

Braidwood 1

1Q/2005 Performance Indicators

Licensee's General Comments: none

Unplanned Scrams per 7000 Critical Hrs



Thresholds: White > 3.0 Yellow > 6.0 Red > 25.0

Notes

Unplanned Scrams per 7000 Critical Hrs	2Q/03	3Q/03	4Q/03	1Q/04	2Q/04	3Q/04	4Q/04	1Q/05
Unplanned scrams	0	0	0	0	0	0	0	0
Critical hours	1786.1	2208.0	2209.0	2184.0	2183.0	2208.0	1750.1	2160.0
Indicator value	0	0	0	0	0	0	0	0

Licensee Comments: none

Scrams with Loss of Normal Heat Removal

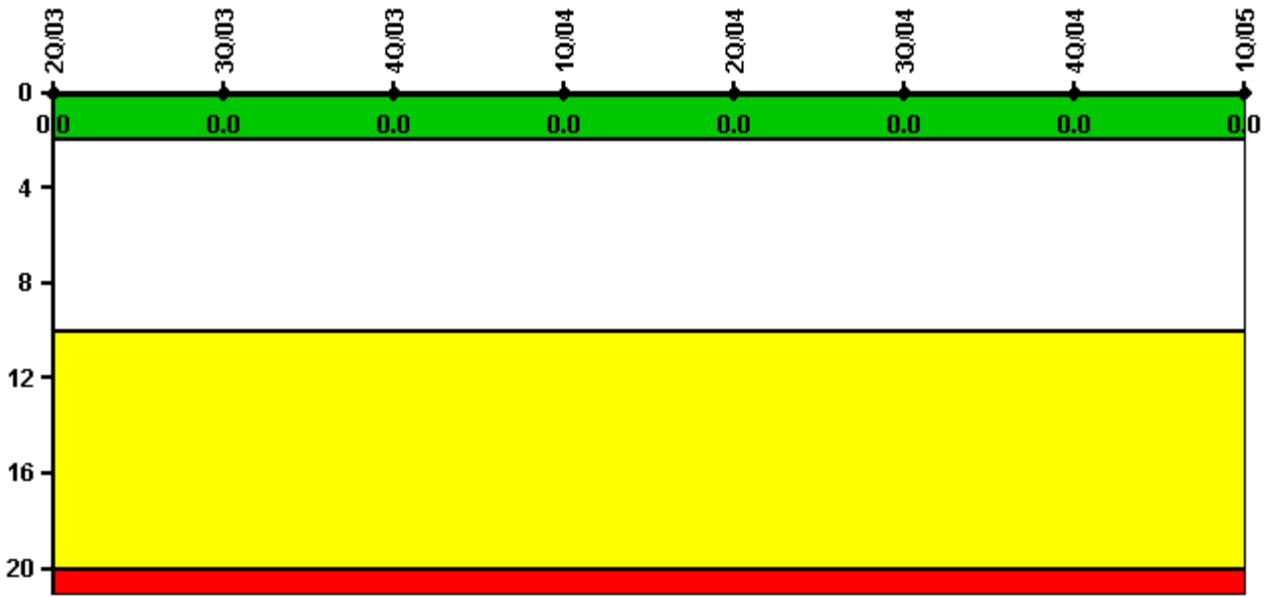

Thresholds: White > 2.0 Yellow > 10.0 Red > 20.0

Notes

Scrams with Loss of Normal Heat Removal	2Q/03	3Q/03	4Q/03	1Q/04	2Q/04	3Q/04	4Q/04	1Q/05
Scrams	0	0	0	0	0	0	0	0
Indicator value	0	0	0	0	0	0	0	0

Licensee Comments: none

Unplanned Power Changes per 7000 Critical Hrs

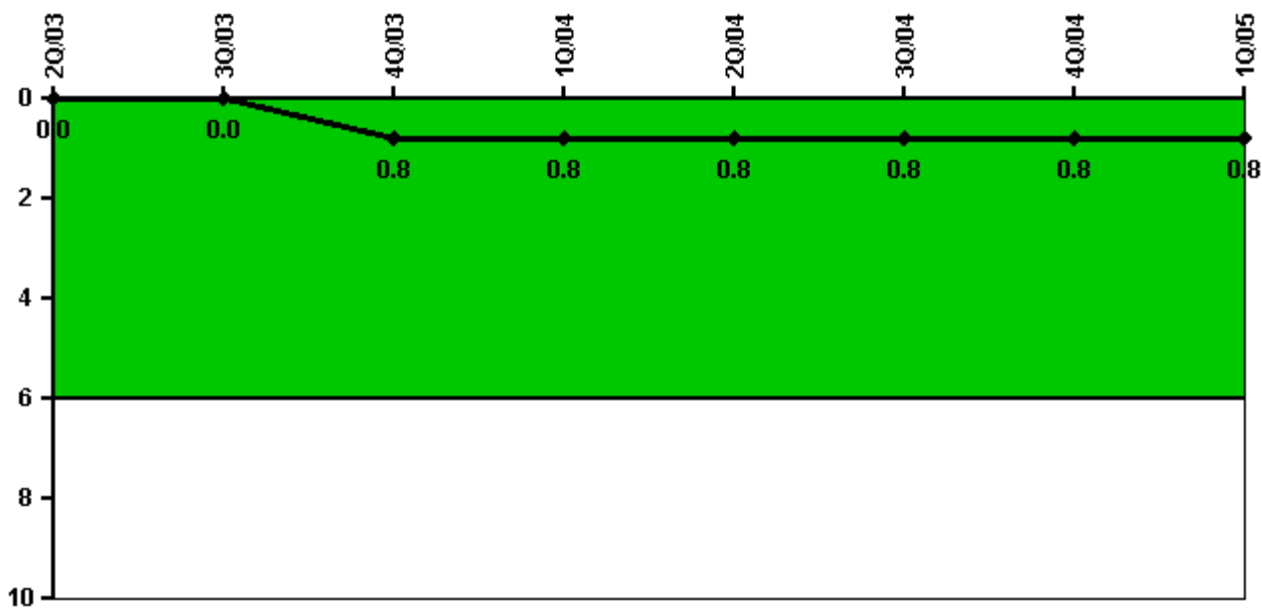

Thresholds: White > 6.0

Notes

Unplanned Power Changes per 7000 Critical Hrs	2Q/03	3Q/03	4Q/03	1Q/04	2Q/04	3Q/04	4Q/04	1Q/05
Unplanned power changes	0	0	1.0	0	0	0	1.0	0
Critical hours	1786.1	2208.0	2209.0	2184.0	2183.0	2208.0	1750.1	2160.0
Indicator value	0	0	0.8	0.8	0.8	0.8	0.8	0.8

Licensee Comments: none

Safety System Unavailability, Emergency AC Power

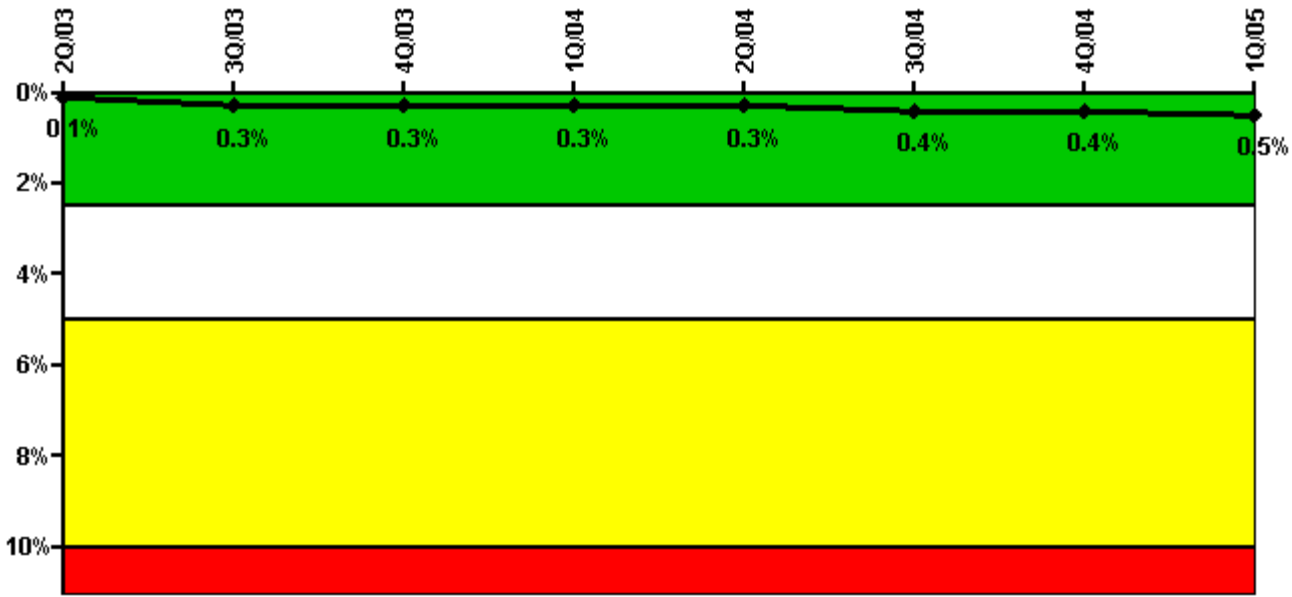

Thresholds: White > 2.5% Yellow > 5.0% Red > 10.0%

Notes

Safety System Unavailability, Emergency AC Power	2Q/03	3Q/03	4Q/03	1Q/04	2Q/04	3Q/04	4Q/04	1Q/05
Train 1								
Planned unavailable hours	1.50	94.80	1.27	4.10	2.70	14.60	0.80	6.30
Unplanned unavailable hours	0	9.45	0	0	0	0	36.40	0
Fault exposure hours	0	0	0	0	0	0	0	0
Effective Reset hours	0	0	0	0	0	0	0	0
Required hours	2183.00	2208.00	2209.00	2184.00	2183.00	2208.00	2209.00	2160.00
Train 2								
Planned unavailable hours	0.40	2.60	1.40	2.80	2.50	17.00	6.40	2.40
Unplanned unavailable hours	0	0	0	0	0	0	0	2.70
Fault exposure hours	0	0	0	0	0	0	0	0
Effective Reset hours	0	0	0	0	0	0	0	0
Required hours	2183.00	2208.00	2209.00	2184.00	2183.00	2208.00	2209.00	2160.00
Indicator value	0.1%	0.3%	0.3%	0.3%	0.3%	0.4%	0.4%	0.5%

Licensee Comments: none

Safety System Unavailability, High Pressure Injection System (HPSI)

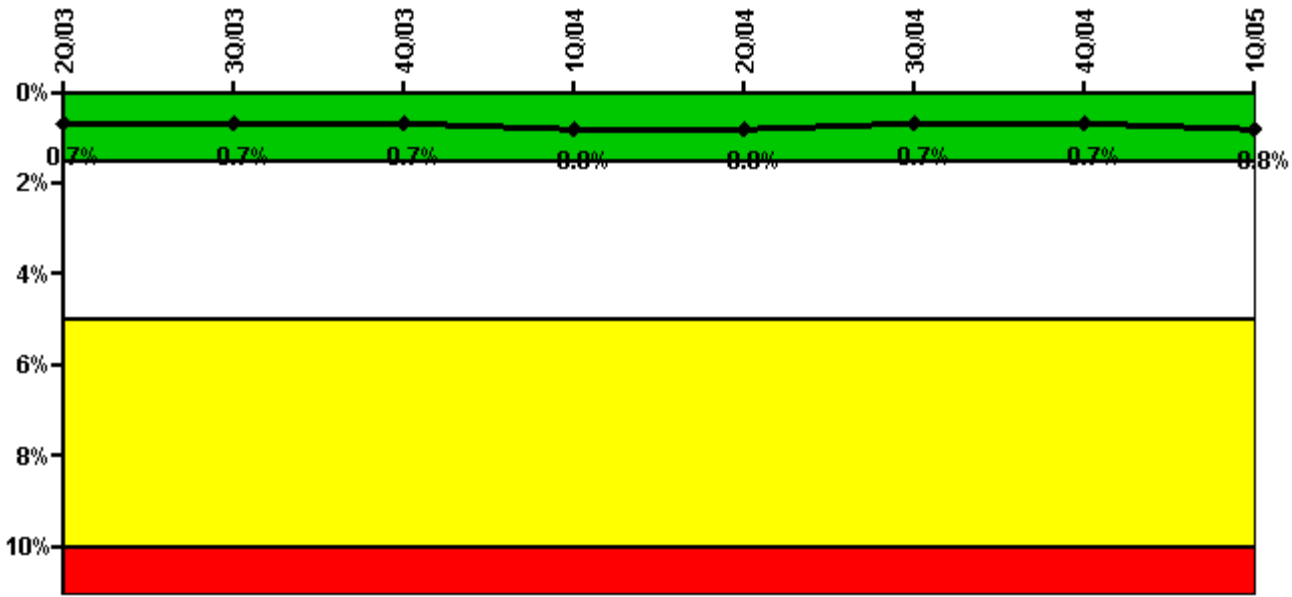

Thresholds: White > 1.5% Yellow > 5.0% Red > 10.0%

Notes

Safety System Unavailability, High Pressure Injection System (HPSI)	2Q/03	3Q/03	4Q/03	1Q/04	2Q/04	3Q/04	4Q/04	1Q/05
Train 1								
Planned unavailable hours	1.90	2.90	1.60	17.70	2.70	5.20	1.70	26.10
Unplanned unavailable hours	0	0	0	0	0	0	0	0
Fault exposure hours	0	0	0	0	0	0	0	0
Effective Reset hours	0	0	0	0	0	0	0	0
Required hours	1786.10	2208.00	2209.00	2184.00	2183.00	2208.00	1750.10	2160.00
Train 2								
Planned unavailable hours	89.20	20.10	1.40	35.40	2.50	30.10	3.10	17.00
Unplanned unavailable hours	27.70	0	0	0	0	0	0	2.50
Fault exposure hours	0	0	0	0	0	0	0	0
Effective Reset hours	0	0	0	0	0	0	0	0
Required hours	1786.10	2208.00	2209.00	2184.00	2183.00	2208.00	1750.10	2160.00
Train 3								
Planned unavailable hours	42.50	2.80	1.30	28.50	2.90	26.90	1.60	3.10
Unplanned unavailable hours	0	0	0	0	0	0	0	0
Fault exposure hours	0	0	0	0	0	0	0	0
Effective Reset hours	0	0	0	0	0	0	0	0
Required hours	1786.10	2208.00	2209.00	2184.00	2183.00	2208.00	1750.10	2160.00
Train 4								
Planned unavailable hours	0.60	2.80	9.40	49.20	70.00	1.60	3.10	3.90
Unplanned unavailable hours	0	0.20	0	0	0	0	0	2.50
Fault exposure hours	0	0	0	0	0	0	0	0
Effective Reset hours	0	0	0	0	0	0	0	0
Required hours	1786.10	2208.00	2209.00	2184.00	2183.00	2208.00	1750.10	2160.00
Indicator value	0.7%	0.7%	0.7%	0.8%	0.8%	0.7%	0.7%	0.8%

Licensee Comments: none

Safety System Unavailability, Heat Removal System (AFW)

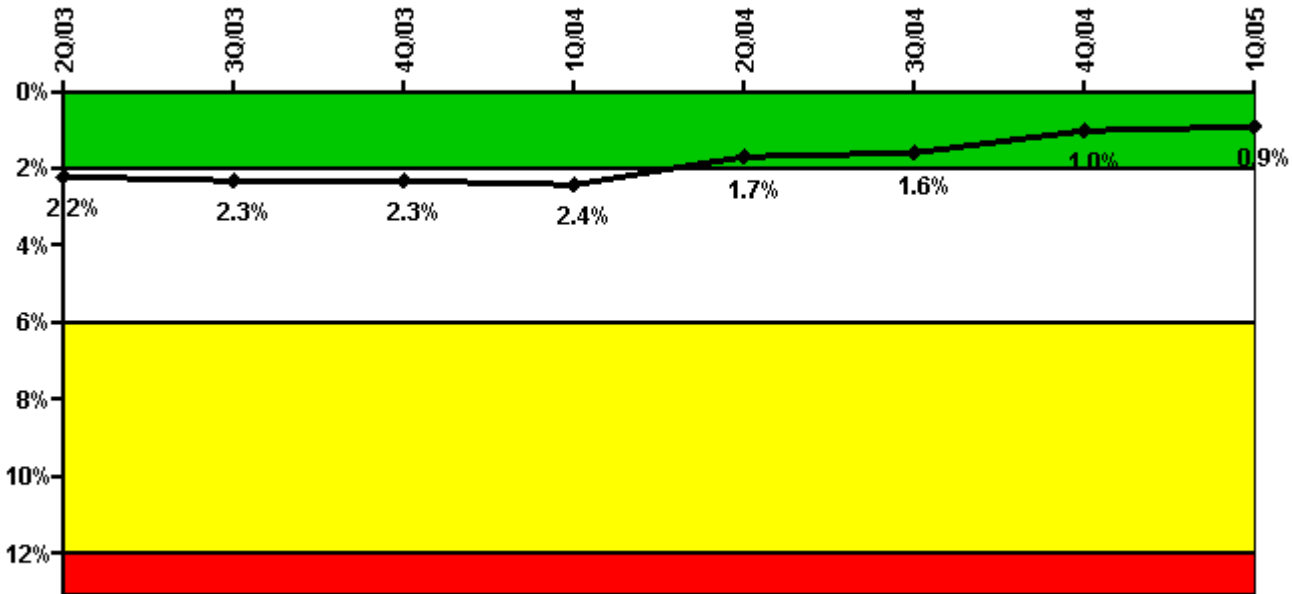

Thresholds: White > 2.0% Yellow > 6.0% Red > 12.0%

Notes

Safety System Unavailability, Heat Removal System (AFW)	2Q/03	3Q/03	4Q/03	1Q/04	2Q/04	3Q/04	4Q/04	1Q/05
Train 1								
Planned unavailable hours	5.90	8.17	6.78	12.20	11.80	8.90	7.00	6.60
Unplanned unavailable hours	0	0	0	0	0	0	0	0
Fault exposure hours	0	0	0	0	0	0	0	0
Effective Reset hours	0	0	0	0	0	0	0	0
Required hours	1786.10	2208.00	2209.00	2184.00	2183.00	2208.00	1750.10	2160.00
Train 2								
Planned unavailable hours	3.30	18.67	20.90	6.80	8.10	9.80	6.30	16.80
Unplanned unavailable hours	22.60	0	0	0	0	0	0	2.50
Fault exposure hours	54.40	64.20	0	0	0	0	0	0
Effective Reset hours	0	0	0	0	0	0	0	0
Required hours	1786.10	2208.00	2209.00	2184.00	2183.00	2208.00	1750.10	2160.00
Indicator value	2.2%	2.3%	2.3%	2.4%	1.7%	1.6%	1.0%	0.9%

Licensee Comments: none

Safety System Unavailability, Residual Heat Removal System

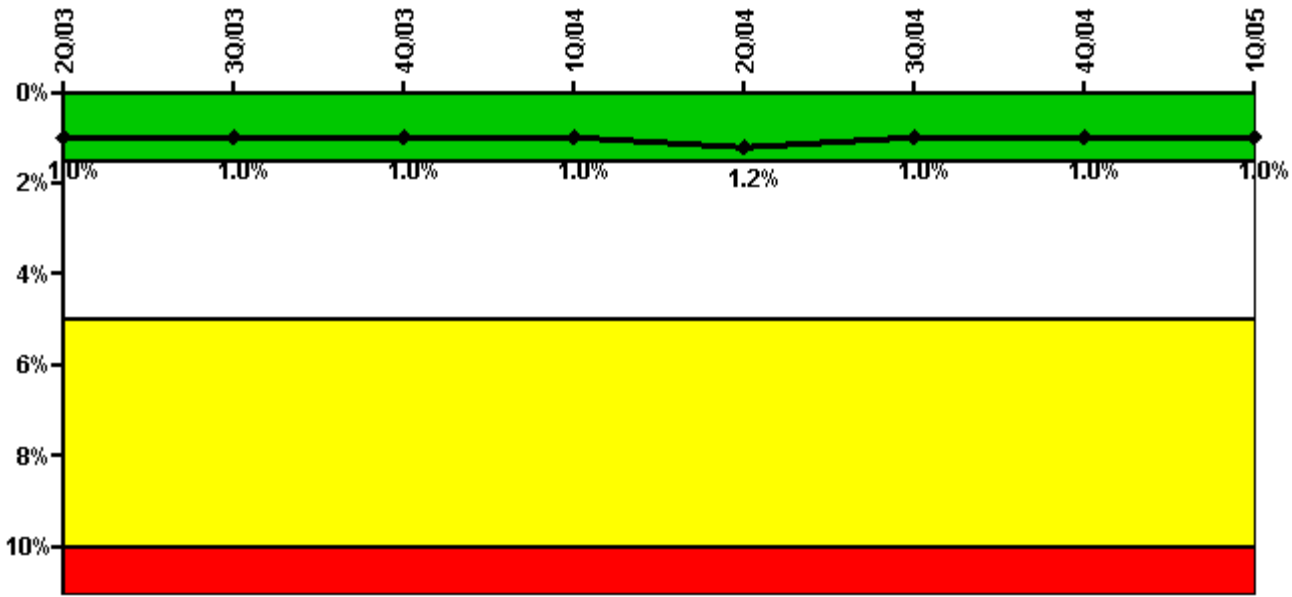

Thresholds: White > 1.5% Yellow > 5.0% Red > 10.0%

Notes

Safety System Unavailability, Residual Heat Removal System	2Q/03	3Q/03	4Q/03	1Q/04	2Q/04	3Q/04	4Q/04	1Q/05
Train 1								
Planned unavailable hours	116.50	4.30	2.10	4.20	69.20	7.10	2.30	4.00
Unplanned unavailable hours	0	0	0	0	0	0	0	0
Fault exposure hours	0	0	0	0	0	0	0	0
Effective Reset hours	0	0	0	0	0	0	0	0
Required hours	2183.00	2208.00	2209.00	2184.00	2183.00	2208.00	2209.00	2160.00
Train 2								
Planned unavailable hours	0	4.80	2.00	3.10	3.50	66.70	3.20	4.30
Unplanned unavailable hours	0	0	0	0	0	0	0	2.50
Fault exposure hours	0	0	0	0	0	0	0	0
Effective Reset hours	0	0	0	0	0	0	0	0
Required hours	2183.00	2208.00	2209.00	2184.00	2183.00	2208.00	2209.00	2160.00
Indicator value	1.0%	1.0%	1.0%	1.0%	1.2%	1.0%	1.0%	1.0%

Licensee Comments: none

Safety System Functional Failures (PWR)

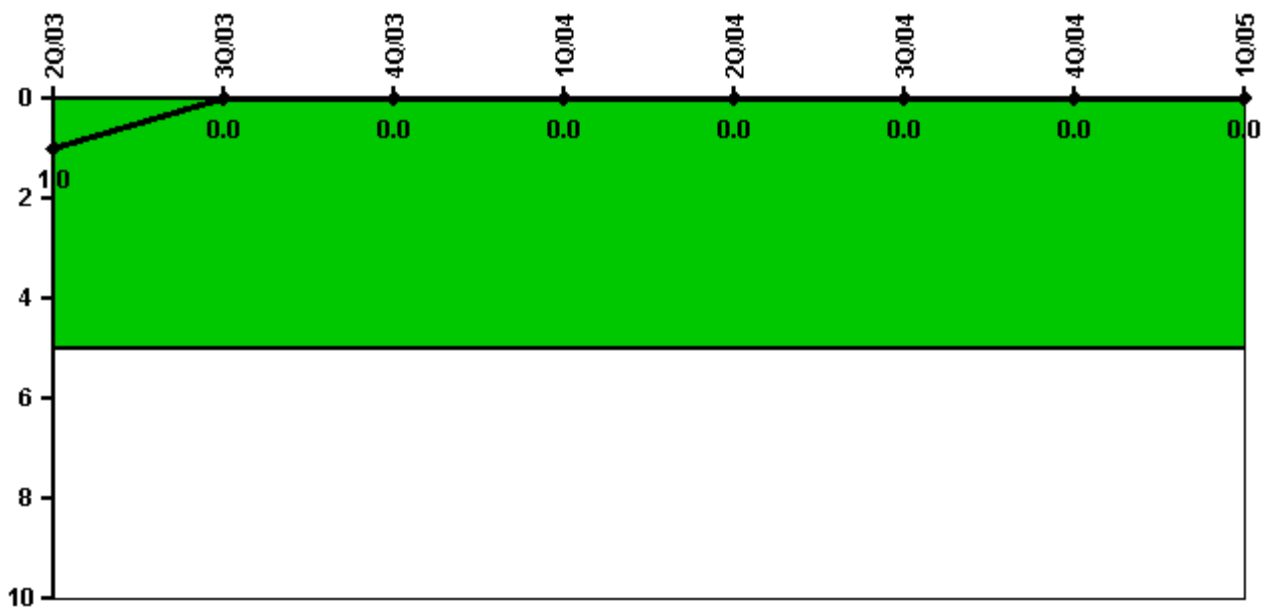

Thresholds: White > 5.0

Notes

Safety System Functional Failures (PWR)	2Q/03	3Q/03	4Q/03	1Q/04	2Q/04	3Q/04	4Q/04	1Q/05
Safety System Functional Failures	0	0	0	0	0	0	0	0
Indicator value	1	0	0	0	0	0	0	0

Licensee Comments: none

Reactor Coolant System Activity

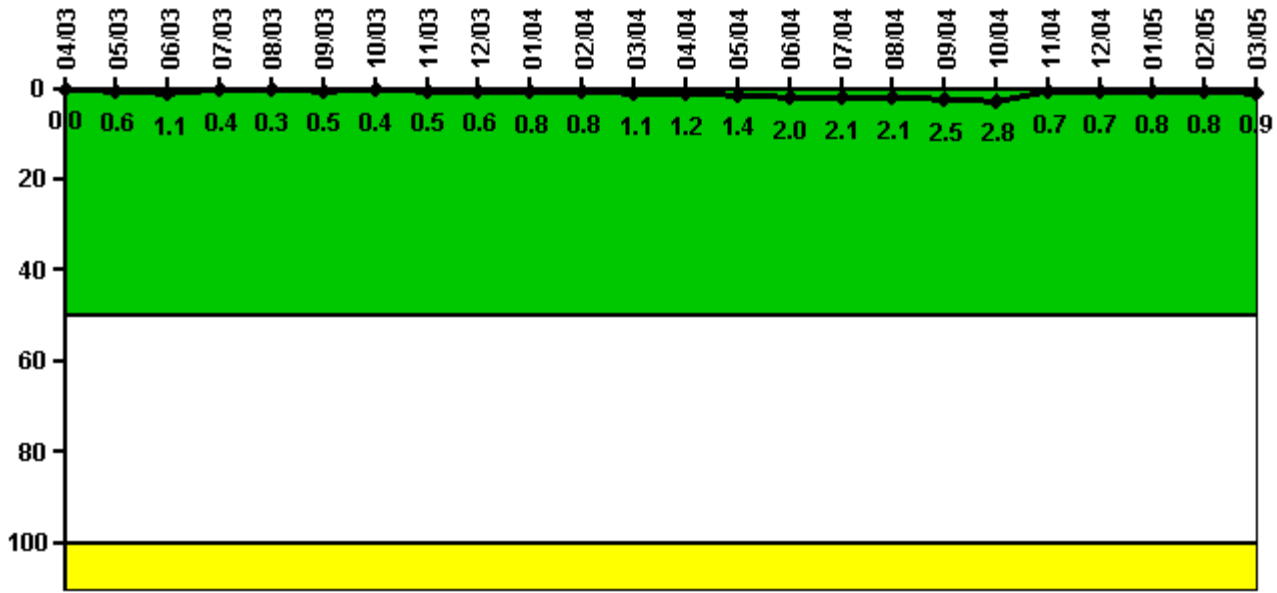

Thresholds: White > 50.0 Yellow > 100.0

Notes

Reactor Coolant System Activity	4/03	5/03	6/03	7/03	8/03	9/03	10/03	11/03	12/03	1/04	2/04	3/04
Maximum activity	0.000312	0.005660	0.011300	0.003620	0.002750	0.004690	0.003970	0.004590	0.006040	0.007750	0.007920	0.010900
Technical specification limit	1.0	1.0	1.0	1.0	1.0	1.0	1.0	1.0	1.0	1.0	1.0	1.0
Indicator value	0	0.6	1.1	0.4	0.3	0.5	0.4	0.5	0.6	0.8	0.8	1.1
Reactor Coolant System Activity	4/04	5/04	6/04	7/04	8/04	9/04	10/04	11/04	12/04	1/05	2/05	3/05
Maximum activity	0.011900	0.014200	0.020200	0.021300	0.021400	0.025100	0.027800	0.006640	0.006820	0.007840	0.008280	0.009300
Technical specification limit	1.0	1.0	1.0	1.0	1.0	1.0	1.0	1.0	1.0	1.0	1.0	1.0
Indicator value	1.2	1.4	2.0	2.1	2.1	2.5	2.8	0.7	0.7	0.8	0.8	0.9

Licensee Comments: none

Reactor Coolant System Leakage

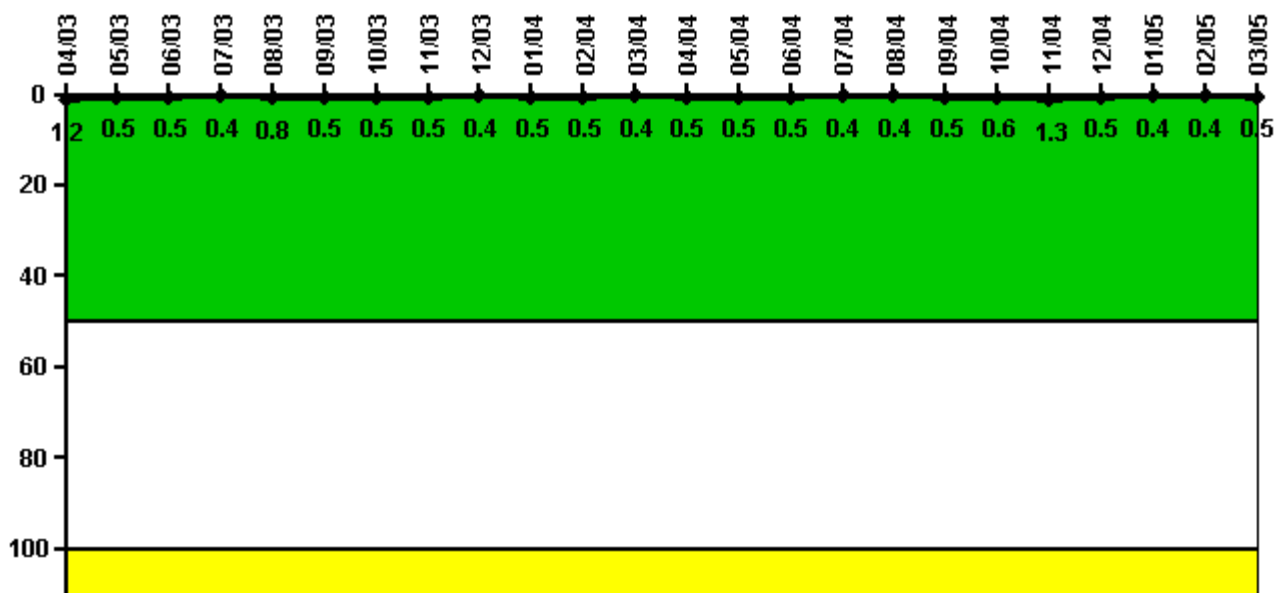

Thresholds: White > 50.0 Yellow > 100.0

Notes

Reactor Coolant System Leakage	4/03	5/03	6/03	7/03	8/03	9/03	10/03	11/03	12/03	1/04	2/04	3/04
Maximum leakage	0.118	0.049	0.054	0.044	0.080	0.049	0.046	0.045	0.037	0.045	0.047	0.037
Technical specification limit	10.0	10.0	10.0	10.0	10.0	10.0	10.0	10.0	10.0	10.0	10.0	10.0
Indicator value	1.2	0.5	0.5	0.4	0.8	0.5	0.5	0.5	0.4	0.5	0.5	0.4
Reactor Coolant System Leakage	4/04	5/04	6/04	7/04	8/04	9/04	10/04	11/04	12/04	1/05	2/05	3/05
Maximum leakage	0.045	0.047	0.053	0.041	0.041	0.045	0.060	0.128	0.050	0.044	0.042	0.051
Technical specification limit	10.0	10.0	10.0	10.0	10.0	10.0	10.0	10.0	10.0	10.0	10.0	10.0
Indicator value	0.5	0.5	0.5	0.4	0.4	0.5	0.6	1.3	0.5	0.4	0.4	0.5

Licensee Comments: none

Drill/Exercise Performance

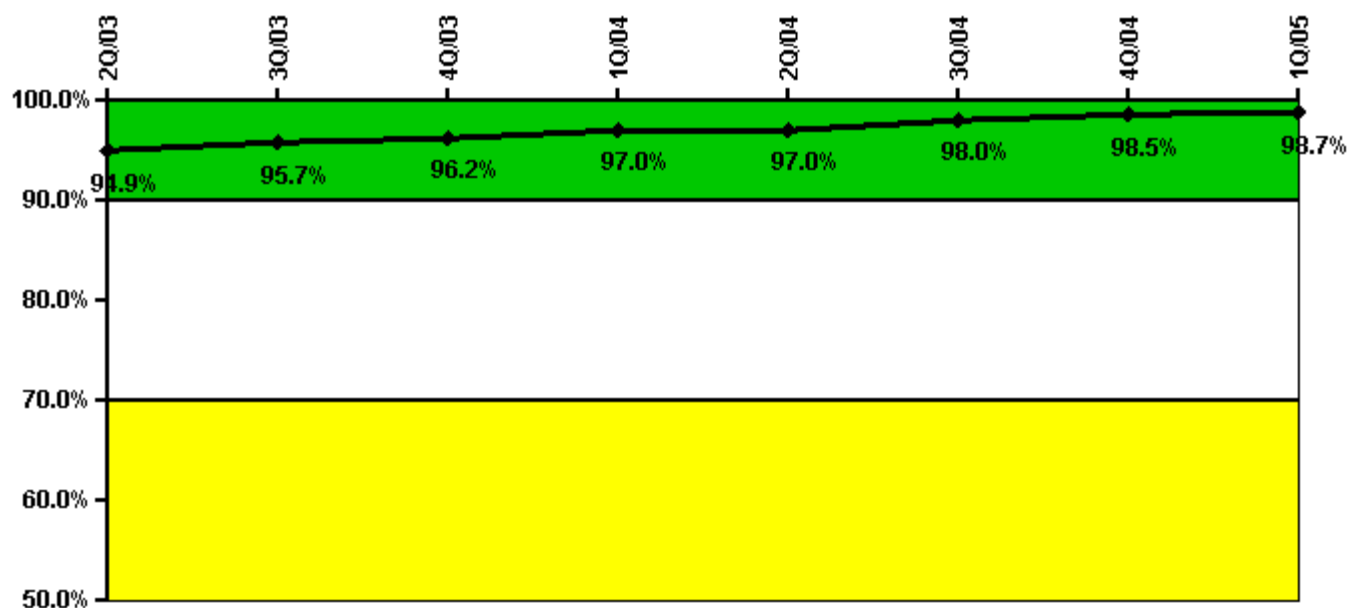

Thresholds: White < 90.0% Yellow < 70.0%

Notes

Drill/Exercise Performance	2Q/03	3Q/03	4Q/03	1Q/04	2Q/04	3Q/04	4Q/04	1Q/05
Successful opportunities	61.0	128.0	22.0	52.0	50.0	84.0	17.0	31.0
Total opportunities	62.0	130.0	22.0	52.0	52.0	84.0	17.0	32.0
Indicator value	94.9%	95.7%	96.2%	97.0%	97.0%	98.0%	98.5%	98.7%

Licensee Comments: none

ERO Drill Participation

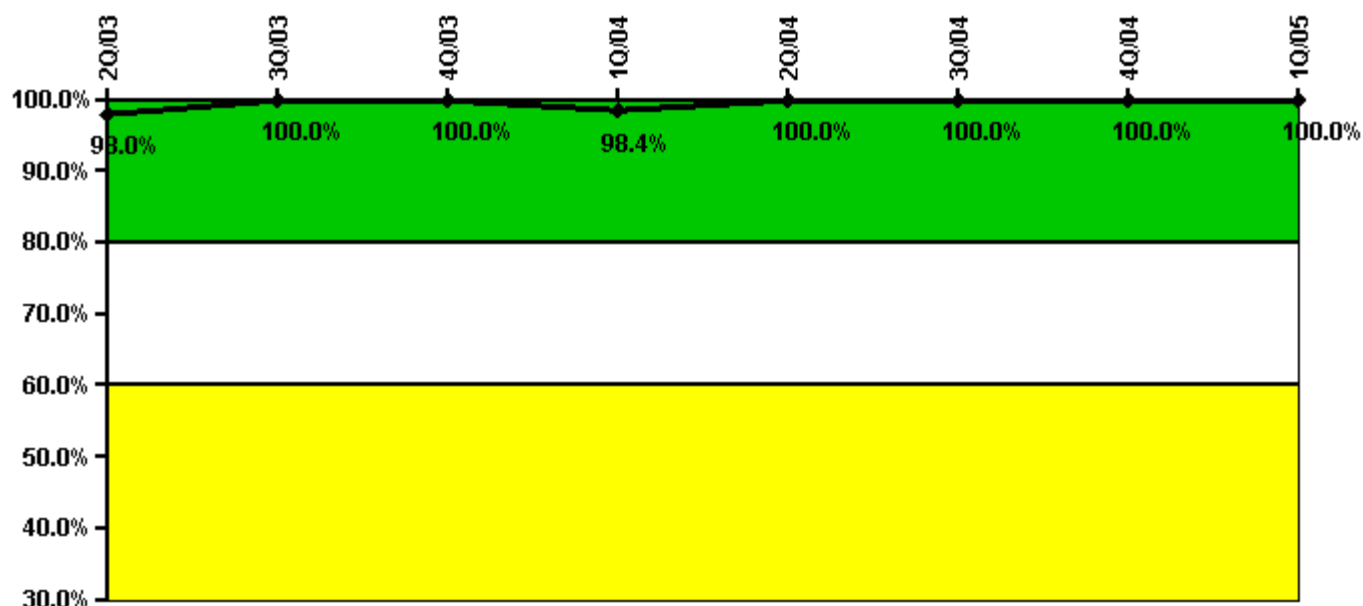

Thresholds: White < 80.0% Yellow < 60.0%

Notes

ERO Drill Participation	2Q/03	3Q/03	4Q/03	1Q/04	2Q/04	3Q/04	4Q/04	1Q/05
Participating Key personnel	49.0	52.0	52.0	62.0	62.0	60.0	59.0	67.0
Total Key personnel	50.0	52.0	52.0	63.0	62.0	60.0	59.0	67.0
Indicator value	98.0%	100.0%	100.0%	98.4%	100.0%	100.0%	100.0%	100.0%

Licensee Comments: none

Alert & Notification System

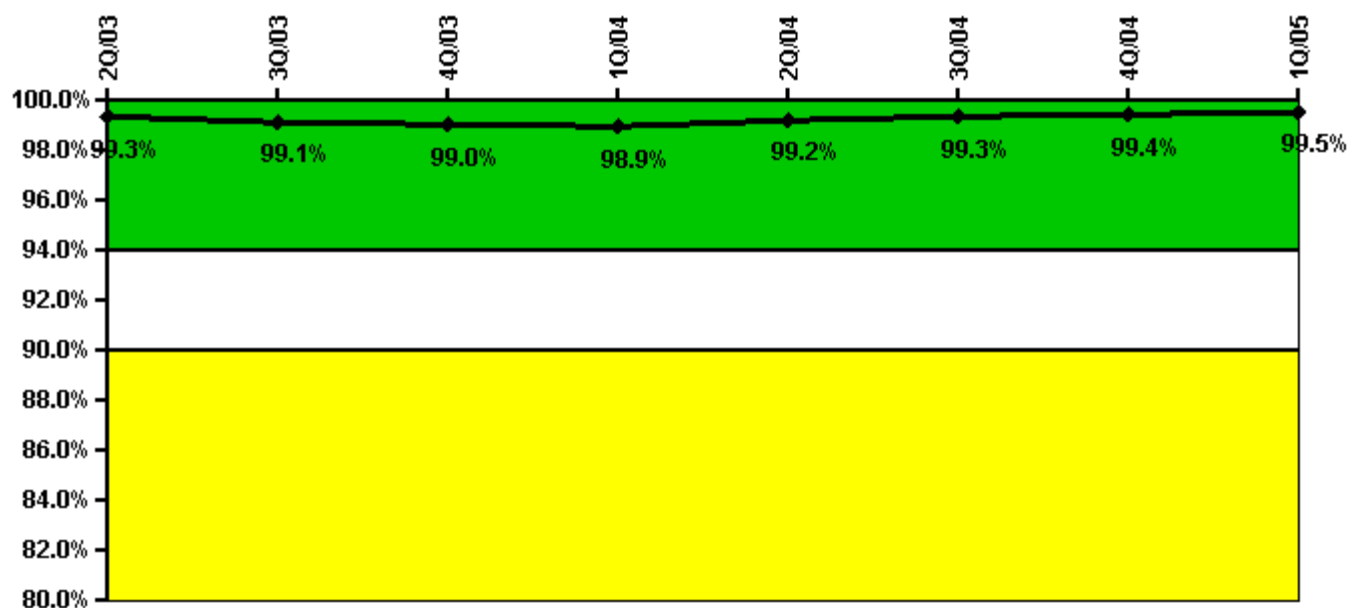

Thresholds: White < 94.0% Yellow < 90.0%

Notes

Alert & Notification System	2Q/03	3Q/03	4Q/03	1Q/04	2Q/04	3Q/04	4Q/04	1Q/05
Successful siren-tests	4461	4415	4457	4464	4440	4497	4541	4473
Total sirens-tests	4544	4482	4480	4480	4480	4541	4546	4480
Indicator value	99.3%	99.1%	99.0%	98.9%	99.2%	99.3%	99.4%	99.5%

Licensee Comments: none

Occupational Exposure Control Effectiveness



Thresholds: White > 2.0 Yellow > 5.0

Notes

Occupational Exposure Control Effectiveness	2Q/03	3Q/03	4Q/03	1Q/04	2Q/04	3Q/04	4Q/04	1Q/05
High radiation area occurrences	0	0	0	0	0	0	0	0
Very high radiation area occurrences	0	0	0	0	0	0	0	0
Unintended exposure occurrences	0	0	0	0	0	0	0	0
Indicator value	0	0	0	0	0	0	0	0

Licensee Comments: none

RETS/ODCM Radiological Effluent



Thresholds: White > 1.0 Yellow > 3.0

Notes

RETS/ODCM Radiological Effluent	2Q/03	3Q/03	4Q/03	1Q/04	2Q/04	3Q/04	4Q/04	1Q/05
RETS/ODCM occurrences	0	0	0	0	0	0	0	0
Indicator value	0	0	0	0	0	0	0	0

Licensee Comments: none

[Physical Protection](#) information not publicly available.

▲ [Action Matrix Summary](#) | [Inspection Findings Summary](#) | [PI Summary](#) | [Reactor Oversight Process](#)

Last Modified: June 17, 2005