

Hatch 2

4Q/2004 Performance Indicators

Licensee's General Comments: none

Unplanned Scrams per 7000 Critical Hrs

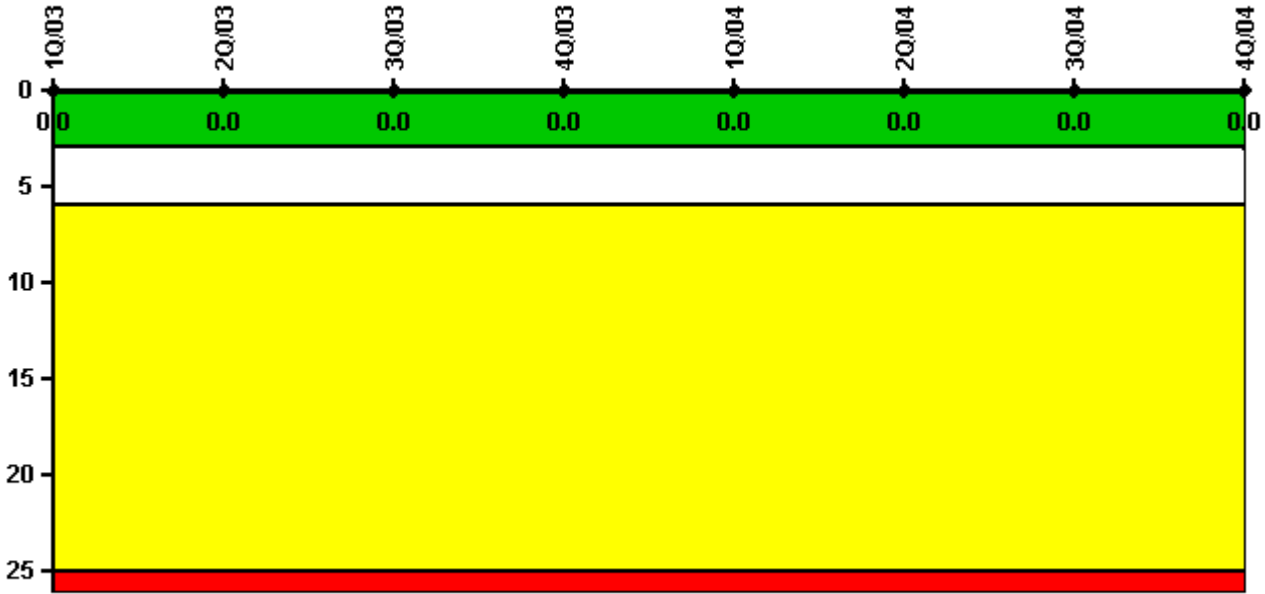

Thresholds: White > 3.0 Yellow > 6.0 Red > 25.0

Notes

| Unplanned Scrams per 7000 Critical Hrs | 1Q/03 | 2Q/03 | 3Q/03 | 4Q/03 | 1Q/04 | 2Q/04 | 3Q/04 | 4Q/04 |
|--|--------|--------|--------|--------|--------|--------|--------|--------|
| Unplanned scrams | 0 | 0 | 0 | 0 | 0 | 0 | 0 | 0 |
| Critical hours | 1493.7 | 2183.0 | 2208.0 | 2209.0 | 2184.0 | 2183.0 | 2065.1 | 2185.8 |
| Indicator value | 0 | 0 | 0 | 0 | 0 | 0 | 0 | 0 |

Licensee Comments: none

Scrams with Loss of Normal Heat Removal

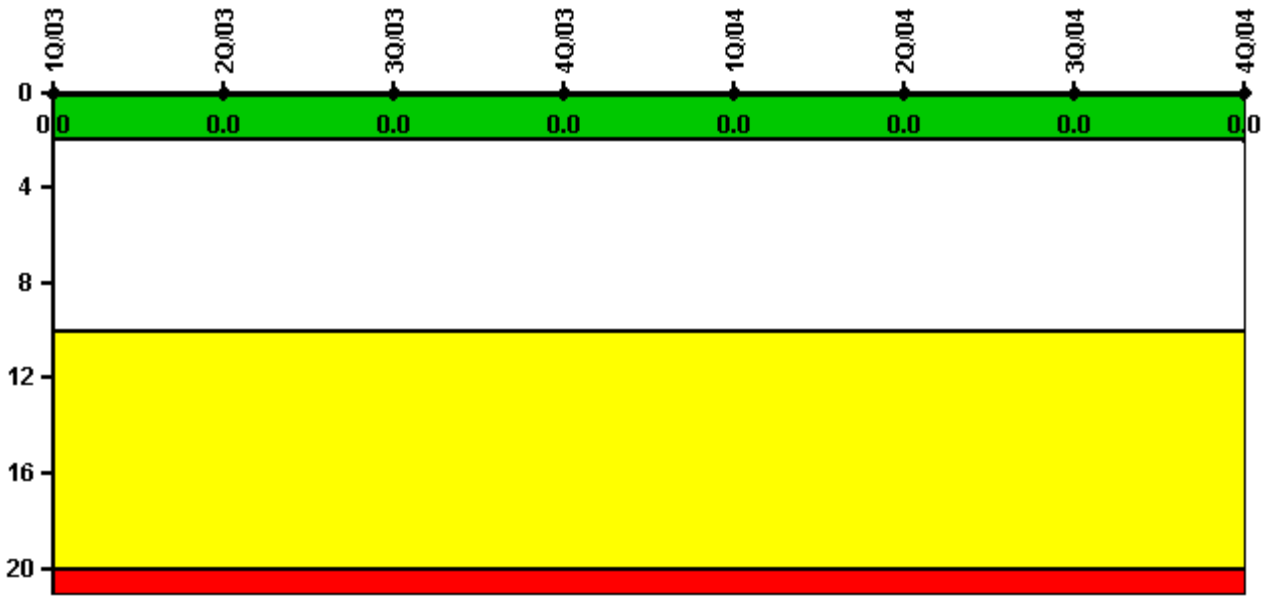

Thresholds: White > 2.0 Yellow > 10.0 Red > 20.0

Notes

| Scrams with Loss of Normal Heat Removal | 1Q/03 | 2Q/03 | 3Q/03 | 4Q/03 | 1Q/04 | 2Q/04 | 3Q/04 | 4Q/04 |
|---|-------|-------|-------|-------|-------|-------|-------|-------|
| Scrams | 0 | 0 | 0 | 0 | 0 | 0 | 0 | 0 |
| Indicator value | 0 | 0 | 0 | 0 | 0 | 0 | 0 | 0 |

Licensee Comments: none

Unplanned Power Changes per 7000 Critical Hrs

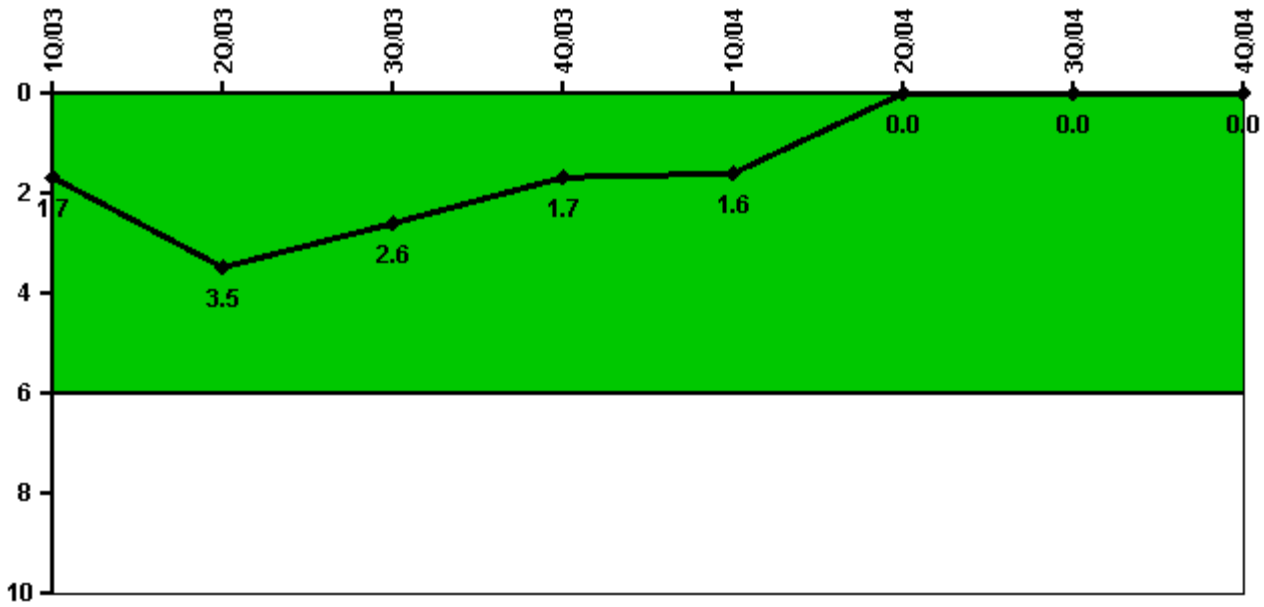

Thresholds: White > 6.0

Notes

| Unplanned Power Changes per 7000 Critical Hrs | 1Q/03 | 2Q/03 | 3Q/03 | 4Q/03 | 1Q/04 | 2Q/04 | 3Q/04 | 4Q/04 |
|---|--------|--------|--------|--------|--------|--------|--------|--------|
| Unplanned power changes | 0 | 2.0 | 0 | 0 | 0 | 0 | 0 | 0 |
| Critical hours | 1493.7 | 2183.0 | 2208.0 | 2209.0 | 2184.0 | 2183.0 | 2065.1 | 2185.8 |
| Indicator value | 1.7 | 3.5 | 2.6 | 1.7 | 1.6 | 0 | 0 | 0 |

Licensee Comments: none

Safety System Unavailability, Emergency AC Power, >2EDG

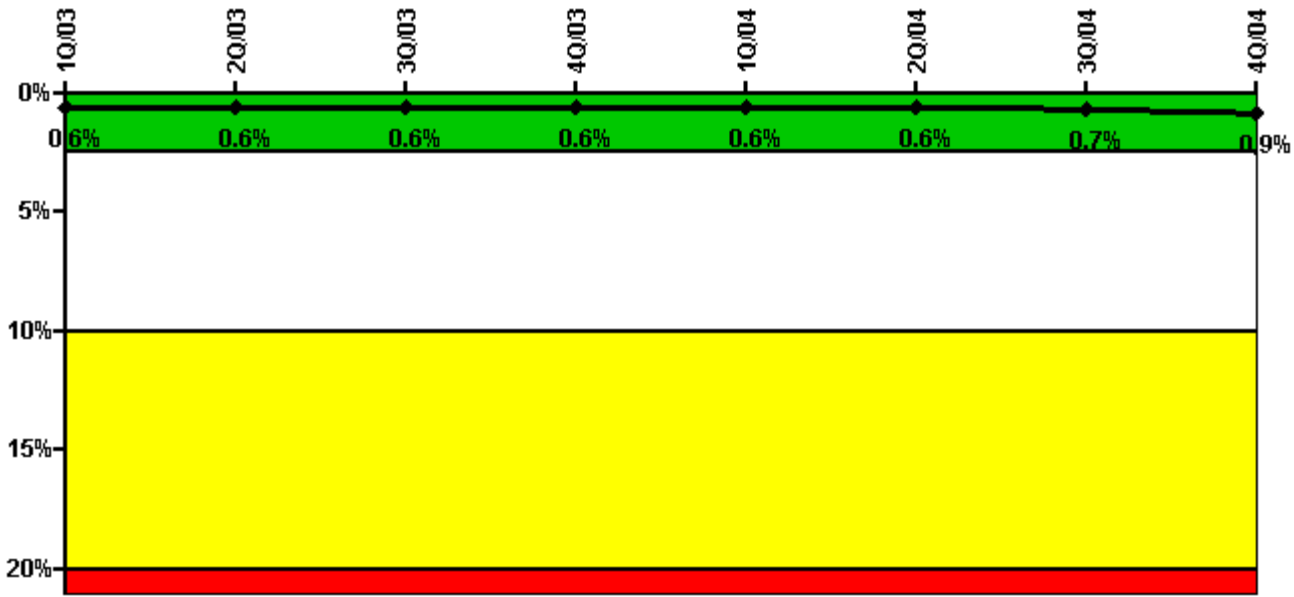

Thresholds: White > 2.5% Yellow > 10.0% Red > 20.0%

Notes

| Safety System Unavailability, Emergency AC Power, >2EDG | 1Q/03 | 2Q/03 | 3Q/03 | 4Q/03 | 1Q/04 | 2Q/04 | 3Q/04 | 4Q/04 |
|---|-------------|-------------|-------------|-------------|-------------|-------------|-------------|-------------|
| Train 1 | | | | | | | | |
| Planned unavailable hours | 0.13 | 21.25 | 0 | 0 | 3.80 | 1.84 | 0 | 0 |
| Unplanned unavailable hours | 0 | 0 | 0 | 0 | 3.05 | 0 | 0 | 0 |
| Fault exposure hours | 0 | 0 | 0 | 0 | 0 | 0 | 0 | 0 |
| Effective Reset hours | 0 | 0 | 0 | 0 | 0 | 0 | 0 | 0 |
| Required hours | 2160.00 | 2183.00 | 2208.00 | 2209.00 | 2184.00 | 2183.00 | 2208.00 | 2209.00 |
| Train 2 | | | | | | | | |
| Planned unavailable hours | 0.05 | 0 | 1.28 | 0 | 0 | 0.10 | 1.42 | 1.38 |
| Unplanned unavailable hours | 0 | 0 | 0 | 0 | 33.83 | 0 | 33.25 | 3.75 |
| Fault exposure hours | 0 | 0 | 0 | 0 | 0 | 0 | 0 | 262.45 |
| Effective Reset hours | 0 | 0 | 0 | 0 | 0 | 0 | 0 | 0 |
| Required hours | 2160.00 | 2183.00 | 2208.00 | 2209.00 | 2184.00 | 2183.00 | 2208.00 | 2209.00 |
| Train 3 | | | | | | | | |
| Planned unavailable hours | 0.22 | 39.80 | 0 | 0 | 19.00 | 2.06 | 1.55 | 33.08 |
| Unplanned unavailable hours | 0 | 0 | 0 | 0 | 2.03 | 0 | 0 | 0 |
| Fault exposure hours | 0 | 0 | 0 | 0 | 0 | 0 | 0 | 0 |
| Effective Reset hours | 0 | 0 | 0 | 0 | 0 | 0 | 0 | 0 |
| Required hours | 2160.00 | 2183.00 | 2208.00 | 2209.00 | 2184.00 | 2183.00 | 2208.00 | 2209.00 |
| Indicator value | 0.6% | 0.6% | 0.6% | 0.6% | 0.6% | 0.6% | 0.7% | 0.9% |

Licensee Comments: none

Safety System Unavailability, High Pressure Injection System (HPCI)

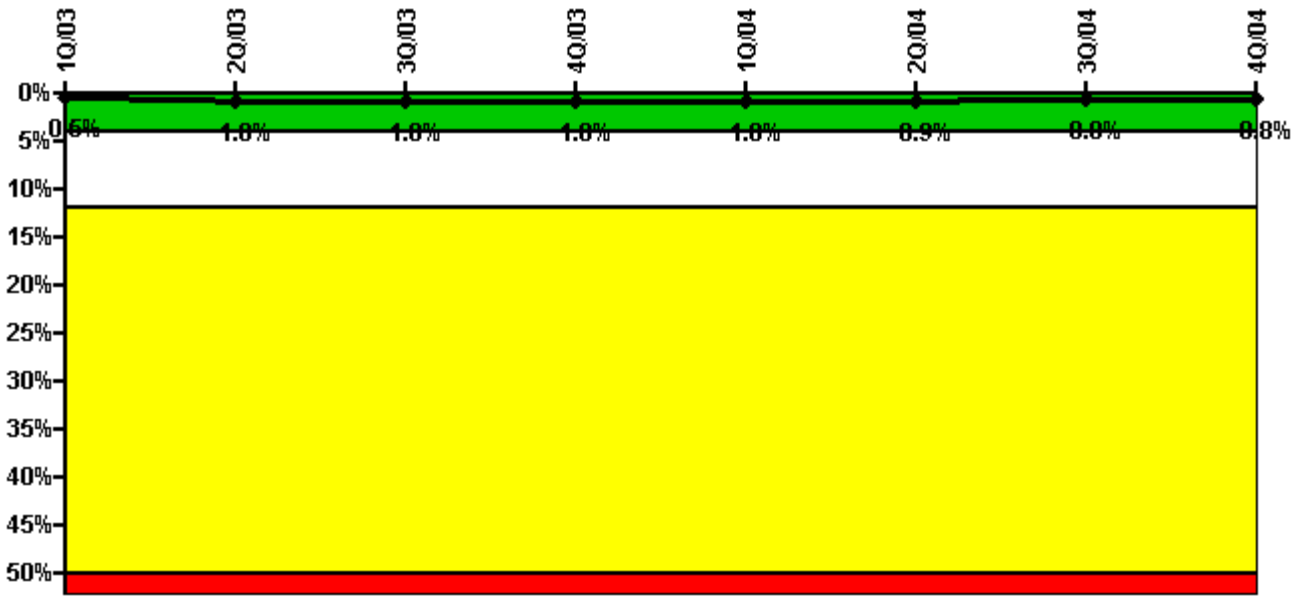

Thresholds: White > 4.0% Yellow > 12.0% Red > 50.0%

Notes

| Safety System Unavailability, High Pressure Injection System (HPCI) | 1Q/03 | 2Q/03 | 3Q/03 | 4Q/03 | 1Q/04 | 2Q/04 | 3Q/04 | 4Q/04 |
|---|-------------|-------------|-------------|-------------|-------------|-------------|-------------|-------------|
| Train 1 | | | | | | | | |
| Planned unavailable hours | 1.72 | 84.95 | 0 | 0 | 0 | 0 | 0 | 0 |
| Unplanned unavailable hours | 6.95 | 47.25 | 0 | 0 | 0 | 0 | 0 | 0 |
| Fault exposure hours | 3.05 | 0 | 0 | 0 | 0 | 0 | 0 | 0 |
| Effective Reset hours | 0 | 0 | 0 | 0 | 0 | 0 | 0 | 0 |
| Required hours | 1493.65 | 2183.00 | 2208.00 | 2209.00 | 2184.00 | 2183.00 | 2065.10 | 2185.75 |
| Indicator value | 0.5% | 1.0% | 1.0% | 1.0% | 1.0% | 0.9% | 0.8% | 0.8% |

Licensee Comments: none

Safety System Unavailability, Heat Removal System (RCIC)

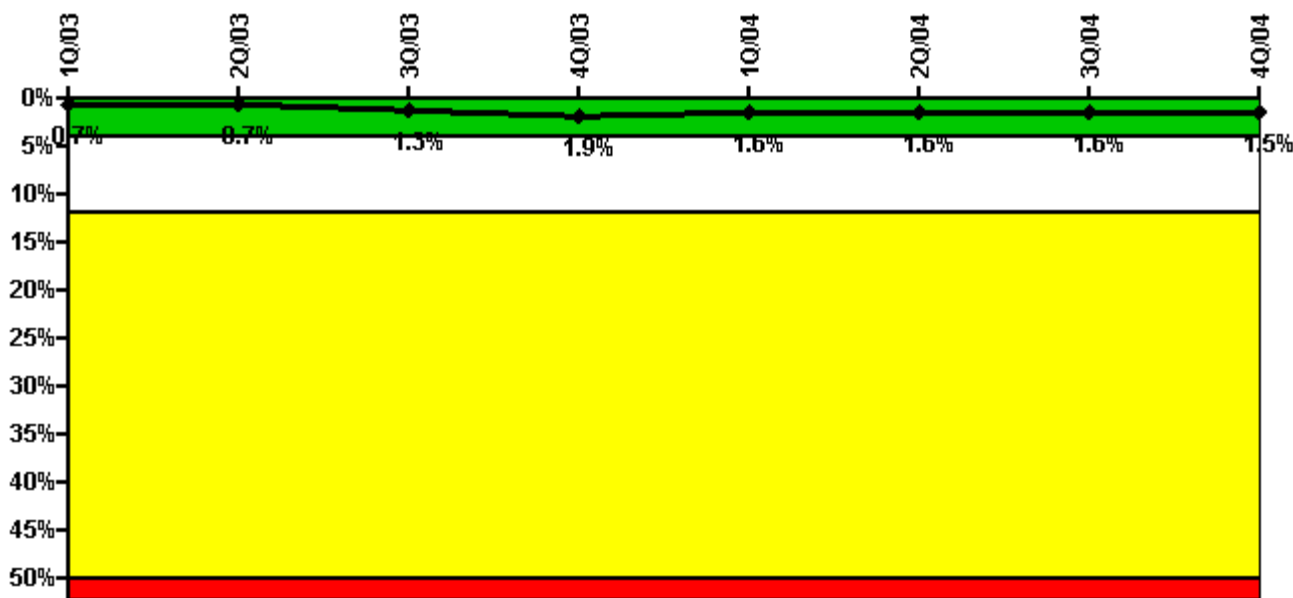

Thresholds: White > 4.0% Yellow > 12.0% Red > 50.0%

Notes

| Safety System Unavailability, Heat Removal System (RCIC) | 1Q/03 | 2Q/03 | 3Q/03 | 4Q/03 | 1Q/04 | 2Q/04 | 3Q/04 | 4Q/04 |
|--|-------------|-------------|-------------|-------------|-------------|-------------|-------------|-------------|
| Train 1 | | | | | | | | |
| Planned unavailable hours | 1.40 | 0.50 | 1.50 | 0.42 | 0.77 | 0.42 | 0.42 | 0.42 |
| Unplanned unavailable hours | 0 | 0 | 138.40 | 147.83 | 0 | 0 | 0 | 0 |
| Fault exposure hours | 0 | 0 | 0 | 0 | 0 | 0 | 0 | 0 |
| Effective Reset hours | 0 | 0 | 0 | 0 | 0 | 0 | 0 | 0 |
| Required hours | 1493.65 | 2183.00 | 2208.00 | 2209.00 | 2184.00 | 2183.00 | 2065.10 | 2185.75 |
| Indicator value | 0.7% | 0.7% | 1.3% | 1.9% | 1.6% | 1.6% | 1.6% | 1.5% |

Licensee Comments: none

Safety System Unavailability, Residual Heat Removal System

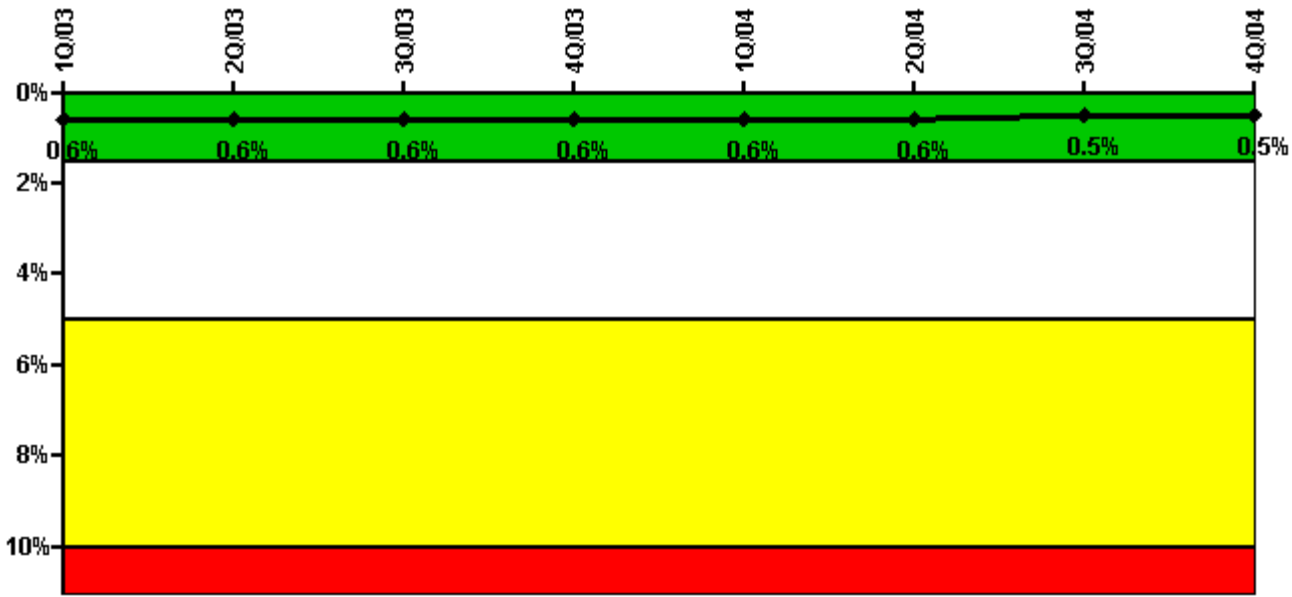

Thresholds: White > 1.5% Yellow > 5.0% Red > 10.0%

Notes

| Safety System Unavailability, Residual Heat Removal System | 1Q/03 | 2Q/03 | 3Q/03 | 4Q/03 | 1Q/04 | 2Q/04 | 3Q/04 | 4Q/04 |
|--|-------------|-------------|-------------|-------------|-------------|-------------|-------------|-------------|
| Train 1 | | | | | | | | |
| Planned unavailable hours | 39.95 | 0 | 0 | 0 | 0 | 0 | 0 | 38.07 |
| Unplanned unavailable hours | 0 | 0 | 0 | 0 | 0 | 0 | 0 | 0 |
| Fault exposure hours | 0 | 0 | 0 | 0 | 0 | 0 | 0 | 0 |
| Effective Reset hours | 0 | 0 | 0 | 0 | 0 | 0 | 0 | 0 |
| Required hours | 2160.00 | 2183.00 | 2208.00 | 2209.00 | 2184.00 | 2183.00 | 2208.00 | 2209.00 |
| Train 2 | | | | | | | | |
| Planned unavailable hours | 3.93 | 0 | 3.83 | 0 | 0 | 19.53 | 4.45 | 0 |
| Unplanned unavailable hours | 0 | 0 | 0 | 0 | 0 | 0 | 0 | 0 |
| Fault exposure hours | 0 | 0 | 0 | 0 | 0 | 0 | 0 | 0 |
| Effective Reset hours | 0 | 0 | 0 | 0 | 0 | 0 | 0 | 0 |
| Required hours | 2160.00 | 2183.00 | 2208.00 | 2209.00 | 2184.00 | 2183.00 | 2208.00 | 2209.00 |
| Indicator value | 0.6% | 0.6% | 0.6% | 0.6% | 0.6% | 0.6% | 0.5% | 0.5% |

Licensee Comments: none

Safety System Functional Failures (BWR)

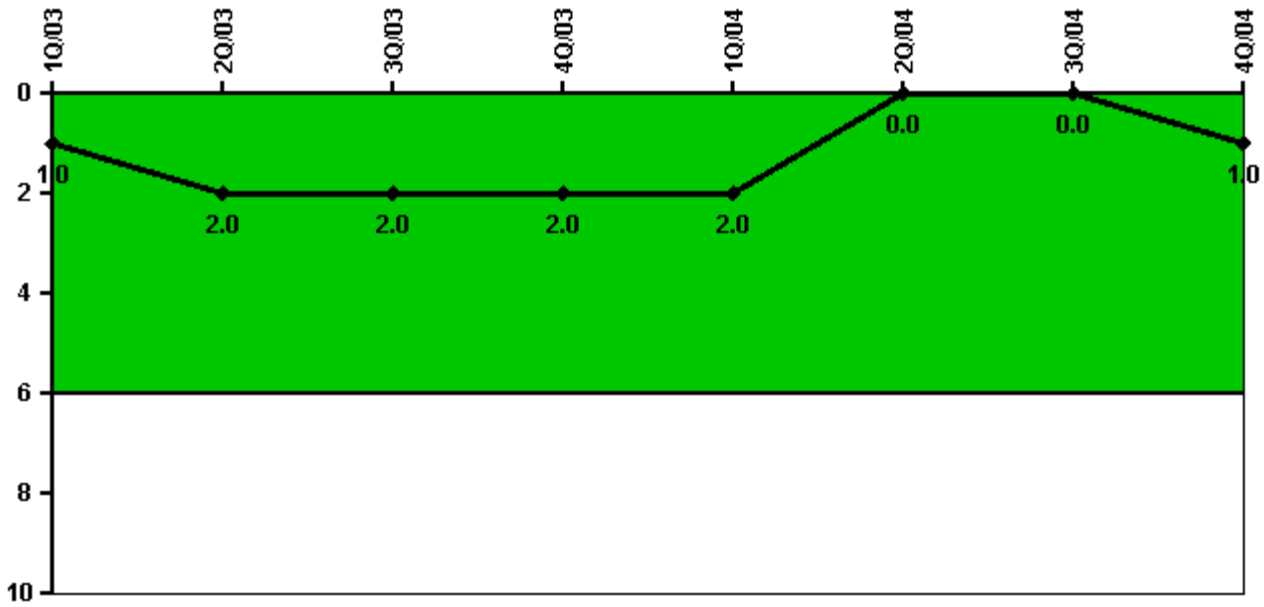

Thresholds: White > 6.0

Notes

| Safety System Functional Failures (BWR) | 1Q/03 | 2Q/03 | 3Q/03 | 4Q/03 | 1Q/04 | 2Q/04 | 3Q/04 | 4Q/04 |
|---|-------|-------|-------|-------|-------|-------|-------|-------|
| Safety System Functional Failures | 0 | 2 | 0 | 0 | 0 | 0 | 0 | 1 |
| Indicator value | 1 | 2 | 2 | 2 | 2 | 0 | 0 | 1 |

Licensee Comments: none

Reactor Coolant System Activity

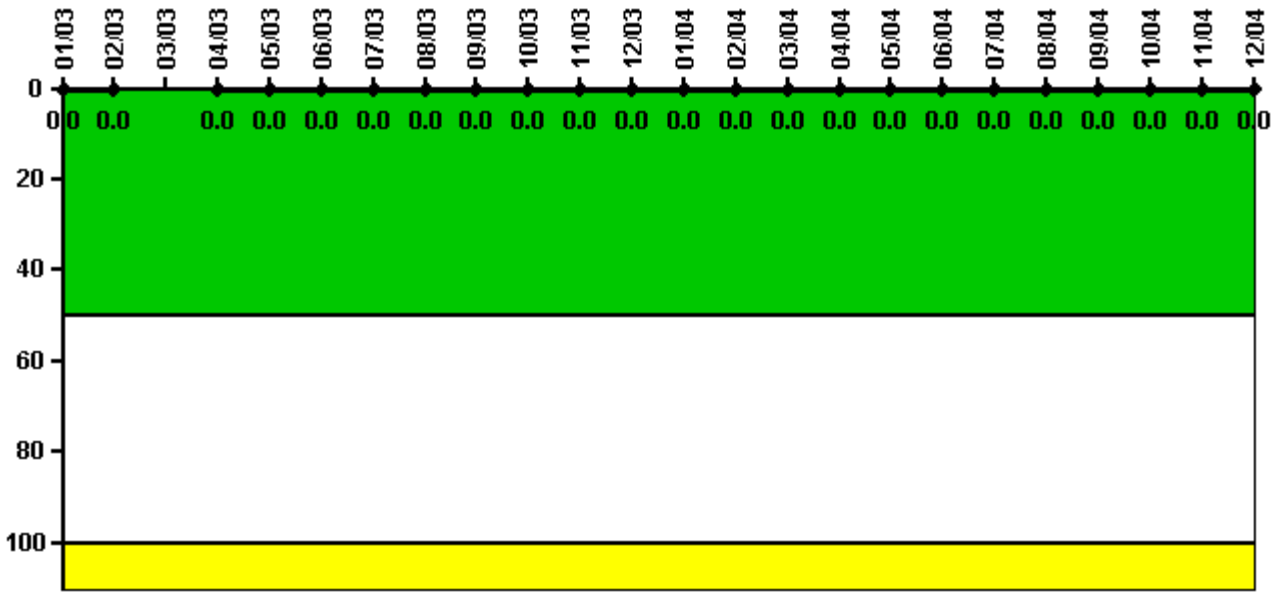

Thresholds: White > 50.0 Yellow > 100.0

Notes

| Reactor Coolant System Activity | 1/03 | 2/03 | 3/03 | 4/03 | 5/03 | 6/03 | 7/03 | 8/03 | 9/03 | 10/03 | 11/03 | 12/03 |
|---------------------------------|----------|----------|------|----------|----------|----------|----------|----------|----------|----------|----------|----------|
| Maximum activity | 0.000008 | 0.000008 | N/A | 0.000009 | 0.000007 | 0.000009 | 0.000005 | 0.000010 | 0.000006 | 0.000009 | 0.000007 | 0.000006 |
| Technical specification limit | 0.2 | 0.2 | 0.2 | 0.2 | 0.2 | 0.2 | 0.2 | 0.2 | 0.2 | 0.2 | 0.2 | 0.2 |
| Indicator value | 0 | 0 | N/A | 0 | 0 | 0 | 0 | 0 | 0 | 0 | 0 | 0 |

| Reactor Coolant System Activity | 1/04 | 2/04 | 3/04 | 4/04 | 5/04 | 6/04 | 7/04 | 8/04 | 9/04 | 10/04 | 11/04 | 12/04 |
|---------------------------------|----------|----------|----------|----------|----------|----------|----------|----------|----------|----------|----------|----------|
| Maximum activity | 0.000008 | 0.000009 | 0.000008 | 0.000006 | 0.000009 | 0.000006 | 0.000009 | 0.000009 | 0.000006 | 0.000007 | 0.000007 | 0.000007 |
| Technical specification limit | 0.2 | 0.2 | 0.2 | 0.2 | 0.2 | 0.2 | 0.2 | 0.2 | 0.2 | 0.2 | 0.2 | 0.2 |
| Indicator value | 0 | 0 | 0 | 0 | 0 | 0 | 0 | 0 | 0 | 0 | 0 | 0 |

Licensee Comments: none

Reactor Coolant System Leakage

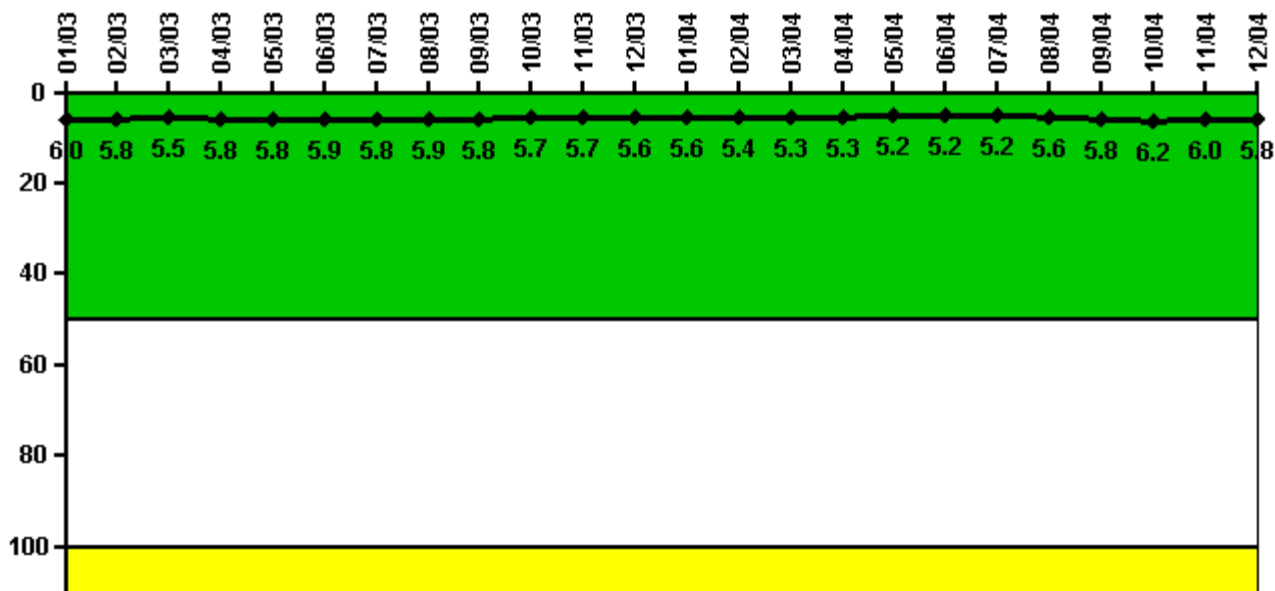

Thresholds: White > 50.0 Yellow > 100.0

Notes

| Reactor Coolant System Leakage | 1/03 | 2/03 | 3/03 | 4/03 | 5/03 | 6/03 | 7/03 | 8/03 | 9/03 | 10/03 | 11/03 | 12/03 |
|--------------------------------|-------|-------|-------|-------|-------|-------|-------|-------|-------|-------|-------|-------|
| Maximum leakage | 1.790 | 1.740 | 1.660 | 1.750 | 1.750 | 1.760 | 1.740 | 1.760 | 1.740 | 1.720 | 1.720 | 1.680 |
| Technical specification limit | 30.0 | 30.0 | 30.0 | 30.0 | 30.0 | 30.0 | 30.0 | 30.0 | 30.0 | 30.0 | 30.0 | 30.0 |
| Indicator value | 6.0 | 5.8 | 5.5 | 5.8 | 5.8 | 5.9 | 5.8 | 5.9 | 5.8 | 5.7 | 5.7 | 5.6 |

| Reactor Coolant System Leakage | 1/04 | 2/04 | 3/04 | 4/04 | 5/04 | 6/04 | 7/04 | 8/04 | 9/04 | 10/04 | 11/04 | 12/04 |
|--------------------------------|-------|-------|-------|-------|-------|-------|-------|-------|-------|-------|-------|-------|
| Maximum leakage | 1.690 | 1.620 | 1.590 | 1.580 | 1.560 | 1.570 | 1.570 | 1.670 | 1.730 | 1.870 | 1.800 | 1.730 |
| Technical specification limit | 30.0 | 30.0 | 30.0 | 30.0 | 30.0 | 30.0 | 30.0 | 30.0 | 30.0 | 30.0 | 30.0 | 30.0 |
| Indicator value | 5.6 | 5.4 | 5.3 | 5.3 | 5.2 | 5.2 | 5.2 | 5.6 | 5.8 | 6.2 | 6.0 | 5.8 |

Licensee Comments: none

Drill/Exercise Performance

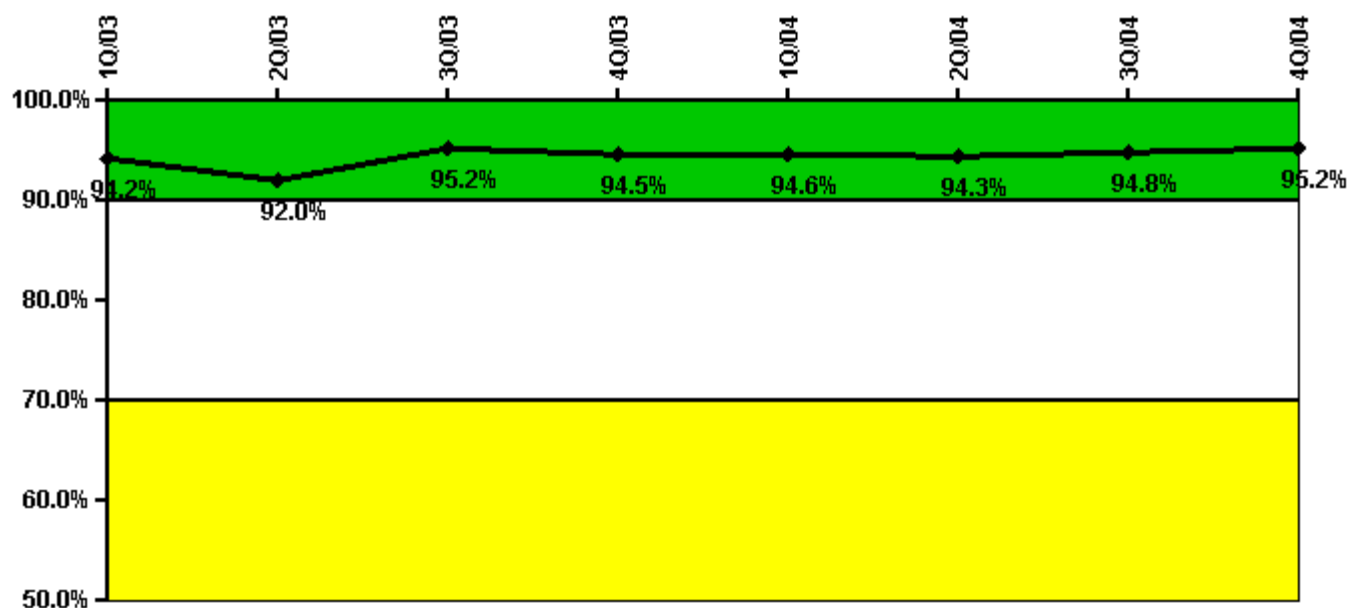

Thresholds: White < 90.0% Yellow < 70.0%

Notes

| Drill/Exercise Performance | 1Q/03 | 2Q/03 | 3Q/03 | 4Q/03 | 1Q/04 | 2Q/04 | 3Q/04 | 4Q/04 |
|----------------------------|-------|-------|-------|-------|-------|-------|-------|-------|
| Successful opportunities | 6.0 | 6.0 | 71.0 | 5.0 | 2.0 | 17.0 | 34.0 | 18.0 |
| Total opportunities | 8.0 | 8.0 | 72.0 | 6.0 | 2.0 | 18.0 | 34.0 | 19.0 |
| Indicator value | 94.2% | 92.0% | 95.2% | 94.5% | 94.6% | 94.3% | 94.8% | 95.2% |

Licensee Comments: none

ERO Drill Participation

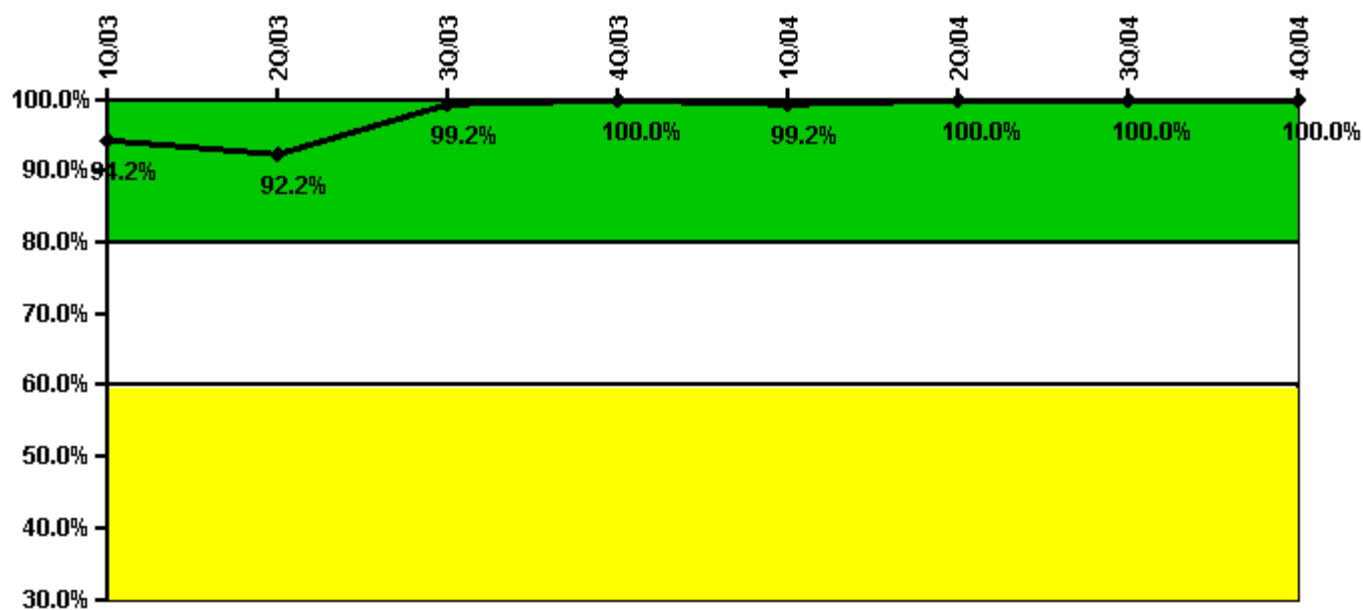

Thresholds: White < 80.0% Yellow < 60.0%

Notes

| ERO Drill Participation | 1Q/03 | 2Q/03 | 3Q/03 | 4Q/03 | 1Q/04 | 2Q/04 | 3Q/04 | 4Q/04 |
|-----------------------------|-------|-------|-------|--------|-------|--------|--------|--------|
| Participating Key personnel | 113.0 | 107.0 | 130.0 | 128.0 | 119.0 | 116.0 | 111.0 | 114.0 |
| Total Key personnel | 120.0 | 116.0 | 131.0 | 128.0 | 120.0 | 116.0 | 111.0 | 114.0 |
| Indicator value | 94.2% | 92.2% | 99.2% | 100.0% | 99.2% | 100.0% | 100.0% | 100.0% |

Licensee Comments: none

Alert & Notification System

**Not applicable due to
unique design
characteristics.
Performance in this area
will be assessed through
focused NRC inspection
efforts.**

Notes

| Alert & Notification System | 1Q/03 | 2Q/03 | 3Q/03 | 4Q/03 | 1Q/04 | 2Q/04 | 3Q/04 | 4Q/04 |
|-----------------------------|-------|-------|-------|-------|-------|-------|-------|-------|
| Successful siren-tests | | | | | | | | |
| Total sirens-tests | | | | | | | | |
| | | | | | | | | |
| Indicator value | | | | | | | | |

Licensee Comments:

4Q/04: Plant Hatch does not use sirens as an emergency notification system.

Occupational Exposure Control Effectiveness

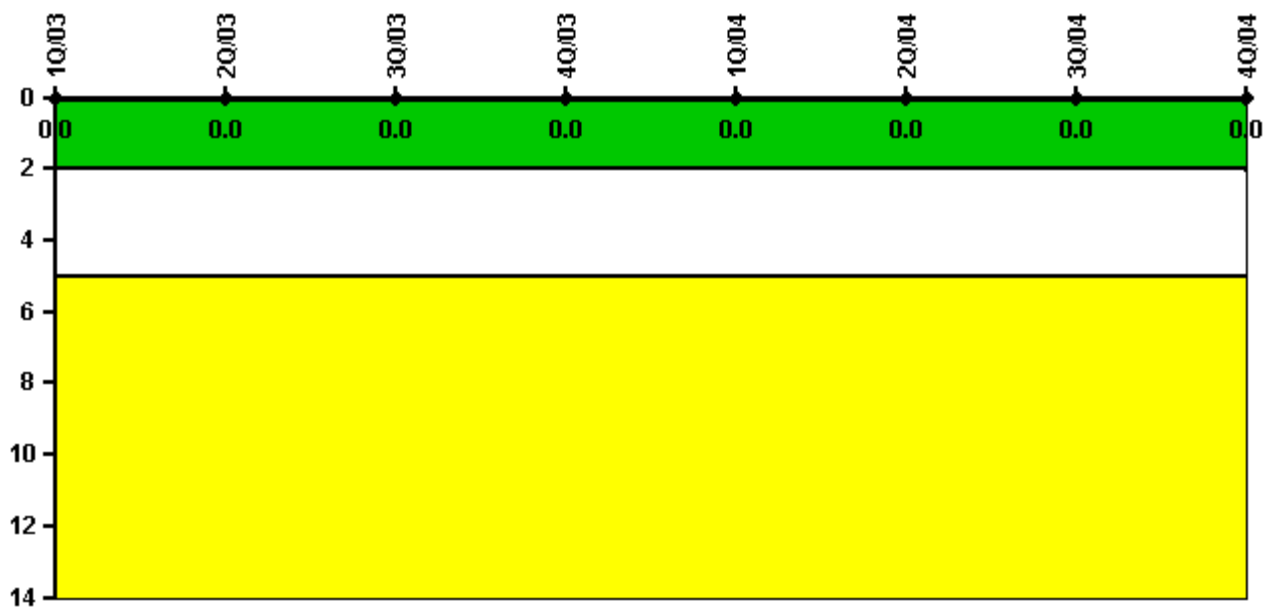

Thresholds: White > 2.0 Yellow > 5.0

Notes

| Occupational Exposure Control Effectiveness | 1Q/03 | 2Q/03 | 3Q/03 | 4Q/03 | 1Q/04 | 2Q/04 | 3Q/04 | 4Q/04 |
|---|----------|----------|----------|----------|----------|----------|----------|----------|
| High radiation area occurrences | 0 | 0 | 0 | 0 | 0 | 0 | 0 | 0 |
| Very high radiation area occurrences | 0 | 0 | 0 | 0 | 0 | 0 | 0 | 0 |
| Unintended exposure occurrences | 0 | 0 | 0 | 0 | 0 | 0 | 0 | 0 |
| Indicator value | 0 | 0 | 0 | 0 | 0 | 0 | 0 | 0 |

Licensee Comments: none

RETS/ODCM Radiological Effluent

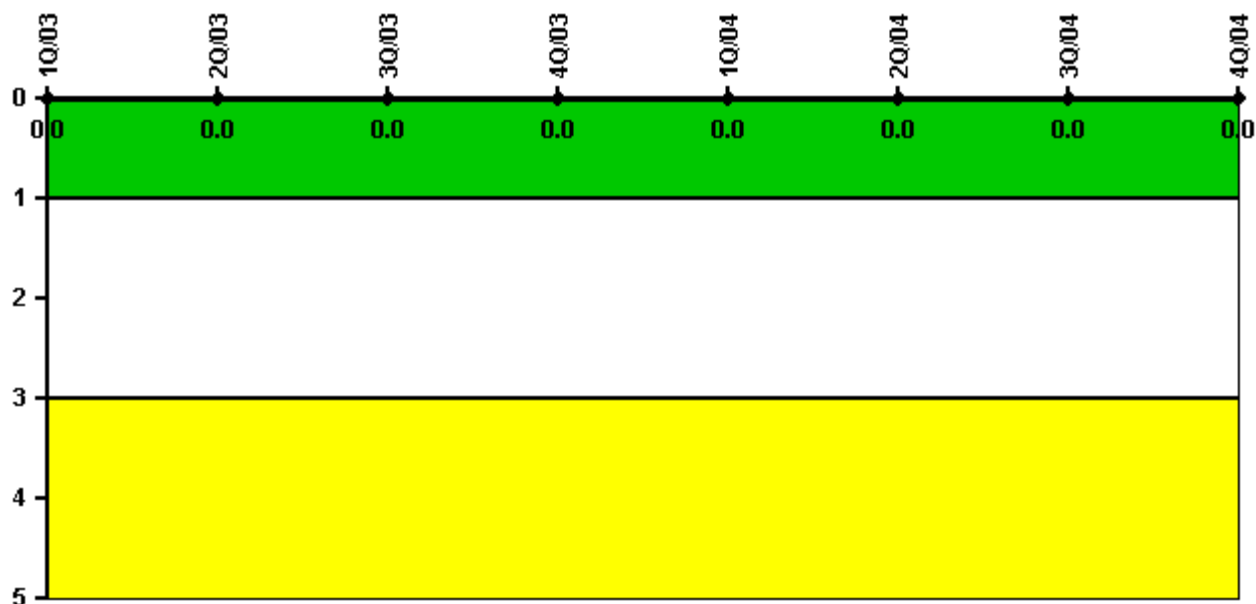

Thresholds: White > 1.0 Yellow > 3.0

Notes

| RETS/ODCM Radiological Effluent | 1Q/03 | 2Q/03 | 3Q/03 | 4Q/03 | 1Q/04 | 2Q/04 | 3Q/04 | 4Q/04 |
|---------------------------------|-------|-------|-------|-------|-------|-------|-------|-------|
| RETS/ODCM occurrences | 0 | 0 | 0 | 0 | 0 | 0 | 0 | 0 |
| Indicator value | 0 | 0 | 0 | 0 | 0 | 0 | 0 | 0 |

Licensee Comments: none

[Physical Protection](#) information not publicly available.

▲ [Action Matrix Summary](#) | [Inspection Findings Summary](#) | [PI Summary](#) | [Reactor Oversight Process](#)

Last Modified: March 9, 2005