

Browns Ferry 2

4Q/2004 Performance Indicators

Licensee's General Comments: none

Unplanned Scrams per 7000 Critical Hrs

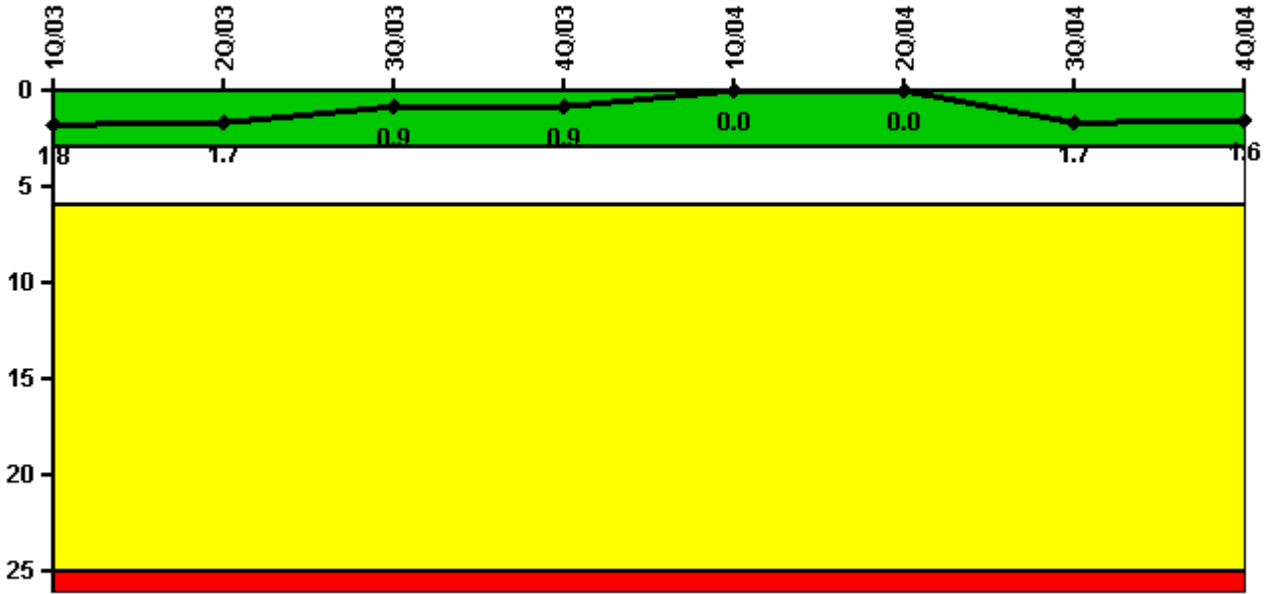

Thresholds: White > 3.0 Yellow > 6.0 Red > 25.0

Notes

Unplanned Scrams per 7000 Critical Hrs	1Q/03	2Q/03	3Q/03	4Q/03	1Q/04	2Q/04	3Q/04	4Q/04
Unplanned scrams	1.0	0	0	0	0	0	2.0	0
Critical hours	1703.3	2183.0	2208.0	1962.0	2184.0	2183.0	2143.7	2209.0
Indicator value	1.8	1.7	0.9	0.9	0	0	1.7	1.6

Licensee Comments: none

Scrams with Loss of Normal Heat Removal



Thresholds: White > 2.0 Yellow > 10.0 Red > 20.0

Notes

Scrams with Loss of Normal Heat Removal	1Q/03	2Q/03	3Q/03	4Q/03	1Q/04	2Q/04	3Q/04	4Q/04
Scrams	0	0	0	0	0	0	0	0
Indicator value	0	0	0	0	0	0	0	0

Licensee Comments: none

Unplanned Power Changes per 7000 Critical Hrs

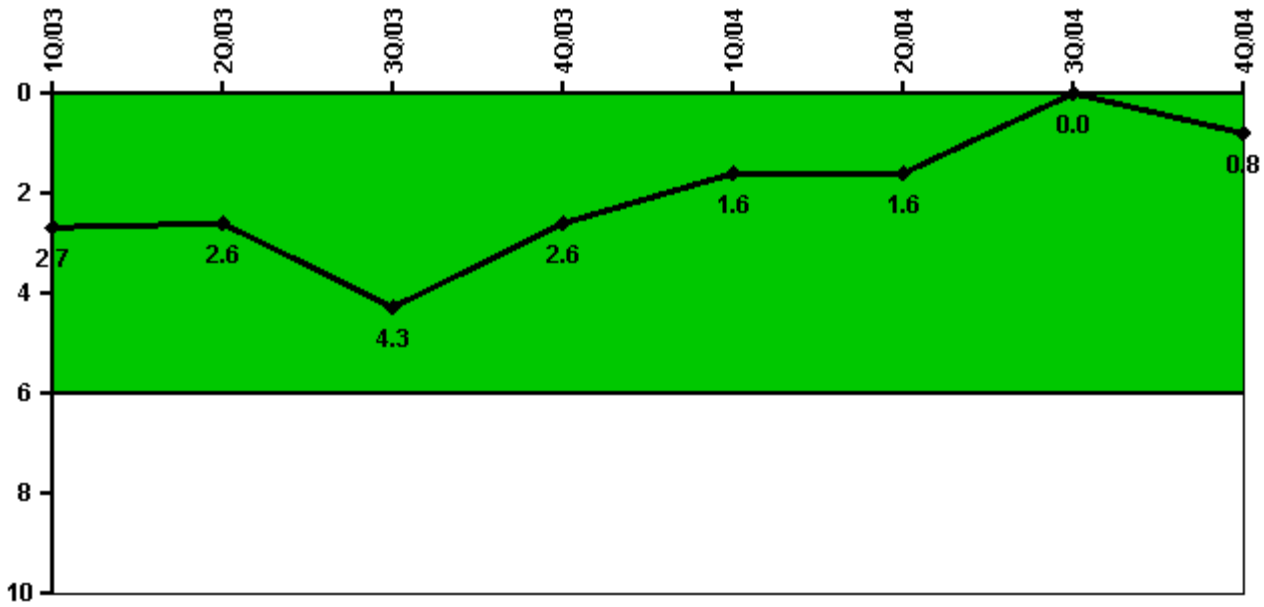

Thresholds: White > 6.0

Notes

Unplanned Power Changes per 7000 Critical Hrs	1Q/03	2Q/03	3Q/03	4Q/03	1Q/04	2Q/04	3Q/04	4Q/04
Unplanned power changes	1.0	0	2.0	0	0	0	0	1.0
Critical hours	1703.3	2183.0	2208.0	1962.0	2184.0	2183.0	2143.7	2209.0
Indicator value	2.7	2.6	4.3	2.6	1.6	1.6	0	0.8

Licensee Comments: none

Safety System Unavailability, Emergency AC Power, >2EDG

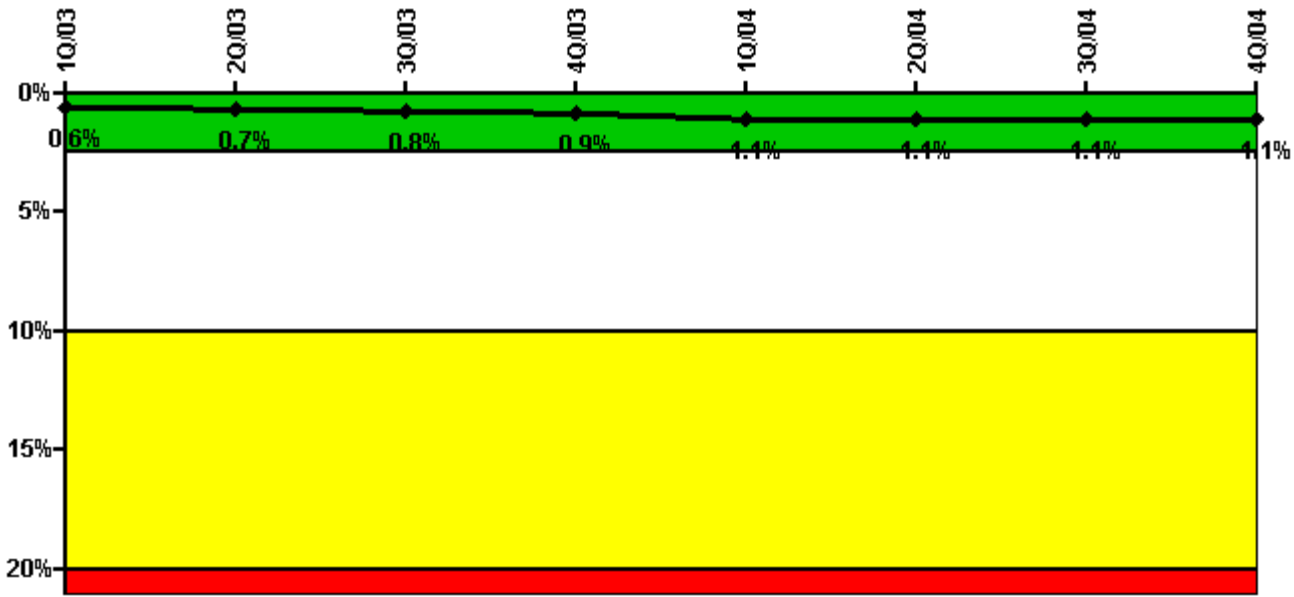

Thresholds: White > 2.5% Yellow > 10.0% Red > 20.0%

Notes

Safety System Unavailability, Emergency AC Power, >2EDG	1Q/03	2Q/03	3Q/03	4Q/03	1Q/04	2Q/04	3Q/04	4Q/04
Train 1								
Planned unavailable hours	1.52	47.44	38.97	3.83	1.08	1.46	1.57	13.01
Unplanned unavailable hours	0	0	35.57	0	0	0	0	6.00
Fault exposure hours	0	0	0	0	0	0	0	0
Effective Reset hours	0	0	0	0	0	0	0	0
Required hours	2160.00	2183.00	2208.00	2209.00	2184.00	2184.00	2208.00	2208.00
Train 2								
Planned unavailable hours	5.29	12.80	39.40	37.85	1.02	0.81	1.21	0.86
Unplanned unavailable hours	0	0	0	0	15.52	0	0	0
Fault exposure hours	0	0	0	0	0	0	0	0
Effective Reset hours	0	0	0	0	0	0	0	0
Required hours	2160.00	2183.00	2208.00	2209.00	2184.00	2184.00	2208.00	2208.00
Train 3								
Planned unavailable hours	82.33	7.52	11.02	1.02	0.99	0.53	1.25	1.23
Unplanned unavailable hours	0	0	0	0	0	7.03	0	13.33
Fault exposure hours	0	0	0	0	0	0	0	0
Effective Reset hours	0	0	0	0	0	0	0	0
Required hours	2160.00	2183.00	2208.00	2209.00	2184.00	2184.00	2208.00	2208.00
Train 4								
Planned unavailable hours	14.89	59.27	6.19	22.61	50.82	1.01	0.50	1.10
Unplanned unavailable hours	0	0	57.42	0	4.55	0	0	0
Fault exposure hours	0	0	0	0	0	0	0	0
Effective Reset hours	0	0	0	0	0	0	0	0
Required hours	2160.00	2183.00	2208.00	2209.00	2184.00	2184.00	2208.00	2208.00
Train 5								
Planned unavailable hours	6.16	9.28	1.07	67.80	1.50	0.93	1.11	1.87
Unplanned unavailable hours	27.68	0	0	0	0	0	0	0

Fault exposure hours	0	0	0	0	0	0	0	0
Effective Reset hours	0	0	0	0	0	0	0	0
Required hours	2160.00	2183.00	2208.00	2209.00	2184.00	2184.00	2208.00	2208.00
Train 6								
Planned unavailable hours	4.89	1.56	6.30	2.09	58.30	0.76	2.68	1.55
Unplanned unavailable hours	0	0	0	0	0	0	0	0
Fault exposure hours	0	0	0	0	0	0	0	0
Effective Reset hours	0	0	0	0	0	0	0	0
Required hours	2160.00	2183.00	2208.00	2209.00	2184.00	2184.00	2208.00	2208.00
Train 7								
Planned unavailable hours	1.55	37.81	4.44	2.02	1.85	2.32	3.59	10.61
Unplanned unavailable hours	0	0	0	0	0	0	0	0
Fault exposure hours	0	0	0	0	0	0	0	0
Effective Reset hours	0	0	0	0	0	0	0	0
Required hours	2160.00	2183.00	2208.00	2209.00	2184.00	2184.00	2208.00	2208.00
Train 8								
Planned unavailable hours	14.01	10.89	3.86	1.29	1.18	1.39	1.05	2.33
Unplanned unavailable hours	0	34.08	0	0	89.95	0	0	0
Fault exposure hours	0	0	0	0	378.67	0	0	0
Effective Reset hours	0	0	0	0	0	0	0	0
Required hours	2160.00	2183.00	2208.00	2209.00	2184.00	2184.00	2208.00	2208.00
Indicator value	0.6%	0.7%	0.8%	0.9%	1.1%	1.1%	1.1%	1.1%

Licensee Comments: none

Safety System Unavailability, High Pressure Injection System (HPCI)

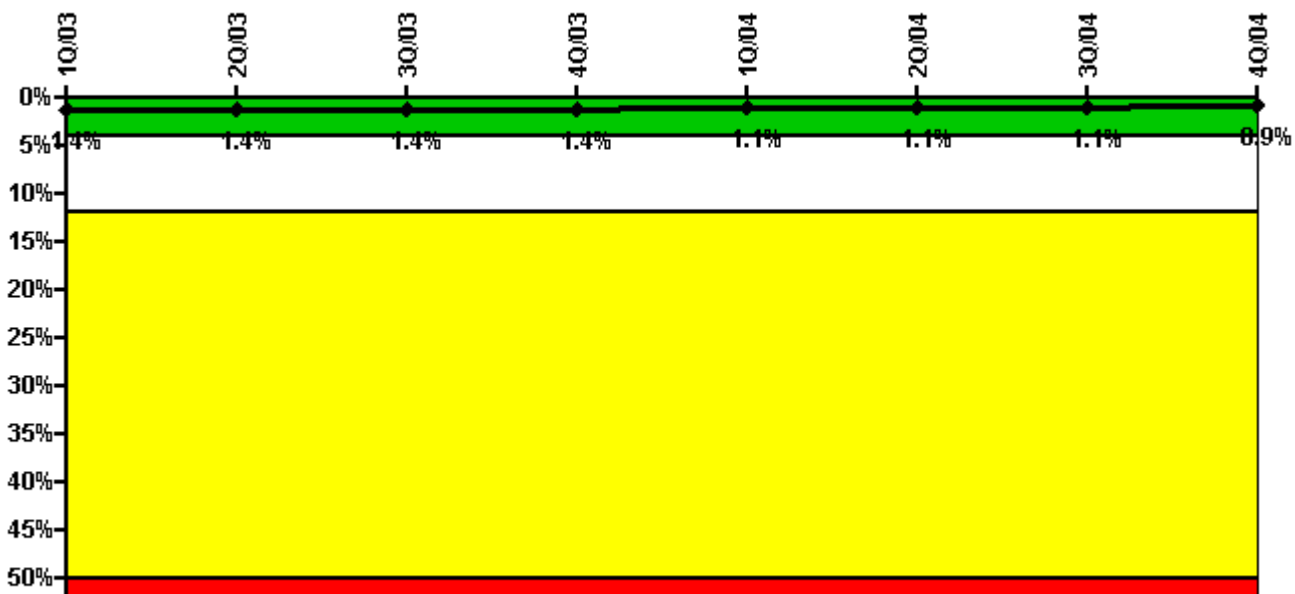

Thresholds: White > 4.0% Yellow > 12.0% Red > 50.0%

Notes

Safety System Unavailability, High Pressure Injection System (HPCI)	1Q/03	2Q/03	3Q/03	4Q/03	1Q/04	2Q/04	3Q/04	4Q/04
Train 1								
Planned unavailable hours	184.85	3.90	0	0	0	0	0	0
Unplanned unavailable hours	19.13	0	0	11.69	0	0	0	0
Fault exposure hours	0	0	0	0	0	0	0	0
Effective Reset hours	0	0	0	0	0	0	0	0
Required hours	1580.52	2183.00	2208.00	1942.05	2184.00	2184.00	2208.00	2208.00
Indicator value	1.4%	1.4%	1.4%	1.4%	1.1%	1.1%	1.1%	0.9%

Licensee Comments: none

Safety System Unavailability, Heat Removal System (RCIC)

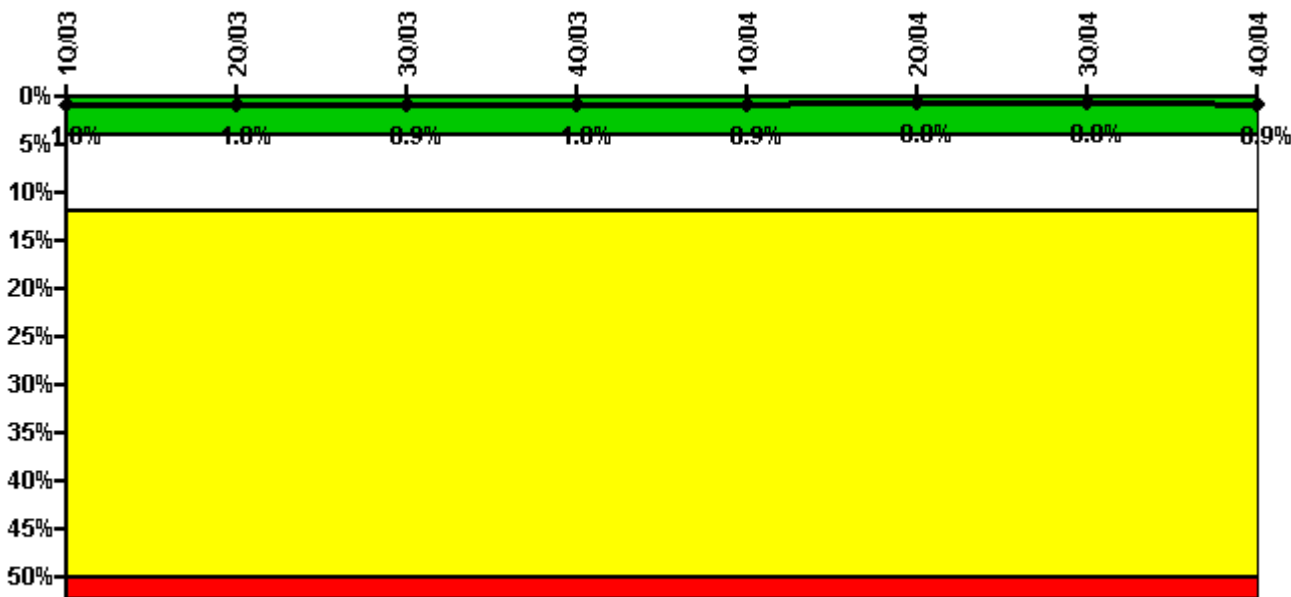

Thresholds: White > 4.0% Yellow > 12.0% Red > 50.0%

Notes

Safety System Unavailability, Heat Removal System (RCIC)	1Q/03	2Q/03	3Q/03	4Q/03	1Q/04	2Q/04	3Q/04	4Q/04
Train 1								
Planned unavailable hours	0.62	4.34	1.00	8.35	0	8.58	0.33	22.80
Unplanned unavailable hours	28.97	0	0	0	0	0	0	0
Fault exposure hours	0	0	0	0	0	0	0	0
Effective Reset hours	0	0	0	0	0	0	0	0
Required hours	1580.52	2183.00	2208.00	1942.05	2184.00	2184.00	2208.00	2208.00
Indicator value	1.0%	1.0%	0.9%	1.0%	0.9%	0.8%	0.8%	0.9%

Licensee Comments: none

Required hours	1673.40	2183.00	2208.00	2209.00	2184.00	2183.00	2208.00	2209.00
Indicator value	0.5%	0.5%	0.5%	0.7%	0.8%	0.8%	0.8%	0.9%

Licensee Comments:

4Q/04: Pending resolution of FAQ 40.7, 30.82 hours planned unavailability in October and 8.13 hours planned unavailability in November are included for Train 3 (2C)

Safety System Functional Failures (BWR)

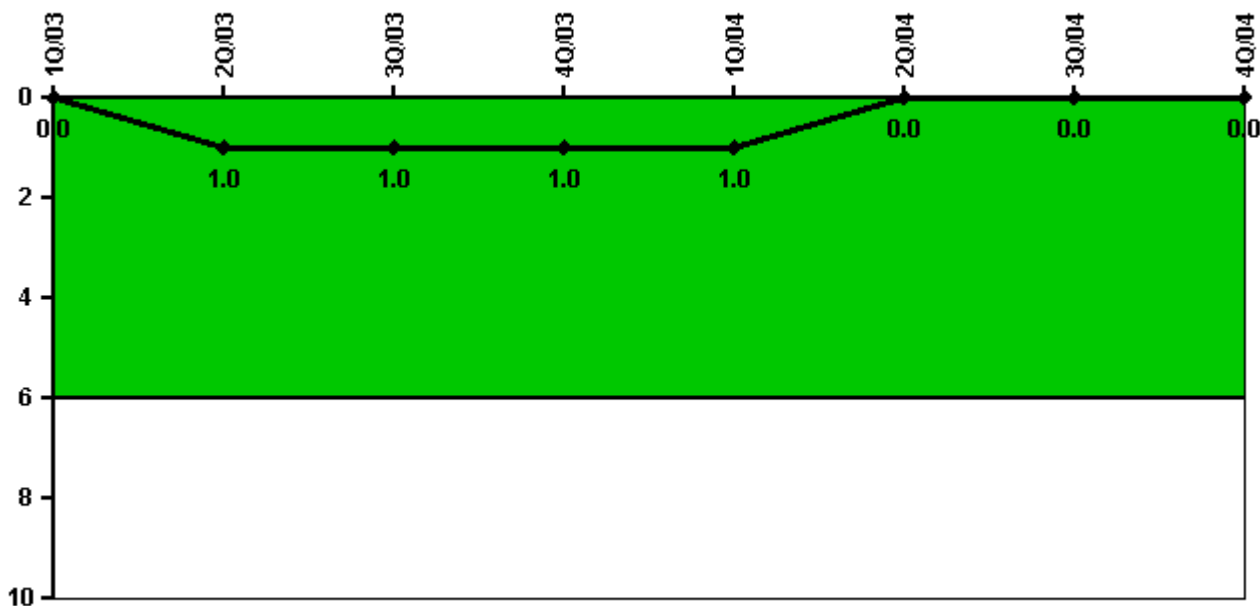

Thresholds: White > 6.0

Notes

Safety System Functional Failures (BWR)	1Q/03	2Q/03	3Q/03	4Q/03	1Q/04	2Q/04	3Q/04	4Q/04
Safety System Functional Failures	0	1	0	0	0	0	0	0
Indicator value	0	1	1	1	1	0	0	0

Licensee Comments: none

Reactor Coolant System Activity

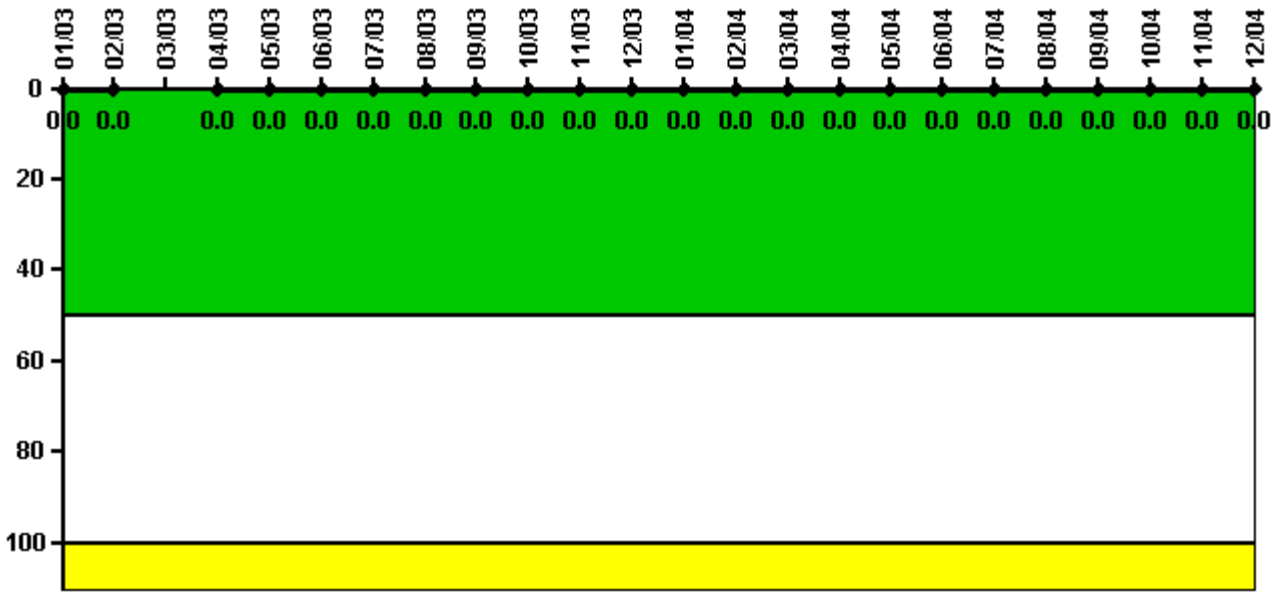

Thresholds: White > 50.0 Yellow > 100.0

Notes

Reactor Coolant System Activity	1/03	2/03	3/03	4/03	5/03	6/03	7/03	8/03	9/03	10/03	11/03	12/03
Maximum activity	0.001060	0.000990	N/A	0.000622	0.000153	0.000109	0.000107	0.000109	0.000098	0.000119	0.000134	0.000184
Technical specification limit	3.2	3.2	3.2	3.2	3.2	3.2	3.2	3.2	3.2	3.2	3.2	3.2
Indicator value	0	0	N/A	0	0	0	0	0	0	0	0	0

Reactor Coolant System Activity	1/04	2/04	3/04	4/04	5/04	6/04	7/04	8/04	9/04	10/04	11/04	12/04
Maximum activity	0.000092	0.000200	0.000092	0.000114	0.000087	0.000114	0.000128	0.000081	0.000110	0.000095	0.000102	0.000037
Technical specification limit	3.2	3.2	3.2	3.2	3.2	3.2	3.2	3.2	3.2	3.2	3.2	3.2
Indicator value	0	0	0	0	0	0	0	0	0	0	0	0

Licensee Comments: none

Reactor Coolant System Leakage

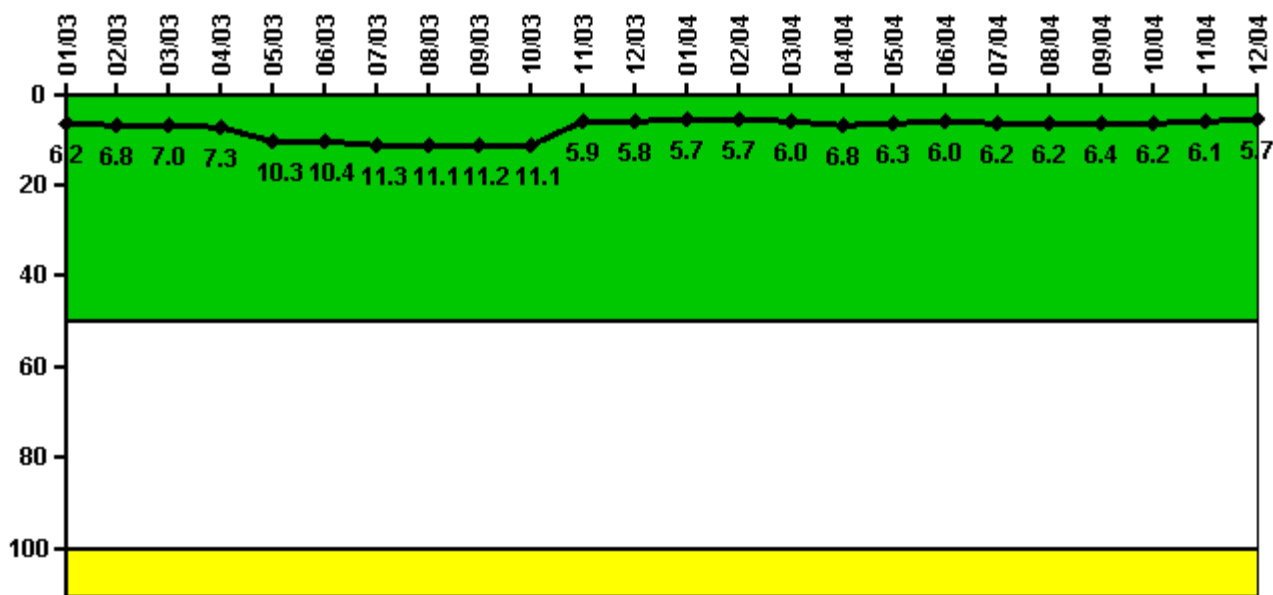

Thresholds: White > 50.0 Yellow > 100.0

Notes

Reactor Coolant System Leakage	1/03	2/03	3/03	4/03	5/03	6/03	7/03	8/03	9/03	10/03	11/03	12/03
Maximum leakage	1.870	2.050	2.100	2.200	3.090	3.110	3.380	3.320	3.360	3.340	1.780	1.750
Technical specification limit	30.0	30.0	30.0	30.0	30.0	30.0	30.0	30.0	30.0	30.0	30.0	30.0
Indicator value	6.2	6.8	7.0	7.3	10.3	10.4	11.3	11.1	11.2	11.1	5.9	5.8

Reactor Coolant System Leakage	1/04	2/04	3/04	4/04	5/04	6/04	7/04	8/04	9/04	10/04	11/04	12/04
Maximum leakage	1.710	1.720	1.810	2.040	1.880	1.800	1.860	1.870	1.910	1.870	1.820	1.700
Technical specification limit	30.0	30.0	30.0	30.0	30.0	30.0	30.0	30.0	30.0	30.0	30.0	30.0
Indicator value	5.7	5.7	6.0	6.8	6.3	6.0	6.2	6.2	6.4	6.2	6.1	5.7

Licensee Comments: none

Drill/Exercise Performance

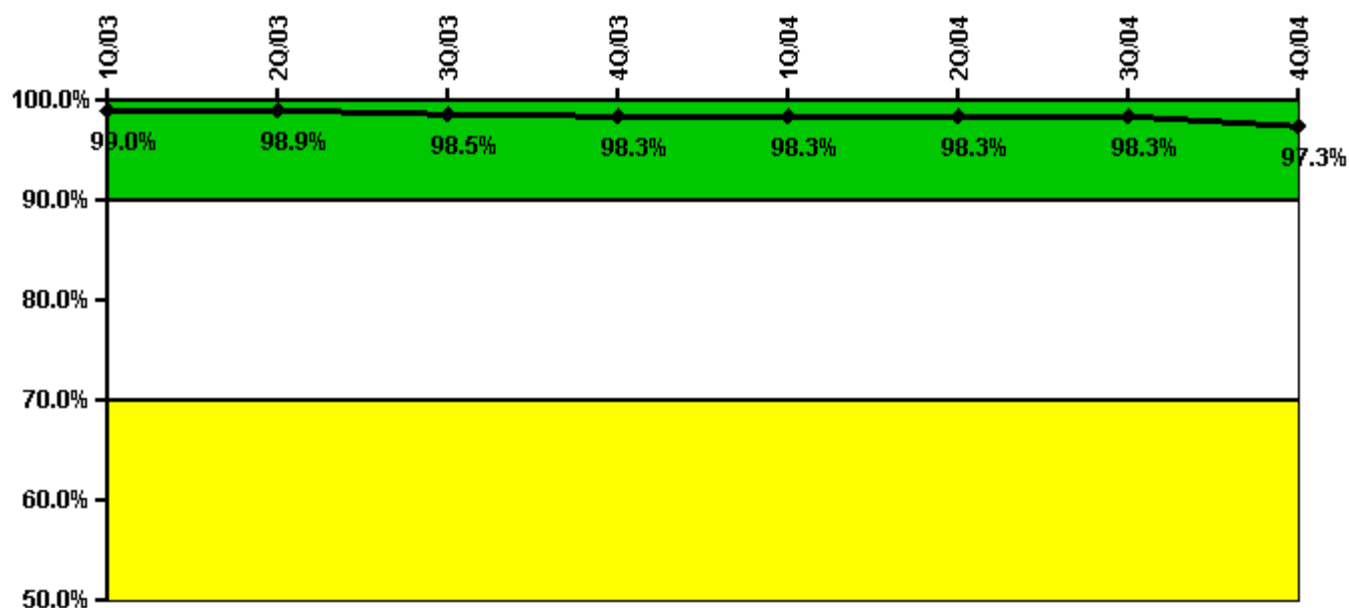

Thresholds: White < 90.0% Yellow < 70.0%

Notes

Drill/Exercise Performance	1Q/03	2Q/03	3Q/03	4Q/03	1Q/04	2Q/04	3Q/04	4Q/04
Successful opportunities	12.0	12.0	19.0	51.0	6.0	6.0	7.0	67.0
Total opportunities	12.0	12.0	20.0	52.0	6.0	6.0	7.0	70.0
Indicator value	99.0%	98.9%	98.5%	98.3%	98.3%	98.3%	98.3%	97.3%

Licensee Comments: none

ERO Drill Participation

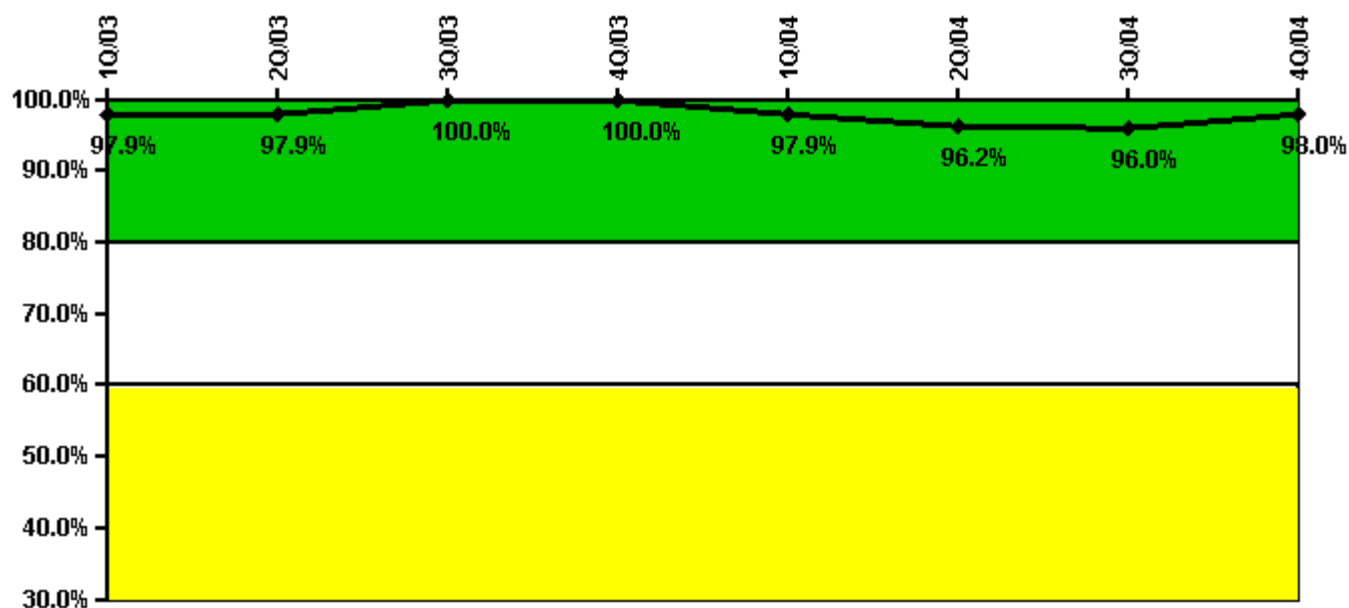

Thresholds: White < 80.0% Yellow < 60.0%

Notes

ERO Drill Participation	1Q/03	2Q/03	3Q/03	4Q/03	1Q/04	2Q/04	3Q/04	4Q/04
Participating Key personnel	46.0	47.0	49.0	50.0	47.0	51.0	48.0	49.0
Total Key personnel	47.0	48.0	49.0	50.0	48.0	53.0	50.0	50.0
Indicator value	97.9%	97.9%	100.0%	100.0%	97.9%	96.2%	96.0%	98.0%

Licensee Comments: none

Alert & Notification System

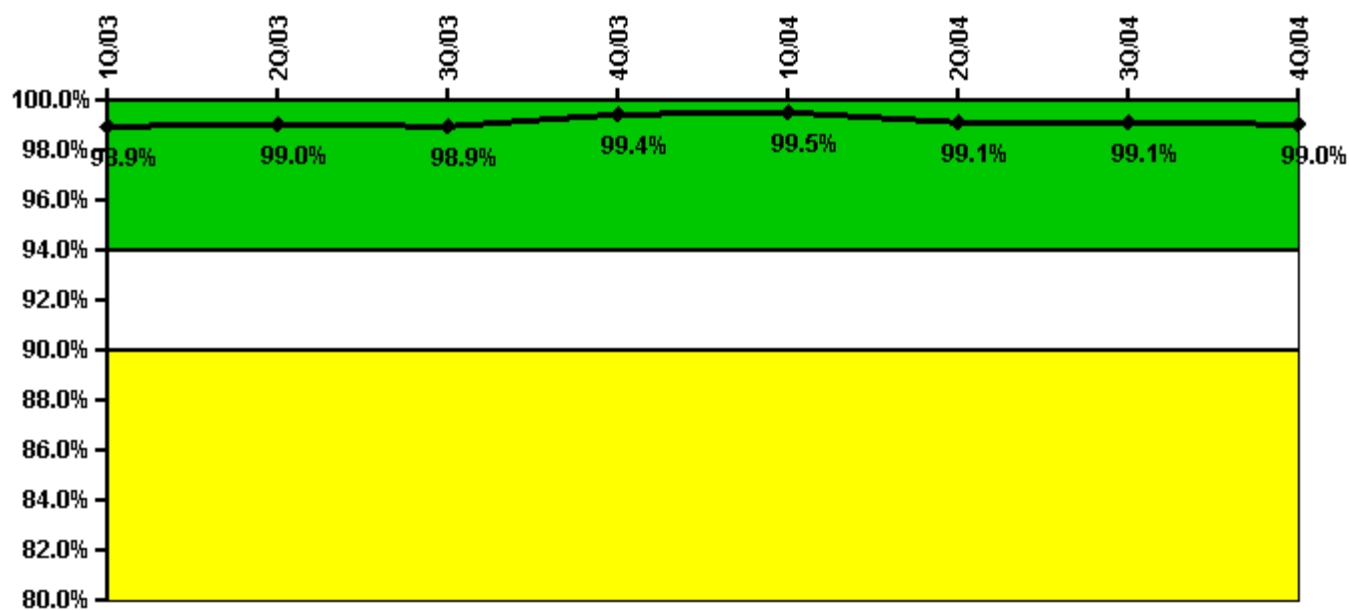

Thresholds: White < 94.0% Yellow < 90.0%

Notes

Alert & Notification System	1Q/03	2Q/03	3Q/03	4Q/03	1Q/04	2Q/04	3Q/04	4Q/04
Successful siren-tests	593	995	594	1098	596	883	694	994
Total sirens-tests	600	1000	600	1100	600	900	700	1000
Indicator value	98.9%	99.0%	98.9%	99.4%	99.5%	99.1%	99.1%	99.0%

Licensee Comments: none

Occupational Exposure Control Effectiveness

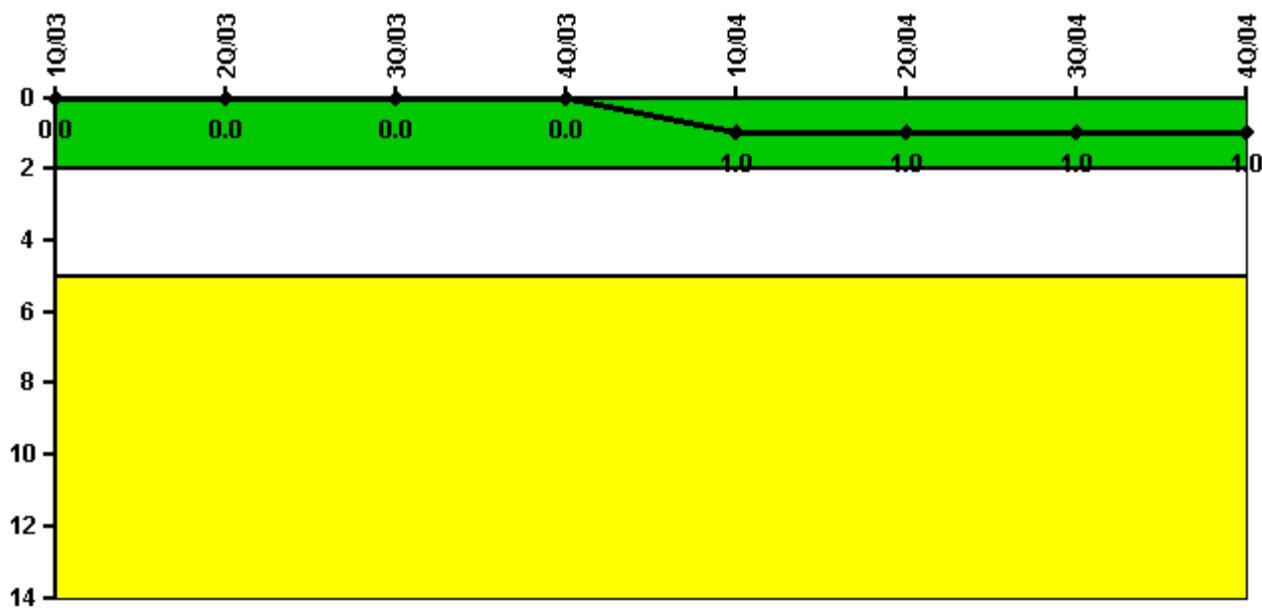

Thresholds: White > 2.0 Yellow > 5.0

Notes

Occupational Exposure Control Effectiveness	1Q/03	2Q/03	3Q/03	4Q/03	1Q/04	2Q/04	3Q/04	4Q/04
High radiation area occurrences	0	0	0	0	1	0	0	0
Very high radiation area occurrences	0	0	0	0	0	0	0	0
Unintended exposure occurrences	0	0	0	0	0	0	0	0
Indicator value	0	0	0	0	1	1	1	1

Licensee Comments: none

RETS/ODCM Radiological Effluent



Thresholds: White > 1.0 Yellow > 3.0

Notes

RETS/ODCM Radiological Effluent	1Q/03	2Q/03	3Q/03	4Q/03	1Q/04	2Q/04	3Q/04	4Q/04
RETS/ODCM occurrences	0	0	0	0	0	0	0	0
Indicator value	0	0	0	0	0	0	0	0

Licensee Comments: none

[Physical Protection](#) information not publicly available.

▲ [Action Matrix Summary](#) | [Inspection Findings Summary](#) | [PI Summary](#) | [Reactor Oversight Process](#)

Last Modified: March 9, 2005