

Diablo Canyon 1

3Q/2004 Performance Indicators

Licensee's General Comments: none

Unplanned Scrams per 7000 Critical Hrs

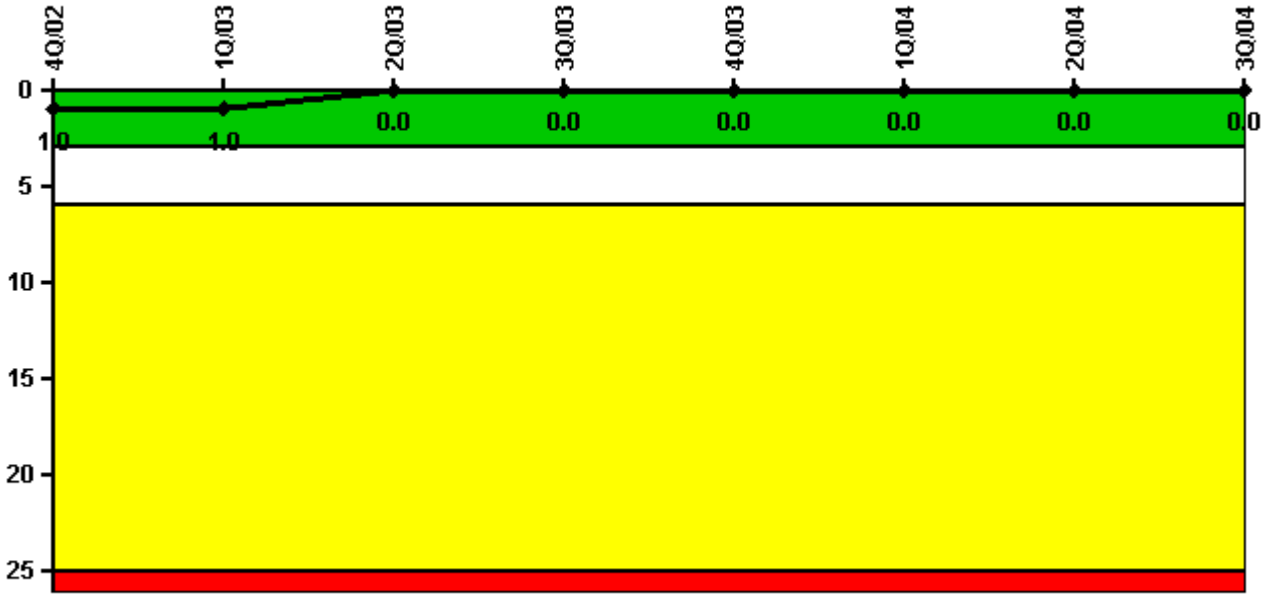

Thresholds: White > 3.0 Yellow > 6.0 Red > 25.0

Notes

Unplanned Scrams per 7000 Critical Hrs	4Q/02	1Q/03	2Q/03	3Q/03	4Q/03	1Q/04	2Q/04	3Q/04
Unplanned scrams	0	0	0	0	0	0	0	0
Critical hours	971.3	2160.0	2183.0	2208.0	2209.0	1947.5	677.1	2167.8
Indicator value	1.0	1.0	0	0	0	0	0	0

Licensee Comments: none

Scrams with Loss of Normal Heat Removal

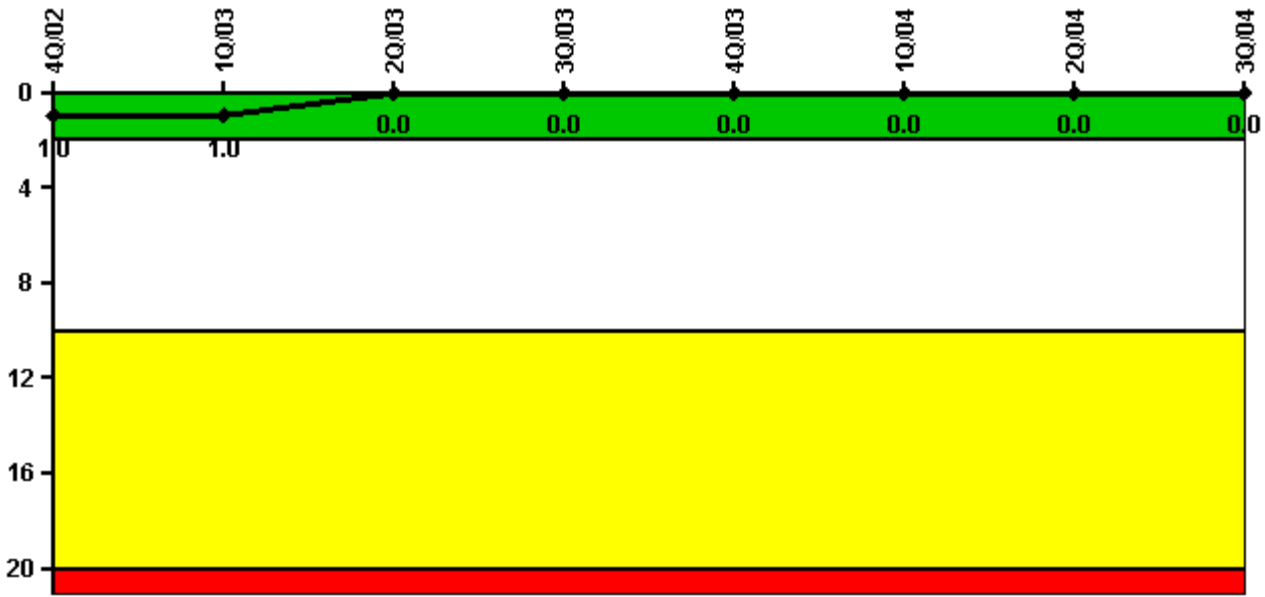

Thresholds: White > 2.0 Yellow > 10.0 Red > 20.0

Notes

Scrams with Loss of Normal Heat Removal	4Q/02	1Q/03	2Q/03	3Q/03	4Q/03	1Q/04	2Q/04	3Q/04
Scrams	0	0	0	0	0	0	0	0
Indicator value	1.0	1.0	0	0	0	0	0	0

Licensee Comments: none

Unplanned Power Changes per 7000 Critical Hrs

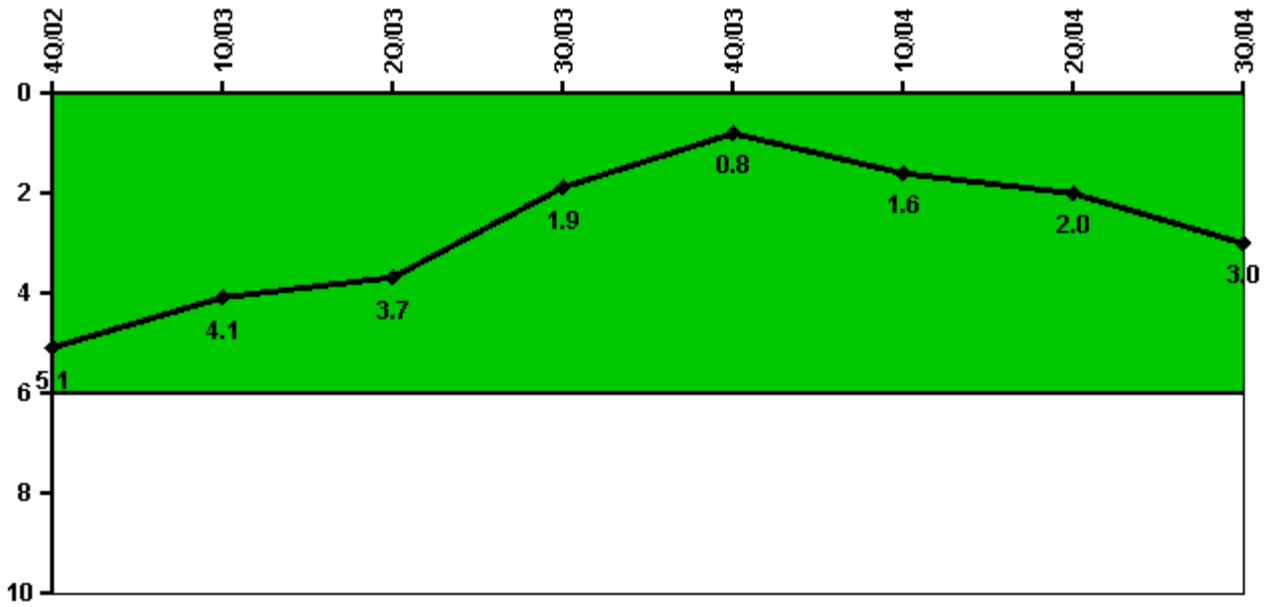

Thresholds: White > 6.0

Notes

Unplanned Power Changes per 7000 Critical Hrs	4Q/02	1Q/03	2Q/03	3Q/03	4Q/03	1Q/04	2Q/04	3Q/04
Unplanned power changes	1.0	0	1.0	0	0	1.0	1.0	1.0
Critical hours	971.3	2160.0	2183.0	2208.0	2209.0	1947.5	677.1	2167.8
Indicator value	5.1	4.1	3.7	1.9	0.8	1.6	2.0	3.0

Licensee Comments: none

Safety System Unavailability, Emergency AC Power, >2EDG

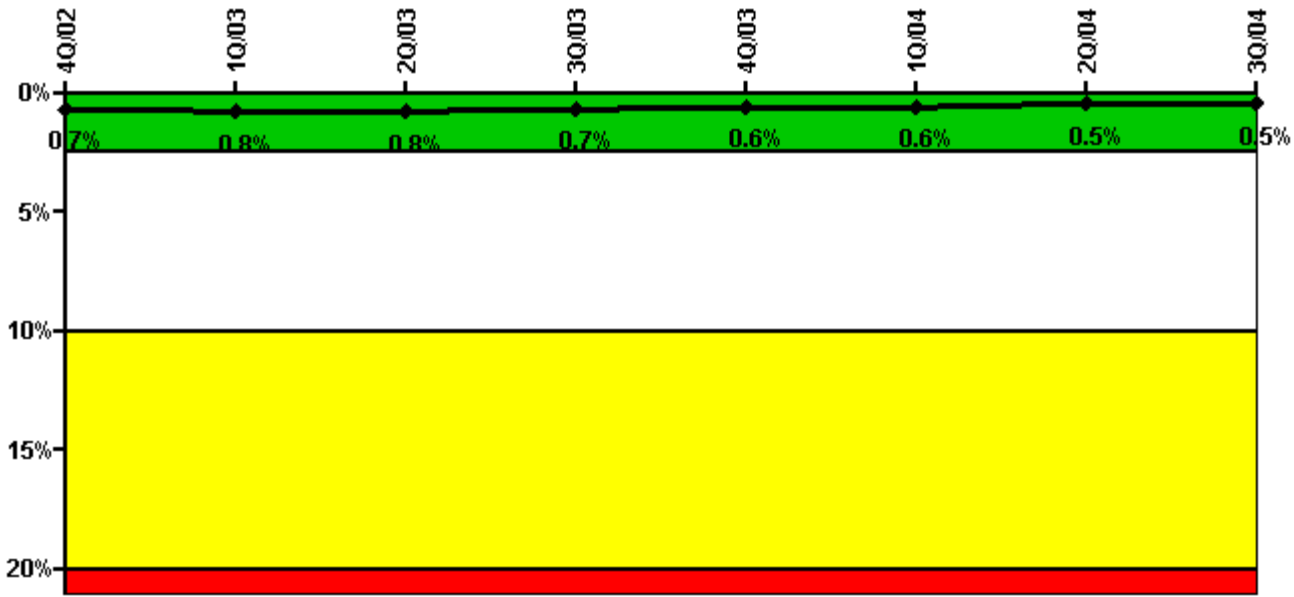

Thresholds: White > 2.5% Yellow > 10.0% Red > 20.0%

Notes

Safety System Unavailability, Emergency AC Power, >2EDG	4Q/02	1Q/03	2Q/03	3Q/03	4Q/03	1Q/04	2Q/04	3Q/04
Train 1								
Planned unavailable hours	13.20	0	0	0	0	0	1.47	1.30
Unplanned unavailable hours	0	0	0	15.50	0	0	0	2.20
Fault exposure hours	0	0	0	0	0	0	0	0
Effective Reset hours	0	0	0	0	0	0	0	0
Required hours	2209.00	2160.00	2183.00	2208.00	2209.00	2184.00	2183.00	2208.00
Train 2								
Planned unavailable hours	18.00	0	0	14.40	0	11.57	1.92	0
Unplanned unavailable hours	0	0	0.20	4.90	0.25	0	0	0
Fault exposure hours	0	0	0	0	0	0	0	0
Effective Reset hours	0	0	0	0	0	0	0	0
Required hours	2209.00	2160.00	2183.00	2208.00	2209.00	2184.00	2183.00	2208.00
Train 3								
Planned unavailable hours	0	0	0	0	0	0	7.42	3.15
Unplanned unavailable hours	0	120.30	28.90	2.90	0	0	0	0
Fault exposure hours	0	0	0	0	0	0	0	0
Effective Reset hours	0	0	0	0	0	0	0	0
Required hours	2209.00	2160.00	2183.00	2208.00	2209.00	2184.00	2183.00	2208.00
Indicator value	0.7%	0.8%	0.8%	0.7%	0.6%	0.6%	0.5%	0.5%

Licensee Comments: none

Safety System Unavailability, High Pressure Injection System (HPSI)

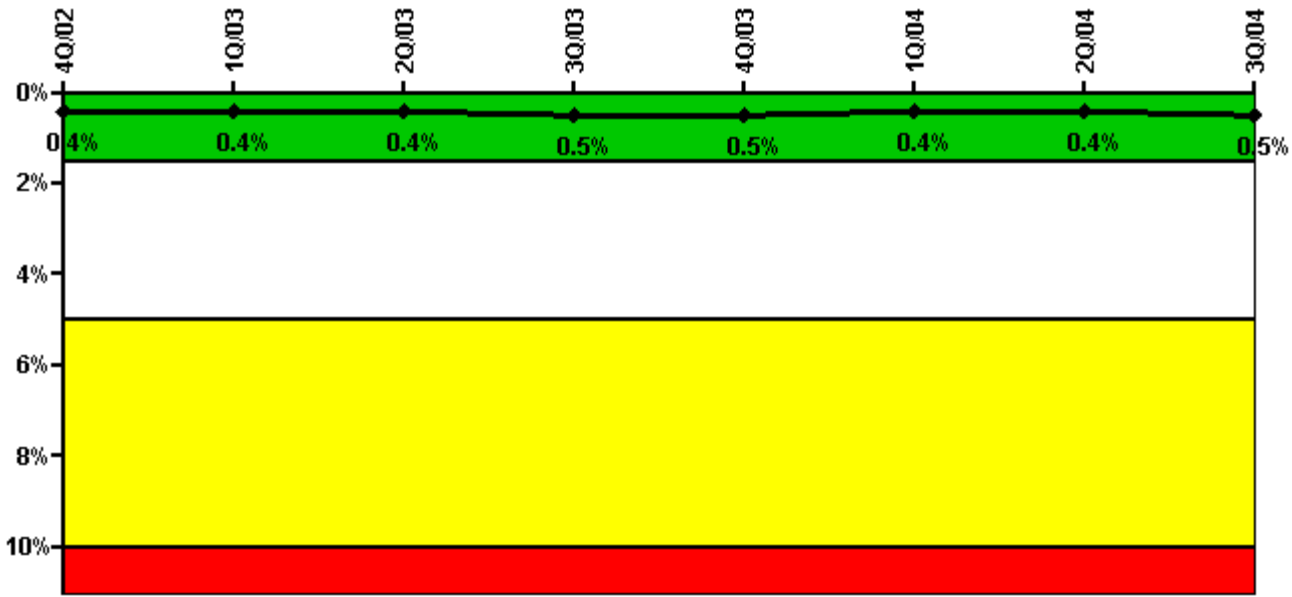

Thresholds: White > 1.5% Yellow > 5.0% Red > 10.0%

Notes

Safety System Unavailability, High Pressure Injection System (HPSI)	4Q/02	1Q/03	2Q/03	3Q/03	4Q/03	1Q/04	2Q/04	3Q/04
Train 1								
Planned unavailable hours	0	0	0	87.50	0	12.00	0	3.15
Unplanned unavailable hours	0	0	0	0	0	0	0	0
Fault exposure hours	0	0	0	0	0	0	0	0
Effective Reset hours	0	0	0	0	0	0	0	0
Required hours	971.30	2160.00	2183.00	2208.00	2209.00	1947.50	677.10	2167.80
Train 2								
Planned unavailable hours	0	13.50	0	12.90	9.43	9.58	0	18.03
Unplanned unavailable hours	0	0	0	0	0	0	0	0
Fault exposure hours	0	0	0	0	0	0	0	0
Effective Reset hours	0	0	0	0	0	0	0	0
Required hours	971.30	2160.00	2183.00	2208.00	2209.00	1947.50	677.10	2167.80
Train 3								
Planned unavailable hours	0.20	0.40	14.30	0.40	12.59	1.01	0.49	14.00
Unplanned unavailable hours	0	0	0	1.90	12.58	0	0	0
Fault exposure hours	0	0	0	0	0	0	0	0
Effective Reset hours	0	0	0	0	0	0	0	0
Required hours	971.30	2160.00	2183.00	2208.00	2209.00	1947.50	677.10	2167.80
Train 4								
Planned unavailable hours	0.10	16.60	0.10	10.10	0	0.72	0.38	0.08
Unplanned unavailable hours	0	0	0	1.80	0	0	19.88	0
Fault exposure hours	0	0	0	0	0	0	0	0
Effective Reset hours	0	0	0	0	0	0	0	0
Required hours	971.30	2160.00	2183.00	2208.00	2209.00	1947.50	677.10	2167.80
Indicator value	0.4%	0.4%	0.4%	0.5%	0.5%	0.4%	0.4%	0.5%

Licensee Comments: none

Safety System Unavailability, Heat Removal System (AFW)

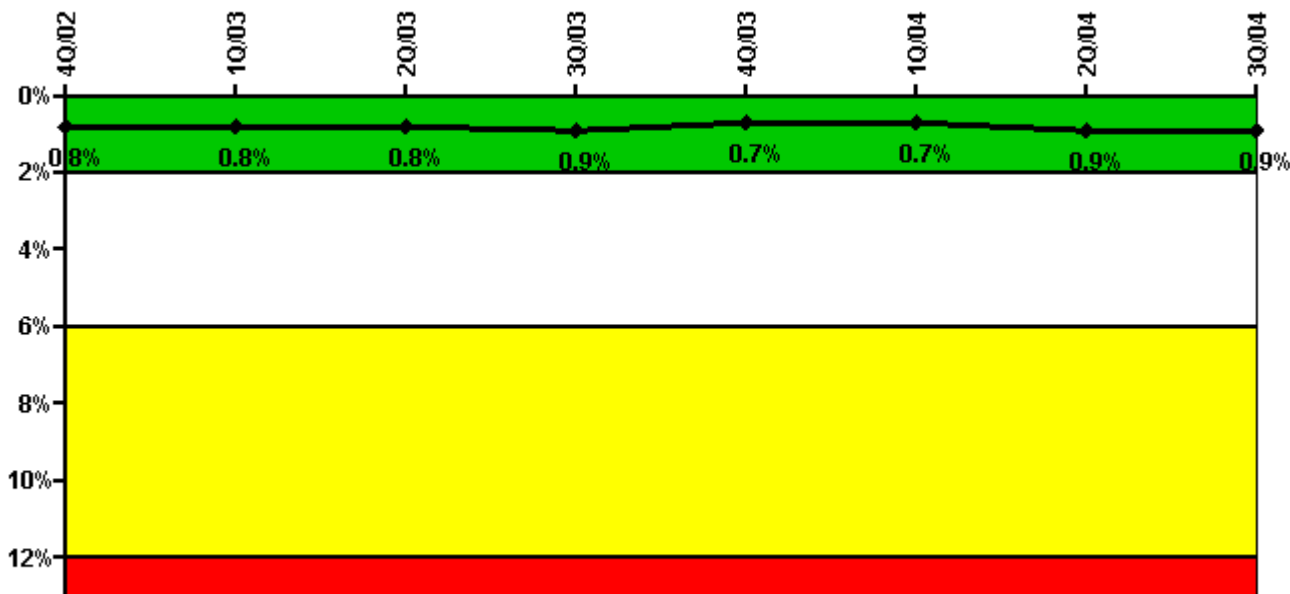

Thresholds: White > 2.0% Yellow > 6.0% Red > 12.0%

Notes

Safety System Unavailability, Heat Removal System (AFW)	4Q/02	1Q/03	2Q/03	3Q/03	4Q/03	1Q/04	2Q/04	3Q/04
Train 1								
Planned unavailable hours	22.10	1.00	30.70	11.70	2.05	11.30	1.15	18.97
Unplanned unavailable hours	0	0	0	0	0	0	93.27	21.25
Fault exposure hours	0	0	0	0	0	0	0	0
Effective Reset hours	0	0	0	0	0	0	0	0
Required hours	971.30	2160.00	2183.00	2208.00	2209.00	1947.50	677.10	2167.80
Train 2								
Planned unavailable hours	19.10	2.10	1.00	24.40	0.85	2.00	0.78	14.48
Unplanned unavailable hours	0	0	44.00	0	0	0	0	0
Fault exposure hours	0	0	0	0	0	0	0	0
Effective Reset hours	0	0	0	0	0	0	0	0
Required hours	971.30	2160.00	2183.00	2208.00	2209.00	1947.50	677.10	2167.80
Train 3								
Planned unavailable hours	0	36.00	1.70	0	13.68	0.48	14.45	4.32
Unplanned unavailable hours	0	0	0	52.60	0	0	0	0
Fault exposure hours	0	0	0	0	0	0	0	0
Effective Reset hours	0	0	0	0	0	0	0	0
Required hours	971.30	2160.00	2183.00	2208.00	2209.00	1947.50	677.10	2167.80
Indicator value	0.8%	0.8%	0.8%	0.9%	0.7%	0.7%	0.9%	0.9%

Licensee Comments: none

Safety System Unavailability, Residual Heat Removal System

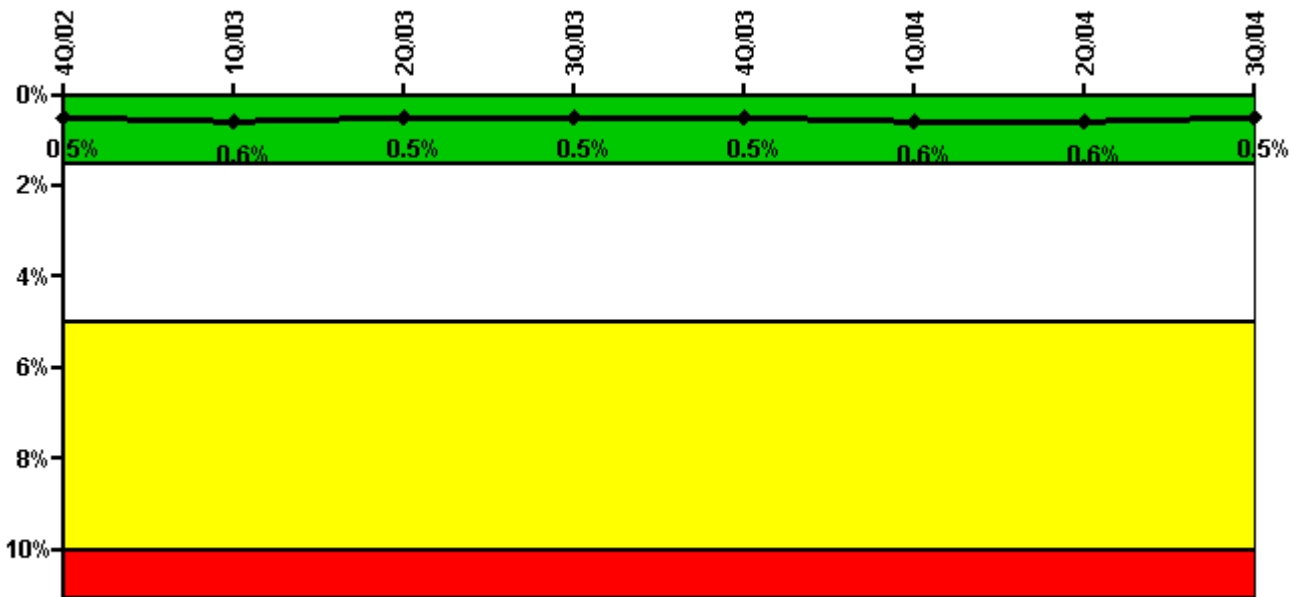

Thresholds: White > 1.5% Yellow > 5.0% Red > 10.0%

Notes

Safety System Unavailability, Residual Heat Removal System	4Q/02	1Q/03	2Q/03	3Q/03	4Q/03	1Q/04	2Q/04	3Q/04
Train 1								
Planned unavailable hours	0.70	11.60	0.50	15.40	0.67	22.53	0.12	24.17
Unplanned unavailable hours	0	0	0	0	0	0	0	0
Fault exposure hours	0	0	0	0	0	0	0	0
Effective Reset hours	0	0	0	0	0	0	0	0
Required hours	2209.00	2160.00	2183.00	2208.00	2209.00	2184.00	2183.00	2208.00
Train 2								
Planned unavailable hours	0	26.70	0.10	11.10	1.30	22.87	0	17.00
Unplanned unavailable hours	0	0	0	0	0	0	0	0
Fault exposure hours	0	0	0	0	0	0	0	0
Effective Reset hours	0	0	0	0	0	0	0	0
Required hours	2209.00	2160.00	2183.00	2208.00	2209.00	2184.00	2183.00	2208.00
Indicator value	0.5%	0.6%	0.5%	0.5%	0.5%	0.6%	0.6%	0.5%

Licensee Comments: none

Safety System Functional Failures (PWR)

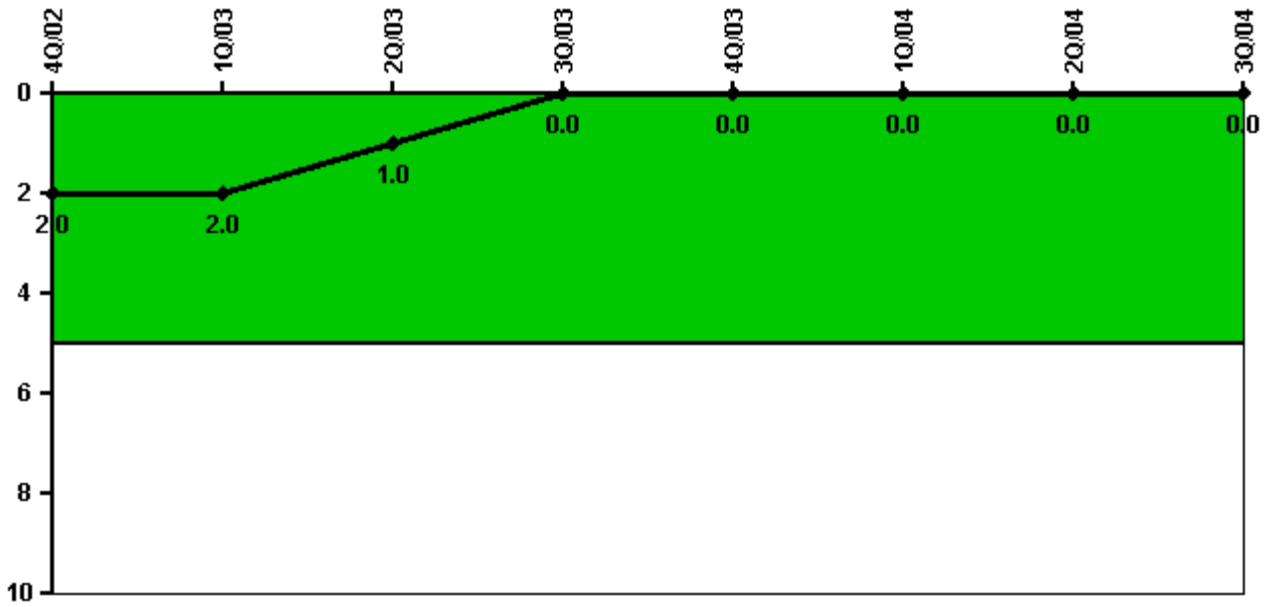

Thresholds: White > 5.0

Notes

Safety System Functional Failures (PWR)	4Q/02	1Q/03	2Q/03	3Q/03	4Q/03	1Q/04	2Q/04	3Q/04
Safety System Functional Failures	0	0	0	0	0	0	0	0
Indicator value	2	2	1	0	0	0	0	0

Licensee Comments: none

Reactor Coolant System Activity

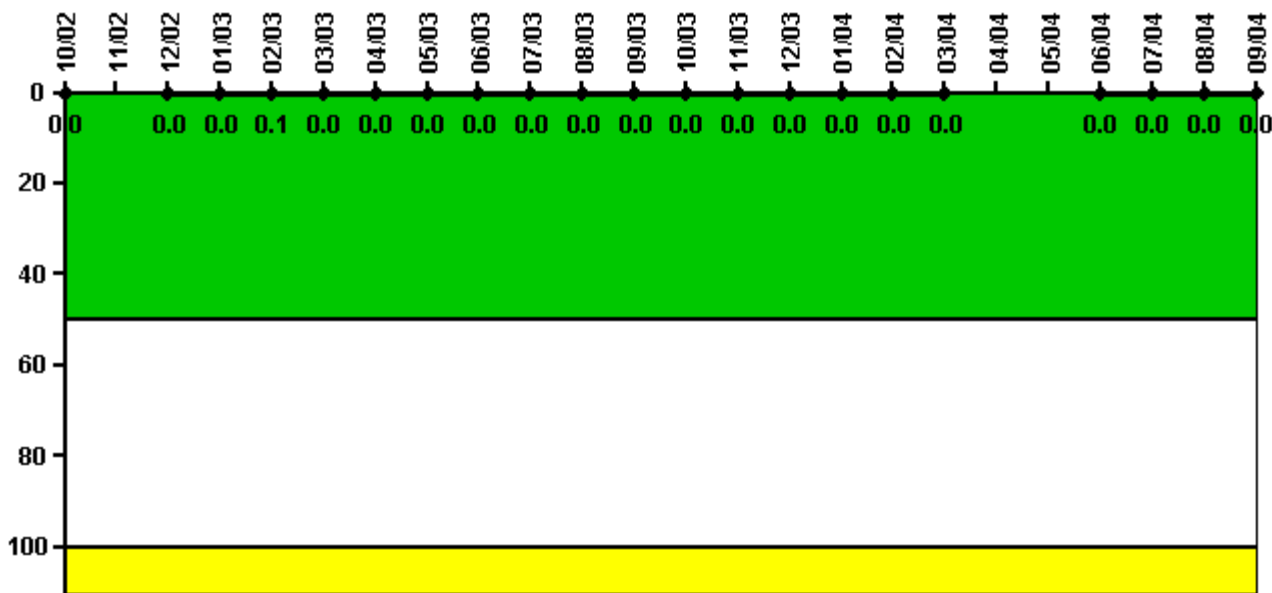

Thresholds: White > 50.0 Yellow > 100.0

Notes

Reactor Coolant System Activity	10/02	11/02	12/02	1/03	2/03	3/03	4/03	5/03	6/03	7/03	8/03	9/03
Maximum activity	0.000321	N/A	0.000229	0.000253	0.000552	0.000255	0.000276	0.000275	0.000287	0.000281	0.000286	0.000307
Technical specification limit	0.7	0.7	0.7	0.7	0.7	0.7	0.7	1.0	1.0	1.0	1.0	1.0
Indicator value	0	N/A	0	0	0.1	0	0	0	0	0	0	0

Reactor Coolant System Activity	10/03	11/03	12/03	1/04	2/04	3/04	4/04	5/04	6/04	7/04	8/04	9/04
Maximum activity	0.000299	0.000290	0.000305	0.000316	0.000362	0.000274	N/A	N/A	0.000178	0.000184	0.000196	0.000208
Technical specification limit	1.0	1.0	1.0	1.0	1.0	1.0	1.0	1.0	1.0	1.0	1.0	1.0
Indicator value	0	0	0	0	0	0	N/A	N/A	0	0	0	0

Licensee Comments: none

Reactor Coolant System Leakage

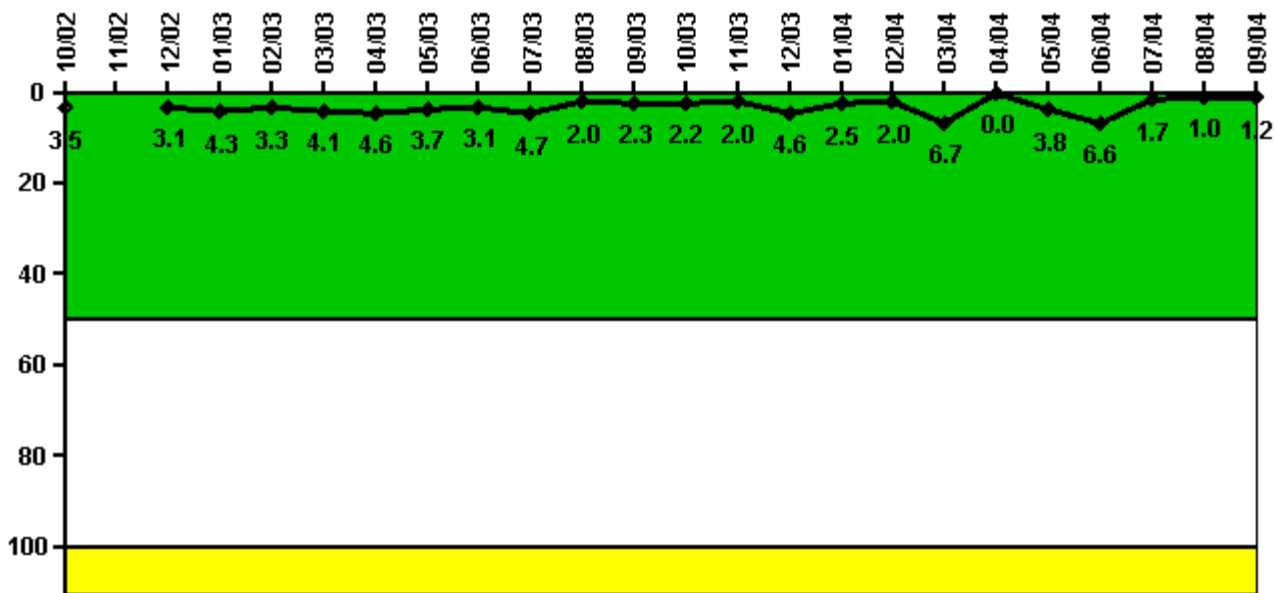

Thresholds: White > 50.0 Yellow > 100.0

Notes

Reactor Coolant System Leakage	10/02	11/02	12/02	1/03	2/03	3/03	4/03	5/03	6/03	7/03	8/03	9/03
Maximum leakage	0.348		0.305	0.425	0.332	0.405	0.455	0.366	0.313	0.465	0.198	0.232
Technical specification limit	10.0	10.0	10.0	10.0	10.0	10.0	10.0	10.0	10.0	10.0	10.0	10.0
Indicator value	3.5		3.1	4.3	3.3	4.1	4.6	3.7	3.1	4.7	2.0	2.3
Reactor Coolant System Leakage	10/03	11/03	12/03	1/04	2/04	3/04	4/04	5/04	6/04	7/04	8/04	9/04
Maximum leakage	0.217	0.197	0.459	0.253	0.199	0.669	0	0.383	0.655	0.168	0.099	0.123
Technical specification limit	10.0	10.0	10.0	10.0	10.0	10.0	10.0	10.0	10.0	10.0	10.0	10.0
Indicator value	2.2	2.0	4.6	2.5	2.0	6.7	0	3.8	6.6	1.7	1.0	1.2

Licensee Comments: none

Drill/Exercise Performance

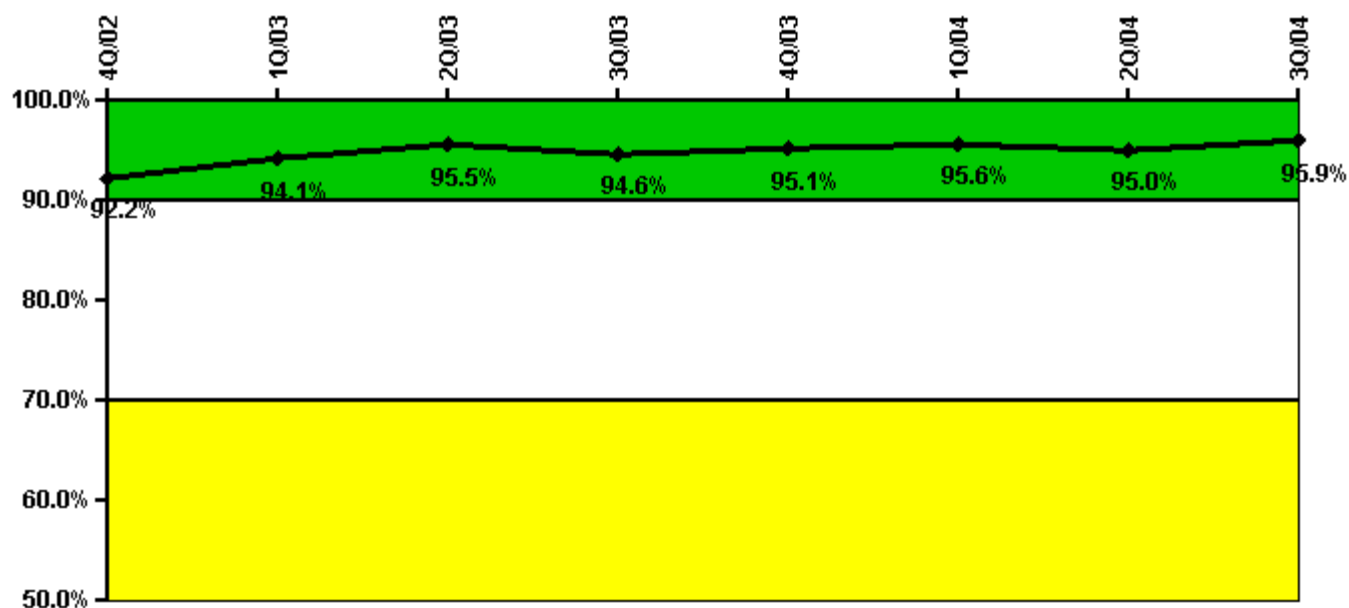

Thresholds: White < 90.0% Yellow < 70.0%

Notes

Drill/Exercise Performance	4Q/02	1Q/03	2Q/03	3Q/03	4Q/03	1Q/04	2Q/04	3Q/04
Successful opportunities	19.0	33.0	57.0	21.0	15.0	39.0	14.0	14.0
Total opportunities	22.0	33.0	58.0	23.0	15.0	41.0	15.0	14.0
Indicator value	92.2%	94.1%	95.5%	94.6%	95.1%	95.6%	95.0%	95.9%

Licensee Comments: none

ERO Drill Participation

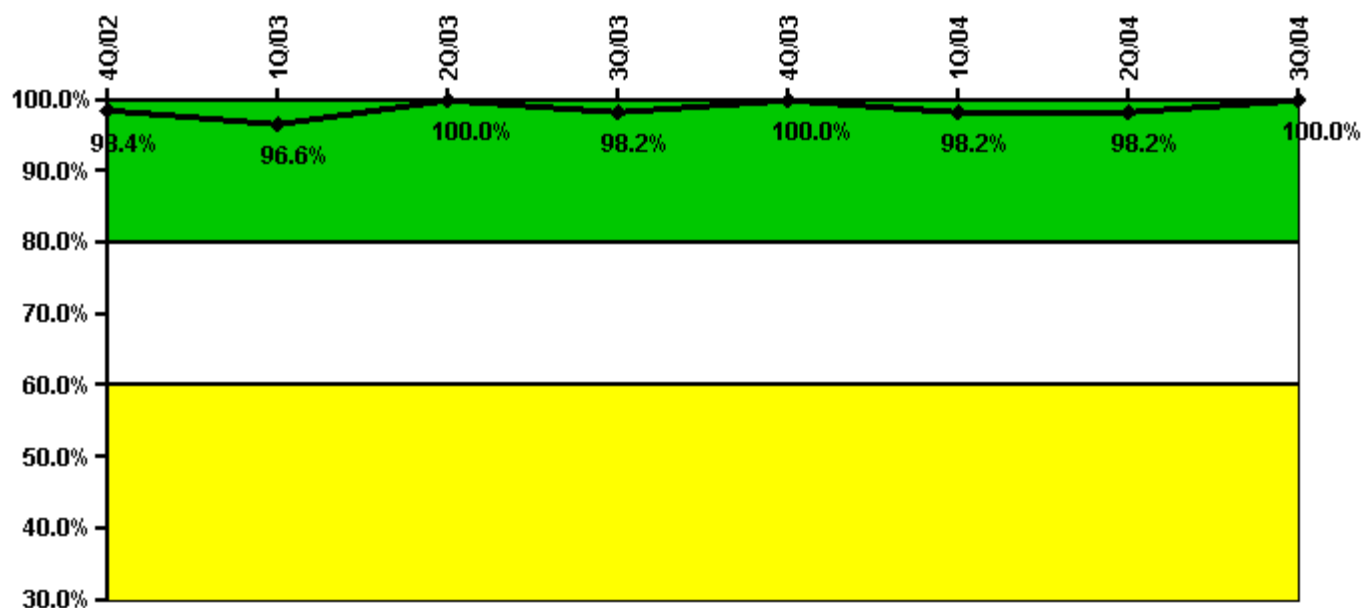

Thresholds: White < 80.0% Yellow < 60.0%

Notes

ERO Drill Participation	4Q/02	1Q/03	2Q/03	3Q/03	4Q/03	1Q/04	2Q/04	3Q/04
Participating Key personnel	60.0	57.0	55.0	54.0	54.0	54.0	54.0	54.0
Total Key personnel	61.0	59.0	55.0	55.0	54.0	55.0	55.0	54.0
Indicator value	98.4%	96.6%	100.0%	98.2%	100.0%	98.2%	98.2%	100.0%

Licensee Comments: none

Alert & Notification System

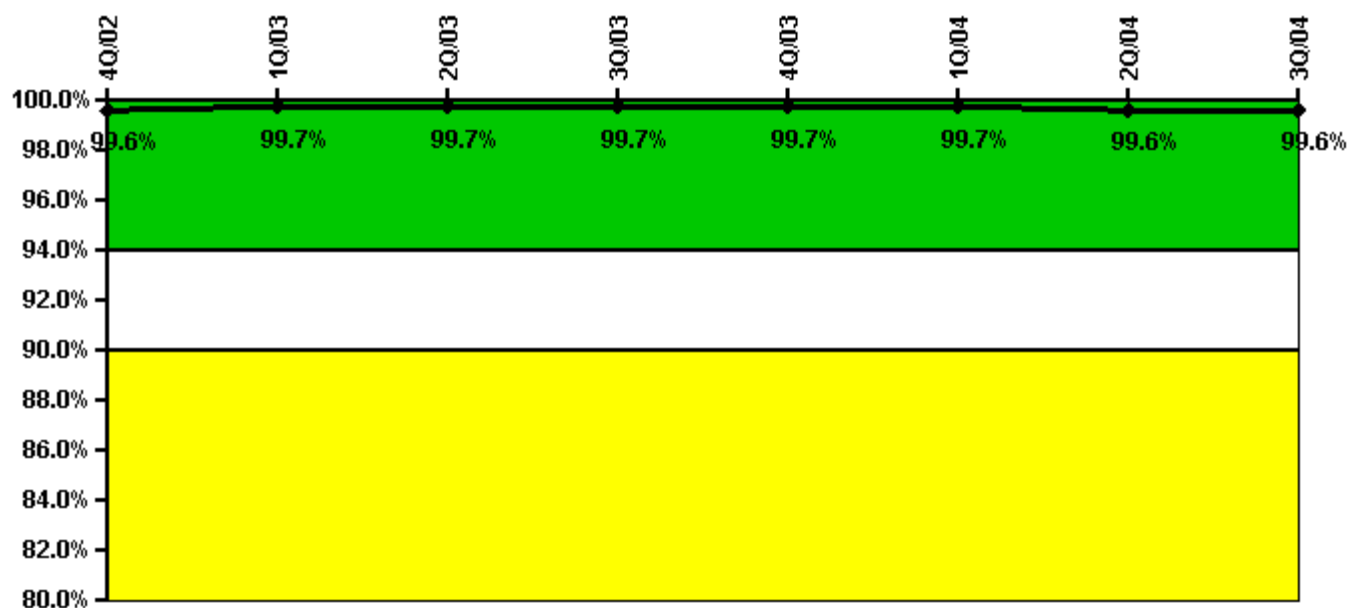

Thresholds: White < 94.0% Yellow < 90.0%

Notes

Alert & Notification System	4Q/02	1Q/03	2Q/03	3Q/03	4Q/03	1Q/04	2Q/04	3Q/04
Successful siren-tests	1047	913	915	1174	1046	1044	1043	1303
Total sirens-tests	1048	917	917	1179	1048	1048	1048	1310
Indicator value	99.6%	99.7%	99.7%	99.7%	99.7%	99.7%	99.6%	99.6%

Licensee Comments: none

Occupational Exposure Control Effectiveness

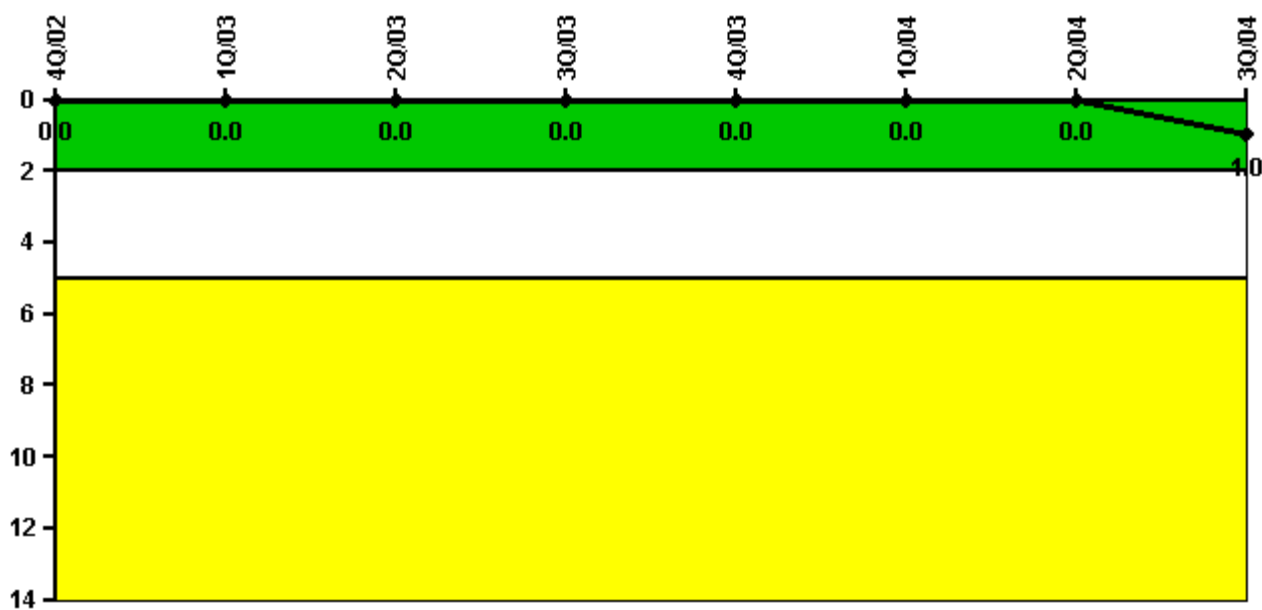

Thresholds: White > 2.0 Yellow > 5.0

Notes

Occupational Exposure Control Effectiveness	4Q/02	1Q/03	2Q/03	3Q/03	4Q/03	1Q/04	2Q/04	3Q/04
High radiation area occurrences	0	0	0	0	0	0	0	1
Very high radiation area occurrences	0	0	0	0	0	0	0	0
Unintended exposure occurrences	0	0	0	0	0	0	0	0
Indicator value	0	0	0	0	0	0	0	1

Licensee Comments: none

RETS/ODCM Radiological Effluent

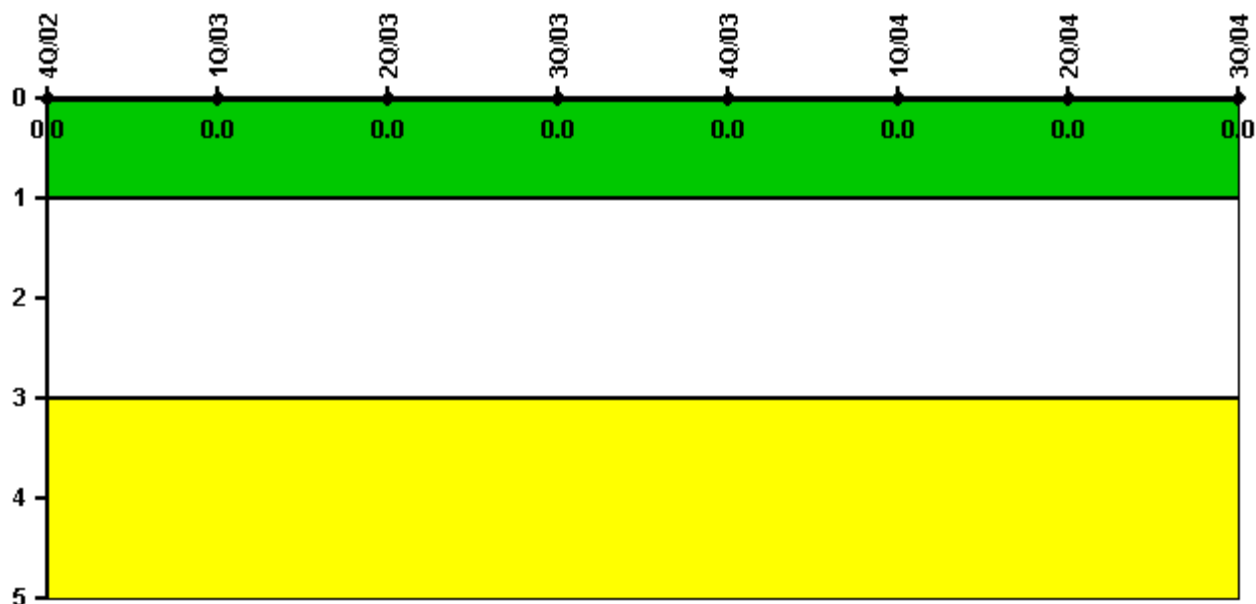

Thresholds: White > 1.0 Yellow > 3.0

Notes

RETS/ODCM Radiological Effluent	4Q/02	1Q/03	2Q/03	3Q/03	4Q/03	1Q/04	2Q/04	3Q/04
RETS/ODCM occurrences	0	0	0	0	0	0	0	0
Indicator value	0	0	0	0	0	0	0	0

Licensee Comments: none

[Physical Protection](#) information not publicly available.