

Cooper

3Q/2004 Performance Indicators

Licensee's General Comments: LER 2004-004 corrects LER 2003-004, LER 2003-007 regarding declaration of HPCI inop due to placing HPCI L.O. pump in Pull-To-Lock.

Unplanned Scrams per 7000 Critical Hrs

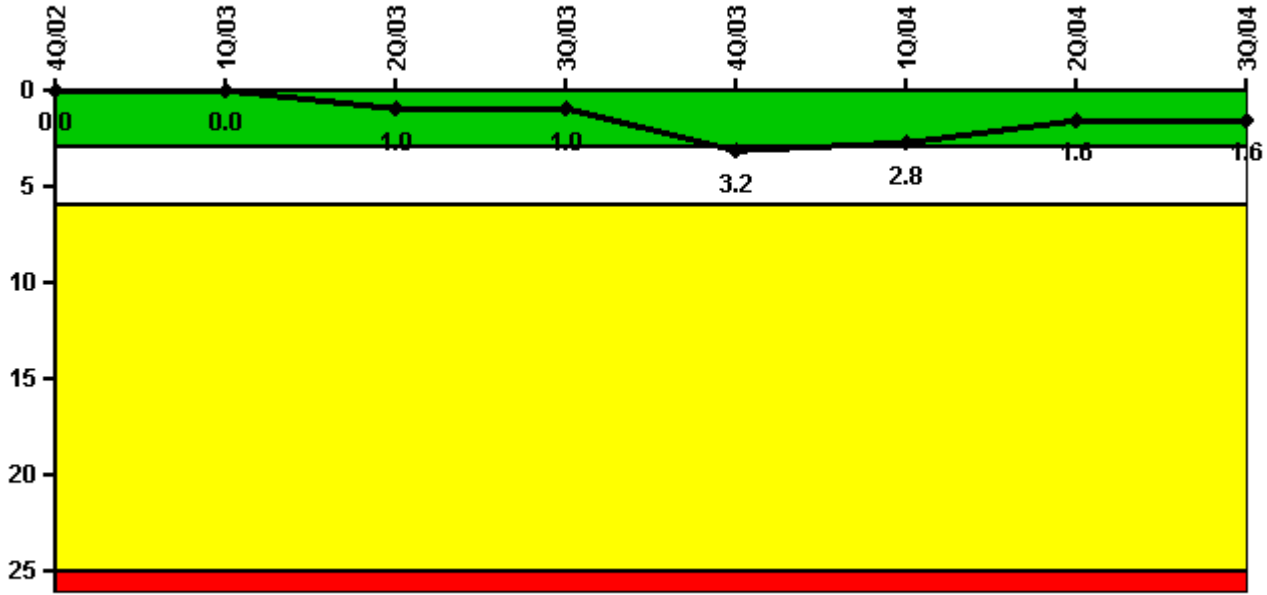

Thresholds: White > 3.0 Yellow > 6.0 Red > 25.0

Notes

Unplanned Scrams per 7000 Critical Hrs	4Q/02	1Q/03	2Q/03	3Q/03	4Q/03	1Q/04	2Q/04	3Q/04
Unplanned scrams	0	0	1.0	0	2.0	0	0	0
Critical hours	2209.0	1296.0	988.6	2208.0	2000.7	2184.0	2183.0	2208.0
Indicator value	0	0	1.0	1.0	3.2	2.8	1.6	1.6

Licensee Comments: none

Scrams with Loss of Normal Heat Removal



Thresholds: White > 2.0 Yellow > 10.0 Red > 20.0

Notes

Scrams with Loss of Normal Heat Removal	4Q/02	1Q/03	2Q/03	3Q/03	4Q/03	1Q/04	2Q/04	3Q/04
Scrams	0	0	0	0	0	0	0	0
Indicator value	0	0	0	0	0	0	0	0

Licensee Comments: none

Unplanned Power Changes per 7000 Critical Hrs

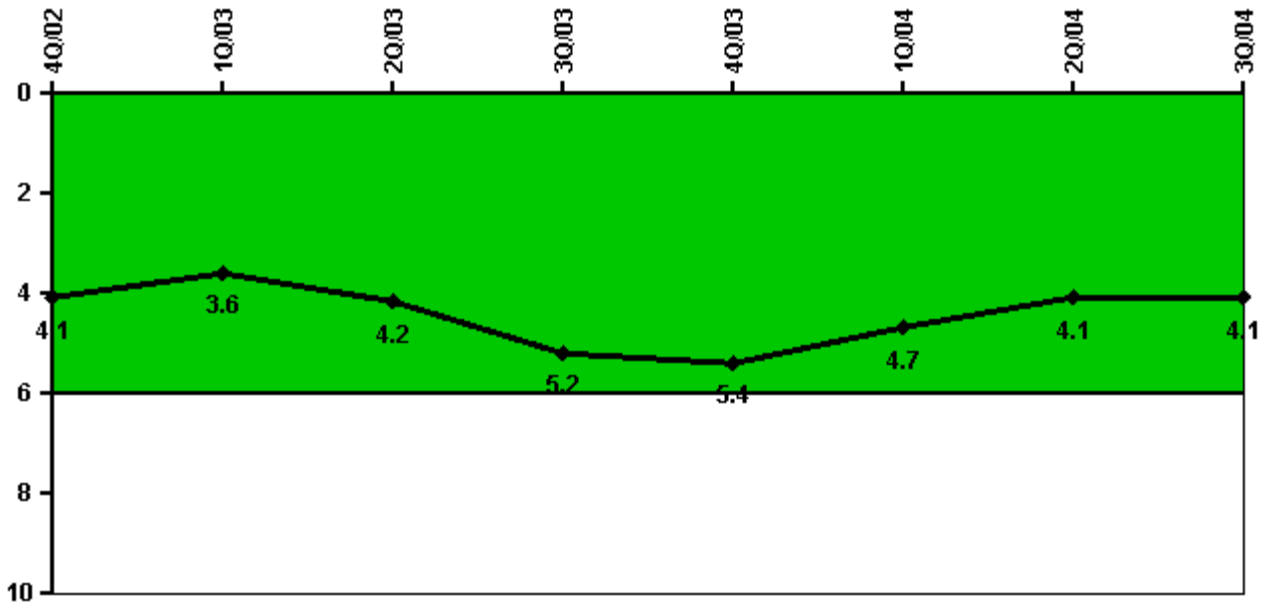

Thresholds: White > 6.0

Notes

Unplanned Power Changes per 7000 Critical Hrs	4Q/02	1Q/03	2Q/03	3Q/03	4Q/03	1Q/04	2Q/04	3Q/04
Unplanned power changes	1.0	1.0	2.0	1.0	1.0	1.0	2.0	1.0
Critical hours	2209.0	1296.0	988.6	2208.0	2000.7	2184.0	2183.0	2208.0
Indicator value	4.1	3.6	4.2	5.2	5.4	4.7	4.1	4.1

Licensee Comments:

3Q/04: Feed Pump "B" runback from spurious signal.

Safety System Unavailability, Emergency AC Power

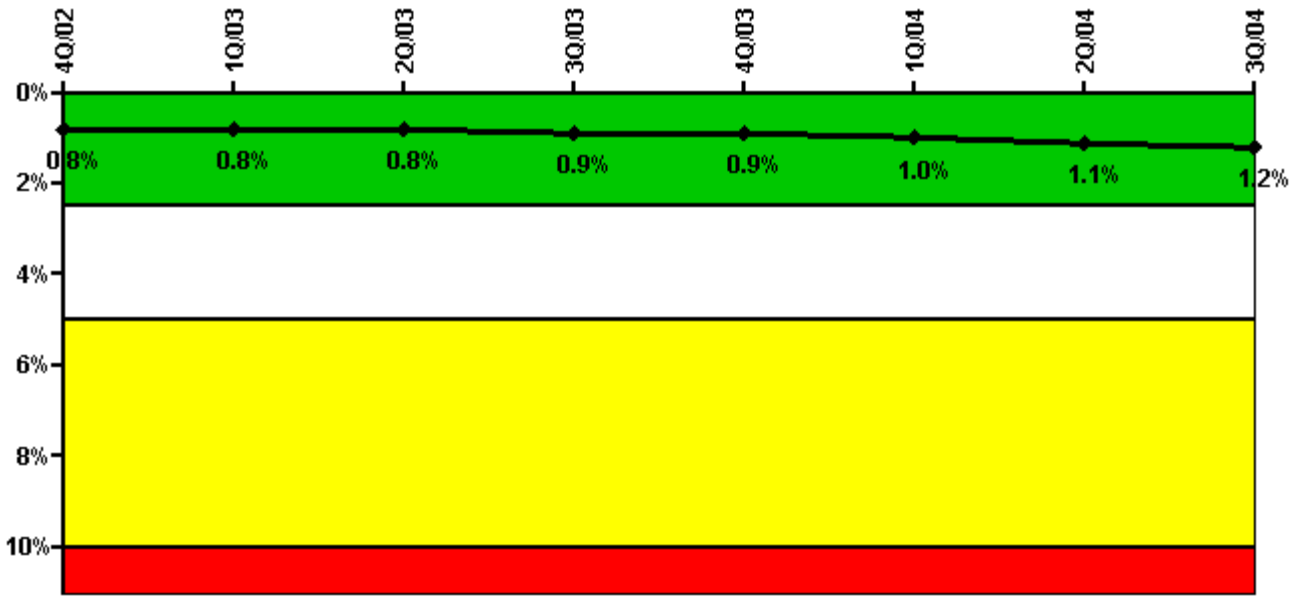

Thresholds: White > 2.5% Yellow > 5.0% Red > 10.0%

Notes

Safety System Unavailability, Emergency AC Power	4Q/02	1Q/03	2Q/03	3Q/03	4Q/03	1Q/04	2Q/04	3Q/04
Train 1								
Planned unavailable hours	14.75	0	14.72	16.12	17.97	4.72	28.40	5.43
Unplanned unavailable hours	4.62	0	0	0	0	66.50	0	0
Fault exposure hours	0	0	0	0	0	0	0	0
Effective Reset hours	0	0	0	0	0	0	0	0
Required hours	2209.00	2160.00	2183.00	2208.00	2209.00	2184.00	2183.00	2208.00
Train 2								
Planned unavailable hours	15.80	0	6.07	4.25	52.73	7.20	29.57	81.48
Unplanned unavailable hours	0	0	0	9.53	0	27.75	0	0
Fault exposure hours	0	0	0	0	0	0	0	0
Effective Reset hours	0	0	0	0	0	0	0	0
Required hours	2209.00	2160.00	2183.00	2208.00	2209.00	2184.00	2183.00	2208.00
Indicator value	0.8%	0.8%	0.8%	0.9%	0.9%	1.0%	1.1%	1.2%

Licensee Comments: none

Safety System Unavailability, High Pressure Injection System (HPCI)

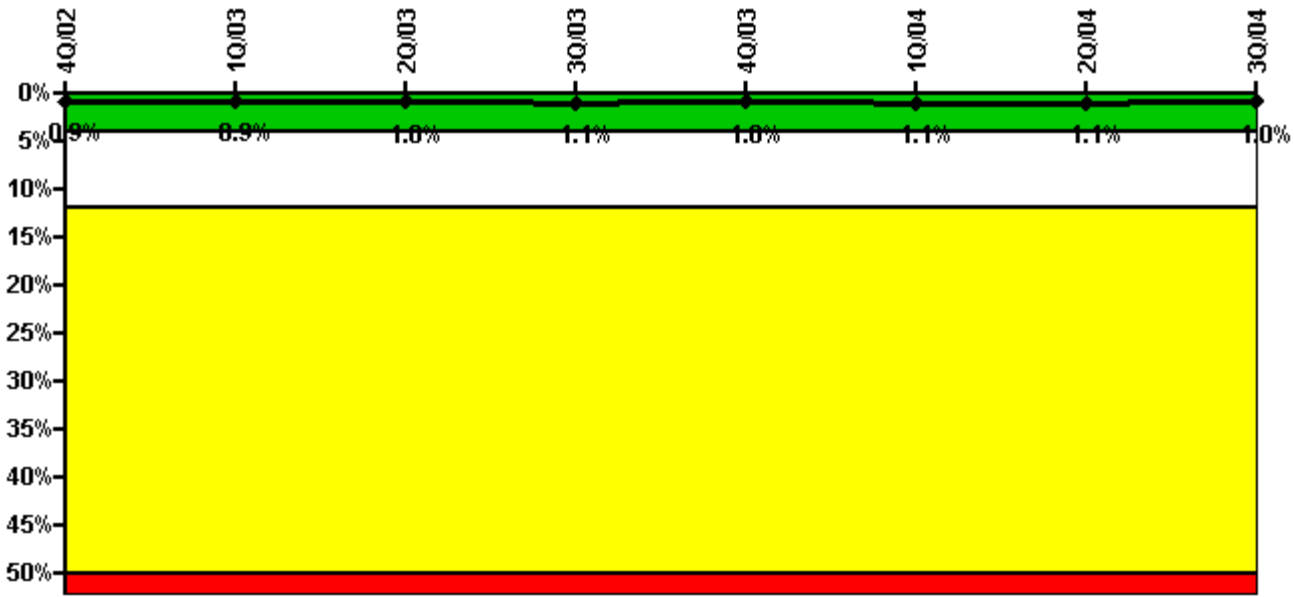

Thresholds: White > 4.0% Yellow > 12.0% Red > 50.0%

Notes

Safety System Unavailability, High Pressure Injection System (HPCI)	4Q/02	1Q/03	2Q/03	3Q/03	4Q/03	1Q/04	2Q/04	3Q/04
Train 1								
Planned unavailable hours	36.90	1.22	12.82	18.48	17.70	22.93	2.42	1.66
Unplanned unavailable hours	0	0	2.13	0	0	0	0	0
Fault exposure hours	0	0	0	0	0	0	0	0
Effective Reset hours	0	0	0	0	0	0	0	0
Required hours	2209.00	1299.40	941.33	2208.00	2002.37	2184.00	2183.00	2208.00
Indicator value	0.9%	0.9%	1.0%	1.1%	1.0%	1.1%	1.1%	1.0%

Licensee Comments: none

Safety System Unavailability, Heat Removal System (RCIC)

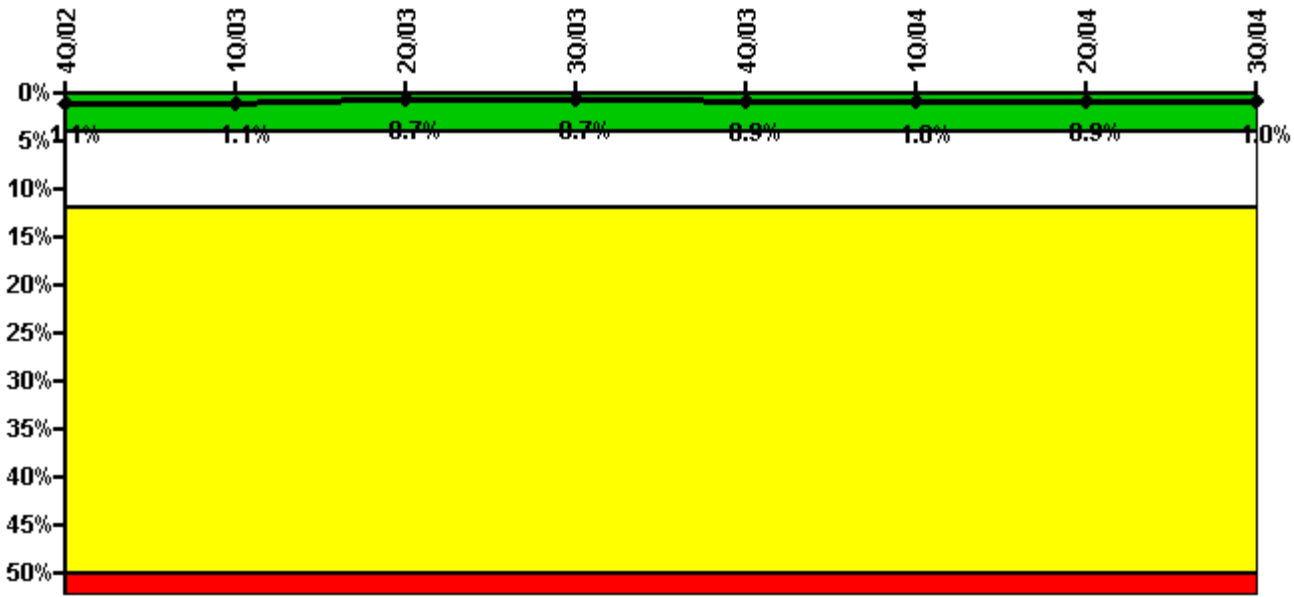

Thresholds: White > 4.0% Yellow > 12.0% Red > 50.0%

Notes

Safety System Unavailability, Heat Removal System (RCIC)	4Q/02	1Q/03	2Q/03	3Q/03	4Q/03	1Q/04	2Q/04	3Q/04
Train 1								
Planned unavailable hours	6.16	1.35	2.45	2.84	41.63	10.29	1.07	22.17
Unplanned unavailable hours	0	0	0	0	7.87	3.33	0	1.60
Fault exposure hours	0	0	0	0	0	0	0	0
Effective Reset hours	0	0	0	0	0	0	0	0
Required hours	2209.00	1299.40	941.33	2208.00	2002.37	2184.00	2183.00	2208.00
Indicator value	1.1%	1.1%	0.7%	0.7%	0.9%	1.0%	0.9%	1.0%

Licensee Comments: none

Safety System Unavailability, Residual Heat Removal System

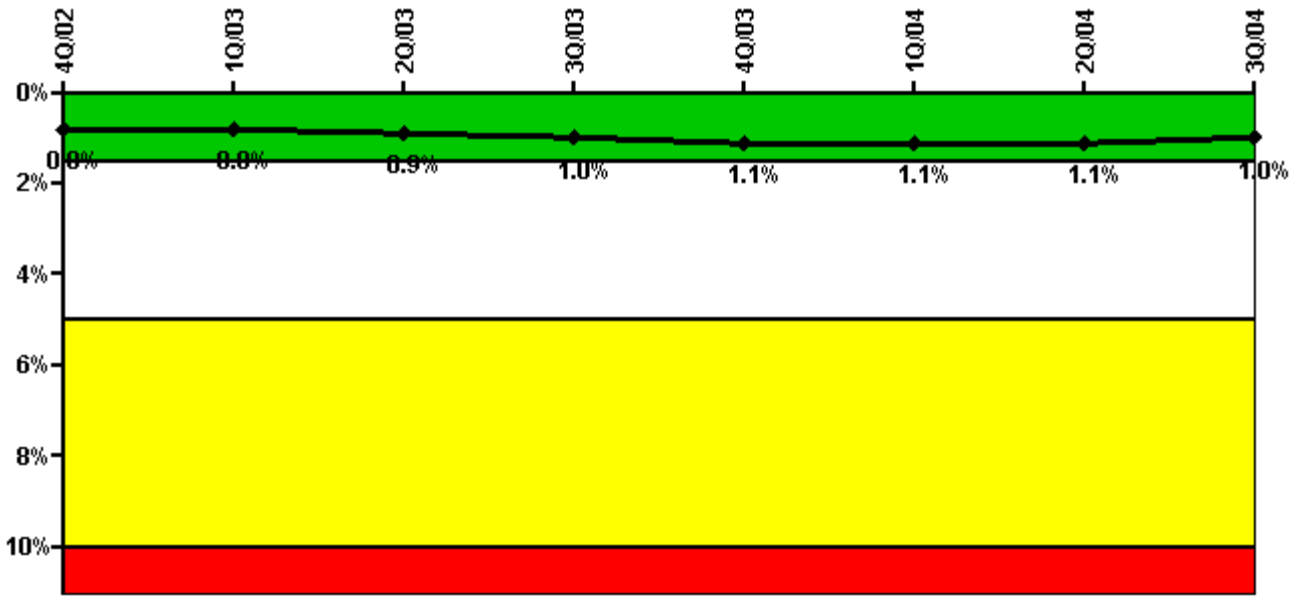

Thresholds: White > 1.5% Yellow > 5.0% Red > 10.0%

Notes

Safety System Unavailability, Residual Heat Removal System	4Q/02	1Q/03	2Q/03	3Q/03	4Q/03	1Q/04	2Q/04	3Q/04
Train 1								
Planned unavailable hours	0	21.42	26.82	0	0	1.08	0	7.55
Unplanned unavailable hours	0	0	0	0	33.34	0	0	0
Fault exposure hours	0	0	0	0	0	0	0	0
Effective Reset hours	0	0	0	0	0	0	0	0
Required hours	2209.00	2160.00	2183.00	2208.00	2209.00	2184.00	2183.00	2208.00
Train 2								
Planned unavailable hours	12.65	50.50	15.58	0	21.92	1.15	0	10.08
Unplanned unavailable hours	0	0	0	64.50	0	0	0	0
Fault exposure hours	0	0	0	0	0	0	0	0
Effective Reset hours	0	0	0	0	0	0	0	0
Required hours	2209.00	2160.00	2183.00	2208.00	2209.00	2184.00	2183.00	2208.00
Indicator value	0.8%	0.8%	0.9%	1.0%	1.1%	1.1%	1.1%	1.0%

Licensee Comments: none

Safety System Functional Failures (BWR)

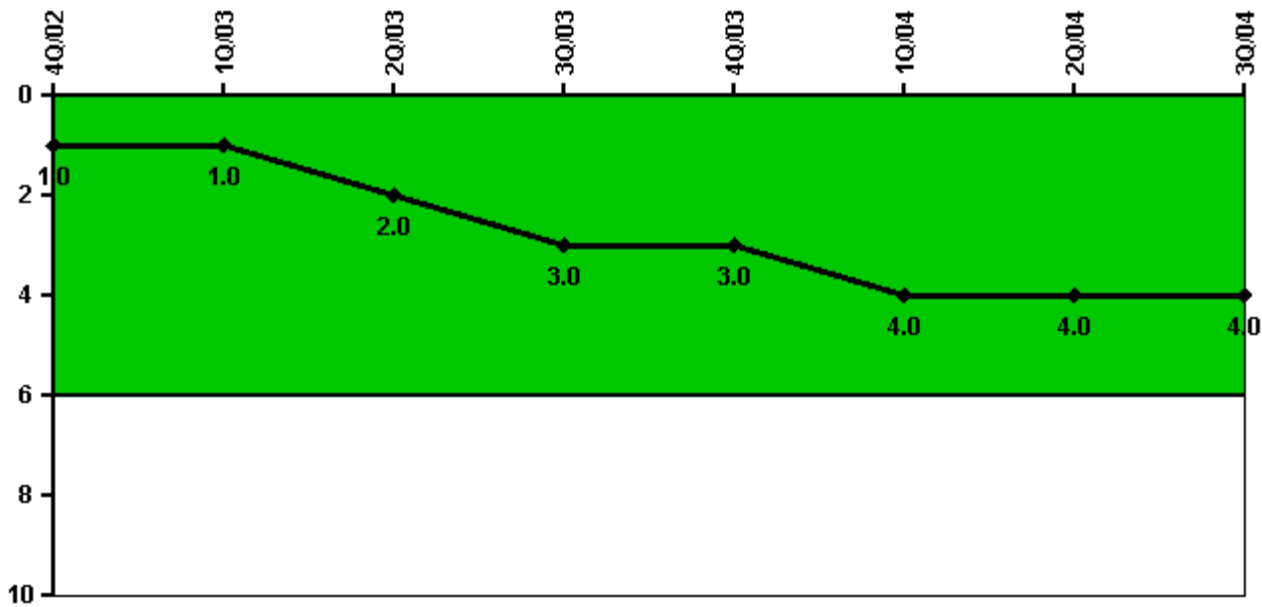

Thresholds: White > 6.0

Notes

Safety System Functional Failures (BWR)	4Q/02	1Q/03	2Q/03	3Q/03	4Q/03	1Q/04	2Q/04	3Q/04
Safety System Functional Failures	1	0	1	1	1	1	1	1
Indicator value	1	1	2	3	3	4	4	4

Licensee Comments: none

Reactor Coolant System Activity

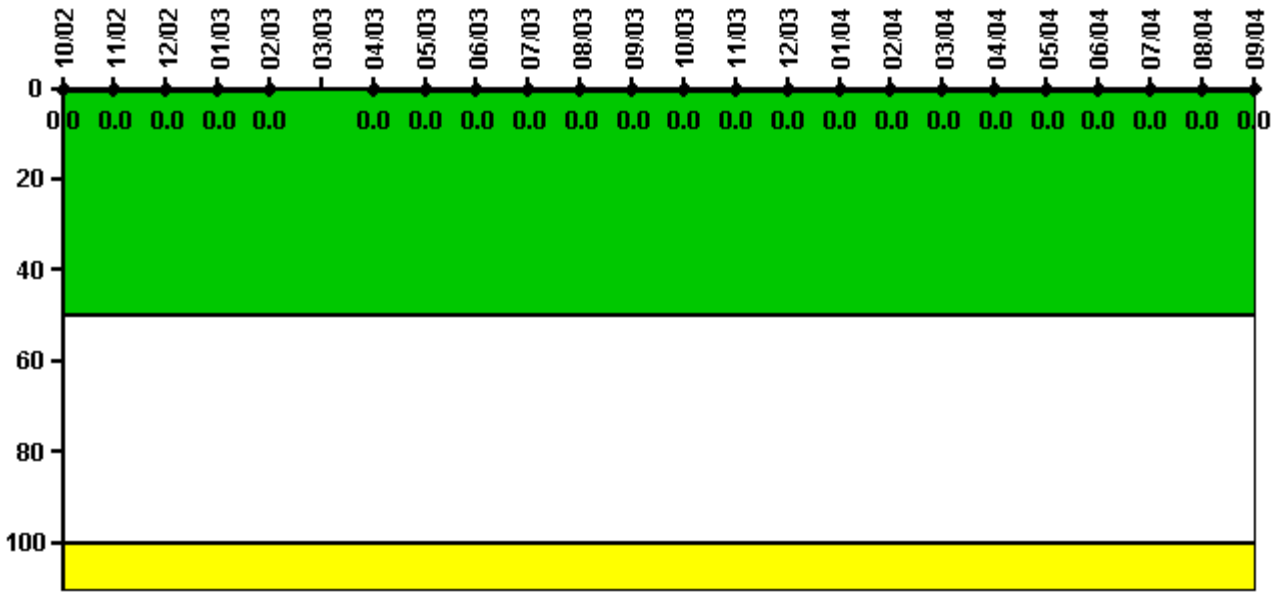

Thresholds: White > 50.0 Yellow > 100.0

Notes

Reactor Coolant System Activity	10/02	11/02	12/02	1/03	2/03	3/03	4/03	5/03	6/03	7/03	8/03	9/03
Maximum activity	0.000027	0.000016	0.000010	0.000050	0.000021	N/A	0.000023	0.000042	0.000008	0.000014	0.000010	0.000023
Technical specification limit	0.2	0.2	0.2	0.2	0.2	0.2	0.2	0.2	0.2	0.2	0.2	0.2
Indicator value	0	0	0	0	0	N/A	0	0	0	0	0	0

Reactor Coolant System Activity	10/03	11/03	12/03	1/04	2/04	3/04	4/04	5/04	6/04	7/04	8/04	9/04
Maximum activity	0.000019	0.000053	0.000043	0.000036	0.000025	0.000018	0.000038	0.000026	0.000023	0.000027	0.000026	0.000022
Technical specification limit	0.2	0.2	0.2	0.2	0.2	0.2	0.2	0.2	0.2	0.2	0.2	0.2
Indicator value	0	0	0	0	0	0	0	0	0	0	0	0

Licensee Comments: none

Reactor Coolant System Leakage

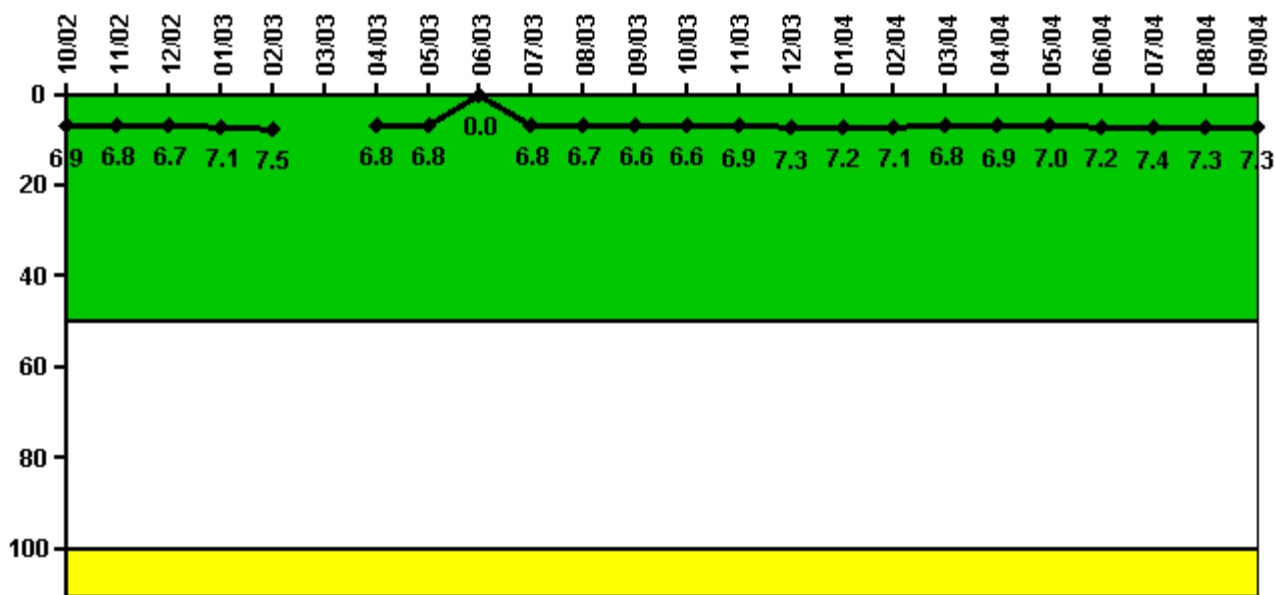

Thresholds: White > 50.0 Yellow > 100.0

Notes

Reactor Coolant System Leakage	10/02	11/02	12/02	1/03	2/03	3/03	4/03	5/03	6/03	7/03	8/03	9/03
Maximum leakage	2.070	2.030	2.020	2.130	2.252	N/A	2.030	2.030	0	2.030	2.000	1.980
Technical specification limit	30.0	30.0	30.0	30.0	30.0	30.0	30.0	30.0	30.0	30.0	30.0	30.0
Indicator value	6.9	6.8	6.7	7.1	7.5	N/A	6.8	6.8	0	6.8	6.7	6.6

Reactor Coolant System Leakage	10/03	11/03	12/03	1/04	2/04	3/04	4/04	5/04	6/04	7/04	8/04	9/04
Maximum leakage	1.980	2.080	2.180	2.168	2.123	2.030	2.060	2.100	2.160	2.223	2.192	2.180
Technical specification limit	30.0	30.0	30.0	30.0	30.0	30.0	30.0	30.0	30.0	30.0	30.0	30.0
Indicator value	6.6	6.9	7.3	7.2	7.1	6.8	6.9	7.0	7.2	7.4	7.3	7.3

Licensee Comments: none

Drill/Exercise Performance

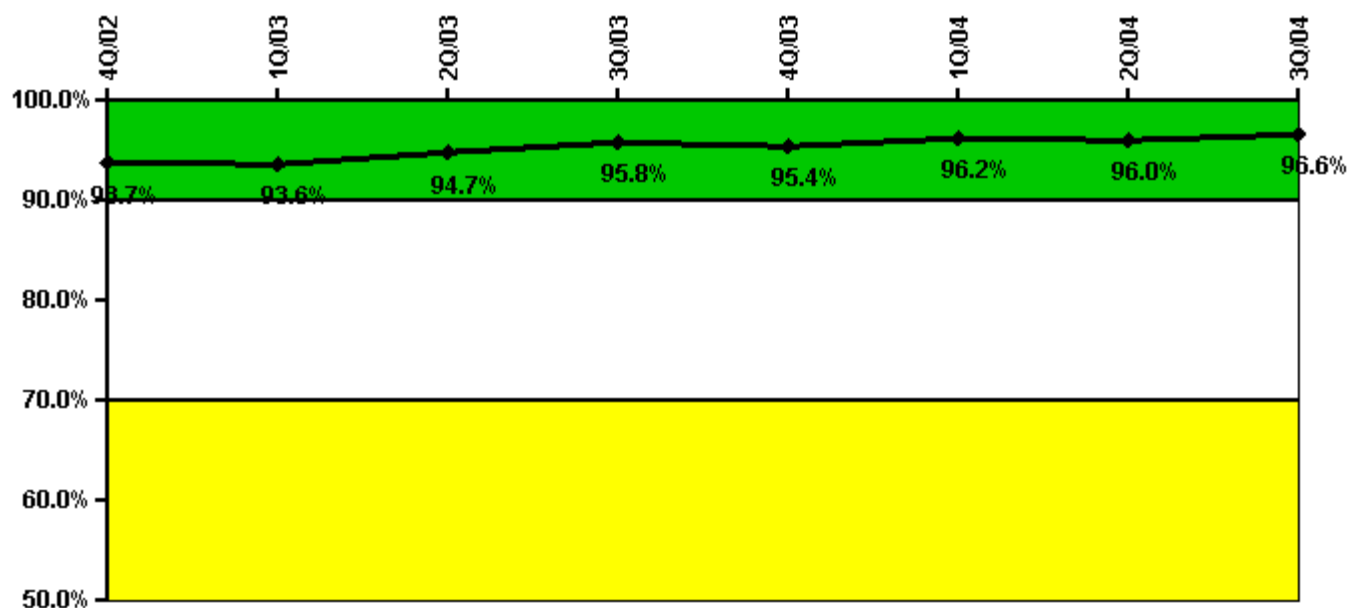

Thresholds: White < 90.0% Yellow < 70.0%

Notes

Drill/Exercise Performance	4Q/02	1Q/03	2Q/03	3Q/03	4Q/03	1Q/04	2Q/04	3Q/04
Successful opportunities	89.0	3.0	2.0	58.0	116.0	24.0	2.0	71.0
Total opportunities	92.0	3.0	2.0	60.0	122.0	24.0	3.0	72.0
Indicator value	93.7%	93.6%	94.7%	95.8%	95.4%	96.2%	96.0%	96.6%

Licensee Comments: none

ERO Drill Participation

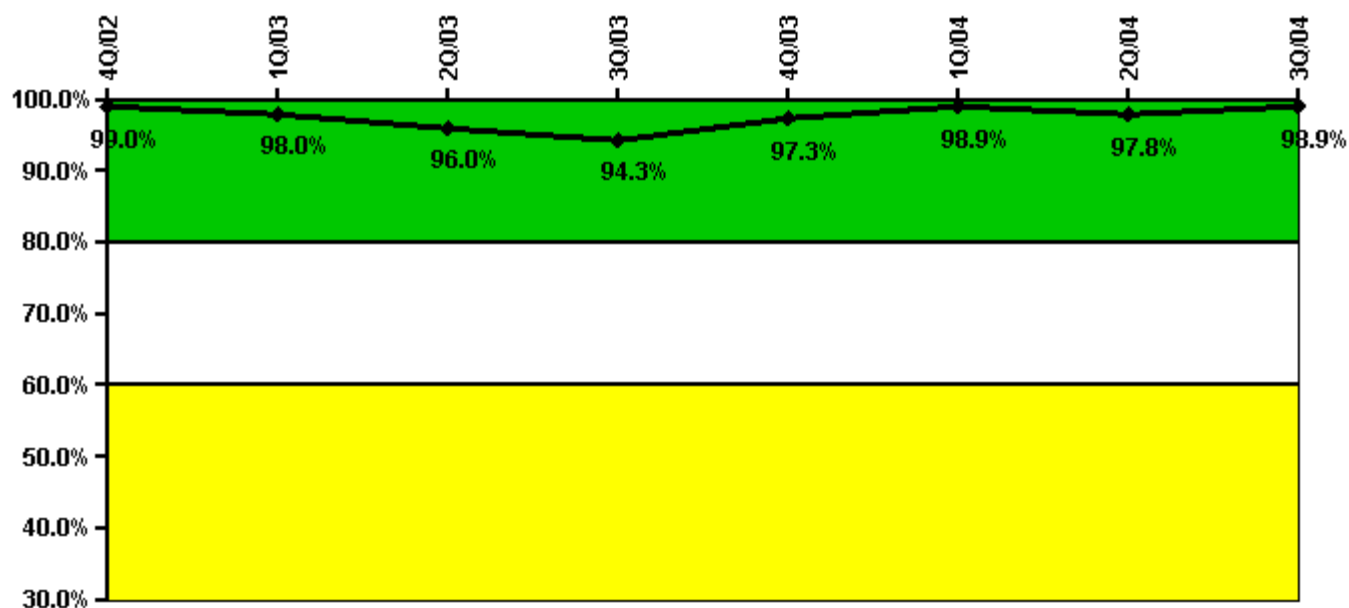

Thresholds: White < 80.0% Yellow < 60.0%

Notes

ERO Drill Participation	4Q/02	1Q/03	2Q/03	3Q/03	4Q/03	1Q/04	2Q/04	3Q/04
Participating Key personnel	98.0	96.0	95.0	99.0	107.0	90.0	87.0	87.0
Total Key personnel	99.0	98.0	99.0	105.0	110.0	91.0	89.0	88.0
Indicator value	99.0%	98.0%	96.0%	94.3%	97.3%	98.9%	97.8%	98.9%

Licensee Comments: none

Alert & Notification System

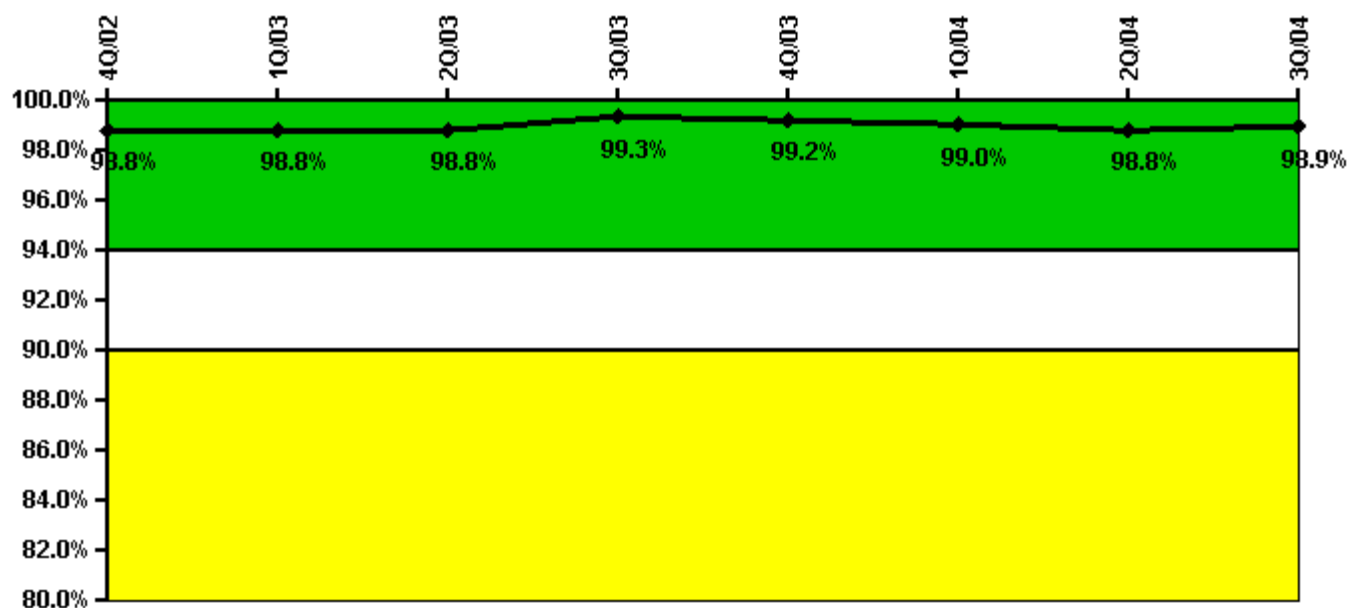

Thresholds: White < 94.0% Yellow < 90.0%

Notes

Alert & Notification System	4Q/02	1Q/03	2Q/03	3Q/03	4Q/03	1Q/04	2Q/04	3Q/04
Successful siren-tests	165	143	144	144	166	142	143	239
Total sirens-tests	168	144	144	144	170	144	144	240
Indicator value	98.8%	98.8%	98.8%	99.3%	99.2%	99.0%	98.8%	98.9%

Licensee Comments: none

Occupational Exposure Control Effectiveness

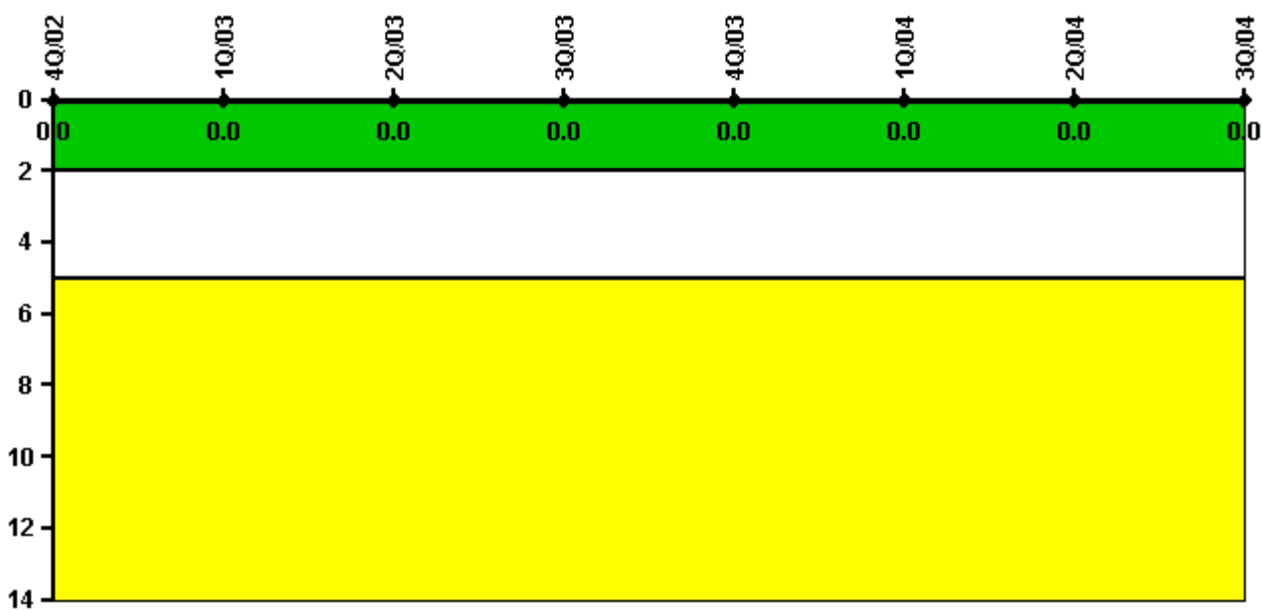

Thresholds: White > 2.0 Yellow > 5.0

Notes

Occupational Exposure Control Effectiveness	4Q/02	1Q/03	2Q/03	3Q/03	4Q/03	1Q/04	2Q/04	3Q/04
High radiation area occurrences	0	0	0	0	0	0	0	0
Very high radiation area occurrences	0	0	0	0	0	0	0	0
Unintended exposure occurrences	0	0	0	0	0	0	0	0
Indicator value	0	0	0	0	0	0	0	0

Licensee Comments: none

RETS/ODCM Radiological Effluent



Thresholds: White > 1.0 Yellow > 3.0

Notes

RETS/ODCM Radiological Effluent	4Q/02	1Q/03	2Q/03	3Q/03	4Q/03	1Q/04	2Q/04	3Q/04
RETS/ODCM occurrences	0	0	0	0	0	0	0	0
Indicator value	0	0	0	0	0	0	0	0

Licensee Comments: none

[Physical Protection](#) information not publicly available.

▲ [Action Matrix Summary](#) | [Inspection Findings Summary](#) | [PI Summary](#) | [Reactor Oversight Process](#)

Last Modified: October 25, 2004