

Farley 1

3Q/2003 Performance Indicators

Licensee's General Comments: none

Unplanned Scrams per 7000 Critical Hrs

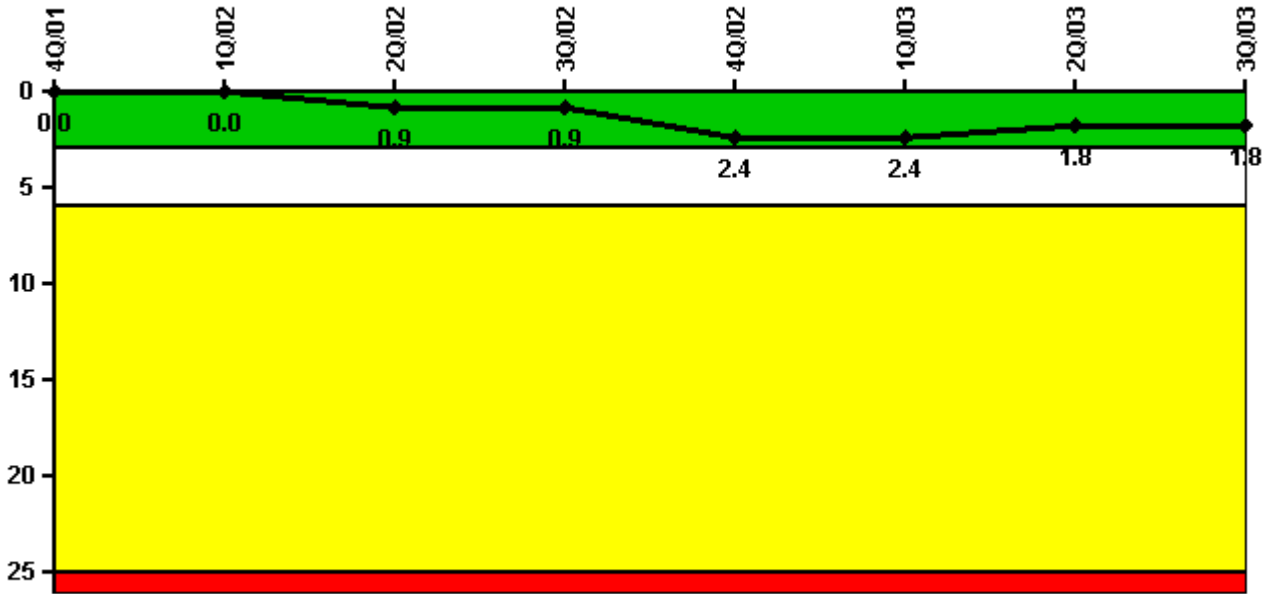

Thresholds: White > 3.0 Yellow > 6.0 Red > 25.0

Notes

| Unplanned Scrams per 7000 Critical Hrs | 4Q/01 | 1Q/02 | 2Q/02 | 3Q/02 | 4Q/02 | 1Q/03 | 2Q/03 | 3Q/03 |
|--|--------|--------|--------|--------|--------|--------|--------|--------|
| Unplanned scrams | 0 | 0 | 1.0 | 0 | 2.0 | 0 | 0 | 0 |
| Critical hours | 1257.2 | 2160.0 | 2152.1 | 2208.0 | 2158.9 | 2089.1 | 1468.7 | 2208.0 |
| Indicator value | 0 | 0 | 0.9 | 0.9 | 2.4 | 2.4 | 1.8 | 1.8 |

Licensee Comments: none

Scrams with Loss of Normal Heat Removal

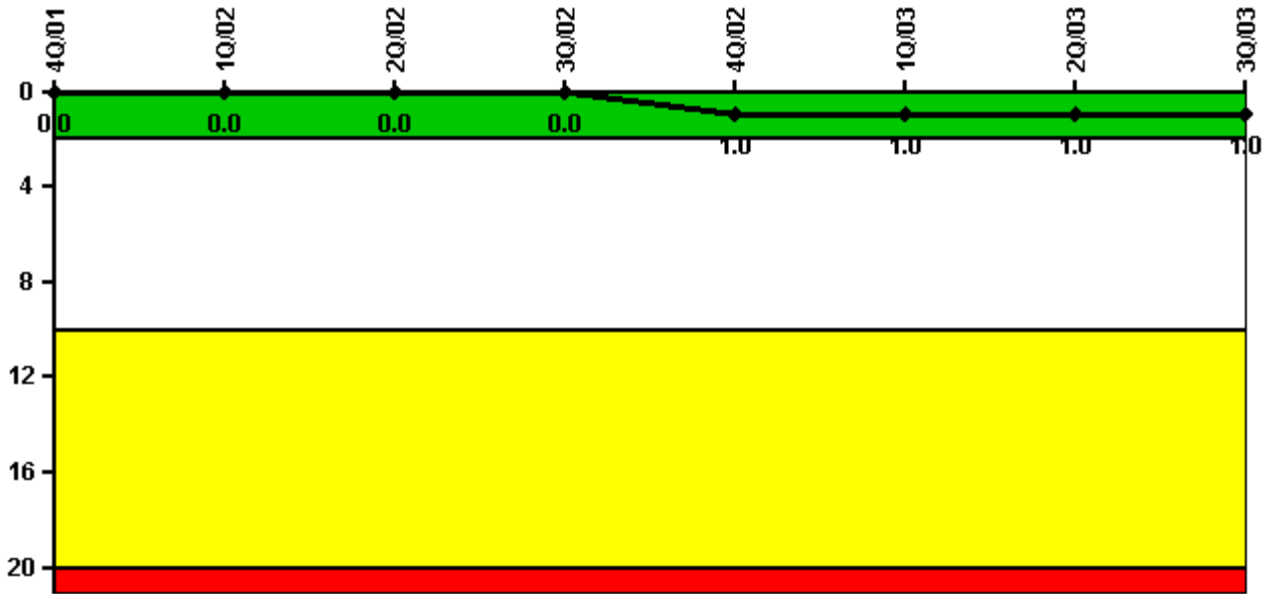

Thresholds: White > 2.0 Yellow > 10.0 Red > 20.0

Notes

| Scrams with Loss of Normal Heat Removal | 4Q/01 | 1Q/02 | 2Q/02 | 3Q/02 | 4Q/02 | 1Q/03 | 2Q/03 | 3Q/03 |
|---|-------|-------|-------|-------|-------|-------|-------|-------|
| Scrams | 0 | 0 | 0 | 0 | 1.0 | 0 | 0 | 0 |
| | | | | | | | | |
| Indicator value | 0 | 0 | 0 | 0 | 1.0 | 1.0 | 1.0 | 1.0 |

Licensee Comments: none

Unplanned Power Changes per 7000 Critical Hrs

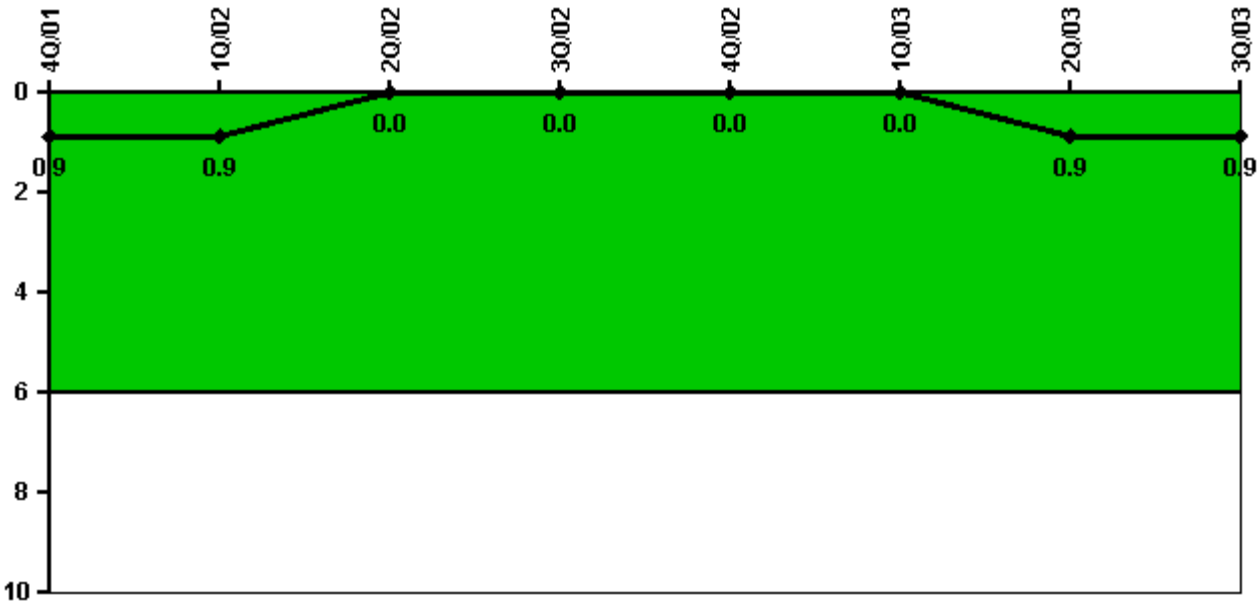

Thresholds: White > 6.0

Notes

| Unplanned Power Changes per 7000 Critical Hrs | 4Q/01 | 1Q/02 | 2Q/02 | 3Q/02 | 4Q/02 | 1Q/03 | 2Q/03 | 3Q/03 |
|---|--------|--------|--------|--------|--------|--------|--------|--------|
| Unplanned power changes | 0 | 0 | 0 | 0 | 0 | 0 | 1.0 | 0 |
| Critical hours | 1257.2 | 2160.0 | 2152.1 | 2208.0 | 2158.9 | 2089.1 | 1468.7 | 2208.0 |
| | | | | | | | | |
| Indicator value | 0.9 | 0.9 | 0 | 0 | 0 | 0 | 0.9 | 0.9 |

Licensee Comments: none

Safety System Unavailability, Emergency AC Power, >2EDG

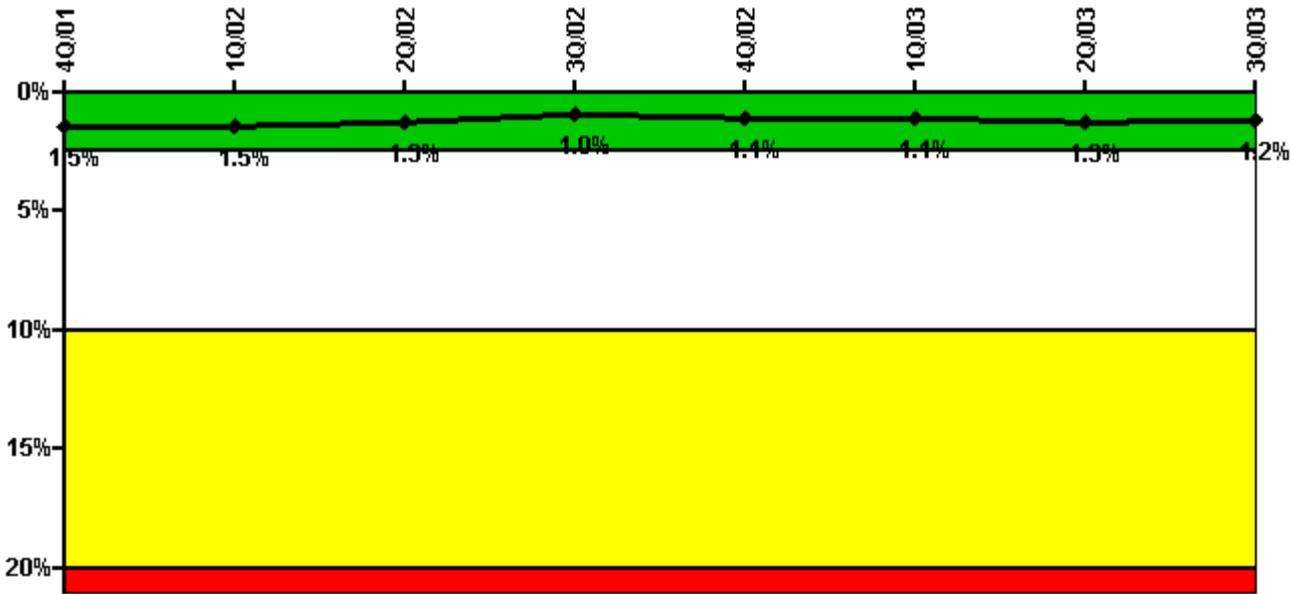

Thresholds: White > 2.5% Yellow > 10.0% Red > 20.0%

Notes

| Safety System Unavailability, Emergency AC Power, >2EDG | 4Q/01 | 1Q/02 | 2Q/02 | 3Q/02 | 4Q/02 | 1Q/03 | 2Q/03 | 3Q/03 |
|---|---------|---------|---------|---------|---------|---------|---------|---------|
| Train 1 | | | | | | | | |
| Planned unavailable hours | 0 | 0.50 | 14.50 | 10.50 | 7.70 | 0.97 | 125.40 | 26.10 |
| Unplanned unavailable hours | 0 | 0 | 0 | 0 | 101.90 | 0 | 1.40 | 0 |
| Fault exposure hours | 0 | 0 | 0 | 0 | 0 | 0 | 0 | 0 |
| Effective Reset hours | 0 | 0 | 0 | 0 | 0 | 0 | 0 | 0 |
| Required hours | 2209.00 | 2160.00 | 2183.00 | 2208.00 | 2209.00 | 2160.00 | 2183.00 | 2208.00 |
| Train 2 | | | | | | | | |
| Planned unavailable hours | 0 | 1.10 | 6.00 | 13.80 | 0.60 | 33.00 | 0.30 | 30.20 |
| Unplanned unavailable hours | 0 | 0 | 1.60 | 0 | 0 | 0 | 0 | 0 |
| Fault exposure hours | 0 | 0 | 0 | 0 | 0 | 0 | 0 | 0 |
| Effective Reset hours | 0 | 0 | 0 | 0 | 0 | 0 | 0 | 0 |
| Required hours | 2209.00 | 2160.00 | 2183.00 | 2208.00 | 2209.00 | 2160.00 | 2183.00 | 2208.00 |
| Train 3 | | | | | | | | |
| Planned unavailable hours | 0 | 13.70 | 4.70 | 7.80 | 1.20 | 0.25 | 7.40 | 10.20 |
| Unplanned unavailable hours | 0 | 0 | 5.10 | 0 | 0 | 0 | 0 | 0 |
| Fault exposure hours | 0 | 0 | 0 | 0 | 0 | 0 | 0 | 0 |
| Effective Reset hours | 0 | 0 | 0 | 0 | 0 | 0 | 0 | 0 |
| Required hours | 2209.00 | 2160.00 | 2183.00 | 2208.00 | 2209.00 | 2160.00 | 2183.00 | 2208.00 |
| Indicator value | 1.5% | 1.5% | 1.3% | 1.0% | 1.1% | 1.1% | 1.3% | 1.2% |

Licensee Comments: none

Safety System Unavailability, High Pressure Injection System (HPSI)

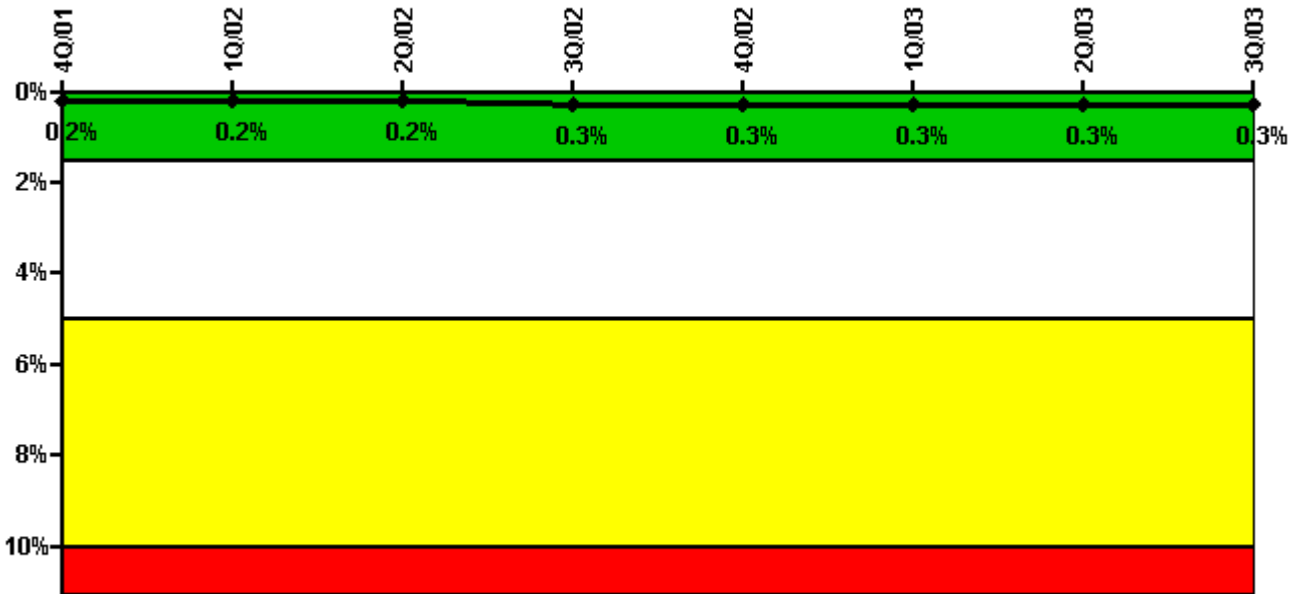

Thresholds: White > 1.5% Yellow > 5.0% Red > 10.0%

Notes

| Safety System Unavailability, High Pressure Injection System (HPSI) | 4Q/01 | 1Q/02 | 2Q/02 | 3Q/02 | 4Q/02 | 1Q/03 | 2Q/03 | 3Q/03 |
|---|---------|---------|---------|---------|---------|---------|---------|---------|
| Train 1 | | | | | | | | |
| Planned unavailable hours | 3.90 | 5.50 | 3.00 | 3.50 | 5.20 | 2.50 | 2.00 | 4.20 |
| Unplanned unavailable hours | 0 | 0 | 0 | 22.10 | 0 | 0 | 0 | 3.80 |
| Fault exposure hours | 0 | 0 | 0 | 0 | 0 | 0 | 0 | 0 |
| Effective Reset hours | 0 | 0 | 0 | 0 | 0 | 0 | 0 | 0 |
| Required hours | 1257.20 | 2160.00 | 2152.05 | 2208.00 | 2158.90 | 2089.10 | 1468.73 | 2208.00 |
| Train 2 | | | | | | | | |
| Planned unavailable hours | 2.30 | 7.20 | 6.40 | 3.90 | 2.60 | 5.90 | 2.30 | 6.00 |
| Unplanned unavailable hours | 0 | 0 | 0 | 0 | 0 | 0 | 0 | 0 |
| Fault exposure hours | 0 | 0 | 0 | 0 | 0 | 0 | 0 | 0 |
| Effective Reset hours | 0 | 0 | 0 | 0 | 0 | 0 | 0 | 0 |
| Required hours | 1257.20 | 2160.00 | 2152.05 | 2208.00 | 2158.90 | 2089.10 | 1468.73 | 2208.00 |
| Indicator value | 0.2% | 0.2% | 0.2% | 0.3% | 0.3% | 0.3% | 0.3% | 0.3% |

Licensee Comments: none

Safety System Unavailability, Heat Removal System (AFW)

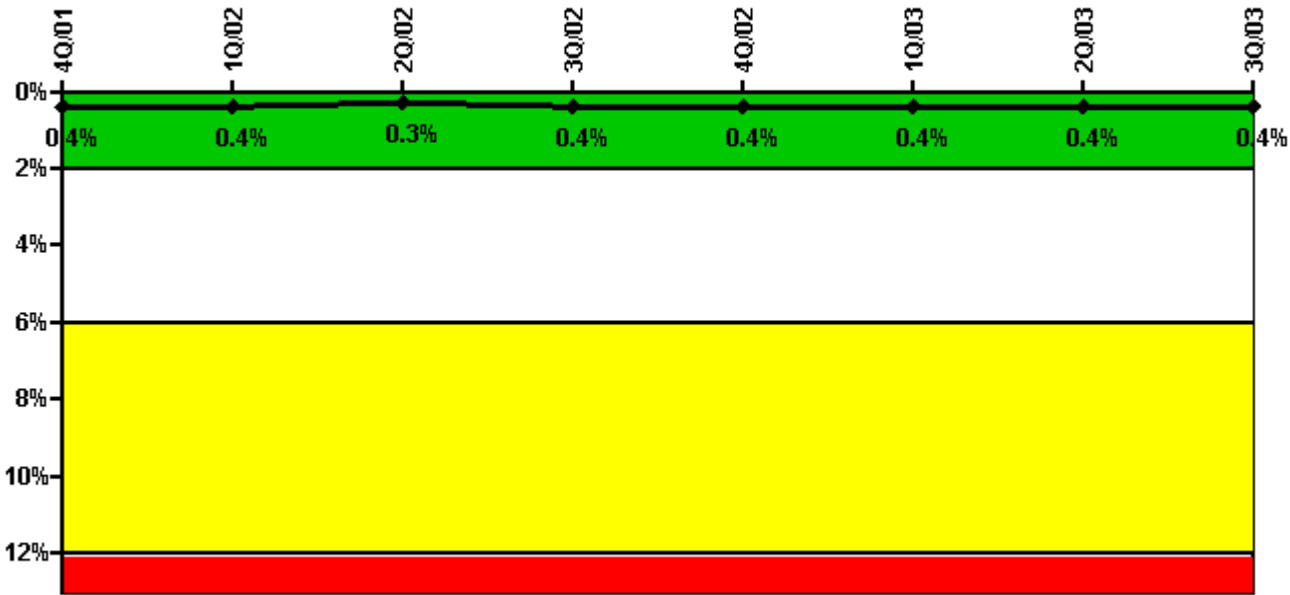

Thresholds: White > 2.0% Yellow > 6.0% Red > 12.0%

Notes

| Safety System Unavailability, Heat Removal System (AFW) | 4Q/01 | 1Q/02 | 2Q/02 | 3Q/02 | 4Q/02 | 1Q/03 | 2Q/03 | 3Q/03 |
|---|---------|---------|---------|---------|---------|---------|---------|---------|
| Train 1 | | | | | | | | |
| Planned unavailable hours | 2.60 | 5.50 | 3.00 | 5.20 | 5.20 | 3.50 | 2.70 | 9.90 |
| Unplanned unavailable hours | 0 | 0 | 0 | 22.10 | 0 | 0 | 0 | 3.80 |
| Fault exposure hours | 0 | 0 | 0 | 0 | 0 | 0 | 0 | 0 |
| Effective Reset hours | 0 | 0 | 0 | 0 | 0 | 0 | 0 | 0 |
| Required hours | 1257.20 | 2160.00 | 2152.05 | 2208.00 | 2158.90 | 2089.10 | 1468.73 | 2208.00 |
| Train 2 | | | | | | | | |
| Planned unavailable hours | 2.30 | 7.20 | 6.40 | 4.60 | 3.10 | 8.33 | 2.30 | 7.90 |
| Unplanned unavailable hours | 0 | 0 | 0 | 0 | 0 | 0 | 0 | 0 |
| Fault exposure hours | 0 | 0 | 0 | 0 | 0 | 0 | 0 | 0 |
| Effective Reset hours | 0 | 0 | 0 | 0 | 0 | 0 | 0 | 0 |
| Required hours | 1257.20 | 2160.00 | 2152.05 | 2208.00 | 2158.90 | 2089.10 | 1468.73 | 2208.00 |
| Train 3 | | | | | | | | |
| Planned unavailable hours | 1.60 | 0.90 | 0.60 | 9.90 | 0.30 | 2.16 | 40.00 | 3.40 |
| Unplanned unavailable hours | 0 | 0 | 0 | 0 | 0 | 0 | 0 | 0 |
| Fault exposure hours | 0 | 0 | 0 | 0 | 0 | 0 | 0 | 0 |
| Effective Reset hours | 0 | 0 | 0 | 0 | 0 | 0 | 0 | 0 |
| Required hours | 1257.20 | 2160.00 | 2152.05 | 2208.00 | 2158.90 | 2089.10 | 1468.73 | 2208.00 |
| Indicator value | 0.4% | 0.4% | 0.3% | 0.4% | 0.4% | 0.4% | 0.4% | 0.4% |

Licensee Comments: none

Safety System Unavailability, Residual Heat Removal System

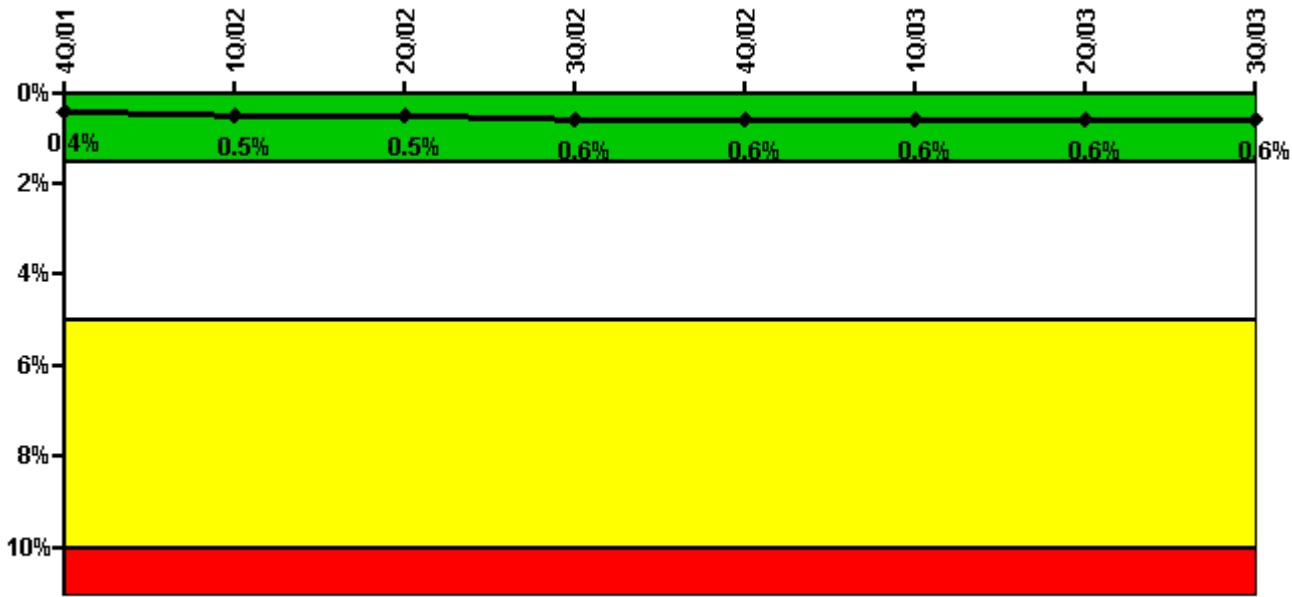

Thresholds: White > 1.5% Yellow > 5.0% Red > 10.0%

Notes

| Safety System Unavailability, Residual Heat Removal System | 4Q/01 | 1Q/02 | 2Q/02 | 3Q/02 | 4Q/02 | 1Q/03 | 2Q/03 | 3Q/03 |
|--|-------------|-------------|-------------|-------------|-------------|-------------|-------------|-------------|
| Train 1 | | | | | | | | |
| Planned unavailable hours | 16.40 | 6.00 | 10.60 | 4.00 | 19.80 | 14.70 | 7.90 | 11.00 |
| Unplanned unavailable hours | 0 | 0 | 0 | 22.10 | 0 | 13.30 | 0 | 3.80 |
| Fault exposure hours | 0 | 0 | 0 | 0 | 0 | 0 | 0 | 0 |
| Effective Reset hours | 0 | 0 | 0 | 0 | 0 | 0 | 0 | 0 |
| Required hours | 2209.00 | 2160.00 | 2183.00 | 2208.00 | 2209.00 | 2160.00 | 2183.00 | 2208.00 |
| Train 2 | | | | | | | | |
| Planned unavailable hours | 3.10 | 18.70 | 7.20 | 18.20 | 11.40 | 6.90 | 15.90 | 8.00 |
| Unplanned unavailable hours | 0 | 0 | 0 | 0 | 0 | 0 | 0 | 0 |
| Fault exposure hours | 0 | 0 | 0 | 0 | 0 | 0 | 0 | 0 |
| Effective Reset hours | 0 | 0 | 0 | 0 | 0 | 0 | 0 | 0 |
| Required hours | 2209.00 | 2160.00 | 2183.00 | 2208.00 | 2209.00 | 2160.00 | 2183.00 | 2208.00 |
| | | | | | | | | |
| Indicator value | 0.4% | 0.5% | 0.5% | 0.6% | 0.6% | 0.6% | 0.6% | 0.6% |

Licensee Comments: none

Safety System Functional Failures (PWR)

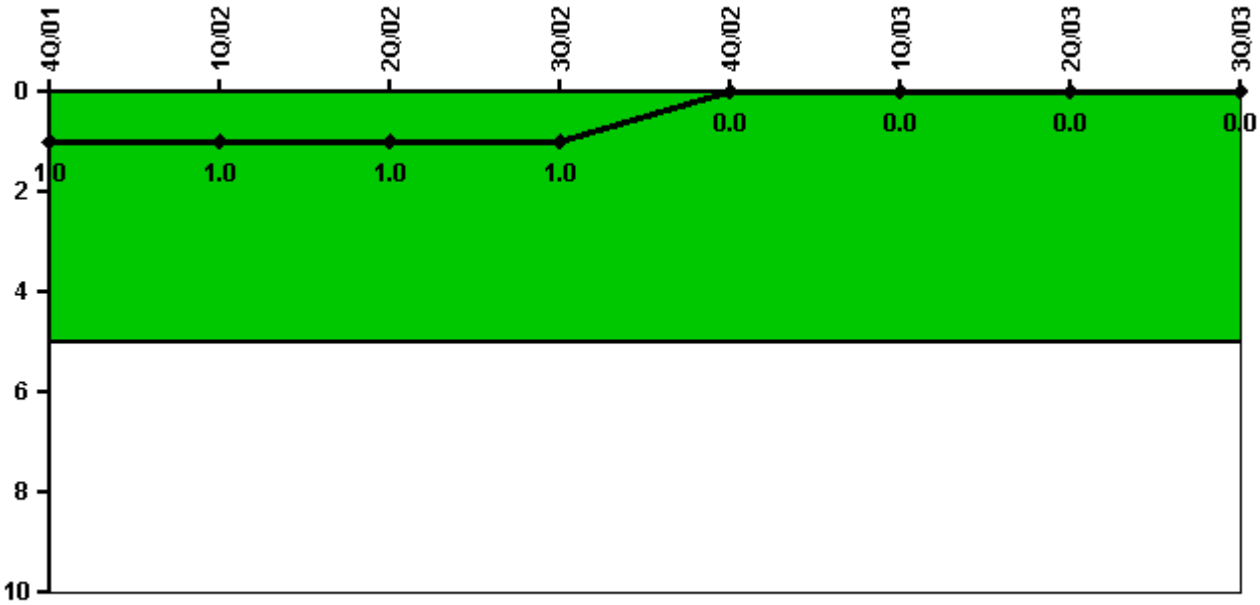

Thresholds: White > 5.0

Notes

| Safety System Functional Failures (PWR) | 4Q/01 | 1Q/02 | 2Q/02 | 3Q/02 | 4Q/02 | 1Q/03 | 2Q/03 | 3Q/03 |
|---|-------|-------|-------|-------|-------|-------|-------|-------|
| Safety System Functional Failures | 1 | 0 | 0 | 0 | 0 | 0 | 0 | 0 |
| Indicator value | 1 | 1 | 1 | 1 | 0 | 0 | 0 | 0 |

Licensee Comments: none

Reactor Coolant System Activity

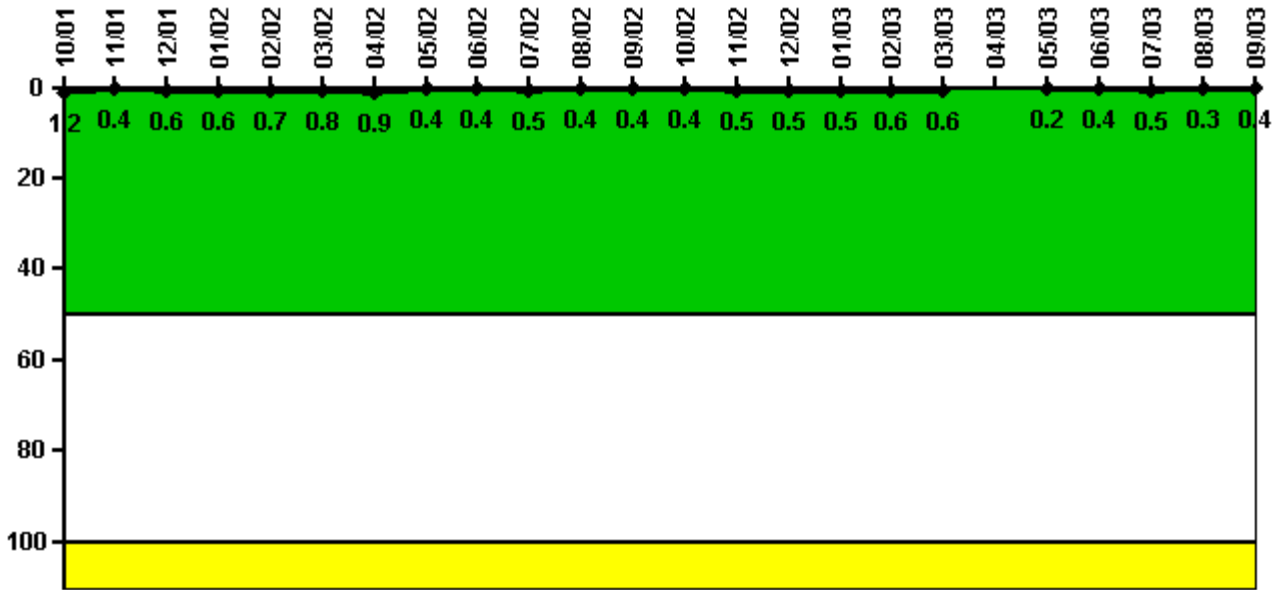

Thresholds: White > 50.0 Yellow > 100.0

Notes

| Reactor Coolant System Activity | 10/01 | 11/01 | 12/01 | 1/02 | 2/02 | 3/02 | 4/02 | 5/02 | 6/02 | 7/02 | 8/02 | 9/02 |
|---------------------------------|----------|----------|----------|----------|----------|----------|----------|----------|----------|----------|----------|----------|
| Maximum activity | 0.006216 | 0.001900 | 0.002883 | 0.003025 | 0.003698 | 0.003825 | 0.004250 | 0.002002 | 0.002161 | 0.002280 | 0.002197 | 0.002156 |
| Technical specification limit | 0.5 | 0.5 | 0.5 | 0.5 | 0.5 | 0.5 | 0.5 | 0.5 | 0.5 | 0.5 | 0.5 | 0.5 |
| Indicator value | 1.2 | 0.4 | 0.6 | 0.6 | 0.7 | 0.8 | 0.9 | 0.4 | 0.4 | 0.5 | 0.4 | 0.4 |

| Reactor Coolant System Activity | 10/02 | 11/02 | 12/02 | 1/03 | 2/03 | 3/03 | 4/03 | 5/03 | 6/03 | 7/03 | 8/03 | 9/03 |
|---------------------------------|----------|----------|----------|----------|----------|----------|------|----------|----------|----------|----------|----------|
| Maximum activity | 0.002145 | 0.002302 | 0.002536 | 0.002593 | 0.002833 | 0.002807 | N/A | 0.001185 | 0.002150 | 0.002310 | 0.001570 | 0.002002 |
| Technical specification limit | 0.5 | 0.5 | 0.5 | 0.5 | 0.5 | 0.5 | 0.5 | 0.5 | 0.5 | 0.5 | 0.5 | 0.5 |
| Indicator value | 0.4 | 0.5 | 0.5 | 0.5 | 0.6 | 0.6 | N/A | 0.2 | 0.4 | 0.5 | 0.3 | 0.4 |

Licensee Comments: none

Reactor Coolant System Leakage

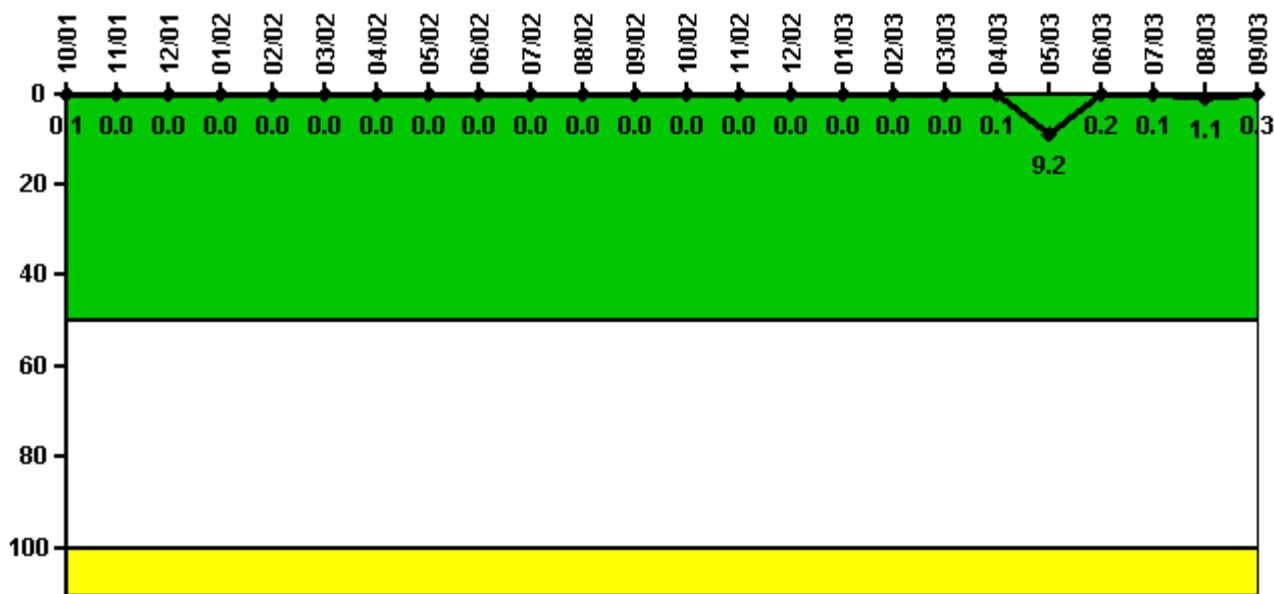

Thresholds: White > 50.0 Yellow > 100.0

Notes

| Reactor Coolant System Leakage | 10/01 | 11/01 | 12/01 | 1/02 | 2/02 | 3/02 | 4/02 | 5/02 | 6/02 | 7/02 | 8/02 | 9/02 |
|--------------------------------|-------|-------|-------|------|------|------|------|------|------|------|------|------|
| Maximum leakage | 0.012 | 0 | 0 | 0 | 0 | 0 | 0 | 0 | 0 | 0 | 0 | 0 |
| Technical specification limit | 10.0 | 10.0 | 10.0 | 10.0 | 10.0 | 10.0 | 10.0 | 10.0 | 10.0 | 10.0 | 10.0 | 10.0 |
| Indicator value | 0.1 | 0 | 0 | 0 | 0 | 0 | 0 | 0 | 0 | 0 | 0 | 0 |

| Reactor Coolant System Leakage | 10/02 | 11/02 | 12/02 | 1/03 | 2/03 | 3/03 | 4/03 | 5/03 | 6/03 | 7/03 | 8/03 | 9/03 |
|--------------------------------|-------|-------|-------|------|------|------|-------|-------|-------|-------|-------|-------|
| Maximum leakage | 0 | 0 | 0 | 0 | 0 | 0 | 0.008 | 0.917 | 0.015 | 0.010 | 0.109 | 0.027 |
| Technical specification limit | 10.0 | 10.0 | 10.0 | 10.0 | 10.0 | 10.0 | 10.0 | 10.0 | 10.0 | 10.0 | 10.0 | 10.0 |
| Indicator value | 0 | 0 | 0 | 0 | 0 | 0 | 0.1 | 9.2 | 0.2 | 0.1 | 1.1 | 0.3 |

Licensee Comments: none

Drill/Exercise Performance

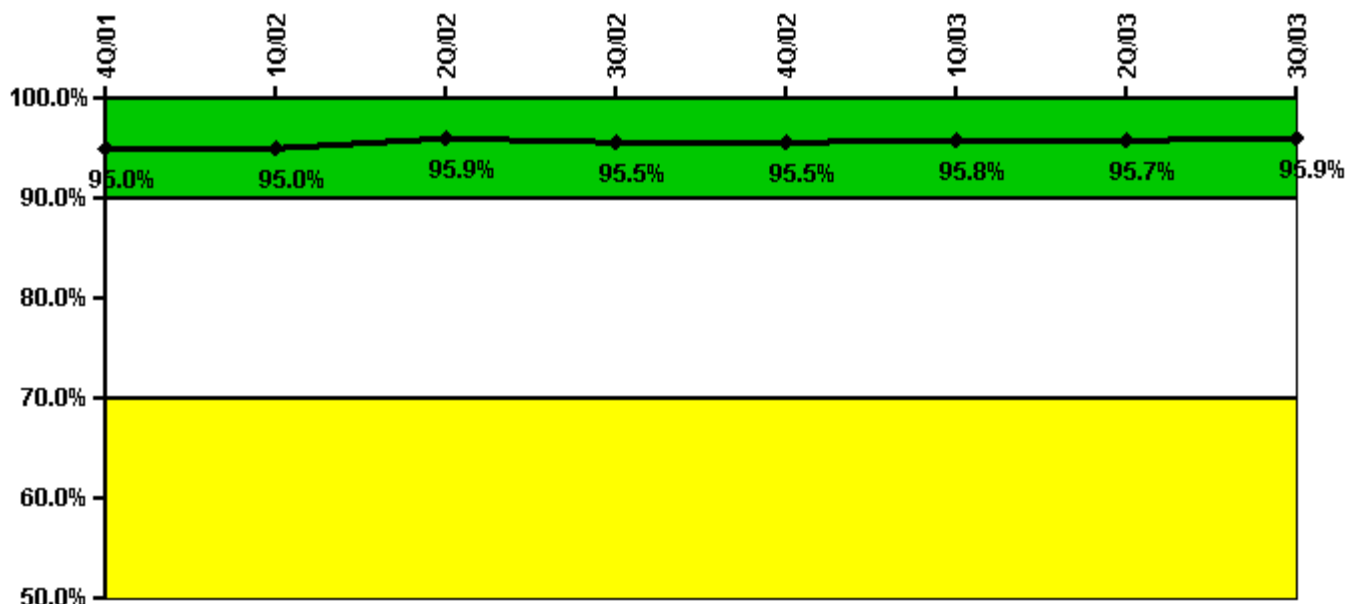

Thresholds: White < 90.0% Yellow < 70.0%

Notes

| Drill/Exercise Performance | 4Q/01 | 1Q/02 | 2Q/02 | 3Q/02 | 4Q/02 | 1Q/03 | 2Q/03 | 3Q/03 |
|----------------------------|-------|-------|-------|-------|-------|-------|-------|-------|
| Successful opportunities | 38.0 | 6.0 | 79.0 | 56.0 | 8.0 | 8.0 | 8.0 | 33.0 |
| Total opportunities | 42.0 | 6.0 | 82.0 | 58.0 | 8.0 | 8.0 | 8.0 | 34.0 |
| | | | | | | | | |
| Indicator value | 95.0% | 95.0% | 95.9% | 95.5% | 95.5% | 95.8% | 95.7% | 95.9% |

Licensee Comments: none

ERO Drill Participation

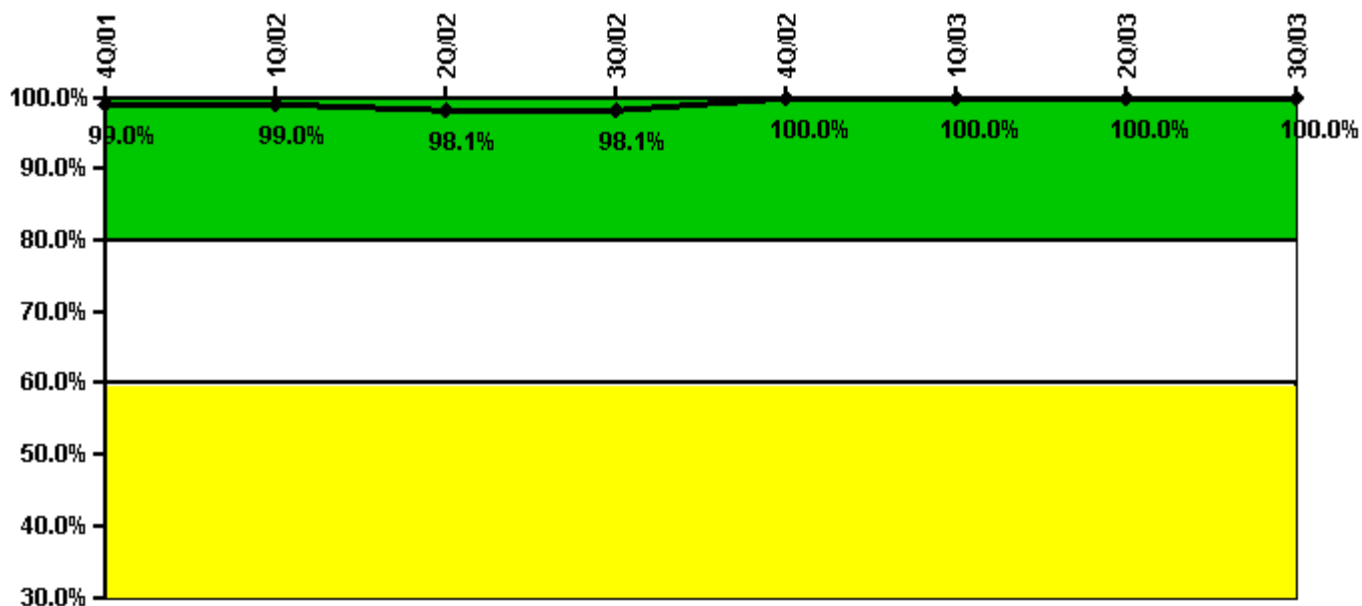

Thresholds: White < 80.0% Yellow < 60.0%

Notes

| ERO Drill Participation | 4Q/01 | 1Q/02 | 2Q/02 | 3Q/02 | 4Q/02 | 1Q/03 | 2Q/03 | 3Q/03 |
|-----------------------------|-------|-------|-------|-------|--------|--------|--------|--------|
| Participating Key personnel | 99.0 | 102.0 | 106.0 | 101.0 | 104.0 | 102.0 | 101.0 | 100.0 |
| Total Key personnel | 100.0 | 103.0 | 108.0 | 103.0 | 104.0 | 102.0 | 101.0 | 100.0 |
| | | | | | | | | |
| Indicator value | 99.0% | 99.0% | 98.1% | 98.1% | 100.0% | 100.0% | 100.0% | 100.0% |

Licensee Comments: none

Alert & Notification System

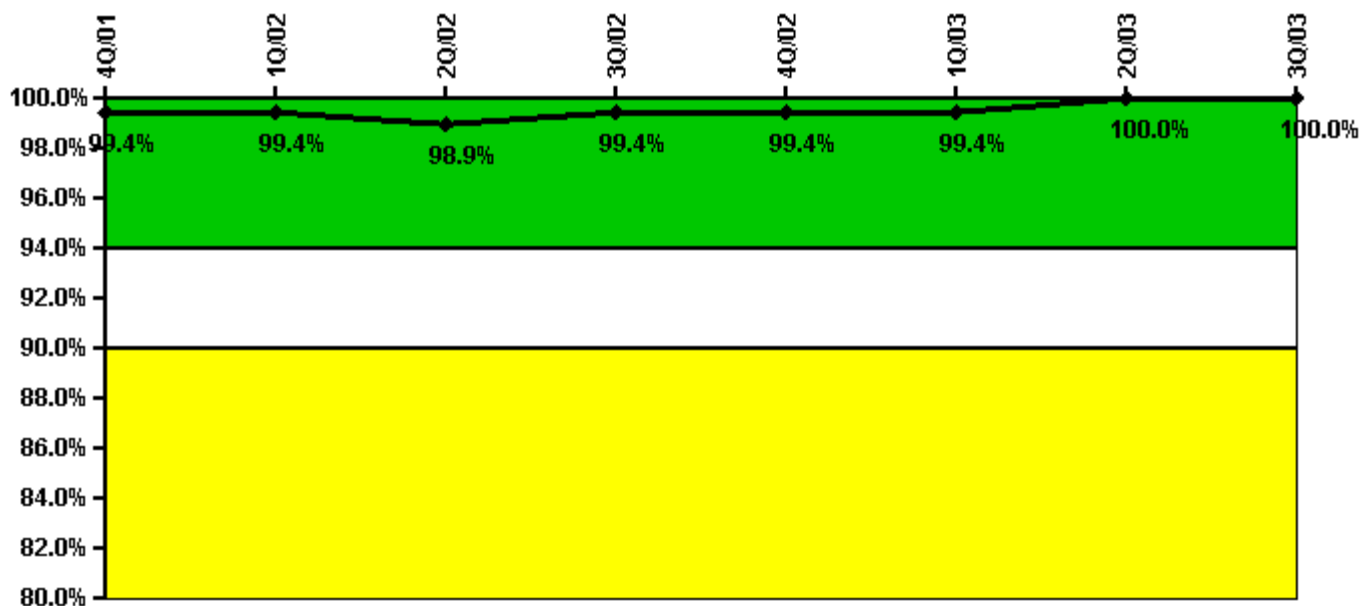

Thresholds: White < 94.0% Yellow < 90.0%

Notes

| Alert & Notification System | 4Q/01 | 1Q/02 | 2Q/02 | 3Q/02 | 4Q/02 | 1Q/03 | 2Q/03 | 3Q/03 |
|-----------------------------|-------|-------|-------|-------|-------|-------|--------|--------|
| Successful siren-tests | 45 | 42 | 44 | 45 | 42 | 48 | 45 | 45 |
| Total sirens-tests | 45 | 42 | 45 | 45 | 42 | 48 | 45 | 45 |
| | | | | | | | | |
| Indicator value | 99.4% | 99.4% | 98.9% | 99.4% | 99.4% | 99.4% | 100.0% | 100.0% |

Licensee Comments: none

Occupational Exposure Control Effectiveness

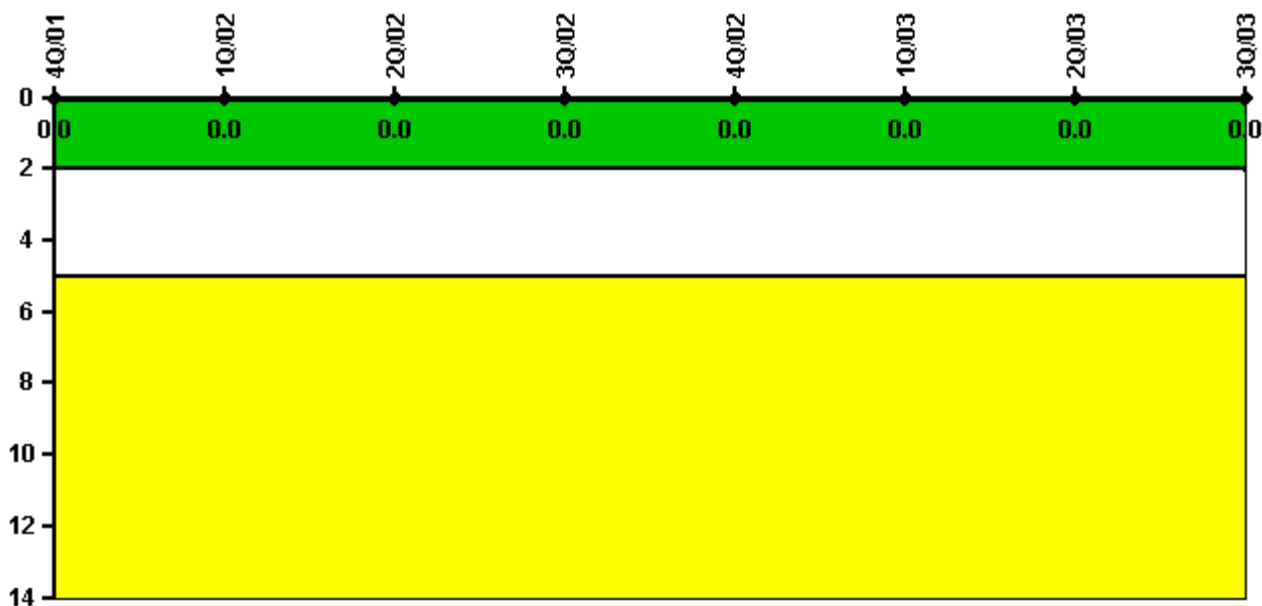

Thresholds: White > 2.0 Yellow > 5.0

Notes

| Occupational Exposure Control Effectiveness | 4Q/01 | 1Q/02 | 2Q/02 | 3Q/02 | 4Q/02 | 1Q/03 | 2Q/03 | 3Q/03 |
|---|-------|-------|-------|-------|-------|-------|-------|-------|
| High radiation area occurrences | 0 | 0 | 0 | 0 | 0 | 0 | 0 | 0 |
| Very high radiation area occurrences | 0 | 0 | 0 | 0 | 0 | 0 | 0 | 0 |
| Unintended exposure occurrences | 0 | 0 | 0 | 0 | 0 | 0 | 0 | 0 |
| Indicator value | 0 | 0 | 0 | 0 | 0 | 0 | 0 | 0 |

Licensee Comments: none

RETS/ODCM Radiological Effluent



Thresholds: White > 1.0 Yellow > 3.0

Notes

| RETS/ODCM Radiological Effluent | 4Q/01 | 1Q/02 | 2Q/02 | 3Q/02 | 4Q/02 | 1Q/03 | 2Q/03 | 3Q/03 |
|---------------------------------|-------|-------|-------|-------|-------|-------|-------|-------|
| RETS/ODCM occurrences | 0 | 0 | 0 | 0 | 0 | 0 | 0 | 0 |
| | | | | | | | | |
| Indicator value | 0 | 0 | 0 | 0 | 0 | 0 | 0 | 0 |

Licensee Comments: none

Protected Area Security Performance Index

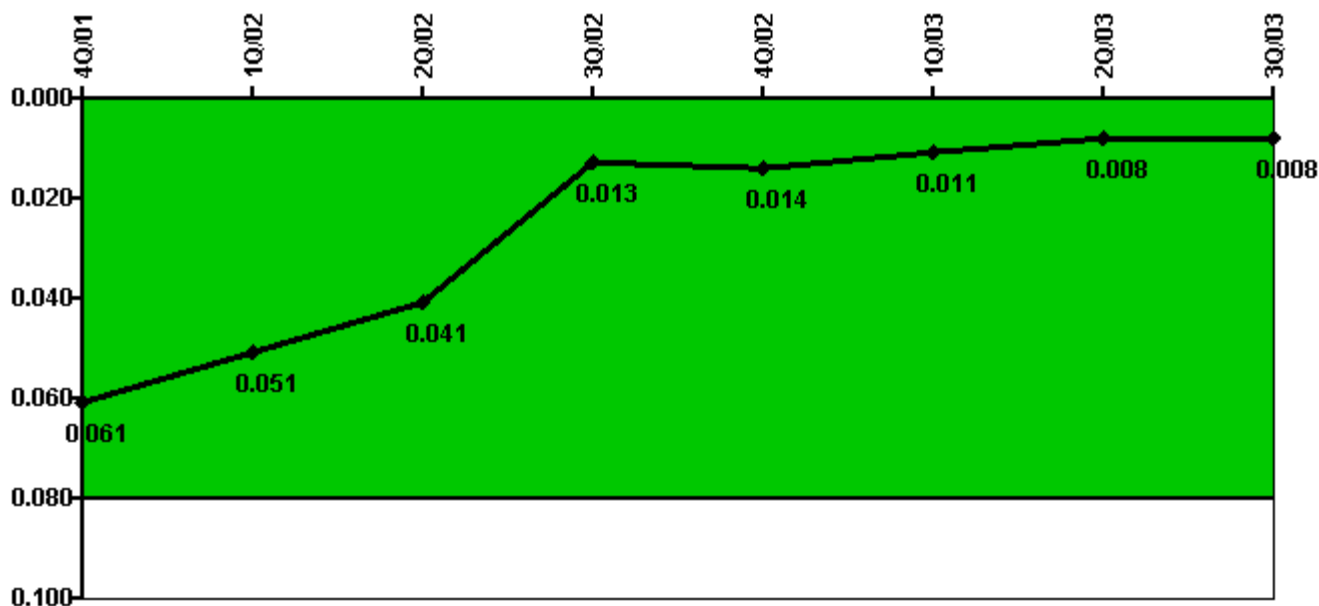

Thresholds: White > 0.080

Notes

| Protected Area Security Performance Index | 4Q/01 | 1Q/02 | 2Q/02 | 3Q/02 | 4Q/02 | 1Q/03 | 2Q/03 | 3Q/03 |
|---|-------|-------|--------|-------|--------|-------|-------|-------|
| IDS compensatory hours | 44.90 | 82.60 | 104.00 | 27.90 | 110.90 | 15.60 | 73.13 | 21.04 |
| CCTV compensatory hours | 20.5 | 18.9 | 29.8 | 12.0 | 0.1 | 1.9 | 0 | 0 |
| IDS normalization factor | 1.70 | 1.70 | 1.70 | 1.70 | 1.70 | 1.70 | 1.70 | 1.70 |
| CCTV normalization factor | 1.0 | 1.0 | 1.0 | 1.0 | 1.0 | 1.0 | 1.0 | 1.0 |
| | | | | | | | | |
| Index Value | 0.061 | 0.051 | 0.041 | 0.013 | 0.014 | 0.011 | 0.008 | 0.008 |

Licensee Comments: none

Personnel Screening Program

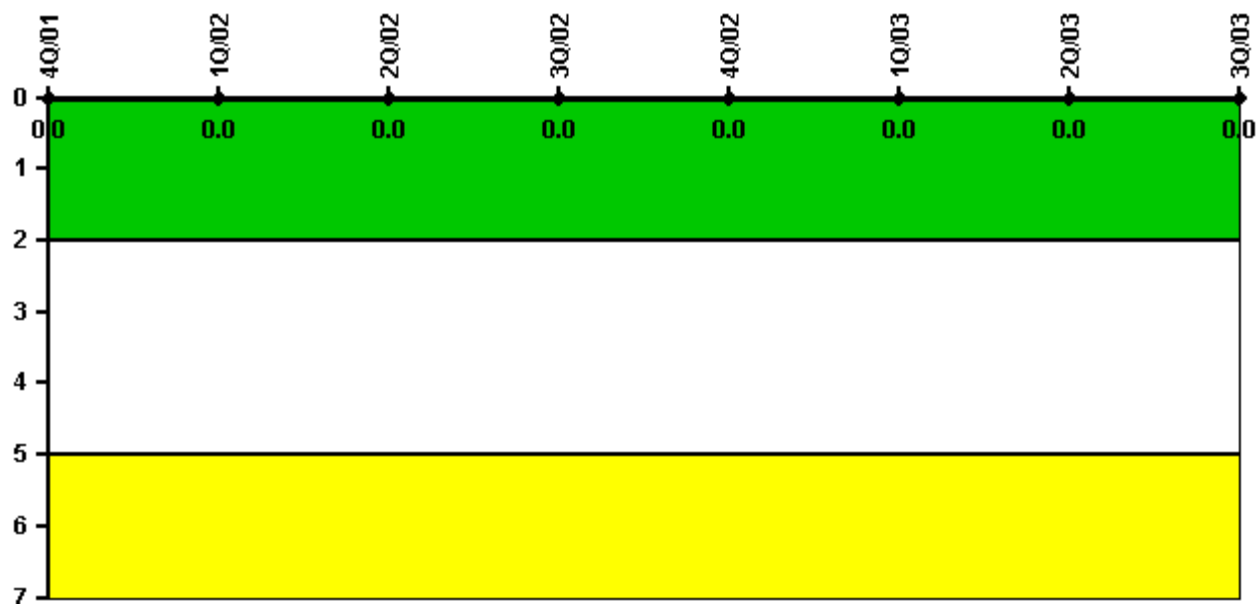

Thresholds: White > 2.0 Yellow > 5.0

Notes

| Personnel Screening Program | 4Q/01 | 1Q/02 | 2Q/02 | 3Q/02 | 4Q/02 | 1Q/03 | 2Q/03 | 3Q/03 |
|-----------------------------|-------|-------|-------|-------|-------|-------|-------|-------|
| Program failures | 0 | 0 | 0 | 0 | 0 | 0 | 0 | 0 |
| | | | | | | | | |
| Indicator value | 0 | 0 | 0 | 0 | 0 | 0 | 0 | 0 |

Licensee Comments: none

FFD/Personnel Reliability

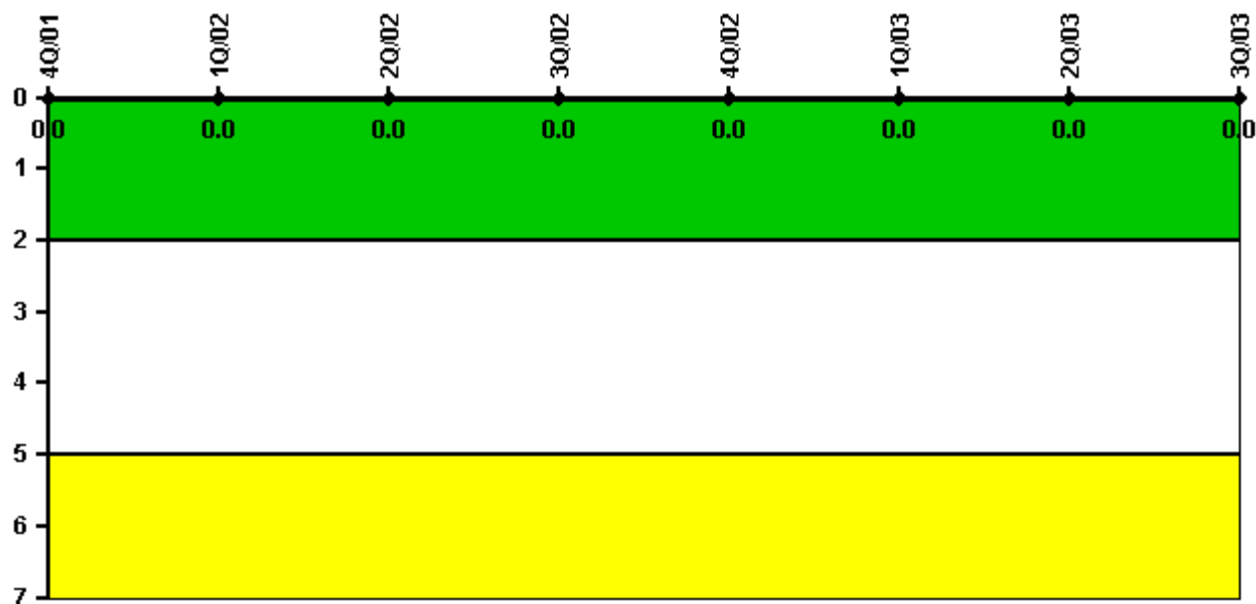

Thresholds: White > 2.0 Yellow > 5.0

Notes

| FFD/Personnel Reliability | 4Q/01 | 1Q/02 | 2Q/02 | 3Q/02 | 4Q/02 | 1Q/03 | 2Q/03 | 3Q/03 |
|---------------------------|-------|-------|-------|-------|-------|-------|-------|-------|
| Program Failures | 0 | 0 | 0 | 0 | 0 | 0 | 0 | 0 |
| | | | | | | | | |
| Indicator value | 0 | 0 | 0 | 0 | 0 | 0 | 0 | 0 |

Licensee Comments: none

▲ [PI Summary](#) | [Inspection Findings Summary](#) | [Reactor Oversight Process](#)

Last Modified: October 22, 2003