

Browns Ferry 2

2Q/2003 Performance Indicators

Licensee's General Comments: none

Unplanned Scrams per 7000 Critical Hrs

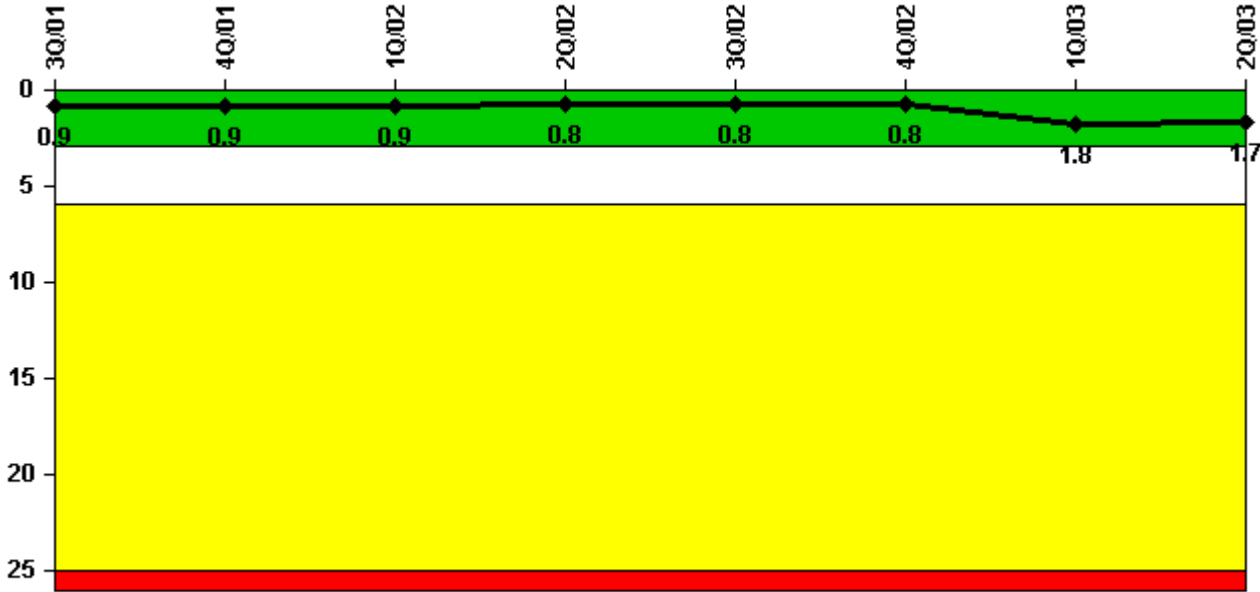

Thresholds: White > 3.0 Yellow > 6.0 Red > 25.0

Notes

| Unplanned Scrams per 7000 Critical Hrs | 3Q/01 | 4Q/01 | 1Q/02 | 2Q/02 | 3Q/02 | 4Q/02 | 1Q/03 | 2Q/03 |
|--|--------|--------|--------|--------|--------|--------|--------|--------|
| Unplanned scrams | 1.0 | 0 | 0 | 0 | 1.0 | 0 | 1.0 | 0 |
| Critical hours | 2175.9 | 2124.7 | 2160.0 | 2001.7 | 2155.2 | 1981.0 | 1703.3 | 2183.0 |
| Indicator value | 0.9 | 0.9 | 0.9 | 0.8 | 0.8 | 0.8 | 1.8 | 1.7 |

Licensee Comments: none

Scrams with Loss of Normal Heat Removal

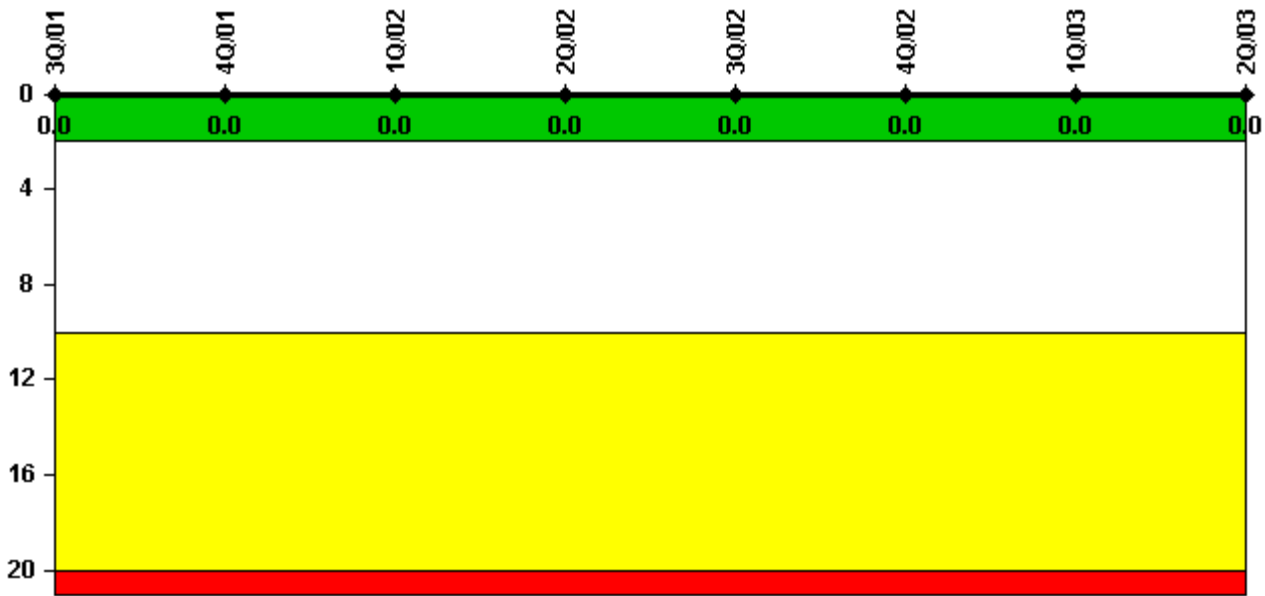

Thresholds: White > 2.0 Yellow > 10.0 Red > 20.0

Notes

| Scrams with Loss of Normal Heat Removal | 3Q/01 | 4Q/01 | 1Q/02 | 2Q/02 | 3Q/02 | 4Q/02 | 1Q/03 | 2Q/03 |
|---|-------|-------|-------|-------|-------|-------|-------|-------|
| Scrams | 0 | 0 | 0 | 0 | 0 | 0 | 0 | 0 |
| | | | | | | | | |
| Indicator value | 0 | 0 | 0 | 0 | 0 | 0 | 0 | 0 |

Licensee Comments: none

Unplanned Power Changes per 7000 Critical Hrs

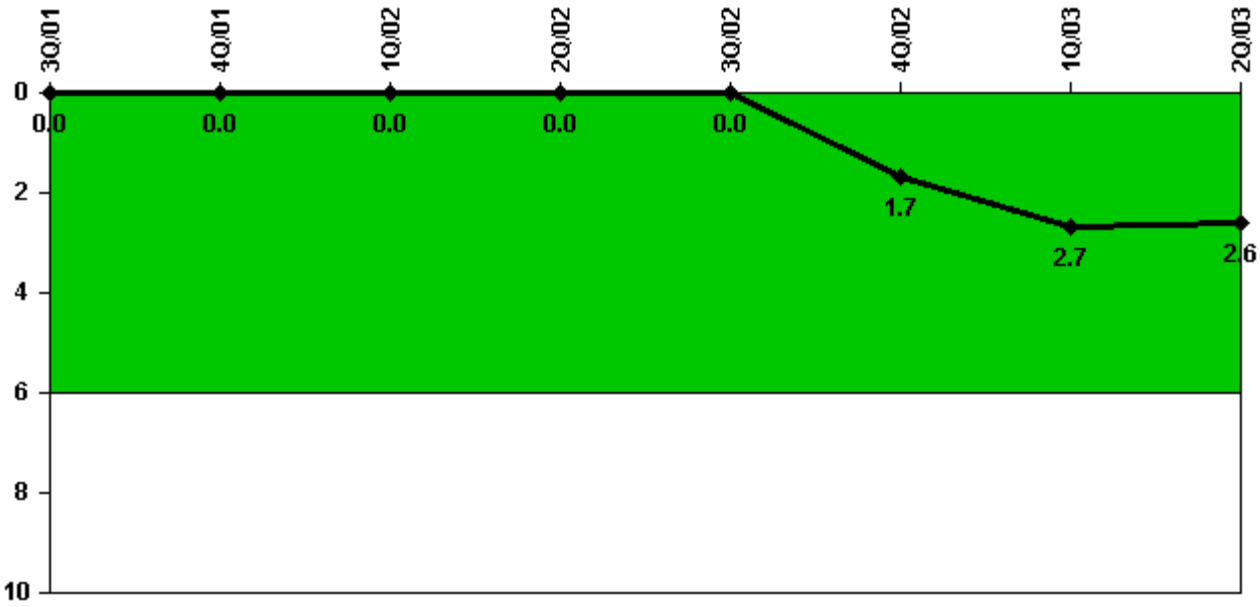

Thresholds: White > 6.0

Notes

| Unplanned Power Changes per 7000 Critical Hrs | 3Q/01 | 4Q/01 | 1Q/02 | 2Q/02 | 3Q/02 | 4Q/02 | 1Q/03 | 2Q/03 |
|---|--------|--------|--------|--------|--------|--------|--------|--------|
| Unplanned power changes | 0 | 0 | 0 | 0 | 0 | 2.0 | 1.0 | 0 |
| Critical hours | 2175.9 | 2124.7 | 2160.0 | 2001.7 | 2155.2 | 1981.0 | 1703.3 | 2183.0 |
| | | | | | | | | |
| Indicator value | 0 | 0 | 0 | 0 | 0 | 1.7 | 2.7 | 2.6 |

Licensee Comments: none

Safety System Unavailability, Emergency AC Power, >2EDG

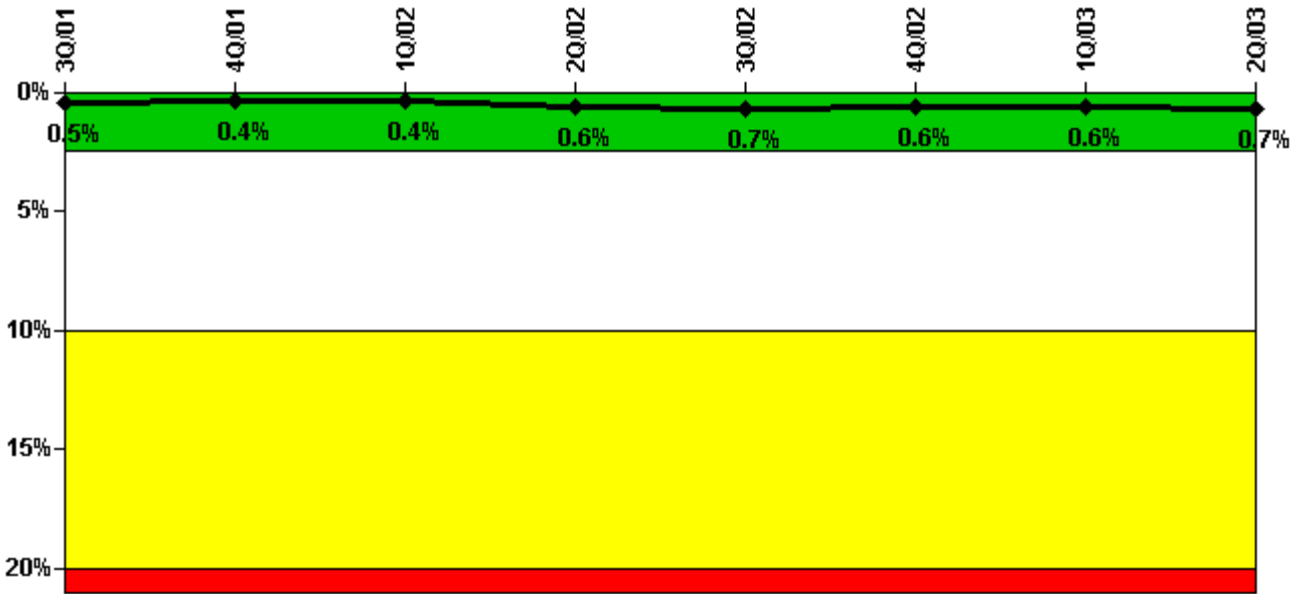

Thresholds: White > 2.5% Yellow > 10.0% Red > 20.0%

Notes

| Safety System Unavailability, Emergency AC Power, >2EDG | 3Q/01 | 4Q/01 | 1Q/02 | 2Q/02 | 3Q/02 | 4Q/02 | 1Q/03 | 2Q/03 |
|---|---------|---------|---------|---------|---------|---------|---------|---------|
| Train 1 | | | | | | | | |
| Planned unavailable hours | 1.12 | 0.77 | 2.42 | 0.85 | 1.78 | 0.95 | 1.52 | 47.44 |
| Unplanned unavailable hours | 0 | 0 | 0 | 43.40 | 0 | 0 | 0 | 0 |
| Fault exposure hours | 0 | 0 | 0 | 0 | 0 | 0 | 0 | 0 |
| Effective Reset hours | 0 | 0 | 0 | 0 | 0 | 0 | 0 | 0 |
| Required hours | 2208.00 | 2209.00 | 2160.00 | 2183.00 | 2208.00 | 2209.00 | 2160.00 | 2183.00 |
| Train 2 | | | | | | | | |
| Planned unavailable hours | 0.72 | 4.80 | 2.26 | 0.74 | 2.14 | 0.71 | 5.29 | 12.80 |
| Unplanned unavailable hours | 0 | 0 | 0.05 | 0 | 0 | 0 | 0 | 0 |
| Fault exposure hours | 0 | 0 | 0 | 0 | 0 | 0 | 0 | 0 |
| Effective Reset hours | 0 | 0 | 0 | 0 | 0 | 0 | 0 | 0 |
| Required hours | 2208.00 | 2209.00 | 2160.00 | 2183.00 | 2208.00 | 2209.00 | 2160.00 | 2183.00 |
| Train 3 | | | | | | | | |
| Planned unavailable hours | 1.07 | 0.83 | 2.08 | 1.37 | 0.53 | 1.20 | 82.33 | 7.52 |
| Unplanned unavailable hours | 0 | 0 | 0 | 0 | 1.65 | 0 | 0 | 0 |
| Fault exposure hours | 37.17 | 0 | 0 | 0 | 349.15 | 0 | 0 | 0 |
| Effective Reset hours | 0 | 0 | 0 | 0 | 0 | 0 | 0 | 0 |
| Required hours | 2208.00 | 2209.00 | 2160.00 | 2183.00 | 2208.00 | 2209.00 | 2160.00 | 2183.00 |
| Train 4 | | | | | | | | |
| Planned unavailable hours | 1.15 | 0.67 | 2.41 | 1.51 | 6.81 | 1.02 | 14.89 | 59.27 |
| Unplanned unavailable hours | 12.38 | 0 | 0 | 40.22 | 0 | 0 | 0 | 0 |
| Fault exposure hours | 37.17 | 0 | 0 | 0 | 0 | 0 | 0 | 0 |
| Effective Reset hours | 0 | 0 | 0 | 0 | 0 | 0 | 0 | 0 |
| Required hours | 2208.00 | 2209.00 | 2160.00 | 2183.00 | 2208.00 | 2209.00 | 2160.00 | 2183.00 |

| | | | | | | | | |
|-----------------------------|-------------|-------------|-------------|-------------|-------------|-------------|-------------|-------------|
| Train 5 | | | | | | | | |
| Planned unavailable hours | 7.51 | 1.54 | 1.82 | 15.76 | 1.23 | 1.73 | 6.16 | 9.28 |
| Unplanned unavailable hours | 0 | 4.90 | 0 | 0 | 0 | 0 | 27.68 | 0 |
| Fault exposure hours | 0 | 0 | 0 | 0 | 0 | 0 | 0 | 0 |
| Effective Reset hours | 0 | 0 | 0 | 0 | 0 | 0 | 0 | 0 |
| Required hours | 2208.00 | 2209.00 | 2160.00 | 2183.00 | 2208.00 | 2209.00 | 2160.00 | 2183.00 |
| Train 6 | | | | | | | | |
| Planned unavailable hours | 1.34 | 1.34 | 1.92 | 1.46 | 1.33 | 1.95 | 4.89 | 1.56 |
| Unplanned unavailable hours | 8.42 | 0 | 0 | 1.25 | 0 | 0 | 0 | 0 |
| Fault exposure hours | 0 | 0 | 0 | 334.42 | 0 | 0 | 0 | 0 |
| Effective Reset hours | 0 | 0 | 0 | 0 | 0 | 0 | 0 | 0 |
| Required hours | 2208.00 | 2209.00 | 2160.00 | 2183.00 | 2208.00 | 2209.00 | 2160.00 | 2183.00 |
| Train 7 | | | | | | | | |
| Planned unavailable hours | 0.94 | 1.15 | 10.07 | 41.16 | 1.27 | 8.05 | 1.55 | 37.81 |
| Unplanned unavailable hours | 0 | 0 | 0 | 0 | 0 | 0 | 0 | 0 |
| Fault exposure hours | 0 | 0 | 0 | 0 | 0 | 0 | 0 | 0 |
| Effective Reset hours | 0 | 0 | 0 | 0 | 0 | 0 | 0 | 0 |
| Required hours | 2208.00 | 2209.00 | 2160.00 | 2183.00 | 2208.00 | 2209.00 | 2160.00 | 2183.00 |
| Train 8 | | | | | | | | |
| Planned unavailable hours | 1.29 | 14.32 | 2.45 | 1.57 | 1.13 | 0.98 | 14.01 | 10.89 |
| Unplanned unavailable hours | 0 | 0 | 0 | 0 | 0 | 0 | 0 | 34.08 |
| Fault exposure hours | 0 | 0 | 0 | 0 | 0 | 0 | 0 | 0 |
| Effective Reset hours | 0 | 0 | 0 | 0 | 0 | 0 | 0 | 0 |
| Required hours | 2208.00 | 2209.00 | 2160.00 | 2183.00 | 2208.00 | 2209.00 | 2160.00 | 2183.00 |
| | | | | | | | | |
| Indicator value | 0.5% | 0.4% | 0.4% | 0.6% | 0.7% | 0.6% | 0.6% | 0.7% |

Licensee Comments: none

Safety System Unavailability, High Pressure Injection System (HPCI)

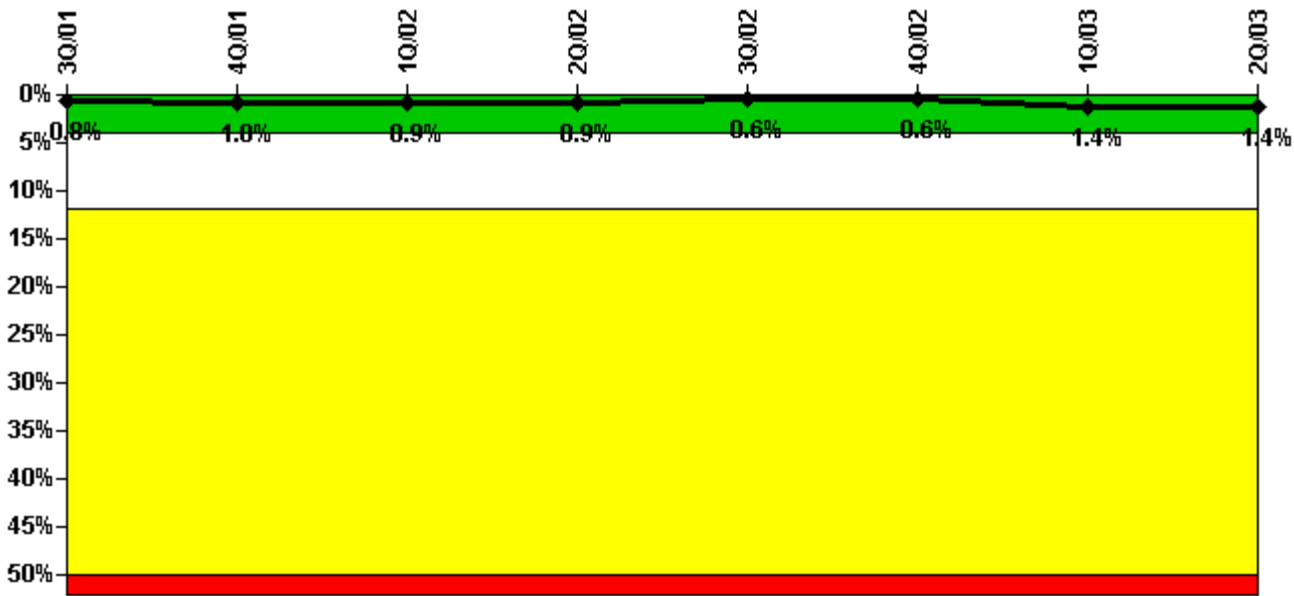

Thresholds: White > 4.0% Yellow > 12.0% Red > 50.0%

Notes

| Safety System Unavailability, High Pressure Injection System (HPCI) | 3Q/01 | 4Q/01 | 1Q/02 | 2Q/02 | 3Q/02 | 4Q/02 | 1Q/03 | 2Q/03 |
|---|---------|---------|---------|---------|---------|---------|---------|---------|
| Train 1 | | | | | | | | |
| Planned unavailable hours | 0 | 35.20 | 0 | 0 | 0 | 0 | 184.85 | 3.90 |
| Unplanned unavailable hours | 0 | 12.27 | 0 | 0 | 7.90 | 0 | 19.13 | 0 |
| Fault exposure hours | 0 | 0 | 0 | 0 | 0 | 0 | 0 | 0 |
| Effective Reset hours | 0 | 0 | 0 | 0 | 0 | 0 | 0 | 0 |
| Required hours | 2208.00 | 2133.80 | 2160.00 | 1997.50 | 2208.00 | 1981.60 | 1580.52 | 2183.00 |
| Indicator value | 0.8% | 1.0% | 0.9% | 0.9% | 0.6% | 0.6% | 1.4% | 1.4% |

Licensee Comments: none

Safety System Unavailability, Heat Removal System (RCIC)

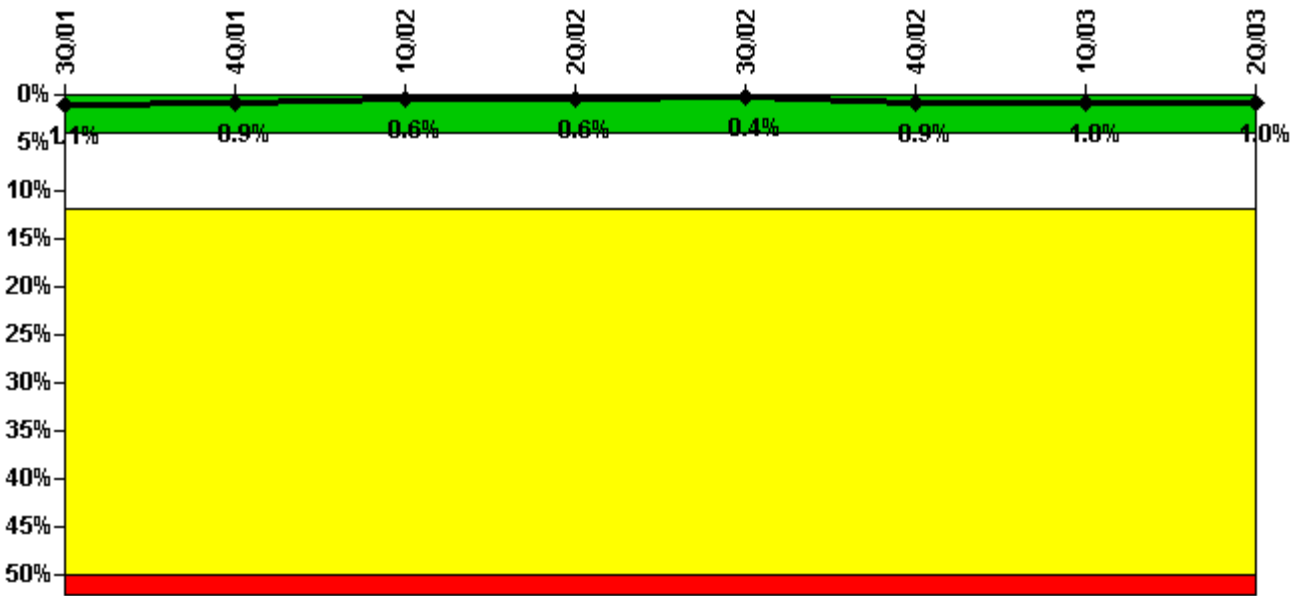

Thresholds: White > 4.0% Yellow > 12.0% Red > 50.0%

Notes

| Safety System Unavailability, Heat Removal System (RCIC) | 3Q/01 | 4Q/01 | 1Q/02 | 2Q/02 | 3Q/02 | 4Q/02 | 1Q/03 | 2Q/03 |
|--|---------|---------|---------|---------|---------|---------|---------|---------|
| Train 1 | | | | | | | | |
| Planned unavailable hours | 0.23 | 0.22 | 0.32 | 12.09 | 0.30 | 144.65 | 0.62 | 4.34 |
| Unplanned unavailable hours | 0 | 0 | 0 | 0 | 0 | 0 | 28.97 | 0 |
| Fault exposure hours | 0 | 0 | 0 | 0 | 0 | 0 | 0 | 0 |
| Effective Reset hours | 0 | 0 | 0 | 0 | 0 | 0 | 0 | 0 |
| Required hours | 2208.00 | 2133.80 | 2160.00 | 1997.50 | 2208.00 | 1981.60 | 1580.52 | 2183.00 |
| Indicator value | 1.1% | 0.9% | 0.6% | 0.6% | 0.4% | 0.9% | 1.0% | 1.0% |

Licensee Comments: none

Safety System Unavailability, Residual Heat Removal System

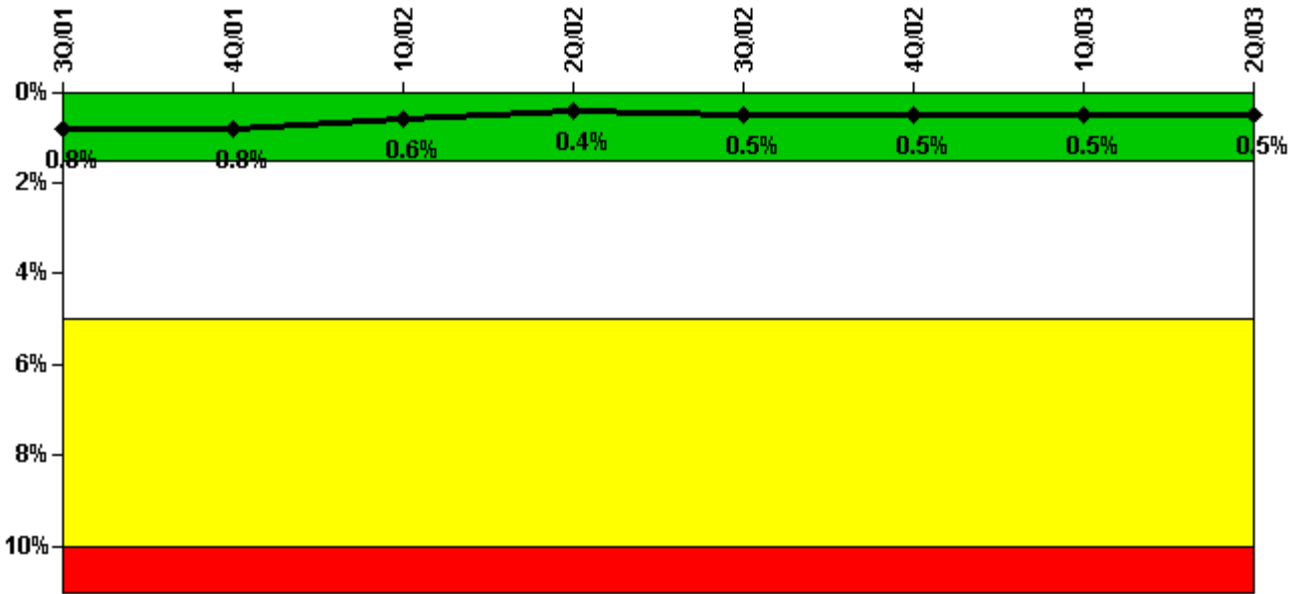

Thresholds: White > 1.5% Yellow > 5.0% Red > 10.0%

Notes

| Safety System Unavailability, Residual Heat Removal System | 3Q/01 | 4Q/01 | 1Q/02 | 2Q/02 | 3Q/02 | 4Q/02 | 1Q/03 | 2Q/03 |
|--|---------|---------|---------|---------|---------|---------|---------|---------|
| Train 1 | | | | | | | | |
| Planned unavailable hours | 0.70 | 0.35 | 0.97 | 0 | 50.40 | 0.83 | 4.60 | 11.34 |
| Unplanned unavailable hours | 0 | 0 | 0 | 36.32 | 0 | 0 | 0 | 0 |
| Fault exposure hours | 0 | 0 | 0 | 0 | 0 | 0 | 0 | 0 |
| Effective Reset hours | 0 | 0 | 0 | 0 | 0 | 0 | 0 | 0 |
| Required hours | 2208.00 | 2209.00 | 2160.00 | 2117.30 | 2208.00 | 2016.80 | 1816.30 | 2183.00 |
| Train 2 | | | | | | | | |
| Planned unavailable hours | 0.37 | 0.48 | 0 | 13.48 | 8.98 | 0.37 | 74.32 | 2.75 |
| Unplanned unavailable hours | 0 | 0 | 0 | 0 | 0 | 0 | 0 | 0 |
| Fault exposure hours | 0 | 0 | 0 | 0 | 0 | 0 | 0 | 0 |
| Effective Reset hours | 0 | 0 | 0 | 0 | 0 | 0 | 0 | 0 |
| Required hours | 2208.00 | 2209.00 | 2160.00 | 2117.30 | 2208.00 | 2209.00 | 1673.40 | 2183.00 |
| Train 3 | | | | | | | | |
| Planned unavailable hours | 0.70 | 0.35 | 0 | 0 | 26.86 | 3.30 | 4.60 | 1.12 |
| Unplanned unavailable hours | 0 | 0 | 0 | 0 | 0 | 0 | 31.97 | 0 |
| Fault exposure hours | 0 | 0 | 0 | 0 | 0 | 0 | 0 | 0 |
| Effective Reset hours | 0 | 0 | 0 | 0 | 0 | 0 | 0 | 0 |
| Required hours | 2208.00 | 2209.00 | 2160.00 | 2117.30 | 2208.00 | 2016.80 | 1816.30 | 2183.00 |
| Train 4 | | | | | | | | |
| Planned unavailable hours | 0.37 | 0.48 | 0 | 13.48 | 8.98 | 41.95 | 7.49 | 2.75 |
| Unplanned unavailable hours | 0 | 0 | 0 | 0 | 0 | 0 | 0 | 0 |
| Fault exposure hours | 0 | 0 | 0 | 0 | 0 | 0 | 0 | 0 |
| Effective Reset hours | 0 | 0 | 0 | 0 | 0 | 0 | 0 | 0 |
| Required hours | 2208.00 | 2209.00 | 2160.00 | 2117.30 | 2208.00 | 2209.00 | 1673.40 | 2183.00 |

| | | | | | | | | |
|-----------------|------|------|------|------|------|------|------|------|
| | | | | | | | | |
| Indicator value | 0.8% | 0.8% | 0.6% | 0.4% | 0.5% | 0.5% | 0.5% | 0.5% |

Licensee Comments: none

Safety System Functional Failures (BWR)

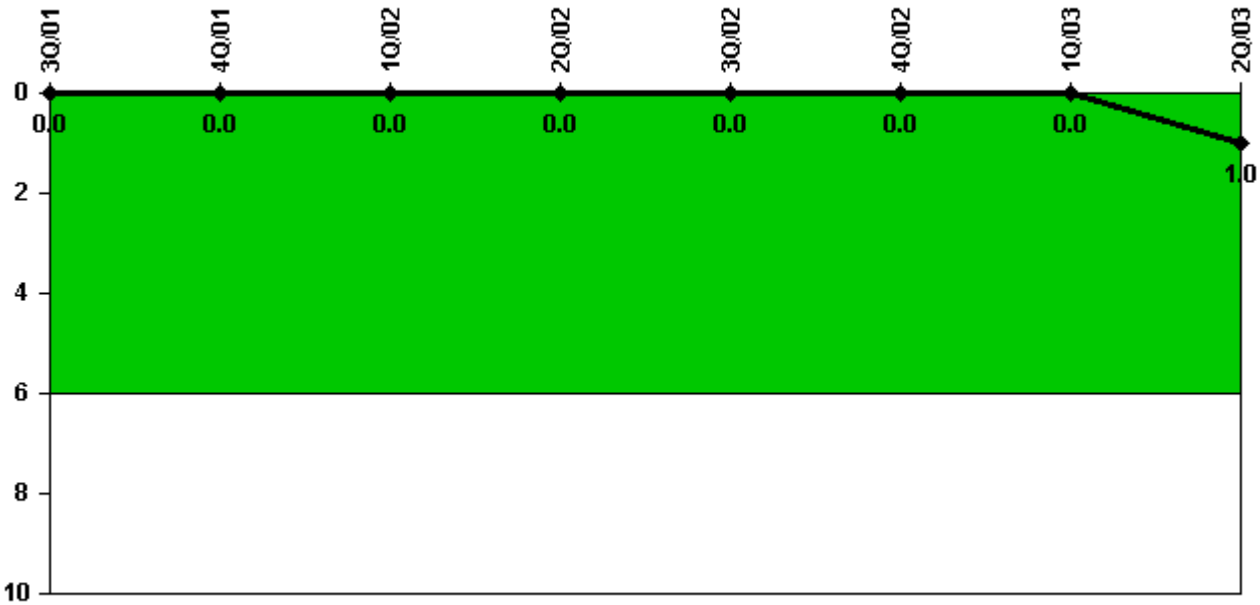

Thresholds: White > 6.0

Notes

| Safety System Functional Failures (BWR) | 3Q/01 | 4Q/01 | 1Q/02 | 2Q/02 | 3Q/02 | 4Q/02 | 1Q/03 | 2Q/03 |
|---|-------|-------|-------|-------|-------|-------|-------|-------|
| Safety System Functional Failures | 0 | 0 | 0 | 0 | 0 | 0 | 0 | 1 |
| Indicator value | 0 | 0 | 0 | 0 | 0 | 0 | 0 | 1 |

Licensee Comments: none

Reactor Coolant System Activity

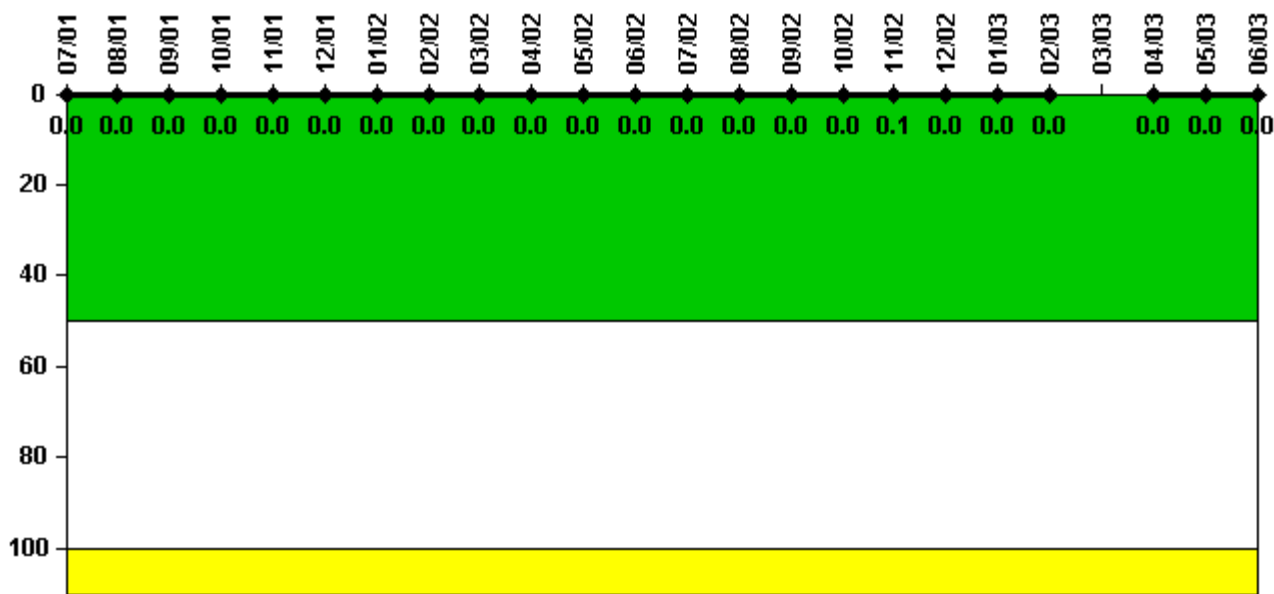

Thresholds: White > 50.0 Yellow > 100.0

Notes

| Reactor Coolant System Activity | 7/01 | 8/01 | 9/01 | 10/01 | 11/01 | 12/01 | 1/02 | 2/02 | 3/02 | 4/02 | 5/02 | 6/02 |
|---------------------------------|----------|----------|----------|----------|----------|----------|----------|----------|----------|----------|----------|----------|
| Maximum activity | 0.000011 | 0.000014 | 0.000010 | 0.000010 | 0.000020 | 0.000010 | 0.000009 | 0.000012 | 0.000022 | 0.000527 | 0.000017 | 0.000014 |
| Technical specification limit | 3.2 | 3.2 | 3.2 | 3.2 | 3.2 | 3.2 | 3.2 | 3.2 | 3.2 | 3.2 | 3.2 | 3.2 |
| Indicator value | 0 | 0 | 0 | 0 | 0 | 0 | 0 | 0 | 0 | 0 | 0 | 0 |

| Reactor Coolant System Activity | 7/02 | 8/02 | 9/02 | 10/02 | 11/02 | 12/02 | 1/03 | 2/03 | 3/03 | 4/03 | 5/03 | 6/03 |
|---------------------------------|----------|----------|----------|----------|----------|----------|----------|----------|------|----------|----------|----------|
| Maximum activity | 0.000085 | 0.000034 | 0.000020 | 0.000045 | 0.001870 | 0.001015 | 0.001060 | 0.000990 | N/A | 0.000622 | 0.000153 | 0.000109 |
| Technical specification limit | 3.2 | 3.2 | 3.2 | 3.2 | 3.2 | 3.2 | 3.2 | 3.2 | 3.2 | 3.2 | 3.2 | 3.2 |
| Indicator value | 0 | 0 | 0 | 0 | 0.1 | 0 | 0 | 0 | N/A | 0 | 0 | 0 |

Licensee Comments: none

Reactor Coolant System Leakage

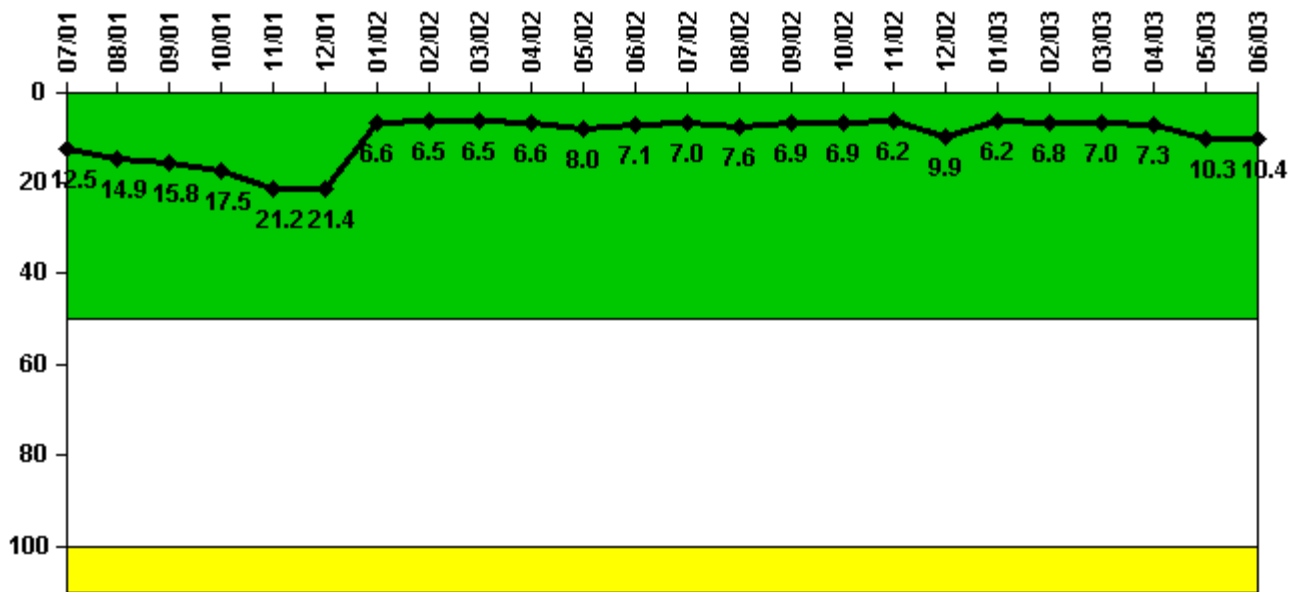

Thresholds: White > 50.0 Yellow > 100.0

Notes

| | | | | | | | | | | | | |
|--------------------------------|-------|-------|-------|-------|-------|-------|-------|-------|-------|-------|-------|-------|
| Reactor Coolant System Leakage | 7/01 | 8/01 | 9/01 | 10/01 | 11/01 | 12/01 | 1/02 | 2/02 | 3/02 | 4/02 | 5/02 | 6/02 |
| Maximum leakage | 3.740 | 4.460 | 4.740 | 5.260 | 6.350 | 6.410 | 1.990 | 1.940 | 1.950 | 1.970 | 2.410 | 2.140 |
| Technical specification limit | 30.0 | 30.0 | 30.0 | 30.0 | 30.0 | 30.0 | 30.0 | 30.0 | 30.0 | 30.0 | 30.0 | 30.0 |
| Indicator value | 12.5 | 14.9 | 15.8 | 17.5 | 21.2 | 21.4 | 6.6 | 6.5 | 6.5 | 6.6 | 8.0 | 7.1 |
| Reactor Coolant System Leakage | 7/02 | 8/02 | 9/02 | 10/02 | 11/02 | 12/02 | 1/03 | 2/03 | 3/03 | 4/03 | 5/03 | 6/03 |
| Maximum leakage | 2.100 | 2.290 | 2.060 | 2.080 | 1.870 | 2.970 | 1.870 | 2.050 | 2.100 | 2.200 | 3.090 | 3.110 |
| Technical specification limit | 30.0 | 30.0 | 30.0 | 30.0 | 30.0 | 30.0 | 30.0 | 30.0 | 30.0 | 30.0 | 30.0 | 30.0 |
| Indicator value | 7.0 | 7.6 | 6.9 | 6.9 | 6.2 | 9.9 | 6.2 | 6.8 | 7.0 | 7.3 | 10.3 | 10.4 |

Licensee Comments: none

Drill/Exercise Performance

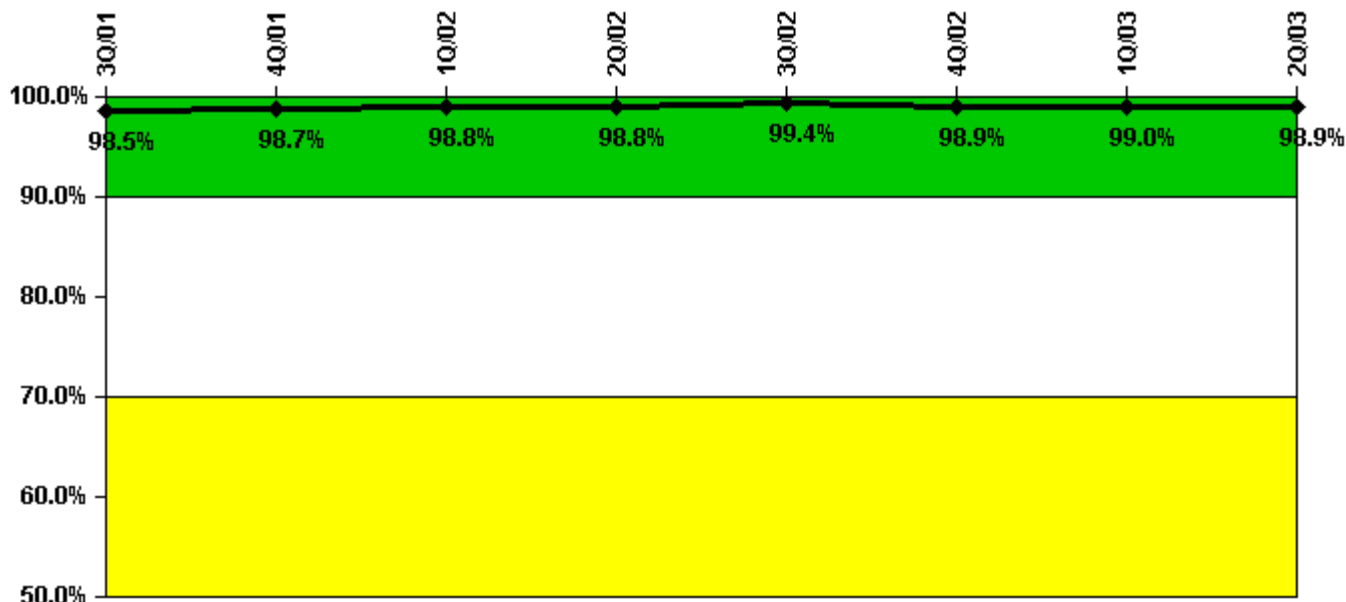

Thresholds: White < 90.0% Yellow < 70.0%

Notes

| Drill/Exercise Performance | 3Q/01 | 4Q/01 | 1Q/02 | 2Q/02 | 3Q/02 | 4Q/02 | 1Q/03 | 2Q/03 |
|----------------------------|-------|-------|-------|-------|-------|-------|-------|-------|
| Successful opportunities | 8.0 | 75.0 | 2.0 | 6.0 | 10.0 | 62.0 | 12.0 | 12.0 |
| Total opportunities | 8.0 | 76.0 | 2.0 | 6.0 | 10.0 | 63.0 | 12.0 | 12.0 |
| | | | | | | | | |
| Indicator value | 98.5% | 98.7% | 98.8% | 98.8% | 99.4% | 98.9% | 99.0% | 98.9% |

Licensee Comments: none

ERO Drill Participation

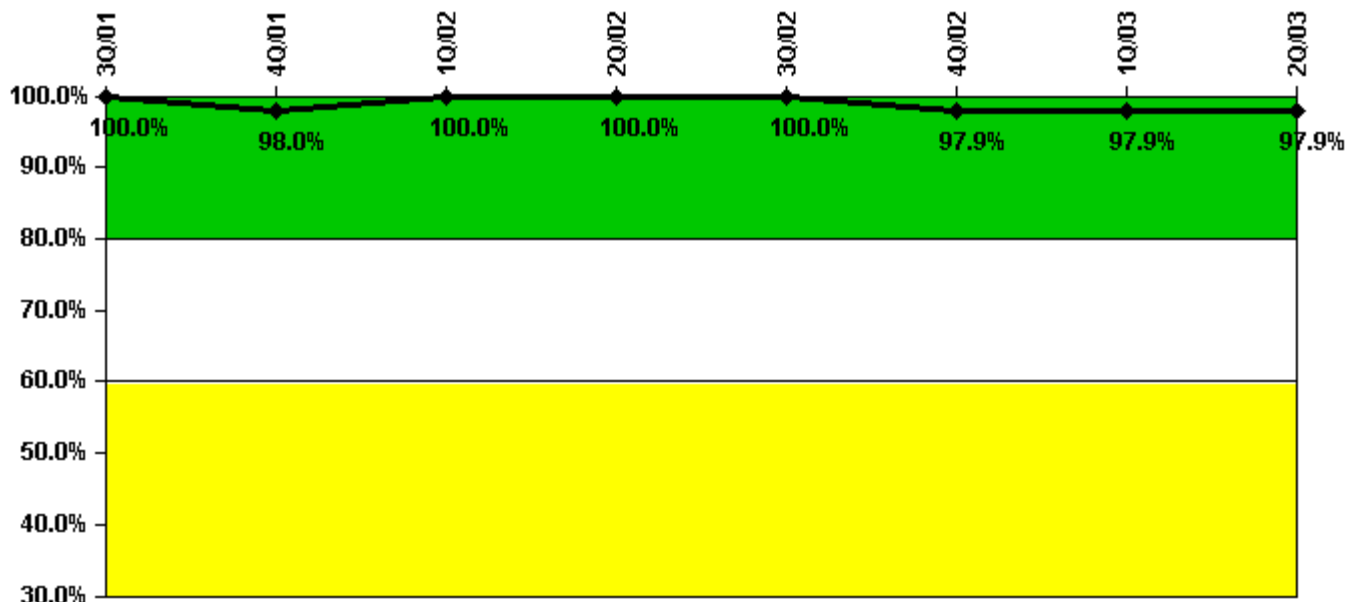

Thresholds: White < 80.0% Yellow < 60.0%

Notes

| ERO Drill Participation | 3Q/01 | 4Q/01 | 1Q/02 | 2Q/02 | 3Q/02 | 4Q/02 | 1Q/03 | 2Q/03 |
|-----------------------------|--------|-------|--------|--------|--------|-------|-------|-------|
| Participating Key personnel | 39.0 | 48.0 | 48.0 | 48.0 | 49.0 | 47.0 | 46.0 | 47.0 |
| Total Key personnel | 39.0 | 49.0 | 48.0 | 48.0 | 49.0 | 48.0 | 47.0 | 48.0 |
| | | | | | | | | |
| Indicator value | 100.0% | 98.0% | 100.0% | 100.0% | 100.0% | 97.9% | 97.9% | 97.9% |

Licensee Comments: none

Alert & Notification System

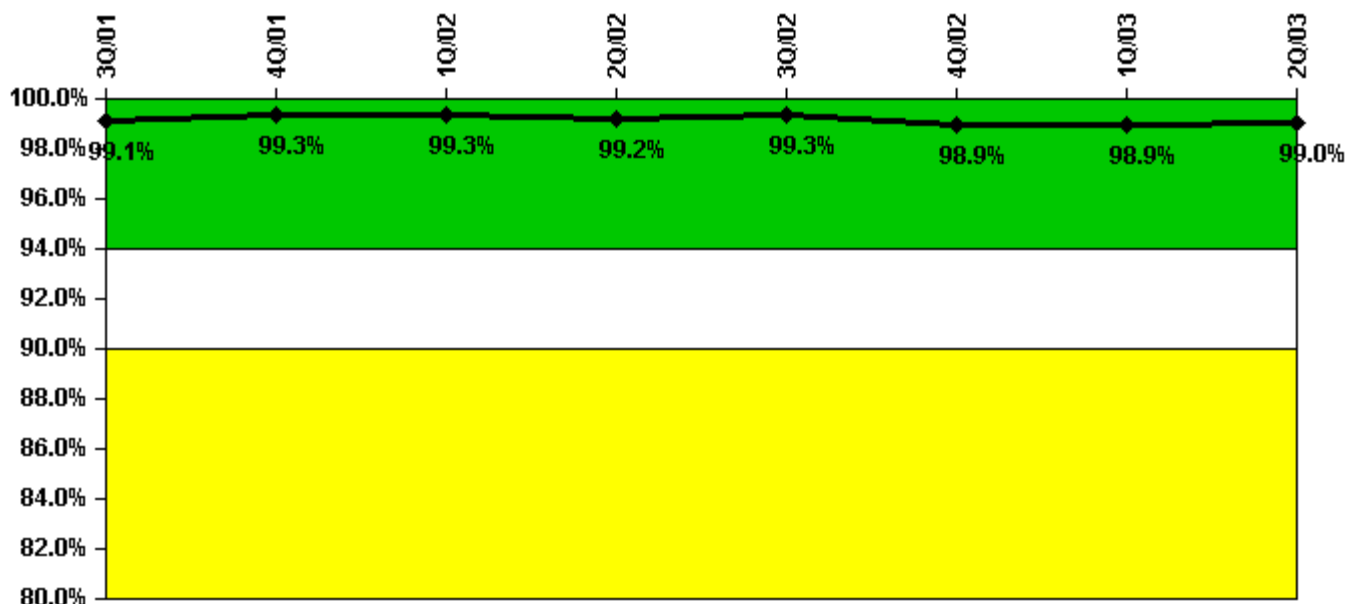

Thresholds: White < 94.0% Yellow < 90.0%

Notes

| Alert & Notification System | 3Q/01 | 4Q/01 | 1Q/02 | 2Q/02 | 3Q/02 | 4Q/02 | 1Q/03 | 2Q/03 |
|-----------------------------|-------|-------|-------|-------|-------|-------|-------|-------|
| Successful siren-tests | 790 | 996 | 595 | 794 | 793 | 1083 | 593 | 995 |
| Total sirens-tests | 800 | 1000 | 600 | 800 | 800 | 1100 | 600 | 1000 |
| | | | | | | | | |
| Indicator value | 99.1% | 99.3% | 99.3% | 99.2% | 99.3% | 98.9% | 98.9% | 99.0% |

Licensee Comments: none

Occupational Exposure Control Effectiveness

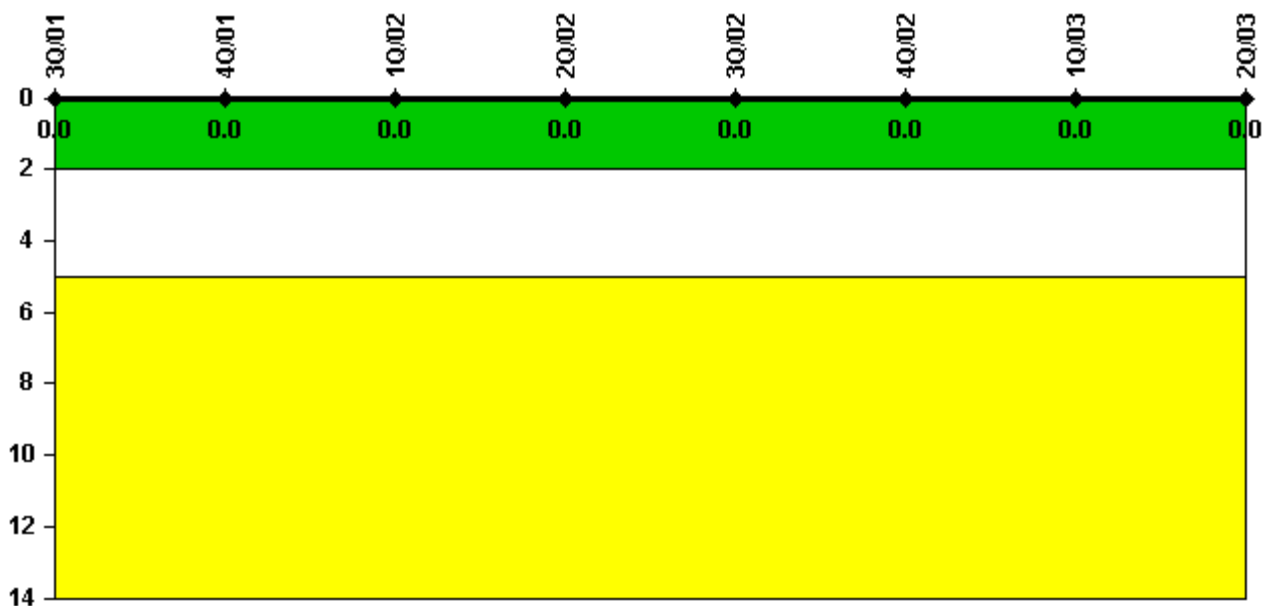

Thresholds: White > 2.0 Yellow > 5.0

Notes

| Occupational Exposure Control Effectiveness | 3Q/01 | 4Q/01 | 1Q/02 | 2Q/02 | 3Q/02 | 4Q/02 | 1Q/03 | 2Q/03 |
|---|-------|-------|-------|-------|-------|-------|-------|-------|
| High radiation area occurrences | 0 | 0 | 0 | 0 | 0 | 0 | 0 | 0 |
| Very high radiation area occurrences | 0 | 0 | 0 | 0 | 0 | 0 | 0 | 0 |
| Unintended exposure occurrences | 0 | 0 | 0 | 0 | 0 | 0 | 0 | 0 |
| Indicator value | 0 | 0 | 0 | 0 | 0 | 0 | 0 | 0 |

Licensee Comments: none

RETS/ODCM Radiological Effluent

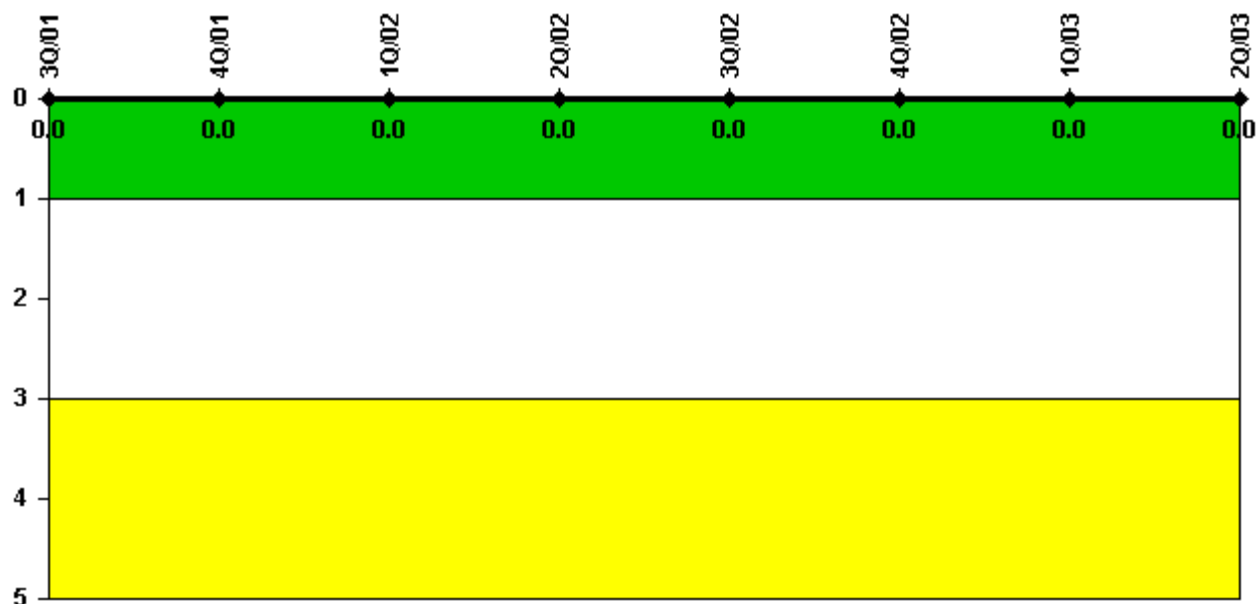

Thresholds: White > 1.0 Yellow > 3.0

Notes

| RETS/ODCM Radiological Effluent | 3Q/01 | 4Q/01 | 1Q/02 | 2Q/02 | 3Q/02 | 4Q/02 | 1Q/03 | 2Q/03 |
|---------------------------------|-------|-------|-------|-------|-------|-------|-------|-------|
| RETS/ODCM occurrences | 0 | 0 | 0 | 0 | 0 | 0 | 0 | 0 |
| | | | | | | | | |
| Indicator value | 0 | 0 | 0 | 0 | 0 | 0 | 0 | 0 |

Licensee Comments: none

Protected Area Security Performance Index

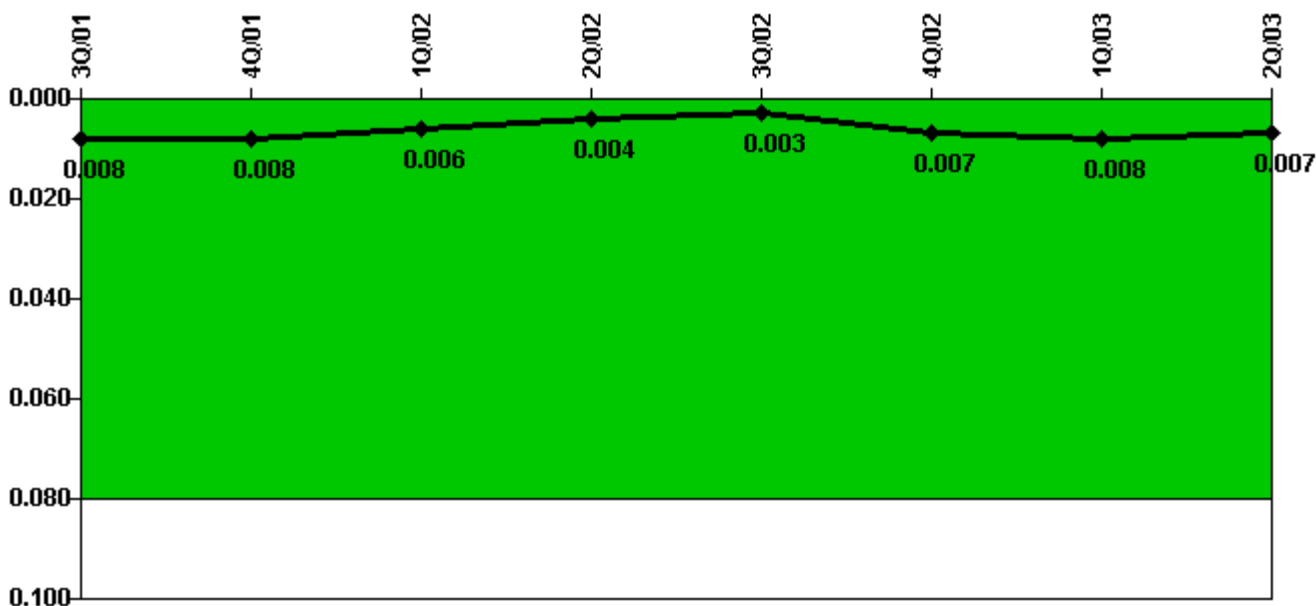

Thresholds: White > 0.080

Notes

| Protected Area Security Performance Index | 3Q/01 | 4Q/01 | 1Q/02 | 2Q/02 | 3Q/02 | 4Q/02 | 1Q/03 | 2Q/03 |
|---|-------|-------|-------|-------|-------|--------|-------|-------|
| IDS compensatory hours | 15.18 | 56.71 | 2.25 | 18.60 | 7.02 | 180.60 | 20.08 | 5.36 |
| CCTV compensatory hours | 29.9 | 0.4 | 0 | 8.6 | 6.9 | 0 | 14.9 | 0.2 |
| IDS normalization factor | 1.95 | 1.95 | 1.95 | 1.95 | 1.95 | 1.95 | 1.95 | 1.95 |
| CCTV normalization factor | 1.7 | 1.7 | 1.7 | 1.7 | 1.7 | 1.7 | 1.7 | 1.7 |
| Index Value | 0.008 | 0.008 | 0.006 | 0.004 | 0.003 | 0.007 | 0.008 | 0.007 |

Licensee Comments: none

Personnel Screening Program



Thresholds: White > 2.0 Yellow > 5.0

Notes

| Personnel Screening Program | 3Q/01 | 4Q/01 | 1Q/02 | 2Q/02 | 3Q/02 | 4Q/02 | 1Q/03 | 2Q/03 |
|-----------------------------|-------|-------|-------|-------|-------|-------|-------|-------|
| Program failures | 0 | 0 | 0 | 0 | 0 | 0 | 0 | 0 |
| | | | | | | | | |
| Indicator value | 0 | 0 | 0 | 0 | 0 | 0 | 0 | 0 |

Licensee Comments: none

FFD/Personnel Reliability

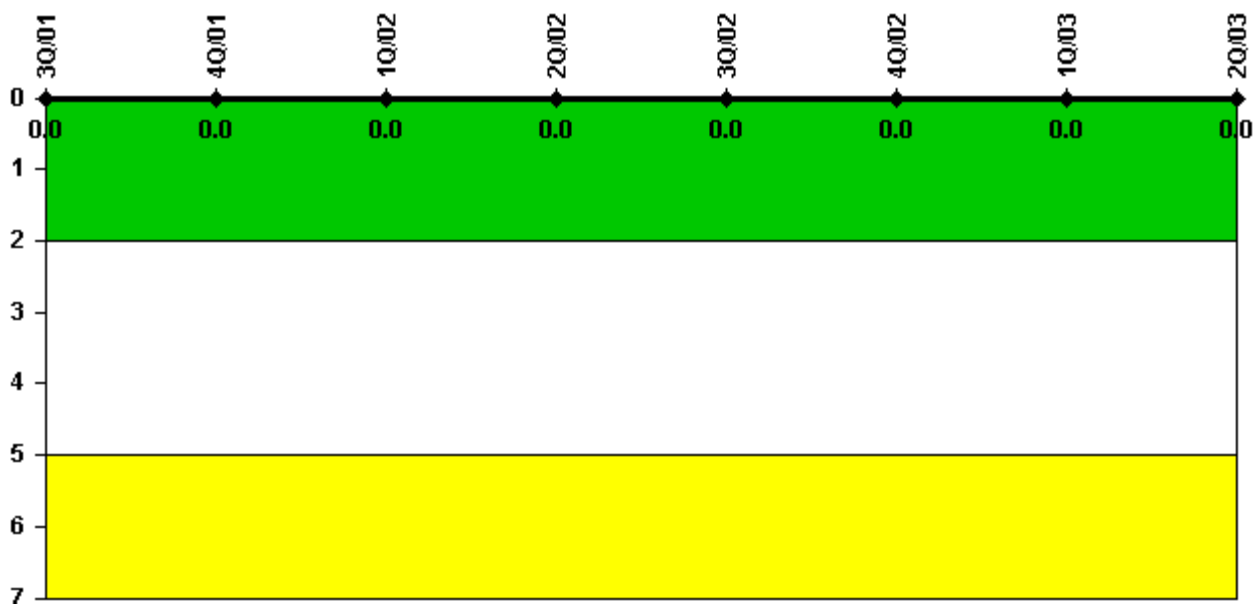

Thresholds: White > 2.0 Yellow > 5.0

Notes

| FFD/Personnel Reliability | 3Q/01 | 4Q/01 | 1Q/02 | 2Q/02 | 3Q/02 | 4Q/02 | 1Q/03 | 2Q/03 |
|---------------------------|-------|-------|-------|-------|-------|-------|-------|-------|
| Program Failures | 0 | 0 | 0 | 0 | 0 | 0 | 0 | 0 |
| | | | | | | | | |
| Indicator value | 0 | 0 | 0 | 0 | 0 | 0 | 0 | 0 |

Licensee Comments: none

▲ [PI Summary](#) | [Inspection Findings Summary](#) | [Reactor Oversight Process](#)

Last Modified: July 22, 2003