

Nine Mile Point 2

3Q/2002 Performance Indicators

Licensee's General Comments: none

Unplanned Scrams per 7000 Critical Hrs

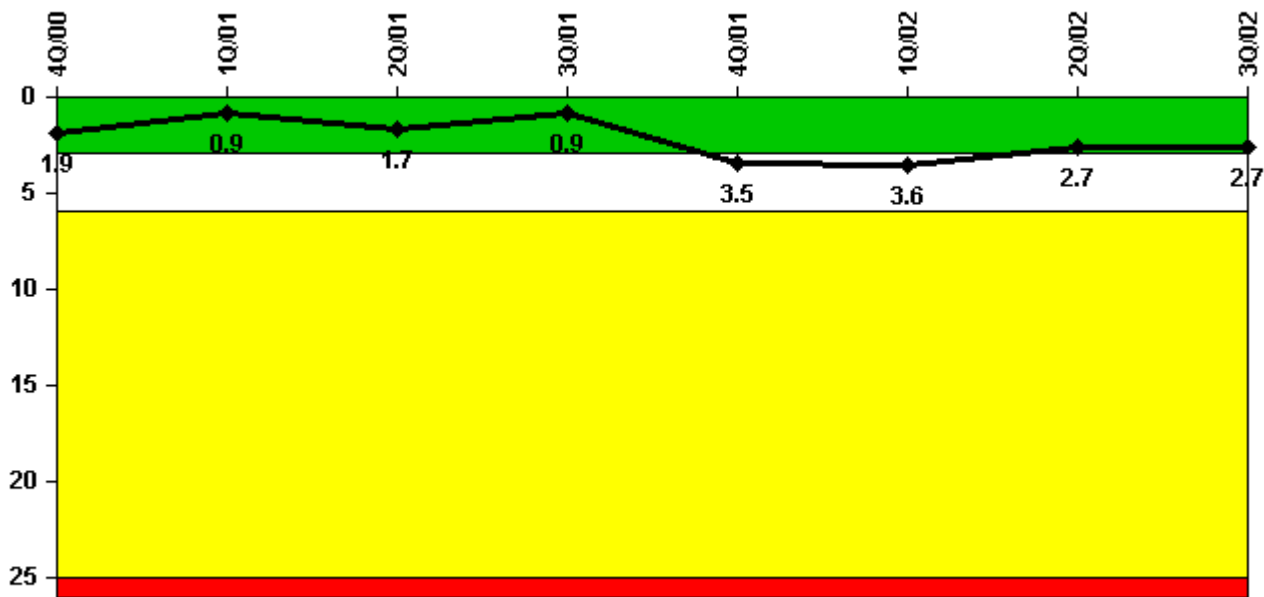

Thresholds: White > 3.0 Yellow > 6.0 Red > 25.0

Notes

Unplanned Scrams per 7000 Critical Hrs	4Q/00	1Q/01	2Q/01	3Q/01	4Q/01	1Q/02	2Q/02	3Q/02
Unplanned scrams	0	0	1.0	0	3.0	0	0	0
Critical hours	2084.7	2048.7	1989.8	2040.4	2026.9	1777.9	1841.3	2208.0
Indicator value	1.9	0.9	1.7	0.9	3.5	3.6	2.7	2.7

Licensee Comments: none

Scrams with Loss of Normal Heat Removal

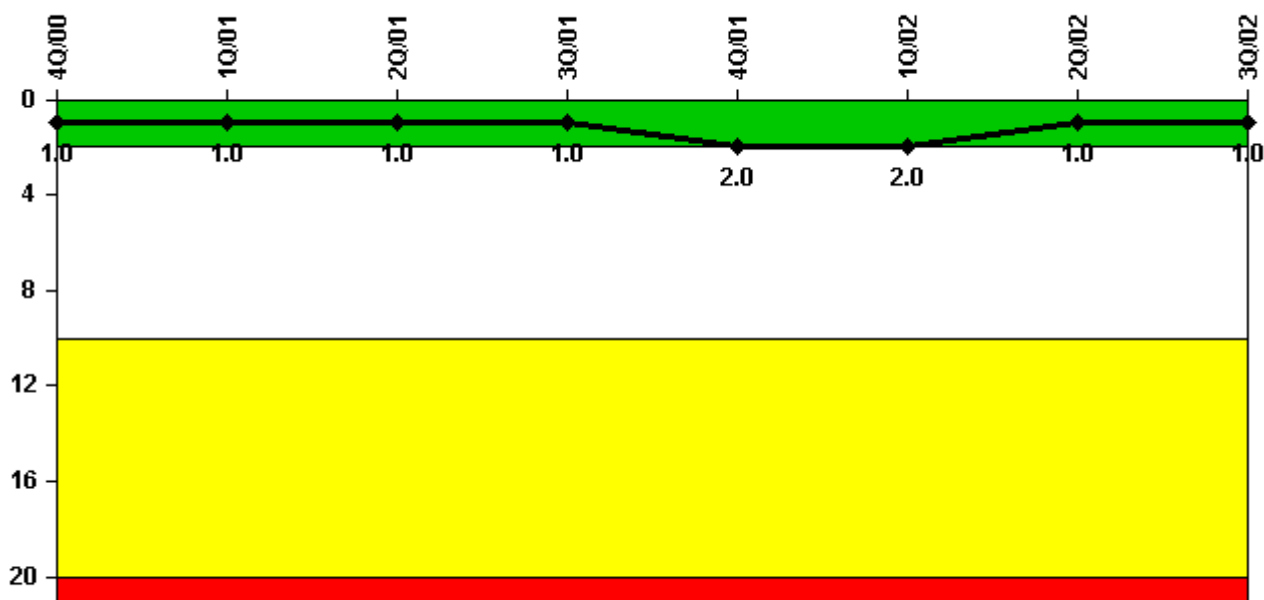

Thresholds: White > 2.0 Yellow > 10.0 Red > 20.0

Notes

Scrams with Loss of Normal Heat Removal	4Q/00	1Q/01	2Q/01	3Q/01	4Q/01	1Q/02	2Q/02	3Q/02
Scrams	0	0	0	0	1.0	0	0	0
Indicator value	1.0	1.0	1.0	1.0	2.0	2.0	1.0	1.0

Licensee Comments: none

Unplanned Power Changes per 7000 Critical Hrs

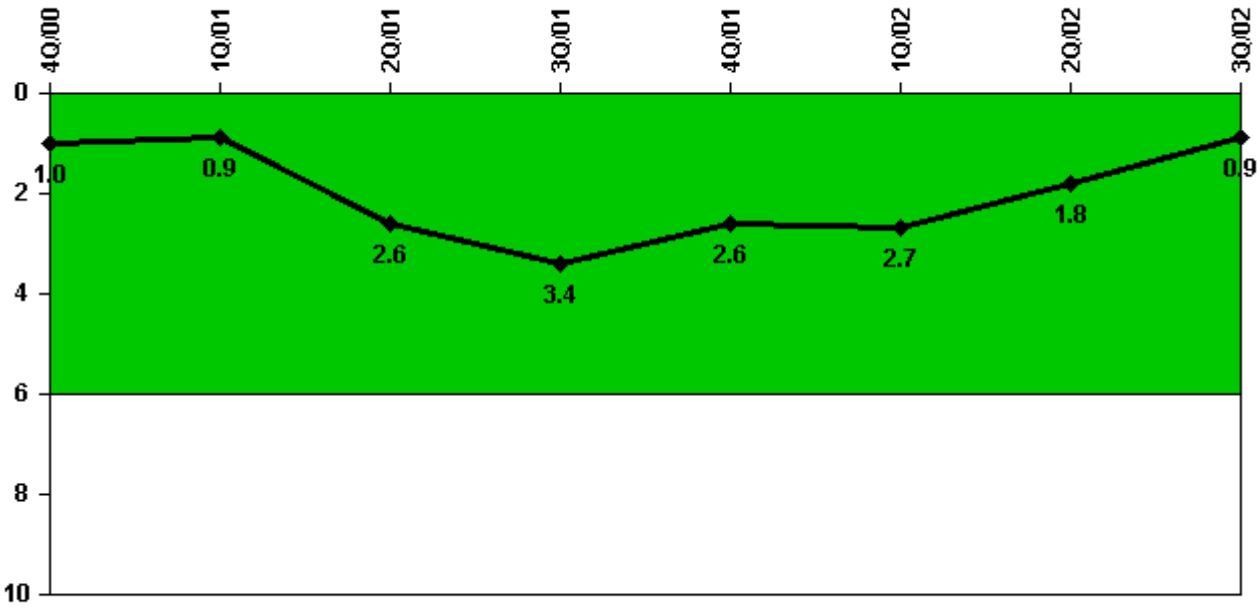

Thresholds: White > 6.0

Notes

Unplanned Power Changes per 7000 Critical Hrs	4Q/00	1Q/01	2Q/01	3Q/01	4Q/01	1Q/02	2Q/02	3Q/02
Unplanned power changes	1.0	0	2.0	1.0	0	0	1.0	0
Critical hours	2084.7	2048.7	1989.8	2040.4	2026.9	1777.9	1841.3	2208.0
Indicator value	1.0	0.9	2.6	3.4	2.6	2.7	1.8	0.9

Licensee Comments: none

Safety System Unavailability, Emergency AC Power, >2EDG

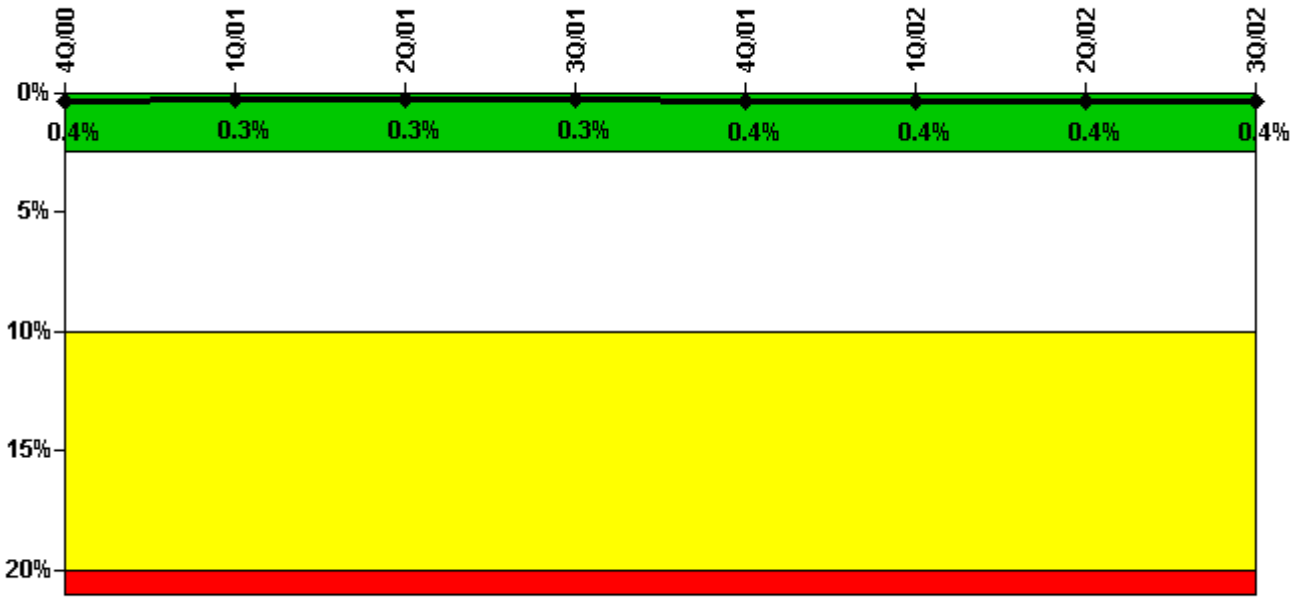

Thresholds: White > 2.5% Yellow > 10.0% Red > 20.0%

Notes

Safety System Unavailability, Emergency AC Power, >2EDG	4Q/00	1Q/01	2Q/01	3Q/01	4Q/01	1Q/02	2Q/02	3Q/02
Train 1								
Planned unavailable hours	0	0	0	9.00	0	1.15	0	0
Unplanned unavailable hours	0	0	0	27.80	0	24.55	0	0
Fault exposure hours	0	0	0	0	0	0	0	0
Effective Reset hours	0	0	0	0	0	0	0	0
Required hours	2209.00	2160.00	2183.00	2208.00	2209.00	2160.00	2183.00	2208.00
Train 2								
Planned unavailable hours	3.00	0	0	4.50	0	0	14.80	16.00
Unplanned unavailable hours	0	10.90	0	0	0	2.50	0	0
Fault exposure hours	0	0	0	0	0	0	0	0
Effective Reset hours	0	0	0	0	0	0	0	0
Required hours	2209.00	2160.00	2183.00	2208.00	2209.00	2160.00	2183.00	2208.00
Train 3								
Planned unavailable hours	5.80	5.50	2.00	2.30	31.60	1.50	3.00	2.50
Unplanned unavailable hours	1.50	0	0	0	0	0	0	0
Fault exposure hours	0	0	0	0	0	0	0	0
Effective Reset hours	0	0	0	0	0	0	0	0
Required hours	2209.00	2160.00	2060.75	2031.62	2027.00	1777.93	1841.00	2208.00
Indicator value	0.4%	0.3%	0.3%	0.3%	0.4%	0.4%	0.4%	0.4%

Licensee Comments: none

Safety System Unavailability, High Pressure Injection System (HPCS)

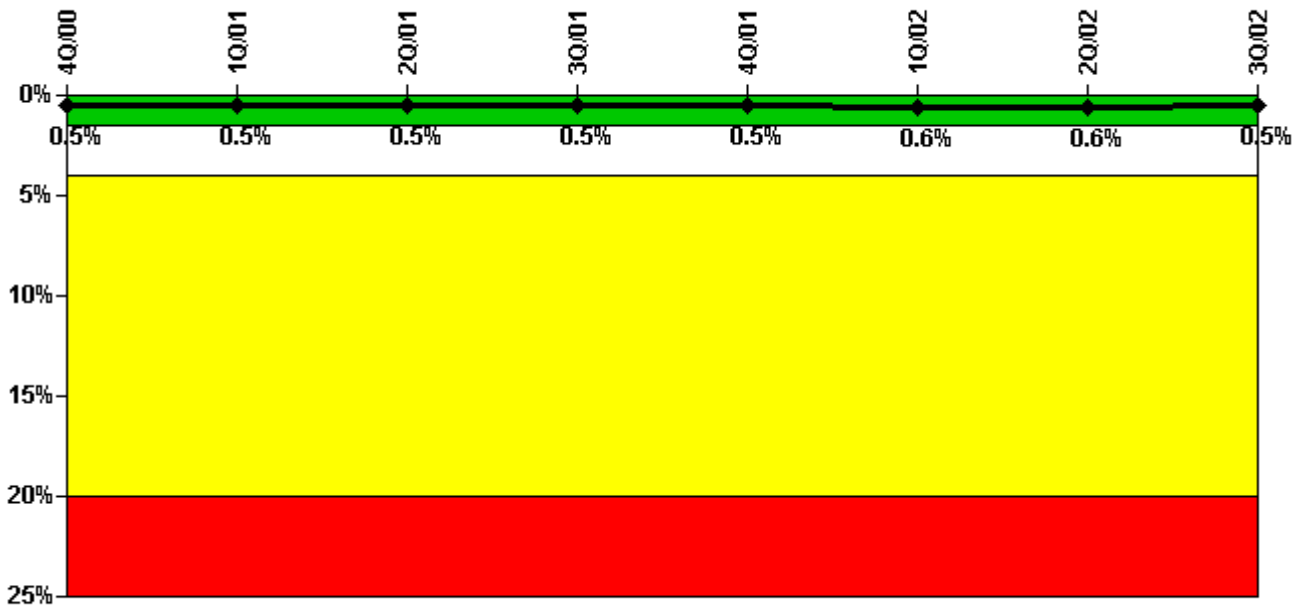

Thresholds: White > 1.5% Yellow > 4.0% Red > 20.0%

Notes

Safety System Unavailability, High Pressure Injection System (HPCS)	4Q/00	1Q/01	2Q/01	3Q/01	4Q/01	1Q/02	2Q/02	3Q/02
Train 1								
Planned unavailable hours	7.42	1.80	6.80	3.02	2.30	4.70	1.55	12.30
Unplanned unavailable hours	26.50	0	0	0	0	0	0	0
Fault exposure hours	0	0	0	0	0	0	0	0
Effective Reset hours	0	0	0	0	0	0	0	0
Required hours	2085.10	2048.67	1989.83	2040.42	2027.00	1777.93	1841.00	2238.00
Indicator value	0.5%	0.5%	0.5%	0.5%	0.5%	0.6%	0.6%	0.5%

Licensee Comments:

- 1Q/02: After a review of control room logs, 4.7 hours planned unavailability were added for surveillance.
- 4Q/01: After a review of control room logs, 2.3 hours planned unavailability were added for surveillance.
- 3Q/01: After a review of control room logs, 3.02 hours planned unavailability were added for surveillance.
- 1Q/01: After a review of control room logs, 1.8 hours planned unavailability were added for surveillance.
- 4Q/00: After a review of control room logs, 4.42 hours planned unavailability were added for surveillance.
- 3Q/00: After a review of control room logs, 6.85 hours planned unavailability were added for surveillance.
- 2Q/00: After a review of control room logs, 1.05 hours planned unavailability were added for surveillance.

Safety System Unavailability, Heat Removal System (RCIC)

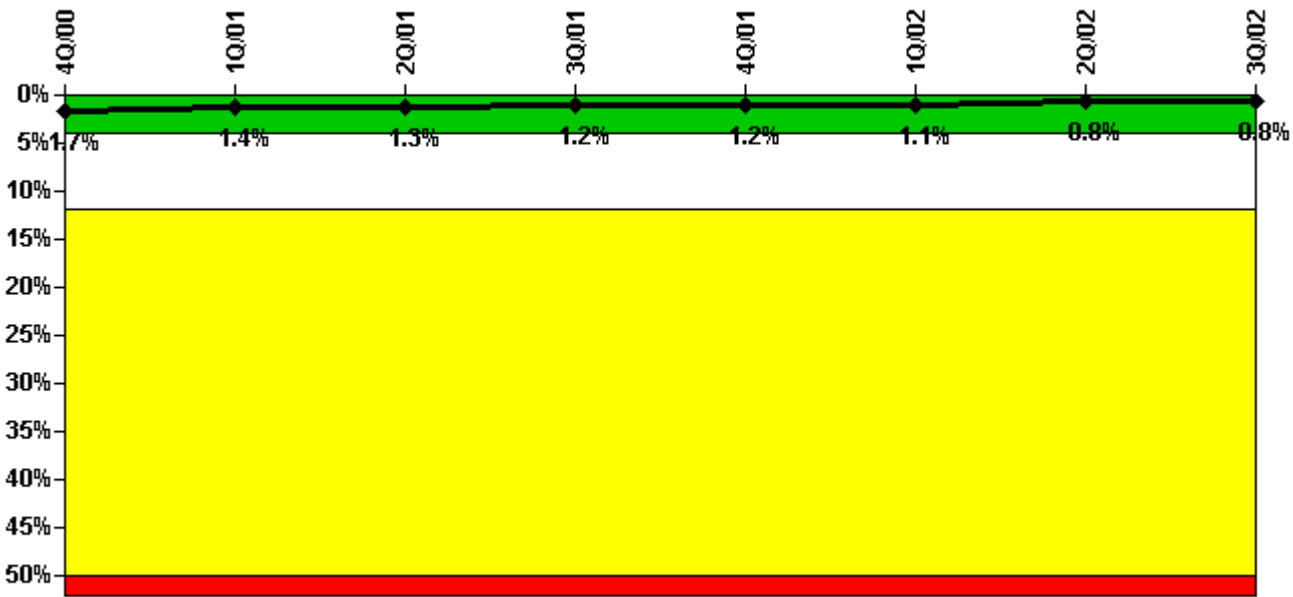

Thresholds: White > 4.0% Yellow > 12.0% Red > 50.0%

Notes

Safety System Unavailability, Heat Removal System (RCIC)	4Q/00	1Q/01	2Q/01	3Q/01	4Q/01	1Q/02	2Q/02	3Q/02
Train 1								
Planned unavailable hours	0	0	0	0	0	4.00	21.00	37.00
Unplanned unavailable hours	0	0	11.20	0	14.30	0	0	0
Fault exposure hours	0	0	0	0	1.60	0	0	0
Effective Reset hours	0	0	0	0	0	0	0	0
Required hours	2085.10	2048.67	1989.83	2040.42	2026.93	1777.93	1841.00	2208.00
Indicator value	1.7%	1.4%	1.3%	1.2%	1.2%	1.1%	0.8%	0.8%

Licensee Comments: none

Safety System Unavailability, Residual Heat Removal System

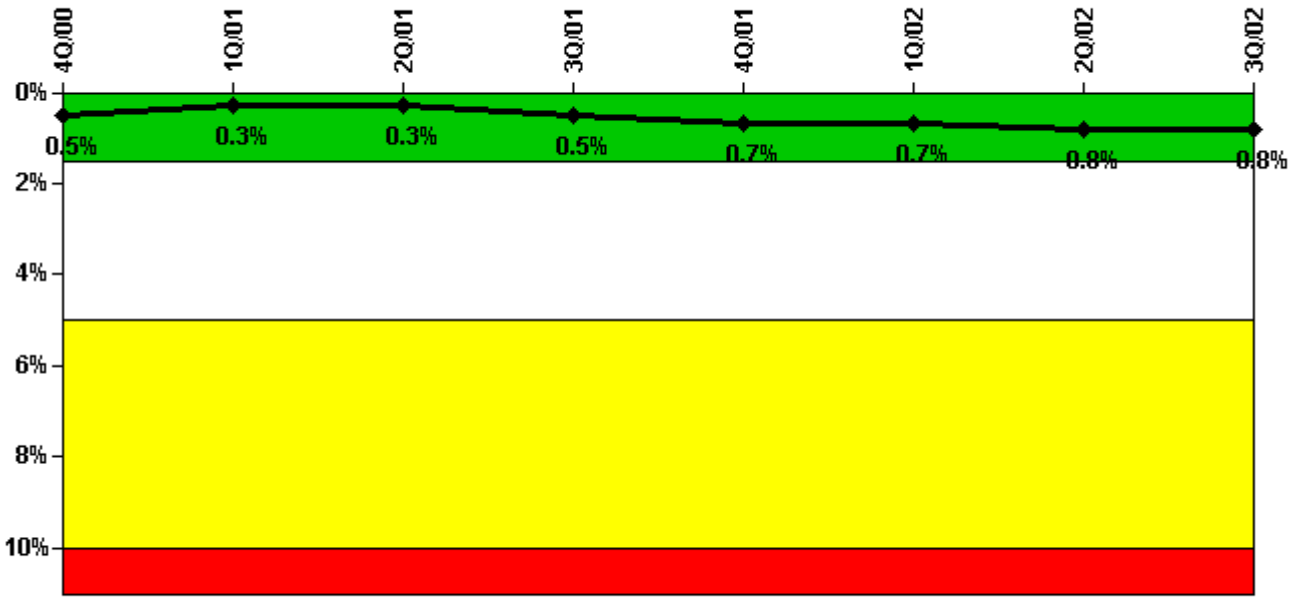

Thresholds: White > 1.5% Yellow > 5.0% Red > 10.0%

Notes

Safety System Unavailability, Residual Heat Removal System	4Q/00	1Q/01	2Q/01	3Q/01	4Q/01	1Q/02	2Q/02	3Q/02
Train 1								
Planned unavailable hours	12.70	0	0	22.70	0	0	30.20	10.30
Unplanned unavailable hours	0	0	0	0	0	0	0	10.70
Fault exposure hours	0	0	0	0	0	0	0	0
Effective Reset hours	0	0	0	0	0	0	0	0
Required hours	2209.00	2160.00	2183.00	2208.00	2209.00	1899.00	2019.00	2208.00
Train 2								
Planned unavailable hours	0	0	0	6.60	0	7.80	23.20	0
Unplanned unavailable hours	0	0	0	80.50	53.80	0	0	0
Fault exposure hours	0	0	0	0	71.90	0	0	0
Effective Reset hours	0	0	0	0	0	0	0	0
Required hours	2209.00	2160.00	2183.00	2208.00	2209.00	1899.00	2019.00	2208.00
Indicator value	0.5%	0.3%	0.3%	0.5%	0.7%	0.7%	0.8%	0.8%

Licensee Comments: none

Safety System Functional Failures (BWR)

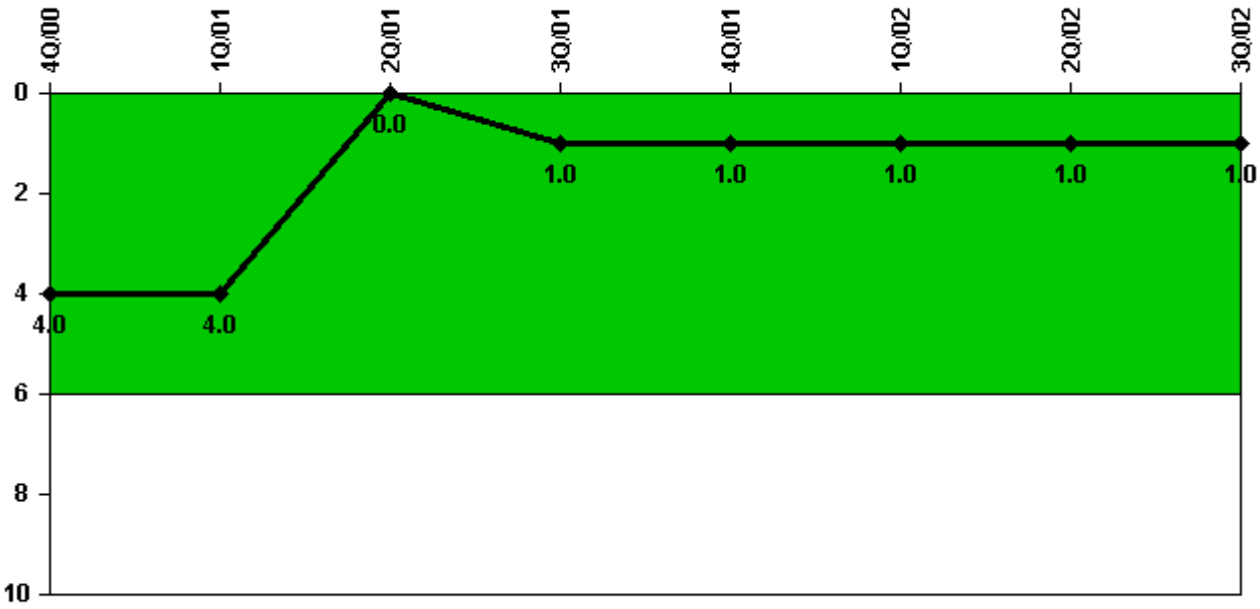

Thresholds: White > 6.0

Notes

Safety System Functional Failures (BWR)	4Q/00	1Q/01	2Q/01	3Q/01	4Q/01	1Q/02	2Q/02	3Q/02
Safety System Functional Failures	0	0	0	1	0	0	0	1
Indicator value	4	4	0	1	1	1	1	1

Licensee Comments: none

Reactor Coolant System Activity

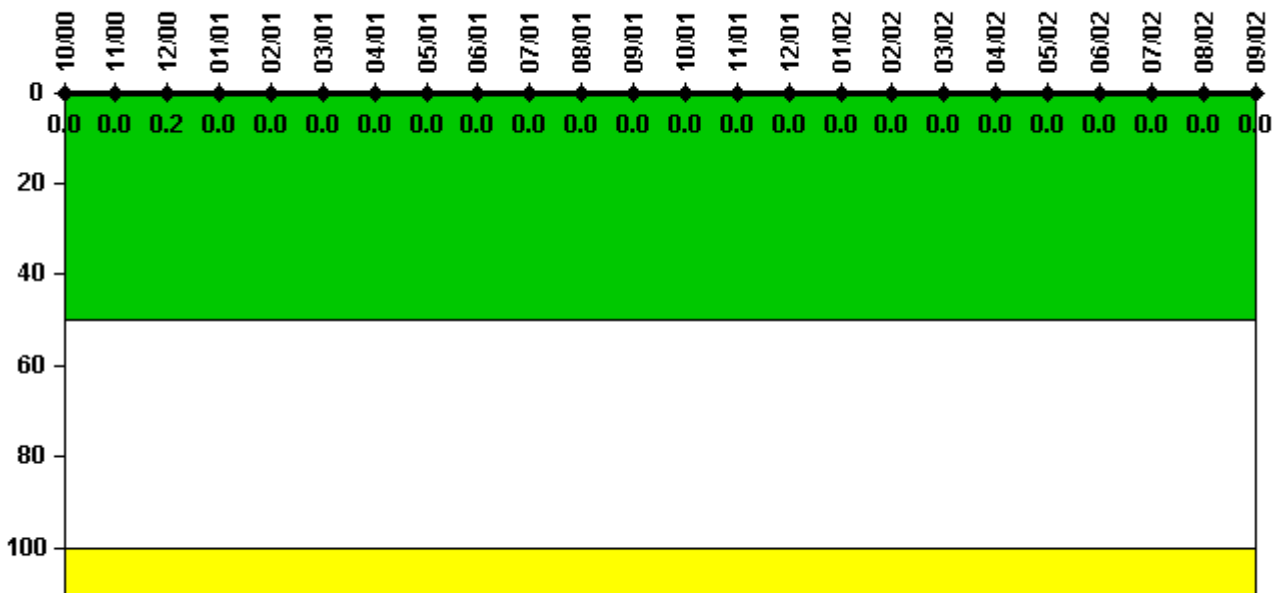

Thresholds: White > 50.0 Yellow > 100.0

Notes

Reactor Coolant System Activity	10/00	11/00	12/00	1/01	2/01	3/01	4/01	5/01	6/01	7/01	8/01	9/01
Maximum activity	0.000013	0.000011	0.000385	0.000016	0.000041	0.000007	0.000005	0	0.000003	0.000002	0	0
Technical specification limit	0.2	0.2	0.2	0.2	0.2	0.2	0.2	0.2	0.2	0.2	0.2	0.2
Indicator value	0	0	0.2	0	0	0	0	0	0	0	0	0

Reactor Coolant System Activity	10/01	11/01	12/01	1/02	2/02	3/02	4/02	5/02	6/02	7/02	8/02	9/02
Maximum activity	0	0	0	0	0	0	0	0	0.000002	0.000003	0.000003	0.000002
Technical specification limit	0.2	0.2	0.2	0.2	0.2	0.2	0.2	0.2	0.2	0.2	0.2	0.2
Indicator value	0	0	0	0	0	0	0	0	0	0	0	0

Licensee Comments: none

Reactor Coolant System Leakage

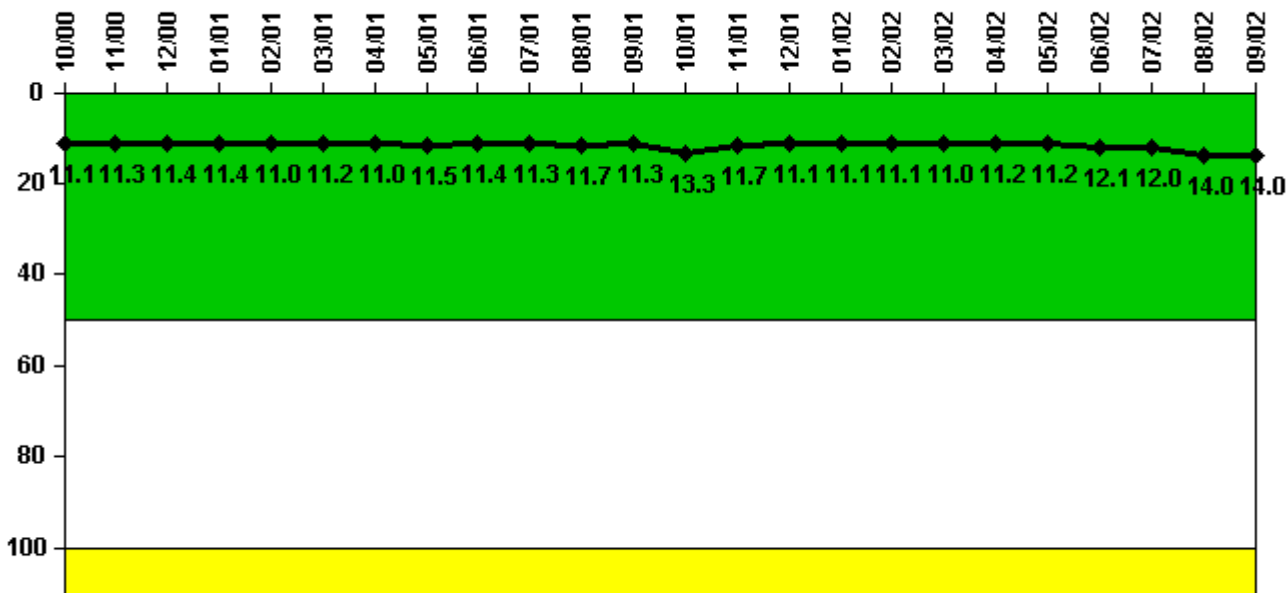

Thresholds: White > 50.0 Yellow > 100.0

Notes

Reactor Coolant System Leakage	10/00	11/00	12/00	1/01	2/01	3/01	4/01	5/01	6/01	7/01	8/01	9/01
Maximum leakage	2.770	2.820	2.850	2.850	2.750	2.800	2.750	2.870	2.850	2.820	2.920	2.820
Technical specification limit	25.0	25.0	25.0	25.0	25.0	25.0	25.0	25.0	25.0	25.0	25.0	25.0
Indicator value	11.1	11.3	11.4	11.4	11.0	11.2	11.0	11.5	11.4	11.3	11.7	11.3

Reactor Coolant System Leakage	10/01	11/01	12/01	1/02	2/02	3/02	4/02	5/02	6/02	7/02	8/02	9/02
Maximum leakage	3.320	2.920	2.770	2.770	2.770	2.750	2.800	2.800	3.020	3.000	3.500	3.500
Technical specification limit	25.0	25.0	25.0	25.0	25.0	25.0	25.0	25.0	25.0	25.0	25.0	25.0
Indicator value	13.3	11.7	11.1	11.1	11.1	11.0	11.2	11.2	12.1	12.0	14.0	14.0

Licensee Comments: none

Drill/Exercise Performance

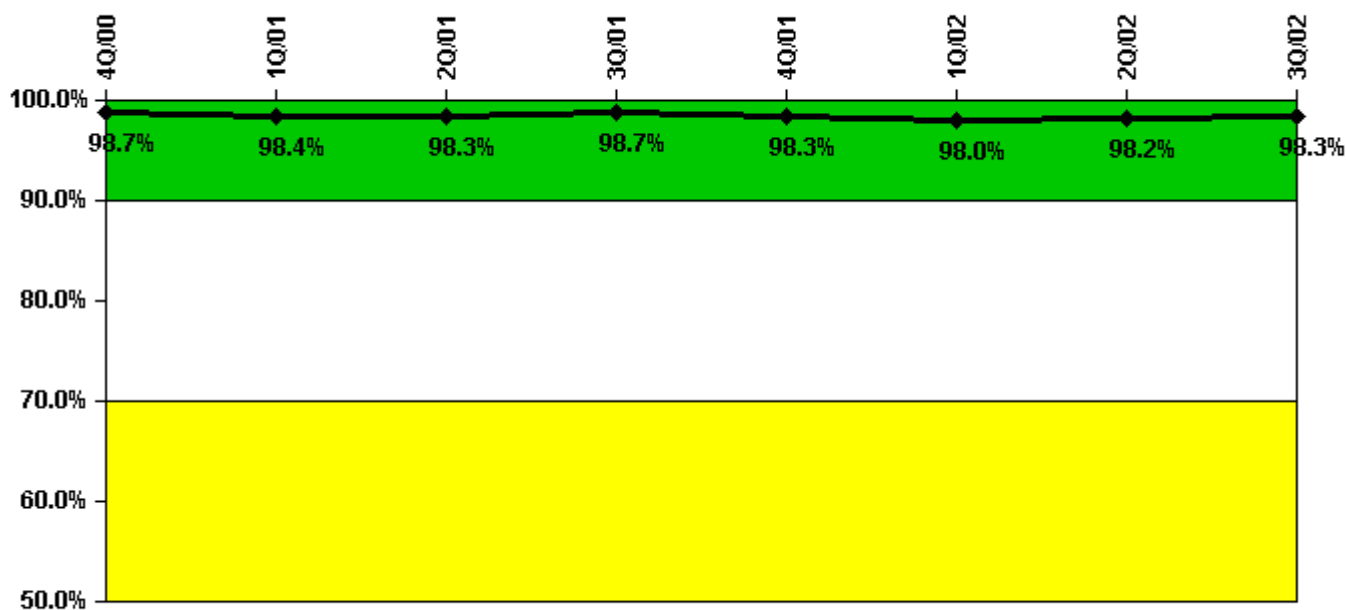

Thresholds: White < 90.0% Yellow < 70.0%

Notes

Drill/Exercise Performance	4Q/00	1Q/01	2Q/01	3Q/01	4Q/01	1Q/02	2Q/02	3Q/02
Successful opportunities	15.0	3.0	45.0	56.0	29.0	17.0	87.0	42.0
Total opportunities	15.0	4.0	46.0	56.0	30.0	18.0	88.0	42.0
Indicator value	98.7%	98.4%	98.3%	98.7%	98.3%	98.0%	98.2%	98.3%

Licensee Comments: none

ERO Drill Participation

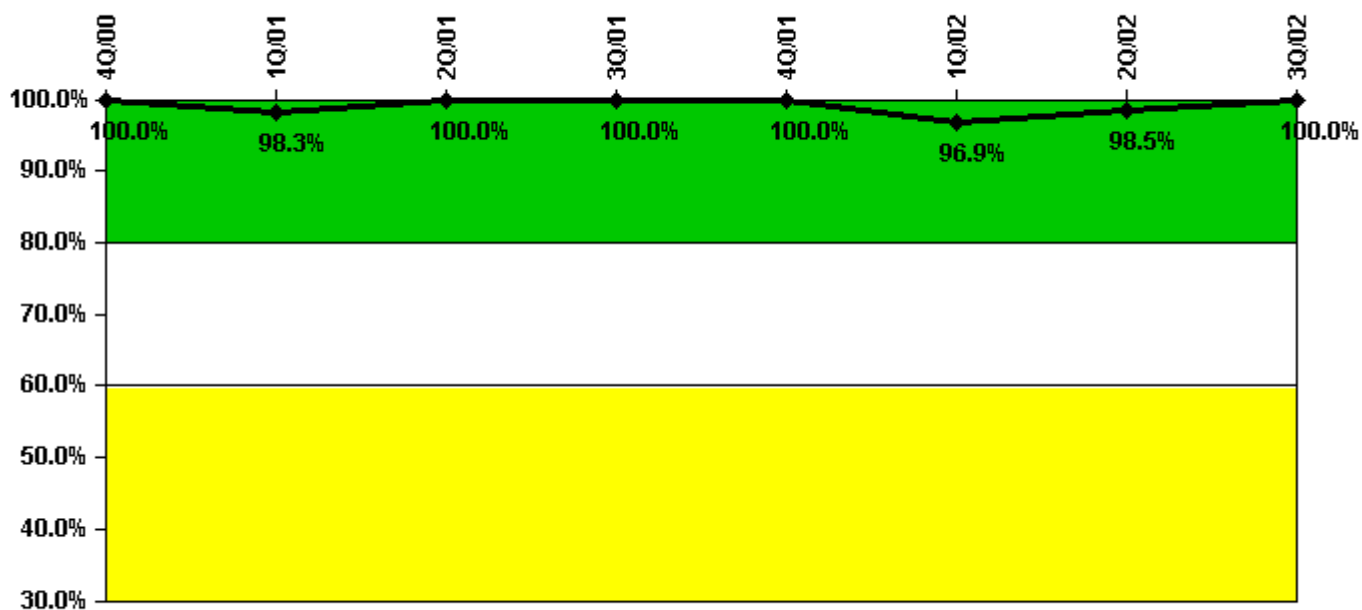

Thresholds: White < 80.0% Yellow < 60.0%

Notes

ERO Drill Participation	4Q/00	1Q/01	2Q/01	3Q/01	4Q/01	1Q/02	2Q/02	3Q/02
Participating Key personnel	60.0	57.0	58.0	60.0	62.0	63.0	66.0	68.0
Total Key personnel	60.0	58.0	58.0	60.0	62.0	65.0	67.0	68.0
Indicator value	100.0%	98.3%	100.0%	100.0%	100.0%	96.9%	98.5%	100.0%

Licensee Comments: none

Alert & Notification System

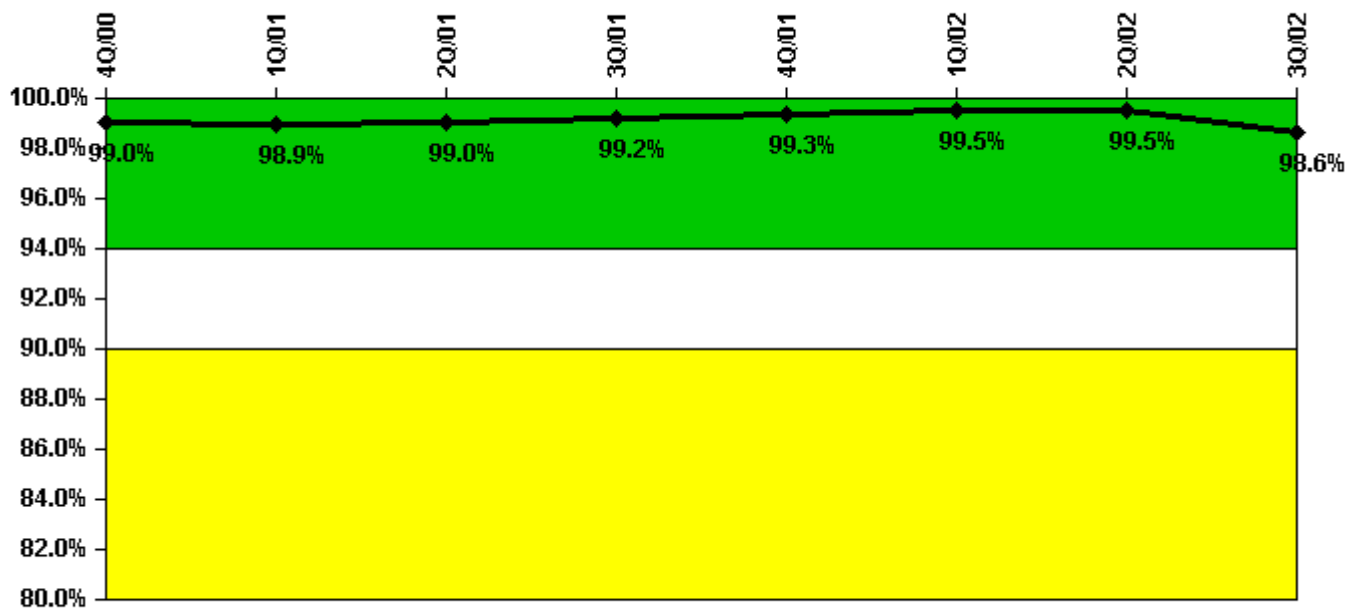

Thresholds: White < 94.0% Yellow < 90.0%

Notes

Alert & Notification System	4Q/00	1Q/01	2Q/01	3Q/01	4Q/01	1Q/02	2Q/02	3Q/02
Successful siren-tests	771	621	660	516	555	515	512	570
Total sirens-tests	777	629	666	518	555	518	518	592
Indicator value	99.0%	98.9%	99.0%	99.2%	99.3%	99.5%	99.5%	98.6%

Licensee Comments: none

Occupational Exposure Control Effectiveness

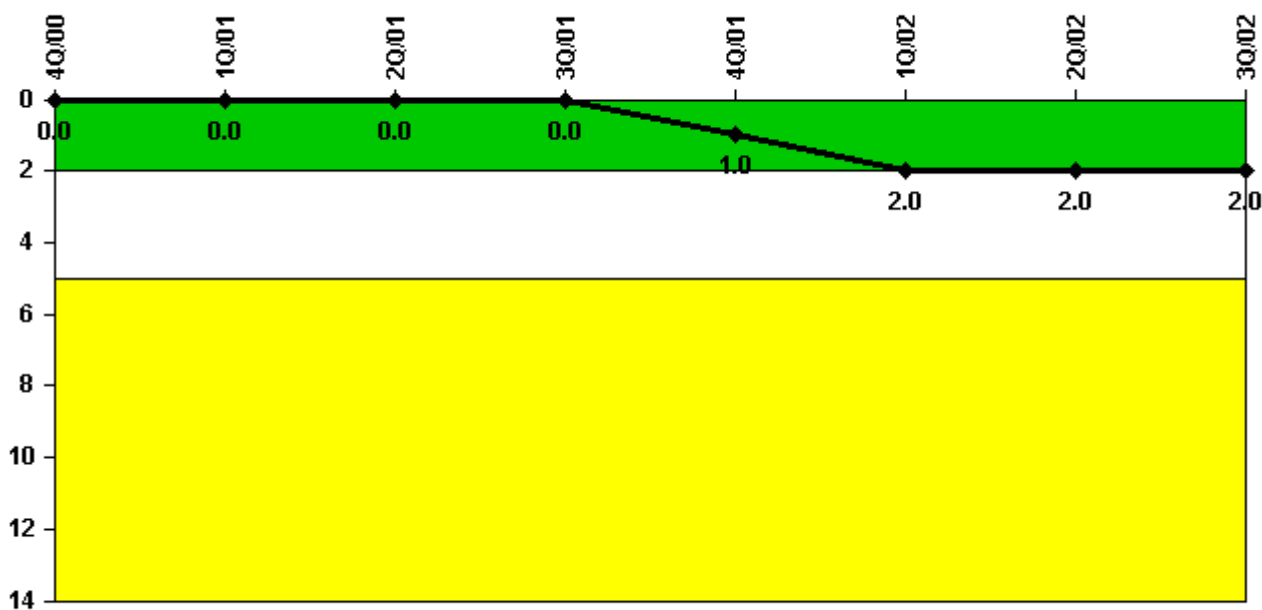

Thresholds: White > 2.0 Yellow > 5.0

Notes

Occupational Exposure Control Effectiveness	4Q/00	1Q/01	2Q/01	3Q/01	4Q/01	1Q/02	2Q/02	3Q/02
High radiation area occurrences	0	0	0	0	1	0	0	0
Very high radiation area occurrences	0	0	0	0	0	0	0	0
Unintended exposure occurrences	0	0	0	0	0	1	0	0
Indicator value	0	0	0	0	1	2	2	2

Licensee Comments: none

RETS/ODCM Radiological Effluent

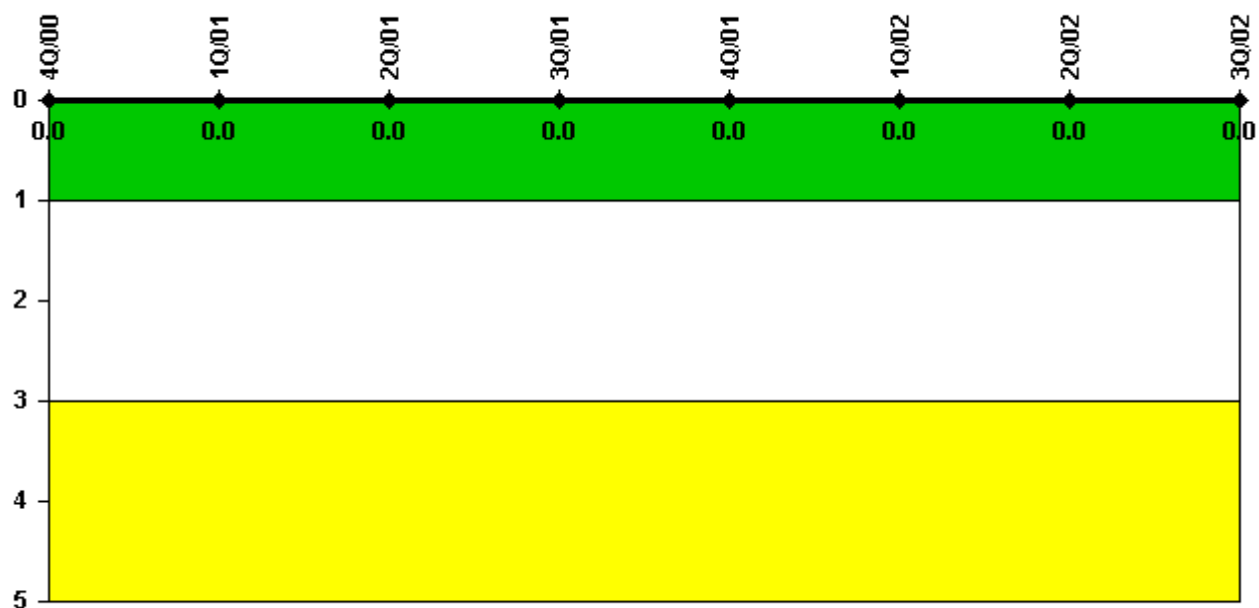

Thresholds: White > 1.0 Yellow > 3.0

Notes

RETS/ODCM Radiological Effluent	4Q/00	1Q/01	2Q/01	3Q/01	4Q/01	1Q/02	2Q/02	3Q/02
RETS/ODCM occurrences	0	0	0	0	0	0	0	0
Indicator value	0	0	0	0	0	0	0	0

Licensee Comments: none

Protected Area Security Performance Index

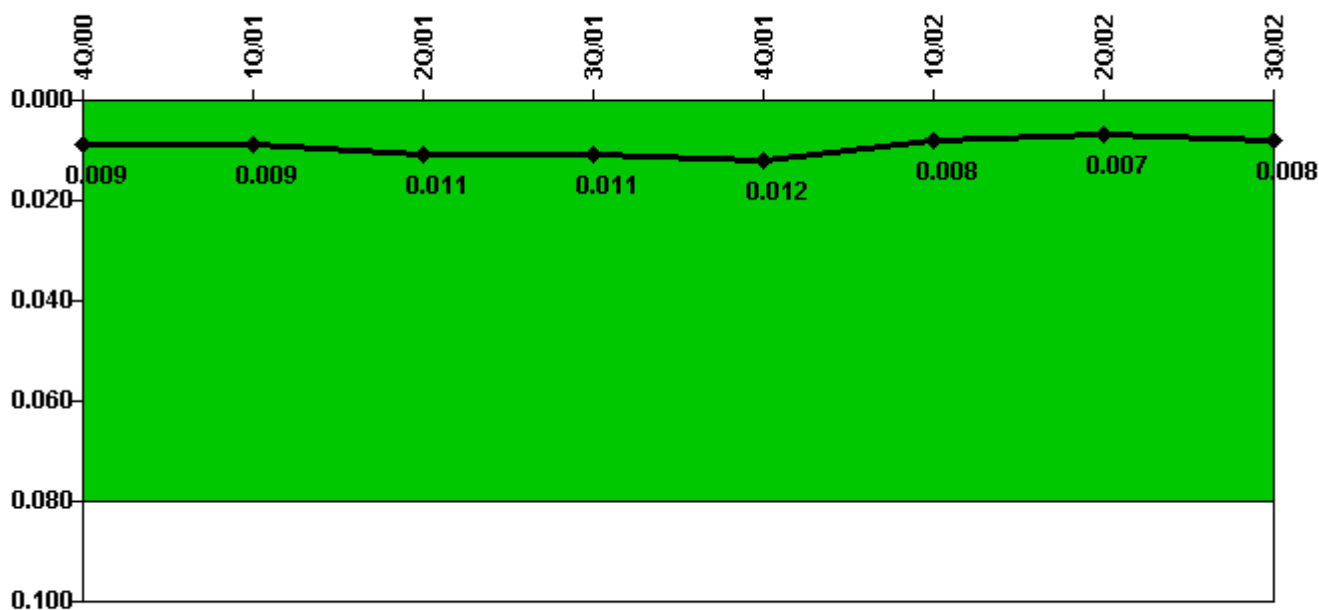

Thresholds: White > 0.080

Notes

Protected Area Security Performance Index	4Q/00	1Q/01	2Q/01	3Q/01	4Q/01	1Q/02	2Q/02	3Q/02
IDS compensatory hours	22.20	149.50	133.20	12.40	50.20	43.40	96.30	60.40
CCTV compensatory hours	0	0	8.1	0	0.5	0	0	0
IDS normalization factor	1.70	1.70	1.70	1.70	1.70	1.70	1.70	1.70
CCTV normalization factor	1.3	1.3	1.3	1.3	1.3	1.3	1.3	1.3
Index Value	0.009	0.009	0.011	0.011	0.012	0.008	0.007	0.008

Licensee Comments: none

Personnel Screening Program

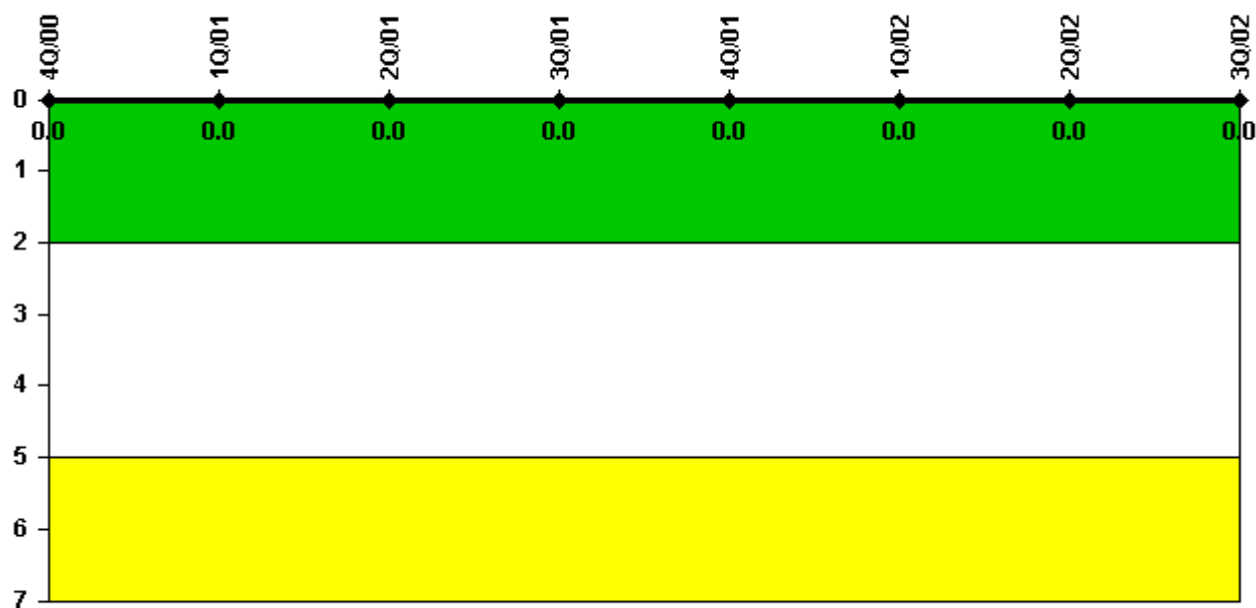

Thresholds: White > 2.0 Yellow > 5.0

Notes

Personnel Screening Program	4Q/00	1Q/01	2Q/01	3Q/01	4Q/01	1Q/02	2Q/02	3Q/02
Program failures	0	0	0	0	0	0	0	0
Indicator value	0	0	0	0	0	0	0	0

Licensee Comments: none

FFD/Personnel Reliability



Thresholds: White > 2.0 Yellow > 5.0

Notes

FFD/Personnel Reliability	4Q/00	1Q/01	2Q/01	3Q/01	4Q/01	1Q/02	2Q/02	3Q/02
Program Failures	0	0	0	0	0	0	0	0
Indicator value	0	0	0	0	0	0	0	0

Licensee Comments: none

▲ [PI Summary](#) | [Inspection Findings Summary](#) | [Reactor Oversight Process](#)

Last Modified: October 22, 2002