

La Salle 1

2Q/2002 Performance Indicators

Licensee's General Comments: none

Unplanned Scrams per 7000 Critical Hrs

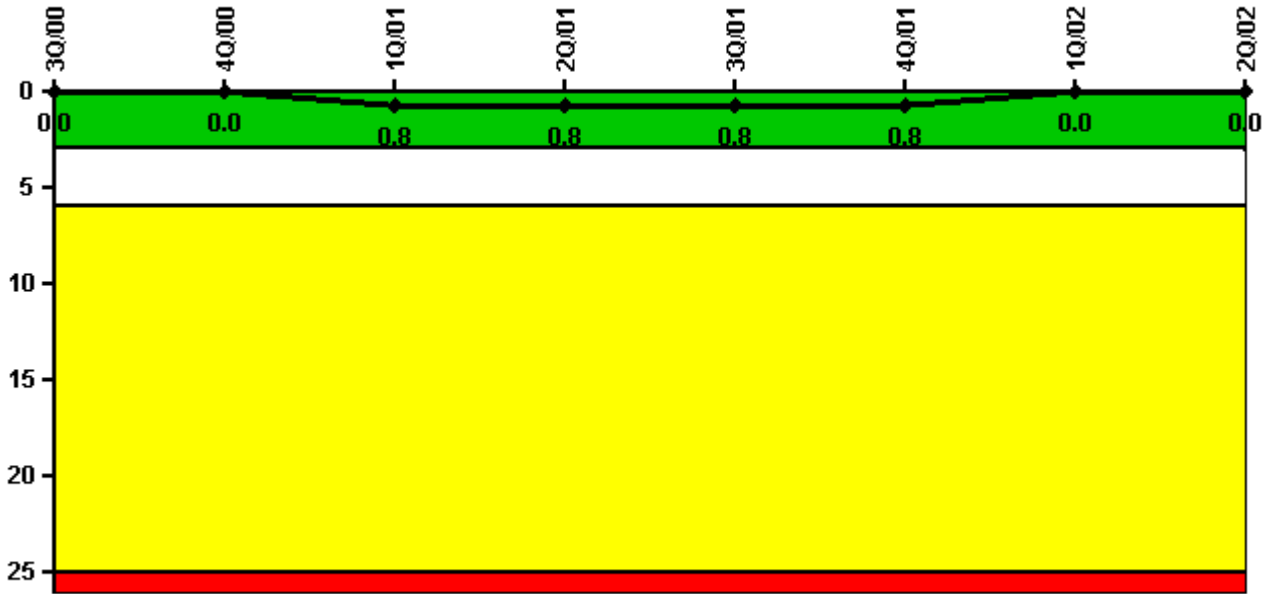

Thresholds: White > 3.0 Yellow > 6.0 Red > 25.0

Notes

| Unplanned Scrams per 7000 Critical Hrs | 3Q/00 | 4Q/00 | 1Q/01 | 2Q/01 | 3Q/01 | 4Q/01 | 1Q/02 | 2Q/02 |
|--|--------|--------|--------|--------|--------|--------|--------|--------|
| Unplanned scrams | 0 | 0 | 1.0 | 0 | 0 | 0 | 0 | 0 |
| Critical hours | 2208.0 | 2209.0 | 2123.4 | 2183.0 | 2208.0 | 2209.0 | 1585.9 | 1994.3 |
| Indicator value | 0 | 0 | 0.8 | 0.8 | 0.8 | 0.8 | 0 | 0 |

Licensee Comments: none

Scrams with Loss of Normal Heat Removal

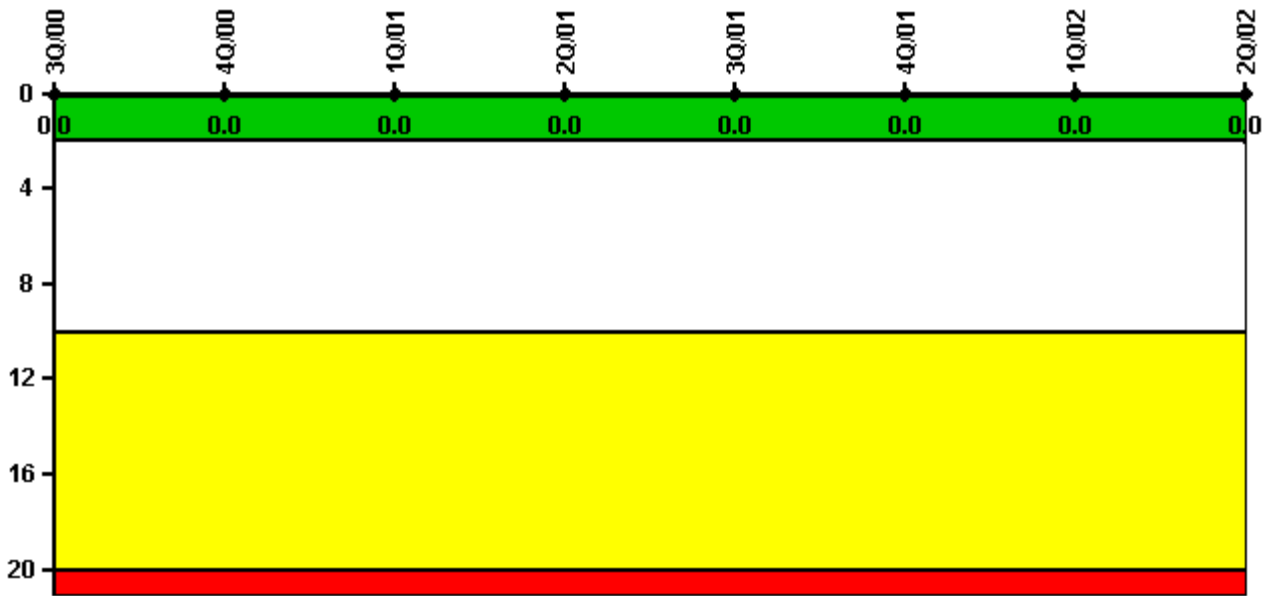

Thresholds: White > 2.0 Yellow > 10.0 Red > 20.0

Notes

| Scrams with Loss of Normal Heat Removal | 3Q/00 | 4Q/00 | 1Q/01 | 2Q/01 | 3Q/01 | 4Q/01 | 1Q/02 | 2Q/02 |
|---|-------|-------|-------|-------|-------|-------|-------|-------|
| Scrams | 0 | 0 | 0 | 0 | 0 | 0 | 0 | 0 |
| | | | | | | | | |
| Indicator value | 0 | 0 | 0 | 0 | 0 | 0 | 0 | 0 |

Licensee Comments: none

Unplanned Power Changes per 7000 Critical Hrs

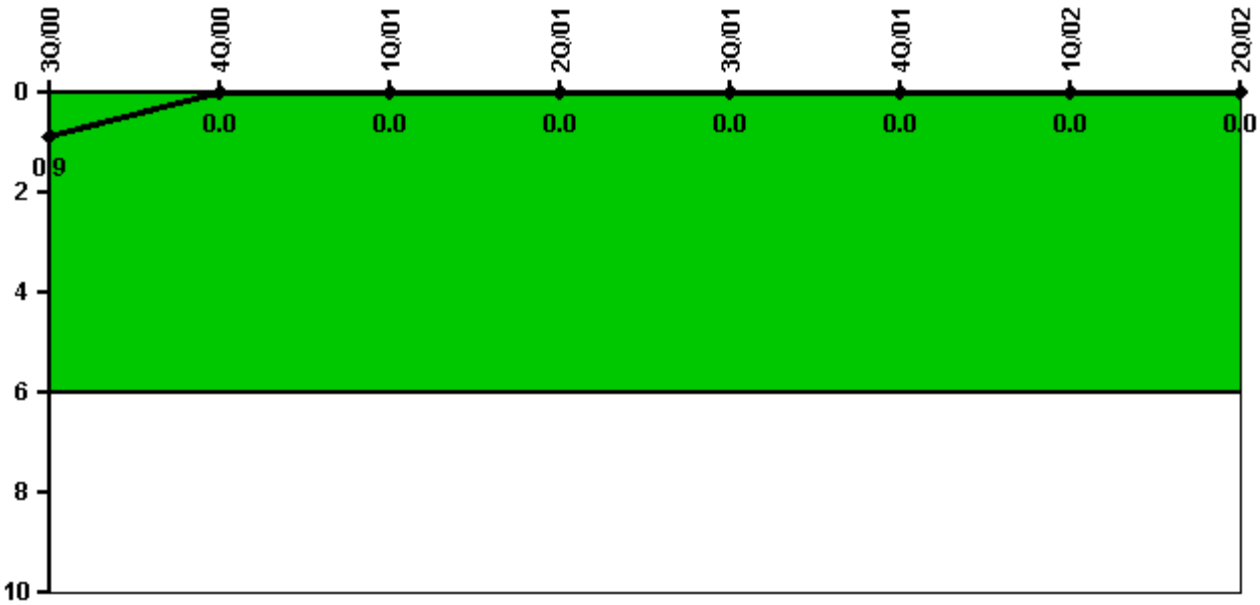

Thresholds: White > 6.0

Notes

| Unplanned Power Changes per 7000 Critical Hrs | 3Q/00 | 4Q/00 | 1Q/01 | 2Q/01 | 3Q/01 | 4Q/01 | 1Q/02 | 2Q/02 |
|---|--------|--------|--------|--------|--------|--------|--------|--------|
| Unplanned power changes | 0 | 0 | 0 | 0 | 0 | 0 | 0 | 0 |
| Critical hours | 2208.0 | 2209.0 | 2123.4 | 2183.0 | 2208.0 | 2209.0 | 1585.9 | 1994.3 |
| | | | | | | | | |
| Indicator value | 0.9 | 0 | 0 | 0 | 0 | 0 | 0 | 0 |

Licensee Comments: none

Safety System Unavailability, Emergency AC Power, >2EDG

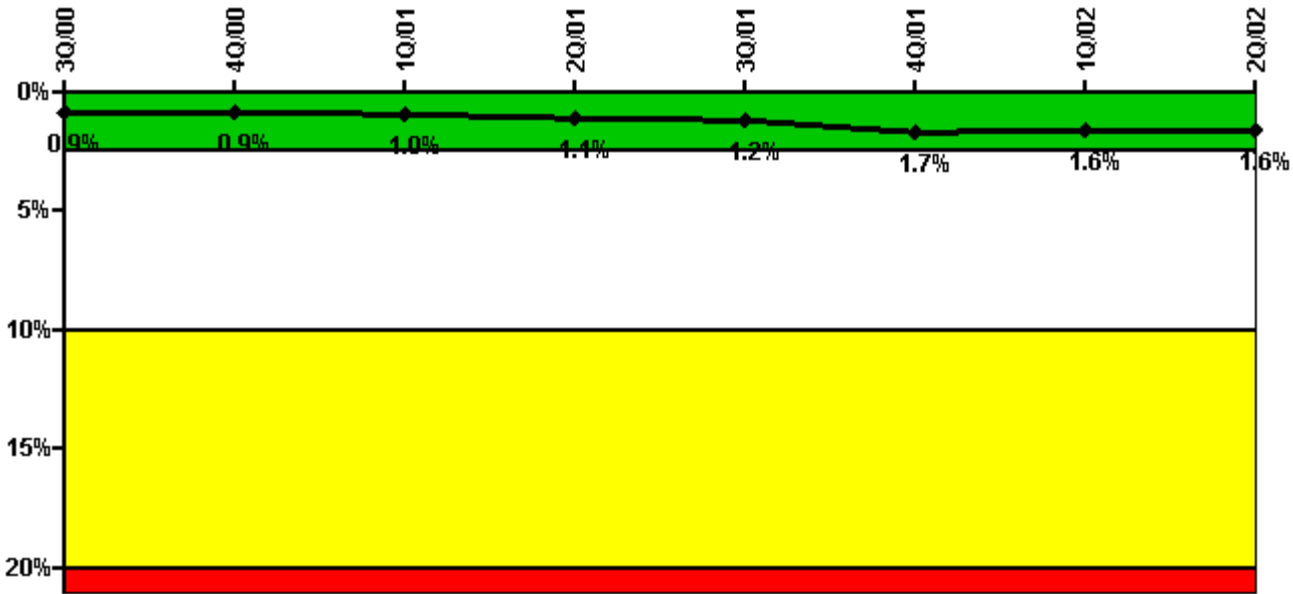

Thresholds: White > 2.5% Yellow > 10.0% Red > 20.0%

Notes

| Safety System Unavailability, Emergency AC Power, >2EDG | 3Q/00 | 4Q/00 | 1Q/01 | 2Q/01 | 3Q/01 | 4Q/01 | 1Q/02 | 2Q/02 |
|---|---------|---------|---------|---------|---------|---------|---------|---------|
| Train 1 | | | | | | | | |
| Planned unavailable hours | 9.73 | 18.22 | 26.20 | 0.75 | 0.85 | 61.00 | 0.50 | 6.95 |
| Unplanned unavailable hours | 0 | 0.75 | 23.43 | 0 | 0 | 0 | 0 | 0 |
| Fault exposure hours | 0 | 0 | 0 | 0 | 0 | 336.00 | 0 | 0 |
| Effective Reset hours | 0 | 0 | 0 | 0 | 0 | 0 | 0 | 0 |
| Required hours | 2208.00 | 2209.00 | 2160.00 | 2183.00 | 2208.00 | 2209.00 | 2160.00 | 2183.00 |
| Train 2 | | | | | | | | |
| Planned unavailable hours | 5.93 | 1.00 | 30.63 | 0.75 | 1.25 | 24.05 | 0.75 | 72.72 |
| Unplanned unavailable hours | 0 | 0 | 0 | 0 | 0 | 13.40 | 0 | 0 |
| Fault exposure hours | 0 | 0 | 0 | 0 | 0 | 0 | 0 | 0 |
| Effective Reset hours | 0 | 0 | 0 | 0 | 0 | 0 | 0 | 0 |
| Required hours | 2208.00 | 2209.00 | 2160.00 | 2183.00 | 2208.00 | 2209.00 | 2160.00 | 2183.00 |
| Train 3 | | | | | | | | |
| Planned unavailable hours | 0.75 | 2.31 | 35.55 | 29.52 | 54.98 | 2.13 | 11.17 | 1.25 |
| Unplanned unavailable hours | 0 | 0 | 0 | 0 | 22.27 | 0 | 0 | 0 |
| Fault exposure hours | 0 | 0 | 0 | 0 | 0 | 0 | 0 | 0 |
| Effective Reset hours | 0 | 0 | 0 | 0 | 0 | 0 | 0 | 0 |
| Required hours | 2208.00 | 2209.00 | 2160.00 | 2183.00 | 2208.00 | 2209.00 | 2160.00 | 2183.00 |
| Indicator value | 0.9% | 0.9% | 1.0% | 1.1% | 1.2% | 1.7% | 1.6% | 1.6% |

Licensee Comments: none

Safety System Unavailability, High Pressure Injection System (HPCS)

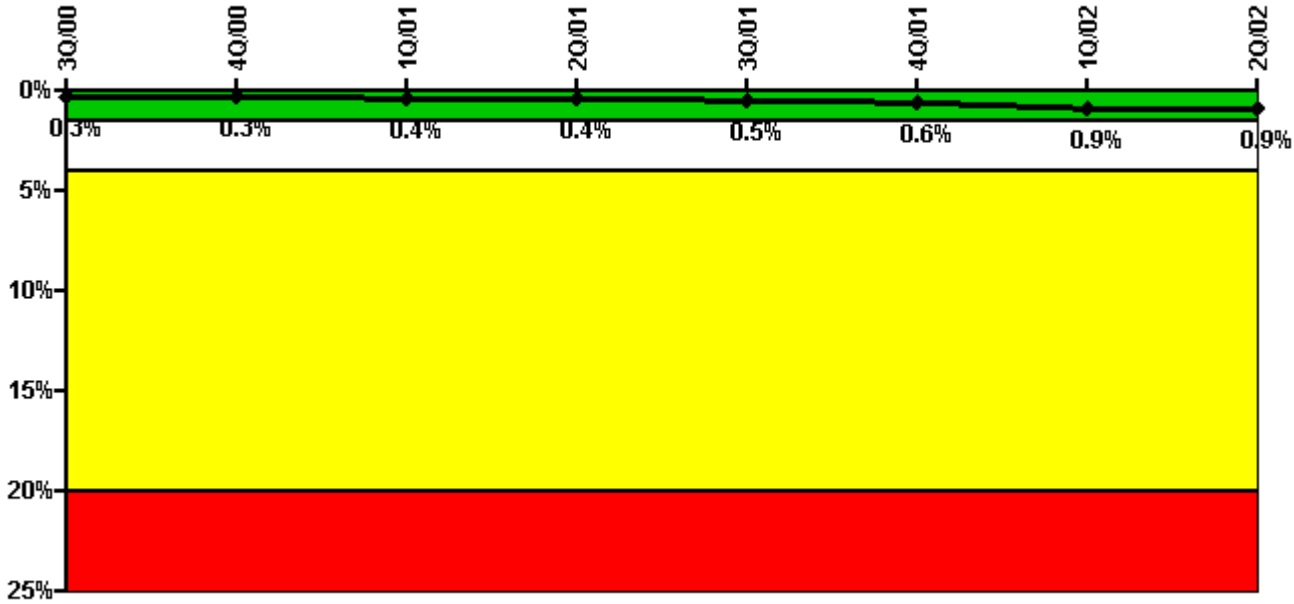

Thresholds: White > 1.5% Yellow > 4.0% Red > 20.0%

Notes

| Safety System Unavailability, High Pressure Injection System (HPCS) | 3Q/00 | 4Q/00 | 1Q/01 | 2Q/01 | 3Q/01 | 4Q/01 | 1Q/02 | 2Q/02 |
|---|---------|---------|---------|---------|---------|---------|---------|---------|
| Train 1 | | | | | | | | |
| Planned unavailable hours | 2.70 | 2.70 | 19.40 | 23.60 | 24.50 | 28.33 | 78.75 | 0 |
| Unplanned unavailable hours | 0 | 0 | 0 | 0 | 0 | 0 | 0 | 0 |
| Fault exposure hours | 0 | 0 | 0 | 0 | 0 | 0 | 0 | 0 |
| Effective Reset hours | 0 | 0 | 0 | 0 | 0 | 0 | 0 | 0 |
| Required hours | 2208.00 | 2209.00 | 2123.40 | 2183.00 | 2208.00 | 2209.00 | 1585.90 | 1991.80 |
| Indicator value | 0.3% | 0.3% | 0.4% | 0.4% | 0.5% | 0.6% | 0.9% | 0.9% |

Licensee Comments: none

Safety System Unavailability, Heat Removal System (RCIC)

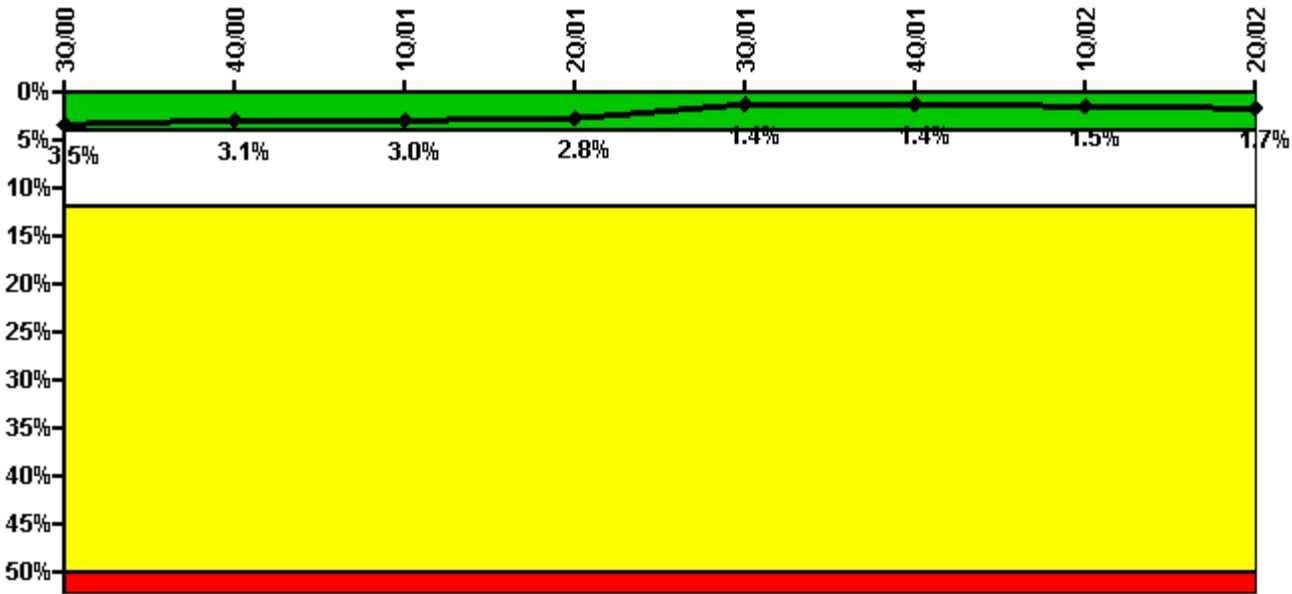

Thresholds: White > 4.0% Yellow > 12.0% Red > 50.0%

Notes

| Safety System Unavailability, Heat Removal System (RCIC) | 3Q/00 | 4Q/00 | 1Q/01 | 2Q/01 | 3Q/01 | 4Q/01 | 1Q/02 | 2Q/02 |
|--|---------|---------|---------|---------|---------|---------|---------|---------|
| Train 1 | | | | | | | | |
| Planned unavailable hours | 6.50 | 1.80 | 32.30 | 11.60 | 1.90 | 59.30 | 23.90 | 33.70 |
| Unplanned unavailable hours | 0 | 0 | 0 | 0 | 0 | 0 | 0 | 0 |
| Fault exposure hours | 0 | 0 | 0 | 0 | 0 | 0 | 0 | 0 |
| Effective Reset hours | 0 | 0 | 0 | 0 | 0 | 0 | 0 | 0 |
| Required hours | 2208.00 | 2209.00 | 2123.40 | 2183.00 | 2208.00 | 2209.00 | 1585.90 | 1991.80 |
| | | | | | | | | |
| Indicator value | 3.5% | 3.1% | 3.0% | 2.8% | 1.4% | 1.4% | 1.5% | 1.7% |

Licensee Comments: none

Safety System Unavailability, Residual Heat Removal System

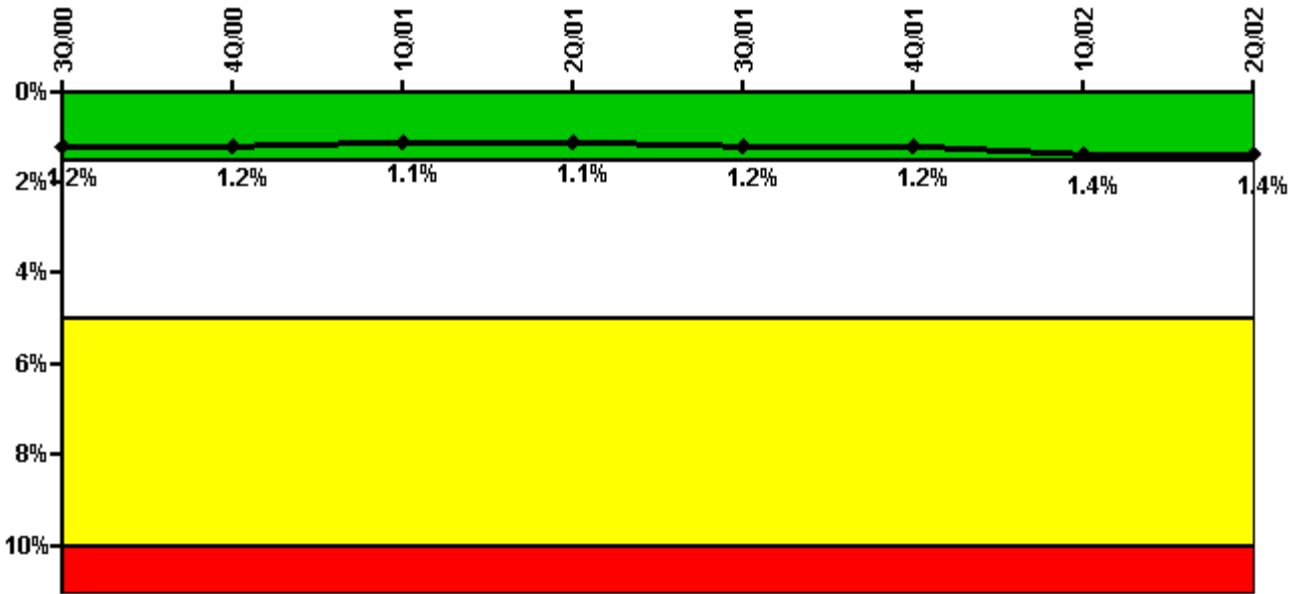

Thresholds: White > 1.5% Yellow > 5.0% Red > 10.0%

Notes

| Safety System Unavailability, Residual Heat Removal System | 3Q/00 | 4Q/00 | 1Q/01 | 2Q/01 | 3Q/01 | 4Q/01 | 1Q/02 | 2Q/02 |
|--|---------|---------|---------|---------|---------|---------|---------|---------|
| Train 1 | | | | | | | | |
| Planned unavailable hours | 2.60 | 0 | 41.40 | 0 | 0 | 8.50 | 0 | 2.30 |
| Unplanned unavailable hours | 0 | 0 | 30.70 | 0 | 0 | 0 | 0 | 0 |
| Fault exposure hours | 0 | 0 | 0 | 0 | 0 | 0 | 0 | 0 |
| Effective Reset hours | 0 | 0 | 0 | 0 | 0 | 0 | 0 | 0 |
| Required hours | 2208.00 | 2209.00 | 2160.00 | 2183.00 | 2208.00 | 2209.00 | 2160.00 | 2183.00 |
| Train 2 | | | | | | | | |
| Planned unavailable hours | 0.70 | 0 | 20.80 | 0 | 24.30 | 9.90 | 98.50 | 9.40 |
| Unplanned unavailable hours | 4.60 | 0 | 0 | 0 | 5.90 | 12.80 | 0 | 0 |
| Fault exposure hours | 0 | 0 | 0 | 0 | 0 | 0 | 0 | 0 |
| Effective Reset hours | 0 | 0 | 0 | 0 | 0 | 0 | 0 | 0 |
| Required hours | 2208.00 | 2209.00 | 2160.00 | 2183.00 | 2208.00 | 2209.00 | 2160.00 | 2183.00 |
| | | | | | | | | |
| Indicator value | 1.2% | 1.2% | 1.1% | 1.1% | 1.2% | 1.2% | 1.4% | 1.4% |

Licensee Comments: none

Safety System Functional Failures (BWR)

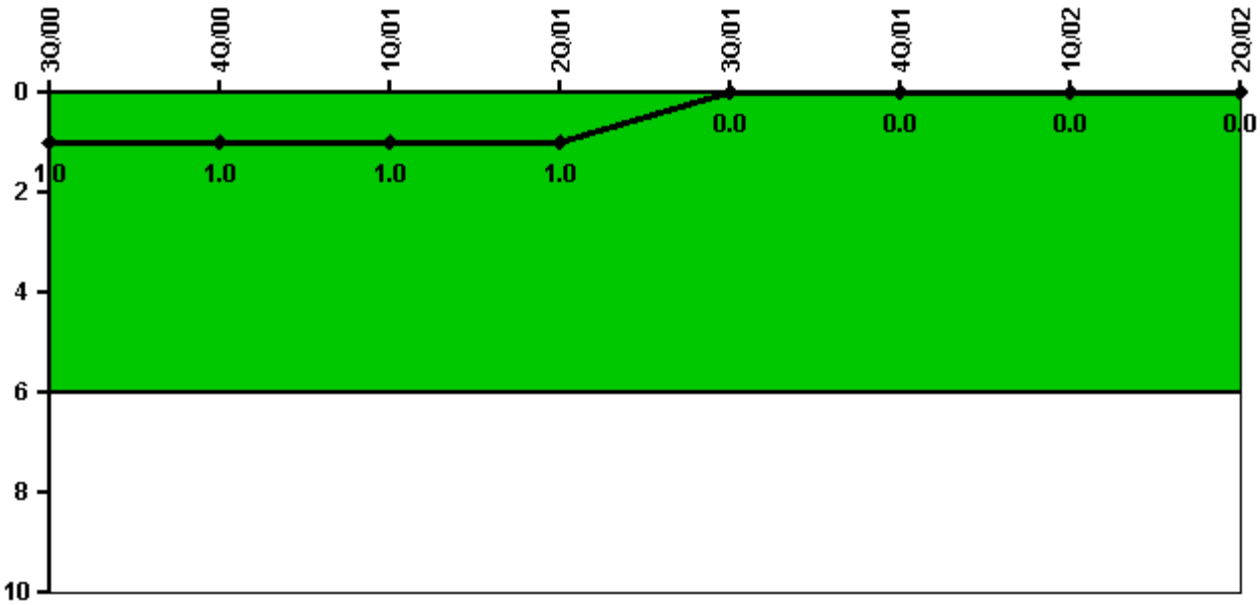

Thresholds: White > 6.0

Notes

| Safety System Functional Failures (BWR) | 3Q/00 | 4Q/00 | 1Q/01 | 2Q/01 | 3Q/01 | 4Q/01 | 1Q/02 | 2Q/02 |
|---|-------|-------|-------|-------|-------|-------|-------|-------|
| Safety System Functional Failures | 1 | 0 | 0 | 0 | 0 | 0 | 0 | 0 |
| Indicator value | 1 | 1 | 1 | 1 | 0 | 0 | 0 | 0 |

Licensee Comments: none

Reactor Coolant System Activity

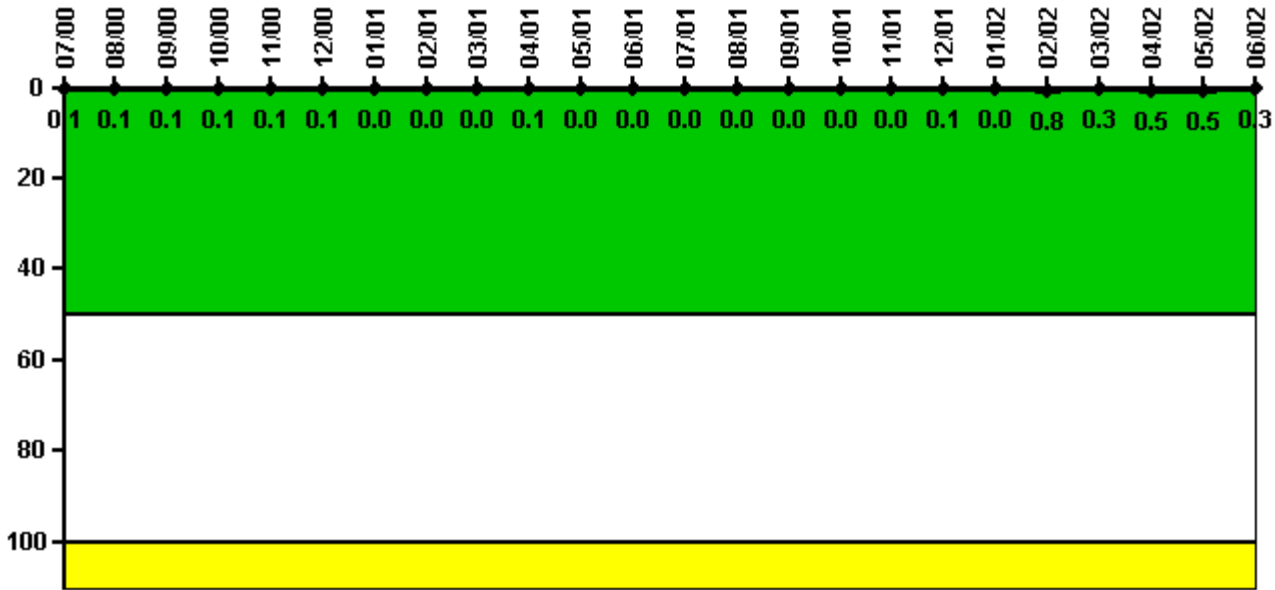

Thresholds: White > 50.0 Yellow > 100.0

Notes

| Reactor Coolant System Activity | 7/00 | 8/00 | 9/00 | 10/00 | 11/00 | 12/00 | 1/01 | 2/01 | 3/01 | 4/01 | 5/01 | 6/01 |
|---------------------------------|----------|----------|----------|----------|----------|----------|----------|----------|----------|----------|----------|----------|
| Maximum activity | 0.000120 | 0.000120 | 0.000130 | 0.000100 | 0.000100 | 0.000100 | 0.000087 | 0.000086 | 0.000095 | 0.000110 | 0.000096 | 0.000096 |
| Technical specification limit | 0.2 | 0.2 | 0.2 | 0.2 | 0.2 | 0.2 | 0.2 | 0.2 | 0.2 | 0.2 | 0.2 | 0.2 |
| Indicator value | 0.1 | 0.1 | 0.1 | 0.1 | 0.1 | 0.1 | 0 | 0 | 0 | 0.1 | 0 | 0 |

| Reactor Coolant System Activity | 7/01 | 8/01 | 9/01 | 10/01 | 11/01 | 12/01 | 1/02 | 2/02 | 3/02 | 4/02 | 5/02 | 6/02 |
|---------------------------------|----------|----------|----------|----------|----------|----------|----------|----------|----------|----------|----------|----------|
| Maximum activity | 0.000069 | 0.000075 | 0.000076 | 0.000089 | 0.000087 | 0.000110 | 0.000093 | 0.001690 | 0.000678 | 0.001090 | 0.001090 | 0.000678 |
| Technical specification limit | 0.2 | 0.2 | 0.2 | 0.2 | 0.2 | 0.2 | 0.2 | 0.2 | 0.2 | 0.2 | 0.2 | 0.2 |
| Indicator value | 0 | 0 | 0 | 0 | 0 | 0.1 | 0 | 0.8 | 0.3 | 0.5 | 0.5 | 0.3 |

Licensee Comments: none

Reactor Coolant System Leakage

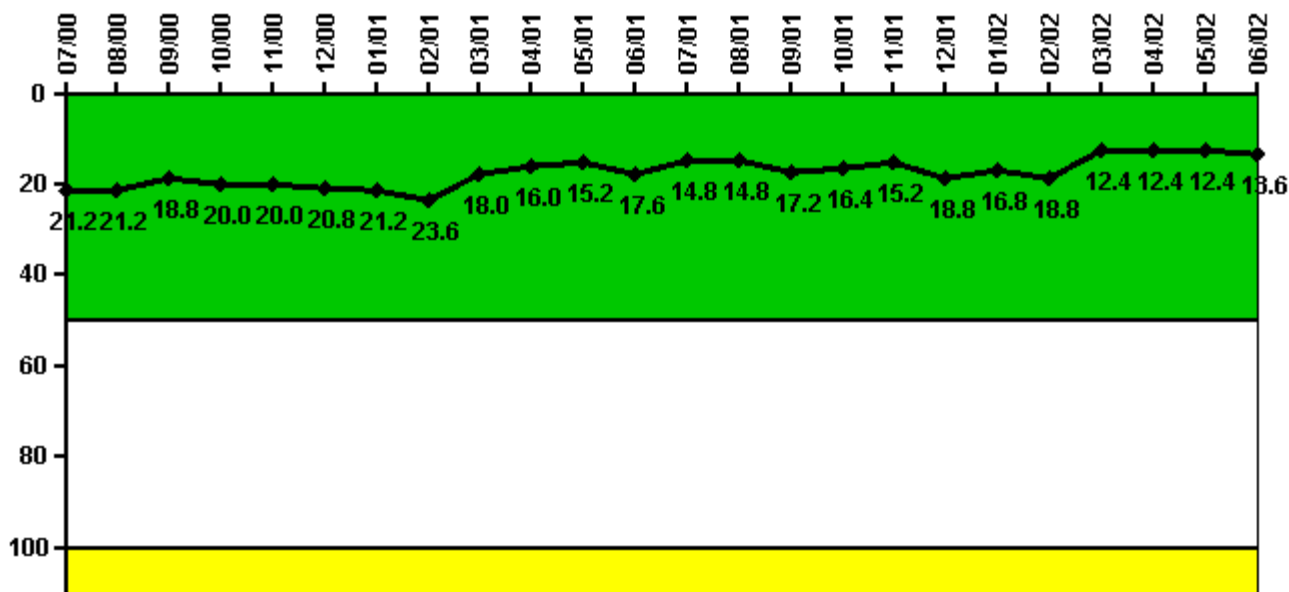

Thresholds: White > 50.0 Yellow > 100.0

Notes

| | | | | | | | | | | | | |
|--------------------------------|-------|-------|-------|-------|-------|-------|-------|-------|-------|-------|-------|-------|
| Reactor Coolant System Leakage | 7/00 | 8/00 | 9/00 | 10/00 | 11/00 | 12/00 | 1/01 | 2/01 | 3/01 | 4/01 | 5/01 | 6/01 |
| Maximum leakage | 5.300 | 5.300 | 4.700 | 5.000 | 5.000 | 5.200 | 5.300 | 5.900 | 4.500 | 4.000 | 3.800 | 4.400 |
| Technical specification limit | 25.0 | 25.0 | 25.0 | 25.0 | 25.0 | 25.0 | 25.0 | 25.0 | 25.0 | 25.0 | 25.0 | 25.0 |
| | | | | | | | | | | | | |
| Indicator value | 21.2 | 21.2 | 18.8 | 20.0 | 20.0 | 20.8 | 21.2 | 23.6 | 18.0 | 16.0 | 15.2 | 17.6 |
| Reactor Coolant System Leakage | 7/01 | 8/01 | 9/01 | 10/01 | 11/01 | 12/01 | 1/02 | 2/02 | 3/02 | 4/02 | 5/02 | 6/02 |
| Maximum leakage | 3.700 | 3.700 | 4.300 | 4.100 | 3.800 | 4.700 | 4.200 | 4.700 | 3.100 | 3.100 | 3.100 | 3.400 |
| Technical specification limit | 25.0 | 25.0 | 25.0 | 25.0 | 25.0 | 25.0 | 25.0 | 25.0 | 25.0 | 25.0 | 25.0 | 25.0 |
| | | | | | | | | | | | | |
| Indicator value | 14.8 | 14.8 | 17.2 | 16.4 | 15.2 | 18.8 | 16.8 | 18.8 | 12.4 | 12.4 | 12.4 | 13.6 |

Licensee Comments: none

Drill/Exercise Performance

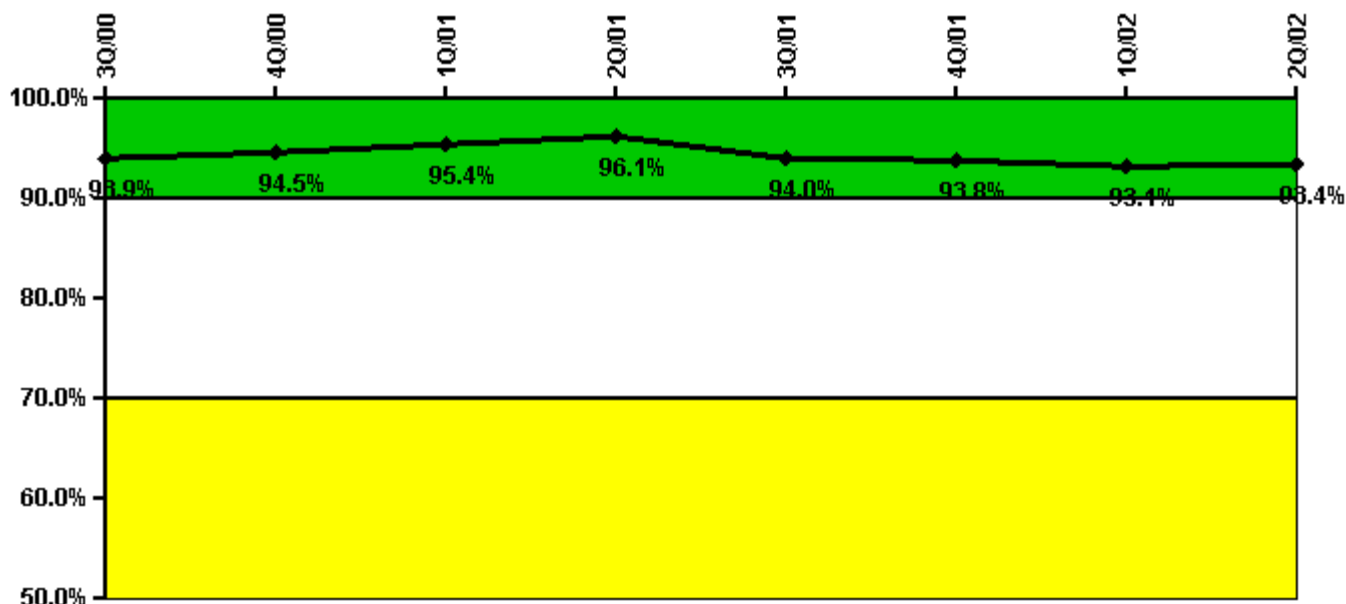

Thresholds: White < 90.0% Yellow < 70.0%

Notes

| Drill/Exercise Performance | 3Q/00 | 4Q/00 | 1Q/01 | 2Q/01 | 3Q/01 | 4Q/01 | 1Q/02 | 2Q/02 |
|----------------------------|-------|-------|-------|-------|-------|-------|-------|-------|
| Successful opportunities | 42.0 | 14.0 | 20.0 | 11.0 | 30.0 | 9.0 | 18.0 | 12.0 |
| Total opportunities | 46.0 | 14.0 | 20.0 | 11.0 | 34.0 | 10.0 | 20.0 | 12.0 |
| | | | | | | | | |
| Indicator value | 93.9% | 94.5% | 95.4% | 96.1% | 94.0% | 93.8% | 93.1% | 93.4% |

Licensee Comments: none

ERO Drill Participation

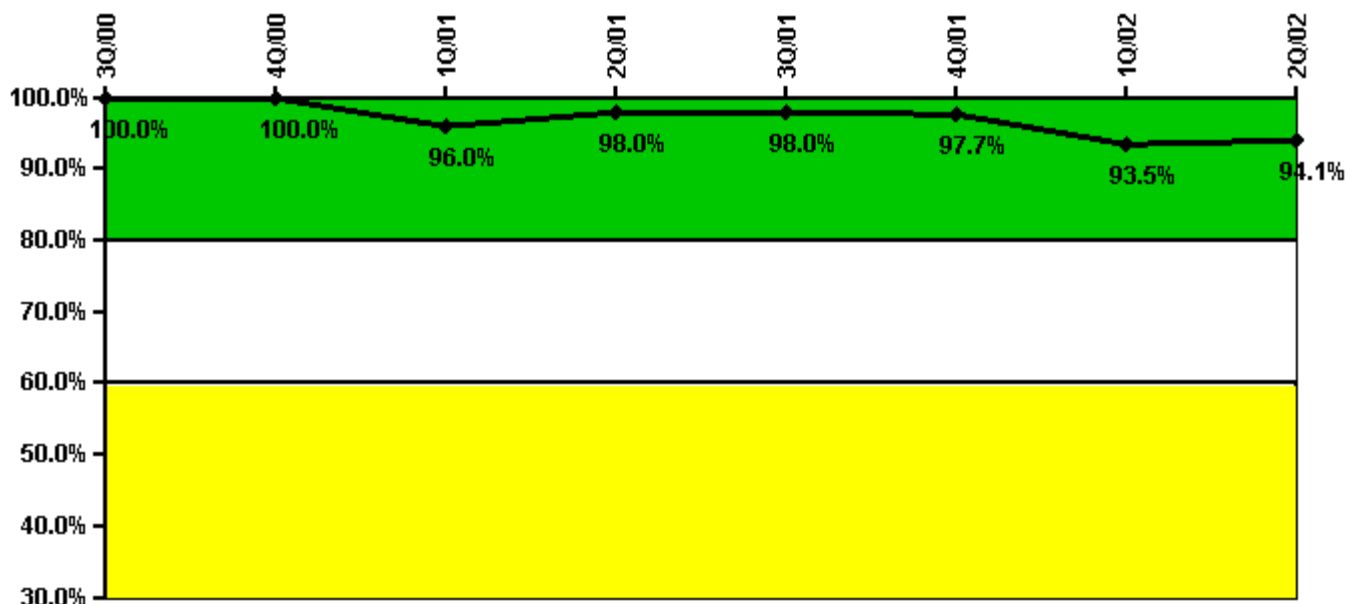

Thresholds: White < 80.0% Yellow < 60.0%

Notes

| ERO Drill Participation | 3Q/00 | 4Q/00 | 1Q/01 | 2Q/01 | 3Q/01 | 4Q/01 | 1Q/02 | 2Q/02 |
|-----------------------------|--------|--------|-------|-------|-------|-------|-------|-------|
| Participating Key personnel | 56.0 | 51.0 | 48.0 | 48.0 | 49.0 | 43.0 | 43.0 | 48.0 |
| Total Key personnel | 56.0 | 51.0 | 50.0 | 49.0 | 50.0 | 44.0 | 46.0 | 51.0 |
| | | | | | | | | |
| Indicator value | 100.0% | 100.0% | 96.0% | 98.0% | 98.0% | 97.7% | 93.5% | 94.1% |

Licensee Comments: none

Alert & Notification System

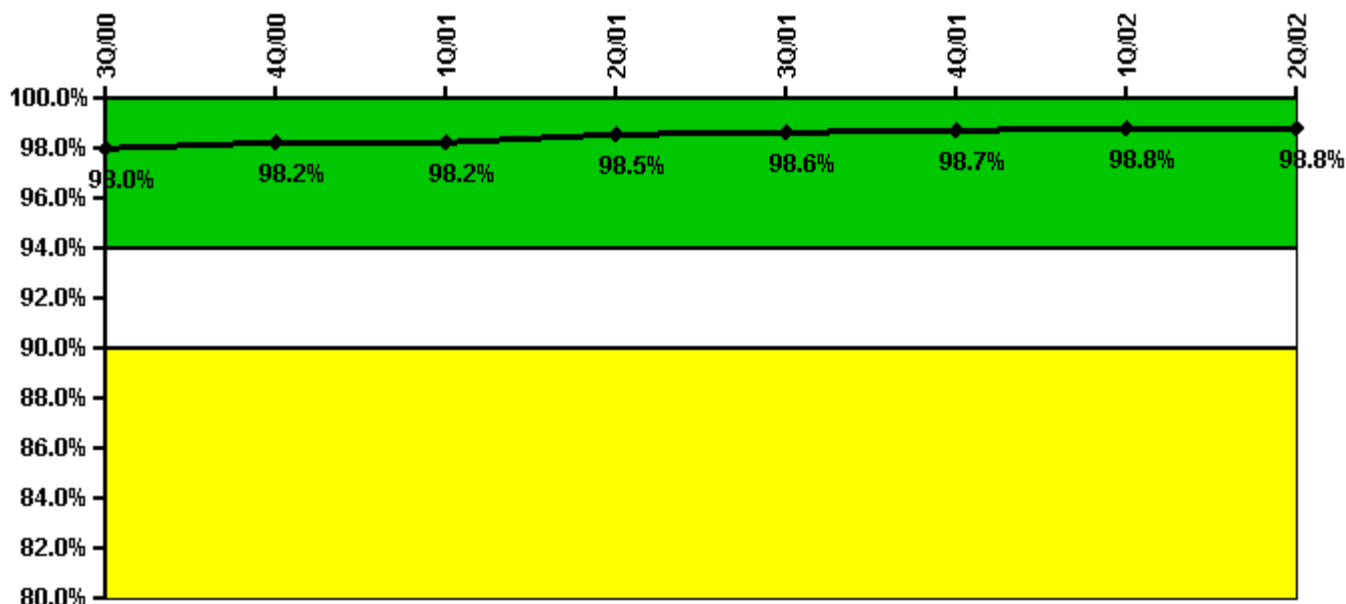

Thresholds: White < 94.0% Yellow < 90.0%

Notes

| Alert & Notification System | 3Q/00 | 4Q/00 | 1Q/01 | 2Q/01 | 3Q/01 | 4Q/01 | 1Q/02 | 2Q/02 |
|-----------------------------|-------|-------|-------|-------|-------|-------|-------|-------|
| Successful siren-tests | 2093 | 2117 | 2240 | 2254 | 2202 | 2160 | 2120 | 2150 |
| Total sirens-tests | 2142 | 2142 | 2278 | 2278 | 2244 | 2176 | 2142 | 2176 |
| | | | | | | | | |
| Indicator value | 98.0% | 98.2% | 98.2% | 98.5% | 98.6% | 98.7% | 98.8% | 98.8% |

Licensee Comments: none

Occupational Exposure Control Effectiveness

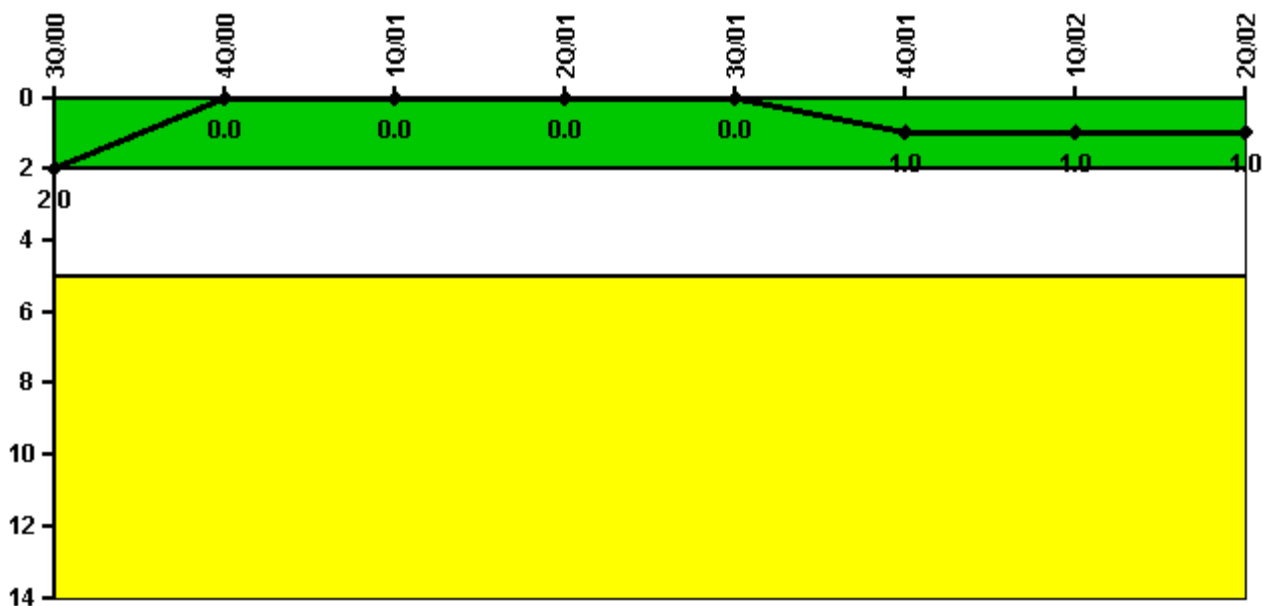

Thresholds: White > 2.0 Yellow > 5.0

Notes

| Occupational Exposure Control Effectiveness | 3Q/00 | 4Q/00 | 1Q/01 | 2Q/01 | 3Q/01 | 4Q/01 | 1Q/02 | 2Q/02 |
|---|-------|-------|-------|-------|-------|-------|-------|-------|
| High radiation area occurrences | 0 | 0 | 0 | 0 | 0 | 1 | 0 | 0 |
| Very high radiation area occurrences | 0 | 0 | 0 | 0 | 0 | 0 | 0 | 0 |
| Unintended exposure occurrences | 0 | 0 | 0 | 0 | 0 | 0 | 0 | 0 |
| Indicator value | 2 | 0 | 0 | 0 | 0 | 1 | 1 | 1 |

Licensee Comments: none

RETS/ODCM Radiological Effluent



Thresholds: White > 1.0 Yellow > 3.0

Notes

| RETS/ODCM Radiological Effluent | 3Q/00 | 4Q/00 | 1Q/01 | 2Q/01 | 3Q/01 | 4Q/01 | 1Q/02 | 2Q/02 |
|---------------------------------|-------|-------|-------|-------|-------|-------|-------|-------|
| RETS/ODCM occurrences | 0 | 0 | 0 | 0 | 0 | 0 | 0 | 0 |
| | | | | | | | | |
| Indicator value | 0 | 0 | 0 | 0 | 0 | 0 | 0 | 0 |

Licensee Comments: none

Protected Area Security Performance Index

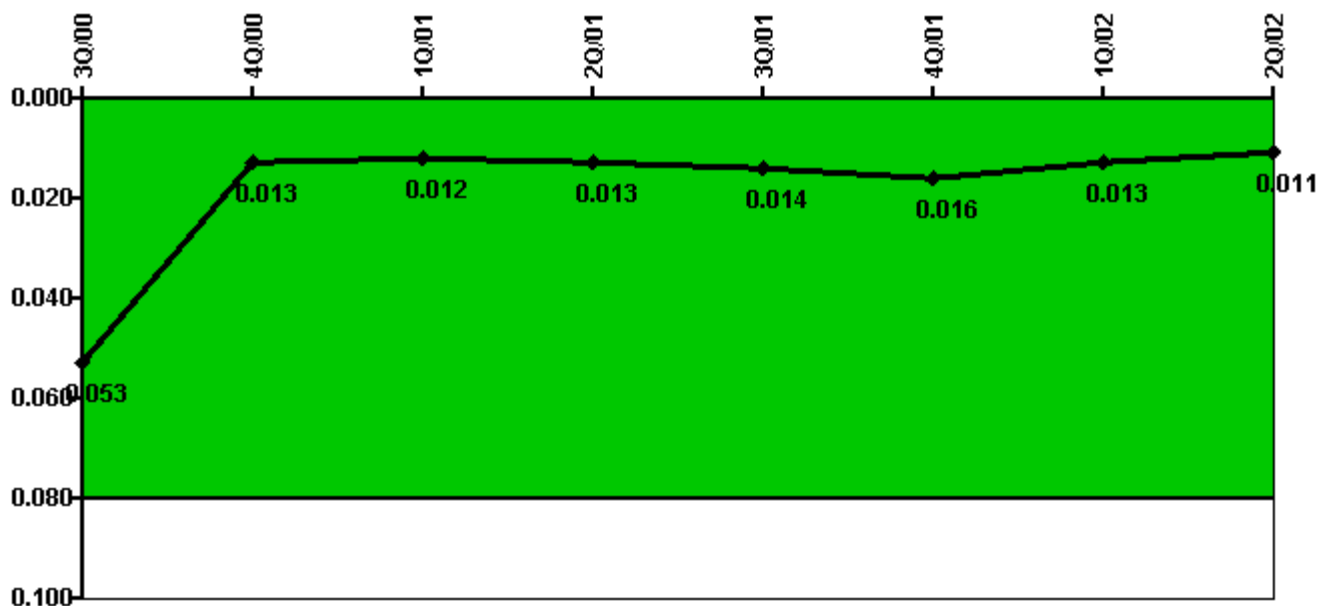

Thresholds: White > 0.080

Notes

| Protected Area Security Performance Index | 3Q/00 | 4Q/00 | 1Q/01 | 2Q/01 | 3Q/01 | 4Q/01 | 1Q/02 | 2Q/02 |
|---|-------|-------|-------|-------|-------|-------|-------|-------|
| IDS compensatory hours | 30.50 | 31.30 | 75.10 | 51.60 | 95.90 | 68.40 | 10.80 | 11.50 |
| CCTV compensatory hours | 30.7 | 20.0 | 0 | 17.6 | 0.4 | 24.6 | 0 | 4.7 |
| IDS normalization factor | 1.20 | 1.20 | 1.20 | 1.20 | 1.20 | 1.20 | 1.20 | 1.20 |
| CCTV normalization factor | 1.0 | 1.0 | 1.0 | 1.0 | 1.0 | 1.0 | 1.0 | 1.0 |
| Index Value | 0.053 | 0.013 | 0.012 | 0.013 | 0.014 | 0.016 | 0.013 | 0.011 |

Licensee Comments: none

Personnel Screening Program



Thresholds: White > 2.0 Yellow > 5.0

Notes

| Personnel Screening Program | 3Q/00 | 4Q/00 | 1Q/01 | 2Q/01 | 3Q/01 | 4Q/01 | 1Q/02 | 2Q/02 |
|-----------------------------|-------|-------|-------|-------|-------|-------|-------|-------|
| Program failures | 0 | 0 | 0 | 0 | 0 | 0 | 0 | 0 |
| | | | | | | | | |
| Indicator value | 0 | 0 | 0 | 0 | 0 | 0 | 0 | 0 |

Licensee Comments: none

FFD/Personnel Reliability



Thresholds: White > 2.0 Yellow > 5.0

Notes

| FFD/Personnel Reliability | 3Q/00 | 4Q/00 | 1Q/01 | 2Q/01 | 3Q/01 | 4Q/01 | 1Q/02 | 2Q/02 |
|---------------------------|-------|-------|-------|-------|-------|-------|-------|-------|
| Program Failures | 0 | 0 | 0 | 0 | 0 | 0 | 0 | 0 |
| | | | | | | | | |
| Indicator value | 0 | 0 | 0 | 0 | 0 | 0 | 0 | 0 |

Licensee Comments: none

▲ [PI Summary](#) | [Inspection Findings Summary](#) | [Reactor Oversight Process](#)

Last Modified: July 31, 2002