

Beaver Valley 1

1Q/2002 Performance Indicators

Licensee's General Comments: none

Unplanned Scrams per 7000 Critical Hrs

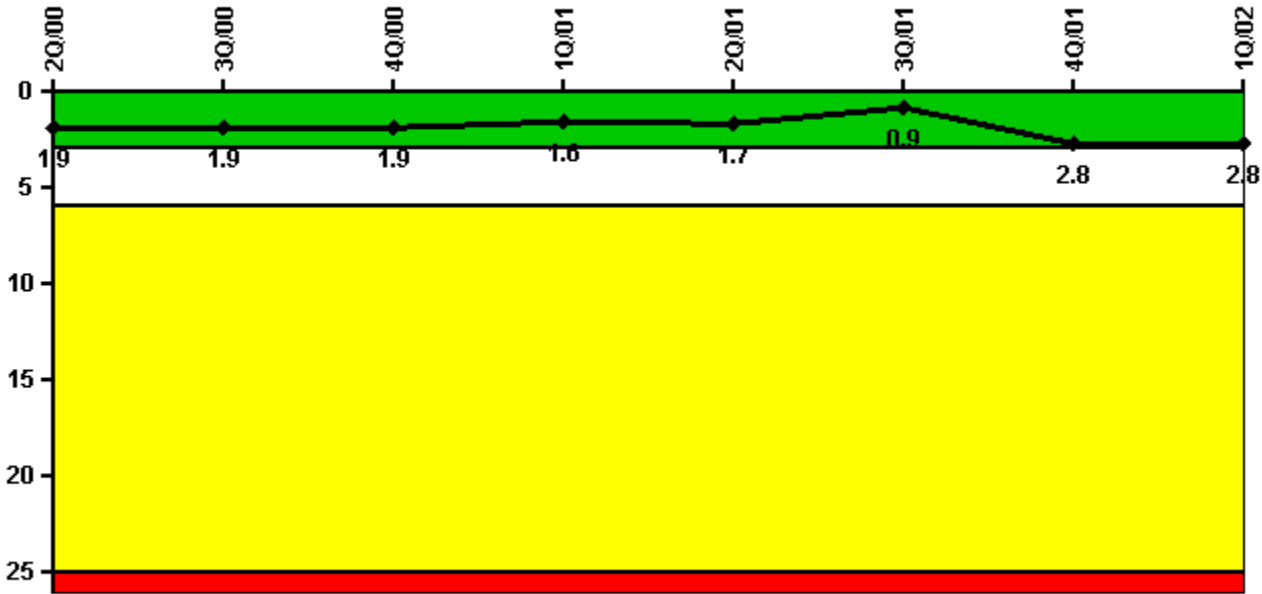

Thresholds: White > 3.0 Yellow > 6.0 Red > 25.0

Notes

Unplanned Scrams per 7000 Critical Hrs	2Q/00	3Q/00	4Q/00	1Q/01	2Q/01	3Q/01	4Q/01	1Q/02
Unplanned scrams	1.0	1.0	0	0	1.0	0	2.0	0
Critical hours	2022.2	2174.3	2209.0	2160.0	1905.1	1488.0	1908.5	2160.0
Indicator value	1.9	1.9	1.9	1.6	1.7	0.9	2.8	2.8

Licensee Comments: none

Scrams with Loss of Normal Heat Removal

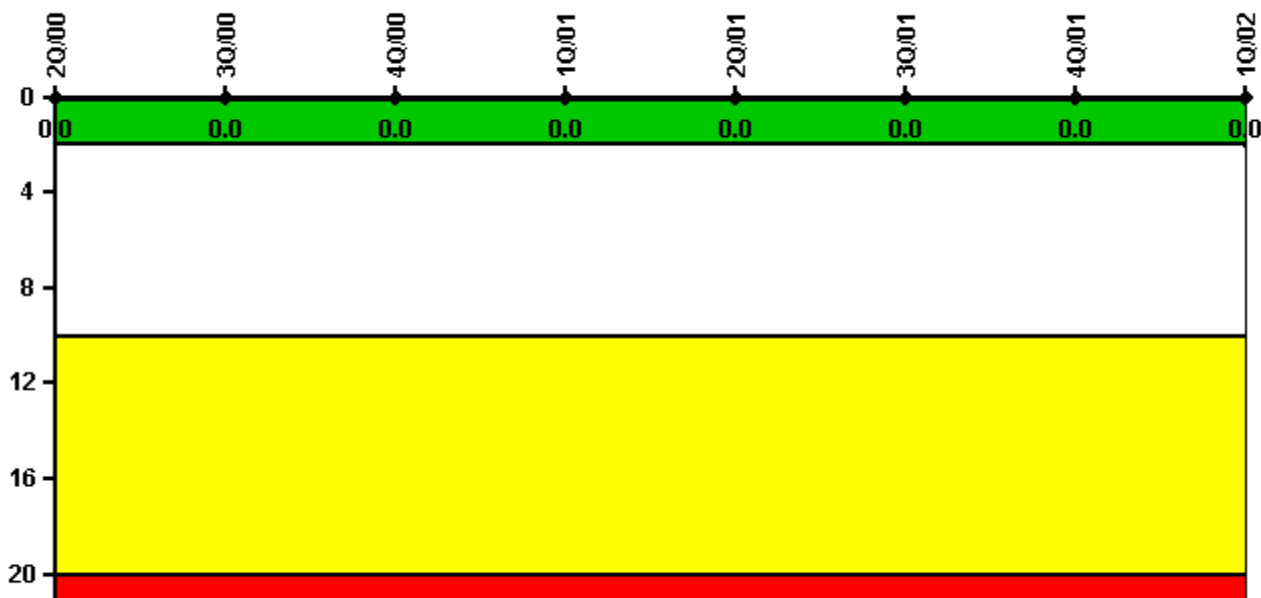

Thresholds: White > 2.0 Yellow > 10.0 Red > 20.0

Notes

Scrams with Loss of Normal Heat Removal	2Q/00	3Q/00	4Q/00	1Q/01	2Q/01	3Q/01	4Q/01	1Q/02
Scrams	0	0	0	0	0	0	0	0
Indicator value	0	0	0	0	0	0	0	0

Licensee Comments: none

Unplanned Power Changes per 7000 Critical Hrs

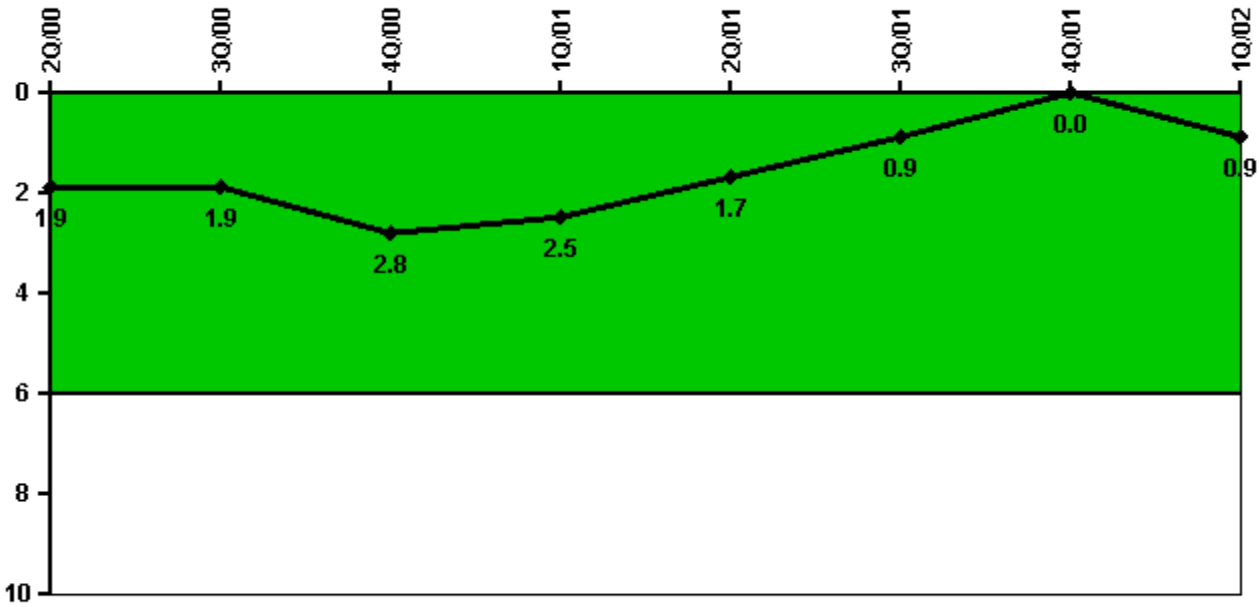

Thresholds: White > 6.0

Notes

Unplanned Power Changes per 7000 Critical Hrs	2Q/00	3Q/00	4Q/00	1Q/01	2Q/01	3Q/01	4Q/01	1Q/02
Unplanned power changes	1.0	1.0	1.0	0	0	0	0	1.0
Critical hours	2022.2	2174.3	2209.0	2160.0	1905.1	1488.0	1908.5	2160.0
Indicator value	1.9	1.9	2.8	2.5	1.7	0.9	0	0.9

Licensee Comments: none

Safety System Unavailability, Emergency AC Power

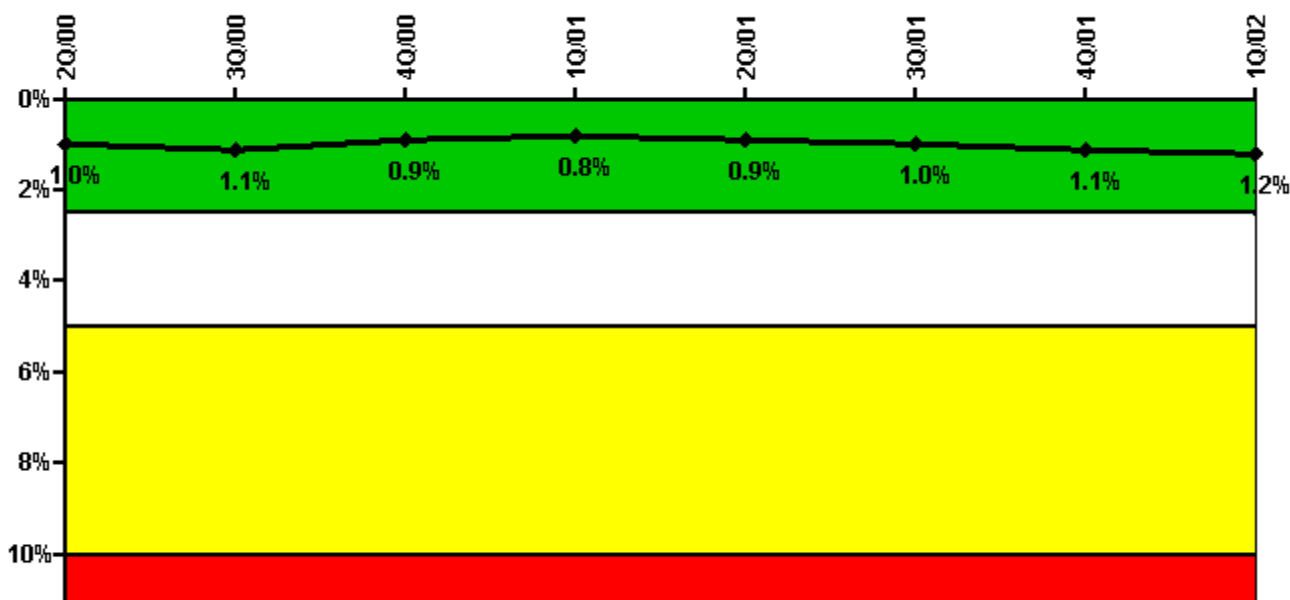

Thresholds: White > 2.5% Yellow > 5.0% Red > 10.0%

Notes

Safety System Unavailability, Emergency AC Power	2Q/00	3Q/00	4Q/00	1Q/01	2Q/01	3Q/01	4Q/01	1Q/02
Train 1								
Planned unavailable hours	17.50	12.10	8.80	5.20	26.80	4.10	10.40	4.40
Unplanned unavailable hours	0	0	0	0	0	0	0	0
Fault exposure hours	0	0	0	0	0	102.50	0	0
Effective Reset hours	0	0	0	0	0	0	0	0
Required hours	2183.00	2208.00	2209.00	2160.00	2183.00	2208.00	2209.00	2160.00
Train 2								
Planned unavailable hours	27.00	5.80	5.60	43.80	6.20	3.70	7.00	11.70
Unplanned unavailable hours	0	0	0	0.10	0	0	22.60	25.50
Fault exposure hours	0	0	0	0	0	0	0	0
Effective Reset hours	0	0	0	0	0	0	0	0
Required hours	2183.00	2208.00	2209.00	2160.00	2183.00	2208.00	2209.00	2160.00
Indicator value	1.0%	1.1%	0.9%	0.8%	0.9%	1.0%	1.1%	1.2%

Licensee Comments: none

Safety System Unavailability, High Pressure Injection System (HPSI)

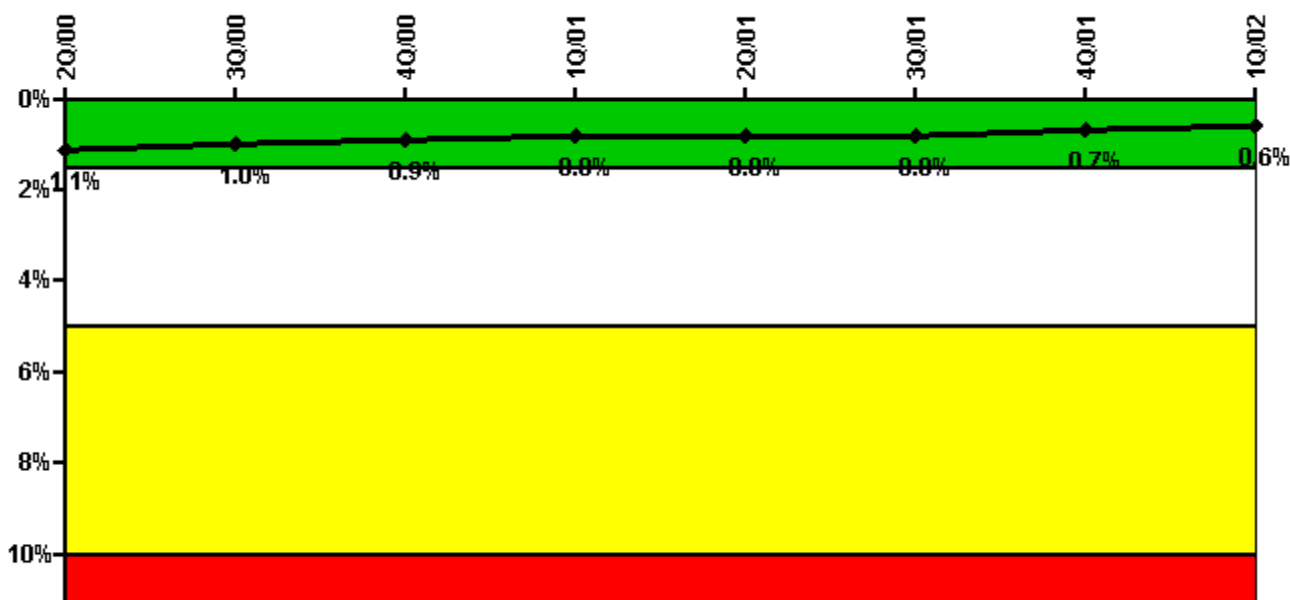

Thresholds: White > 1.5% Yellow > 5.0% Red > 10.0%

Notes

Safety System Unavailability, High Pressure Injection System (HPSI)	2Q/00	3Q/00	4Q/00	1Q/01	2Q/01	3Q/01	4Q/01	1Q/02
Train 1								
Planned unavailable hours	11.81	2.21	6.37	13.32	9.04	0.98	2.59	1.27
Unplanned unavailable hours	0	0	0	0	0	0	0	0
Fault exposure hours	0	0	0	0	0	0	0	0
Effective Reset hours	0	0	0	0	0	0	0	0
Required hours	2022.20	2174.30	2209.00	2160.00	2001.70	1494.77	2124.48	2160.00
Train 2								
Planned unavailable hours	10.53	0.95	1.86	2.28	2.09	4.07	4.29	3.07
Unplanned unavailable hours	0	0	0	0	0	0	0	0
Fault exposure hours	0	0	0	0	0	0	0	0
Effective Reset hours	0	0	0	0	0	0	0	0
Required hours	2022.20	2174.30	2209.00	2160.00	2001.70	1494.77	2124.48	2160.00
Indicator value	1.1%	1.0%	0.9%	0.8%	0.8%	0.8%	0.7%	0.6%

Licensee Comments: none

Safety System Unavailability, Heat Removal System (AFW)

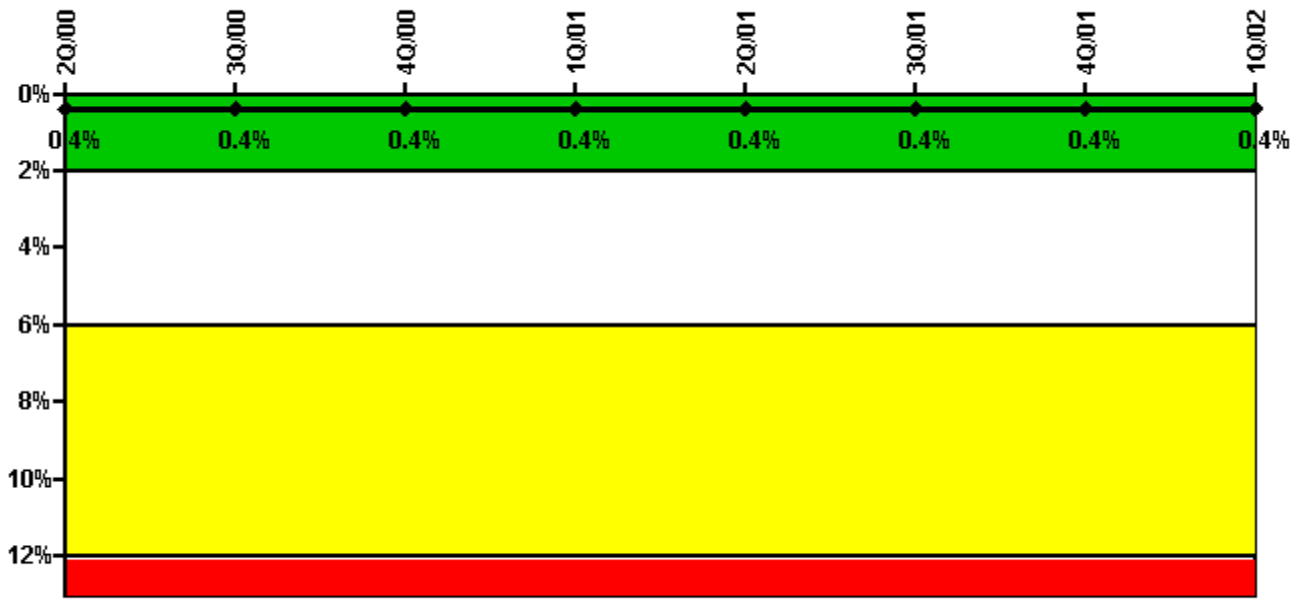

Thresholds: White > 2.0% Yellow > 6.0% Red > 12.0%

Notes

Safety System Unavailability, Heat Removal System (AFW)	2Q/00	3Q/00	4Q/00	1Q/01	2Q/01	3Q/01	4Q/01	1Q/02
Train 1								
Planned unavailable hours	0	0	14.02	0	1.50	0.12	1.00	2.27
Unplanned unavailable hours	0	0	0	0	0	0	0	0
Fault exposure hours	0	0	0	0	0	0	0	0
Effective Reset hours	0	0	0	0	0	0	0	0
Required hours	2040.00	2174.30	2209.00	2160.00	2001.70	1494.77	2124.48	2160.00
Train 2								
Planned unavailable hours	14.14	0	17.72	0	12.87	0	4.77	0
Unplanned unavailable hours	0	0	0	0	0	0	0	0
Fault exposure hours	0	0	0	0	0	0	0	0
Effective Reset hours	0	0	0	0	0	0	0	0
Required hours	2040.00	2174.30	2209.00	2160.00	2001.70	1494.77	2124.48	2160.00
Train 3								
Planned unavailable hours	19.59	0.10	16.90	2.28	11.80	0.55	68.30	0
Unplanned unavailable hours	0	0	33.30	10.08	0	0	0	0
Fault exposure hours	0	0	0.42	0	0	0	0	0
Effective Reset hours	0	0	0	0	0	0	0	0
Required hours	2040.00	2174.30	2209.00	2160.00	2001.70	1494.77	2107.08	2160.00
Indicator value	0.4%	0.4%	0.4%	0.4%	0.4%	0.4%	0.4%	0.4%

Licensee Comments: none

Safety System Unavailability, Residual Heat Removal System

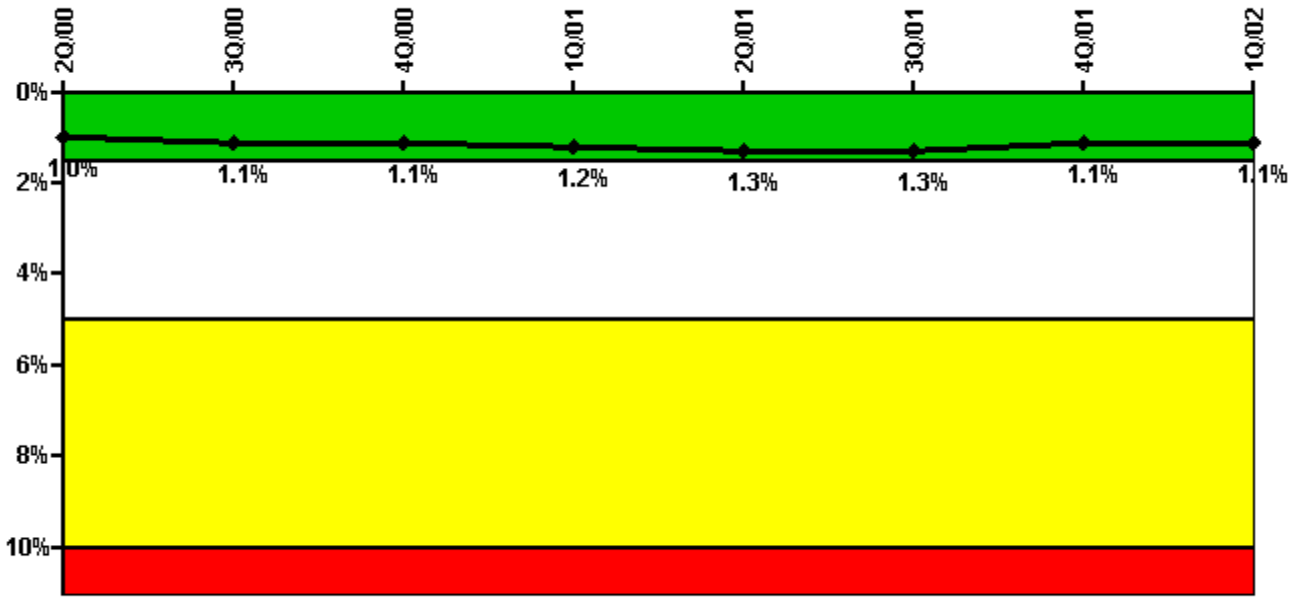

Thresholds: White > 1.5% Yellow > 5.0% Red > 10.0%

Notes

Safety System Unavailability, Residual Heat Removal System	2Q/00	3Q/00	4Q/00	1Q/01	2Q/01	3Q/01	4Q/01	1Q/02
Train 1								
Planned unavailable hours	10.62	31.11	18.70	1.72	10.63	0.98	1.75	8.33
Unplanned unavailable hours	0	0	0	0	0	0	0	0
Fault exposure hours	0	0	0	0	0	0	0	0
Effective Reset hours	0	0	0	0	0	0	0	0
Required hours	2105.50	2174.30	2209.00	2160.00	2001.70	1494.77	2124.48	2160.00
Train 2								
Planned unavailable hours	6.12	5.82	41.30	0.65	0.33	1.02	12.11	2.14
Unplanned unavailable hours	0	0	0	0	0	0	0	0
Fault exposure hours	0	0	0	0	0	0	0	0
Effective Reset hours	0	0	0	0	0	0	0	0
Required hours	2105.50	2174.30	2209.00	2160.00	2001.70	1494.77	2124.48	2160.00
Train 3								
Planned unavailable hours	0	0	0	0	0	0	0.52	0
Unplanned unavailable hours	0	0	0	0	0.60	0	0	0
Fault exposure hours	0	0	0	0	0.80	0	0	0
Effective Reset hours	0	0	0	0	0	0	0	0
Required hours	90.10	0	0	0	194.12	606.32	75.11	0
Train 4								
Planned unavailable hours	0	0	0	0	0	0	0	0
Unplanned unavailable hours	0	0	0	0	0.60	0	0	0
Fault exposure hours	0	0	0	0	0.80	0	0	0
Effective Reset hours	0	0	0	0	0	0	0	0
Required hours	90.10	0	0	0	194.12	606.32	76.56	0
Indicator value	1.0%	1.1%	1.1%	1.2%	1.3%	1.3%	1.1%	1.1%

Licensee Comments: none

Safety System Functional Failures (PWR)

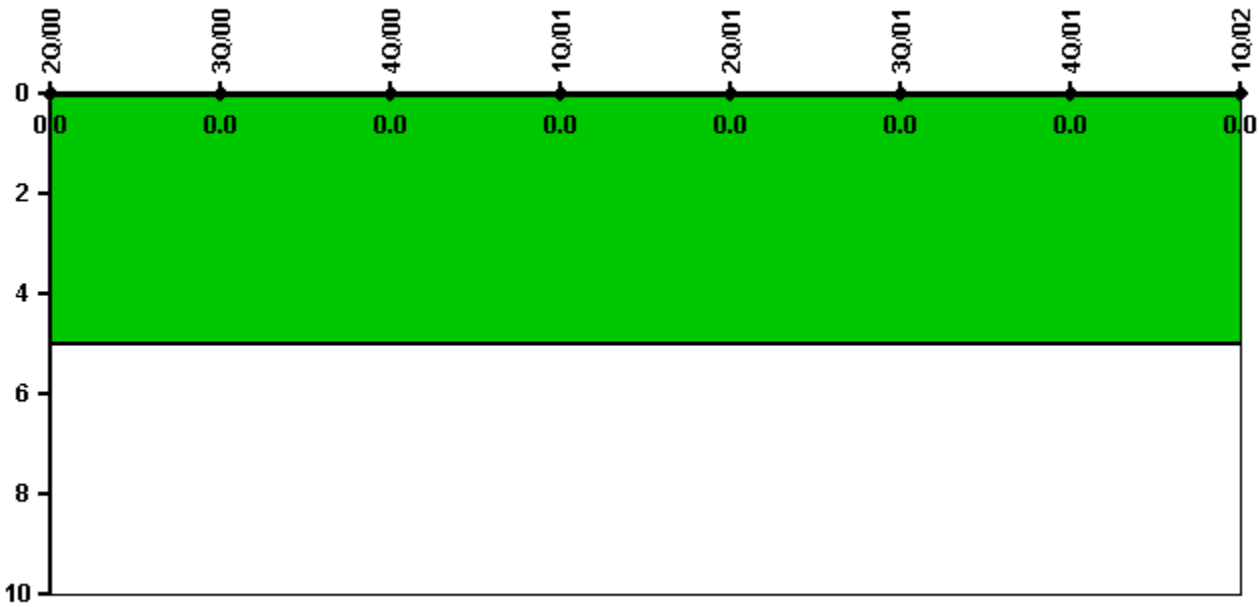

Thresholds: White > 5.0

Notes

Safety System Functional Failures (PWR)	2Q/00	3Q/00	4Q/00	1Q/01	2Q/01	3Q/01	4Q/01	1Q/02
Safety System Functional Failures	0	0	0	0	0	0	0	0
Indicator value	0	0	0	0	0	0	0	0

Licensee Comments: none

Reactor Coolant System Activity

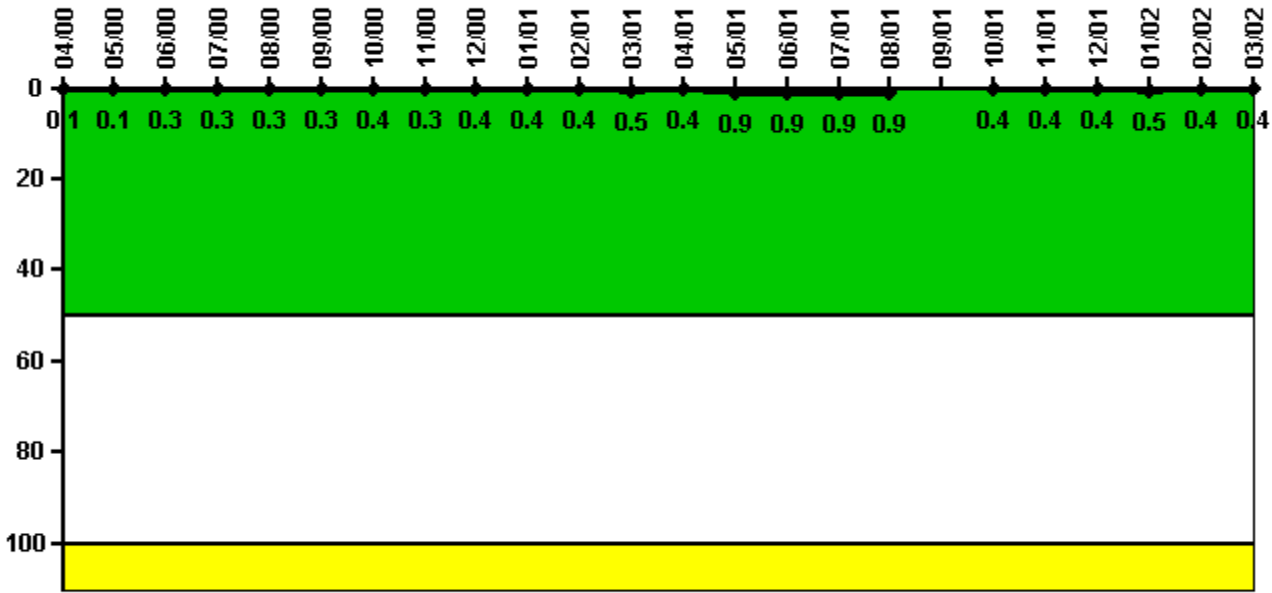

Thresholds: White > 50.0 Yellow > 100.0

Notes

Reactor Coolant System Activity	4/00	5/00	6/00	7/00	8/00	9/00	10/00	11/00	12/00	1/01	2/01	3/01
Maximum activity	0.000467	0.000512	0.000529	0.000581	0.000609	0.000649	0.000743	0.000654	0.000793	0.000874	0.000739	0.000982
Technical specification limit	0.4	0.4	0.2	0.2	0.2	0.2	0.2	0.2	0.2	0.2	0.2	0.2
Indicator value	0.1	0.1	0.3	0.3	0.3	0.3	0.4	0.3	0.4	0.4	0.4	0.5

Reactor Coolant System Activity	4/01	5/01	6/01	7/01	8/01	9/01	10/01	11/01	12/01	1/02	2/02	3/02
Maximum activity	0.000779	0.000917	0.000854	0.000918	0.000914	N/A	0.000360	0.000389	0.000376	0.000515	0.000448	0.000433
Technical specification limit	0.2	0.1	0.1	0.1	0.1	0.1	0.1	0.1	0.1	0.1	0.1	0.1
Indicator value	0.4	0.9	0.9	0.9	0.9	N/A	0.4	0.4	0.4	0.5	0.4	0.4

Licensee Comments: none

Reactor Coolant System Leakage

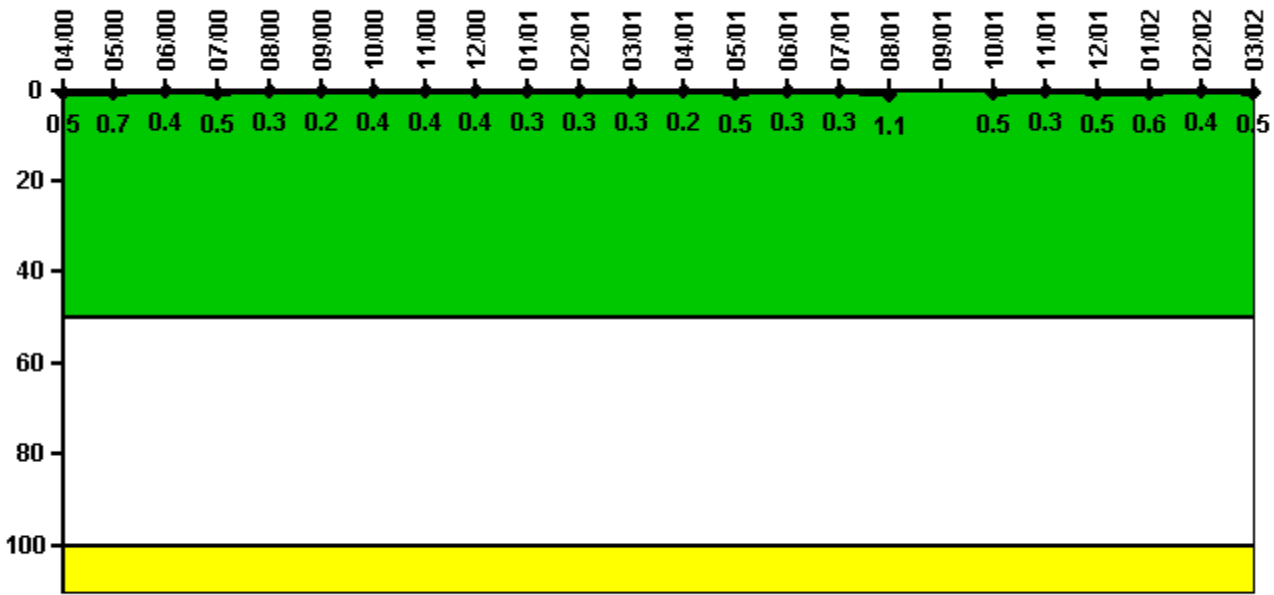

Thresholds: White > 50.0 Yellow > 100.0

Notes

Reactor Coolant System Leakage	4/00	5/00	6/00	7/00	8/00	9/00	10/00	11/00	12/00	1/01	2/01	3/01
Maximum leakage	0.050	0.070	0.040	0.050	0.030	0.020	0.040	0.040	0.040	0.030	0.030	0.030
Technical specification limit	10.0	10.0	10.0	10.0	10.0	10.0	10.0	10.0	10.0	10.0	10.0	10.0
Indicator value	0.5	0.7	0.4	0.5	0.3	0.2	0.4	0.4	0.4	0.3	0.3	0.3

Reactor Coolant System Leakage	4/01	5/01	6/01	7/01	8/01	9/01	10/01	11/01	12/01	1/02	2/02	3/02
Maximum leakage	0.020	0.050	0.030	0.030	0.110	N/A	0.050	0.030	0.050	0.060	0.040	0.050
Technical specification limit	10.0	10.0	10.0	10.0	10.0	10.0	10.0	10.0	10.0	10.0	10.0	10.0
Indicator value	0.2	0.5	0.3	0.3	1.1	N/A	0.5	0.3	0.5	0.6	0.4	0.5

Licensee Comments: none

Drill/Exercise Performance

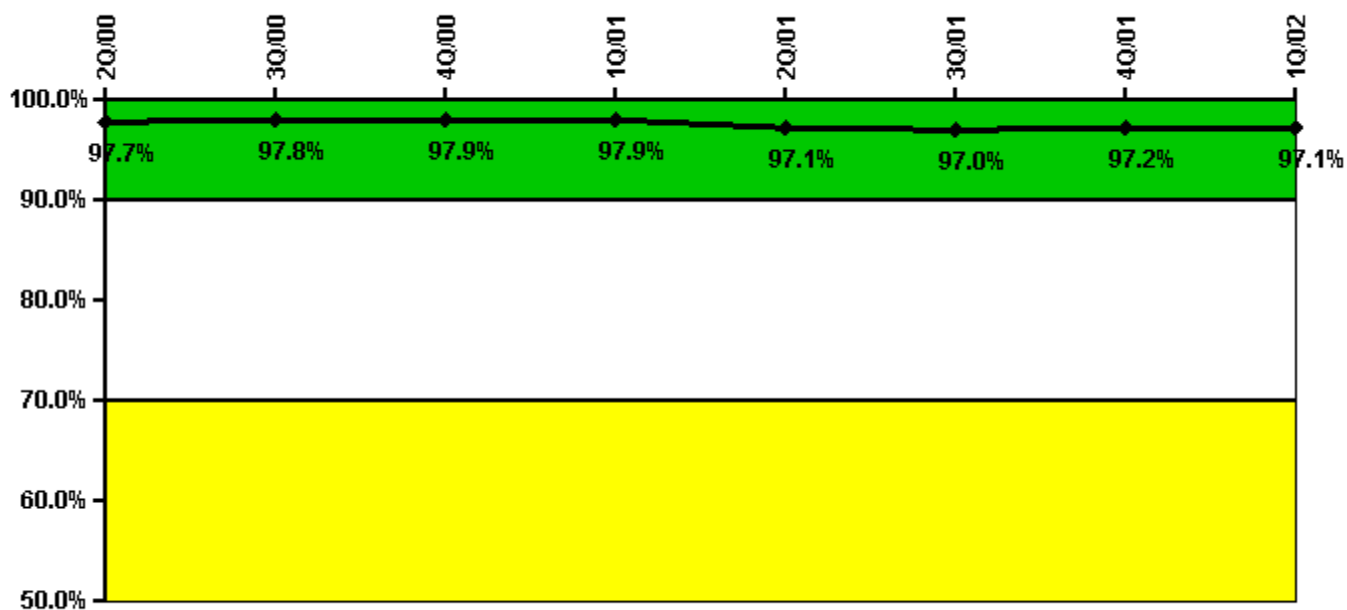

Thresholds: White < 90.0% Yellow < 70.0%

Notes

Drill/Exercise Performance	2Q/00	3Q/00	4Q/00	1Q/01	2Q/01	3Q/01	4Q/01	1Q/02
Successful opportunities	76.0	50.0	46.0	8.0	71.0	38.0	39.0	5.0
Total opportunities	78.0	52.0	47.0	8.0	75.0	39.0	39.0	5.0
Indicator value	97.7%	97.8%	97.9%	97.9%	97.1%	97.0%	97.2%	97.1%

Licensee Comments: none

ERO Drill Participation

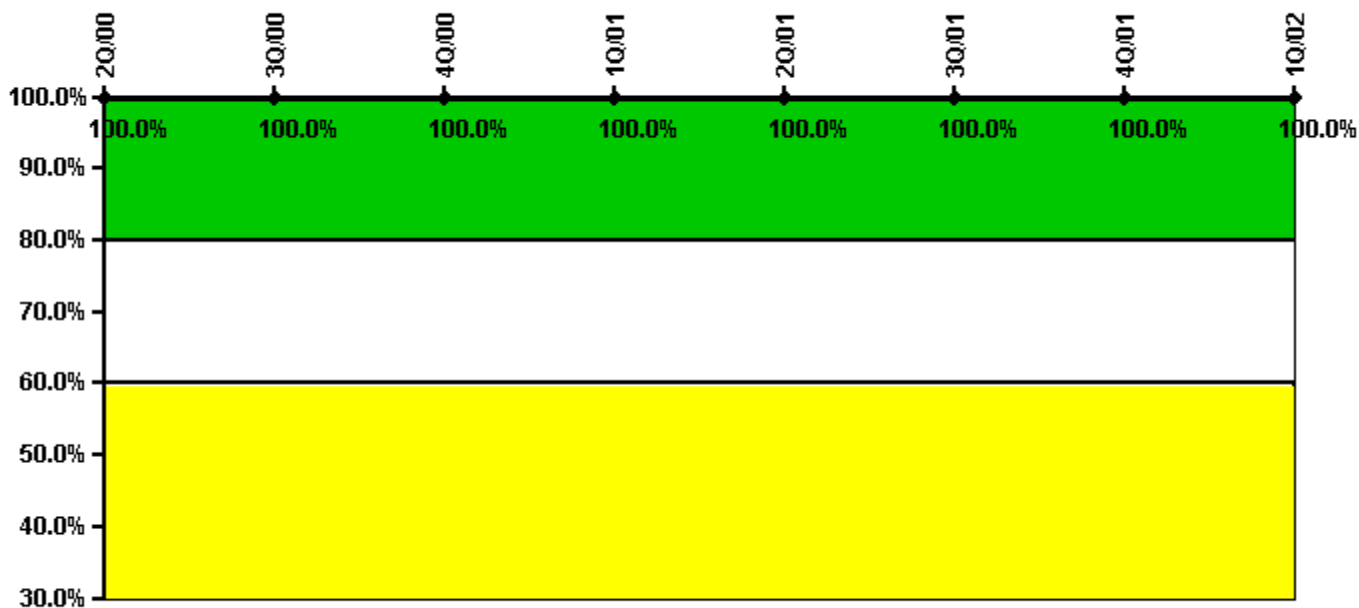

Thresholds: White < 80.0% Yellow < 60.0%

Notes

ERO Drill Participation	2Q/00	3Q/00	4Q/00	1Q/01	2Q/01	3Q/01	4Q/01	1Q/02
Participating Key personnel	84.0	83.0	85.0	85.0	91.0	102.0	104.0	104.0
Total Key personnel	84.0	83.0	85.0	85.0	91.0	102.0	104.0	104.0
Indicator value	100.0%	100.0%	100.0%	100.0%	100.0%	100.0%	100.0%	100.0%

Licensee Comments: none

Alert & Notification System

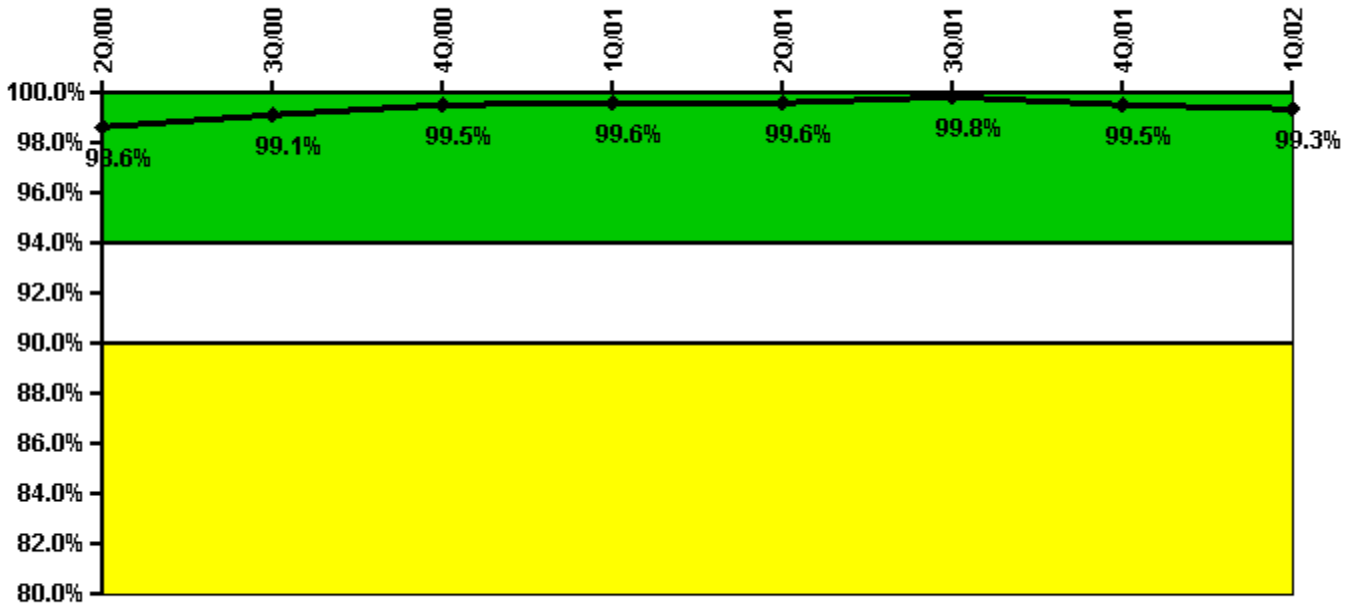

Thresholds: White < 94.0% Yellow < 90.0%

Notes

Alert & Notification System	2Q/00	3Q/00	4Q/00	1Q/01	2Q/01	3Q/01	4Q/01	1Q/02
Successful siren-tests	110	218	110	110	110	109	218	109
Total sirens-tests	110	220	110	110	110	110	220	110
Indicator value	98.6%	99.1%	99.5%	99.6%	99.6%	99.8%	99.5%	99.3%

Licensee Comments: none

Occupational Exposure Control Effectiveness

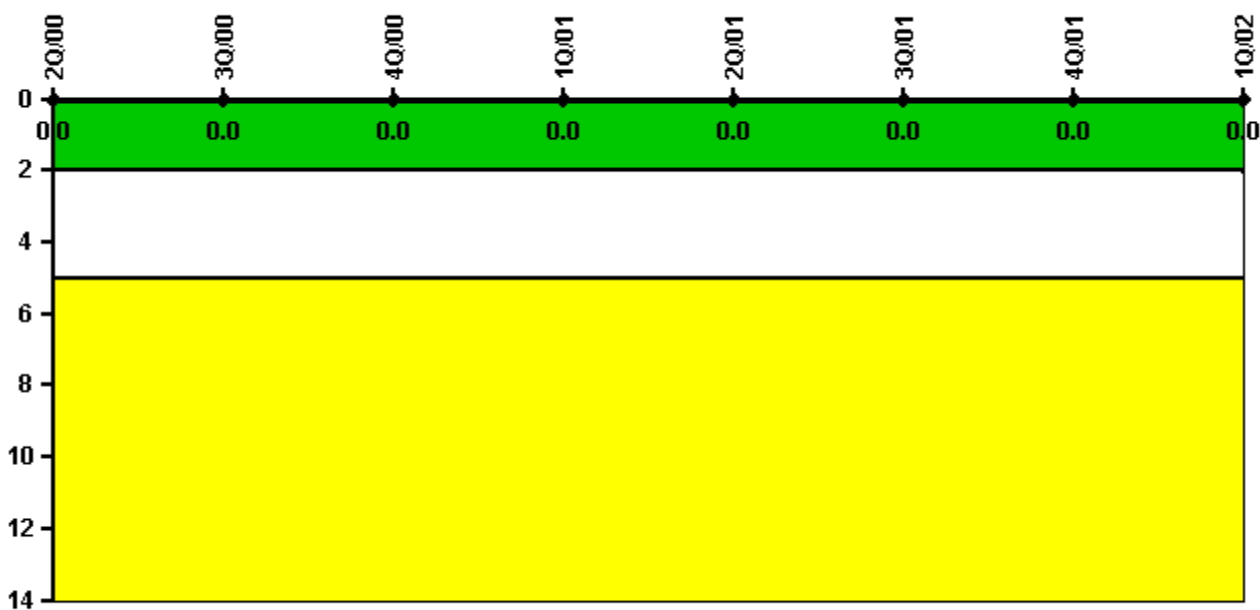

Thresholds: White > 2.0 Yellow > 5.0

Notes

Occupational Exposure Control Effectiveness	2Q/00	3Q/00	4Q/00	1Q/01	2Q/01	3Q/01	4Q/01	1Q/02
High radiation area occurrences	0	0	0	0	0	0	0	0
Very high radiation area occurrences	0	0	0	0	0	0	0	0
Unintended exposure occurrences	0	0	0	0	0	0	0	0
Indicator value	0	0	0	0	0	0	0	0

Licensee Comments: none

RETS/ODCM Radiological Effluent

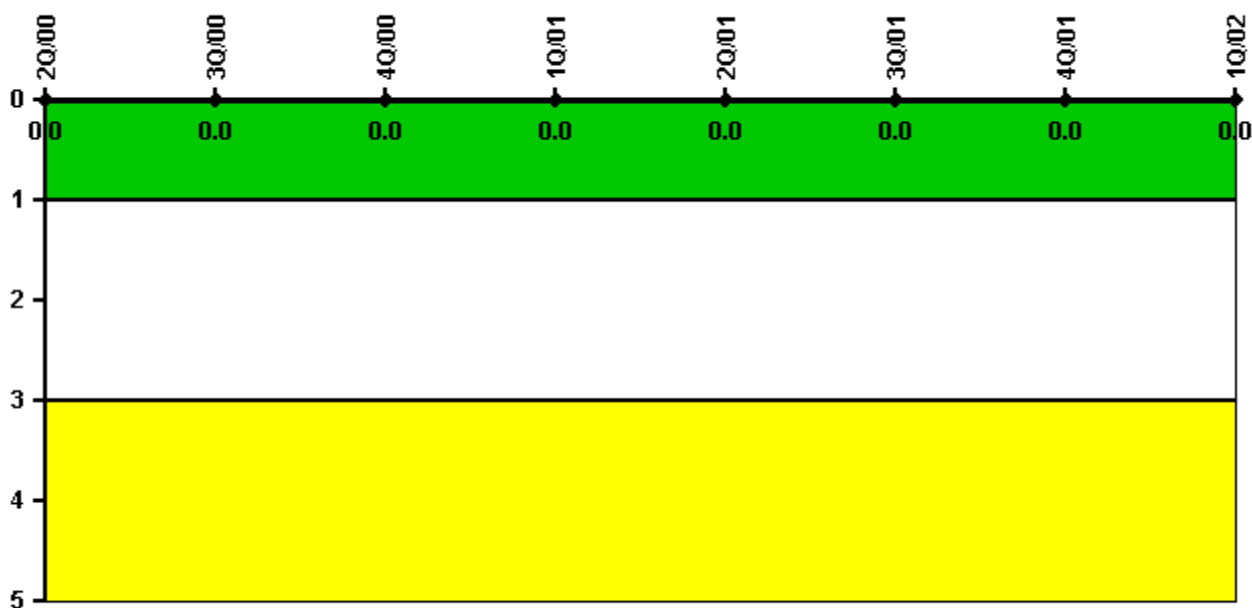

Thresholds: White > 1.0 Yellow > 3.0

Notes

RETS/ODCM Radiological Effluent	2Q/00	3Q/00	4Q/00	1Q/01	2Q/01	3Q/01	4Q/01	1Q/02
RETS/ODCM occurrences	0	0	0	0	0	0	0	0
Indicator value	0	0	0	0	0	0	0	0

Licensee Comments: none

Protected Area Security Performance Index

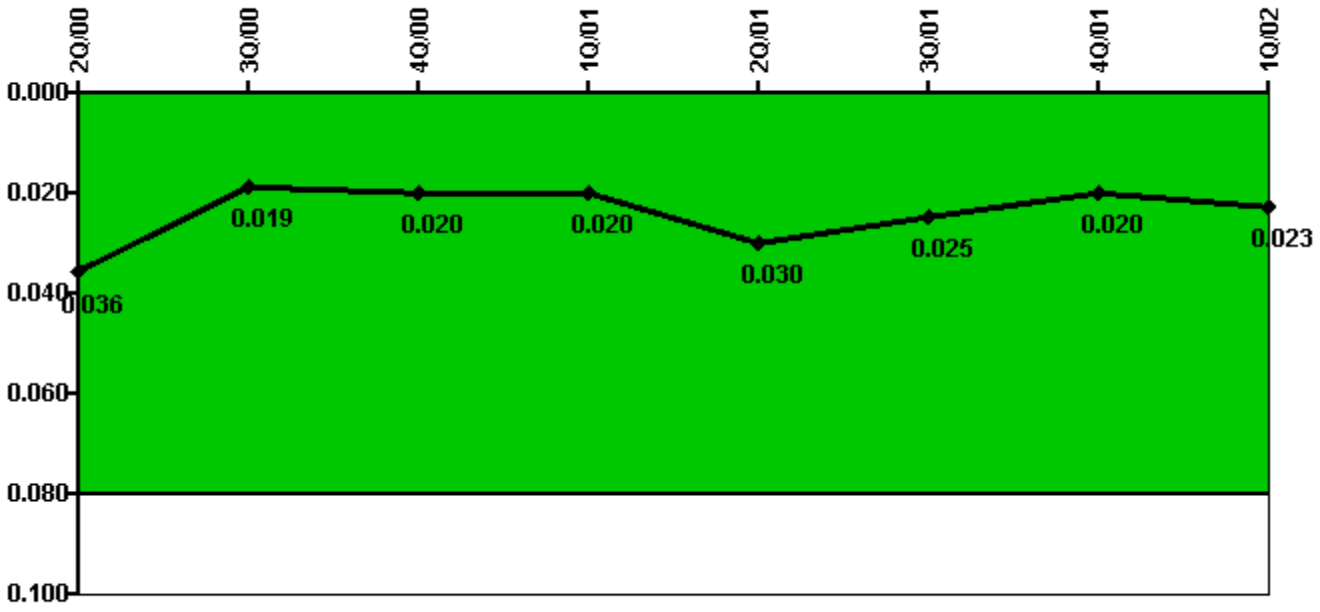

Thresholds: White > 0.080

Notes

Protected Area Security Performance Index	2Q/00	3Q/00	4Q/00	1Q/01	2Q/01	3Q/01	4Q/01	1Q/02
IDS compensatory hours	110.02	364.68	373.33	155.00	584.02	108.39	119.85	287.09
CCTV compensatory hours	0	0	0	1.6	0	0	7.1	0
IDS normalization factor	2.85	2.85	2.85	2.85	2.82	2.75	2.75	2.75
CCTV normalization factor	1.5	1.5	1.5	1.5	1.5	1.5	1.5	1.5
Index Value	0.036	0.019	0.020	0.020	0.030	0.025	0.020	0.023

Licensee Comments: none

Personnel Screening Program

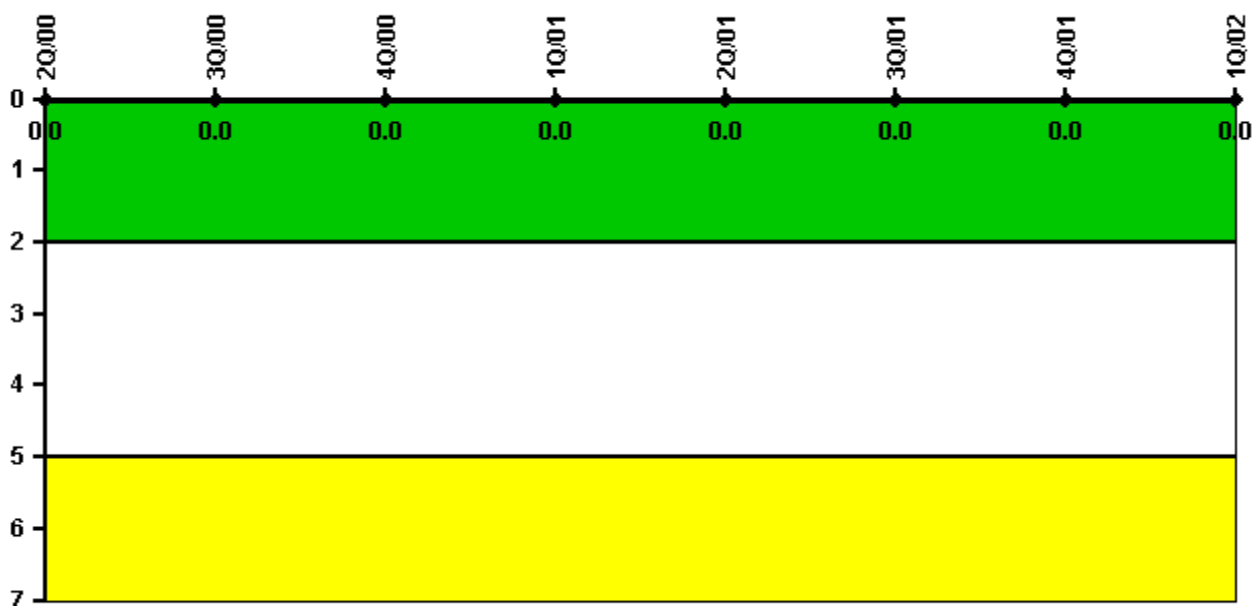

Thresholds: White > 2.0 Yellow > 5.0

Notes

Personnel Screening Program	2Q/00	3Q/00	4Q/00	1Q/01	2Q/01	3Q/01	4Q/01	1Q/02
Program failures	0	0	0	0	0	0	0	0
Indicator value	0	0	0	0	0	0	0	0

Licensee Comments: none

FFD/Personnel Reliability

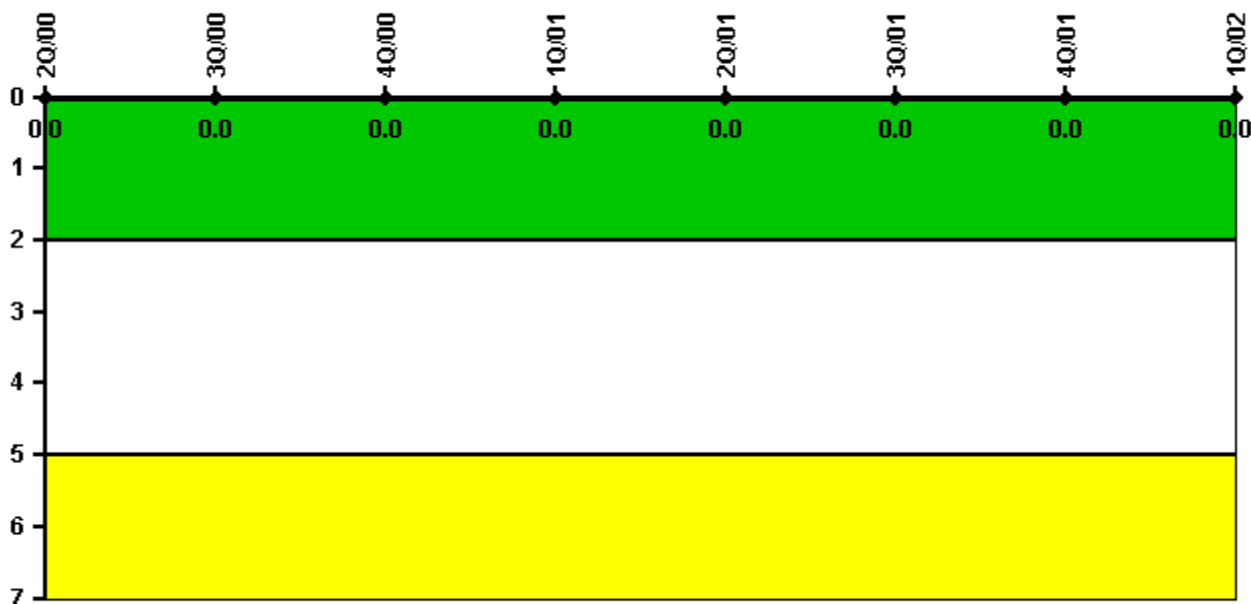

Thresholds: White > 2.0 Yellow > 5.0

Notes

FFD/Personnel Reliability	2Q/00	3Q/00	4Q/00	1Q/01	2Q/01	3Q/01	4Q/01	1Q/02
Program Failures	0	0	0	0	0	0	0	0
Indicator value	0	0	0	0	0	0	0	0

Licensee Comments: none

▲ [PI Summary](#) | [Inspection Findings Summary](#) | [Reactor Oversight Process](#)

Last Modified: May 1, 2002