

La Salle 2

3Q/2000 Performance Indicators

Licensee's General Comments: Corrected Safety System Functional Failure data

Unplanned Scrams per 7000 Critical Hrs

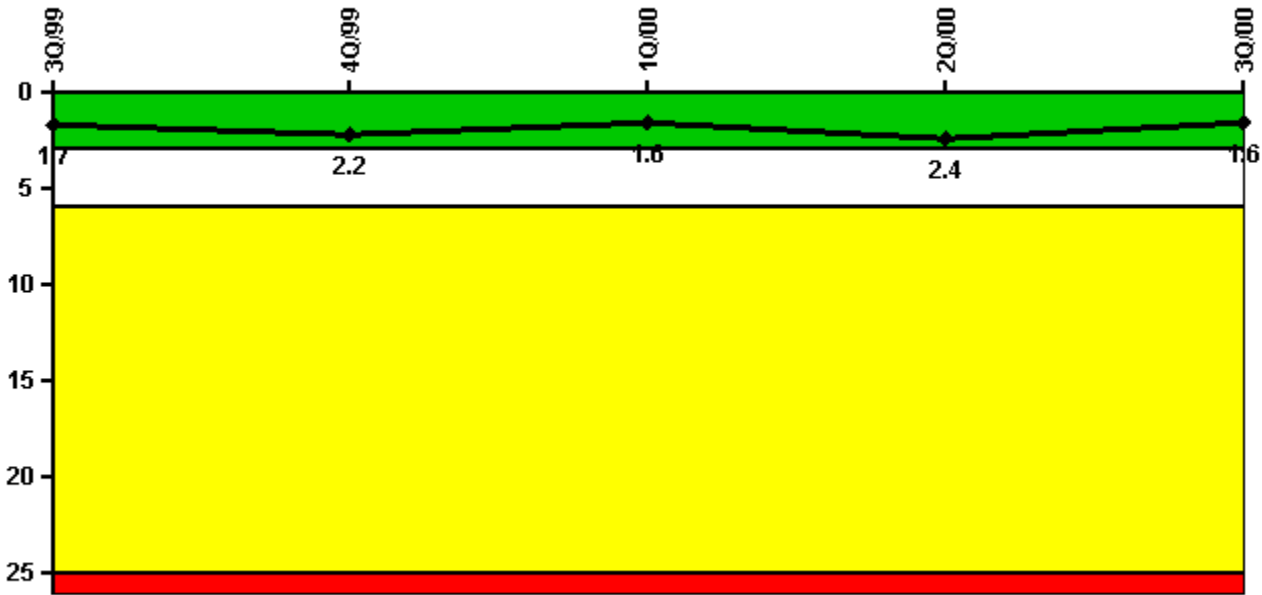

Thresholds: White > 3.0 Yellow > 6.0 Red > 25.0

Notes

| Unplanned Scrams per 7000 Critical Hrs | 3Q/99 | 4Q/99 | 1Q/00 | 2Q/00 | 3Q/00 |
|--|------------|------------|------------|------------|------------|
| Unplanned scrams | 1.0 | 1.0 | 0 | 1.0 | 0 |
| Critical hours | 2168.3 | 2175.5 | 2184.0 | 2151.5 | 2208.0 |
| | | | | | |
| Indicator value | 1.7 | 2.2 | 1.6 | 2.4 | 1.6 |

Licensee Comments: none

Scrams with Loss of Normal Heat Removal

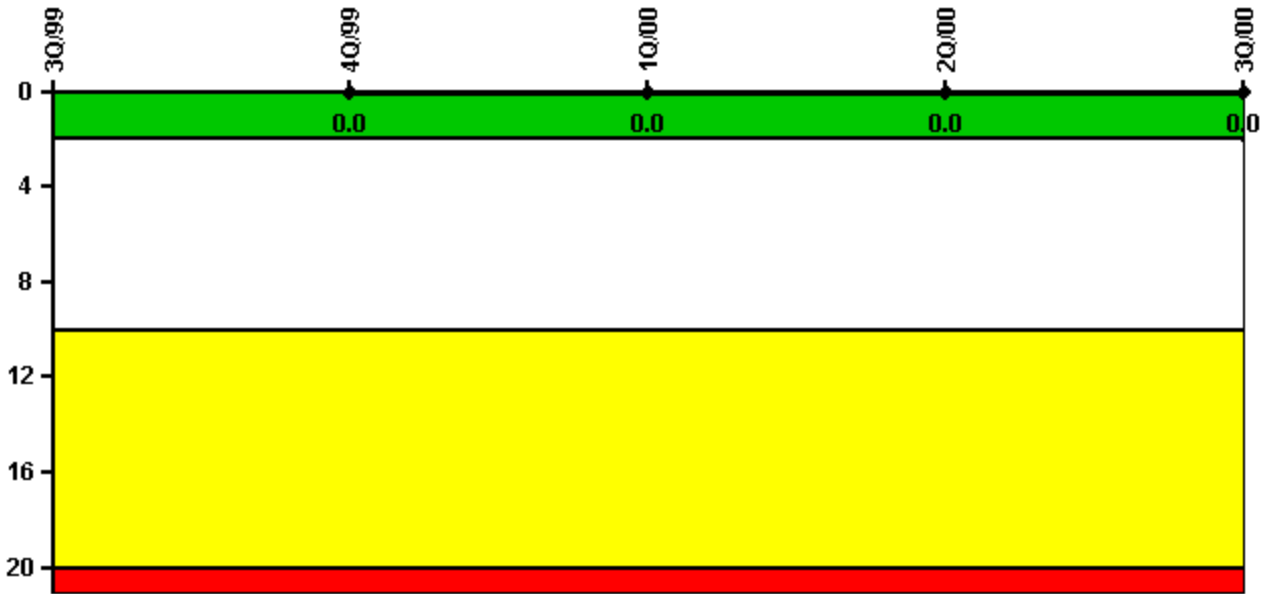

Thresholds: White > 2.0 Yellow > 10.0 Red > 20.0

Notes

| Scrams with Loss of Normal Heat Removal | 3Q/99 | 4Q/99 | 1Q/00 | 2Q/00 | 3Q/00 |
|---|-------|-------|-------|-------|-------|
| Scrams | 0 | 0 | 0 | 0 | 0 |
| Indicator value | | 0 | 0 | 0 | 0 |

Licensee Comments: none

Unplanned Power Changes per 7000 Critical Hrs

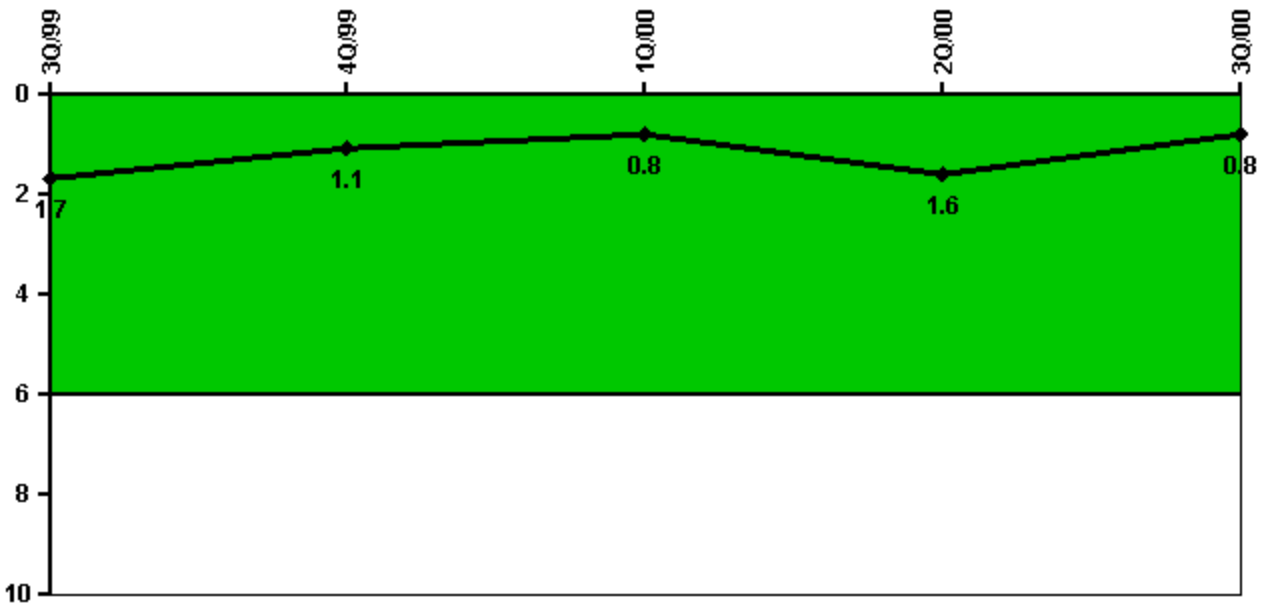

Thresholds: White > 6.0

Notes

| Unplanned Power Changes per 7000 Critical Hrs | 3Q/99 | 4Q/99 | 1Q/00 | 2Q/00 | 3Q/00 |
|---|------------|------------|------------|------------|------------|
| Unplanned power changes | 1.0 | 0 | 0 | 1.0 | 0 |
| Critical hours | 2168.3 | 2175.5 | 2184.0 | 2151.5 | 2208.0 |
| | | | | | |
| Indicator value | 1.7 | 1.1 | 0.8 | 1.6 | 0.8 |

Licensee Comments: none

Safety System Unavailability, Emergency AC Power, >2EDG

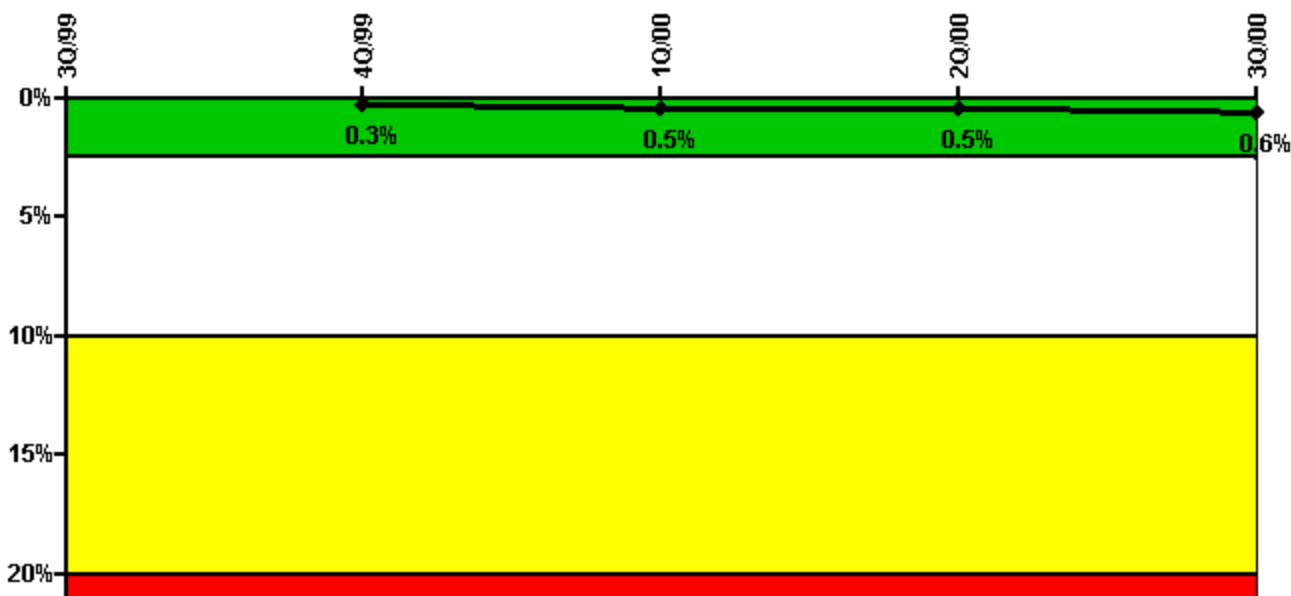

Thresholds: White > 2.5% Yellow > 10.0% Red > 20.0%

Notes

| Safety System Unavailability, Emergency AC Power, >2EDG | 3Q/99 | 4Q/99 | 1Q/00 | 2Q/00 | 3Q/00 |
|---|---------|-------------|-------------|-------------|-------------|
| Train 1 | | | | | |
| Planned unavailable hours | 27.20 | 134.30 | 40.35 | 0.85 | 9.73 |
| Unplanned unavailable hours | 0 | 0 | 0 | 17.00 | 0 |
| Fault exposure hours | 0 | 0 | 0 | 0 | 0 |
| Effective Reset hours | 0 | 0 | 0 | 0 | 0 |
| Required hours | 2208.00 | 2209.00 | 2184.00 | 2183.00 | 2208.00 |
| Train 2 | | | | | |
| Planned unavailable hours | 0 | 1.40 | 33.85 | 1.05 | 6.20 |
| Unplanned unavailable hours | 0 | 0 | 0 | 0 | 0 |
| Fault exposure hours | 0 | 0 | 0 | 0 | 0 |
| Effective Reset hours | 0 | 0 | 0 | 0 | 0 |
| Required hours | 2208.00 | 2209.00 | 2184.00 | 2183.00 | 2208.00 |
| Train 3 | | | | | |
| Planned unavailable hours | 14.50 | 0.90 | 56.95 | 1.25 | 2.12 |
| Unplanned unavailable hours | 0 | 0 | 16.40 | 8.20 | 0 |
| Fault exposure hours | 0 | 0 | 0 | 0 | 0 |
| Effective Reset hours | 0 | 0 | 0 | 0 | 0 |
| Required hours | 2208.00 | 2209.00 | 2184.00 | 2183.00 | 2208.00 |
| | | | | | |
| Indicator value | | 0.3% | 0.5% | 0.5% | 0.6% |

Licensee Comments: none

Safety System Unavailability, High Pressure Injection System (HPCS)

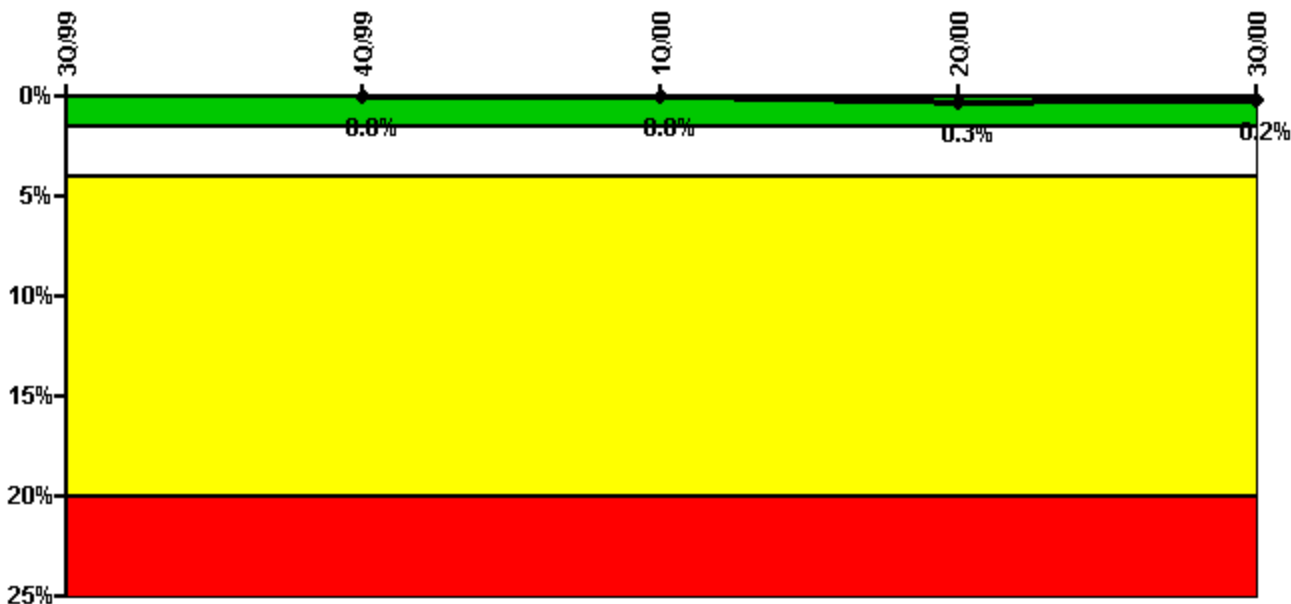

Thresholds: White > 1.5% Yellow > 4.0% Red > 20.0%

Notes

| Safety System Unavailability, High Pressure Injection System (HPCS) | 3Q/99 | 4Q/99 | 1Q/00 | 2Q/00 | 3Q/00 |
|---|---------|-----------|-----------|-------------|-------------|
| Train 1 | | | | | |
| Planned unavailable hours | 0 | 0 | 2.20 | 24.20 | 1.40 |
| Unplanned unavailable hours | 0 | 0 | 0 | 2.40 | 0 |
| Fault exposure hours | 0 | 0 | 0 | 0 | 0 |
| Effective Reset hours | 0 | 0 | 0 | 0 | 0 |
| Required hours | 2168.30 | 2175.50 | 2184.00 | 2151.50 | 2208.00 |
| | | | | | |
| Indicator value | | 0% | 0% | 0.3% | 0.2% |

Licensee Comments: none

Safety System Unavailability, Heat Removal System (RCIC)

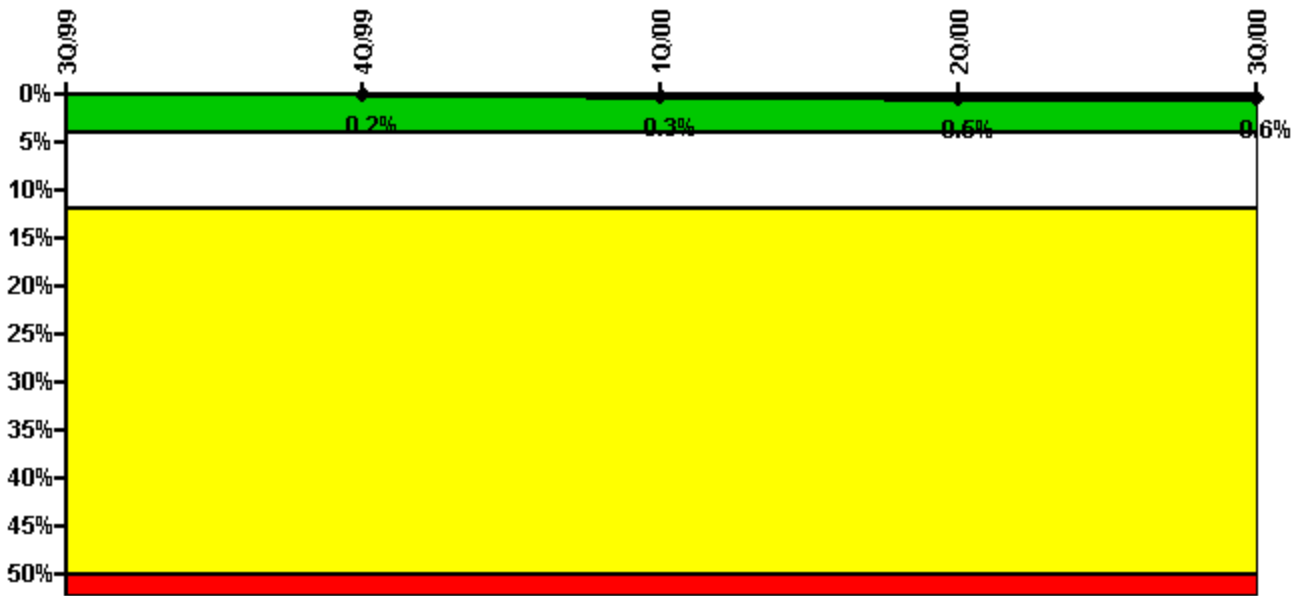

Thresholds: White > 4.0% Yellow > 12.0% Red > 50.0%

Notes

| Safety System Unavailability, Heat Removal System (RCIC) | 3Q/99 | 4Q/99 | 1Q/00 | 2Q/00 | 3Q/00 |
|--|---------|-------------|-------------|-------------|-------------|
| Train 1 | | | | | |
| Planned unavailable hours | 1.80 | 1.90 | 14.60 | 26.30 | 10.30 |
| Unplanned unavailable hours | 0 | 0 | 0 | 0 | 18.10 |
| Fault exposure hours | 0 | 0 | 0 | 0 | 0 |
| Effective Reset hours | 0 | 0 | 0 | 0 | 0 |
| Required hours | 2168.30 | 2175.50 | 2184.00 | 2151.50 | 2208.00 |
| | | | | | |
| Indicator value | | 0.2% | 0.3% | 0.5% | 0.6% |

Licensee Comments: none

Safety System Unavailability, Residual Heat Removal System

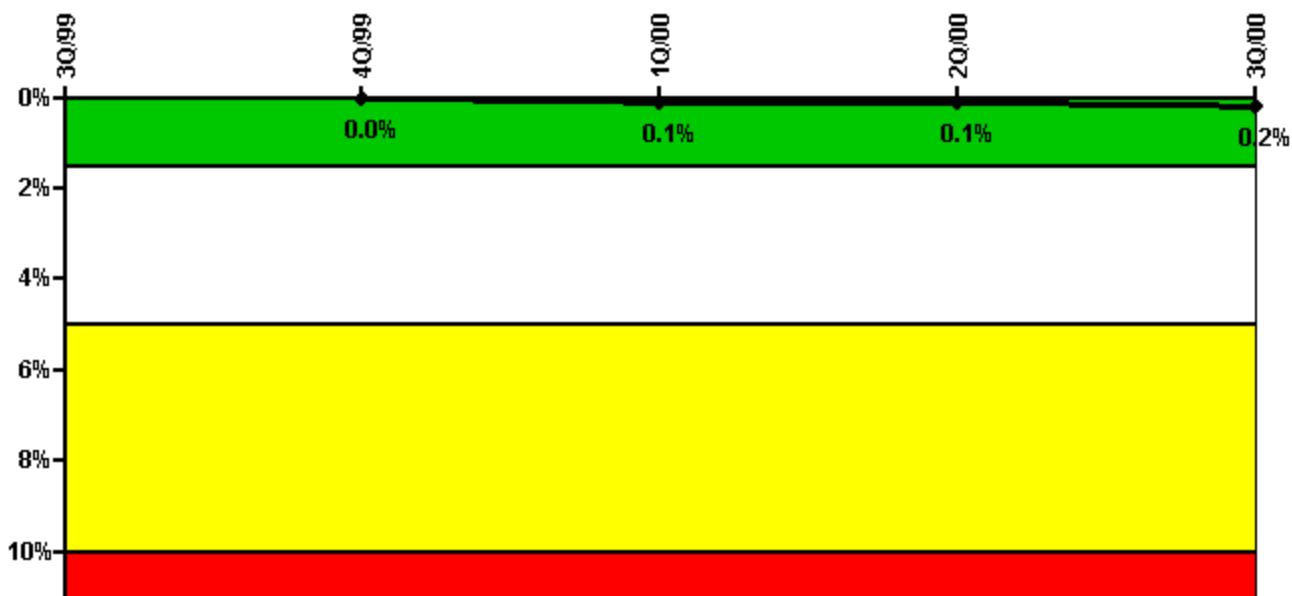

Thresholds: White > 1.5% Yellow > 5.0% Red > 10.0%

Notes

| Safety System Unavailability, Residual Heat Removal System | 3Q/99 | 4Q/99 | 1Q/00 | 2Q/00 | 3Q/00 |
|--|---------|-----------|-------------|-------------|-------------|
| Train 1 | | | | | |
| Planned unavailable hours | 0 | 7.90 | 17.60 | 0 | 3.30 |
| Unplanned unavailable hours | 0 | 0 | 0 | 0 | 0 |
| Fault exposure hours | 0 | 0 | 0 | 0 | 0 |
| Effective Reset hours | 0 | 0 | 0 | 0 | 0 |
| Required hours | 2208.00 | 2209.00 | 2184.00 | 2183.00 | 2208.00 |
| Train 2 | | | | | |
| Planned unavailable hours | 0 | 0 | 0 | 15.30 | 30.90 |
| Unplanned unavailable hours | 0 | 0 | 0 | 0 | 0 |
| Fault exposure hours | 0 | 0 | 0 | 0 | 0 |
| Effective Reset hours | 0 | 0 | 0 | 0 | 0 |
| Required hours | 2208.00 | 2209.00 | 2184.00 | 2183.00 | 2208.00 |
| | | | | | |
| Indicator value | | 0% | 0.1% | 0.1% | 0.2% |

Licensee Comments: none

Safety System Functional Failures (BWR)

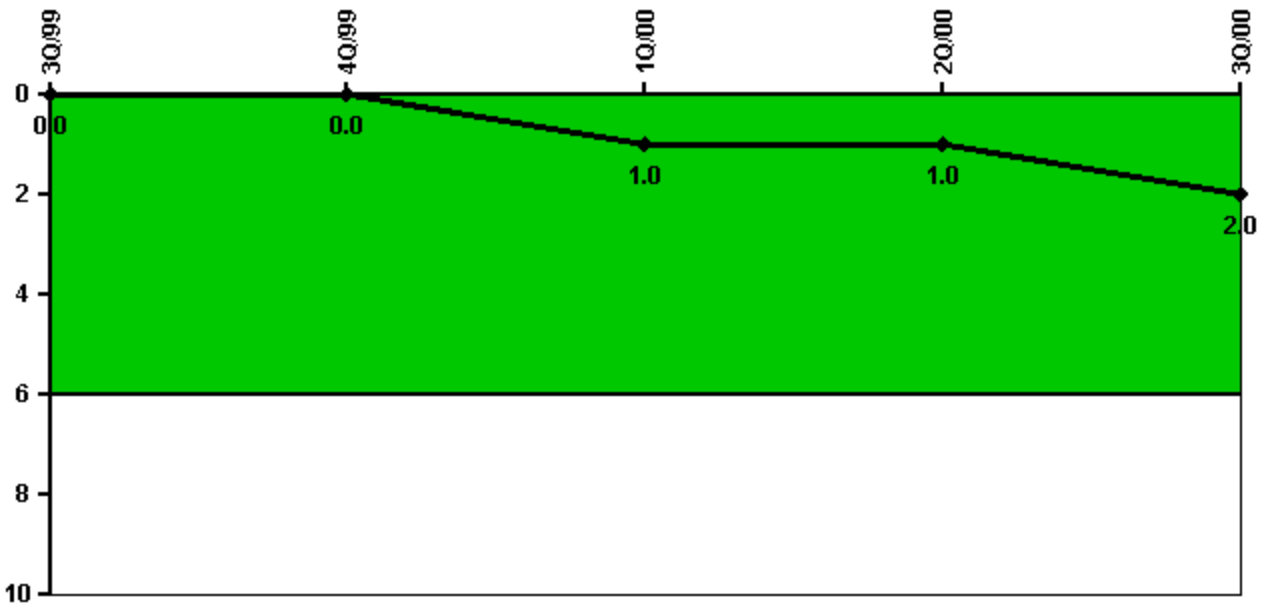

Thresholds: White > 6.0

Notes

| Safety System Functional Failures (BWR) | 3Q/99 | 4Q/99 | 1Q/00 | 2Q/00 | 3Q/00 |
|---|-------|-------|-------|-------|-------|
| Safety System Functional Failures | 0 | 0 | 1 | 0 | 1 |
| | | | | | |
| Indicator value | 0 | 0 | 1 | 1 | 2 |

Licensee Comments:

3Q/00: July 2000 SSFF missed in initial review. Issue found by NRC Resident Inspector

Reactor Coolant System Activity

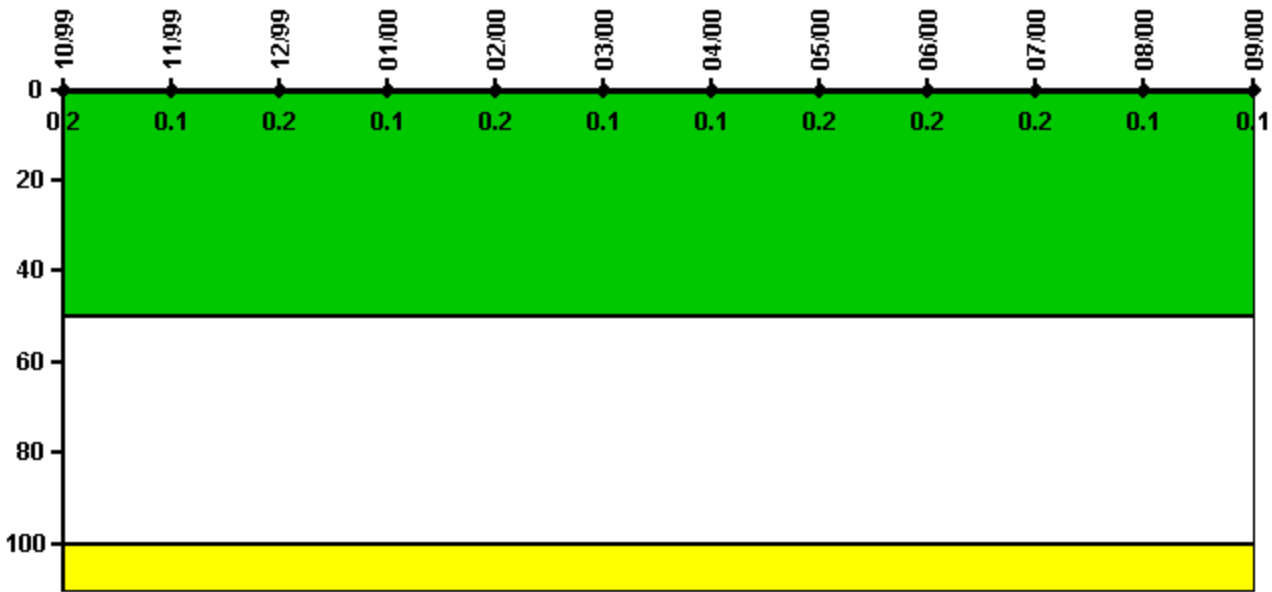

Thresholds: White > 50.0 Yellow > 100.0

Notes

| Reactor Coolant System Activity | 10/99 | 11/99 | 12/99 | 1/00 | 2/00 | 3/00 | 4/00 | 5/00 | 6/00 | 7/00 | 8/00 | 9/00 |
|---------------------------------|----------|----------|----------|----------|----------|----------|----------|----------|----------|----------|----------|----------|
| Maximum activity | 0.000300 | 0.000290 | 0.000310 | 0.000280 | 0.000300 | 0.000290 | 0.000290 | 0.000300 | 0.000300 | 0.000390 | 0.000270 | 0.000260 |
| Technical specification limit | 0.2 | 0.2 | 0.2 | 0.2 | 0.2 | 0.2 | 0.2 | 0.2 | 0.2 | 0.2 | 0.2 | 0.2 |
| Indicator value | 0.2 | 0.1 | 0.2 | 0.1 | 0.2 | 0.1 | 0.1 | 0.2 | 0.2 | 0.2 | 0.1 | 0.1 |

Licensee Comments: none

Reactor Coolant System Leakage

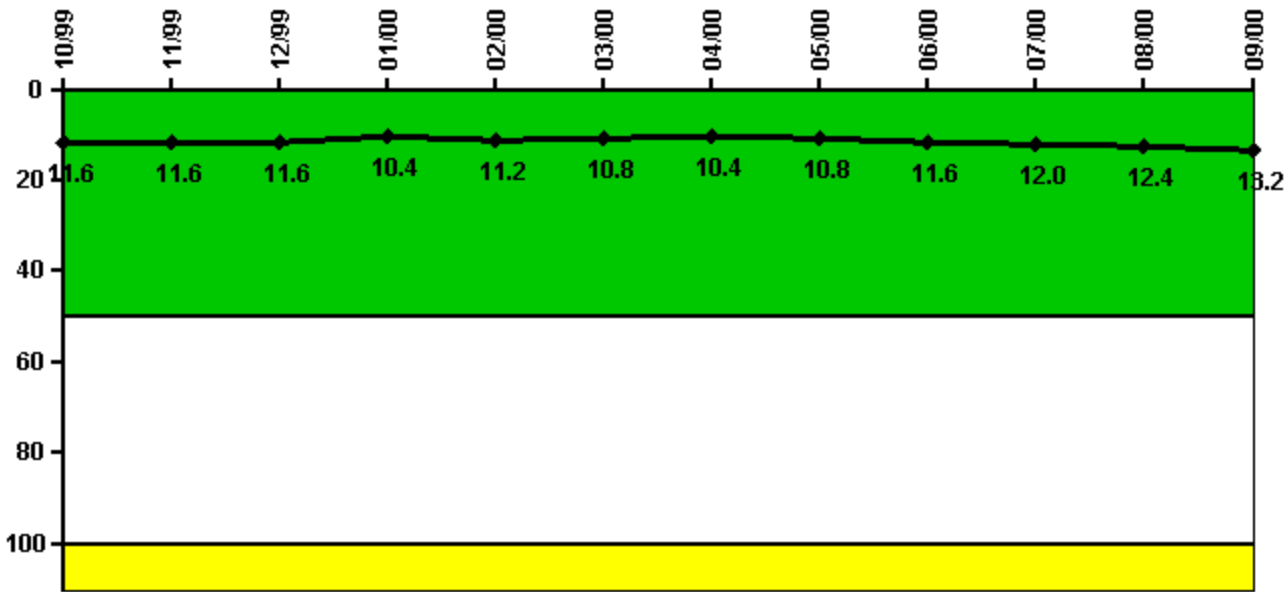

Thresholds: White > 50.0 Yellow > 100.0

Notes

| Reactor Coolant System Leakage | 10/99 | 11/99 | 12/99 | 1/00 | 2/00 | 3/00 | 4/00 | 5/00 | 6/00 | 7/00 | 8/00 | 9/00 |
|--------------------------------|-------|-------|-------|-------|-------|-------|-------|-------|-------|-------|-------|-------|
| Maximum leakage | 2.900 | 2.900 | 2.900 | 2.600 | 2.800 | 2.700 | 2.600 | 2.700 | 2.900 | 3.000 | 3.100 | 3.300 |
| Technical specification limit | 25.0 | 25.0 | 25.0 | 25.0 | 25.0 | 25.0 | 25.0 | 25.0 | 25.0 | 25.0 | 25.0 | 25.0 |
| Indicator value | 11.6 | 11.6 | 11.6 | 10.4 | 11.2 | 10.8 | 10.4 | 10.8 | 11.6 | 12.0 | 12.4 | 13.2 |

Licensee Comments: none

Drill/Exercise Performance

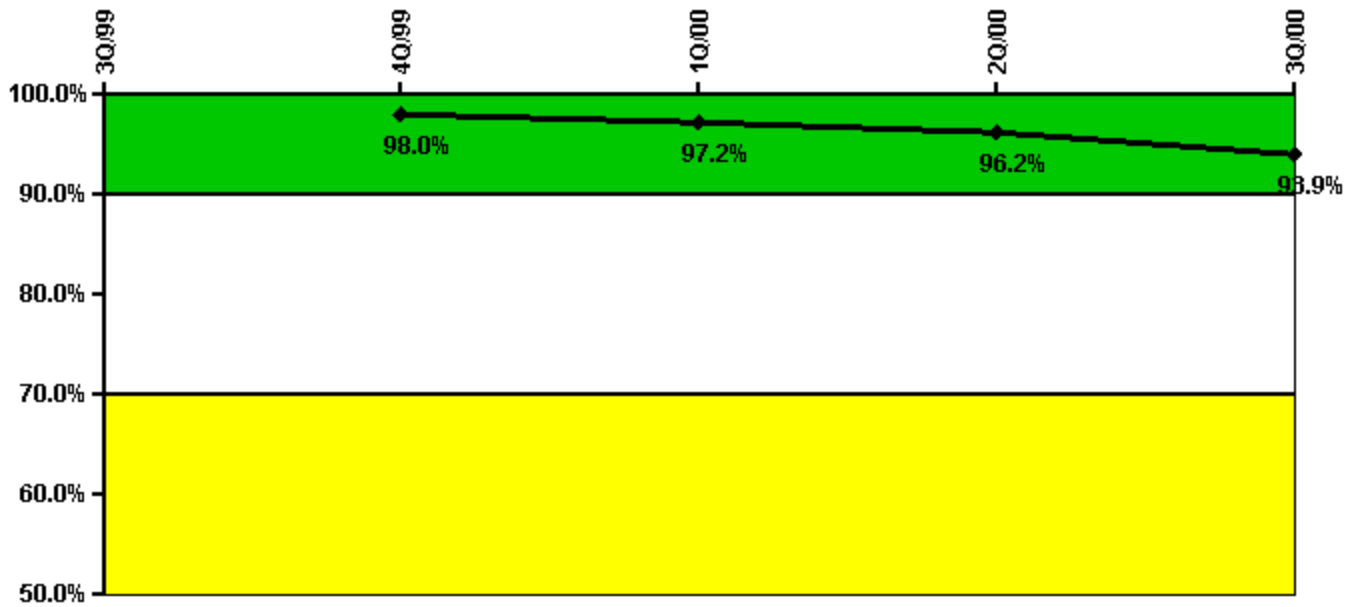

Thresholds: White < 90.0% Yellow < 70.0%

Notes

| Drill/Exercise Performance | 3Q/99 | 4Q/99 | 1Q/00 | 2Q/00 | 3Q/00 |
|----------------------------|-------|-------|-------|-------|-------|
| Successful opportunities | 12.0 | 0 | 5.0 | 19.0 | 42.0 |
| Total opportunities | 12.0 | 0 | 5.0 | 20.0 | 46.0 |
| Indicator value | | 98.0% | 97.2% | 96.2% | 93.9% |

Licensee Comments:

3Q/00: Third Quarter 2000 data collection process included a change based on FAQ 195 to count a notification opportunity that included both a Classification and a Protective Action Recommendation as two notification opportunities.

ERO Drill Participation

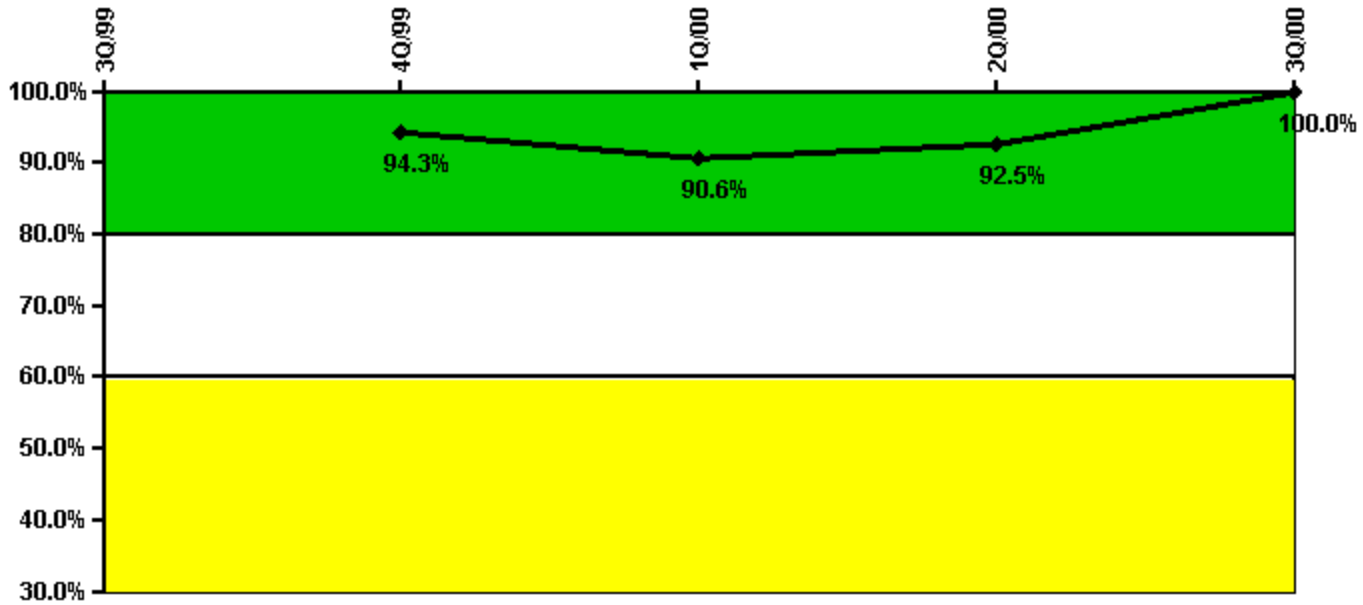

Thresholds: White < 80.0% Yellow < 60.0%

Notes

| ERO Drill Participation | 3Q/99 | 4Q/99 | 1Q/00 | 2Q/00 | 3Q/00 |
|-----------------------------|-------|-------|-------|-------|--------|
| Participating Key personnel | | 50.0 | 48.0 | 49.0 | 56.0 |
| Total Key personnel | | 53.0 | 53.0 | 53.0 | 56.0 |
| | | | | | |
| Indicator value | | 94.3% | 90.6% | 92.5% | 100.0% |

Licensee Comments: none

Alert & Notification System

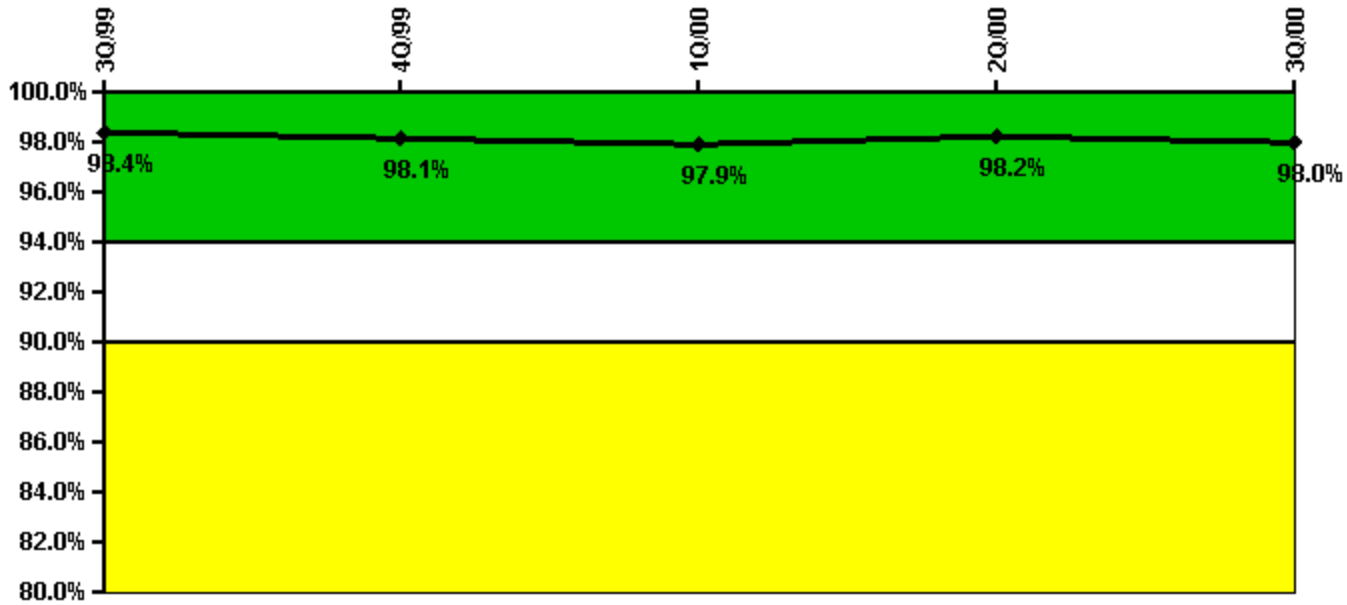

Thresholds: White < 94.0% Yellow < 90.0%

Notes

| Alert & Notification System | 3Q/99 | 4Q/99 | 1Q/00 | 2Q/00 | 3Q/00 |
|-----------------------------|-------|-------|-------|-------|-------|
| Successful siren-tests | 2142 | 2097 | 2143 | 2129 | 2093 |
| Total sirens-tests | 2176 | 2142 | 2176 | 2176 | 2142 |
| | | | | | |
| Indicator value | 98.4% | 98.1% | 97.9% | 98.2% | 98.0% |

Licensee Comments: none

Occupational Exposure Control Effectiveness

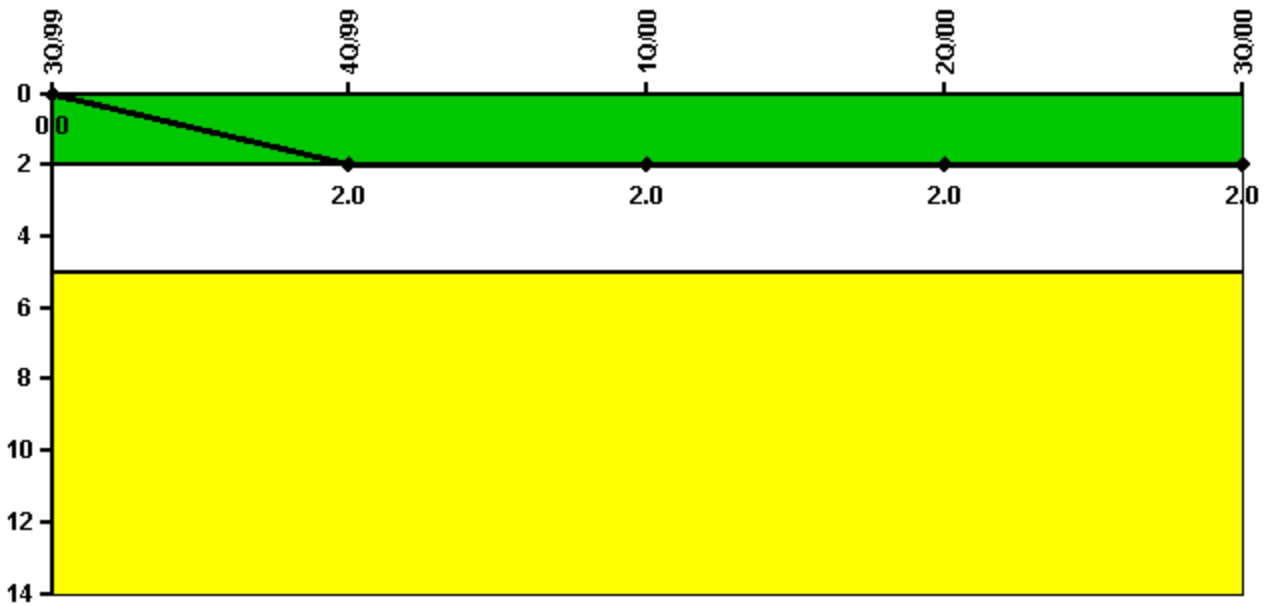

Thresholds: White > 2.0 Yellow > 5.0

Notes

| Occupational Exposure Control Effectiveness | 3Q/99 | 4Q/99 | 1Q/00 | 2Q/00 | 3Q/00 |
|---|----------|----------|----------|----------|----------|
| High radiation area occurrences | 0 | 2 | 0 | 0 | 0 |
| Very high radiation area occurrences | 0 | 0 | 0 | 0 | 0 |
| Unintended exposure occurrences | 0 | 0 | 0 | 0 | 0 |
| Indicator value | 0 | 2 | 2 | 2 | 2 |

Licensee Comments: none

RETS/ODCM Radiological Effluent



Thresholds: White > 1.0 Yellow > 3.0

Notes

| RETS/ODCM Radiological Effluent | 3Q/99 | 4Q/99 | 1Q/00 | 2Q/00 | 3Q/00 |
|---------------------------------|-------|-------|-------|-------|-------|
| RETS/ODCM occurrences | 0 | 0 | 0 | 0 | 0 |
| | | | | | |
| Indicator value | 0 | 0 | 0 | 0 | 0 |

Licensee Comments: none

Protected Area Security Performance Index

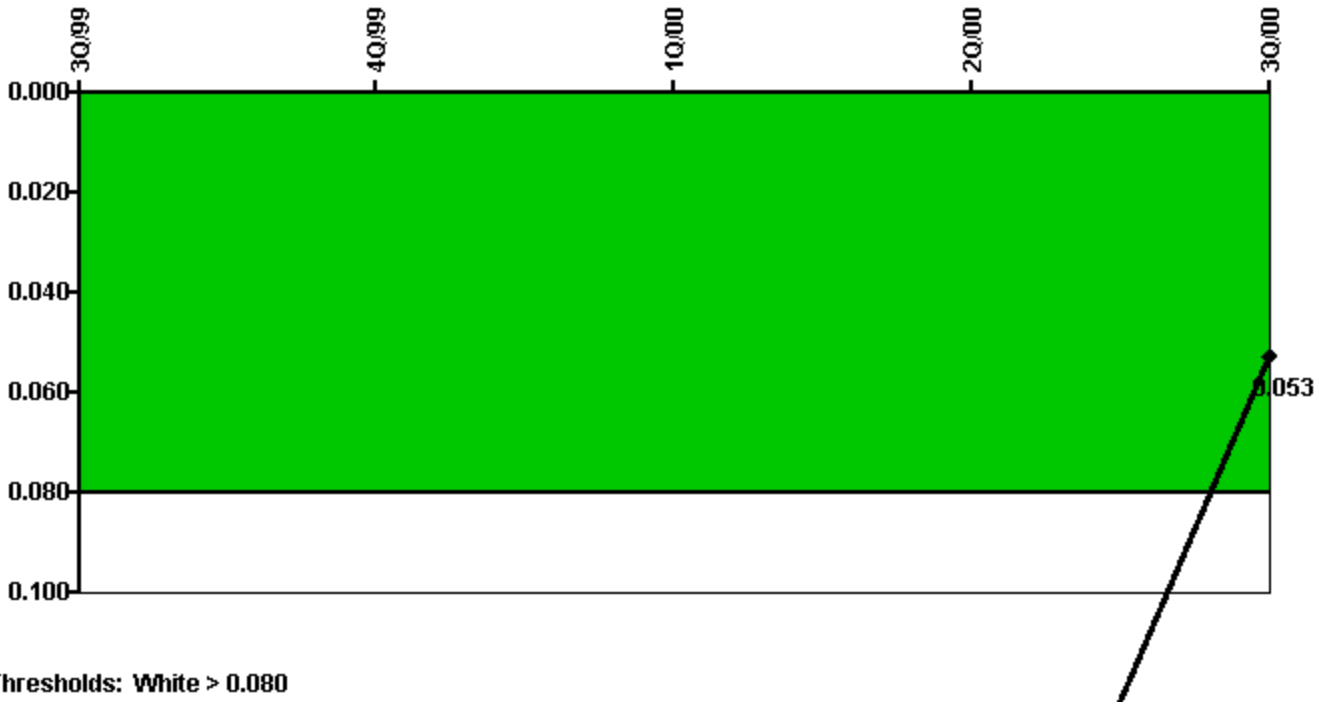

Notes

| Protected Area Security Performance Index | 3Q/99 | 4Q/99 | 1Q/00 | 2Q/00 | 3Q/00 |
|---|--------------|--------------|--------------|--------------|--------------|
| IDS compensatory hours | 1335.00 | 657.40 | 81.30 | 12.60 | 30.50 |
| CCTV compensatory hours | 1347.1 | 205.1 | 9.6 | 32.0 | 30.7 |
| IDS normalization factor | 1.20 | 1.20 | 1.20 | 1.20 | 1.20 |
| CCTV normalization factor | 1.0 | 1.0 | 1.0 | 1.0 | 1.0 |
| | | | | | |
| Index Value | 0.344 | 0.353 | 0.289 | 0.190 | 0.053 |

Licensee Comments: none

Personnel Screening Program

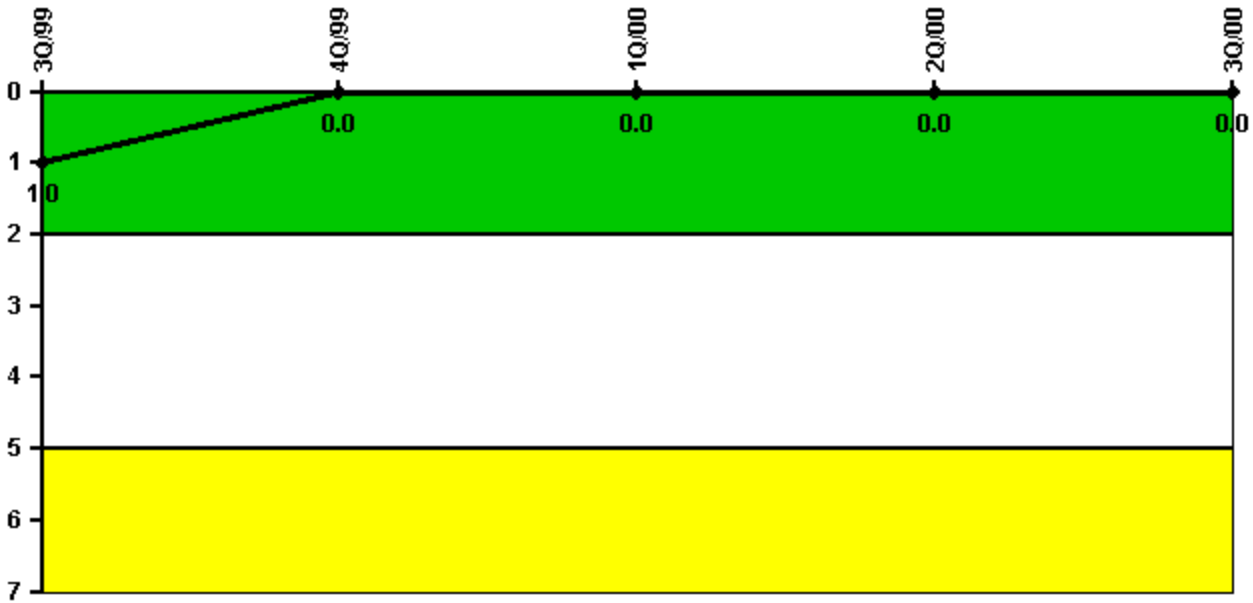

Thresholds: White > 2.0 Yellow > 5.0

Notes

| Personnel Screening Program | 3Q/99 | 4Q/99 | 1Q/00 | 2Q/00 | 3Q/00 |
|-----------------------------|-------|-------|-------|-------|-------|
| Program failures | 0 | 0 | 0 | 0 | 0 |
| | | | | | |
| Indicator value | 1 | 0 | 0 | 0 | 0 |

Licensee Comments: none

FFD/Personnel Reliability

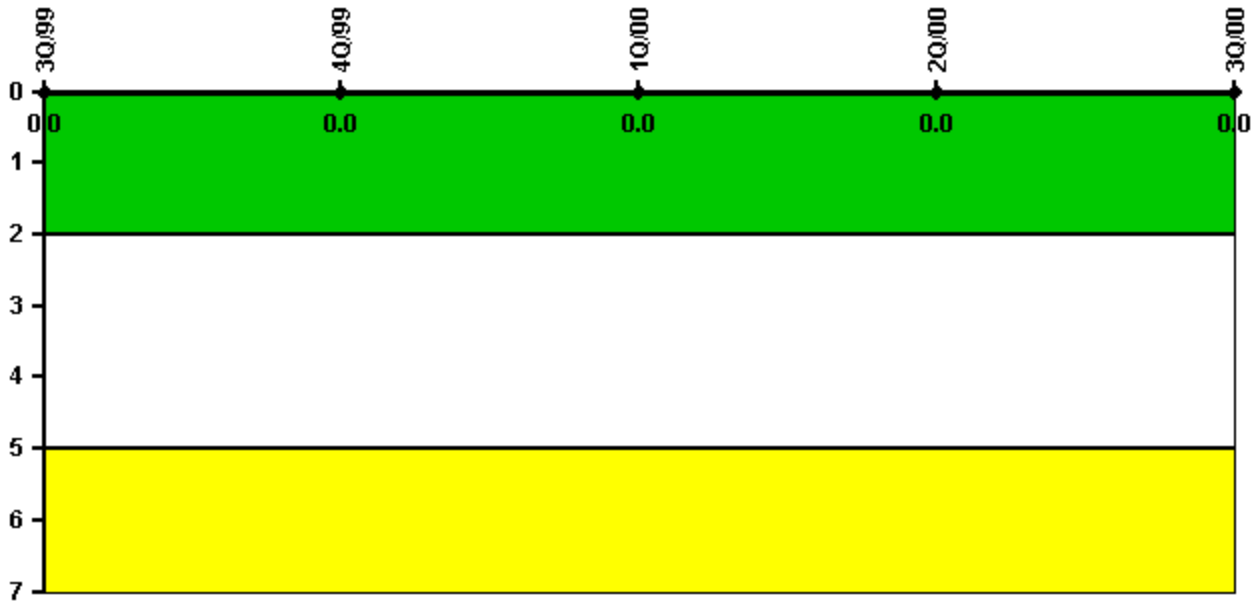

Thresholds: White > 2.0 Yellow > 5.0

Notes

| FFD/Personnel Reliability | 3Q/99 | 4Q/99 | 1Q/00 | 2Q/00 | 3Q/00 |
|---------------------------|-------|-------|-------|-------|-------|
| Program Failures | 0 | 0 | 0 | 0 | 0 |
| | | | | | |
| Indicator value | 0 | 0 | 0 | 0 | 0 |

Licensee Comments: none

[PI Summary](#) | [Inspection Findings Summary](#) | [Reactor Oversight Process](#)

Last Modified: March 29, 2002