

Red Cap Unit

Trinity Alps Proposed Wilderness Addition

Six Rivers National Forest

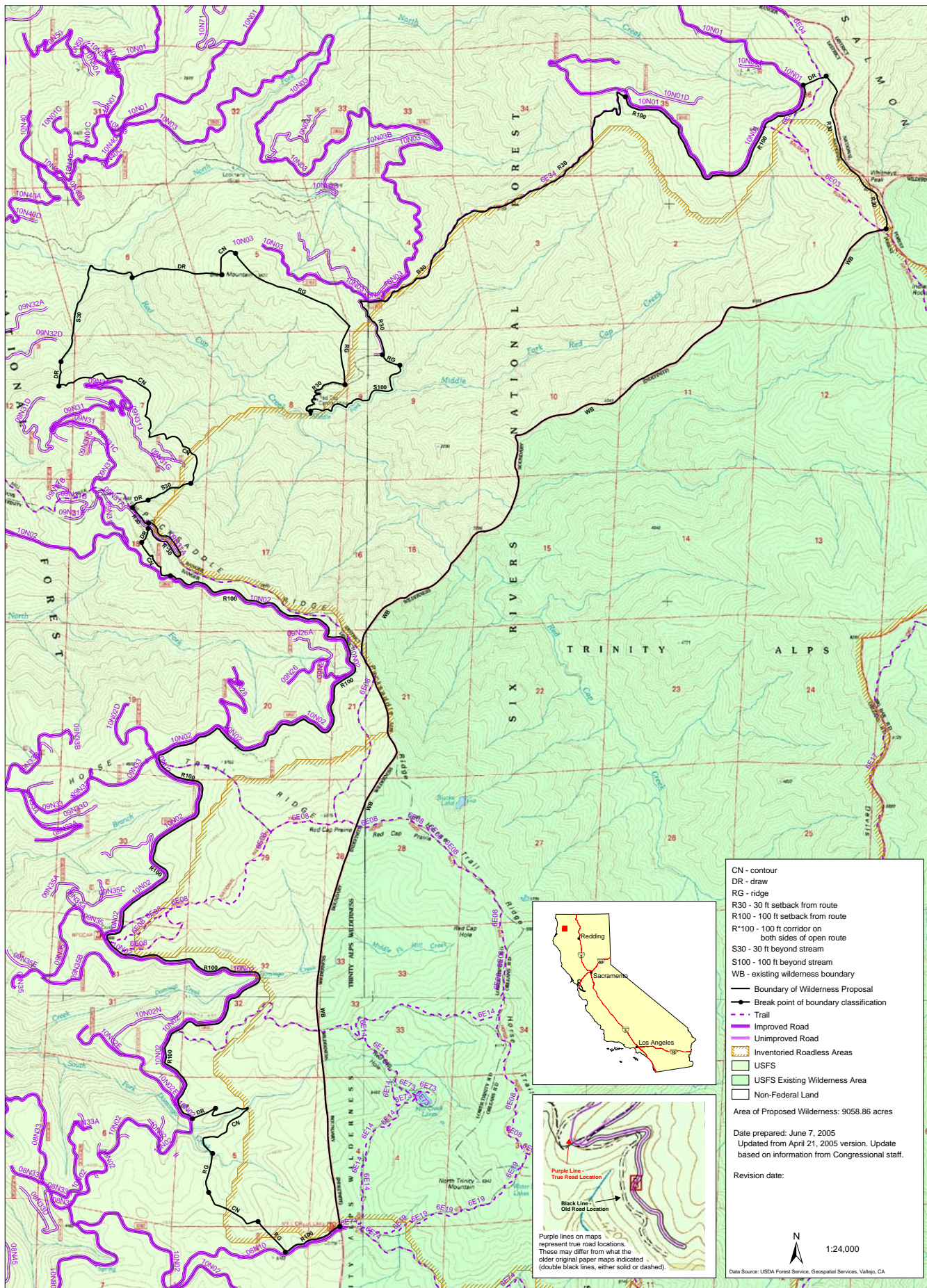

- CN - contour
- DR - draw
- RG - ridge
- R30 - 30 ft setback from route
- R100 - 100 ft setback from route
- R*100 - 100 ft corridor on both sides of open route
- S30 - 30 ft beyond stream
- S100 - 100 ft beyond stream
- WB - existing wilderness boundary
- Boundary of Wilderness Proposal
- Break point of boundary classification
- - - Trail
- Improved Road
- Unimproved Road
- ▨ Inventoried Roadless Areas
- ▨ USFS
- ▨ USFS Existing Wilderness Area
- ▨ Non-Federal Land

Area of Proposed Wilderness: 9058.86 acres

Date prepared: June 7, 2005
 Updated from April 21, 2005 version. Update based on information from Congressional staff.

Revision date:

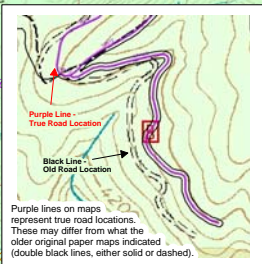

Purple lines on maps represent true road locations. These may differ from what the older original paper maps indicated (double black lines, either solid or dashed).

N
 1:24,000
 Data Source: USDA Forest Service, Geospatial Services, Vallejo, CA