

Off-Highway Vehicle Guide

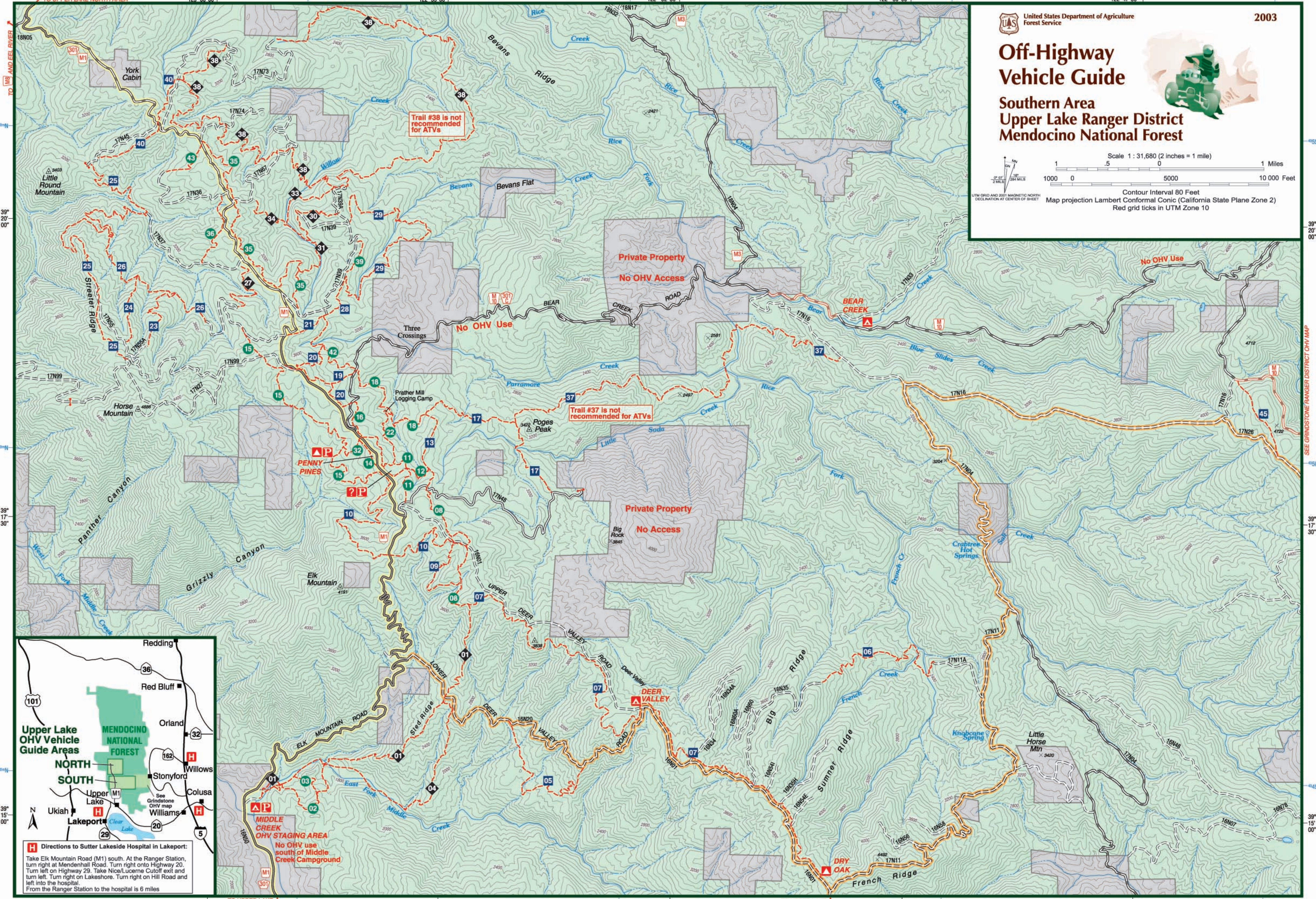

Southern Area Upper Lake Ranger District Mendocino National Forest

Scale 1 : 31,680 (2 inches = 1 mile)
1 0.5 1 Miles
1000 0 5000 10 000 Feet
Contour Interval 80 Feet
Map projection Lambert Conformal Conic (California State Plane Zone 2)
Red grid ticks in UTM Zone 10



Trail #38 is not recommended for ATVs

Trail #37 is not recommended for ATVs

Upper Lake OHV Vehicle Guide Areas
NORTH
SOUTH

MENDOCINO NATIONAL FOREST

Redding
Red Bluff
Orland
Willows
Stonyford
Colusa
Williams
Upper Lake
Ukiah
Lakeport

H Directions to Sutter Lakeside Hospital in Lakeport:
Take Elk Mountain Road (M1) south. At the Ranger Station, turn right at Mendenhall Road. Turn right onto Highway 20. Turn left on Highway 29. Take Nice/Lucerne Cutoff exit and turn left. Turn right on Lakeshore. Turn right on Hill Road and left into the hospital.
From the Ranger Station to the hospital is 6 miles

39° 20' 00"

39° 17' 30"

39° 15' 00"

39° 20' 00"

39° 17' 30"

39° 15' 00"

TO UPPER LAKE NORTH AREA
TO UPPER LAKE
TO UPPER LAKE