

Off-Highway Vehicle Guide

Stonyford Area Grindstone Ranger District Mendocino National Forest

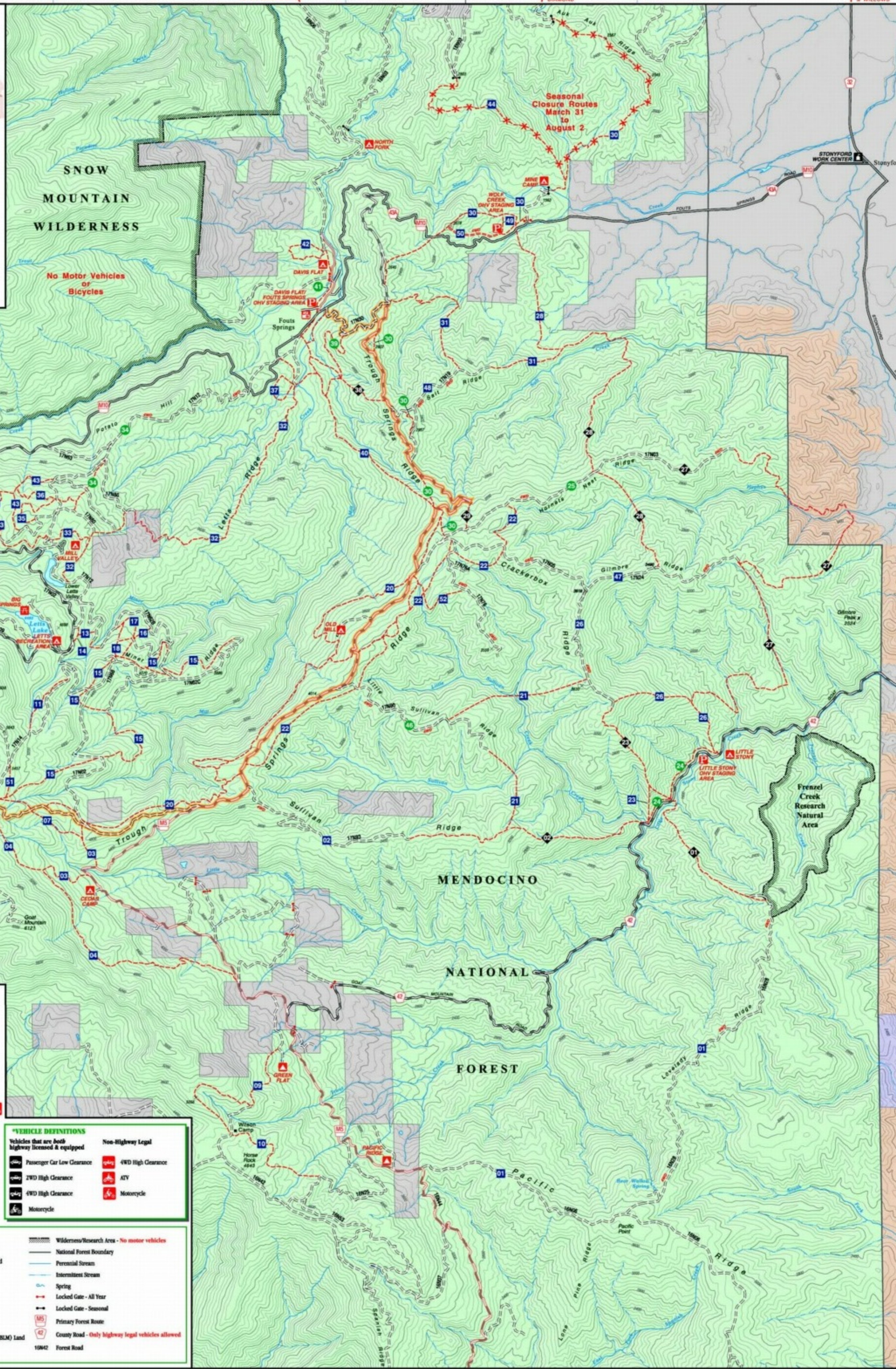

Scale 1 : 31,680 (2 inches = 1 mile)
1 0 5 10 15 Miles
1000 0 5000 10 000 Feet
Contour Interval 80 Feet
Map projection Lambert Conformal Conic (California State Plane Zone 2)
Blue grid ticks in UTM Zone 10

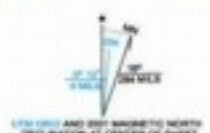

Highway Licensed Vehicle Routes	RECOMMENDED VEHICLES*
Paved Road: Only for vehicles that are Auto highway licensed & equipped	
Improved Gravel Road: Only for vehicles that are Auto highway licensed & equipped	
Improved Dirt Road: Only for vehicles that are Auto highway licensed & equipped	

OHV Routes	RECOMMENDED VEHICLES*
Combined Use Road: Highway licensed & OHV	
Unimproved Road: Not recommended for passenger cars, non-highway legal OHVs permitted (unless signed otherwise)	
Unimproved Road: High clearance, 4WD vehicles recommended, non-highway legal OHVs permitted (unless signed otherwise)	
OHV Trail: High clearance vehicles, ATVs and motorcycles	
OHV Trail: ATVs and motorcycles (unless signed otherwise)	
OHV Trail: Seasonal Closure: March 31 to August 2	

*VEHICLE DEFINITIONS	Non-Highway Legal
Passenger Car Low Clearance	4WD High Clearance
2WD High Clearance	ATV
4WD High Clearance	Motorcycle
Motorcycle	

Corridors
Mendocino OHV Corridor: Combined use route, highway licensed & OHV

Difficulty
24 Easiest
45 More Difficult
47 Most Difficult

Trail Number with degree of difficulty symbol

Forest Service Work Center	Wilderness/Research Area - No motor vehicles
Forest Service Developed Campground	National Forest Boundary
Forest Service Undeveloped Campground	Perennial Stream
Picnic Area, Day Use Only	Intermittent Stream
OHV Staging Area	Spring
Recreation Vehicle, RV Dump Site	Locked Gate - All Year
National Forest Land	Locked Gate - Seasonal
Private Land	Primary Forest Route
Bureau of Land Management (BLM) Land	County Road - Only highway legal vehicles allowed
State Land	19642 Forest Road