Ruedi Reservoir, Colorado

Monthly Precipitation - WY2009, WY2008 and Average Conditions

Data for the Month of November, 2008

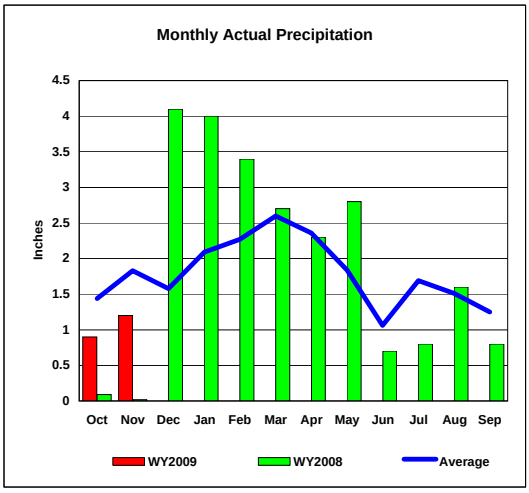

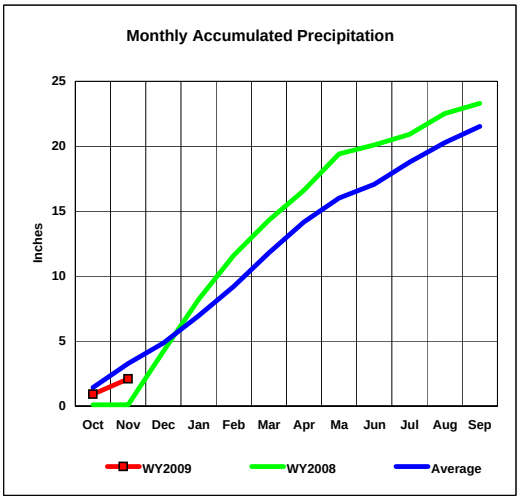

Precipitation Summary for Ruedi Reservoir										
							Month		Total	
Month	2009 Month	2009 Total for Year	Average	Average Total	2008 Month	2008 Total for Year	Percent 2009 to 2008	Percent 2009 to Average	Percent 2009 to 2008	Percent 2009 to Average
Oct	0.90	0.90	1.44	1.44	0.09	0.09	1000.0%	62.5%	1000.0%	62.5%
Nov	1.20	2.10	1.83	3.27	0.02	0.11	6000.0%	65.6%	1909.1%	64.2%
Dec										
Jan										
Feb										
Mar										
Apr										
May										
June										
July										
Aug										
Sep										