National Aeronautics and Space Administration

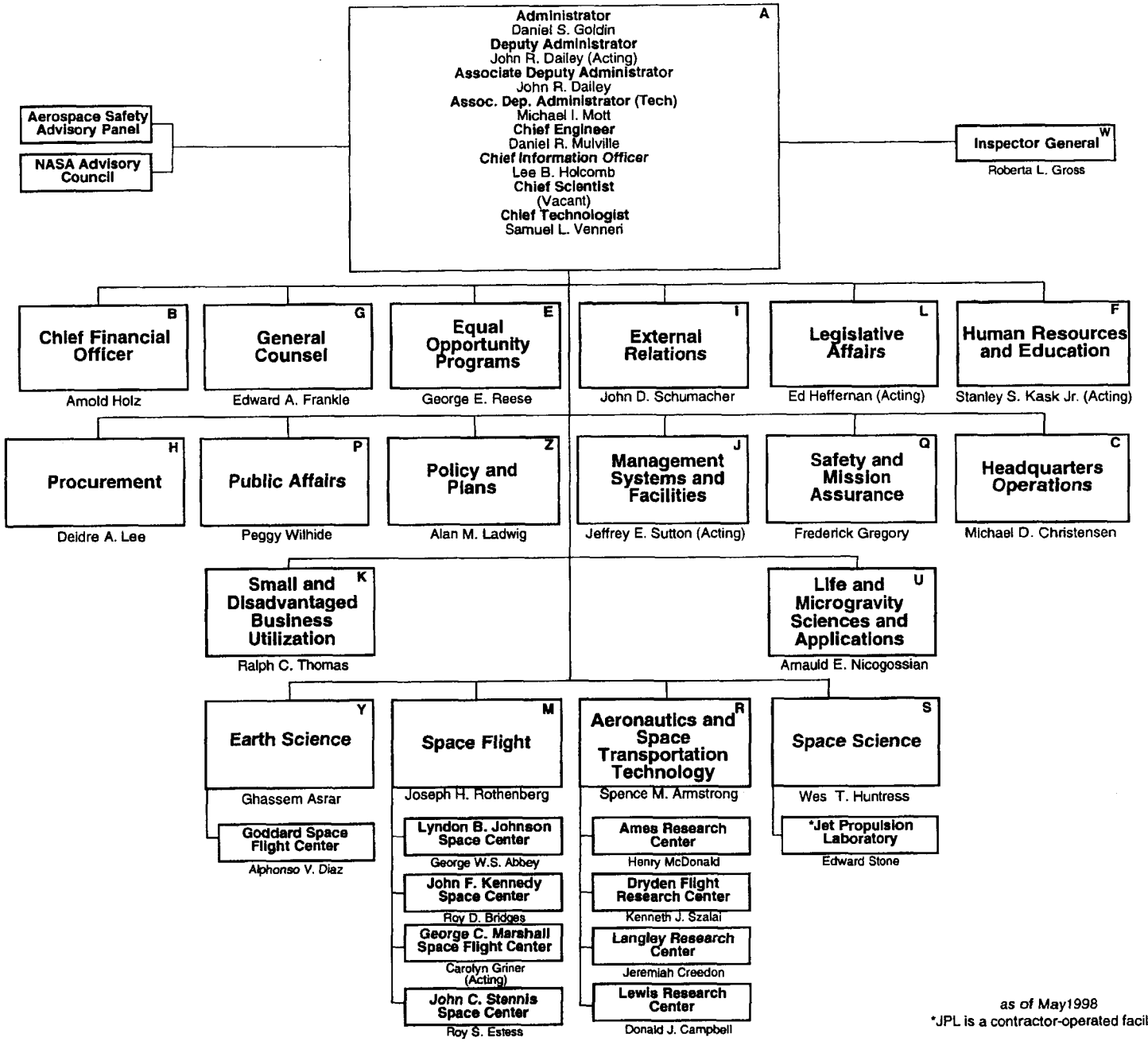

as of May1998
*JPL is a contractor-operated facility.