

PROPOSED SOUTH SHORE PROJECT & POST-FIRE TREATMENTS (HAZARD TREE REMOVAL ON URBAN LOTS AND ROADS & TRAILS)

Lake Tahoe Basin Management Unit

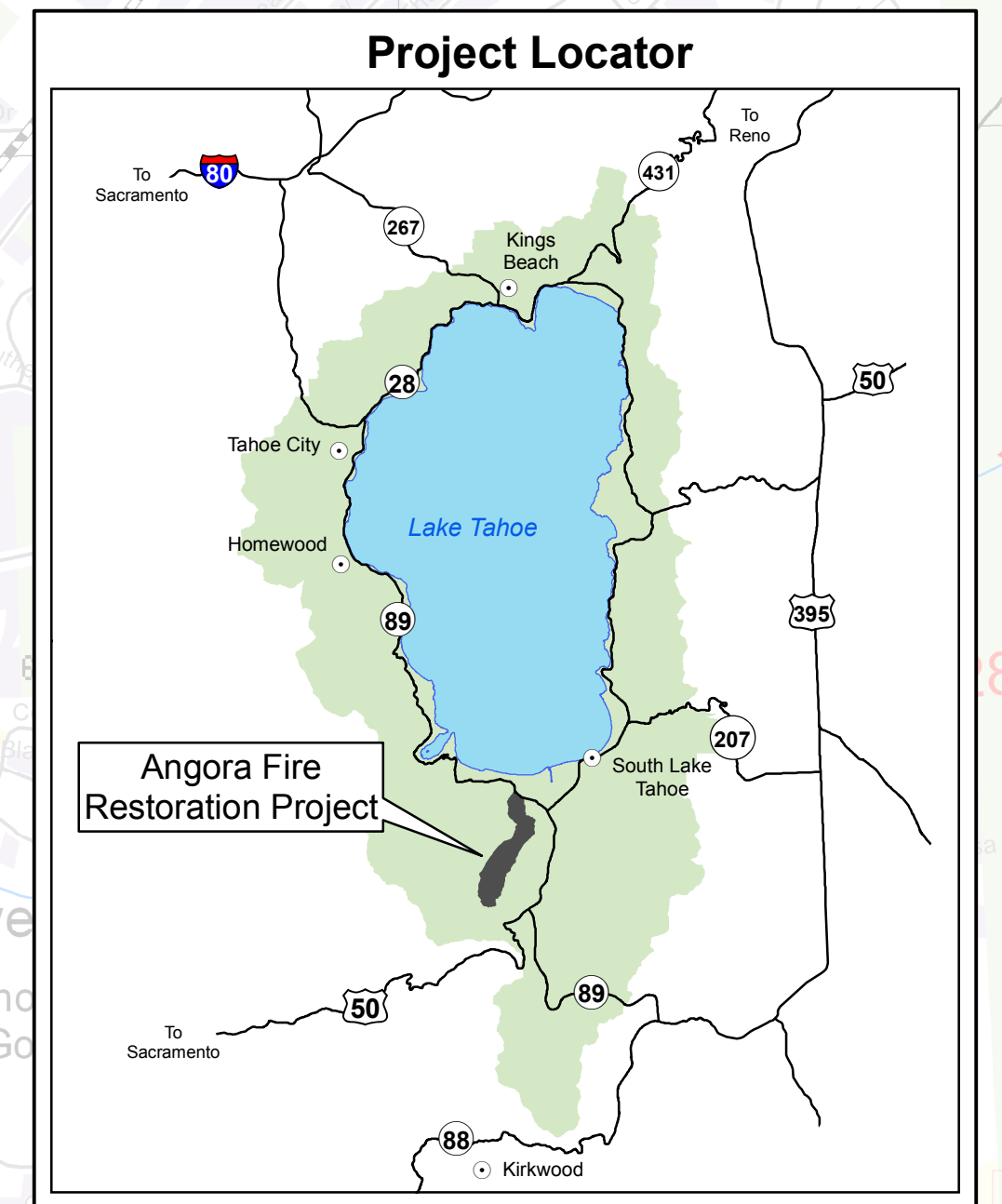
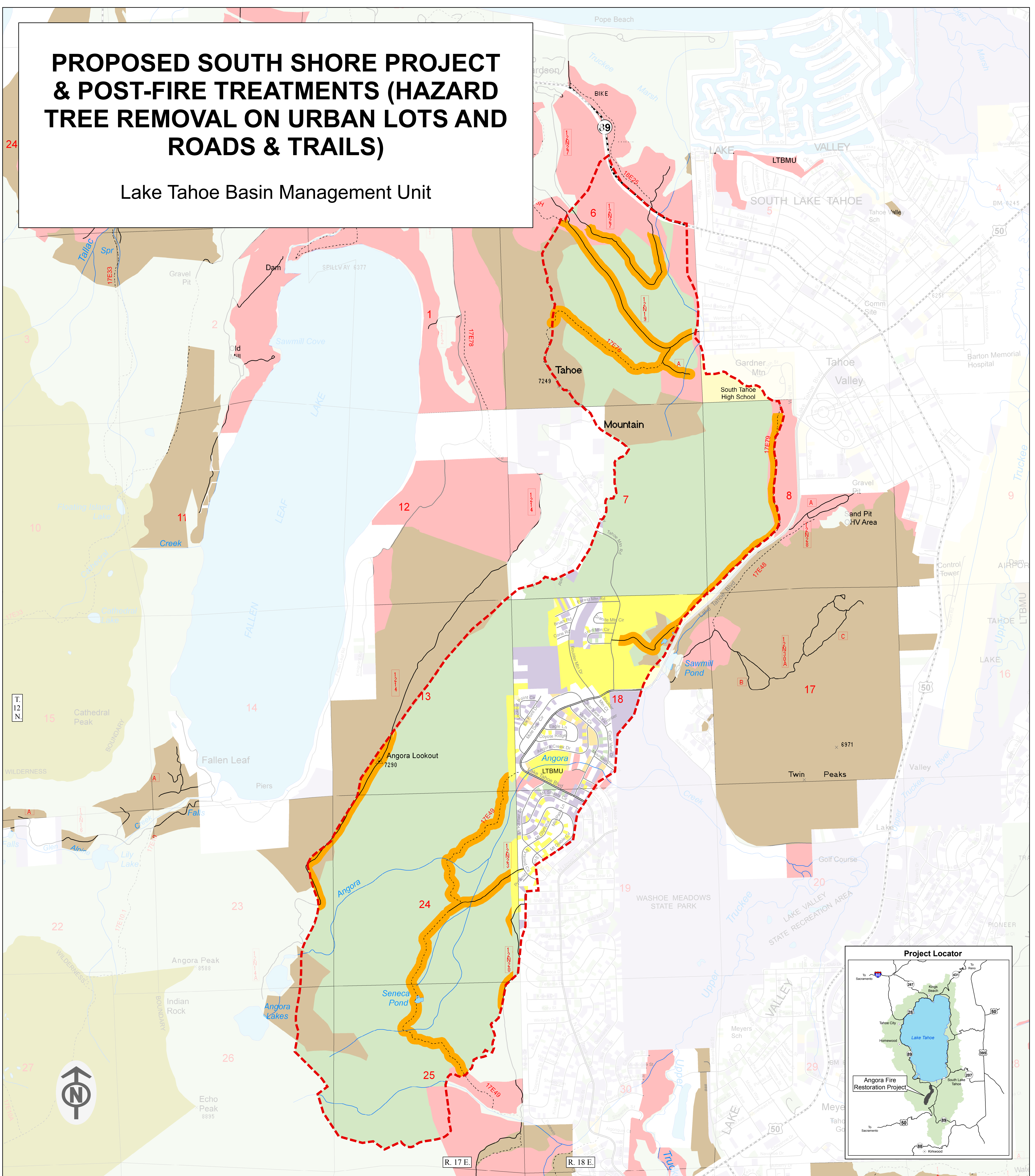

- Angora Fire Restoration Project Area
- South Shore Proposed Treatment**
- Hand Thin
- Mechanical Thin
- Post-Fire Active Treatment**
- Hazard Tree - Road and Trail
- Hazard Tree - Urban Lot

- Land Status**
- National Forest - LTBMU
- National Forest Wilderness
- State
- County
- Other Governmental Entity
- Private

- Transportation System**
- Highway
- Arterial Local
- National Forest System Road
- Local Road
- National Forest System Trail

- Stream
- Waterbody

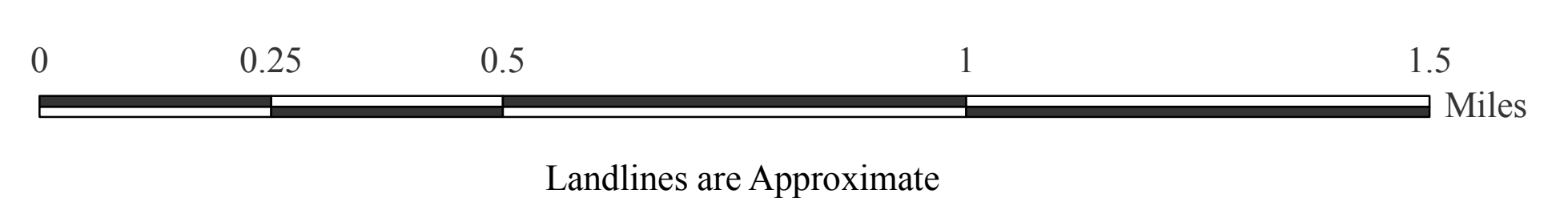

The Forest Service uses the most current and complete data available. GIS data and product accuracy may vary. They may be developed from sources of differing accuracy; accurate only at certain scales; based on modeling or interpretation; incomplete while being created or revised; etc. Using GIS products for purposes other than those for which they were created, may yield inaccurate or misleading results. The Forest Service reserves the right to correct, update, modify or replace GIS products without notification.



For more information, contact: Lake Tahoe Basin Management Unit
35 College Drive, South Lake Tahoe, CA 96150
(530) 543-2600 (530) 541-4036 TTY