

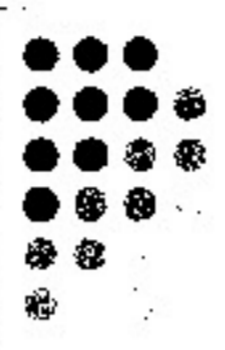

**Online Revolution -
Bringing Child Support
and Employers into the
e-Age**

Moderator: Robyn Large
Oregon Speaker: Shawn Brenizer
Arizona Speaker: Jeff Moritz
New Mexico Speaker: Ron Lucero

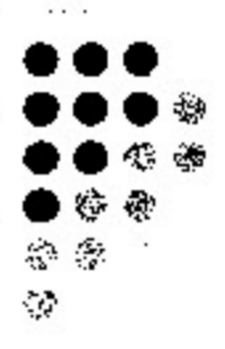

Oregon





**OREGON
CHILD SUPPORT PROGRAM**

*Online Revolution - Bringing Child Support
and Employers into the e-Age*



Employer Payment Center

Electronic Funds Transfer

Electronic child support payments give employers many useful advantages that often include less paperwork, reduced bank fees, and convenience.

Effective April 1, 2007, employers with the Oregon Child Support (OCS) 254143 to be paid to the Oregon Child Support Division (OCS) are required to submit all child support payments by Electronic Funds Transfer (EFT) per OAR 137-055-5023.

The Division of Child Support notices there may be a seasonal delay in starting up your EFT. Please continue to remain on child support payments by check until the OCS 254143 of your preferred EFT method has been considered. Please advise us if your situation will not be compliant by the compliance date shown on the two notices of EFT.

ACH Debit "CSPay Available Now"

Employers can register for the Oregon Child Support Payment (OCSPay) starting Mar. 2007.

This payment system is an automated, secure system that allows employers to pay child support payments directly to the Oregon Child Support Division (OCS) on a date of their choosing. OCSPay will ensure employers can meet their obligations and make child support payments.

OCSPay is a safe, efficient method of EFT. It does not require payments to check and you can register for an account to receive child support payments starting Mar. 1, 2007.

ACH Credit "Available Now"

This payment system is an Automated Clearinghouse (ACH) Credit. It allows employers to make child support payments directly to the Oregon Child Support Division (OCS) on a date of their choosing.

Notice to Employers
OCSPay Notice to Employers Regarding EFT
OCS 254143-09

CSPay Frequently Asked Questions

ACH Credit

Division of Child Support

Home | Contact Us | Help | Privacy Policy | Terms and Conditions | Security

Oregon's Child Support Payment System (CSPay)

New to this website? Click the register button below.

Welcome to CS Pay
CS Pay allows employers to make child support payments over the internet.

Already Registered? Log On Here.

Secured by **Orange** 2007-03-27

User ID: _____
Password: _____

Log On | Security

Logout your Password

New Users Register

Home | Contact Us | Help | Privacy Policy | Terms and Conditions | Security

Automated Clearinghouse (ACH) Credit

GETTING STARTED

Child Support is a critical financial obligation for all parents. The Oregon Child Support Division (OCS) is committed to helping parents meet their obligations. The OCS provides a secure, efficient method of payment through the Automated Clearinghouse (ACH) Credit system. This system allows employers to make child support payments directly to the OCS on a date of their choosing.

STEP 1: REGISTER WITH OCS AND WITH YOUR BUSINESS

The Oregon Child Support Division (OCS) is responsible for processing and distributing child support payments. To register for the OCS, employers must provide certain information, including their business name, address, and contact information. Once registered, employers can begin making payments through the OCS.

STEP 2: REQUEST FOR CHILD SUPPORT INFORMATION

Employers must request information from the OCS regarding their child support obligations. This information includes the amount of the payment, the date of payment, and the name of the child support recipient. Once this information is received, employers can begin making payments through the OCS.

STEP 3: ACH DEBIT AUTHORIZATION

Employers must authorize the OCS to debit their business account for child support payments. This authorization is done through the OCS website or by submitting a signed authorization form to the OCS.

STEP 4: THE TIME FOR CHILD SUPPORT PAYMENT

Frequently Asked Questions - Income Withholding

Information provided below is specific to the laws of Oregon.
If the employee's principal place of employment is in another state,
please refer to that state's laws for specific information.

1. How does an employer determine how much to withhold when they receive an Order Notice to Withhold Income for Child Support?
2. What is the total maximum amount of income withheld from an employee's disposable income?
3. Does an employer charge the employee a fee for processing the withholding?
4. What is disposable income?
5. What if the employee's available disposable income is less than the pay-deduction amount of the order?
6. Does an employee have to notify the employer of the order?
7. What should I do if there is an existing federal, state or local garnishment to the employee and I receive an order to withhold income for child support?
8. Can an employer deduct child support from an employee's pension?
9. Does the employer have to file the employee's child order with the Oregon Child Support Department?
10. Does the employer have to file the order with the state court?
11. What if the employer is not sure how much to withhold when the noncustodial parent files a new order?
12. What if the employer is not sure how much to withhold when the noncustodial parent files a new order?
13. What if the employer is not sure how much to withhold when the noncustodial parent files a new order?
14. What if the employer is not sure how much to withhold when the noncustodial parent files a new order?
15. What if the employer is not sure how much to withhold when the noncustodial parent files a new order?
16. What if the employer is not sure how much to withhold when the noncustodial parent files a new order?
17. What if the employer is not sure how much to withhold when the noncustodial parent files a new order?
18. What if the employer is not sure how much to withhold when the noncustodial parent files a new order?
19. What if the employer is not sure how much to withhold when the noncustodial parent files a new order?
20. What if the employer is not sure how much to withhold when the noncustodial parent files a new order?
21. What if the employer is not sure how much to withhold when the noncustodial parent files a new order?
22. What if the employer is not sure how much to withhold when the noncustodial parent files a new order?

WITTHOLDING WORKSHEET FOR PAST DUE SUPPORT
(NO CURRENT SUPPORT)

Developed this worksheet. Employer's principal place of employment is in the state of Oregon.

How Federal Minimum Wage (FMW) is calculated by pay period:

Monthly:	100 hours x \$7.25/hr FMW = \$725.00 FMW
Semi-monthly:	50 hours x \$7.25/hr FMW = \$362.50 FMW
Bi-weekly:	25 hours x \$7.25/hr FMW = \$181.25 FMW
Weekly:	12.5 hours x \$7.25/hr FMW = \$90.62 FMW

41. Federal Minimum Wage (FMW) amount exempt from withholding

Monthly:	\$725.00	Semi-monthly:	\$362.50
Bi-weekly:	\$181.25	Weekly:	\$90.62

42. Child support amount owed on withholding order received

Monthly:	\$	Semi-monthly:	\$
Bi-weekly:	\$	Weekly:	\$

Per pay period:
Total amount to be withheld: _____
Total amount to be paid: _____

About Employer New Hire Reporting

The new hire reporting law requires all employers to report new hires to the Oregon Department of Employment Services (DES) within 30 days of the hire date.

The new hire reporting law requires all employers to report new hires to the Oregon Department of Employment Services (DES) within 30 days of the hire date.

The new hire reporting law requires all employers to report new hires to the Oregon Department of Employment Services (DES) within 30 days of the hire date.



Employer's Responsibility
To participate in the program

The Oregon Department of Employment Services (DES) is the state agency responsible for administering the new hire reporting law. The law requires all employers to report new hires to the DES within 30 days of the hire date.

Employer's Responsibility
To participate in the program

For more information, contact the Oregon Department of Employment Services at (503) 325-2300.

Department of Employment Services
1400 E. Main Street, 3rd Floor
Portland, Oregon 97232

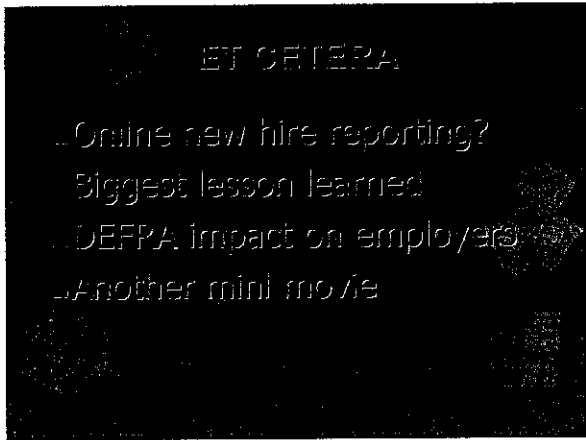

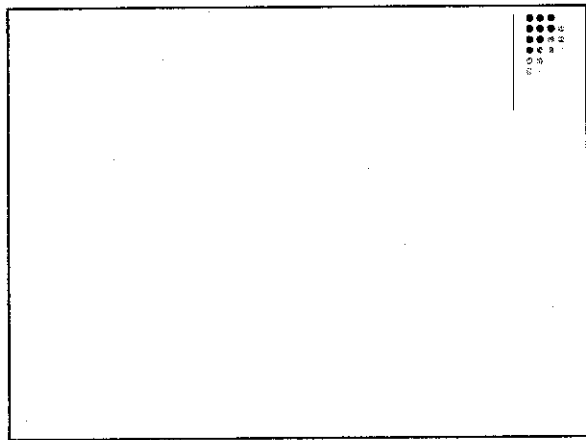

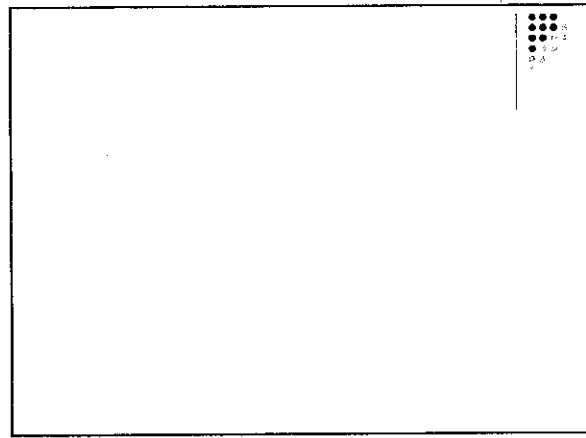

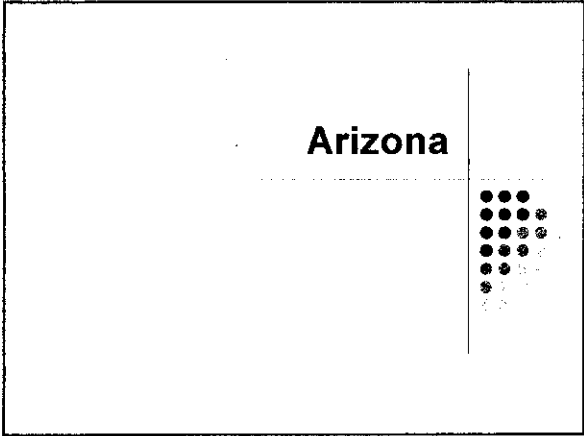

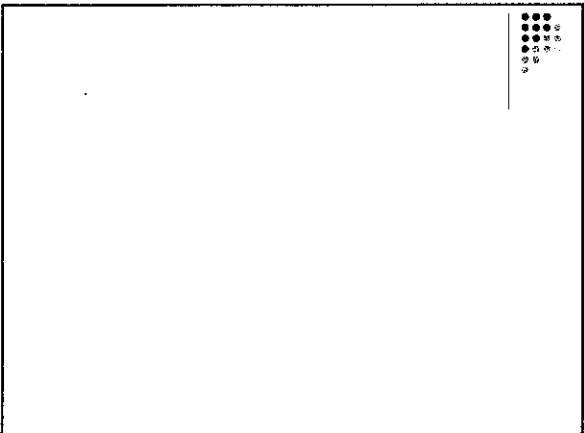

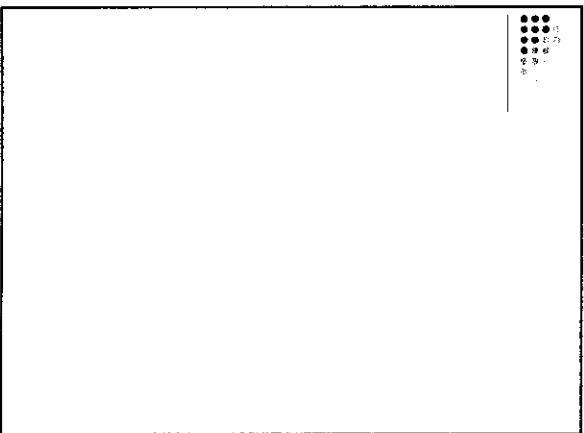

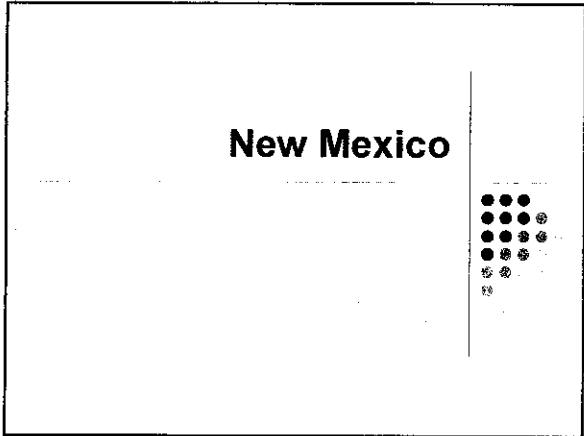

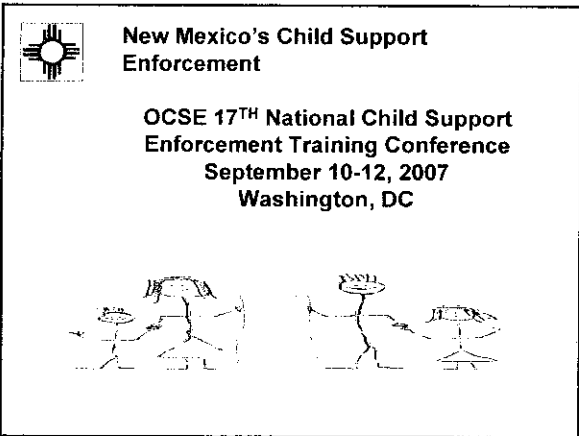

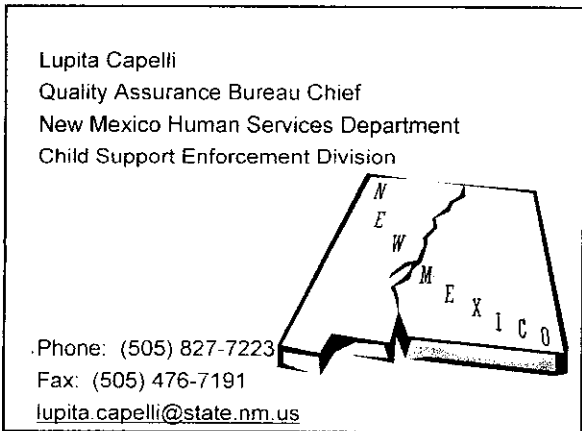

eEmployer

The New Mexico Human Services Department developed and implemented the "eEmployer" website in April, 2003.
<https://elink.hsd.state.nm.us/elink/>

The eEmployer Web site is accessed through a front-end, publicly accessible portal "eLink", which provides citizens and employers access to online systems in the New Mexico Human Services Department.

The eEmployer website is designed to simplify the communication between employers and the New Mexico Child Support Enforcement Division. Using eEmployer, employers can:

- Keep address and contact information for each business location up to date
- Specify appropriate addresses for different types of correspondence, including 3rd party addresses
- Maintain insurance plans offered
- Update employee and dependent insurance coverage information*
- Keep employment records current for employees under court order to provide child support*
- Provide employee address information*
- Set up automatic withdrawal for court ordered wage withholding*
- Respond to Verification of Employment Letters
- * Only employees with active support orders can be added to the website

• Below is the number of approved employers for New Mexico in each Federal fiscal year.

<u>Date Range</u>	<u>Number of new employers</u>
• 10/01/2002 – 09/30/2003	345
• 10/01/2003 – 09/30/2004	533
• 10/01/2004 – 09/30/2005	738
• 10/01/2005 – 09/30/2006	539
• 10/01/2006 – 07/31/2007	188
• To date the total number of approved employers in the New Mexico system is:	2367
• Average hits per week are 1100	

- The "eLink", also allows you to access the eCSE Web site. eCSE gives child support customers (CPs and NCPs) access to apply online for child support services, inquire about child support payment status, view payment history, provide address and/or employer updates, provide "leads" on non-custodial parents, and utilize direct deposit or automatic withdrawal.



Architecture

- eCSE is written in VB.NET and ASP.NET. Data is stored in SQL Server 2000 databases. Both eCSE and the New Mexico Child Support Enforcement Division's "eEmployer" site utilize web services to perform functions that are common to both sites. Both sites use File Transfer Protocol (FTP) to transfer information to and from the Mainframe, which are processed on a daily basis in order to maintain data integrity between the New Mexico Child Support Enforcement Division's mainframe computer system and the eCSE website.

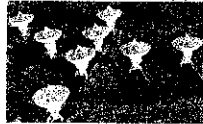

Contact Information

• Benito Encinias
 CSES Web Security Coordinator
 New Mexico Human Services Department
 Child Support Enforcement Division
 1000 18th St.
 Albuquerque, NM 87104

Phone: (505) 222-9988
 Fax: (505) 222-9961
benito.encinias@state.nm.us



• Jason B. Romero
 Child Support Enforcement Division Business Manager
 CSES Help Desk Supervisor
 New Mexico Human Services Department
 2009 South Pacheco Street
 PO BOX 2348
 Santa Fe, NM 87504-2348

Phone: (505) 476-4023
 Fax: (505) 476-4028
Jason.Romero@state.nm.us





Chimayo – In 1810 Bernardo Abeyta, a farmer, was praying and claimed to see a light emanating from the soil. Upon investigation he found a cross, that is now kept at the altar inside the chapel. Legend maintains that the earth surrounding this cross has healing power. Many pilgrims come to touch the dirt in a pit inside the chapel, where castoff crutches and braces line the walls.



Abuquerque Balloon Fiesta, October 5-8 - The Alb. Balloon Fiesta is perhaps the most photographed event in the world.



Taos Pueblo – Has two multiple-storied adobe dwelling that reflect a culture hundreds of years old. This pueblo is at the base of the Sangre de Cristo Mountains, and is one of the oldest continuously inhabited communities in North America.



The Santa Fe Indian Market- August 18 and 19, 2007, is the biggest event in Santa Fe when a population of 65,000 plus grows by another 100,000 visitors. Each August, the historic city of Santa Fe, NM becomes the Santa Fe Indian Market, enveloping the town's central Plaza and surrounding streets.



VLA Very Large Array – Is one of the world's premier radio space observatories, the VLA telescope consists of 27 dish antennas, each weighing 230 tons and measuring 82 feet in diameter. For optimum tracking, they can be maneuvered along a Y-shaped grid of railroad tracks that stretch for miles across the desert floor.



Bandelier National Monument – This 50-square mile monument is on the Pajarito Plateau in the rugged canyon and mesa county of northern New Mexico. Remnants of an Ancestral Pueblo community established 7 or 8 centuries ago include pueblo and cliff dwellings.



White Sands - At the northern end of the Chihuahuan Desert lies a mountain ringed valley called the Tularosa Basin. Rising from the heart of this basin is one of the world's great natural wonders - the glistening white sands of New Mexico. White Sands is the source of rare gypsum sands that form snow-white dunes rising up to 60 feet, covering 275 square miles of Tularosa Basin floor.

Electronic Income Withholding Process

