

---

**Alcohol and Drug Services Study (ADSS),  
1996–1999: [United States]**

---

Codebook  
Part 6: Phase III, Main Study Follow-Up

United States Department of Health and Human Services  
Substance Abuse and Mental Health Services Administration  
Office of Applied Studies



ALCOHOL AND DRUG SERVICES STUDY (ADSS), 1996-1999:  
[UNITED STATES]

(ICPSR 3088)

Principal Investigator

United States Department of Health and Human Services  
Substance Abuse and Mental Health Services Administration  
Office of Applied Studies

Second ICPSR Edition  
June 2002

Inter-university Consortium for  
Political and Social Research  
P.O. Box 1248  
Ann Arbor, Michigan 48106



#### BIBLIOGRAPHIC CITATION

Publications based on ICPSR data collections should acknowledge those sources by means of bibliographic citations. To ensure that such source attributions are captured for social science bibliographic utilities, citations must appear in footnotes or in the reference section of publications. The bibliographic citation for this data collection is:

U.S. Dept. of Health and Human Services,  
Substance Abuse and Mental Health Services  
Administration, Office of Applied Studies.  
ALCOHOL AND DRUG SERVICES STUDY, 1996-1999:  
[UNITED STATES] [Computer file]. Conducted by  
Brandeis University. 2nd ICPSR ed. Ann Arbor,  
MI: Inter-university Consortium for Political  
and Social Research [producer and distributor],  
2002.

#### REQUEST FOR INFORMATION ON USE OF ICPSR RESOURCES

To provide funding agencies with essential information about use of archival resources and to facilitate the exchange of information about ICPSR participants' research activities, users of ICPSR data are requested to send to ICPSR bibliographic citations for each completed manuscript or thesis abstract. Please indicate in a cover letter which data were used.

#### DATA DISCLAIMER

The original collector of the data, ICPSR, and the relevant funding agency bear no responsibility for uses of this collection or for interpretations or inferences based upon such uses.



## DATA COLLECTION DESCRIPTION

United States Department of Health and Human Services. Substance Abuse and Mental Health Services Administration. Office of Applied Studies

ALCOHOL AND DRUG SERVICES STUDY (ADSS), 1996-1999: [UNITED STATES] (ICPSR 3088)

**SUMMARY:** The Alcohol and Drug Services Study (ADSS) was a national study of substance abuse treatment facilities and clients. The study was designed to develop estimates of the duration and costs of treatment and to describe the post-treatment status of substance abuse clients. ADSS continues and extends upon data collected in the Drug Services Research Survey (DSRS) and the SERVICES RESEARCH OUTCOMES STUDY, 1995-1996: [UNITED STATES] (ICPSR 2691). The study was implemented in three phases. In Phase I a nationally representative sample of treatment facilities was surveyed to assess characteristics of treatment services and clients including treatment type, costs, program capacity, number of clients served, waiting lists, and services provided to special populations. In Phase II records were abstracted from a sample of clients in a subsample of Phase I facilities. This phase included four sub-components: (1) the Main Study, an analysis of abstracted records to assess the treatment process and characteristics of discharged clients, (2) the Incentive Study, which assessed the impact of varying financial payments on follow-up interview participation among non-methadone outpatient clients, (3) the In-Treatment Methadone Client study (ITMC), which assessed the treatment process of methadone maintenance, and (4) the comparison study of Early Dropout clients (EDO), which provided a proxy comparison group of records from substance abusers that went untreated. Phase III involved follow-up personal interviews with Phase II clients who could be located. This interview sought to determine post-treatment status in terms of substance use, economic condition, criminal justice involvement, and further substance abuse treatment episodes. Urine testing was conducted to validate self-reported drug use. Drugs included in the survey were alcohol, marijuana, cocaine, crack cocaine, heroin, barbiturates, benzodiazepines, amphetamines, non-prescribed use of prescription medications, abuse of over-the-counter medications, and other drugs.

**UNIVERSE:** (1) Substance abuse treatment facilities in the United States registered in the Substance Abuse and Mental Health Services Administration's National Master Facility Inventory of known facilities. (2) Clients engaged in substance abuse treatment in these facilities.

SAMPLING: The Alcohol and Drug Services Study utilized a complex multistage sampling strategy. In Phase I, 2,395 substance abuse treatment facilities were selected from the Substance Abuse and Mental Health Services Administration's (SAMHSA) National Master Facility Inventory (NMFI) of known facilities. The sample was stratified to reflect the types of care offered within the nation's substance abuse treatment system. Selection strata included: (1) hospitals, (2) non-hospital residential treatment facilities, (3) outpatient-predominantly methadone treatment facilities, (4) outpatient-nonmethadone treatment facilities, (5) outpatient combined methadone and nonmethadone treatment, (6) facilities serving predominantly alcohol abusing clients, and (7) facilities whose type of care could not be determined based on existing information at the time of sampling. Excluded from the sampling frame were halfway houses lacking paid counselors, solo practitioners, treatment programs in jails and/or correctional facilities, Department of Defense and Indian Health Service facilities, and facilities that were prevention or intake and referral only. Selection was based on probability proportional to size (PPS), with a minimum of 300 facilities to be selected per stratum. Sampling in Phase II consisted of several stages. First, the country was partitioned into approximately 400 geographic primary sampling units (PSUs) from which a representative sample of 62 were selected on the basis of demographic and economic characteristics. Within these 62 PSUs, a stratified subsample of Phase I facilities (n=306) was selected using PPS. The subsample utilized exclusionary criteria that eliminated 12 facilities: (a) facilities that had ceased operation prior to March 1, 1997, (b) facilities designated as hospitals (i.e., stratum 1), and (c) facilities in which 100 percent of clients were treated for alcohol abuse only. To ensure adequate sample size, sampled facilities were matched with "shadow" facilities. Of the original 294 eligible facilities, 60 refused to participate, yielding a response rate of 79.6 percent. Shadow facilities were then used to replace 46 refusing facilities, producing a final sample size of 280. Shadows were not used for facilities found to be ineligible (e.g., closed). Following interviews with administrators in the participating facilities, two types of client records were randomly sampled: (1) clients who were discharged for any reason at least one day after their date of treatment initiation, and (2) clients still actively engaged in methadone treatment. Persons whose treatment episode was clearly limited to mental health, family counseling, or other non-substance abuse services were not considered substance abuse treatment clients and were excluded from the sampling frame, even if they had prior history of substance abuse treatment. The client must have been the substance abuser him- or herself and not a family member or other person receiving treatment in relation to the substance abuser. In addition to the random sample, a non-



probability convenience sample of early dropout discharges (EDO) from outpatient programs was drawn as the comparison group. Early dropout clients were defined as clients who had been through assessment or an intake battery but completed no more than one day or one session of treatment. The comparison group was selected from cooperating facilities, to serve as a proxy for untreated substance abusers. In Phase III, clients randomly selected in the previous phase were approached for interview. Discharged clients younger than 18 years old at the time of interview and clients in the main study discharged group who were classified as methadone patients were excluded from this phase.

NOTE: (1) The study was conducted by the Schneider Institute for Health Policy, Brandeis University. Westat, Inc. collected and prepared the data. (2) ADSS files underwent disclosure analysis by SAMHDA/ICPSR in order to ensure that the identities of facilities and clients were protected. This involved reviewing the data files for potential risks as well as examining any external threats to confidentiality, such as other data sources that could be linked to ADSS. Such external data sources were found. To address this problem while still creating a public use file of the greatest utility possible, micro-aggregation of certain variables was used. This involved identifying the problematic variables, sorting records by the first problematic variable, grouping records into three based on their value for this variable, averaging the values for each grouping, and applying the average to the records in each group. This was repeated for each of the problematic variables, which included client count and financial data. Geographic identifiers were also removed. The overall impact of these protection procedures was small and should not affect most analytic uses of the data. (3) The Phase I facility public use file includes 2,394 of the original 2,395 records. One facility's record was deleted due to the presence of outlying data. (4) Please note that the unit of time for some variables in the facility file is specified in a separate variable, and these units are distinctly different from each other. For example, to analyze length of treatment, the researcher needs to examine two variables: QUANTITY VAR NAME and UNIT VAR NAME. QUANTITY specifies the "quantity" of treatment length while UNIT specifies the unit of QUANTITY such as days, weeks, months, years, or sessions. (5) The Finite Population Correction Factor and the two Stratified Jackknife Factor data files are provided for use with the WesVar and SUDAAN statistical software, and are not intended for use with other statistical packages. WesVar was developed by Westat Incorporated and SUDAAN is a product of the Research Triangle Institute. These three files are being distributed as received from the principal investigator and have not been tested by ICPSR. (6) The data from the follow-up Incentive Study in Phase III are not released as part of this

public use file. (7) The codebook is provided by ICPSR as a Portable Document Format (PDF) file. The PDF file format was developed by Adobe Systems Incorporated and can be accessed using PDF reader software, such as the Adobe Acrobat Reader. Information on how to obtain a copy of the Acrobat Reader is provided on the ICPSR and SAMHDA Web sites.

RESTRICTIONS: Users are reminded by the United States Department of Health and Human Services that these data are to be used solely for statistical analysis and reporting of aggregated information and not for the investigation of specific individuals or organizations.

EXTENT OF COLLECTION: 11 data files + machine-readable documentation (PDF) + SAS data definition statements + SPSS data definition statements

EXTENT OF PROCESSING: CONCHK.PR/ CONCHK.ICPSR/ DDEF.ICPSR/  
FREQ.ICPSR/ MDATA.PR/ REFORM.DOC/ REFORM.DATA/ UNDOCCHK.PR/  
UNDOCCHK.ICPSR/ RECODE

DATA FORMAT: Logical Record Length with SAS and SPSS data definition statements

Part 1: Phase I Facility  
Interview  
File Structure: rectangular  
Cases: 2,394  
Variables: 991  
Record Length: 3,180  
Records Per Case: 1

Part 2: Phase II Administrator  
Interview  
File Structure: rectangular  
Cases: 280  
Variables: 545  
Record Length: 1,942  
Records Per Case: 1

Part 3: Phase II  
Main/Incentive Abstract  
File Structure: rectangular  
Cases: 5,005  
Variables: 344  
Record Length: 1,289  
Records Per Case: 1

Part 4: Phase II In-Treatment  
Methadone Abstract  
File Structure: rectangular  
Cases: 925  
Variables: 344  
Record Length: 1,198  
Records Per Case: 1

Part 5: Phase II Early Dropout  
Abstract  
File Structure: rectangular  
Cases: 790  
Variables: 251  
Record Length: 493  
Records Per Case: 1

Part 6: Phase III Main Study  
Follow-Up  
File Structure: rectangular  
Cases: 1,184  
Variables: 997  
Record Length: 2,644  
Records Per Case: 1

Part 7: Phase III In-Treatment  
Methadone Follow-Up  
File Structure: rectangular  
Cases: 618  
Variables: 994  
Record Length: 2,494  
Records Per Case: 1

Part 8: Phase III Early  
Dropout Follow-Up  
File Structure: rectangular  
Cases: 345  
Variables: 890  
Record Length: 1,804  
Records Per Case: 1

Part 9: Phase I Finite  
Population Correction Factors  
File Structure: rectangular  
Cases: 200  
Record Length: 13  
Records Per Case: 1

Part 10: Phase I Stratified  
Jackknife Factors  
File Structure: rectangular  
Cases: 1  
Record Length: 1,799  
Records Per Case: 1

Part 11: Phase II/III  
Stratified Jackknife Factors  
File Structure: rectangular  
Cases: 1  
Record Length: 701  
Records Per Case: 1



**\*\*\*ICPSR Processor Notes\*\*\***  
**ADSS 1996-1999**

1. The Data File User's Manuals provided in the codebooks contain references to SAS transport databases originally created by the data producers. To provide the data to users in a format that is neither system nor platform specific, the ICPSR version of the data files are in ASCII text format with SAS and SPSS data definition statements. Additionally, the number of variables found in the ICPSR version of the data files differ from the original number of variables cited by the data producers. The unweighted frequencies provided in the codebooks correspond to the ICPSR data files.
2. In the Client Abstract data files, for the variable A62, "TEST RESULTS", the abstractor's instructions were to code "1 = Positive (leave blank if negative or not applicable)". Accordingly, negative test results were combined with inapplicable responses that are coded as -9. Any analysis of this series will be affected by this combining of negative and inapplicable responses.
3. In the Client Abstract data files, a new variable was created for A65 by the data producers: "TREATMENT EPISODES IN THE LAST 12 MONTHS". Therefore the questionnaire and variable information do not match. The new variable provides the number of treatment episodes in the prior 12 months, rather than a dichotomous response to whether or not the respondent had any treatment during this timeframe.
4. Disclosure analysis was performed on the ADSS files by SAMHDA/ICPSR, resulting in modifications to the data. These are explained in the following section, "Confidentiality Protection".
5. The Phase I facility public use file includes 2394 of the original 2395 records. One facility's record was deleted due to the presence of outlying data.



## **Confidentiality Protection**

Disclosure analysis for the ADSS files was conducted by the Substance Abuse and Mental Health Data Archive (SAMHDA) at the Inter-university Consortium for Political and Social Research (ICPSR). Measures taken to protect the confidentiality of the ADSS facility and client records included (1) using microaggregation for problematic variables, (2) deleting direct identifier variables such as facility name, and (3) recoding variables. The disclosure protection procedures allow nearly all of the data to be publicly released, take into consideration the most likely analytic uses of the data, and ensure the confidentiality of both facilities and clients. The availability of data comparable to the microaggregated variables necessitated the use of data protection procedures.

## **Microaggregation**

Microaggregation as applied to ADSS involved identifying problematic variables, sorting records by the first problematic variable, grouping records into three based on their value for this variable, averaging the values for each grouping, and applying the average to the records in each group. This was repeated for each of the problematic variables, which included the client count and financial data found in the Phase I Facility File. Cells with values of zero were excluded from microaggregation.

Microaggregation is a recoding method in which each variable has a set of ranges defined for it. For each variable, the range replaces each true record value. Such ranges (recodes) are usually defined summarily, irrespective of the data; in microaggregation the data themselves determine the ranges. The values most impacted by this approach are likely to be outliers or the values at either tail of a distribution. In other types of disclosure procedures, however, those values would be suppressed or top- or bottom-coded, which typically distorts the data substantially more than microaggregation (e.g., \$500,000; \$678,000; and \$1,750,000 would become “\$500,000 or more”). Microaggregation was preferable to these other methods because it allows statistics such as measures of central tendency to be run (e.g., to obtain average client counts and revenues), which are likely to be of interest to researchers. Researchers may want to categorize the ADSS data in performing their own analyses. Microaggregation allows them to do this in whatever way works best for them, without attempting to pre-determine the categories that would work for the most analysts.

The steps involved in the microaggregation were to:

1. Identify the problematic variables.
2. Microaggregate the variables identified, excluding values of zero.
3. Recalculate variables as necessary, based on the variables that were microaggregated.

Two Phase I variables were microaggregated: total substance abuse treatment revenue (D7) and total clients in all types of care on October 1, 1996 (B1J2). The total treatment revenue (D7) was carried forward to two additional variables (D8TOT and D12D). All of these “total revenue” variables provided the same data and respondents were instructed to copy the D7 total to D8TOT and D12D. All three of these variables were treated as microaggregated variables in determining the impact to the data.

necessary to address the problem of having columns within the tables add correctly. Each cell within these tables represents a different variable. The totals were microaggregated and the number in each cell was recalculated by applying the relative percentage of the total for each cell. Totals were microaggregated, rather than sub-parts of the tables because all records had totals but not all records had valid numbers in the other cells in the tables. The more records that are microaggregated, the more closely the records are likely to cluster and the less impact there is to the data. These tables included 191 variables.

The only change to the Phase II Administrator file was the carrying over of the total substance abuse treatment revenue value from Phase I. This is Q52 in the Phase II file. No changes were made to the client files, other than the deletion of administrative variables and variables such as date of birth.

### **Results of Microaggregation**

In order to assess the impact to the data, for the microaggregated and recalculated variables, the cells that changed more than five percent in either direction were calculated as a percentage of valid cells (including zero) and as a percentage of total cells. Because a large number of valid values in the data are zero, we also calculated the cells that changed more than five percent as a percentage of non-missing and non-zero cells. We included all three revenue variables as microaggregated, though the original values for all three variables were the same. The results are provided in Table 1 and show that less than one percent of the non-missing and non-zero microaggregated variables changed more than five percent, while 3.6 percent of the recalculated variables changed more than five percent. Of all valid cells (including zero) for microaggregated variables, less than one percent changed more than five percent while fewer than two percent of the recalculated variables did so.



Table 1. Overall effects of microaggregation and recalculation.

PHASE I FACILITY FILE		
	Microaggregated	Recalculated
Number of Variables	4	191
Record Count	2,394	2,394
Cells w/valid data (non-missing, non-0)	9,546	92,544
Cells w/missing data	0	289,062
Cells w/ data value=0	30	75,648
Total cells	9576	457,254
Change of > +/- 5%	82	3,304
Percentage (non-missing/non-0 cells)	0.859%	3.570%
<b>Percentage (valid cells, including 0)</b>	<b>0.856%</b>	<b>1.964%</b>
Percentage (total cells)	0.856%	0.723%

We further examined the impact to the data by comparing pre- and post-microaggregation ratios and means and by running a regression model on the pre- and post-microaggregated data to determine if significance results were comparable between the files.

*Means* were obtained by type of care and facility ownership for the microaggregated variables. The percent change in the means of these variables by both type of care and facility ownership ranged from zero to .9 percent, as shown in Tables 2 and 3. For the three total revenue variables that were impacted by microaggregation, the results are exactly the same for each variable. Therefore, only the result for one of these variables (D7) result is reported.

*Client/staff ratios* were also obtained by type of care and facility ownership. The percent change was between zero and 3.6 percent, as reported in Tables 4 and 5.

Table 2. Pre- and Post-Microaggregation Means By Type of Care.

PHASE I FACILITY FILE							
TYPCARE5 Type of care		Valid N		Mean		Absolute Difference	Percent Diff.
		Before	After	Before	After		
1 Hospital Inpatient Only	D7 Total subs abuse trt revenue	203	203	2658584.5	2680711.7	22127.3	0.8%
	B1j2 Total clients all care 10/1	203	203	18.4	18.4	0.0	-0.1%
2 Non - Hospital Residential Only	D7 Total subs abuse trt revenue	428	428	1176859.6	1169983.6	-6876.0	-0.6%
	B1j2 Total clients all care 10/1	428	428	43.8	43.8	0.0	0.0%
3 Outpatient Methadone Only	D7 Total subs abuse trt revenue	324	324	924848.3	924933.8	85.5	0.0%
	B1j2 Total clients all care 10/1	324	324	251.8	251.9	0.1	0.0%
4 Outpatient Non -Methadone Only	D7 Total subs abuse trt revenue	1083	1083	424329.1	424517.7	188.6	0.0%
	B1j2 Total clients all care 10/1	1083	1083	148.3	148.8	0.6	0.4%
5 Combination Facilities	D7 Total subs abuse trt revenue	356	356	1885023.6	1880021.3	-5002.3	-0.3%
	B1j2 Total clients all care 10/1	356	356	188.1	186.4	-1.8	-0.9%

Table 3. Pre- and Post-Microaggregation Means By Type of Facility Ownership.

PHASE I FACILITY FILE							
A_6 A6. Type Of Ownership Of Facility		Valid N		Mean		Absolute Difference	Percent Difference
		Before	After	Before	After		
1 Private For-Profit Organization	D7 Total subs abuse trt revenue	498	498	833230.4	838088.3	4858.0	0.6%
	B1j2 Total clients all care 10/1	498	498	145.2	146.4	1.3	0.9%
2 Private Non-Profit Organization	D7 Total subs abuse trt revenue	1478	1478	1040034.7	1037923.1	-2111.5	-0.2%
	B1j2 Total clients all care 10/1	1478	1478	127.8	128.4	0.6	0.5%
3 City / County Government Agency	D7 Total subs abuse trt revenue	249	249	1023422.0	1026405.5	2983.5	0.3%
	B1j2 Total clients all care 10/1	249	249	183.9	178.0	-5.9	-3.2%
4 State Government Agency	D7 Total subs abuse trt revenue	95	95	1349593.9	1355634.6	6040.8	0.4%
	B1j2 Total clients all care 10/1	95	95	103.1	103.1	0.0	0.0%
5 Federal Government Agency	D7 Total subs abuse trt revenue	63	63	2056990.0	2046533.0	-10457.0	-0.5%
	B1j2 Total clients all care 10/1	63	63	224.1	223.3	-0.8	-0.4%
6 Tribal Government	D7 Total subs abuse trt revenue	11	11	809306.2	813274.0	3967.8	0.5%
	B1j2 Total clients all care 10/1	11	11	68.2	67.9	-0.3	-0.4%

Table 4. Client/Staff Ratios By Type of Care.

PHASE 1 FACILITY FILE <sup>1</sup>		FACILITY N <sup>2</sup>	BEFORE	AFTER	ABSOLUTE	PERCENT
<b>TOTAL CLIENTS -- ALL CARE</b>						
<b>ALL FACILITIES</b>		<b>2,284</b>				
	#clients/FT staff		32.13	32.13	0.00	0.0%
	#clients/PT staff		98.02	98.03	0.00	0.0%
	#clients/contract staff		270.93	270.93	0.00	0.0%
<b>BY TYPE OF CARE (TYPCARE5)</b>						
<b>1 HOSPITAL INPATIENT ONLY</b>		<b>187</b>				
	#clients/FT staff		30.36	30.45	0.09	0.3%
	#clients/PT staff		97.65	97.94	0.29	0.3%
	#clients/contract staff		373.32	374.42	1.10	0.3%
<b>2 NON - HOSPITAL RESIDENTIAL ONLY</b>		<b>416</b>				
	#clients/FT staff		21.03	21.52	0.49	2.3%
	#clients/PT staff		93.04	95.21	2.18	2.3%
	#clients/contract staff		213.49	218.48	4.99	2.3%
<b>3 OUTPATIENT METHADONE ONLY</b>		<b>320</b>				
	#clients/FT staff		16.93	16.93	-0.01	0.0%
	#clients/PT staff		75.02	74.99	-0.03	0.0%
	#clients/contract staff		190.62	190.56	-0.07	0.0%
<b>4 OUTPATIENT NON-METHADONE ONLY</b>		<b>1,029</b>				
	#clients/FT staff		45.80	45.83	0.03	0.1%
	#clients/PT staff		89.41	89.47	0.06	0.1%
	#clients/contract staff		232.95	233.11	0.16	0.1%
<b>5 COMBINATION FACILITIES</b>		<b>332</b>				
	#clients/FT staff		37.47	36.95	-0.51	-1.4%
	#clients/PT staff		124.01	122.30	-1.70	-1.4%
	#clients/contract staff		391.39	386.01	-5.38	-1.4%
<p>1 - Client / Staff Ratios Calculations:  #clients/FT staff = C2F1 / A_9I1  #clients/PT staff = C2F1 / A_9I2  #clients/contract staff = C2F1 / A_9I3</p> <p>2 – Only facilities reporting valid client and staff numbers are included.</p>						

Table 5. Client/Staff Ratios By Type of Facility Ownership.

PHASE 1 FACILITY FILE <sup>1</sup>	FACILITY N <sup>2</sup>	BEFORE	AFTER	ABSOLUTE	PERCENT
<b>BY OWNERSHIP OF FACILITY (A_6)</b>					
<b>1 PRIVATE FOR-PROFIT ORGANIZATION</b>	<b>498</b>				
#clients/FT staff		33.44	34.26	0.82	2.5%
#clients/PT staff		83.41	85.46	2.05	2.5%
#clients/contract staff		169.71	173.89	4.18	2.5%
<b>2 PRIVATE NON-PROFIT ORGANIZATION</b>	<b>1,415</b>				
#clients/FT staff		31.23	30.80	-0.43	-1.4%
#clients/PT staff		87.95	86.74	-1.21	-1.4%
#clients/contract staff		278.76	274.93	-3.83	-1.4%
<b>3 CITY / COUNTY GOVERNMENT AGENCY</b>	<b>239</b>				
#clients/FT staff		40.49	41.96	1.46	3.6%
#clients/PT staff		153.57	159.12	5.54	3.6%
#clients/contract staff		351.33	364.02	12.68	3.6%
<b>4 STATE GOVERNMENT AGENCY</b>	<b>89</b>				
#clients/FT staff		18.92	18.89	-0.04	-0.2%
#clients/PT staff		156.42	156.10	-0.32	-0.2%
#clients/contract staff		442.96	442.05	-0.91	-0.2%
<b>5 FEDERAL GOVERNMENT AGENCY</b>	<b>42</b>				
#clients/FT staff		58.19	58.13	-0.06	-0.1%
#clients/PT staff		456.08	455.62	-0.46	-0.1%
#clients/contract staff		13340.25	13326.75	-13.50	-0.1%
<b>6 TRIBAL GOVERNMENT</b>	<b>11</b>				
#clients/FT staff		16.04	16.06	0.02	0.1%
#clients/PT staff		143.04	143.21	0.17	0.1%
#clients/contract staff		81.74	81.83	0.10	0.1%
<p>1 - Client / Staff Ratios Calculations:  #clients/FT staff = C2F1 / A_9I1  #clients/PT staff = C2F1 / A_9I2  #clients/contract staff = C2F1 / A_9I3</p> <p>2 – Only facilities reporting valid client and staff numbers are included.</p>					

The *regression* model used the revenue variable “Other government funds” (D8G) as the dependent variable. Due to the high percentage of actual or implied zero (0) values for this variable, an ordinary linear regression analysis of the full data is not appropriate and four regression analyses were tested. All analyses were done in STATA and incorporate the global sample weight variable (PH1FW0); however, the analysis did not include design effects for stratification. The data set was prepared with replicate weights for Balanced Repeated Replication analysis of complex sample design standard errors. This would require the use of Wesvar PC 4.0, which does not permit estimation of one of the models evaluated. Estimated coefficients computed in weighted analysis using STATA will exactly match those from the full analysis based on the complex sample design; however, the standard errors of the coefficients (shown in Table 6) are likely to be slight underestimates of the standard errors that would be obtained in an analysis that also included the stratification and weighting effects for the sampling of programs.

Model 1: Ordinary least squares regression on only the cases that have a nonzero amount for the government revenue variable. There are n=322 cases in this analysis.

Model 2: Ordinary least squares regression on only the cases that have a nonzero amount for the government revenue variable. The dependent variable is the natural log of the original non-zero government revenue amount. There are n=322 cases in this analysis.

Model 3: A Logistic regression model to analyze the probability that a program receives government revenue for its services. There are n=2394 cases in this analysis.

Model 4: A Tobit regression model for the left-censored (zero) dependent variable. There are n=2394 cases in this analysis.

Table 6 presents the results comparing the fit of each of these four models to the data before and after the microaggregation disclosure protection, showing that the regression model coefficients and the interpretation of the significance of the associated effects are quite robust against the microaggregation “blurring” of the data.

Table 6. Regression Model Test of ADSS Microaggregation.

Independent	Model 1					Model 2			
	Ordinary Least Squares Regression <sup>1</sup> (D8G > 0)					Ordinary Least Squares Regression <sup>1</sup> of log(D8G) , (D8G > 0)			
	Before		After			Before		After	
	<u>Coefficient</u>	<u>Std. Err.</u> <u>Sig.</u>	<u>Coefficient</u>	<u>Std. Err.</u> <u>Sig.</u>	<u>Coefficient</u>	<u>Std. Err.</u> <u>Sig.</u>	<u>Coefficient</u>	<u>Std. Err.</u> <u>Sig.</u>	
b1a2	31439.38	5053.35 ***	44674.75	5980.03 ***	0.035	0.012 **	0.050	0.013 ***	
b1a2	3099.88	1736.91	3973.33	2092.24	0.019	0.004 ***	0.017	0.005 ***	
b1h2	4025.55	785.49 ***	3957.97	794.05 ***	0.006	0.002 **	0.005	0.002 **	
B1i2	613.88	333.15	804.65	375.48 *	0.001	0.001	0.003	0.001 ***	
a_4a	138645.11	92014.76	137918.6	114406.31	1.368	0.226 ***	1.435	0.254 ***	
a_4b	-228279.2	114701.11 *	-212349.1	123279.31	-1.889	0.281 ***	-1.834	0.273 ***	
a_4c	5409.22	55629.13	25567.77	100308.21	0.245	0.136	0.151	0.222	
a_61	-606374.9	1852.5.31 ***	-565913.7	192445.71 ***	-0.394	0.454	-0.425	0.426	
a_62	-653998.5	132995.11 ***	-614072.1	14086.11 ***	-1.017	0.325 **	-0.909	0.311 **	
cons	792361.51	226134.81 ***	671953.4	250034.61 ***	11.591	0.555 ***	11.512	0.554 ***	

Note<sup>1</sup>: (n = 322 cases)

Independent	Model 3					Model 4			
	Logistic Regression <sup>2</sup> for Probability that D8G > 0 (reciency)					Model 4: Tobit Regression <sup>2</sup> of D8G (left censored at 0)			
	Before		After			Before		After	
	<u>Coefficient</u>	<u>Std. Err.</u> <u>Sig.</u>	<u>Coefficient</u>	<u>Std. Err.</u> <u>Sig.</u>	<u>Coefficient</u>	<u>Std. Err.</u> <u>Sig.</u>	<u>Coefficient</u>	<u>Std. Err.</u> <u>Sig.</u>	
b1a2	0.032	0.004 ***	0.026	0.004 ***	22977.19	4808.56 ***	24239.69	5458.15 ***	
b1d2	-0.001	0.001	0.001	0.001	-474.53	957398	-717.39	1249.77	
b1h2	-0.001	0.001	-0.001	0.001	-2677.04	656.78 ***	-2871.59	711.08 ***	
b1i2	0.001	0.001 ***	0.001	0.001 *	196.36	273.47	8.01	306.83	
a_4a	-0.277	0.045 ***	-0.502	0.062 ***	-196275	64173.82 **	-384277.9	99917.98 ***	
a_4b	-0.001	0.061	-0.062	0.067	160943.2	90743.59	172378.9	108183.21	
a_4c	0.125	0.051 *	0.353	0.057 ***	-28987.88	61549.37	83193.49	90762.26	
a_61	-0.298	0.092 ***	-0.286	0.093 ***	-915518.5	152452.7 ***	-874209	164155.81 ***	
a_62	-0.093	0.078	-0.104	0.079	-343161.6	104227.3 ***	-330899.4	114515.41 ***	
cons	-1.567	0.127 ***	-1.519	0.156 ***	-925699.8	190982.8 ***	-943137	245463.31 ***	

Note<sup>2</sup>: (n = 2394 cases)

- \*significant at the .05 level
- \*\*significant at the .01 level
- \*\*\*significant at the .001 level

## **Deletions**

Any variables that could specifically identify a facility were removed from the file. These included variables such as facility name and address, facility director's name, name and address of parent organization, and National Master Facility Index (NMFI) identifiers. Also deleted were administrative variables such as interviewer initials and date and time of the interview and the "other, specify" variables that were provided as verbatim responses and had not been numerically coded. Client date of birth was also removed. One record was deleted from the Phase 1 facility file because it was either an extreme outlier or the revenue data had been coded or entered incorrectly.

## **Recodes**

In addition to the variables that were recoded due to the microaggregation procedures, some variables were recoded to make them more analytically useful. For example, time intervals such as length of time for treatment, were recoded to a standard unit (e.g., a variable with responses of days, weeks, or months was recalculated to days). This was not possible for all time units because some variables had response options that could not be reduced to a standard unit such as *sessions*, days, weeks, etc. Also, records were randomized and facility and client identification numbers were removed and replaced with sequential IDs, retaining the linkages between the files.

The codes for substance abuse and mental health disorders based on the Diagnostic and Statistical Manual of Mental Disorders (DSM) criteria were recoded from the raw DSM codes into groups that made this variable more analytically useful. Table 7 shows the recoded diagnostic categories.

Table 7. Diagnosis recodes

<b><u>ORIGINAL CODES</u></b>	<b><u>RECODES</u></b>
0.00	0 No Diagnosis
291.00-291.99	1 Alcohol-induced Disorder
292.00-292.99	2 Substance-induced Disorder
303.00-303.89	3 Alcohol Intoxication
303.90-303.99	4 Alcohol Dependence
304.00-304.09	5 Opioid Dependence
304.20-304.29	6 Cocaine Dependence
304.30-304.39	7 Cannabis Dependence
304.10-304.19 304.40-304.99 305.10-305.19	8 Other Substance Dependence
305.00-305.09	9 Alcohol Abuse
305.20-305.29	10 Cannabis Abuse

(continued)



<u>ORIGINAL CODES</u>	<u>RECODES</u>
305.30-305.49 305.70-305.99	11 Other Substance Abuse
305.50-305.59	12 Opioid Abuse
305.60-305.69	13 Cocaine Abuse
293.89 300.00-300.02 300.21-300.23 300.29-300.39 308.30-308.39 309.81	14 Anxiety Disorders
296.20-296.39 300.40-300.49 311.00-311.09	15 Depressive Disorders
293.81-293.82 295.00-295.99 297.10-297.19 298.80-298.89 297.30-297.39 298.90-298.99	16 Schizophrenia/Other Psychotic Disorders
296.00-296.09 296.40-296.79 296.80, 296.89 301.13	17 Bipolar Disorders
312.80-312.81 312.90-312.99 313.81 314.00-314.01 314.90-314.99	18 Attention Deficit/Disruptive Behavior Disorders
All other codes	19 Other Mental Health Condition
.01-289.99 320-997.99 V- and E-codes	20 Other Condition
Missing	-9 Missing



**ALCOHOL AND DRUG SERVICES STUDY (ADSS)**

**DATA FILE USER'S MANUAL FOR THE  
ADSS PHASE III DATA FILES**

Submitted to Brandeis University

by Westat

Under SAMHSA Prime Contract Number 283-92-8331

November 2000

Substance Abuse and Mental Health Services Administration

Office of Applied Studies



## TABLE OF CONTENTS

<u>Chapter</u>		<u>Page</u>
1	INTRODUCTION .....	1-1
2	OVERVIEW OF THE ADSS PHASE III FOLLOWUP SURVEY METHODOLOGY .....	2-1
	2.1 Sampling .....	2-2
	2.2 Survey Instrument.....	2-2
	2.3 Data Preparation .....	2-3
	2.4 Weighting .....	2-3
	2.4.1 Base Weights.....	2-3
	2.4.2 Raking .....	2-3
	2.4.3 Trimming .....	2-4
	2.4.4 Final Client Weights .....	2-4
	2.4.5 Variance Estimation .....	2-5
3	ADSS PHASE III FOLLOWUP SURVEY DATA FILES .....	3-1
	3.1 Phase III Client Followup Files .....	3-2
	3.2 Phase III Client Followup Open-ended Question Files .....	3-3
	3.3 Phase III Stratified Jackknife Factor (JKN).....	3-4
4	CALCULATING WEIGHTED ESTIMATES AND ACCOUNTING FOR THE ADSS PHASE III SAMPLE DESIGN IN VARIANCE ESTIMATION .....	4-1
	4.1 Background.....	4-3
	4.1.1 Calculating Weighted Totals.....	4-3
	4.1.2 Calculating Ratio Means and Proportions.....	4-3
	4.1.3 Regression.....	4-4
	4.1.4 Replication Theory.....	4-6
	4.1.5 Jackknife n (JKN) .....	4-7
	4.2 About the Examples.....	4-8
	4.2.1 Creating the WesVar File.....	4-8
	4.2.2 Attach Factors .....	4-11
	4.2.3 Creating a Table .....	4-12
	4.2.4 Viewing the Output.....	4-14
	4.2.5 Creating a Regression .....	4-15
	4.2.6 Comparing WesVar to SAS .....	4-17

**TABLE OF CONTENTS** (continued)

<u>Chapter</u>	<u>Page</u>
4.3 Analysis Issues.....	4-18
4.4 Alternative Software for Analyzing Survey Data.....	4-18
4.4.1 SUDAAN.....	4-19
4.4.2 Stata.....	4-20
4.4.3 Comparing WesVar, SUDAAN, and Stata .....	4-20
 APPENDICES	
A - REFERENCES .....	A-1
B – UNWEIGHTED FREQUENCIES (PART 6) .....	B-1

## 1. INTRODUCTION

This manual documents the Alcohol and Drug Services Study (ADSS) Phase III data files and provides guidance on using the file to produce national estimates. The manual includes a codebook of the Phase III data variables with a frequency distribution for each variable. The ADSS was sponsored by the Substance Abuse and Mental Health Services Administration (SAMHSA) and was conducted by the Schneider Institute for Health Policy at Brandeis University in Waltham, Massachusetts and by Westat in Rockville, Maryland.

The ADSS is a national survey of substance abuse treatment facilities and clients. The objective of ADSS was to collect detailed information on the characteristics of substance abuse treatment facilities and on clients discharged from those facilities. The data will be used to develop better estimates of client length of stay and the costs of treatment and to describe the post-treatment status of clients. ADSS is the continuation of the 1990 DSRS and 1995 SROS surveys and provides more detailed information on the organization of the national treatment system and the clients in treatment. ADSS consists of three phases: (1) a facility-based telephone interview with a representative sample of about 2,400 substance abuse treatment facilities; (2) a record-based survey of clients where client-level information was collected on a sample of over 5,000 clients discharged during a 6-month period and more than 900 in-treatment methadone clients; and (3) followup personal interviews with the sample of clients and a comparison group to determine post-treatment status in terms of substance use, economic status, criminal justice status, and further substance abuse treatment episodes. Urine testing was conducted to validate self-report of drug use.

Phase I involved a telephone interview to collect data from a national sample of 2,395 substance abuse treatment facilities selected from SAMHSA's National Master Facility Inventory of known facilities. Phase I facility interviews were conducted from December 1996 through June 1997. The questionnaire included point-prevalence data from October 1, 1996 and annual data for the most recent 12-month period for which data were available. The questionnaire was mailed to the facilities about 2 weeks before they were contacted by telephone to collect the information, allowing the facility staff the time necessary to obtain answers to the questions before being asked to provide the answers over the telephone. See the **ADSS Methodology Report**<sup>1</sup> for the survey methodology for Phase I.

Phase II, which involved site visits to a sample of 280 of the facilities that participated in Phase I, was conducted from August 1997 through April 1999. The visit included an in-person interview with the

---

<sup>1</sup> Alcohol and Drug Services Study (ADSS) Methodology Report. (2000). U.S. DHHS Substance Abuse and Mental Health Services Administration (SAMHSA).

facility director or administrator, compilation of a sampling frame and selection of a sample of client records, and collection of client-level data from the sample of client records at each facility. In total, client-level data were collected for 6,720 clients. These included 5,005 clients discharged from treatment between February 1997 and December 1998 and 925 in-treatment methadone clients enrolled at the facility on the day of the administrator interview. The remaining 790 abstracts were for an early drop-out comparison group. See the **ADSS Methodology Report** for more detailed survey methodology for Phase II.

Phase III involved followup interviews with selected Phase II clients who could be located between February 1998 and May 1999. Urine samples were collected immediately following each interview. See Chapter 2 for more detail on the Phase III methodology.



## 2. OVERVIEW OF THE ADSS PHASE III FOLLOWUP SURVEY METHODOLOGY

Phase III of ADSS consisted of followup interviews and urine sample collection from substance abuse treatment clients whose treatment records were sampled and abstracted during Phase II. Client history and treatment information, along with post-treatment status in terms of drug and alcohol use, criminal behavior, return to treatment, and other factors of social functioning were obtained in the interview.

The original client sample selection was made during ADSS Phase II at a nationally representative sample of 280 residential and outpatient (methadone and nonmethadone) treatment facilities subsampled from the 2,395 sample treatment facilities participating in the ADSS Phase I facility survey. See the **ADSS Methodology Report** for more detailed information on the sampling of facilities and clients in the earlier phases of ADSS.

The Phase III followup interviews were conducted from February 1998 through May 1999, completing followup interviews with clients approximately 1 year after their Phase II sampled treatment episode. There was considerable variation in the length of the followup period, especially for hard-to-locate clients.

Clients in the Phase III followup study are nationally representative of clients discharged from substance abuse treatment during a 6-month period, with the following facility and client type exclusions:

- Facility exclusions - Facilities with hospital inpatient-only type of care, facilities treating alcohol-only clients exclusively, half-way houses without paid treatment staff, solo practitioners, correctional facilities, Department of Defense facilities, Indian Health Service facilities, and facilities that were intake and referral only were excluded from Phase II of ADSS.
- Client exclusions - Clients who were under 18 years of age, although included in the Phase II abstract study, were excluded from the client followup in Phase III. Methadone clients in the discharge sample, included in the Phase II abstract study, were also excluded from the Phase III followup. (However, as an additional representation of methadone clients, a separate cross-section of "in-treatment" methadone clients (ITMCs) was sampled in the Phase II abstract study and this cross-section ITMC group was included in the Phase III client followup.)

The Phase III followup study included four groups of clients, corresponding to the following four Phase III substudies - Main Study, Incentive Study,<sup>2</sup> In-Treatment Methadone Client Study (ITMC), and an Early Dropout Comparison Study:

**Main Study** - A probability sample of nonhospital residential and outpatient nonmethadone discharges during a 6-month period at each Phase II sample facility. National estimates of the followup data for this 6-month discharge cohort<sup>3</sup> can be calculated using the Phase III sample weights on the file (see Chapter 4 for use of the sample weights.)

The lower than expected followup response rates encountered in Phase III may increase the bias in all estimates derived from the data. Although Phase III sample weights are adjusted for client nonresponse, such an effort can only help to lessen the effects of non-response, not eliminate them completely. See Chapter 3 of the ADSS Methodology Report for a discussion of the impact of the response rates and the measures taken to reduce bias in the estimates.

The Main Study clients were offered \$15 to complete the followup interview and \$10 to provide a urine specimen. (The outpatient non-methadone group also serves as the \$15/\$10 payment group in the Incentive Study.)

**Incentive Study** - A probability sample of outpatient nonmethadone discharged clients sampled in four incentive payment groups (the file includes raw data only, no sample weights):

- \$0/\$0 - Clients receiving no payment for the interview or the urine specimen;
- \$0/\$10 - Clients receiving no payment for the interview, \$ 10 for the urine specimen;
- \$15/\$10 - Clients receiving \$15 for the interview and \$10 for the urine specimen  
(these are the Main Study outpatient nonmethadone clients, repeated in the Incentive Study data set without weights);
- \$25/\$10 - Clients receiving \$25 for the interview and \$10 for the urine specimen.

The Phase III Incentive Study file is left unweighted since the response rates varied by incentive group, making combined analysis and calculation of national estimates inappropriate (the Phase III Main Study data should be used for national estimates.) The appropriate use for the Phase III Incentive Study data

---

<sup>2</sup> The Main Study client sample and the Incentive Study client sample were a single combined outpatient sample in the Phase II abstract study. Only at the introduction of the four different incentive payment levels in the Phase III followup study are the outpatient clients split into the Main Study versus the Incentive Study data files.

<sup>3</sup> Since the Main Study sample represents a cohort of clients discharged during a 6-month period, conversion of any estimated counts for this 6-month cohort to estimated counts for a 12-month cohort can be made by multiplying the weighted estimates for this group by 2.

is the comparison of the raw data for analyzing response bias and sample bias related to the different incentive payments.

**In-Treatment Methadone Client (ITMC) Study** - A probability sample of methadone clients "in treatment" on the day of the Phase II facility site visit. National estimates of the followup data for this in-treatment cohort of methadone clients can be calculated using the Phase III sample weights on the file (see Chapter 4 for use of the sample weights.)

**Early Dropout (EDO) Comparison Study** - A nonprobability convenience sample of outpatient nonmethadone clients who left treatment after a single day or visit. The comparison group was selected from cooperating facilities, to serve as a proxy for untreated substance abusers (the file includes raw data only, no sample weights.)

## 2.1 Sampling

The clients followed up in Phase III were sampled in Phase II. Phase II sampling consisted of three stages. First, the country was partitioned into approximately 400 geographic primary sampling units (PSUs) and a representative sample of 62 were selected on the basis of demographic and economic characteristics. Within these 62 PSUs, a stratified subsample of 306 Phase I responding facilities was selected using a probability proportional to size (PPS) design. The last stage in Phase II consisted of random samples of discharges or methadone in-treatment clients being chosen from within the selected facilities. The Phase III sample consisted of clients whose records were abstracted in Phase II and who were 18 years or older at the time of the interview. Clients who were methadone discharges were excluded from Phase III. For more details on the Phase II and III sampling and weighting processes, refer to the **ADSS Methodology Report**.

## 2.2 Survey Instrument

The Phase III client followup questionnaire contains three major sections: the first focuses on the period before the treatment episode; the second focuses on the treatment period reflected in the Phase II abstract; and the third focuses on the post-treatment period. The design of the questionnaire is discussed in the **ADSS Methodology Report**. A copy of the questionnaire can be found in Appendix A.

## 2.3 Data Preparation

Phase III survey data were recorded on paper forms by the interviewers. The completed forms were double key entered and verified. A detailed series of automated range and logic checks were performed to ensure that the data were internally consistent. Questionable values were checked against the hard-copy documents and corrected if possible.

## 2.4 Weighting

Phase III client weights were constructed for the Phase III Main Study interview file and for the Phase III In-Treatment Methadone Client file. The Phase III Incentive Study file and the Phase III outpatient nonmethadone early dropouts file are not weighted.

The major weighting steps were:

- Establishing client base weights,
- Raking, and
- Trimming.

### 2.4.1 Base Weights

The client base weights for the Phase III Main Study clients are the product of the Phase II abstract final weight and a weighting factor accounting for the split of the Phase II sample into the main and incentive studies. The In-Treatment Methadone Client Study (ITMC) base weights are equal to their associated final abstract weights, since no additional sampling was performed for this group in Phase III.

### 2.4.2 Raking

Raking was used to reduce variability in estimates using the final weights and to reduce nonresponse bias in the estimates. In raking, sampling weights are adjusted so that the weighted totals within cells are equal to control totals based on a more reliable source. The assumption is that forcing weighted totals to equal more reliable values at the cell level will reduce variability and bias of other estimates which

correlate with any of the factors used to define cells. Raking addresses nonresponse and removes the need for any other form of nonresponse adjustment.

Facility-level characteristics, abstract-level characteristics, whether tracing was required to locate the client, and various interview and urine testing outcome variables were used to define the raking cells. See the **ADSS Methodology Report** for details.

### 2.4.3 Trimming

Weight trimming is the pragmatic operation of reducing the disproportionately high weights of a few overly influential respondents and redistributing it among lower weighted respondents. In moderation, trimming is an acceptable protection against a small set of respondents having too much impact on estimates in a study, but trimming does introduce bias into an analysis and should be held to a minimum.

In Phase III of ADSS, the trimming of clients weights was performed using separate techniques for the Main Study and for the ITMC study. For the Main Study, outlier weights were trimmed within weighting groups as defined by the variable TXCARE (client type of care). TXCARE is a derived variable based on entries in the Phase II client abstract which has two values for Phase III respondents: residential (R) and outpatient nonmethadone (N). For the ITMC clients, trimming did not use TXCARE. For these respondents, outlying weights were identified through stem and leaf plots. No one arbitrary or analytical trimming rule was used. The objective was to trim as little as possible while identifying outlier weights in order to protect against a small number of clients dominating estimates due to the size of their weights. See the **ADSS Methodology Report** for details.

### 2.4.4 Final Client Weights

The final full-sample client weight for each client is a product of the client base weight, the client's raking factor, and the client's trimming factor. The variable containing the final full-sample client weight for the Main Study is named C3FWM0. The corresponding final weight for the ITMC study is named C3FWT0. These weights can be used to estimate means, totals, proportion of client characteristics, and so forth.

**2.4.5 Variance Estimation**

Replicate weights were created for clients using the stratified jackknife method. The client replicate weights were obtained by using the abstract replicate weights for Phase II and applying the same procedures that were implemented for the full-sample client weighting. That is, the replicate weighting procedures for the clients included replicating the base weights, adjusting the replicate base weights for unknown eligibility status, adjusting the replicate weights for incomplete abstracts, and lastly trimming the replicate weights. By repeating the various weight adjustment procedures in each set of replicate weights, the impact of these procedures is appropriately reflected in the sampling variance of the estimator. Chapter 4 describes how to use the replicate weights to compute appropriate variance estimates.

### 3. ADSS PHASE III FOLLOWUP SURVEY DATA FILES

The following data files contain the ADSS Phase III Client Followup Questionnaire and urinalysis data and supplementary data useful in constructing national estimates from the questionnaire data:

- P3QUEX.XPT: SAS transport data set containing the 4 Phase III Client Followup Files:
  - P3QUEXM: Phase III Discharge Client Followup (Main Study) (1,184 records)
  - P3QUEXI: Phase III In-Treatment Methadone Client Followup (618 records)
  - P3QUEXE1: Phase III Early Dropout Comparison Study Discharge Client Followup (345 records)
  - P3QUEXN: Phase III Incentive Study Client Followup (Incentive Study) (1,339 records)

The following files contain the responses to the open-ended questions in the followup questionnaire. Since there are multiple responses from some respondents, there are more records than respondents in these files.

- P3TEXT.XPT: SAS transport data set containing the responses to the three open-ended questions in the Phase III Client Followup Questionnaire.
  - P3TEXTM: Phase III Discharge Client Followup Open-ended Questions (Main Study) (3,938 records)
  - P3TEXTI: Phase III In-Treatment Methadone Client Followup Open-ended Questions (1,968 records)
  - P3TEXTE1: Phase III Early Dropout Comparison Study Client Followup Open-ended Questions (1,107 records)
  - P3TEXTN: Phase III Incentive Study Client Followup Open-ended Questions (Incentive Study) (4,496 records)
- JKN\_FAC2.DAT: Stratified jackknife factors (JKN) (1 record, 78 values). It is formatted for use with the WesVar Complex Samples program. Note that these are the same jackknife factors as are used for Phase II.

Each of these files is described briefly below.

### 3.1 Phase III Client Followup Files

The Phase III Client Followup Files are contained in a SAS transport dataset named P3QUEX.XPT. The internal SAS file names, number of records, and number of variables for the four files contained in the transport dataset are summarized in Table 3-1.

Table 3-1. Phase III followup file names, descriptions, record counts, and variable counts

SAS file name	Description	Number of Records	Number of Variables
P3QUEXM	Discharge Client Followup Questionnaires (Main Study)	1,184	1,097
P3QUEXI	In-Treatment Methadone Client (ITMC) Followup Questionnaires	618	1,097
P3QUEXE1	Early Dropout Comparison Study Client Followup Questionnaires	345	991
P3QUEXN	Incentive Study Client Followup Questionnaires	1,339	991

These files represent the data collected on the Phase III Client Followup Questionnaire and the data from the urinalyses conducted on the consenting respondents. A copy of the followup questionnaire is included as Appendix A. The responses to three open-ended questions are recorded in a separate set of files because there can be multiple responses per client to each question.

The Discharge Client Followup File and the In-Treatment Methadone Client Followup File have more variables because they are weighted while the Incentive Study File and the Early Dropout Comparison Study Files are not weighted. Other than that, the layout of the four files is identical. In general, the order of the variables at the beginning of each file is the same as the order of the corresponding items in the followup questionnaire followed by a small number of derived variables based on responses to the questionnaire (e.g., F\_AGEINT, the client's age on the day of the interview). The questionnaire-related variables are followed by the results of the laboratory test on the urine samples and some urinalysis-related derived variables (e.g., U\_ANYDRG, which indicates whether or not the client was positive for any drug other than alcohol). These are followed by a number of variables copied from the Phase II abstract file for the convenience of the analyst (e.g., A73, the abstract record reason for discharge).

The weights and weighting variables come at the end of the two weighted files. For the main discharge study, the variable C3FWM0 is the client final full sample weight. It should be used for the purposes of making estimates at the national level. There are 78 client replicate weights (C3FWM1 - C3FWM 78). For the In-Treatment Methadone Study, the variable C3FWT0 is the client final full sample weight. It



should be used for the purposes of making estimates at the national level. There are also 78 client replicate weights on this file. They are named C3FWT1 through C3FWT78.

The four files are sorted by CLIENTID, the client identifier. Since the first part of CLIENTID is also the facility identifier, the files are also sorted by FACID, the facility identifier. CLIENTID can be used to link records to the Phase II client abstract data files. FACID can be used to link records to both the Phase I and the Phase II facility data files.

**3.2 Phase III Client Followup Open-ended Question Files**

The Phase III Client Followup Open-ended Question Files are contained in a SAS transport dataset named P3TEXT.XPT. The internal SAS file names, number of records, and number of variables for the four files contained in the transport dataset are summarized in Table 3-2.

Table 3-2. Phase III followup open-ended question file names, descriptions, record counts, and variable counts.

SAS file name	Description	Number of Records	Number of Variables
P3TEXTM	Discharge Client Followup Questionnaire Open-ended Questions (Main Study)	3,938	5
P3TEXTI	In-Treatment Methadone Client (ITMC) Followup Questionnaire Open-ended Questions	1,968	5
P3TEXTE1	Early Dropout Comparison Study Client Followup Questionnaire Open-ended Questions	1,107	5
P3TEXTN	Incentive Study Client Followup Questionnaire Open-ended Questions	4,496	5

These files represent the data collected in response to the Phase III Client Followup Questionnaire open-ended questions. A copy of the followup questionnaire is included as Appendix A. The open-ended questions are D84e, D84f, and D84g. They are introduced with the lead-in statement, “Now I would like to ask you a few questions on what you think about the treatment for alcohol or drug abuse you (received/are receiving).” The three open-ended questions are:

- What services (were/have been) most helpful?
- What services do you feel you could (have benefited/benefit) from which you (did not/have not) receive(d)?
- How do you think treatment could be improved?

Since these responses were of indeterminate length, multiple records were allowed for each respondent for each question. The responses are numbered sequentially for each question. Responses to question D84e are numbered 1301, 1302, 1303, etc. Responses to question D84f are number 1401, 1402, 1403, etc. Responses to question D84g are numbered 1501, 1502, 1503, etc. All files are sorted by CLIENTID, the client identifier, and RECNO, the record number within client. Since the first part of CLIENTID is also the facility identifier, the files are also sorted by FACID, the facility identifier. CLIENTID can be used to link records to the Phase II and III data files. FACID can be used to link records to the Phase I and II data files.

### **3.3 Phase III Stratified Jackknife Factor (JKN)**

The Phase III Stratified Jackknife Factor file is a space-delimited ASCII file containing one record. The file is name JKN\_FAC2.DAT. It lists values for the jackknife replication factors required for use of the jackknife procedure in WesVar. See Chapter 4, for a detailed description of the use of this file.

The jackknife factors are in the order expected by WesVar. The first factor corresponds to the first replicate, the second corresponds to the second replicate, and so on to the 78th factor, which corresponds to the 78th replicate.

#### **4. CALCULATING WEIGHTED ESTIMATES AND ACCOUNTING FOR THE ADSS PHASE III SAMPLE DESIGN IN VARIANCE ESTIMATION**

The sample design for the Alcohol and Drug Services Study (ADSS) consisted of a multi-stage stratified design. The first stage (Phase I) was a stratified probability proportionate to size (PPS) sample of facilities. Phase II consisted of multiple stages of sampling, which included the selection of a subset of Phase I responding facilities within 62 sampled primary sampling units (PSUs) and also involved the selection of client records for abstracting. Phase III consisted of followup interviews with eligible clients selected in Phase II, therefore, there was no further sampling of clients in Phase III. To discuss appropriate variance estimation procedures for estimates from Phase III data, a discussion of the Phase II sample design is necessary.

The multi-stage sample design for ADSS Phase II was complex and involved clustering, stratification, unequal probabilities of selection, and systematic sampling. Before the Phase II sample selection of facilities, the Phase I responding facilities were restratified based on their responses to the Phase I questionnaire. Next, the responding facilities were subset to 62 randomly selected PSUs, comprising counties or groups of counties. Subsequently, the Phase II sample of 306 facilities was selected using a stratified PPS design. In Phase II, once the facilities were selected and the facility administrators interviewed, client records were listed, sampled, and abstracted. Within all Phase II interviewed facilities, a sample of client discharge records from the most recent 6-month period was randomly selected and the data were recorded on a Phase II client record abstract form. For predominantly methadone treatment facilities, an additional sample of in-treatment client records was also randomly selected for the In-Treatment Methadone Client Study (ITMC). In Phase III, all Phase II clients for whom abstracts were completed were selected for followup interviewing with the exception of those who were under 18 years of age at the time of the interview and those who were methadone discharges.

The primary objective of this chapter is to provide the reader with enough information to facilitate basic data analyses that account for the ADSS complex sample design and to use the sample weights appropriately. Because variance computation needs to incorporate the ADSS complex design in its calculations, standard software routines in SAS and SPSS should not be used for computing variances for ADSS. Other software is recommended in this section. Two examples are provided to help explain how to do basic analyses using ADSS Phase III data: one for calculating estimates of population totals and one for performing a regression. The examples provide the instructions needed for simple analyses for any Phase III file, excluding the data files of early dropout clients and the incentive study file, for which no weights were created.

Replicate weights for ADSS Phase III were designed to capture the features of the ADSS sample design (e.g., effects from clustering, stratification, some effect from implicit stratification resulting from systematic sampling from a sorted list, and effects of PPS sampling),<sup>4</sup> as well as capturing the weighting effects on variance (e.g., trimming and raking). A discussion is provided below on how to approximate the number of degrees of freedom associated with variance estimates. Attention should be given to degrees of freedom when analyzing subgroups in ADSS data.

WesVar<sup>5</sup> is the recommended choice for calculating variance estimates in the ADSS data since the sample and replication scheme were designed with WesVar in mind. In this case, it is the recommended method for incorporating the effects of the ADSS sample design and weighting process of Phase III.

Software packages other than WesVar that will provide reasonable estimates of sampling error under the ADSS complex survey design are discussed later in this document. The two software packages discussed are SUDAAN<sup>6</sup> (Software for the Statistical Analysis of Correlated Data) and Stata.<sup>7</sup>

WesVar can calculate estimates of statistics such as means and proportions, along with their variance estimates. Furthermore, variance estimates can be computed for complex functions of estimates, including ratios, differences of ratios, and log-odds ratios. WesVar calculates standard errors, variances, and confidence intervals for the specified survey estimates and chi-square tests of independence for two-way tables of weighted frequencies. It also computes estimated coefficients for linear and logistic regression models and performs significance testing of a subset of linear combinations of variables. For further documentation on using WesVar, please refer to the WesVar Complex Samples User's Guide.

#### **4.1 Background**

Many types of statistics can be estimated in WesVar. This section describes how to estimate totals, ratios/proportions, and regression parameters. Creating estimates and their standard errors is largely controlled in WesVar by specifying table requests. A table request operates by calculating weighted totals for the specified variables of interest. Additional variables can be created by manipulating these totals.

---

<sup>4</sup> Replicate weights were formed under the stratified jackknife procedure (JKN).

<sup>5</sup> For more information on obtaining WesVar, contact the WesVar information line at (301) 517-2006 or send e-mail to wesvar@westat.com.

<sup>6</sup> For more information on SUDAAN, call 919-541-6602, fax 919-541-7431, or e-mail sudaan@rti.org

<sup>7</sup> For more information on Stata, call 800-782-8272, fax 979-696-4601, or e-mail stata@stata.com

#### 4.1.1 Calculating Weighted Totals

If there are  $n$  records in the file and the variable of interest is represented by  $y$ , the population total for  $y$  is estimated by the formula

$$\hat{Y} = \sum_{i=1}^n w_i y_i \quad (1)$$

where  $w_i$  is the full sample weight and  $y_i$  is the observed value of  $y$  for the  $i$ -th unit in the sample.

Totals can be estimated for domains by specifying variables from the source variables to define the table margins (on the tables panel).

#### 4.1.2 Calculating Ratio Means and Proportions

With weighted data, the estimate of a population mean is usually found by estimating the population total and then dividing by the sum of the weights. If the mean of  $y$  in the population is represented by  $\bar{Y}$ , then the formula for the ratio estimate of this quantity is

$$\hat{\bar{Y}} = \frac{\sum_{i=1}^n w_i y_i}{\sum_{i=1}^n w_i} \quad (2)$$

If  $y_i$  is a variable with  $y_i = 1$  or  $y_i = 0$ , then the resulting quantity is an estimate of a population proportion.

In a general ratio estimate, the denominator is the weighted total for some other variable, say  $x$ . For example, let  $y$  be the number of clients in a facility and let  $x$  be the number of full-time staff in the same facility. The population ratio of the total number of clients to the total number of full time staff,

$$R = \frac{Y}{X}$$

can be estimated by

$$\hat{R} = \frac{\sum_{i=1}^n w_i y_i}{\sum_{i=1}^n w_i x_i} \quad (3)$$

This is accomplished in WesVar using a computed statistic defined as  $RHAT=Y/X$ . The standard error of  $RHAT$ , a function of estimated ratios, is then computed. Domain analyses can also be performed for this variable by specifying table variables.

### 4.1.3 Regression

Regression facilitates fitting both linear and logistic regression models to data from surveys employing complex sample designs. A Regression Request is used to define a particular regression model, to estimate the model parameters, to test the fit of the overall model, and to test the significance of linear combinations of the independent variables in the model. Linear or logistic models can be specified on the Options panel by clicking on **Options** in the workbook tree, and selecting the dependent and independent variables of the specific model on the Models panel.

The general linear model is as follows:

$$\mathbf{Y} = \mathbf{X}\boldsymbol{\beta} + \boldsymbol{\varepsilon}$$

where  $\mathbf{Y}$  is the vector of observations for the dependent variable

$$\mathbf{Y}' = [Y_1 Y_2 \dots Y_n]$$

$\boldsymbol{\beta}$  is the vector of regression parameters

$$\boldsymbol{\beta}' = [\beta_0 \beta_1 \dots \beta_p]$$

$\mathbf{X}$  is the  $n \times (p+1)$  design matrix

$$\mathbf{X} = \begin{bmatrix} 1 & X_{11} & \dots & X_{p1} \\ 1 & X_{12} & \dots & X_{p2} \\ \vdots & \vdots & \ddots & \vdots \\ 1 & X_{1n} & \dots & X_{pn} \end{bmatrix},$$

and  $\boldsymbol{\varepsilon}$  is the vector of random errors.

$$\boldsymbol{\varepsilon}' = [\varepsilon_1 \varepsilon_2 \dots \varepsilon_n]$$

The weighted least squares estimate of  $\boldsymbol{\beta}$  is given by

$$\mathbf{b} = (\mathbf{X}'\mathbf{W}\mathbf{X})^{-1}\mathbf{X}'\mathbf{W}\mathbf{Y}$$

where  $\mathbf{W}$  is the  $n \times n$  diagonal matrix formed from the  $n \times 1$  vector of full sample weights  $\mathbf{w}' = [w_1 w_2 \dots w_n]$  associated with the  $n$  observations in the sample.

If the same weighted least squares estimation procedure is followed using the replicate weights (refer to the next section for a discussion on replicate weights) instead of the full sample weights, then the corresponding replicate estimates of  $\boldsymbol{\beta}$  (denoted by  $\mathbf{b}_{(k)}$ ,  $k = 1, 2, \dots, G$ ) are obtained. An estimate of the variance-covariance matrix of  $\mathbf{b}$  is given by

$$\hat{V}ar(\mathbf{b}) = c \sum_{k=1}^G (\mathbf{b}_{(k)} - \mathbf{b})(\mathbf{b}_{(k)} - \mathbf{b})' \quad (4)$$

where  $G$  is the number of replicates, and  $c$  is the constant that depends on the replication method described in Appendix A of the WesVar Complex Samples Documentation.

For more, including formulae for calculating test statistics, see Appendix C of the WesVar Complex Samples Documentation.

#### 4.1.4 Replication Theory

The basic idea behind replication is to select subsamples repeatedly from the whole sample, calculate the statistic of interest for each subsample, and then use the variability among these subsample or replicate statistics to estimate the variance of the full sample statistic. Different ways of creating subsamples from the full sample result in different replication methods. The subsamples are called replicates and the statistics calculated from these replicates are called replicate estimates. WesVar supports both balanced repeated and jackknife approaches.

The ADSS uses the general stratified jackknife (JKN) method. For a more detailed discussion of replication, its advantages and disadvantages, see Appendix A of the WesVar Complex Samples documentation.

The idea behind replication methods is to calculate the estimate of interest from the full sample, as well as from each subsample or replicate. The variation between the replicate estimates and the full sample estimate is then used to estimate the variance for the full sample. The variance estimator,  $v(\hat{\theta})$ , generally takes the form

$$v(\hat{\theta}) = c \sum_{g=1}^G f_g k_g (\hat{\theta}_{(g)} - \hat{\theta})^2 \quad (5)$$

where

$\theta$  is an arbitrary parameter of interest

$\hat{\theta}$  is the estimate of  $\theta$  based on the full sample



$\hat{\theta}_{(g)}$  is the  $g$ -th replicate estimate of  $\theta$  based on the observations included in the  $g$ -th replicate

$G$  is the total number of replicates formed

$c$  is a constant that depends on the replication method ( $c=1$  for Jkn method)

$v(\hat{\theta})$  is the estimated variance of  $\hat{\theta}$

$k_g$  are the JKN factors

$f_g$  are the finite population correction factors.

The JKN factors are described below and are contained in the file JKN\_FAC2.DAT. For ADSS, the file of JKN factors for Phase II and Phase III are different from JKN factors from Phase I. Contrary to Phase I, the finite population correction (FPC) factors are negligible in Phase II and Phase III. The example that follows shows how the JKN factors are attached. The effect of ignoring these factors is to overstate the variance.

#### 4.1.5 Jackknife n (JKN)

The jackknife n (JKN) method can be used when the number of variance units (referred to as VarUnits in WesVar) in a variance stratum (referred to as VarStrat in WesVar) is greater than or equal to 2. Therefore, the sample design for JKN is more general than for JK2 and Balanced Repeated Replication (BRR), which requires exactly two VarUnits per stratum. The number of replicates,  $G$ , is equal to

$$\sum_{h=1}^L n_h$$

where  $L$  is the number of VarStrat and  $n_h$  is the number of VarUnits in stratum  $h$ . The maximum number of degrees of freedom is  $G-L$ . For ADSS Phase III, 78 replicates were created.

The general computations involved in forming the replicate weights in JKN were as follows. For the first replicate weight, the full sample of observations in the first VarStrat and VarUnit were multiplied by 0 and the weights associated with the other VarUnits in the same VarStrat were adjusted by  $n_h/(n_h - 1)$  to account for reducing the sample. The weights of the observations in other VarStrat were not changed. The remaining  $G-1$  replicates were formed in the same manner by systematically dropping each of the remaining VarUnits and computing the replicate weights as described for the first replicate.

The procedure generated JKN factors ( $k_g$  as shown in equation (5)) that should be applied to the squared deviation of replicate  $g$  from the full sample estimate. The JKN factors are computed as  $k_g = (n_{h'} - 1)/n_{h'}$ , where  $h'$  identifies the stratum that is aligned with replicate  $g$ . Therefore, the factor for the  $g$ -th replicate weight depends on the number of unique values of VarUnit in VarStrat  $g$ .

## 4.2 About the Examples

This document contains examples that are intended to illustrate how to compute weighted estimates and standard errors for ADSS data using WesVar. The examples are from the Phase III the in-treatment methadone client interview and urinalysis data file (P3QUEXI.XPT) and the main study discharge client interview and urinalysis data file (P3QUEXM.XPT). The examples within this document illustrate to the user how to create a WesVar data set from a SAS transport file. Additionally, they show how to create a WesVar workbook to estimate totals and regression parameters and their associated variances.

### 4.2.1 Creating the WesVar File

The first task in creating the WesVar file is to import the SAS File.

**Step 1** From WesVar's main screen, click the New WesVar Data File button or from the menu select **File ► New ► WesVar Data File**.

**Step 2** Select the file that you want to import and click **Open**. (Defaults for the import data file directory and for the WesVar data file directory can be specified in WesVar's Preferences) Choose the data set P3QUEXI.XPT from the **Open** dialogue window. Browse for the folder that the file is in and be sure to change the "Files of type:" to either \*.xpt (transport files) or \*.\* (all files). Any SAS for Windows files (.sd2) must be converted to .ssd or Transport files (.xpt) before being imported. Converting to a .ssd file can be done in SAS using the libname statement: libname libref v604 <'SAS-data-library'>. Converting to a .xpt file can be done using the libname statement: libname libref2 xport <'SAS-data-library'>; along with the PROC COPY procedure (PROC COPY in=libref1 out=libref2; select P3QUEXI.XPT; run;).

Figure 4-1 shows the WesVar Data File screen displays.

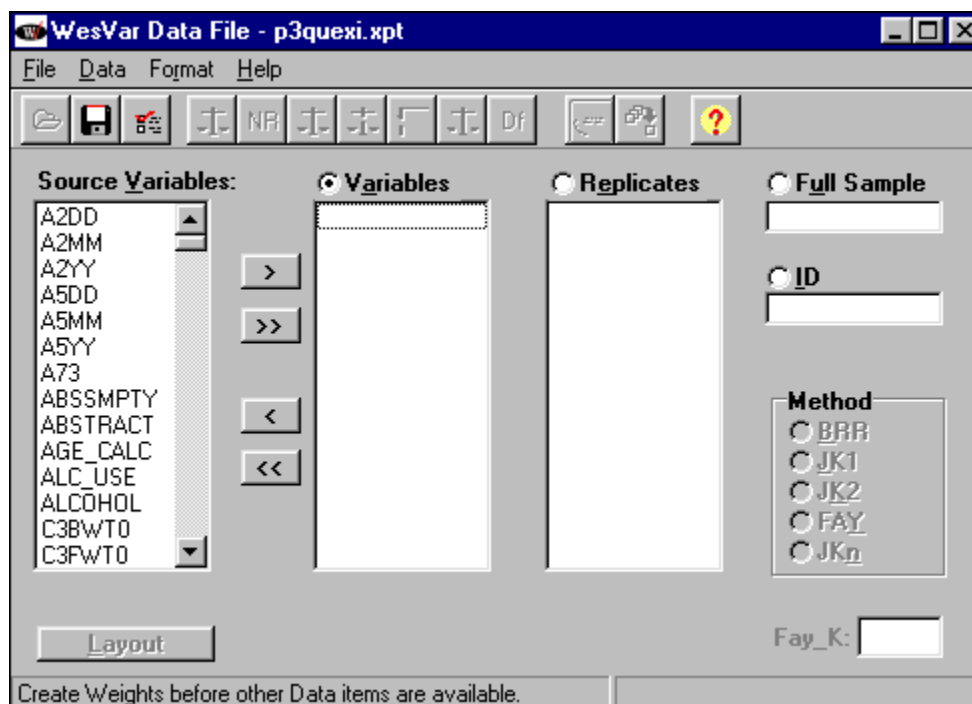

Figure 4-1. WesVar Data File Screen

On this screen you can identify variables, replicate weights, the full sample weight, ID variables, and the replication. An ID variable is one that is used solely to identify the case or record. If you have an ID variable and designate it as such on the WesVar Data File screen, it cannot be used in any Table or Regression request. The ID variables are retained on the WesVar data file and can be extracted later.

The left-hand column lists the source variables that were on the imported file.

- Step 3** Click the appropriate box to identify variables, replicate weights, the full sample weight, or ID variables.
- Step 4** Move variables from the Source Variables list to the appropriate box by double-clicking the variable, using the arrow buttons, or dragging.

As you move the variables, they will disappear from the left-hand column and appear in the appropriate box. It may be easiest to move the ID, Full Sample, and Replicate weights first, and then move the remaining variables simultaneously to the Variables box using the double arrow button.

You do not have to move all of the source variables into the WesVar data file, but any variables left in the Source Variables list cannot be added to the WesVar data file after it is created.

- Step 5** For ADSS data, choose the JKN replication method by clicking on **JKN** in the Method box.
- Step 6** When all variables have been selected and moved, save the imported file as a WesVar file. From the menu select **File ► Save**. The Save As dialog box displays.
- Step 7** To save the file, either click the **Save As** icon on the toolbar or select **File ► Save** from the menu. If you are saving the file for the first time, the Save As dialog box appears. Keep the default file name “P3QUEXI” or type in a new name for the file. WesVar will convert the file from an SAS transport \*.xpt file format to a WesVar \*.var file format.

The WesVar Data File screen in Figure 4-2 shows the variables that were identified and the new file name in the title bar on the screen.

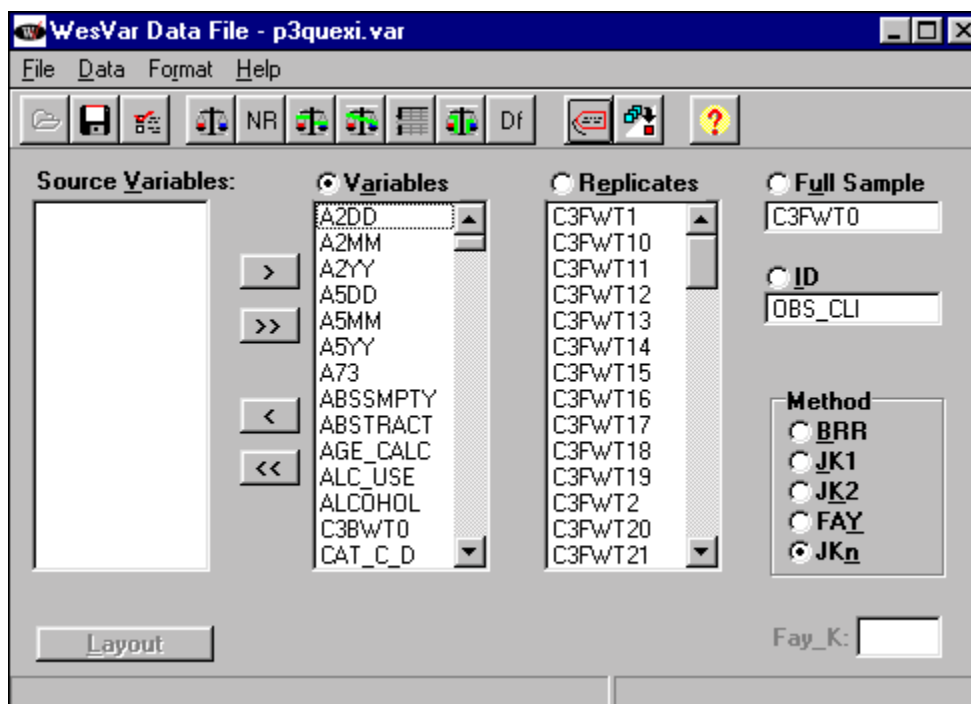

Figure 4-2. WesVar Data File with Replicates

#### 4.2.2 Attach Factors

The Attach Factors feature is an advanced way to attach fpc and JKN factors.

To attach factors:

- Step 1** Open a WesVar data file and from the menu select **Data ► Attach Factors**.
- Step 2** Open the external file that contains the JKN factors. Highlight the column for JKN factors, click **Open**, and select the file JKN\_FAC2.DAT. The first factor in the file is linked to the first replicate, the second factor to the second replicate, etc. There are no fpc factors in Phase III.

After these factors are imported, the screen will look like Figure 4-3.

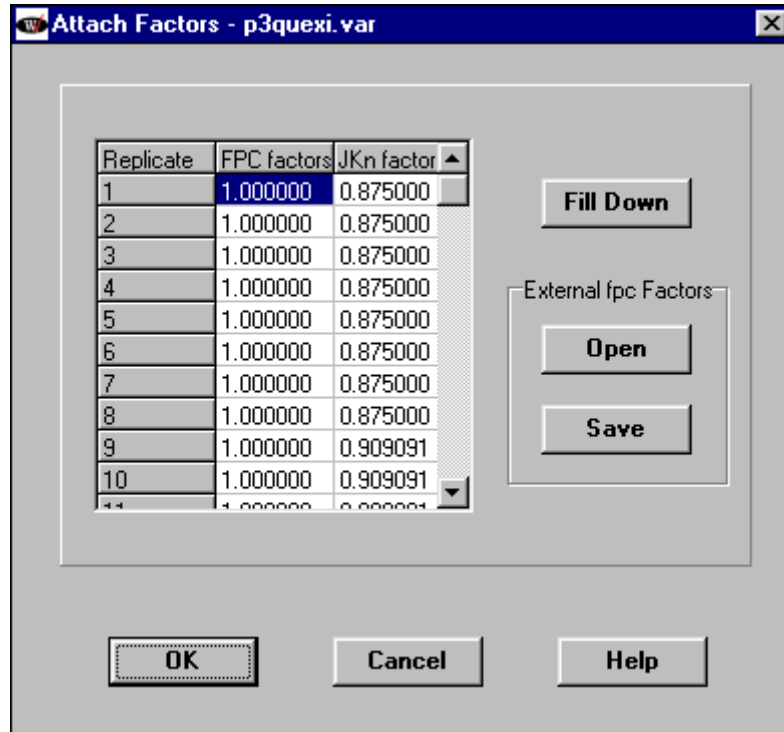

Figure 4-3. Attaching Factors

**Step 3** When all factors have been set, click **OK** then **Save**.

Your WesVar data file has now been created. Exit from the data file screen by double-clicking on the WesVar icon in the top left corner, or by selecting **File ► Close**. To use this .var file, click on **New WesVar Workbook** or select **File ► New ► WesVar Workbook**. Find the .var file you have created and click **Open**.

### 4.2.3 Creating a Table

Click on **Table** on the right side of the screen. Edit the table request by clicking on it and changing the name on the right side of the screen. By clicking on **Generated Statistics** and **Output Control**, you may specify options for this table request. For global changes, type **Ctrl-P**. To create a frequency of a discrete variable, highlight **Table** on the left side of the screen, search for and double-click on the variable of interest under **Source Variables** on the right side. It will then become selected. Click on **Add as New Entry** to incorporate the table request.

Suppose we want to estimate the average age of a client (*AGE\_CALC*), and use FC53 (During the treatment period, were you / have you been arrested?) as a stratifying variable. This will create separate estimates for average age based on arrest status. Select **Computed Statistics** and *AGE\_CALC* from the list of variables given on the right side of the screen. Select **Block Mean** to incorporate the request of computing the average age. Under **Tables**, choose *FC53* from the list of source variables, being sure to click on the dialog boxes labeled **Percent** under **Sum of Weights**.

In addition to population totals, WesVar allows the option of returning percentages—overall, row, and column. This is done by checking the dialog boxes on the right side of the screen of Figure 4-4.

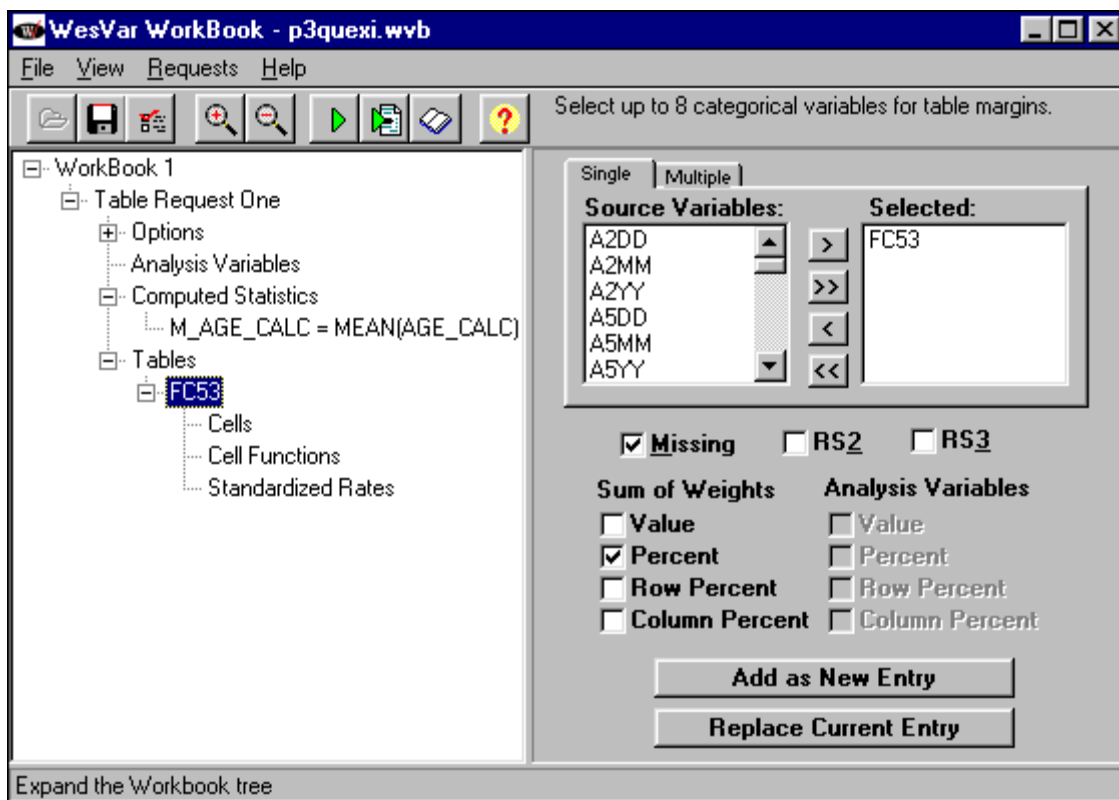

Figure 4-4. Example of Table Request

#### 4.2.4 Viewing the Output

When you have finished entering the list of tables, run the request using the green triangle button on the menu bar. When WesVar has completed the table, the button (an open book) for viewing the table turns from gray to white. Click on the button (open book) to view the output. Expand the tree on the left side of the output screen and click on *FC53*. The table appears on the right side of the screen (see Figure 4-5). Errors, if

any, appear as a red exclamation point next to the name of the table, and a message at the bottom right explains the problem.

The output gives estimates of the proportion of people who have or have not been arrested (and includes a category for missing values), and also the average age by each category. Marginal values are also given to estimate the entire population.

Other values, such as standard error and sample size can be reported, but they must be specified under the **Generated Statistics Option** of the Table Request.

FCS3	STATISTIC	EST_TYPE	ESTIMATE	STDError	CELL_n	DEMON_n
(missing)	SUM_WTS	PERCENT	0.27041	0.21873	2	61
1	SUM_WTS	PERCENT	21.36006	2.08311	135	61
2	SUM_WTS	PERCENT	78.34953	2.20823	481	61
MARGINAL	SUM_WTS	PERCENT	100.00000	.	618	61
(missing)	H_AGE_CALC	VALUE	42.24289	4.38718	2	
1	H_AGE_CALC	VALUE	36.53760	0.99576	135	
2	H_AGE_CALC	VALUE	38.71805	1.06761	473	
MARGINAL	H_AGE_CALC	VALUE	38.25719	0.96269	610	

Warning: Complete option is OFF. As a result, statistics with different patterns of missing data may not be consistent with each other.

Figure 4-5. Viewing the Table Output



### 4.2.5 Creating a Regression

Using the file P3QUEXM.XPT, a WesVar data file was created to arrive at the point of discussing the next example. Suppose you want to create a regression to predict how many months the client was using drugs other than alcohol (*FD5*) with the independent variables age at admission (*AGE\_CALC*) and the dichotomous urine result (*U\_ANYDRG*). Select *FD5* from the source variable list (continuous) as the dependent variable by double clicking on the variable. Similarly select *AGE\_CALC* from the source variable list and *U\_ANYDRG[2]* from the class variable list (categorical) as independent variables. After clicking **Add as New Entry**, your screen should look like Figure 4-6.

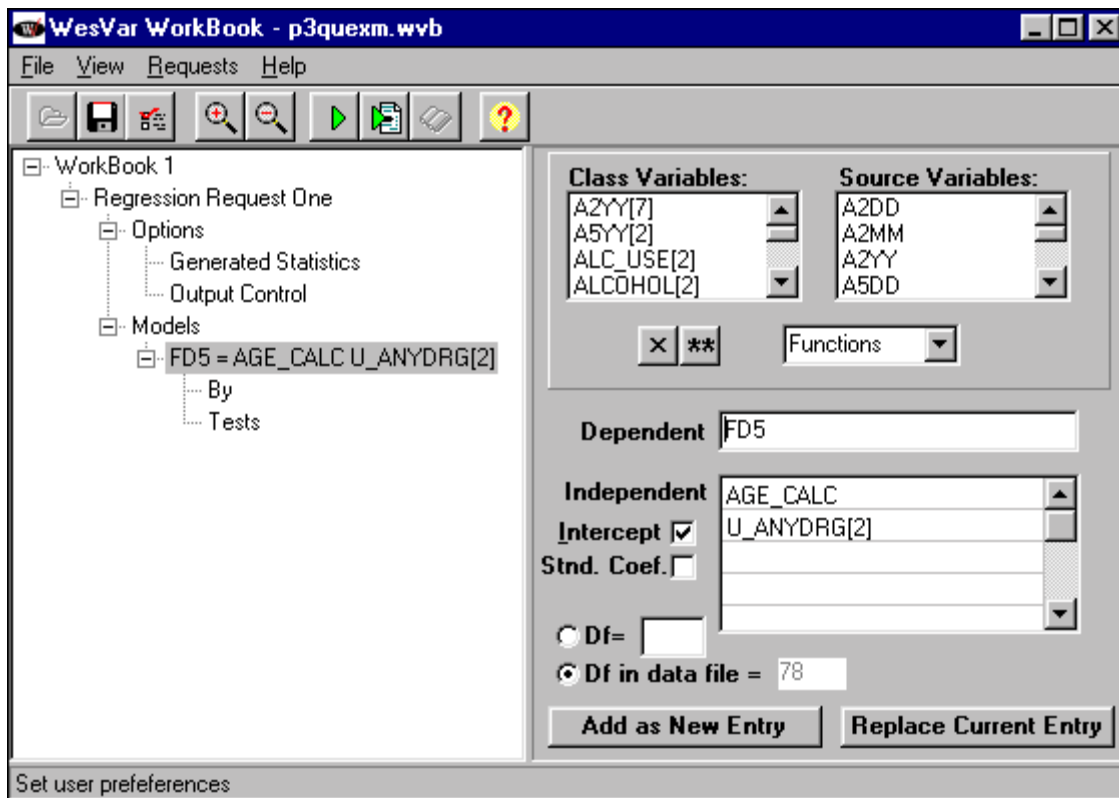

Figure 4-6. Incorporating the Regression Request

Run and view the regression output in the same way as in the table example. Expand the menu on the left side and highlight Estimated Coefficients (see Figure 4-7). The regression output is typical, reporting estimates, standard errors, test statistics, p-values, and an  $R^2$  value.

ESTIMATED FULL SAMPLE REGRESSION COEFFICIENTS				
PARAMETER	ESTIMATE	STANDARD ERROR OF ESTIMATE	TEST FOR H0: PARAMETER=0	PROB> T
INTERCEPT	11.29746	1.92325	5.87415	0.0000
AGE_CALC	-0.12264	0.05122	-2.39451	0.0190
U_ANYDRG.1	-0.98568	0.64376	-1.53112	0.1298
R_SQUARE VALUE =	0.04952			

Figure 4-7. Viewing the Regression Output

#### 4.2.6 Comparing WesVar to SAS

It is often desirable to compare the standard error given by WesVar (taking the complex sample design into account) to a simple random sample standard error. Table 4-1 provides the standard errors of the mean age of clients (*AGE\_CALC*) by arrests during the treatment period (*FC53*). The SAS standard errors were found using PROC MEANS with the options VARDEF=WEIGHT and STD, the CLASS statement *FC53*, and *C3FWT0* as the weight. The resulting standard deviations were then divided by  $\sqrt{n}$  to produce the numbers in Table 4-1.

Table 4-1. Standard errors produced by SAS and WesVar for the levels of *FC53*

<i>FC53</i>	SAS	WesVar
1	0.64951	0.99576
2	0.39135	1.06761
marginal	0.33820	0.96269

The difference between the standard errors from SAS and WesVar shows the effect that the ADSS sampling and weighting procedures have on the variances.

### 4.3 Analysis Issues

The default degrees of freedom for WesVar tabular and regression analysis is the total number of replicates.<sup>8</sup> This may be appropriate for large domains such as ADSS analytic strata, since the number of active replicates at each stratum level is relatively large. However, for small domains, the approximate degrees of freedom need to be specified. The degrees of freedom can be specified in the **Options** panel for tables and the **Models** panel for regression. To approximate the degrees of freedom in an analysis, use the variables for variance strata (*VST\_PSU*) and variance unit (*VUN\_PSU*). For the Phase III clients in the domain of interest, count the number of unique combinations of *VST\_PSU* crossed with *VUN\_PSU* (e.g., number of active replicates) and subtract the number of unique values of *VST\_PSU* (number of variance strata). For instance, for an analysis involving all Phase III clients in the main sample, the number of active replicates is 61 and the number of variance strata is 5, so the approximate degrees of freedom is 56. In general, for any domain of interest in the Phase III analysis of clients, degrees of freedom should be computed.

### 4.4 Alternative Software for Analyzing Survey Data

This section summarizes two alternative software packages, SUDAAN and Stata, that were developed for analyzing data from complex surveys. Both packages can be used with ADSS data.

---

<sup>8</sup> The default degrees of freedom for tabular requests may be modified by the user on the **Tables(2)** tab under **File...Preferences**. The options are Infinite, Number of Replicates, and User Specified.

#### 4.4.1 SUDAAN

The section is intended to help readers who are already somewhat familiar with SUDAAN in their use of SUDAAN when analyzing ADSS Phase III data. SUDAAN requires the selection of a DESIGN option and the identification of variables in a number of required and optional command statements, such as the NEST command. The section describes the possible choices that are appropriate with ADSS data and indicates some of the strengths and weaknesses associated with them.

##### **Choice of Design**

In SUDAAN, three DESIGN options may seem appropriate for use with ADSS Phase III data, one taking a replication approach and the two others making use of the Taylor's series expansion method. These three options are discussed below.

##### DESIGN = JACKKNIFE

This option does not allow the current replicate weights on the file to be read in. Using DESIGN = JACKKNIFE (replication) is a reasonable option, but it should be used cautiously since the approach of replicating final full sample weights may cause serious overestimates of sampling error. Recent work by Brick, Morganstein, and Barrett (1999) has shown some serious overestimates of variance estimates for totals, and to a lesser extent for means and proportions, for three national surveys using this technique. Results depend on the correlation of the survey items with the weighting variables, levels of nonresponse, and effects of trimming of weights (poststratification or raking to known control totals was not done in Phase III). One can use the NEST command to give levels of the design (stratum and primary sampling unit (PSU)). A description of the use of the NEST command is provided in the paragraph **The Nest Command** in this section. For DESIGN = JACKKNIFE, one can use the ADSS variables *VST\_PSU* and *VUN\_PSU*, which were used as stratum and PSU variables for producing stratified jackknife replicates for use in WesVar.

##### DESIGN = UNEQWOR

Another option is DESIGN=UNEQWOR, which uses Taylor's expansion for estimating variances. This option, however, may not be practical since the computation of joint probabilities under systematic sampling is very complex for analysts to incorporate. The fpc factor can be ignored in Phase II.

##### DESIGN = WR

The most reasonable SUDAAN option to use is DESIGN = WR (Taylor's expansion). The option WR will produce overestimates of variance where the sampling fraction is high in noncertainty strata. However, in Phase II, and thus Phase III, the sampling fractions were low. One can use the NEST statement to give levels of the design (stratum and PSU). Again, the effects of the weighting process will not be fully accounted for using this procedure.

### **The Nest Command**

To analyze ADSS Phase II data, the required NEST command can specify *VST\_PSU* and *VUN\_PSU* as the variables designating stratum and PSU, respectively. For a further explanation of these variables and the methodology used to create them, see Krenzke and Mohadjer (2000). If desired by a user, ADSS variables *PAIR90*, *FIELDPSU*, and *QFSTRAT* can be employed to derive alternative stratum and PSU variables. In interpreting *PAIR90*, it should be noted that a 1<sup>st</sup> character = A identifies certainty geographic regions, a 1<sup>st</sup> character = B identifies noncertainty metro geographic regions, and a 1<sup>st</sup> character = C identifies noncertainty non-metro geographic regions. A user who defines his or her own strata and PSU variables for SUDAAN should also take note that, in addition to the cluster sampling of geographic regions, Phase II facilities were selected from Phase I facilities through stratified PPS sampling with strata identified by the *QFSTRAT* variable.

### **Population and Sample Size Variables**

The population and sample size variables that exist in Phase I and Phase II do not apply in Phase III since the finite population correction factors are negligible, and there are no population control totals that are available for the Phase III target populations.

#### **4.4.2 Stata**

In the Stata software, the Taylor's expansion methods are used to estimate variances. The software offers several *svy* statements to cover several different types of analyses, including means, totals, and ratios. The stratum population sizes are needed if the *fpc* factors are to be incorporated. The function *svyset* sets up the sampling strata and the PSU identifiers. Since raking from Phase II (facility weights) may have an effect on the variances for client-level estimates, and since Stata does not incorporate such an effect into the

variance estimates, results from Stata should be interpreted cautiously. In addition, as in SUDAAN, the variance estimates do not reflect the effects of nonresponse weighting adjustments and weight trimming. Variance estimates are generally higher than those from WesVar.

#### **4.4.3 Comparing WesVar, SUDAAN, and Stata**

Resulting variances are different depending on the software package being used. The magnitude of the differences between the results from the software packages depends on several factors, including type of analysis, impact of systematic sampling, and impact of weighting procedures. It is important for the user to understand how the standard errors were computed. Furthermore, data users are encouraged to consult the software developers of WesVar, SUDAAN, and Stata.

Broene and Rust (1998) prepared a report for the National Center for Education Statistics (NCES) documenting their evaluation of statistical software packages for NCES data sets. At the time of the evaluation, both SUDAAN and Stata used a linearization approach to variance estimation; SUDAAN's latest version includes replication methods. Broene and Rust's paper mentions that SUDAAN is probably the most powerful of the three packages, but may be the most difficult to learn. They conclude that WesVarPC (soon to be WesVar 4.0) was both easy to learn and powerful but lacks some of the model fitting capabilities that SUDAAN has. Furthermore, they mention that Stata is more limited in its survey data analysis capabilities and can be slower to run. Nevertheless, it does enable one to easily plot and examine predicted values and residuals when model-fitting. They mention that all three packages compute standard errors for proportions and for continuous statistics such as means, totals, ratios, and differences in these quantities. For categorical analysis, SUDAAN and WesVar were recommended.

Since the time of the Broene and Rust report, several enhancements were made to each software package. Table 4-2 compares some current features of each package (WesVar 4.0, SUDAAN 7.5, and Stata 6.0). Note that Stata is fully programmable, meaning that, if Stata does not already have a specific function, a program may be created to satisfy individual needs.

Table 4-2. Analysis capabilities for WesVar, SUDAAN, and Stata

	WesVar 4.0	SUDAAN 7.5	Stata 6.0
Standard errors and design effects for means, totals, proportions, ratios	X	X	X
Standard errors for Quintiles	X	X	X
Finite population correction factor:			
1st stage only, equal probabilities of selection	X	X	X
1st stage only, unequal probabilities of selection		X	
Linear regression	X	X	X
Logistic regression:			
Dichotomous	X	X	X
Polychotomous	X	X	X
Probit models			X
Loglinear models		X	X
Tests of independence in tables	X	X	X
Linear contrasts, differences	X	X	X
Survival analysis		X	X
Graphics			X
Batch processing available	X	X	X
Output useful for importing into spreadsheets	X	X	X
Estimates and confidence Intervals for odds ratios in logistic regression	X	X	X
Tests in logistic regression models	X		X
Adjust replicate weights for nonresponse	X		
Correlation matrices (in addition to covariance matrices)	X		X
Design effects	X	X	X





**REFERENCES**

- Alcohol and Drug Services Study (ADSS) Methodology Report. (2000). U.S. DHHS Substance Abuse and Mental Health Services Administration (SAMHSA).
- Brick, J.M., Morganstein, D.R., and Barrett, B. (1999, November). Variance estimation: Estimating the effects of weight adjustments. Presented at the Washington Statistical Society Seminar.
- Broene, P. and Rust, K. (1998). Strengths and limitations of using SUDAAN, STATA, and WesVarPC for computing variances from National Center for Education Statistics data sets. *Westat report prepared under contract for NCES*.
- Flores-Cervantes, I., Brick, J.M. and DiGaetano, R. (1999). 1997 NSAF variance estimation. Report No. 4, *NSAF Methodology Reports: Assessing the New Federalism*, The Urban Institute, Washington, DC.
- Westat (1998). WesVar<sup>®</sup> Complex Samples<sup>™</sup> User's Guide. Chicago: SPSS, Inc.



**APPENDIX B – UNWEIGHTED FREQUENCIES**

**MAIN STUDY FOLLOW-UP INTERVIEW DATA**



**IDENTIFICATION**

<b>CASEID</b>	<b>CASE IDENTIFICATION NUMBER</b>
---------------	-----------------------------------

1,184 cases (Range of valid codes: 1-5,004)

Data type: numeric

Missing-data codes: lowest thru -1

Columns: 1-4

<b>FACID</b>	<b>FACILITY ID</b>
--------------	--------------------

1,184 cases (Range of valid codes: 16-2,389)

Data type: numeric

Missing-data codes: lowest thru -1

Columns: 5-8

<b>SURVEY ADMINISTRATION</b>
------------------------------

<b>FIELDPSU</b>	<b>PSU NUMBER</b>
-----------------	-------------------

1,184 cases (Range of valid codes: 1-54)

Data type: numeric

Missing-data codes: lowest thru -1

Columns: 1676-1677

<b>PSUTYPE2</b>	<b>CENSUS CLASSIFICATION FOR PSUS</b>
-----------------	---------------------------------------

PCT	PCT	N	VALUE	LABEL
VALID	ALL			
37.4	37.4	443	1	METRO CERTAINTY
55.7	55.7	660	2	METRO NONCERTAINTY
6.8	6.8	81	3	NONMETRO NONCERTAINTY
-----	-----	-----		
100.0	100.0	1,184	cases	

Data type: numeric

Missing-data codes: lowest thru -1

Column: 1903

<b>GROUP</b>	<b>INCENTIVE GROUP INDICATOR</b>
--------------	----------------------------------

PCT	PCT	N	VALUE	LABEL
VALID	ALL			
100.0	100.0	1,184	0	CLIENT TO RECEIVE \$15/\$10 FOR FOLLOWUP I
0.0	0.0	0	1	CLIENT TO RECEIVE \$0/\$0 FOR FOLLOWUP INT
0.0	0.0	0	2	CLIENT TO RECEIVE \$0/\$10 FOR FOLLOWUP IN
0.0	0.0	0	3	CLIENT TO RECEIVE \$25/\$10 FOR FOLLOWUP I
-----	-----	-----		
100.0	100.0	1,184	cases	

Data type: numeric

Missing-data codes: lowest thru -1

Column: 1675

FOUTCOME	OUTCOME			
----------	---------	--	--	--

PCT	PCT	N	VALUE	LABEL
VALID	ALL			
100.0	100.0	1,184	1	COMPLETE
0.0	0.0	0	2	OTHER
0.0	0.0	0	3	REFUSED
-----	-----	-----		
100.0	100.0	1,184	cases	

Data type: numeric  
 Missing-data codes: lowest thru -1  
 Column: 9

F_LANG	LANGUAGE VERSION			
--------	------------------	--	--	--

PCT	PCT	N	VALUE	LABEL
VALID	ALL			
96.5	96.5	1,143	1	ENGLISH
3.5	3.5	41	2	SPANISH
-----	-----	-----		
100.0	100.0	1,184	cases	

Data type: numeric  
 Missing-data codes: lowest thru -1  
 Column: 44

<b>GEOGRAPHIC</b>
-------------------

CENREG	CENSUS REGION			
	PCT	PCT	N	VALUE LABEL
VALID	ALL			
	19.6	19.6	232	1 NORTHEAST
	25.7	25.7	304	2 MIDWEST
	29.0	29.0	343	3 SOUTH
	25.8	25.8	305	4 WEST
	-----	-----	-----	
	100.0	100.0	1,184	cases
Data type: numeric				
Missing-data codes: lowest thru -1				
Column: 1904				



**CLIENT CHARACTERISTICS**

**FA1 MALE OR FEMALE**

PCT	PCT	N	VALUE	LABEL
VALID	ALL			
73.9	73.9	875	1	MALE
26.1	26.1	309	2	FEMALE
-----	-----	-----		
100.0	100.0	1,184	cases	

Data type: numeric  
 Missing-data codes: lowest thru -1  
 Column: 11

**FA3 BORN IN THE US**

PCT	PCT	N	VALUE	LABEL
VALID	ALL			
91.3	91.1	1,079	1	YES
8.7	8.7	103	2	NO
	0.2	2	-7	NOT ASCERTAINED
-----	-----	-----		
100.0	100.0	1,184	cases	

Data type: numeric  
 Missing-data codes: lowest thru -1  
 Columns: 12-13

**FA4 HISPANIC OR LATINO BACKGROUND**

PCT	PCT	N	VALUE	LABEL
VALID	ALL			
13.9	13.8	163	1	YES
86.1	85.4	1,011	2	NO
	0.8	10	-7	NOT ASCERTAINED
-----	-----	-----		
100.0	100.0	1,184	cases	

Data type: numeric  
 Missing-data codes: lowest thru -1  
 Columns: 14-15

<b>FA5</b>	<b>RACE BEST DESCRIBES</b>
------------	----------------------------

PCT	PCT	N	VALUE	LABEL
VALID	ALL			
60.4	58.1	688	1	WHITE
36.2	34.9	413	2	BLACK OR AFRICAN AMERICAN,
0.4	0.4	5	3	ASIAN,
0.6	0.6	7	4	NATIVE HAWAIIAN OR OTHER PACIFIC ISLANDE
2.1	2.0	24	5	AMERICAN INDIAN,
0.1	0.1	1	6	ALASKA NATIVE
0.2	0.2	2	96	OTHER (NOT FURTHER SPECIFIED)
	3.7	44	-7	NOT ASCERTAINED
-----	-----	-----		
100.0	100.0	1,184	cases	

Data type: numeric

Missing-data codes: lowest thru -1

Columns: 16-17

<b>FA6</b>	<b>LANGUAGE PREFERRED MOST OF THE TIME</b>
------------	--

PCT	PCT	N	VALUE	LABEL
VALID	ALL			
91.0	90.9	1,076	1	ENGLISH ONLY
3.1	3.1	37	2	SPANISH ONLY
0.1	0.1	1	3	OTHER LANGUAGE(S) ONLY (EXCLUDING ENGLIS
4.6	4.6	54	4	BOTH ENGLISH AND SPANISH
0.0	0.0	0	5	BOTH SPANISH AND OTHER LANGUAGE(S) (EXCL
1.3	1.3	15	6	BOTH ENGLISH AND OTHER LANGUAGE(S)
	0.1	1	-7	NOT ASCERTAINED
-----	-----	-----		
100.0	100.0	1,184	cases	

Data type: numeric

Missing-data codes: lowest thru -1

Columns: 18-19

<b>FA7</b>	<b>CURRENTLY IN SCHOOL, OR RECEIVING JOB OR SKILLS TRAINING</b>
------------	---

PCT	PCT	N	VALUE	LABEL
VALID	ALL			
11.1	11.0	130	1	YES
88.9	88.2	1,044	2	NO
	0.8	10	-7	NOT ASCERTAINED
-----	-----	-----		
100.0	100.0	1,184	cases	

Data type: numeric  
 Missing-data codes: lowest thru -1  
 Columns: 20-21

<b>FA8</b>	<b>HAVE HIGH SCHOOL DIPLOMA OR GED</b>
------------	--

PCT	PCT	N	VALUE	LABEL
VALID	ALL			
47.3	46.8	554	1	YES, DIPLOMA
21.0	20.8	246	2	YES, GED
31.6	31.2	370	3	NO
0.1	0.1	1	4	NEVER ATTENDED SCHOOL (A11)
	1.1	13	-7	NOT ASCERTAINED
-----	-----	-----		
100.0	100.0	1,184	cases	

Data type: numeric  
 Missing-data codes: lowest thru -1  
 Columns: 22-23

**FA9****HIGHEST SCHOOL GRADE OR YEAR COMPLETED**

PCT	PCT	N	VALUE	LABEL
VALID	ALL			
0.3	0.3	3	1	1ST GRADE
0.0	0.0	0	2	2ND GRADE
0.3	0.3	4	3	3RD GRADE
0.3	0.3	3	4	4TH GRADE
0.5	0.5	6	5	5TH GRADE
1.2	1.2	14	6	6TH GRADE
1.4	1.4	16	7	7TH GRADE
3.8	3.8	45	8	8TH GRADE
7.8	7.7	91	9	9TH GRADE
14.0	13.9	164	10	10TH GRADE
16.0	15.8	187	11	11TH GRADE
26.9	26.6	315	12	12TH GRADE
8.9	8.8	104	13	1 YEAR COLLEGE/TECHNICAL SCHOOL
10.2	10.1	119	14	2 YEARS COLLEGE/TECHNICAL SCHOOL
3.0	3.0	35	15	3 - YEARS COLLEGE/TECHNICAL SCHOOL
3.9	3.9	46	16	4 - YEARS COLLEGE/TECHNICAL SCHOOL
1.7	1.7	20	17	GRADUATE/PROFESSIONAL SCHOOL
	0.1	1	-9	INAPPLICABLE
	0.9	11	-7	NOT ASCERTAINED
-----	-----	-----		
100.0	100.0	1,184	cases	

Data type: numeric

Missing-data codes: lowest thru -1

Columns: 24-25

**FA10****EVER EXPELLED OR SUSPENDED FROM SCHOOL > A DAY**

PCT	PCT	N	VALUE	LABEL
VALID	ALL			
42.1	41.8	495	1	YES
57.9	57.6	682	2	NO
	0.1	1	-9	INAPPLICABLE
	0.5	6	-7	NOT ASCERTAINED
-----	-----	-----		
100.0	100.0	1,184	cases	

Data type: numeric

Missing-data codes: lowest thru -1

Columns: 26-27

<b>FA11</b>	<b>EVER BELONGED TO STREET GANG</b>
-------------	-------------------------------------

PCT	PCT	N	VALUE	LABEL
VALID	ALL			
6.7	6.7	79	1	YES
93.3	92.9	1,100	2	NO
	0.4	5	-7	NOT ASCERTAINED
-----	-----	-----		
100.0	100.0	1,184	cases	

Data type: numeric  
 Missing-data codes: lowest thru -1  
 Columns: 28-29

<b>FA12</b>	<b>EVER LEGALLY MARRIED</b>
-------------	-----------------------------

PCT	PCT	N	VALUE	LABEL
VALID	ALL			
51.4	51.4	609	1	YES
48.6	48.6	575	2	NO
-----	-----	-----		
100.0	100.0	1,184	cases	

Data type: numeric  
 Missing-data codes: lowest thru -1  
 Column: 30

<b>FA12A</b>	<b>NUMBER OF TIMES MARRIED</b>			
--------------	--------------------------------	--	--	--

PCT	PCT	N	VALUE	LABEL
VALID	ALL			
71.8	36.7	435	1	
21.5	11.0	130	2	
4.8	2.4	29	3	
1.3	0.7	8	4	
0.3	0.2	2	5	
0.2	0.1	1	6	
0.2	0.1	1	9	
	48.6	575	-9	INAPPLICABLE
	0.2	2	-7	NOT ASCERTAINED
	0.1	1	-6	DON'T KNOW
-----	-----	-----		
100.0	100.0	1,184	cases	

Data type: numeric  
Missing-data codes: lowest thru -1  
Columns: 31-32

<b>FA13</b>	<b>EVER LIVED WITH SOMEONE AS MARRIED BUT NOT LEGALLY MARRIED</b>			
-------------	---	--	--	--

PCT	PCT	N	VALUE	LABEL
VALID	ALL			
50.6	50.6	599	1	YES
49.4	49.4	585	2	NO
-----	-----	-----		
100.0	100.0	1,184	cases	

Data type: numeric  
Missing-data codes: lowest thru -1  
Column: 33

**FA14 < AGE 18 COURTS/SOC SVC AGENCY EVER ARRANGE PLACE TO LIVE**

PCT	PCT	N	VALUE	LABEL
VALID	ALL			
8.7	8.7	103	1	YES
91.3	91.0	1,077	2	NO
	0.3	4	-7	NOT ASCERTAINED
-----	-----	-----		
100.0	100.0	1,184	cases	

Data type: numeric  
 Missing-data codes: lowest thru -1  
 Columns: 34-35

**FA15 < AGE 18 EVER RUN AWAY FROM HOME OR PLACE USUALLY LIVE**

PCT	PCT	N	VALUE	LABEL
VALID	ALL			
23.7	23.6	280	1	YES
76.3	76.2	902	2	NO
	0.2	2	-7	NOT ASCERTAINED
-----	-----	-----		
100.0	100.0	1,184	cases	

Data type: numeric  
 Missing-data codes: lowest thru -1  
 Columns: 36-37

**FA16 < AGE 18 EVER ASKED TO LEAVE HOME BY PARENT OR GUARDIAN**

PCT	PCT	N	VALUE	LABEL
VALID	ALL			
12.8	12.8	151	1	YES
87.2	87.1	1,031	2	NO
	0.2	2	-7	NOT ASCERTAINED
-----	-----	-----		
100.0	100.0	1,184	cases	

Data type: numeric  
 Missing-data codes: lowest thru -1  
 Columns: 38-39

<b>FA17</b>	<b>NUMBER BIOLOGICAL OR NATURAL CHILDREN EVER HAD</b>			
-------------	---	--	--	--

PCT	PCT	N	VALUE	LABEL
VALID	ALL			
30.9	30.9	366	0	
21.0	20.9	248	1	
21.0	21.0	249	2	
13.3	13.3	157	3	
6.9	6.9	82	4	
3.6	3.6	43	5	
1.8	1.8	21	6	
0.7	0.7	8	7	
0.4	0.4	5	8	
0.3	0.3	3	9	
0.1	0.1	1	13	
	0.1	1	-8	REFUSED
-----	-----	-----		
100.0	100.0	1,184	cases	

Data type: numeric

Missing-data codes: lowest thru -1

Columns: 40-41

<b>FA18</b>	<b>EVER LOSE CUSTODY OF BIOLOGICAL/OTH CHILDREN LEGALLY RAISING</b>			
-------------	---	--	--	--

PCT	PCT	N	VALUE	LABEL
VALID	ALL			
14.6	14.6	173	1	YES
85.4	85.2	1,009	2	NO
	0.2	2	-7	NOT ASCERTAINED
-----	-----	-----		
100.0	100.0	1,184	cases	

Data type: numeric

Missing-data codes: lowest thru -1

Columns: 42-43



**PRE-TREATMENT HISTORY**

**PRIOR PERSONAL HISTORY**

**FB16** **BEFORE TX EVER OVERNIGHT IN HOSPITAL/DRUG OR ALC OVERDOSE**

PCT	PCT	N	VALUE	LABEL
VALID	ALL			
15.6	15.5	184	1	YES
84.4	84.4	999	2	NO
	0.1	1	-7	NOT ASCERTAINED
-----	-----	-----		
100.0	100.0	1,184	cases	

Data type: numeric  
 Missing-data codes: lowest thru -1  
 Columns: 183-184

**FB17 12-MO. PRIOR TX HOW MANY NIGHTS HOSP STAY-DRUG/ALC OVERDOSE**

PCT	PCT	N	VALUE	LABEL
VALID	ALL			
37.8	5.5	65	0	NOT DURING 12-MONTH PERIOD
16.3	2.4	28	1	
8.1	1.2	14	2	
9.3	1.4	16	3	
6.4	0.9	11	4	
4.1	0.6	7	5	
1.2	0.2	2	6	
2.3	0.3	4	7	
1.2	0.2	2	8	
0.6	0.1	1	9	
2.9	0.4	5	10	
1.7	0.3	3	12	
2.3	0.3	4	14	
1.7	0.3	3	20	
0.6	0.1	1	21	
0.6	0.1	1	23	
0.6	0.1	1	26	
0.6	0.1	1	28	
1.7	0.3	3	30	
	84.5	1,000	-9	INAPPLICABLE
	1.0	12	-7	NOT ASCERTAINED
-----	-----	-----		
100.0	100.0	1,184		cases

Data type: numeric  
 Missing-data codes: lowest thru -1  
 Columns: 185-186

**FB18 BEFORE TX EVER HOSPITAL ER-DRUG/ALC OVERDOSE (NOT OVERNIGHT)**

PCT	PCT	N	VALUE	LABEL
VALID	ALL			
15.5	15.5	183	1	YES
84.5	84.3	998	2	NO
	0.3	3	-7	NOT ASCERTAINED
-----	-----	-----		
100.0	100.0	1,184		cases

Data type: numeric  
 Missing-data codes: lowest thru -1  
 Columns: 187-188

<b>FB19</b>	<b>BEFORE TX # TIMES HOSP ER-DRUG/ALC OVERDOSE (NOT OVERNIGHT)</b>			
-------------	--	--	--	--

PCT	PCT	N	VALUE	LABEL
VALID	ALL			
34.7	5.2	61	0	NOT DURING 12-MONTH PERIOD
35.8	5.3	63	1	
12.5	1.9	22	2	
6.8	1.0	12	3	
2.8	0.4	5	4	
1.1	0.2	2	5	
2.3	0.3	4	6	
0.6	0.1	1	8	
1.7	0.3	3	10	
1.7	0.3	3	12	
	84.5	1,001	-9	INAPPLICABLE
	0.6	7	-7	NOT ASCERTAINED
-----	-----	-----		
100.0	100.0	1,184	cases	

Data type: numeric  
 Missing-data codes: lowest thru -1  
 Columns: 189-190

<b>FB20</b>	<b>MARITAL STATUS AT ENTRY TO TX</b>			
-------------	--------------------------------------	--	--	--

PCT	PCT	N	VALUE	LABEL
VALID	ALL			
26.5	20.4	241	1	MARRIED
21.5	16.5	195	2	LIVING WITH SOMEONE AS MARRIED
9.5	7.3	86	3	SEPARATED
19.5	14.9	177	4	DIVORCED
1.3	1.0	12	5	WIDOWED
21.7	16.6	197	6	NEVER MARRIED
	23.1	273	-9	INAPPLICABLE
	0.3	3	-7	NOT ASCERTAINED
-----	-----	-----		
100.0	100.0	1,184	cases	

Data type: numeric  
 Missing-data codes: lowest thru -1  
 Columns: 191-192

<b>FB21</b>	<b># CHILDREN &lt; AGE 18, RAISING AND LIVING WITH AT ENTRY TO TX</b>			
-------------	---	--	--	--

PCT	PCT	N	VALUE	LABEL
VALID	ALL			
63.7	63.4	751	0	
14.8	14.7	174	1	
12.1	12.1	143	2	
5.9	5.8	69	3	
2.0	2.0	24	4	
0.8	0.8	9	5	
0.5	0.5	6	6	
0.1	0.1	1	7	
0.1	0.1	1	8	
0.1	0.1	1	9	
	0.4	5	-7	NOT ASCERTAINED
-----	-----	-----		
100.0	100.0	1,184	cases	

Data type: numeric  
 Missing-data codes: lowest thru -1  
 Columns: 193-194

<b>FB22</b>	<b>DURING 12-MO.BEFORE TX LOSE CUSTODY OF ANY CHILDREN RAISING</b>			
-------------	--	--	--	--

PCT	PCT	N	VALUE	LABEL
VALID	ALL			
6.9	6.9	82	1	YES
93.1	92.9	1,100	2	NO
	0.2	2	-7	NOT ASCERTAINED
-----	-----	-----		
100.0	100.0	1,184	cases	

Data type: numeric  
 Missing-data codes: lowest thru -1  
 Columns: 195-196

**FB23 DURING 12-MO. BEFORE TX GET CUSTODY OF YOUR CHILD/CHILDREN**

PCT	PCT	N	VALUE	LABEL
VALID	ALL			
1.9	1.9	22	1	YES
98.1	98.0	1,160	2	NO
	0.2	2	-7	NOT ASCERTAINED
-----	-----	-----		
100.0	100.0	1,184	cases	

Data type: numeric  
 Missing-data codes: lowest thru -1  
 Columns: 197-198

**FB24 DURING 12-MO.EVER 2+ NIGHTS IN A ROW HAVE NO PLACE TO STAY**

PCT	PCT	N	VALUE	LABEL
VALID	ALL			
18.9	18.9	224	1	YES
81.1	81.1	960	2	NO
-----	-----	-----		
100.0	100.0	1,184	cases	

Data type: numeric  
 Missing-data codes: lowest thru -1  
 Column: 199

**FB25 DURING 12-MO. PERIOD HOW LONG WITHOUT PLACE**

PCT	PCT	N	VALUE	LABEL
VALID	ALL			
47.5	9.0	106	1	LESS THAN 1 MONTH
33.2	6.2	74	2	1 - 6 MONTHS
5.4	1.0	12	3	7 - 11 MONTHS
13.9	2.6	31	4	ENTIRE 12 MONTHS
	81.1	960	-9	INAPPLICABLE
	0.1	1	-7	NOT ASCERTAINED
-----	-----	-----		
100.0	100.0	1,184	cases	

Data type: numeric  
 Missing-data codes: lowest thru -1  
 Columns: 200-201

<b>FB26</b>	<b>TYPE OF RESID/OTHER PLACE LIVED IN JUST BEFORE ENTERED TX</b>			
-------------	--	--	--	--

PCT	PCT	N	VALUE	LABEL
VALID	ALL			
50.9	50.8	602	1	A SINGLE FAMILY HOUSE, DUPLEX OR
29.7	29.6	351	2	AN APARTMENT, CONDO, OR OTHER MULTI-FAMI
4.9	4.9	58	3	A MOBILE HOME OR TRAILER,
2.0	2.0	24	4	A HOTEL, MOTEL, ROOMING HOUSE, OR BOARDI
0.3	0.3	3	5	A HOSPITAL OR MEDICAL INSTITUTION,
3.7	3.7	44	6	JAIL OR PRISON,
0.6	0.6	7	7	A RESIDENTIAL DRUG OR ALCOHOL TX PROGRAM
3.0	3.0	35	8	A HOMELESS SHELTER,
0.9	0.9	11	9	A HALFWAY HOUSE,
2.5	2.5	30	10	ON THE STREET, OR
0.3	0.3	4	11	TRANSIENT
0.1	0.1	1	12	GROUP HOME
0.3	0.3	3	13	FRIENDS HOUSE
0.1	0.1	1	14	COMBO OF 01 AND 06
0.0	0.0	0	15	CHURCH
0.1	0.1	1	16	PRERELEASE CENTER
0.1	0.1	1	17	BATTERED WOMENS SHELTER
0.1	0.1	1	18	COMBO 04 AND 08 AND 10
0.0	0.0	0	19	COMBO OF 01 AND 06 AND 10
0.1	0.1	1	20	COMMUNITY FOR PRIESTS
0.3	0.3	3	21	CAR
0.0	0.0	0	22	DIFFERENT FAMILY MEMBERS
0.1	0.1	1	23	TRUCK SLEEPER BERTH
0.0	0.0	0	24	PAROLE PROGRAM
0.0	0.0	0	25	DRINKING FRIENDS
	0.2	2	-7	NOT ASCERTAINED
-----	-----	-----		
100.0	100.0	1,184	cases	

Data type: numeric  
 Missing-data codes: lowest thru -1  
 Columns: 202-203

**FB27A** **WHEN ENTERED TX LIVING WITH SPOUSE OR PARTNER**

PCT	PCT	N	VALUE	LABEL
VALID	ALL			
35.2	34.0	403	1	YES
64.8	62.7	742	2	NO
	3.3	39	-7	NOT ASCERTAINED
-----	-----	-----		
100.0	100.0	1,184		cases

Data type: numeric  
 Missing-data codes: lowest thru -1  
 Columns: 204-205

**FB27B** **WHEN ENTERED TX LIVING WITH PARENT OR PARENTS**

PCT	PCT	N	VALUE	LABEL
VALID	ALL			
24.3	23.2	275	1	YES
75.7	72.6	859	2	NO
	4.2	50	-7	NOT ASCERTAINED
-----	-----	-----		
100.0	100.0	1,184		cases

Data type: numeric  
 Missing-data codes: lowest thru -1  
 Columns: 206-207

**FB27C** **WHEN ENTERED TX LIVING WITH OTHER ADULT FAMILY MEMBERS**

PCT	PCT	N	VALUE	LABEL
VALID	ALL			
19.5	18.7	221	1	YES
80.5	76.9	911	2	NO
	4.4	52	-7	NOT ASCERTAINED
-----	-----	-----		
100.0	100.0	1,184		cases

Data type: numeric  
 Missing-data codes: lowest thru -1  
 Columns: 208-209

<b>FB27D</b>	<b>WHEN ENTERED TX LIVING WITH OTHER UNRELATED ADULTS</b>			
--------------	---	--	--	--

PCT	PCT	N	VALUE	LABEL
VALID	ALL			
18.9	18.1	214	1	YES
81.1	77.4	916	2	NO
	4.6	54	-7	NOT ASCERTAINED
-----	-----	-----		
100.0	100.0	1,184		cases

Data type: numeric  
Missing-data codes: lowest thru -1  
Columns: 210-211

<b>FB27E</b>	<b>WHEN ENTERED TX LIVING WITH CHILDREN YOU WERE RAISING</b>			
--------------	--	--	--	--

PCT	PCT	N	VALUE	LABEL
VALID	ALL			
28.6	27.4	325	1	YES
71.4	68.6	812	2	NO
	4.0	47	-7	NOT ASCERTAINED
-----	-----	-----		
100.0	100.0	1,184		cases

Data type: numeric  
Missing-data codes: lowest thru -1  
Columns: 212-213

<b>FB27F</b>	<b>WHEN ENTERED TX LIVING WITH OTHER CHILDREN</b>			
--------------	---	--	--	--

PCT	PCT	N	VALUE	LABEL
VALID	ALL			
9.1	8.7	103	1	YES
90.9	86.4	1,023	2	NO
	4.9	58	-7	NOT ASCERTAINED
-----	-----	-----		
100.0	100.0	1,184		cases

Data type: numeric  
Missing-data codes: lowest thru -1  
Columns: 214-215





<b>FB30</b>	<b>DURING 12 MONTHS PRIOR TX EMPLOYED FULL-TIME AT ANY TIME</b>			
-------------	---	--	--	--

PCT	PCT	N	VALUE	LABEL
VALID	ALL			
69.8	57.3	678	1	YES
30.2	24.7	293	2	NO
	17.9	212	-9	INAPPLICABLE
	0.1	1	-7	NOT ASCERTAINED
-----	-----	-----		
100.0	100.0	1,184	cases	

Data type: numeric

Missing-data codes: lowest thru -1

Columns: 222-223

<b>FB31</b>	<b>DURING THIS 12-MO PERIOD, HOW MANY MONTHS WORK FULL-TIME</b>			
-------------	---	--	--	--

PCT	PCT	N	VALUE	LABEL
VALID	ALL			
0.1	0.1	1	0	
0.9	0.5	6	1	
2.7	1.5	18	2	
2.5	1.4	17	3	
3.7	2.1	25	4	
2.5	1.4	17	5	
8.3	4.7	56	6	
3.4	1.9	23	7	
4.9	2.8	33	8	
3.0	1.7	20	9	
3.8	2.2	26	10	
1.6	0.9	11	11	
62.6	35.8	424	12	
	42.7	506	-9	INAPPLICABLE
	0.1	1	-7	NOT ASCERTAINED
-----	-----	-----		
100.0	100.0	1,184	cases	

Data type: numeric

Missing-data codes: lowest thru -1

Columns: 224-225

<b>FB32</b>	<b>KIND OF WORK DONE AT LONGEST F/T JOB DURING 12-MO PERIOD</b>			
-------------	---	--	--	--

PCT	PCT	N	VALUE	LABEL
VALID	ALL			
4.0	2.3	27	1	CLERICAL WORKER
8.0	4.6	54	2	SALES WORKER
14.6	8.4	99	3	SERVICE WORKER
3.2	1.9	22	4	PRIVATE HH WORKER
20.2	11.6	137	5	SKILLED WORKER OR CRAFTSMEN
19.2	11.0	130	6	LABORER
9.2	5.2	62	7	OPERATOR OR MACHINE OPERATOR
5.2	3.0	35	8	TRANSPORTATION EQUIPMENT OPERATOR
1.0	0.6	7	9	FARM LABORER
0.1	0.1	1	10	FARMER OR FARM MANAGER
5.2	3.0	35	11	MANAGER/ADMINISTRATOR
0.4	0.3	3	12	LAY COUNSELOR, PEER COUNSELOR
5.5	3.1	37	13	PROFESSIONAL/TECHNICAL
4.1	2.4	28	96	OTHER, UNABLE TO CODE
	42.7	506	-9	INAPPLICABLE
	0.1	1	-7	NOT ASCERTAINED
-----	-----	-----		
100.0	100.0	1,184	cases	

Data type: numeric  
 Missing-data codes: lowest thru -1  
 Columns: 226-227

<b>FB33</b>	<b>PRE TAX, HIGHEST WAGE, SALARY, OR RATE OF PAY AT F/T JOB</b>			
-------------	---	--	--	--

1,184 cases (Range of valid codes: 2.10-375,000.00)

Data type: numeric  
 Decimals: 2  
 Missing-data codes: lowest thru -1.00  
 Columns: 1834-1842

<b>FB33A</b>	<b>PRE TAX UNIT OF PAY-HIGHEST WAGE F/T JOB PAST 12-MO</b>			
--------------	--	--	--	--

PCT	PCT	N	VALUE	LABEL
VALID	ALL			
63.6	35.6	422	1	PER HOUR
12.5	7.0	83	2	EVERY WEEK
1.8	1.0	12	3	EVERY TWO WEEKS
3.5	1.9	23	4	PER MONTH
17.9	10.1	119	5	PER YEAR
0.8	0.4	5	6	OTHER (SPECIFY)
	42.7	506	-9	INAPPLICABLE
	0.3	3	-8	REFUSED
	0.8	9	-7	NOT ASCERTAINED
	0.2	2	-6	DON'T KNOW
-----	-----	-----		
100.0	100.0	1,184	cases	

Data type: numeric

Missing-data codes: lowest thru -1

Columns: 228-229

<b>FB33AOTH</b>	<b>SPECIFY CODE FOR OTHER WAGE</b>			
-----------------	------------------------------------	--	--	--

PCT	PCT	N	VALUE	LABEL
VALID	ALL			
0.0	0.0	0	1	NIGHT
40.0	0.2	2	2	DAY
20.0	0.1	1	3	3 MONTHS
0.0	0.0	0	4	TIP
20.0	0.1	1	5	NOT ENOUGH BUSINESS TO MAKE A PROFIT
20.0	0.1	1	6	PER 12 HOUR SHIFT
0.0	0.0	0	7	9 MONTHS
0.0	0.0	0	8	PER HEAD
	99.6	1,179	-9	INAPPLICABLE
-----	-----	-----		
100.0	100.0	1,184	cases	

Data type: numeric

Missing-data codes: lowest thru -1

Columns: 230-231

**FB34 BEFORE YOU ENTERED TX EVER HAVE A PART-TIME JOB**

PCT	PCT	N	VALUE	LABEL
VALID	ALL			
44.5	44.4	526	1	YES
55.5	55.4	656	2	NO
	0.2	2	-7	NOT ASCERTAINED
-----	-----	-----		
100.0	100.0	1,184		cases

Data type: numeric  
 Missing-data codes: lowest thru -1  
 Columns: 232-233

**FB34A BEFORE YOU ENTERED TX, LONGEST TIME HAD ANY 1 PART-TIME JOB**

PCT	PCT	N	VALUE	LABEL
VALID	ALL			
56.3	24.9	295	1	LESS THAN ONE YEAR,
26.5	11.7	139	2	1 TO 2 YEARS
10.5	4.6	55	3	MORE THAN 2 YEARS BUT LESS THAN 5 YEARS
6.7	3.0	35	4	FIVE YEARS OR MORE?
	55.6	658	-9	INAPPLICABLE
	0.2	2	-7	NOT ASCERTAINED
-----	-----	-----		
100.0	100.0	1,184		cases

Data type: numeric  
 Missing-data codes: lowest thru -1  
 Columns: 234-235

**FB35 12-MONTH PERIOD BEFORE TX EVER HAVE A PART TIME JOB**

PCT	PCT	N	VALUE	LABEL
VALID	ALL			
45.9	20.4	241	1	YES
54.1	24.0	284	2	NO
	55.6	658	-9	INAPPLICABLE
	0.1	1	-7	NOT ASCERTAINED
-----	-----	-----		
100.0	100.0	1,184		cases

Data type: numeric  
 Missing-data codes: lowest thru -1  
 Columns: 236-237

FB36

DURING THIS 12-MO.HOW MANY MOS.WORKED PART-TIME

PCT	PCT	N	VALUE	LABEL
VALID	ALL			
4.6	0.9	11	1	
10.9	2.2	26	2	
19.7	4.0	47	3	
10.5	2.1	25	4	
4.6	0.9	11	5	
13.4	2.7	32	6	
1.7	0.3	4	7	
4.6	0.9	11	8	
1.7	0.3	4	9	
2.9	0.6	7	10	
25.5	5.2	61	12	
	79.6	943	-9	INAPPLICABLE
	0.1	1	-7	NOT ASCERTAINED
	0.1	1	-6	DON'T KNOW
-----	-----	-----		
100.0	100.0	1,184	cases	

Data type: numeric

Missing-data codes: lowest thru -1

Columns: 238-239

<b>FB37</b>	<b>KIND OF JOB DONE AT LONGEST P/T JOB DURING THIS 12-MO</b>
-------------	--

PCT	PCT	N	VALUE	LABEL
VALID	ALL			
4.6	0.9	11	1	CLERICAL WORKER
12.6	2.5	30	2	SALES WORKER
31.9	6.4	76	3	SERVICE WORKER
4.2	0.8	10	4	PRIVATE HH WORKER
7.1	1.4	17	5	SKILLED WORKER OR CRAFTSMEN
24.4	4.9	58	6	LABORER
2.5	0.5	6	7	OPERATOR OR MACHINE OPERATOR
1.7	0.3	4	8	TRANSPORTATION EQUIPMENT OPERATOR
1.7	0.3	4	9	FARM LABORER
0.0	0.0	0	10	FARMER OR FARM MANAGER
0.8	0.2	2	11	MANAGER/ADMINISTRATOR
0.4	0.1	1	12	LAY COUNSELOR, PEER COUNSELOR
4.2	0.8	10	13	PROFESSIONAL/TECHNICAL
3.8	0.8	9	96	OTHER, UNABLE TO CODE
	79.6	943	-9	INAPPLICABLE
	0.3	3	-7	NOT ASCERTAINED
-----	-----	-----		
100.0	100.0	1,184	cases	

Data type: numeric  
 Missing-data codes: lowest thru -1  
 Columns: 240-241

<b>FB38</b>	<b>PRE TAX, HIGHEST RATE OF PAY AT PART-TIME JOB</b>
-------------	--

1,184 cases (Range of valid codes: .00-10,000.00)

Data type: numeric  
 Decimals: 2  
 Missing-data codes: lowest thru -1.00  
 Columns: 1843-1850

<b>FB38A</b>	<b>CODE FOR OTHER RATE OF PAY AT JOB HAD LONGEST</b>
--------------	--

PCT	PCT	N	VALUE	LABEL
VALID	ALL			
75.4	15.0	178	1	PER HOUR
12.7	2.5	30	2	EVERY WEEK
1.3	0.3	3	3	EVERY TWO WEEKS
3.0	0.6	7	4	PER MONTH
2.5	0.5	6	5	PER YEAR
5.1	1.0	12	6	OTHER (SPECIFY)
	79.6	943	-9	INAPPLICABLE
	0.4	5	-7	NOT ASCERTAINED
-----	-----	-----		
100.0	100.0	1,184	cases	

Data type: numeric  
 Missing-data codes: lowest thru -1  
 Columns: 242-243

<b>FB38AOTH</b>	<b>OTHER RATE OF PAY AT JOB HAD LONGEST</b>
-----------------	---

PCT	PCT	N	VALUE	LABEL
VALID	ALL			
8.3	0.1	1	1	PER JOB
8.3	0.1	1	2	PER NIGHT
0.0	0.0	0	3	PER 6 DAYS
0.0	0.0	0	4	PER POUND
8.3	0.1	1	7	SEMESTER
8.3	0.1	1	8	VOLUNTEERED
58.3	0.6	7	9	A DAY
0.0	0.0	0	10	WEEKEND
8.3	0.1	1	11	PER PARTY
	99.0	1,172	-9	INAPPLICABLE
-----	-----	-----		
100.0	100.0	1,184	cases	

Data type: numeric  
 Missing-data codes: lowest thru -1  
 Columns: 244-245



**FB39 BEFORE ENTERED TX, WERE EVER UNEMPLOYED AND LOOKING FOR WORK**

PCT	PCT	N	VALUE	LABEL
VALID	ALL			
51.7	51.5	610	1	YES
48.3	48.2	571	2	NO
	0.3	3	-7	NOT ASCERTAINED
-----	-----	-----		
100.0	100.0	1,184		cases

Data type: numeric  
 Missing-data codes: lowest thru -1  
 Columns: 246-247

**FB40 LONGEST TIME THAT YOU WERE UNEMPLOYED AND LOOKING FOR WORK**

PCT	PCT	N	VALUE	LABEL
VALID	ALL			
63.1	32.3	383	1	LESS THAN ONE YEAR,
19.8	10.1	120	2	1 TO 2 YEARS,
10.0	5.2	61	3	MORE THAN 2 YEARS BUT LESS THAN 5 YEARS
7.1	3.6	43	4	FIVE YEARS OR MORE?
	48.5	574	-9	INAPPLICABLE
	0.3	3	-7	NOT ASCERTAINED
-----	-----	-----		
100.0	100.0	1,184		cases

Data type: numeric  
 Missing-data codes: lowest thru -1  
 Columns: 248-249

**FB41 BEFORE TX EVER LOSE JOB BECAUSE OF DRUG OR ALCOHOL USE**

PCT	PCT	N	VALUE	LABEL
VALID	ALL			
30.8	30.2	358	1	YES
69.2	68.1	806	2	NO
	1.7	20	-7	NOT ASCERTAINED
-----	-----	-----		
100.0	100.0	1,184		cases

Data type: numeric  
 Missing-data codes: lowest thru -1  
 Columns: 250-251

<b>FB42A</b>	<b>12-MO. BEFORE TX RECV. SOC SECURITY OR RAILROAD RETIREMENT</b>			
--------------	---	--	--	--

PCT	PCT	N	VALUE	LABEL
VALID	ALL			
4.1	4.1	48	1	YES
95.9	95.4	1,130	2	NO
	0.5	6	-7	NOT ASCERTAINED
-----	-----	-----		
100.0	100.0	1,184	cases	

Data type: numeric  
Missing-data codes: lowest thru -1  
Columns: 252-253

<b>FB42B</b>	<b>12-MO. BEFORE TX RECV. SSI PAYMENTS</b>			
--------------	--	--	--	--

PCT	PCT	N	VALUE	LABEL
VALID	ALL			
6.8	6.8	80	1	YES
93.2	92.8	1,099	2	NO
	0.4	5	-7	NOT ASCERTAINED
-----	-----	-----		
100.0	100.0	1,184	cases	

Data type: numeric  
Missing-data codes: lowest thru -1  
Columns: 254-255

<b>FB42C</b>	<b>12-MO. BEFORE TX RECV. GOV'T PAYMENTS</b>			
--------------	--	--	--	--

PCT	PCT	N	VALUE	LABEL
VALID	ALL			
12.9	12.8	151	1	YES
87.1	86.1	1,020	2	NO
	1.1	13	-7	NOT ASCERTAINED
-----	-----	-----		
100.0	100.0	1,184	cases	

Data type: numeric  
Missing-data codes: lowest thru -1  
Columns: 256-257

<b>FB42D</b>	<b>12-MO. BEFORE TX RECV. FOOD STAMPS</b>
--------------	---

PCT	PCT	N	VALUE	LABEL
VALID	ALL			
26.2	26.0	308	1	YES
73.8	73.1	866	2	NO
	0.8	10	-7	NOT ASCERTAINED
-----	-----	-----		
100.0	100.0	1,184	cases	

Data type: numeric  
 Missing-data codes: lowest thru -1  
 Columns: 258-259

<b>FB42E</b>	<b>12-MO. BEFORE TX RECV. OTHER TYPES OF WELFARE ASSISTANCE</b>
--------------	---

PCT	PCT	N	VALUE	LABEL
VALID	ALL			
4.6	4.6	54	1	YES
95.4	94.9	1,124	2	NO
	0.5	6	-7	NOT ASCERTAINED
-----	-----	-----		
100.0	100.0	1,184	cases	

Data type: numeric  
 Missing-data codes: lowest thru -1  
 Columns: 260-261

<b>FB42F</b>	<b>12-MO. BEFORE TX RECV. INTEREST PAYMENTS</b>
--------------	---

PCT	PCT	N	VALUE	LABEL
VALID	ALL			
7.2	7.2	85	1	YES
92.8	92.2	1,092	2	NO
	0.6	7	-7	NOT ASCERTAINED
-----	-----	-----		
100.0	100.0	1,184	cases	

Data type: numeric  
 Missing-data codes: lowest thru -1  
 Columns: 262-263

<b>FB42G</b>	<b>12-MO. BEFORE TX RECV. ALIMONY OR CHILD SUPPORT</b>			
--------------	--	--	--	--

PCT	PCT	N	VALUE	LABEL
VALID	ALL			
2.6	2.5	30	1	YES
97.4	96.0	1,137	2	NO
	1.4	17	-7	NOT ASCERTAINED
-----	-----	-----		
100.0	100.0	1,184	cases	

Data type: numeric  
Missing-data codes: lowest thru -1  
Columns: 264-265

<b>FB42H</b>	<b>12-MO. BEFORE TX RECV. INCOME FROM WAGES</b>			
--------------	---	--	--	--

PCT	PCT	N	VALUE	LABEL
VALID	ALL			
62.7	62.3	738	1	YES
37.3	37.1	439	2	NO
	0.6	7	-7	NOT ASCERTAINED
-----	-----	-----		
100.0	100.0	1,184	cases	

Data type: numeric  
Missing-data codes: lowest thru -1  
Columns: 266-267

<b>FB42I</b>	<b>12-MO. BEFORE TX RECV. INCOME FROM UNEMPLOYMENT COMPENSATION</b>			
--------------	---	--	--	--

PCT	PCT	N	VALUE	LABEL
VALID	ALL			
3.5	3.5	41	1	YES
96.5	95.8	1,134	2	NO
	0.8	9	-7	NOT ASCERTAINED
-----	-----	-----		
100.0	100.0	1,184	cases	

Data type: numeric  
Missing-data codes: lowest thru -1  
Columns: 268-269

**FB42J 12-MO. BEFORE TX RECV. INCOME RETIREMENT/SURVIVOR PENSION**

PCT	PCT	N	VALUE	LABEL
VALID	ALL			
1.4	1.4	16	1	YES
98.6	98.1	1,162	2	NO
	0.5	6	-7	NOT ASCERTAINED
-----	-----	-----		
100.0	100.0	1,184	cases	

Data type: numeric  
 Missing-data codes: lowest thru -1  
 Columns: 270-271

**FB42K 12MO.BEFORE TX RECV.INCOME FROM VET AFFAIR, WORK COMP, SSDI**

PCT	PCT	N	VALUE	LABEL
VALID	ALL			
3.9	3.9	46	1	YES
96.1	95.5	1,131	2	NO
	0.6	7	-7	NOT ASCERTAINED
-----	-----	-----		
100.0	100.0	1,184	cases	

Data type: numeric  
 Missing-data codes: lowest thru -1  
 Columns: 272-273

**FB42L 12-MO. BEFORE TX RECV. INCOME/OTHER SOURCES NOT MENTIONED**

PCT	PCT	N	VALUE	LABEL
VALID	ALL			
8.3	8.2	97	1	YES
91.7	90.9	1,076	2	NO
	0.9	11	-7	NOT ASCERTAINED
-----	-----	-----		
100.0	100.0	1,184	cases	

Data type: numeric  
 Missing-data codes: lowest thru -1  
 Columns: 274-275

**FB43 DURING 12 MOS. HOW MANY MOS. RECV. ANY WELFARE ASSISTANCE**

PCT	PCT	N	VALUE	LABEL
VALID	ALL			
2.9	0.8	10	1	
7.7	2.3	27	2	
7.4	2.2	26	3	
3.2	0.9	11	4	
2.3	0.7	8	5	
9.2	2.7	32	6	
1.1	0.3	4	7	
3.2	0.9	11	8	
0.9	0.3	3	9	
1.4	0.4	5	10	
0.9	0.3	3	11	
59.9	17.7	209	12	
	68.2	808	-9	INAPPLICABLE
	2.2	26	-7	NOT ASCERTAINED
	0.1	1	-6	DON'T KNOW
-----	-----	-----		
100.0	100.0	1,184	cases	

Data type: numeric  
 Missing-data codes: lowest thru -1  
 Columns: 276-277

**FB44 PERSON INCOM 12MO.BEFOR ENTER TX MORE OR LESS THAN \$20,000**

PCT	PCT	N	VALUE	LABEL
VALID	ALL			
75.6	75.0	888	1	LESS THAN \$20,000
24.4	24.2	287	2	\$20,000 OR MORE
	0.1	1	-8	REFUSED
	0.7	8	-7	NOT ASCERTAINED
-----	-----	-----		
100.0	100.0	1,184	cases	

Data type: numeric  
 Missing-data codes: lowest thru -1  
 Columns: 278-279

<b>FB44A</b>	<b>LTR BEST REPRSENT TTL PRSON INCOM IN 12MO.PRE TX 0-19,999+</b>			
--------------	---	--	--	--

PCT VALID	PCT ALL	N	VALUE	LABEL
15.6	11.1	132	1	LESS THAN \$1,000 (INCLUDING LOSS)
6.5	4.6	55	2	\$1,000 - \$1,999
4.7	3.4	40	3	\$2,000 - \$2,999
5.6	4.0	47	4	\$3,000 - \$3,999
7.9	5.7	67	5	\$4,000 - \$4,999
9.2	6.6	78	6	\$5,000 - \$5,999
6.3	4.5	53	7	\$6,000 - \$6,999
3.3	2.4	28	8	\$7,000 - \$7,999
4.3	3.0	36	9	\$8,000 - \$8,999
4.5	3.2	38	10	\$9,000 - \$9,999
5.5	3.9	46	11	\$10,000 - \$10,999
2.6	1.9	22	12	\$11,000 - \$11,999
3.7	2.6	31	13	\$12,000 - \$12,999
2.1	1.5	18	14	\$13,000 - \$13,999
3.6	2.5	30	15	\$14,000 - \$14,999
3.8	2.7	32	16	\$15,000 - \$15,999
2.4	1.7	20	17	\$16,000 - \$16,999
2.4	1.7	20	18	\$17,000 - \$17,999
2.6	1.9	22	19	\$18,000 - \$18,999
3.4	2.4	29	20	\$19,000 - \$19,999
	24.2	287	-9	INAPPLICABLE
	0.7	8	-8	REFUSED
	0.9	11	-7	NOT ASCERTAINED
	2.9	34	-6	DON'T KNOW
-----	-----	-----		
100.0	100.0	1,184	cases	

Data type: numeric  
 Missing-data codes: lowest thru -1  
 Columns: 280-281

<b>FB44B</b>	<b>LTR BST REPRSENT TTL PRSON INCOM 12MO.PRE TX 20,000-74,999+</b>			
--------------	--	--	--	--

PCT	PCT	N	VALUE	LABEL
VALID	ALL			
27.1	6.4	76	21	\$20,000 - \$24,999
20.7	4.9	58	22	\$25,000 - \$29,999
14.3	3.4	40	23	\$30,000 - \$34,999
12.1	2.9	34	24	\$35,000 - \$39,999
2.9	0.7	8	25	\$40,000 - \$44,999
7.5	1.8	21	26	\$45,000 - \$49,999
9.6	2.3	27	27	\$50,000 - \$74,999
5.7	1.4	16	28	\$75,000 OR MORE
	75.0	888	-9	INAPPLICABLE
	0.3	4	-8	REFUSED
	0.8	10	-7	NOT ASCERTAINED
	0.2	2	-6	DON'T KNOW
-----	-----	-----		
100.0	100.0	1,184	cases	

Data type: numeric

Missing-data codes: lowest thru -1

Columns: 282-283

<b>FB78</b>	<b>DUR 12-MO. BEFORE ENTERED TX, WERE YOU PREGNANT AT ANY TIME</b>			
-------------	--	--	--	--

PCT	PCT	N	VALUE	LABEL
VALID	ALL			
15.7	4.1	48	1	YES
84.3	21.7	257	2	NO
	73.9	875	-9	INAPPLICABLE
	0.3	4	-7	NOT ASCERTAINED
-----	-----	-----		
100.0	100.0	1,184	cases	

Data type: numeric

Missing-data codes: lowest thru -1

Columns: 491-492



**FB78A** **GIVE BIRTH TO LIVE BABY DUR 12 MOS. BEFORE YOU ENTERED TX**

PCT	PCT	N	VALUE	LABEL
VALID	ALL			
52.1	2.1	25	1	YES
47.9	1.9	23	2	NO
	95.9	1,136	-9	INAPPLICABLE
-----	-----	-----		
100.0	100.0	1,184		cases

Data type: numeric  
 Missing-data codes: lowest thru -1  
 Columns: 493-494

**FB79** **12M BFR TX#DIF PLE HV SX WTH,0,1,2-10,11-25,26-100,101-500,+**

PCT	PCT	N	VALUE	LABEL
VALID	ALL			
12.8	12.6	149	0	NONE
48.9	48.1	570	1	ONE
32.6	32.1	380	2	2 - 10
4.4	4.3	51	3	11 - 25
1.1	1.1	13	4	26 - 100
0.2	0.2	2	5	101 - 500
0.0	0.0	0	6	MORE THAN 500
	0.2	2	-8	REFUSED
	1.4	16	-7	NOT ASCERTAINED
	0.1	1	-6	DON'T KNOW
-----	-----	-----		
100.0	100.0	1,184		cases

Data type: numeric  
 Missing-data codes: lowest thru -1  
 Columns: 495-496

<b>FB80</b>	<b>DUR 12MO HAVE SEX W/SOMEONE FOR \$,DRUGS,CLOTH,PLACE TO SLEEP</b>			
-------------	--	--	--	--

PCT	PCT	N	VALUE	LABEL
VALID	ALL			
11.9	10.3	122	1	YES
88.1	76.1	901	2	NO
	12.6	149	-9	INAPPLICABLE
	0.1	1	-8	REFUSED
	0.9	11	-7	NOT ASCERTAINED
-----	-----	-----		
100.0	100.0	1,184	cases	

Data type: numeric

Missing-data codes: lowest thru -1

Columns: 497-498

**PRIOR SUBSTANCE USE**

**FB1A ANY TIME BEFORE (SEG 2 START) USE INHALANTS**

PCT	PCT	N	VALUE	LABEL
VALID	ALL			
16.0	16.0	189	1	YES
84.0	83.5	989	2	NO
	0.5	6	-7	NOT ASCERTAINED
-----	-----	-----		
100.0	100.0	1,184	cases	

Data type: numeric  
 Missing-data codes: lowest thru -1  
 Columns: 45-46

<b>FB2A</b>	<b>AGE FIRST TIME TRIED INHALANTS</b>			
-------------	---------------------------------------	--	--	--

PCT	PCT	N	VALUE	LABEL
VALID	ALL			
0.5	0.1	1	6	
0.5	0.1	1	7	
0.5	0.1	1	8	
2.7	0.4	5	9	
4.9	0.8	9	10	
3.8	0.6	7	11	
9.7	1.5	18	12	
12.4	1.9	23	13	
9.7	1.5	18	14	
13.0	2.0	24	15	
16.8	2.6	31	16	
7.6	1.2	14	17	
4.3	0.7	8	18	
2.7	0.4	5	19	
1.6	0.3	3	20	
1.6	0.3	3	21	
1.1	0.2	2	22	
1.1	0.2	2	23	
1.1	0.2	2	25	
0.5	0.1	1	27	
0.5	0.1	1	28	
0.5	0.1	1	29	
1.1	0.2	2	30	
0.5	0.1	1	31	
0.5	0.1	1	32	
0.5	0.1	1	35	
	84.0	995	-9	INAPPLICABLE
	0.3	4	-7	NOT ASCERTAINED
-----	-----	-----		
100.0	100.0	1,184	cases	

Data type: numeric  
Missing-data codes: lowest thru -1  
Columns: 47-48

**FB3A USE INHALANTS DURING 12 MOS. BEFORE ENTERING TX**

PCT	PCT	N	VALUE	LABEL
VALID	ALL			
20.4	3.2	38	1	YES
79.6	12.5	148	2	NO
	84.0	995	-9	INAPPLICABLE
	0.3	3	-7	NOT ASCERTAINED
-----	-----	-----		
100.0	100.0	1,184		cases

Data type: numeric  
 Missing-data codes: lowest thru -1  
 Columns: 49-50

**FB4A FREQ INHALANT USE-IN MONTH USED MOST (PAST 12 MO)**

PCT	PCT	N	VALUE	LABEL
VALID	ALL			
39.5	1.3	15	1	LESS THAN ONCE A MONTH
31.6	1.0	12	2	1 - 3 TIMES A MONTH
7.9	0.3	3	3	1 - 2 TIMES A WEEK
7.9	0.3	3	4	3 - 4 TIMES A WEEK
10.5	0.3	4	5	5 - 6 TIMES A WEEK, DAILY OR ALMOST EVER
2.6	0.1	1	6	2 OR MORE TIMES A DAY
	96.8	1,146	-9	INAPPLICABLE
-----	-----	-----		
100.0	100.0	1,184		cases

Data type: numeric  
 Missing-data codes: lowest thru -1  
 Columns: 51-52

**FB1B ANY TIME BEFORE (SEG 2 START), USE MARIJUANA OR HASHISH**

PCT	PCT	N	VALUE	LABEL
VALID	ALL			
77.1	76.9	911	1	YES
22.9	22.8	270	2	NO
	0.3	3	-7	NOT ASCERTAINED
-----	-----	-----		
100.0	100.0	1,184		cases

Data type: numeric  
 Missing-data codes: lowest thru -1  
 Columns: 53-54

<b>FB2B</b>	<b>AGE FIRST TIME TRIED MARIJUANA OR HASHISH</b>			
-------------	--	--	--	--

PCT	PCT	N	VALUE	LABEL
VALID	ALL			
0.1	0.1	1	3	
0.1	0.1	1	4	
0.2	0.2	2	5	
0.2	0.2	2	6	
0.7	0.5	6	7	
1.0	0.8	9	8	
1.1	0.8	10	9	
2.1	1.6	19	10	
3.9	3.0	35	11	
9.3	7.1	84	12	
10.6	8.1	96	13	
14.3	11.0	130	14	
14.6	11.2	133	15	
14.9	11.4	135	16	
8.8	6.8	80	17	
7.0	5.4	64	18	
3.5	2.7	32	19	
1.3	1.0	12	20	
2.1	1.6	19	21	
0.4	0.3	4	22	
0.9	0.7	8	23	
0.4	0.3	4	24	
0.9	0.7	8	25	
0.2	0.2	2	26	
0.2	0.2	2	27	
0.2	0.2	2	28	
0.1	0.1	1	29	
0.3	0.3	3	30	
0.1	0.1	1	33	
0.1	0.1	1	35	
0.1	0.1	1	41	
0.1	0.1	1	49	
	23.1	273	-9	INAPPLICABLE
	0.3	3	-7	NOT ASCERTAINED

-----  
 100.0 100.0 1,184 cases

Data type: numeric  
 Missing-data codes: lowest thru -1  
 Columns: 55-56

**FB3B USE MARIJUANA OR HASHISH IN 12 MOS. BEFORE ENTERING TX**

PCT	PCT	N	VALUE	LABEL
VALID	ALL			
57.8	44.1	522	1	YES
42.2	32.2	381	2	NO
	23.1	273	-9	INAPPLICABLE
	0.7	8	-7	NOT ASCERTAINED
-----	-----	-----		
100.0	100.0	1,184		cases

Data type: numeric  
 Missing-data codes: lowest thru -1  
 Columns: 57-58

**FB4B FREQ MJ/HASH USE-IN MONTH USED MOST (PAST 12 MO)**

PCT	PCT	N	VALUE	LABEL
VALID	ALL			
13.2	5.7	68	1	LESS THAN ONCE A MONTH
15.1	6.6	78	2	1 - 3 TIMES A MONTH
17.2	7.5	89	3	1 - 2 TIMES A WEEK
13.8	6.0	71	4	3 - 4 TIMES A WEEK
23.1	10.1	119	5	5 - 6 TIMES A WEEK, DAILY OR ALMOST EVER
17.6	7.7	91	6	2 OR MORE TIMES A DAY
	55.9	662	-9	INAPPLICABLE
	0.5	6	-7	NOT ASCERTAINED
-----	-----	-----		
100.0	100.0	1,184		cases

Data type: numeric  
 Missing-data codes: lowest thru -1  
 Columns: 59-60

<b>FB1C</b>	<b>ANY TIME BEFORE (SEG 2 START) USE CRACK</b>			
-------------	--	--	--	--

PCT	PCT	N	VALUE	LABEL
VALID	ALL			
45.2	45.1	534	1	YES
54.8	54.6	647	2	NO
	0.3	3	-7	NOT ASCERTAINED
-----	-----	-----		
100.0	100.0	1,184	cases	

Data type: numeric  
Missing-data codes: lowest thru -1  
Columns: 61-62

<b>FB2C</b>	<b>AGE FIRST TIME TRIED CRACK</b>			
-------------	-----------------------------------	--	--	--

1,184 cases (Range of valid codes: 10-53)

Data type: numeric  
Missing-data codes: lowest thru -1  
Columns: 63-64

<b>FB3C</b>	<b>USE CRACK DURING 12 MOS. BEFORE ENTERING TX</b>			
-------------	--	--	--	--

PCT	PCT	N	VALUE	LABEL
VALID	ALL			
77.4	34.6	410	1	YES
22.6	10.1	120	2	NO
	54.9	650	-9	INAPPLICABLE
	0.3	4	-7	NOT ASCERTAINED
-----	-----	-----		
100.0	100.0	1,184	cases	

Data type: numeric  
Missing-data codes: lowest thru -1  
Columns: 65-66





<b>FB3D</b>	<b>USE COCAINE OTHER THAN CRACK IN 12 MOS.BEFORE ENTERING TX</b>			
-------------	--	--	--	--

PCT	PCT	N	VALUE	LABEL
VALID	ALL			
48.8	24.2	286	1	YES
51.2	25.3	300	2	NO
	49.8	590	-9	INAPPLICABLE
	0.7	8	-7	NOT ASCERTAINED
-----	-----	-----		
100.0	100.0	1,184		cases

Data type: numeric

Missing-data codes: lowest thru -1

Columns: 73-74

<b>FB4D</b>	<b>FRQ COCAINE (NON-CRACK) USE-IN MONTH USED MOST (PAST 12 MO)</b>			
-------------	--	--	--	--

PCT	PCT	N	VALUE	LABEL
VALID	ALL			
19.6	4.7	56	1	LESS THAN ONCE A MONTH
25.6	6.2	73	2	1 - 3 TIMES A MONTH
18.2	4.4	52	3	1 - 2 TIMES A WEEK
13.3	3.2	38	4	3 - 4 TIMES A WEEK
12.3	3.0	35	5	5 - 6 TIMES A WEEK, DAILY OR ALMOST EVER
10.9	2.6	31	6	2 OR MORE TIMES A DAY
	75.8	898	-9	INAPPLICABLE
	0.1	1	-7	NOT ASCERTAINED
-----	-----	-----		
100.0	100.0	1,184		cases

Data type: numeric

Missing-data codes: lowest thru -1

Columns: 75-76

<b>FB1E</b>	<b>ANY TIME BEFORE (SEG 2 START) USE HALLUCINOGENS/PSYCHEDELICS</b>			
-------------	---	--	--	--

PCT	PCT	N	VALUE	LABEL
VALID	ALL			
33.1	32.9	390	1	YES
66.9	66.6	788	2	NO
	0.5	6	-7	NOT ASCERTAINED
-----	-----	-----		
100.0	100.0	1,184	cases	

Data type: numeric  
 Missing-data codes: lowest thru -1  
 Columns: 77-78

<b>FB2E</b>	<b>AGE FIRST TIME TRIED HALLUCINOGENS OR PSYCHEDELICS</b>			
-------------	---	--	--	--

PCT	PCT	N	VALUE	LABEL
VALID	ALL			
1.3	0.4	5	10	
0.8	0.3	3	11	
1.5	0.5	6	12	
5.4	1.8	21	13	
7.5	2.4	29	14	
13.4	4.4	52	15	
20.8	6.8	81	16	
12.3	4.1	48	17	
11.8	3.9	46	18	
7.7	2.5	30	19	
3.6	1.2	14	20	
3.9	1.3	15	21	
2.3	0.8	9	22	
1.5	0.5	6	23	
1.0	0.3	4	24	
2.3	0.8	9	25	
0.5	0.2	2	26	
0.3	0.1	1	27	
1.3	0.4	5	28	
0.3	0.1	1	30	
0.3	0.1	1	31	
0.3	0.1	1	36	
	67.1	794	-9	INAPPLICABLE
	0.1	1	-7	NOT ASCERTAINED
-----	-----	-----		
100.0	100.0	1,184	cases	

Data type: numeric  
 Missing-data codes: lowest thru -1  
 Columns: 79-80

**FB3E USE HALLUCINOGENS OR PSYCHEDELICS 12 MOS. BEFORE ENTERING TX**

PCT	PCT	N	VALUE	LABEL
VALID	ALL			
19.8	6.5	77	1	YES
80.2	26.4	312	2	NO
	67.1	794	-9	INAPPLICABLE
	0.1	1	-7	NOT ASCERTAINED
-----	-----	-----		
100.0	100.0	1,184		cases

Data type: numeric  
 Missing-data codes: lowest thru -1  
 Columns: 81-82

**FB4E FREQ HALL./PSYCHEDELICS USE-IN MONTH USED MOST (PAST 12 MO)**

PCT	PCT	N	VALUE	LABEL
VALID	ALL			
45.5	3.0	35	1	LESS THAN ONCE A MONTH
28.6	1.9	22	2	1 - 3 TIMES A MONTH
16.9	1.1	13	3	1 - 2 TIMES A WEEK
3.9	0.3	3	4	3 - 4 TIMES A WEEK
2.6	0.2	2	5	5 - 6 TIMES A WEEK, DAILY OR ALMOST EVER
2.6	0.2	2	6	2 OR MORE TIMES A DAY
	93.5	1,107	-9	INAPPLICABLE
-----	-----	-----		
100.0	100.0	1,184		cases

Data type: numeric  
 Missing-data codes: lowest thru -1  
 Columns: 83-84

**FB1F ANY TIME BEFORE (SEG 2 START) USE HEROIN**

PCT	PCT	N	VALUE	LABEL
VALID	ALL			
21.5	21.4	253	1	YES
78.5	78.2	926	2	NO
	0.4	5	-7	NOT ASCERTAINED
-----	-----	-----		
100.0	100.0	1,184		cases

Data type: numeric  
 Missing-data codes: lowest thru -1  
 Columns: 85-86

<b>FB2F</b>	<b>AGE FIRST TIME TRIED HEROIN</b>			
-------------	------------------------------------	--	--	--

PCT	PCT	N	VALUE	LABEL
VALID	ALL			
0.4	0.1	1	9	
0.8	0.2	2	10	
0.8	0.2	2	12	
3.2	0.7	8	13	
3.2	0.7	8	14	
2.8	0.6	7	15	
5.1	1.1	13	16	
8.3	1.8	21	17	
7.9	1.7	20	18	
5.9	1.3	15	19	
5.1	1.1	13	20	
5.1	1.1	13	21	
4.3	0.9	11	22	
4.7	1.0	12	23	
3.2	0.7	8	24	
7.1	1.5	18	25	
4.0	0.8	10	26	
2.8	0.6	7	27	
5.1	1.1	13	28	
0.8	0.2	2	29	
4.7	1.0	12	30	
1.6	0.3	4	32	
2.4	0.5	6	33	
0.4	0.1	1	34	
4.0	0.8	10	35	
2.0	0.4	5	36	
0.8	0.2	2	37	
0.4	0.1	1	38	
0.4	0.1	1	39	
0.4	0.1	1	40	
0.4	0.1	1	41	
0.4	0.1	1	42	
0.4	0.1	1	43	
0.8	0.2	2	47	
0.4	0.1	1	49	
	78.6	931	-9	INAPPLICABLE
-----	-----	-----		
100.0	100.0	1,184	cases	

Data type: numeric  
 Missing-data codes: lowest thru -1  
 Columns: 87-88

**FB3F USE HEROIN 12 MOS. BEFORE ENTERING TX**

PCT	PCT	N	VALUE	LABEL
VALID	ALL			
54.2	11.5	136	1	YES
45.8	9.7	115	2	NO
	78.6	931	-9	INAPPLICABLE
	0.2	2	-7	NOT ASCERTAINED
-----	-----	-----		
100.0	100.0	1,184		cases

Data type: numeric  
 Missing-data codes: lowest thru -1  
 Columns: 89-90

**FB4F FREQ HEROIN USE-IN MONTH USED MOST (PAST 12 MO)**

PCT	PCT	N	VALUE	LABEL
VALID	ALL			
18.4	2.1	25	1	LESS THAN ONCE A MONTH
10.3	1.2	14	2	1 - 3 TIMES A MONTH
11.8	1.4	16	3	1 - 2 TIMES A WEEK
5.1	0.6	7	4	3 - 4 TIMES A WEEK
25.0	2.9	34	5	5 - 6 TIMES A WEEK, DAILY OR ALMOST EVER
29.4	3.4	40	6	2 OR MORE TIMES A DAY
	88.5	1,048	-9	INAPPLICABLE
-----	-----	-----		
100.0	100.0	1,184		cases

Data type: numeric  
 Missing-data codes: lowest thru -1  
 Columns: 91-92

**FB1G ANY TIME BEFORE (SEG 2 START) USE ILLEGAL METHADONE**

PCT	PCT	N	VALUE	LABEL
VALID	ALL			
3.7	3.7	44	1	YES
96.3	95.4	1,130	2	NO
	0.8	10	-7	NOT ASCERTAINED
-----	-----	-----		
100.0	100.0	1,184		cases

Data type: numeric  
 Missing-data codes: lowest thru -1  
 Columns: 93-94

<b>FB2G</b>	<b>AGE FIRST TIME TRIED ILLEGAL METHADONE</b>			
-------------	---	--	--	--

PCT	PCT	N	VALUE	LABEL
VALID	ALL			
2.3	0.1	1	14	
4.5	0.2	2	15	
4.5	0.2	2	16	
2.3	0.1	1	17	
4.5	0.2	2	18	
4.5	0.2	2	19	
6.8	0.3	3	20	
2.3	0.1	1	21	
4.5	0.2	2	22	
2.3	0.1	1	23	
2.3	0.1	1	24	
6.8	0.3	3	25	
2.3	0.1	1	26	
2.3	0.1	1	27	
11.4	0.4	5	28	
6.8	0.3	3	29	
4.5	0.2	2	30	
2.3	0.1	1	32	
2.3	0.1	1	34	
4.5	0.2	2	35	
4.5	0.2	2	36	
4.5	0.2	2	37	
4.5	0.2	2	38	
2.3	0.1	1	40	
	96.3	1,140	-9	INAPPLICABLE
-----	-----	-----		
100.0	100.0	1,184	cases	

Data type: numeric  
 Missing-data codes: lowest thru -1  
 Columns: 95-96



**FB3G USE ILLEGAL METHADONE 12 MO. BEFORE ENTERING TX**

PCT	PCT	N	VALUE	LABEL
VALID	ALL			
43.2	1.6	19	1	YES
56.8	2.1	25	2	NO
	96.3	1,140	-9	INAPPLICABLE
-----	-----	-----		
100.0	100.0	1,184		cases

Data type: numeric  
 Missing-data codes: lowest thru -1  
 Columns: 97-98

**FB4G ILLEGAL METH USE-AMOUNT IN MONTH USED MOST (PAST 12 MO)**

PCT	PCT	N	VALUE	LABEL
VALID	ALL			
47.4	0.8	9	1	LESS THAN ONCE A MONTH
21.1	0.3	4	2	1 - 3 TIMES A MONTH
5.3	0.1	1	3	1 - 2 TIMES A WEEK
0.0	0.0	0	4	3 - 4 TIMES A WEEK
21.1	0.3	4	5	5 - 6 TIMES A WEEK, DAILY OR ALMOST EVER
5.3	0.1	1	6	2 OR MORE TIMES A DAY
	98.4	1,165	-9	INAPPLICABLE
-----	-----	-----		
100.0	100.0	1,184		cases

Data type: numeric  
 Missing-data codes: lowest thru -1  
 Columns: 99-100

**FB1H AT ANY TIME BEFORE (SEG 2 START) USE OTHER OPIATES**

PCT	PCT	N	VALUE	LABEL
VALID	ALL			
15.9	15.8	187	1	YES
84.1	83.5	989	2	NO
	0.7	8	-7	NOT ASCERTAINED
-----	-----	-----		
100.0	100.0	1,184		cases

Data type: numeric  
 Missing-data codes: lowest thru -1  
 Columns: 101-102

<b>FB2H</b>	<b>APPROX. AGE FIRST TIME TRIED OTHER OPIATES</b>			
-------------	---	--	--	--

PCT	PCT	N	VALUE	LABEL
VALID	ALL			
1.1	0.2	2	10	
1.1	0.2	2	12	
3.8	0.6	7	13	
7.1	1.1	13	14	
5.5	0.8	10	15	
9.3	1.4	17	16	
11.0	1.7	20	17	
8.2	1.3	15	18	
4.4	0.7	8	19	
8.8	1.4	16	20	
3.8	0.6	7	21	
2.7	0.4	5	22	
3.3	0.5	6	23	
1.1	0.2	2	24	
3.3	0.5	6	25	
1.1	0.2	2	26	
1.1	0.2	2	27	
1.6	0.3	3	28	
7.7	1.2	14	30	
1.6	0.3	3	31	
2.2	0.3	4	32	
1.1	0.2	2	33	
2.2	0.3	4	34	
1.1	0.2	2	35	
1.6	0.3	3	37	
1.6	0.3	3	38	
0.5	0.1	1	41	
0.5	0.1	1	42	
0.5	0.1	1	45	
0.5	0.1	1	49	
	84.2	997	-9	INAPPLICABLE
	0.3	4	-7	NOT ASCERTAINED
	0.1	1	-6	DON'T KNOW

-----  
 100.0 100.0 1,184 cases

Data type: numeric  
 Missing-data codes: lowest thru -1  
 Columns: 103-104

**FB3H USE OPIATES IN 12-MOS. BEFORE ENTERED TX**

PCT	PCT	N	VALUE	LABEL
VALID	ALL			
42.4	6.6	78	1	YES
57.6	9.0	106	2	NO
	84.2	997	-9	INAPPLICABLE
	0.3	3	-7	NOT ASCERTAINED
-----	-----	-----		
100.0	100.0	1,184		cases

Data type: numeric  
 Missing-data codes: lowest thru -1  
 Columns: 105-106

**FB4H FREQ OPIATE USE-IN MONTH USED MOST (PAST 12 MO)**

PCT	PCT	N	VALUE	LABEL
VALID	ALL			
24.4	1.6	19	1	LESS THAN ONCE A MONTH
26.9	1.8	21	2	1 - 3 TIMES A MONTH
12.8	0.8	10	3	1 - 2 TIMES A WEEK
9.0	0.6	7	4	3 - 4 TIMES A WEEK
20.5	1.4	16	5	5 - 6 TIMES A WEEK, DAILY OR ALMOST EVER
6.4	0.4	5	6	2 OR MORE TIMES A DAY
	93.4	1,106	-9	INAPPLICABLE
-----	-----	-----		
100.0	100.0	1,184		cases

Data type: numeric  
 Missing-data codes: lowest thru -1  
 Columns: 107-108

**FB1I AT ANY TIME BEFORE (SEG 2 START) USE AMPHETAMINES/STIMULANTS**

PCT	PCT	N	VALUE	LABEL
VALID	ALL			
27.0	26.8	317	1	YES
73.0	72.6	859	2	NO
	0.7	8	-7	NOT ASCERTAINED
-----	-----	-----		
100.0	100.0	1,184		cases

Data type: numeric  
 Missing-data codes: lowest thru -1  
 Columns: 109-110

<b>FB2I</b>	<b>APPROX. AGE FIRST TIME TRIED AMPHETAMINES OR STIMULANTS</b>			
-------------	--	--	--	--

PCT	PCT	N	VALUE	LABEL
VALID	ALL			
0.3	0.1	1	5	
0.6	0.2	2	9	
0.3	0.1	1	10	
0.3	0.1	1	11	
2.5	0.7	8	12	
6.0	1.6	19	13	
7.9	2.1	25	14	
9.2	2.4	29	15	
16.8	4.5	53	16	
12.1	3.2	38	17	
9.5	2.5	30	18	
4.4	1.2	14	19	
6.0	1.6	19	20	
4.4	1.2	14	21	
4.4	1.2	14	22	
1.6	0.4	5	23	
1.9	0.5	6	24	
2.5	0.7	8	25	
2.2	0.6	7	26	
0.3	0.1	1	27	
0.6	0.2	2	28	
1.3	0.3	4	29	
1.3	0.3	4	30	
1.0	0.3	3	32	
1.0	0.3	3	35	
0.3	0.1	1	36	
0.3	0.1	1	37	
0.3	0.1	1	41	
0.3	0.1	1	47	
	73.2	867	-9	INAPPLICABLE
	0.2	2	-7	NOT ASCERTAINED
-----	-----	-----		
100.0	100.0	1,184	cases	

Data type: numeric  
 Missing-data codes: lowest thru -1  
 Columns: 111-112

**FB3I USE AMPHETAMINES OR STIMULANTS IN 12-MOS BEFORE ENTERED TX**

PCT	PCT	N	VALUE	LABEL
VALID	ALL			
34.2	9.1	108	1	YES
65.8	17.6	208	2	NO
	73.2	867	-9	INAPPLICABLE
	0.1	1	-7	NOT ASCERTAINED
-----	-----	-----		
100.0	100.0	1,184		cases

Data type: numeric  
 Missing-data codes: lowest thru -1  
 Columns: 113-114

**FB4I FREQ AMPHET/STIM USE-IN MONTH USED MOST (PAST 12 MO)**

PCT	PCT	N	VALUE	LABEL
VALID	ALL			
6.5	0.6	7	1	LESS THAN ONCE A MONTH
22.2	2.0	24	2	1 - 3 TIMES A MONTH
13.9	1.3	15	3	1 - 2 TIMES A WEEK
15.7	1.4	17	4	3 - 4 TIMES A WEEK
21.3	1.9	23	5	5 - 6 TIMES A WEEK, DAILY OR ALMOST EVER
20.4	1.9	22	6	2 OR MORE TIMES A DAY
	90.9	1,076	-9	INAPPLICABLE
-----	-----	-----		
100.0	100.0	1,184		cases

Data type: numeric  
 Missing-data codes: lowest thru -1  
 Columns: 115-116

**FB1J AT ANY TIME BEFORE (SEG 2 START) USE SEDATIVES**

PCT	PCT	N	VALUE	LABEL
VALID	ALL			
16.6	16.6	196	1	YES
83.4	82.9	982	2	NO
	0.5	6	-7	NOT ASCERTAINED
-----	-----	-----		
100.0	100.0	1,184		cases

Data type: numeric  
 Missing-data codes: lowest thru -1  
 Columns: 117-118

<b>FB2J</b>	<b>APPROX. AGE FIRST TIME TRIED SEDATIVES</b>			
-------------	---	--	--	--

PCT	PCT	N	VALUE	LABEL
VALID	ALL			
0.5	0.1	1	10	
1.0	0.2	2	12	
4.7	0.8	9	13	
8.8	1.4	17	14	
11.9	1.9	23	15	
11.4	1.9	22	16	
7.8	1.3	15	17	
9.8	1.6	19	18	
6.2	1.0	12	19	
5.2	0.8	10	20	
5.7	0.9	11	21	
4.1	0.7	8	22	
1.0	0.2	2	23	
2.1	0.3	4	24	
4.1	0.7	8	25	
3.6	0.6	7	26	
1.0	0.2	2	27	
1.6	0.3	3	28	
4.1	0.7	8	30	
1.0	0.2	2	32	
0.5	0.1	1	33	
1.0	0.2	2	34	
0.5	0.1	1	40	
0.5	0.1	1	41	
1.0	0.2	2	44	
0.5	0.1	1	50	
	83.4	988	-9	INAPPLICABLE
	0.3	3	-7	NOT ASCERTAINED
-----	-----	-----		
100.0	100.0	1,184	cases	

Data type: numeric  
 Missing-data codes: lowest thru -1  
 Columns: 119-120

**FB3J USE SEDATIVES IN 12-MONTH BEFORE ENTERED TX**

PCT	PCT	N	VALUE	LABEL
VALID	ALL			
33.3	5.5	65	1	YES
66.7	11.0	130	2	NO
	83.4	988	-9	INAPPLICABLE
	0.1	1	-7	NOT ASCERTAINED
-----	-----	-----		
100.0	100.0	1,184		cases

Data type: numeric  
 Missing-data codes: lowest thru -1  
 Columns: 121-122

**FB4J FREQ SEDATIVE USE-IN MONTH USED MOST (PAST 12 MO)**

PCT	PCT	N	VALUE	LABEL
VALID	ALL			
20.3	1.1	13	1	LESS THAN ONCE A MONTH
21.9	1.2	14	2	1 - 3 TIMES A MONTH
12.5	0.7	8	3	1 - 2 TIMES A WEEK
9.4	0.5	6	4	3 - 4 TIMES A WEEK
20.3	1.1	13	5	5 - 6 TIMES A WEEK, DAILY OR ALMOST EVER
15.6	0.8	10	6	2 OR MORE TIMES A DAY
	94.5	1,119	-9	INAPPLICABLE
	0.1	1	-7	NOT ASCERTAINED
-----	-----	-----		
100.0	100.0	1,184		cases

Data type: numeric  
 Missing-data codes: lowest thru -1  
 Columns: 123-124

<b>FB1K</b>	<b>AT ANY TIME BEFORE (SEG 2 START) USE TRANQUILIZERS</b>			
-------------	---	--	--	--

PCT	PCT	N	VALUE	LABEL
VALID	ALL			
17.0	16.9	200	1	YES
83.0	82.7	979	2	NO
	0.4	5	-7	NOT ASCERTAINED
-----	-----	-----		
100.0	100.0	1,184	cases	

Data type: numeric

Missing-data codes: lowest thru -1

Columns: 125-126



<b>FB2K</b>	<b>APPROX. AGE FIRST TIME TRIED TRANQUILIZERS</b>			
-------------	---	--	--	--

PCT	PCT	N	VALUE	LABEL
VALID	ALL			
0.5	0.1	1	9	
1.5	0.3	3	10	
0.5	0.1	1	12	
3.0	0.5	6	13	
8.6	1.4	17	14	
7.1	1.2	14	15	
13.7	2.3	27	16	
5.1	0.8	10	17	
10.2	1.7	20	18	
7.6	1.3	15	19	
10.2	1.7	20	20	
5.6	0.9	11	21	
1.5	0.3	3	22	
1.5	0.3	3	23	
0.5	0.1	1	24	
3.6	0.6	7	25	
4.1	0.7	8	26	
1.5	0.3	3	27	
1.0	0.2	2	28	
0.5	0.1	1	29	
4.1	0.7	8	30	
1.0	0.2	2	31	
1.0	0.2	2	32	
1.0	0.2	2	33	
1.0	0.2	2	34	
1.0	0.2	2	35	
0.5	0.1	1	36	
1.0	0.2	2	37	
1.0	0.2	2	41	
0.5	0.1	1	46	
	83.1	984	-9	INAPPLICABLE
	0.3	3	-7	NOT ASCERTAINED

-----  
 100.0 100.0 1,184 cases

Data type: numeric  
 Missing-data codes: lowest thru -1  
 Columns: 127-128

<b>FB3K</b>	<b>USE TRANQUILIZERS IN 12-MO. BEFORE ENTERED TX</b>			
-------------	--	--	--	--

PCT	PCT	N	VALUE	LABEL
VALID	ALL			
46.0	7.7	91	1	YES
54.0	9.0	107	2	NO
	83.1	984	-9	INAPPLICABLE
	0.2	2	-7	NOT ASCERTAINED
-----	-----	-----		
100.0	100.0	1,184		cases

Data type: numeric

Missing-data codes: lowest thru -1

Columns: 129-130

<b>FB4K</b>	<b>FREQ TRANQUILIZER USE-IN MONTH USED MOST (PAST 12 MO)</b>			
-------------	--	--	--	--

PCT	PCT	N	VALUE	LABEL
VALID	ALL			
18.9	1.4	17	1	LESS THAN ONCE A MONTH
25.6	1.9	23	2	1 - 3 TIMES A MONTH
13.3	1.0	12	3	1 - 2 TIMES A WEEK
13.3	1.0	12	4	3 - 4 TIMES A WEEK
14.4	1.1	13	5	5 - 6 TIMES A WEEK, DAILY OR ALMOST EVER
14.4	1.1	13	6	2 OR MORE TIMES A DAY
	92.3	1,093	-9	INAPPLICABLE
	0.1	1	-7	NOT ASCERTAINED
-----	-----	-----		
100.0	100.0	1,184		cases

Data type: numeric

Missing-data codes: lowest thru -1

Columns: 131-132

<b>FB1L</b>	<b>AT ANY TIME BEFORE (SEG 2 START) USE OVER-THE-COUNTER DRUGS</b>			
-------------	--	--	--	--

PCT	PCT	N	VALUE	LABEL
VALID	ALL			
10.3	10.2	121	1	YES
89.7	88.9	1,052	2	NO
	0.9	11	-7	NOT ASCERTAINED
-----	-----	-----		
100.0	100.0	1,184	cases	

Data type: numeric  
 Missing-data codes: lowest thru -1  
 Columns: 133-134

<b>FB2L</b>	<b>APPROX. AGE FIRST TIME TRIED OVER-THE-COUNTER DRUGS</b>			
-------------	--	--	--	--

PCT	PCT	N	VALUE	LABEL
VALID	ALL			
0.9	0.1	1	8	
2.6	0.3	3	10	
2.6	0.3	3	11	
1.7	0.2	2	12	
2.6	0.3	3	13	
7.8	0.8	9	14	
12.9	1.3	15	15	
10.3	1.0	12	16	
9.5	0.9	11	17	
10.3	1.0	12	18	
4.3	0.4	5	19	
5.2	0.5	6	20	
5.2	0.5	6	21	
0.9	0.1	1	22	
2.6	0.3	3	23	
0.9	0.1	1	24	
2.6	0.3	3	25	
1.7	0.2	2	27	
2.6	0.3	3	28	
0.9	0.1	1	29	
3.4	0.3	4	30	
0.9	0.1	1	31	
0.9	0.1	1	34	
3.4	0.3	4	35	
0.9	0.1	1	37	
0.9	0.1	1	39	
0.9	0.1	1	40	
0.9	0.1	1	41	
	89.8	1,063	-9	INAPPLICABLE
	0.4	5	-7	NOT ASCERTAINED
-----	-----	-----		
100.0	100.0	1,184	cases	

Data type: numeric  
 Missing-data codes: lowest thru -1  
 Columns: 135-136

**FB3L USE OVER-THE-COUNTER DRUGS IN 12-MO.BEFORE ENTER TX**

PCT	PCT	N	VALUE	LABEL
VALID	ALL			
33.3	3.3	39	1	YES
66.7	6.6	78	2	NO
	89.8	1,063	-9	INAPPLICABLE
	0.3	4	-7	NOT ASCERTAINED
-----	-----	-----		
100.0	100.0	1,184		cases

Data type: numeric  
 Missing-data codes: lowest thru -1  
 Columns: 137-138

**FB4L FREQ OTC DRUG USE-IN MONTH USED MOST (PAST 12 MO)**

PCT	PCT	N	VALUE	LABEL
VALID	ALL			
21.6	0.7	8	1	LESS THAN ONCE A MONTH
10.8	0.3	4	2	1 - 3 TIMES A MONTH
13.5	0.4	5	3	1 - 2 TIMES A WEEK
13.5	0.4	5	4	3 - 4 TIMES A WEEK
32.4	1.0	12	5	5 - 6 TIMES A WEEK, DAILY OR ALMOST EVER
8.1	0.3	3	6	2 OR MORE TIMES A DAY
	96.7	1,145	-9	INAPPLICABLE
	0.2	2	-7	NOT ASCERTAINED
-----	-----	-----		
100.0	100.0	1,184		cases

Data type: numeric  
 Missing-data codes: lowest thru -1  
 Columns: 139-140

<b>FB1M</b>	<b>AT ANY TIME BEF. (SEG 2 START)USE ANY OTHER DRUG BESIDES ALC</b>			
-------------	---	--	--	--

PCT	PCT	N	VALUE	LABEL
VALID	ALL			
1.5	1.4	17	1	YES
98.5	96.9	1,147	2	NO
	1.7	20	-7	NOT ASCERTAINED
-----	-----	-----		
100.0	100.0	1,184		cases

Data type: numeric  
 Missing-data codes: lowest thru -1  
 Columns: 141-142

<b>FB1MOTH</b>	<b>OTHER DRUG USED, SPECIFIED</b>			
----------------	-----------------------------------	--	--	--

PCT	PCT	N	VALUE	LABEL
VALID	ALL			
20.0	0.1	1	1	DMT
0.0	0.0	0	2	ASTHMA MED
0.0	0.0	0	3	BARB
0.0	0.0	0	4	SMOKED CHERM
0.0	0.0	0	5	BLOOD PRESSURE MEDICINE
20.0	0.1	1	6	BAM
20.0	0.1	1	7	ANTIDEPRESSANTS
0.0	0.0	0	8	ELAVIL
20.0	0.1	1	9	PAIN KILLERS
0.0	0.0	0	10	CHOLORATINE
20.0	0.1	1	11	GHB
0.0	0.0	0	96	VARIES
	98.6	1,167	-9	INAPPLICABLE
	1.0	12	-7	NOT ASCERTAINED
-----	-----	-----		
100.0	100.0	1,184		cases

Data type: numeric  
 Missing-data codes: lowest thru -1  
 Columns: 143-144

<b>FB2M</b>	<b>APPROX. AGE FIRST TIME TRIED OTHER DRUG</b>
-------------	--

PCT	PCT	N	VALUE	LABEL
VALID	ALL			
6.2	0.1	1	8	
6.2	0.1	1	13	
6.2	0.1	1	14	
12.5	0.2	2	15	
6.2	0.1	1	16	
12.5	0.2	2	17	
12.5	0.2	2	19	
6.2	0.1	1	21	
6.2	0.1	1	22	
12.5	0.2	2	30	
6.2	0.1	1	36	
6.2	0.1	1	54	
	98.6	1,167	-9	INAPPLICABLE
	0.1	1	-7	NOT ASCERTAINED
-----	-----	-----		
100.0	100.0	1,184	cases	

Data type: numeric  
 Missing-data codes: lowest thru -1  
 Columns: 145-146

<b>FB3M</b>	<b>USE OTHER DRUG IN 12-MO. BEFORE ENTERED TX</b>
-------------	---

PCT	PCT	N	VALUE	LABEL
VALID	ALL			
33.3	0.4	5	1	YES
66.7	0.8	10	2	NO
	98.6	1,167	-9	INAPPLICABLE
	0.2	2	-7	NOT ASCERTAINED
-----	-----	-----		
100.0	100.0	1,184	cases	

Data type: numeric  
 Missing-data codes: lowest thru -1  
 Columns: 147-148

<b>FB4M</b>	<b>FREQ OTHER DRUG USE-IN MONTH USED MOST (PAST 12 MO)</b>			
-------------	--	--	--	--

PCT	PCT	N	VALUE	LABEL
VALID	ALL			
20.0	0.1	1	1	LESS THAN ONCE A MONTH
0.0	0.0	0	2	1 - 3 TIMES A MONTH
0.0	0.0	0	3	1 - 2 TIMES A WEEK
40.0	0.2	2	4	3 - 4 TIMES A WEEK
40.0	0.2	2	5	5 - 6 TIMES A WEEK, DAILY OR ALMOST EVER
0.0	0.0	0	6	2 OR MORE TIMES A DAY
	99.6	1,179	-9	INAPPLICABLE
-----	-----	-----		
100.0	100.0	1,184	cases	

Data type: numeric

Missing-data codes: lowest thru -1

Columns: 149-150

<b>FB5</b>	<b>BEFORE TX USED NEEDLE TO INJECT DRUGS</b>			
------------	--	--	--	--

PCT	PCT	N	VALUE	LABEL
VALID	ALL			
19.2	19.2	227	1	YES
80.8	80.7	955	2	NO
	0.2	2	-7	NOT ASCERTAINED
-----	-----	-----		
100.0	100.0	1,184	cases	

Data type: numeric

Missing-data codes: lowest thru -1

Columns: 151-152



**FB6 12-MO.BEFORE TX HOW OFTEN NEEDLE TO INJECT DRUGS**

PCT	PCT	N	VALUE	LABEL
VALID	ALL			
45.6	8.7	103	1	NEVER
10.6	2.0	24	2	LESS THAN ONCE A MONTH
4.9	0.9	11	3	1 - 3 TIMES A MONTH
5.8	1.1	13	4	1 - 2 TIMES A WEEK
7.1	1.4	16	5	3 - 4 TIMES A WEEK
26.1	5.0	59	6	DAILY OR ALMOST EVERY DAY
	80.8	957	-9	INAPPLICABLE
	0.1	1	-7	NOT ASCERTAINED
-----	-----	-----		
100.0	100.0	1,184	cases	

Data type: numeric  
 Missing-data codes: lowest thru -1  
 Columns: 153-154

**FB7 BEFORE TX EVER USE NEEDLE USED BY SOMEONE ELSE**

PCT	PCT	N	VALUE	LABEL
VALID	ALL			
45.1	8.6	102	1	YES
54.9	10.5	124	2	NO
	80.8	957	-9	INAPPLICABLE
	0.1	1	-7	NOT ASCERTAINED
-----	-----	-----		
100.0	100.0	1,184	cases	

Data type: numeric  
 Missing-data codes: lowest thru -1  
 Columns: 155-156

<b>FB8</b>	<b>12-MO.BEFORE TX HOW OFTEN USE NEEDLE USED BY OTHER</b>			
------------	---	--	--	--

PCT	PCT	N	VALUE	LABEL
VALID	ALL			
53.5	4.6	54	1	NEVER
21.8	1.9	22	2	LESS THAN ONCE A MONTH
8.9	0.8	9	3	1 - 3 TIMES A MONTH
4.0	0.3	4	4	1 - 2 TIMES A WEEK
5.0	0.4	5	5	3 - 4 TIMES A WEEK
6.9	0.6	7	6	DAILY OR ALMOST EVERY DAY
	91.4	1,082	-9	INAPPLICABLE
	0.1	1	-7	NOT ASCERTAINED
-----	-----	-----		
100.0	100.0	1,184	cases	

Data type: numeric

Missing-data codes: lowest thru -1

Columns: 157-158

<b>FB9</b>	<b>EVER HAD A DRINK OF ALCOHOL</b>			
------------	------------------------------------	--	--	--

PCT	PCT	N	VALUE	LABEL
VALID	ALL			
98.9	98.8	1,170	1	YES
1.1	1.1	13	2	NO
	0.1	1	-7	NOT ASCERTAINED
-----	-----	-----		
100.0	100.0	1,184	cases	

Data type: numeric

Missing-data codes: lowest thru -1

Columns: 159-160

<b>FB9A</b>	<b>AGE WHEN FIRST DRINK</b>			
-------------	-----------------------------	--	--	--

PCT	PCT	N	VALUE	LABEL
VALID	ALL			
0.4	0.4	5	1	
0.9	0.8	10	2	
0.3	0.3	4	3	
0.6	0.6	7	4	
1.6	1.6	19	5	
1.3	1.3	15	6	
1.2	1.2	14	7	
2.4	2.4	28	8	
2.7	2.7	32	9	
4.1	4.1	48	10	
3.2	3.1	37	11	
10.4	10.2	121	12	
9.3	9.1	108	13	
10.9	10.7	127	14	
11.7	11.6	137	15	
12.6	12.4	147	16	
7.5	7.4	88	17	
8.2	8.1	96	18	
3.0	3.0	35	19	
2.1	2.0	24	20	
2.3	2.3	27	21	
0.9	0.9	11	22	
0.3	0.3	4	23	
0.3	0.3	3	24	
0.2	0.2	2	25	
0.3	0.3	3	27	
0.3	0.3	3	28	
0.1	0.1	1	29	
0.4	0.4	5	30	
0.1	0.1	1	31	
0.1	0.1	1	34	
0.1	0.1	1	35	
0.1	0.1	1	36	
0.1	0.1	1	41	
	1.2	14	-9	INAPPLICABLE
	0.3	3	-7	NOT ASCERTAINED
	0.1	1	-6	DON'T KNOW

-----  
 100.0 100.0 1,184 cases

Data type: numeric  
 Missing-data codes: lowest thru -1  
 Columns: 161-162

<b>FB10</b>	<b>DURING 12-MO.BEFORE ENTERED TX EVER HAVE A DRINK OF ALCOHOL</b>			
-------------	--	--	--	--

PCT	PCT	N	VALUE	LABEL
VALID	ALL			
87.3	85.6	1,013	1	YES
12.7	12.5	148	2	NO
	1.2	14	-9	INAPPLICABLE
	0.8	9	-7	NOT ASCERTAINED
-----	-----	-----		
100.0	100.0	1,184	cases	

Data type: numeric

Missing-data codes: lowest thru -1

Columns: 163-164

<b>FB11</b>	<b>FREQ ALCOHOL USE-IN MONTH USED MOST (PAST 12 MO)</b>			
-------------	---	--	--	--

PCT	PCT	N	VALUE	LABEL
VALID	ALL			
6.2	5.2	62	1	ONE DAY
20.5	17.5	207	2	2 - 5 DAYS
14.7	12.5	148	3	6 - 10 DAYS
13.8	11.7	139	4	11 - 20 DAYS
44.8	38.2	452	5	21 DAYS OR MORE
	14.4	171	-9	INAPPLICABLE
	0.4	5	-7	NOT ASCERTAINED
-----	-----	-----		
100.0	100.0	1,184	cases	

Data type: numeric

Missing-data codes: lowest thru -1

Columns: 165-166

<b>FB12A</b>	<b>MO.DRINKING MOST, TYPICALLY DRINK 12 OZ BEER/MALT</b>			
--------------	--	--	--	--

PCT	PCT	N	VALUE	LABEL
VALID	ALL			
84.9	72.4	857	1	YES
15.1	12.8	152	2	NO
	14.4	171	-9	INAPPLICABLE
	0.3	4	-7	NOT ASCERTAINED
-----	-----	-----		
100.0	100.0	1,184	cases	

Data type: numeric

Missing-data codes: lowest thru -1

Columns: 167-168

<b>FB13A</b>	<b>ON A TYPICAL DRINKING DAY, AMT. 12 OZ BEER/MALT DRINKS</b>			
--------------	---	--	--	--

PCT	PCT	N	VALUE	LABEL
VALID	ALL			
3.3	2.4	28	1	
8.9	6.3	75	2	
9.3	6.6	78	3	
6.8	4.8	57	4	
3.6	2.5	30	5	
20.3	14.4	171	6	
2.4	1.7	20	7	
5.6	4.0	47	8	
1.9	1.4	16	9	
4.4	3.1	37	10	
0.1	0.1	1	11	
17.5	12.4	147	12	
0.7	0.5	6	13	
0.6	0.4	5	14	
1.4	1.0	12	15	
0.6	0.4	5	16	
0.1	0.1	1	17	
1.4	1.0	12	18	
0.2	0.2	2	19	
1.2	0.8	10	20	
0.2	0.2	2	22	
7.4	5.2	62	24	
0.2	0.2	2	25	
0.6	0.4	5	30	
0.2	0.2	2	40	
0.1	0.1	1	45	
0.5	0.3	4	48	
0.2	0.2	2	50	
0.1	0.1	1	64	
0.1	0.1	1	80	
	27.6	327	-9	INAPPLICABLE
	1.2	14	-7	NOT ASCERTAINED
	0.1	1	-6	DON'T KNOW

-----  
 100.0 100.0 1,184 cases

Data type: numeric  
 Missing-data codes: lowest thru -1  
 Columns: 169-170

<b>FB12B</b>	<b>MO.DRINKING MOST, TYPICALLY DRINK 4 OZ WINE/WINE COOLERS</b>			
--------------	---	--	--	--

PCT	PCT	N	VALUE	LABEL
VALID	ALL			
25.4	21.5	254	1	YES
74.6	62.9	745	2	NO
	14.4	171	-9	INAPPLICABLE
	1.2	14	-7	NOT ASCERTAINED
-----	-----	-----		
100.0	100.0	1,184	cases	

Data type: numeric

Missing-data codes: lowest thru -1

Columns: 171-172

<b>FB13B</b>	<b>ON TYPICAL DRINKING DAY AMT 4 OZ GLASSES WINE/WINE COOLERS</b>			
--------------	---	--	--	--

PCT	PCT	N	VALUE	LABEL
VALID	ALL			
18.0	3.5	42	1	
20.2	4.0	47	2	
12.9	2.5	30	3	
14.2	2.8	33	4	
3.4	0.7	8	5	
8.2	1.6	19	6	
1.3	0.3	3	7	
11.2	2.2	26	8	
1.3	0.3	3	9	
1.7	0.3	4	10	
1.7	0.3	4	12	
1.3	0.3	3	15	
0.9	0.2	2	16	
0.4	0.1	1	18	
0.4	0.1	1	20	
0.4	0.1	1	24	
0.4	0.1	1	25	
0.4	0.1	1	28	
1.3	0.3	3	32	
0.4	0.1	1	60	
	78.5	930	-9	INAPPLICABLE
	1.7	20	-7	NOT ASCERTAINED
	0.1	1	-6	DON'T KNOW
-----	-----	-----		
100.0	100.0	1,184	cases	

Data type: numeric  
 Missing-data codes: lowest thru -1  
 Columns: 173-174



<b>FB12C</b>	<b>MO.DRINKING MOST, TYPICALLY DRINK 1 OZ SHOTS OF HARD LIQUOR</b>			
--------------	--	--	--	--

PCT	PCT	N	VALUE	LABEL
VALID	ALL			
60.3	50.8	601	1	YES
39.7	33.4	396	2	NO
	14.4	171	-9	INAPPLICABLE
	1.4	16	-7	NOT ASCERTAINED
-----	-----	-----		
100.0	100.0	1,184	cases	

Data type: numeric

Missing-data codes: lowest thru -1

Columns: 175-176

<b>FB13C</b>	<b>ON TYPICAL DRINKING DAY, AMT. 1 OZ SHOTS OF HARD LIQUOR</b>			
--------------	--	--	--	--

PCT	PCT	N	VALUE	LABEL
VALID	ALL			
8.8	4.1	48	1	
15.4	7.1	84	2	
11.9	5.5	65	3	
13.6	6.2	74	4	
6.4	3.0	35	5	
9.5	4.4	52	6	
0.9	0.4	5	7	
8.3	3.8	45	8	
0.6	0.3	3	9	
9.2	4.2	50	10	
0.6	0.3	3	11	
2.0	0.9	11	12	
0.4	0.2	2	13	
0.6	0.3	3	14	
1.5	0.7	8	15	
1.5	0.7	8	16	
0.2	0.1	1	17	
0.4	0.2	2	18	
2.8	1.3	15	20	
0.6	0.3	3	21	
1.3	0.6	7	25	
0.2	0.1	1	26	
0.2	0.1	1	28	
0.7	0.3	4	30	
0.4	0.2	2	32	
0.4	0.2	2	35	
0.2	0.1	1	36	
0.2	0.1	1	37	
0.7	0.3	4	40	
0.2	0.1	1	50	
0.2	0.1	1	56	
0.4	0.2	2	60	
0.2	0.1	1	64	
	49.2	583	-9	INAPPLICABLE
	4.4	52	-7	NOT ASCERTAINED
	0.3	4	-6	DON'T KNOW
-----	-----	-----		
100.0	100.0	1,184	cases	

Data type: numeric  
 Missing-data codes: lowest thru -1  
 Columns: 177-178

**MOST PROBLEMATIC DRUG - PRE-TREATMENT**

**FB14 DURING 12-MO. WHICH ONE DRUG CAUSED MOST SERIOUS PROBLEMS**

PCT	PCT	N	VALUE	LABEL
VALID	ALL			
0.9	0.8	10	1	INHALANTS,
7.5	7.3	87	2	MARIJUANA OR HASHISH
25.9	25.4	301	3	CRACK,
5.2	5.1	60	4	COCAINE, OTHER THAN CRACK
0.8	0.8	9	5	HALLUCINOGENS OR PSYCHEDELICS,
6.5	6.4	76	6	HEROIN,
0.2	0.2	2	7	ILLEGAL METHADONE,
0.9	0.8	10	8	OTHER OPIATES
4.5	4.4	52	9	AMPHETAMINES OR STIMULANTS,
0.3	0.3	4	10	SEDATIVES,
0.6	0.6	7	11	TRANQUILIZERS,
0.0	0.0	0	12	OVER-THE-COUNTER DRUGS,
46.5	45.7	541	13	ALCOHOL
0.0	0.0	0	14	COMBO OF 02 AND 03 AND 04 AND 13
0.0	0.0	0	15	COMBO OF 04 AND 06 AND 13
0.1	0.1	1	16	COMBO OF 02 AND 13
0.0	0.0	0	17	COMBO OF 03 AND 04 AND 13
0.1	0.1	1	18	COMBO OF 04 AND 13
0.1	0.1	1	19	COMBO OF 03 AND 13
0.1	0.1	1	20	COMBO OF 09 AND 10 AND 04
0.0	0.0	0	21	COMBO OF 02 AND 12 AND 13
0.0	0.0	0	22	DEPRESSION RX
0.0	0.0	0	23	COMBO OF 02 AND 08
	1.7	20	-7	NOT ASCERTAINED
	0.1	1	-6	DON'T KNOW
-----	-----	-----		
100.0	100.0	1,184	cases	

Data type: numeric  
 Missing-data codes: lowest thru -1  
 Columns: 179-180

<b>FB15</b>	<b>DURING 12-MO. WHICH ONE OTHER DRUG CAUSED PROBLEMS</b>			
-------------	---	--	--	--

PCT	PCT	N	VALUE	LABEL
VALID	ALL			
59.6	59.3	702	0	NO OTHER DRUG
0.1	0.1	1	1	INHALANTS,
7.8	7.8	92	2	MARIJUANA OR HASHISH,
4.4	4.4	52	3	CRACK,
5.3	5.3	63	4	COCAINE, OTHER THAN CRACK
0.8	0.8	9	5	HALLUCINOGENS OR PSYCHEDELICS,
2.0	2.0	24	6	HEROIN,
0.1	0.1	1	7	ILLEGAL METHADONE,
0.3	0.3	4	8	OTHER OPIATES
1.4	1.4	17	9	AMPHETAMINES OR STIMULANTS,
0.7	0.7	8	10	SEDATIVES,
0.6	0.6	7	11	TRANQUILIZERS,
0.3	0.3	3	12	OVER-THE-COUNTER DRUGS,
16.5	16.4	194	13	ALCOHOL, OR
0.1	0.1	1	14	COMBO OF 04 AND 06
0.0	0.0	0	15	COMBO OF 02 AND 03 AND 05 AND 11
0.0	0.0	0	16	RX DRUGS
0.0	0.0	0	17	PAIN PILLS
	0.5	6	-7	NOT ASCERTAINED
-----	-----	-----		
100.0	100.0	1,184	cases	

Data type: numeric

Missing-data codes: lowest thru -1

Columns: 181-182

**PRIOR TREATMENT SERVICES**

**FB45** **BEFORE (SEG 2) EVER RECV. TX OR COUNSEL FOR ALCOHOL OR DRUGS**

PCT	PCT	N	VALUE	LABEL
VALID	ALL			
44.6	44.6	528	1	YES
55.4	55.4	656	2	NO
-----	-----	-----		
100.0	100.0	1,184	cases	

Data type: numeric  
 Missing-data codes: lowest thru -1  
 Column: 284

**FB46A** **PRIOR SEG2 # OVRNGHT HOSP FOR TX OR COUNSEL DRUG OR ALCOH**

PCT	PCT	N	VALUE	LABEL
VALID	ALL			
65.5	28.7	340	0	THIS TREATMENT NOT USED
13.7	6.0	71	1	
7.3	3.2	38	2	
4.0	1.8	21	3	
2.1	0.9	11	4	
2.3	1.0	12	5	
1.3	0.6	7	6	
0.8	0.3	4	7	
0.4	0.2	2	8	
1.0	0.4	5	10	
0.2	0.1	1	12	
0.2	0.1	1	13	
0.2	0.1	1	15	
0.2	0.1	1	20	
0.4	0.2	2	30	
0.2	0.1	1	55	
0.2	0.1	1	100	
	55.4	656	-9	INAPPLICABLE
	0.8	9	-7	NOT ASCERTAINED
-----	-----	-----		
100.0	100.0	1,184	cases	

Data type: numeric  
 Missing-data codes: lowest thru -1  
 Columns: 285-287

<b>FB47A</b>	<b>TOTAL WKS. IN HOSPITAL TX FOR DRUGS ALCOH BEFORE (SEG 2)</b>			
--------------	---	--	--	--

PCT	PCT	N	VALUE	LABEL
VALID	ALL			
28.4	4.2	50	1	
15.3	2.3	27	2	
10.8	1.6	19	3	
13.1	1.9	23	4	
5.1	0.8	9	5	
4.5	0.7	8	6	
1.7	0.3	3	7	
4.0	0.6	7	8	
1.7	0.3	3	9	
2.3	0.3	4	10	
0.6	0.1	1	11	
1.1	0.2	2	12	
0.6	0.1	1	13	
0.6	0.1	1	14	
0.6	0.1	1	15	
1.7	0.3	3	16	
1.1	0.2	2	17	
1.1	0.2	2	18	
0.6	0.1	1	20	
0.6	0.1	1	21	
1.1	0.2	2	24	
0.6	0.1	1	32	
0.6	0.1	1	40	
0.6	0.1	1	50	
0.6	0.1	1	52	
0.6	0.1	1	70	
0.6	0.1	1	100	
	84.1	996	-9	INAPPLICABLE
	1.0	12	-7	NOT ASCERTAINED
-----	-----	-----		
100.0	100.0	1,184	cases	

Data type: numeric  
 Missing-data codes: lowest thru -1  
 Columns: 288-290

**FB46B** BEFORE (SEG 2 ) # OVERNIGHT IN A NON-HOSPITAL RES PROGRAM

PCT	PCT	N	VALUE	LABEL
VALID	ALL			
49.2	21.6	256	0	THIS TREATMENT NOT USED
25.6	11.2	133	1	
11.3	5.0	59	2	
6.0	2.6	31	3	
1.7	0.8	9	4	
1.7	0.8	9	5	
1.5	0.7	8	6	
0.6	0.3	3	8	
0.4	0.2	2	10	
0.2	0.1	1	11	
0.2	0.1	1	12	
0.4	0.2	2	15	
0.2	0.1	1	17	
0.2	0.1	1	20	
0.2	0.1	1	22	
0.2	0.1	1	31	
0.2	0.1	1	40	
0.2	0.1	1	270	
	55.4	656	-9	INAPPLICABLE
	0.7	8	-7	NOT ASCERTAINED
-----	-----	-----		
100.0	100.0	1,184	cases	

Data type: numeric  
 Missing-data codes: lowest thru -1  
 Columns: 291-293

**FB47B** WKS.IN NON-HOSP RES.PROGRAM FOR DRUG OR ALCOH BEFORE (SEG 2)

1,184 cases (Range of valid codes: 1-264)

Data type: numeric  
 Missing-data codes: lowest thru -1  
 Columns: 294-296

<b>FB46C</b>	<b>BEFORE (SEG 2 ) # TIMES OVERNIGHT IN OUTPATIENT METHADONE</b>			
--------------	--	--	--	--

PCT	PCT	N	VALUE	LABEL
VALID	ALL			
94.2	40.8	483	0	THIS TREATMENT NOT USED
2.7	1.2	14	1	
1.6	0.7	8	2	
0.6	0.3	3	3	
0.4	0.2	2	4	
0.2	0.1	1	6	
0.2	0.1	1	13	
0.2	0.1	1	20	
	55.4	656	-9	INAPPLICABLE
	1.3	15	-7	NOT ASCERTAINED
-----	-----	-----		
100.0	100.0	1,184	cases	

Data type: numeric

Missing-data codes: lowest thru -1

Columns: 297-298



<b>FB47C</b>	<b>TOTAL WKS. IN OUTPATIENT METHADONE BEFORE (SEG 2)</b>			
--------------	--	--	--	--

PCT	PCT	N	VALUE	LABEL
VALID	ALL			
3.6	0.1	1	2	
7.1	0.2	2	3	
3.6	0.1	1	4	
7.1	0.2	2	6	
3.6	0.1	1	8	
3.6	0.1	1	24	
7.1	0.2	2	26	
3.6	0.1	1	30	
3.6	0.1	1	32	
3.6	0.1	1	36	
3.6	0.1	1	48	
3.6	0.1	1	52	
3.6	0.1	1	56	
3.6	0.1	1	89	
7.1	0.2	2	104	
3.6	0.1	1	144	
7.1	0.2	2	156	
3.6	0.1	1	221	
3.6	0.1	1	364	
3.6	0.1	1	624	
3.6	0.1	1	780	
3.6	0.1	1	936	
3.6	0.1	1	1040	
	96.2	1,139	-9	INAPPLICABLE
	1.3	15	-7	NOT ASCERTAINED
	0.2	2	-6	DON'T KNOW
-----	-----	-----		
100.0	100.0	1,184	cases	

Data type: numeric  
 Missing-data codes: lowest thru -1  
 Columns: 299-302

<b>FB46D</b>	<b>PRIOR SEG 2 # IN OUTPATIENT PGM OTHER THAN METHADONE</b>			
--------------	---	--	--	--

PCT	PCT	N	VALUE	LABEL
VALID	ALL			
60.3	26.2	310	0	THIS TREATMENT NOT USED
26.3	11.4	135	1	
7.0	3.0	36	2	
2.5	1.1	13	3	
1.4	0.6	7	4	
1.2	0.5	6	5	
0.4	0.2	2	6	
0.2	0.1	1	10	
0.4	0.2	2	12	
0.2	0.1	1	15	
0.2	0.1	1	97	
	55.4	656	-9	INAPPLICABLE
	1.1	13	-7	NOT ASCERTAINED
	0.1	1	-6	DON'T KNOW
-----	-----	-----		
100.0	100.0	1,184	cases	

Data type: numeric

Missing-data codes: lowest thru -1

Columns: 303-304

<b>FB47D</b>	<b>WKS.IN OUTPATIENT PROGRAM OTHER THAN METHADON BEFORE(SEG 2)</b>
--------------	--

1,184 cases (Range of valid codes: 1-450)

Data type: numeric

Missing-data codes: lowest thru -1

Columns: 305-307

<b>FB46E</b>	<b>BEFORE (SEG 2 DATE) # SEPARATE TIMES IN A PHYSICIAN'S OFFICE</b>			
--------------	---	--	--	--

PCT	PCT	N	VALUE	LABEL
VALID	ALL			
90.1	39.3	465	0	THIS TREATMENT NOT USED
4.5	1.9	23	1	
1.4	0.6	7	2	
0.6	0.3	3	3	
0.6	0.3	3	4	
0.4	0.2	2	5	
0.4	0.2	2	6	
0.6	0.3	3	10	
0.2	0.1	1	12	
0.4	0.2	2	15	
0.2	0.1	1	20	
0.2	0.1	1	25	
0.4	0.2	2	50	
0.2	0.1	1	365	
	55.4	656	-9	INAPPLICABLE
	1.0	12	-7	NOT ASCERTAINED
-----	-----	-----		
100.0	100.0	1,184	cases	

Data type: numeric  
 Missing-data codes: lowest thru -1  
 Columns: 308-310

<b>FB47E</b>	<b>WKS.IN PHYSICIAN'S OFFICE BEFORE (SEG 2)</b>			
--------------	---	--	--	--

PCT	PCT	N	VALUE	LABEL
VALID	ALL			
14.3	0.5	6	1	
4.8	0.2	2	2	
9.5	0.3	4	3	
9.5	0.3	4	4	
4.8	0.2	2	6	
7.1	0.3	3	8	
2.4	0.1	1	15	
2.4	0.1	1	18	
4.8	0.2	2	20	
4.8	0.2	2	24	
2.4	0.1	1	25	
4.8	0.2	2	32	
4.8	0.2	2	36	
9.5	0.3	4	52	
2.4	0.1	1	78	
4.8	0.2	2	104	
2.4	0.1	1	156	
2.4	0.1	1	240	
2.4	0.1	1	468	
	94.7	1,121	-9	INAPPLICABLE
	1.7	20	-7	NOT ASCERTAINED
	0.1	1	-6	DON'T KNOW

-----  
 100.0 100.0 1,184 cases

Data type: numeric  
 Missing-data codes: lowest thru -1  
 Columns: 311-313

<b>FB46F</b>	<b>BEFORE (SEG 2 DATE) # SEPARATE TIMES IN HALF-WAY HOUSE</b>			
--------------	---	--	--	--

PCT	PCT	N	VALUE	LABEL
VALID	ALL			
87.8	38.2	452	0	THIS TREATMENT NOT USED
8.0	3.5	41	1	
2.1	0.9	11	2	
1.6	0.7	8	3	
0.2	0.1	1	4	
0.2	0.1	1	7	
0.2	0.1	1	20	
	55.4	656	-9	INAPPLICABLE
	1.1	13	-7	NOT ASCERTAINED
-----	-----	-----		
100.0	100.0	1,184	cases	

Data type: numeric  
 Missing-data codes: lowest thru -1  
 Columns: 314-315

<b>FB47F</b>	<b>WKS. IN HALF-WAY HOUSE BEFORE (SEG 2)</b>			
--------------	--	--	--	--

PCT	PCT	N	VALUE	LABEL
VALID	ALL			
7.9	0.4	5	1	
4.8	0.3	3	2	
3.2	0.2	2	3	
9.5	0.5	6	4	
3.2	0.2	2	6	
1.6	0.1	1	7	
7.9	0.4	5	8	
3.2	0.2	2	9	
1.6	0.1	1	11	
6.3	0.3	4	12	
3.2	0.2	2	13	
7.9	0.4	5	16	
3.2	0.2	2	20	
9.5	0.5	6	24	
3.2	0.2	2	25	
3.2	0.2	2	26	
1.6	0.1	1	28	
1.6	0.1	1	29	
3.2	0.2	2	32	
1.6	0.1	1	40	
1.6	0.1	1	44	
4.8	0.3	3	52	
1.6	0.1	1	56	
1.6	0.1	1	68	
1.6	0.1	1	76	
1.6	0.1	1	150	
	93.6	1,108	-9	INAPPLICABLE
	1.1	13	-7	NOT ASCERTAINED
-----	-----	-----		
100.0	100.0	1,184	cases	

Data type: numeric  
 Missing-data codes: lowest thru -1  
 Columns: 316-318

<b>FB46G</b>	<b>BEFORE (SEG 2 ) # TIMES IN DUI/DWI PROGRAM</b>			
--------------	---	--	--	--

PCT	PCT	N	VALUE	LABEL
VALID	ALL			
78.6	34.2	405	0	THIS TREATMENT NOT USED
11.5	5.0	59	1	
6.0	2.6	31	2	
2.9	1.3	15	3	
0.6	0.3	3	4	
0.2	0.1	1	5	
0.2	0.1	1	6	
	55.4	656	-9	INAPPLICABLE
	1.1	13	-7	NOT ASCERTAINED
-----	-----	-----		
100.0	100.0	1,184	cases	

Data type: numeric  
 Missing-data codes: lowest thru -1  
 Columns: 319-320

<b>FB47G</b>	<b>WKS. IN DUI/DWI PROGRAM BEFORE (SEG 2)</b>			
--------------	---	--	--	--

PCT	PCT	N	VALUE	LABEL
VALID	ALL			
15.1	1.4	16	1	
7.5	0.7	8	2	
5.7	0.5	6	3	
7.5	0.7	8	4	
2.8	0.3	3	5	
11.3	1.0	12	6	
10.4	0.9	11	8	
0.9	0.1	1	9	
2.8	0.3	3	10	
9.4	0.8	10	12	
1.9	0.2	2	13	
1.9	0.2	2	16	
2.8	0.3	3	18	
1.9	0.2	2	20	
0.9	0.1	1	21	
1.9	0.2	2	24	
1.9	0.2	2	25	
0.9	0.1	1	26	
0.9	0.1	1	37	
0.9	0.1	1	40	
0.9	0.1	1	47	
0.9	0.1	1	48	
4.7	0.4	5	52	
0.9	0.1	1	77	
1.9	0.2	2	104	
0.9	0.1	1	212	
	89.6	1,061	-9	INAPPLICABLE
	1.4	16	-7	NOT ASCERTAINED
	0.1	1	-6	DON'T KNOW
-----	-----	-----		
100.0	100.0	1,184	cases	

Data type: numeric  
 Missing-data codes: lowest thru -1  
 Columns: 321-323



<b>FB46H</b>	<b>BEFORE (SEG 2) # SEPARATE TIMES IN ANOTHER SETTING</b>			
--------------	---	--	--	--

PCT	PCT	N	VALUE	LABEL
VALID	ALL			
94.0	40.0	474	0	THIS TREATMENT NOT USED
5.0	2.1	25	1	
0.2	0.1	1	2	
0.2	0.1	1	5	
0.2	0.1	1	10	
0.2	0.1	1	20	
0.2	0.1	1	468	
	55.4	656	-9	INAPPLICABLE
	2.0	24	-7	NOT ASCERTAINED
-----	-----	-----		
100.0	100.0	1,184	cases	

Data type: numeric  
 Missing-data codes: lowest thru -1  
 Columns: 324-326

<b>FB47H</b>	<b>TOTAL WKS. IN OTHER SETTING</b>			
--------------	------------------------------------	--	--	--

PCT	PCT	N	VALUE	LABEL
VALID	ALL			
6.9	0.2	2	1	
3.4	0.1	1	2	
3.4	0.1	1	3	
3.4	0.1	1	5	
6.9	0.2	2	6	
13.8	0.3	4	8	
3.4	0.1	1	9	
13.8	0.3	4	12	
3.4	0.1	1	14	
3.4	0.1	1	20	
13.8	0.3	4	24	
3.4	0.1	1	32	
6.9	0.2	2	36	
3.4	0.1	1	40	
3.4	0.1	1	60	
3.4	0.1	1	200	
3.4	0.1	1	468	
	95.4	1,130	-9	INAPPLICABLE
	2.1	25	-7	NOT ASCERTAINED
-----	-----	-----		
100.0	100.0	1,184	cases	

Data type: numeric

Missing-data codes: lowest thru -1

Columns: 327-329

<b>FB48A</b>	<b>12MO.# STAY OVRNGHT IN HOSPIT RX OR COUNS FOR DRUGS OR ALCO</b>			
--------------	--	--	--	--

PCT	PCT	N	VALUE	LABEL
VALID	ALL			
51.5	7.4	88	0	THIS TREATMENT NOT USED
27.5	4.0	47	1	
11.1	1.6	19	2	
5.8	0.8	10	3	
1.2	0.2	2	5	
1.2	0.2	2	6	
0.6	0.1	1	7	
0.6	0.1	1	12	
0.6	0.1	1	13	
	84.1	996	-9	INAPPLICABLE
	1.4	17	-7	NOT ASCERTAINED
-----	-----	-----		
100.0	100.0	1,184	cases	

Data type: numeric  
 Missing-data codes: lowest thru -1  
 Columns: 330-331

<b>FB49A</b>	<b>12 MO.WKS.OVRNGHT IN HOSPIT RX OR COUNSEL FOR DRUGS OR ALCO</b>			
--------------	--	--	--	--

PCT	PCT	N	VALUE	LABEL
VALID	ALL			
48.8	3.4	40	1	
18.3	1.3	15	2	
11.0	0.8	9	3	
11.0	0.8	9	4	
2.4	0.2	2	8	
2.4	0.2	2	9	
1.2	0.1	1	12	
1.2	0.1	1	13	
1.2	0.1	1	17	
1.2	0.1	1	18	
1.2	0.1	1	32	
	91.6	1,084	-9	INAPPLICABLE
	1.5	18	-7	NOT ASCERTAINED
-----	-----	-----		
100.0	100.0	1,184	cases	

Data type: numeric  
 Missing-data codes: lowest thru -1  
 Columns: 332-333

<b>FB48B</b>	<b>12-MO. BEFORE (SEG 2) # OVRNIGHT IN NON-HOSPITAL RES PROGRAM</b>			
--------------	---	--	--	--

PCT	PCT	N	VALUE	LABEL
VALID	ALL			
58.9	12.8	152	0	THIS TREATMENT NOT USED
31.4	6.8	81	1	
6.6	1.4	17	2	
1.2	0.3	3	3	
0.4	0.1	1	4	
0.4	0.1	1	10	
0.4	0.1	1	12	
0.4	0.1	1	36	
0.4	0.1	1	270	
	77.0	912	-9	INAPPLICABLE
	1.1	13	-7	NOT ASCERTAINED
	0.1	1	-6	DON'T KNOW
-----	-----	-----		
100.0	100.0	1,184	cases	

Data type: numeric

Missing-data codes: lowest thru -1

Columns: 334-336

<b>FB49B</b>	<b>12 MO. WKS. OVRNGHT IN NON-HOSPITAL RES PROGRAM (SEG 2)</b>			
--------------	--	--	--	--

PCT	PCT	N	VALUE	LABEL
VALID	ALL			
12.3	1.1	13	1	
11.3	1.0	12	2	
5.7	0.5	6	3	
16.0	1.4	17	4	
6.6	0.6	7	5	
7.5	0.7	8	6	
0.9	0.1	1	7	
7.5	0.7	8	8	
1.9	0.2	2	9	
3.8	0.3	4	10	
0.9	0.1	1	11	
4.7	0.4	5	12	
2.8	0.3	3	13	
1.9	0.2	2	16	
3.8	0.3	4	20	
0.9	0.1	1	24	
0.9	0.1	1	26	
1.9	0.2	2	28	
2.8	0.3	3	36	
0.9	0.1	1	42	
0.9	0.1	1	45	
0.9	0.1	1	48	
2.8	0.3	3	52	
	89.9	1,064	-9	INAPPLICABLE
	1.1	13	-7	NOT ASCERTAINED
	0.1	1	-6	DON'T KNOW
-----	-----	-----		
100.0	100.0	1,184	cases	

Data type: numeric  
 Missing-data codes: lowest thru -1  
 Columns: 337-338

**FB48C 12- MOS BEFORE (SEG 2 ) # TIMES ENTERED METHADONE COUNSEL**

PCT	PCT	N	VALUE	LABEL
VALID	ALL			
71.9	1.9	23	0	THIS TREATMENT NOT USED
21.9	0.6	7	1	
3.1	0.1	1	4	
3.1	0.1	1	90	
	96.2	1,139	-9	INAPPLICABLE
	1.1	13	-7	NOT ASCERTAINED
-----	-----	-----		
100.0	100.0	1,184	cases	

Data type: numeric  
 Missing-data codes: lowest thru -1  
 Columns: 339-340

**FB49C 12 MOS. WKS. ENTERED METHADONE COUNSEL (SEG 2 DATE)**

PCT	PCT	N	VALUE	LABEL
VALID	ALL			
11.1	0.1	1	3	
11.1	0.1	1	4	
22.2	0.2	2	12	
11.1	0.1	1	23	
22.2	0.2	2	26	
11.1	0.1	1	36	
11.1	0.1	1	52	
	98.1	1,162	-9	INAPPLICABLE
	1.1	13	-7	NOT ASCERTAINED
-----	-----	-----		
100.0	100.0	1,184	cases	

Data type: numeric  
 Missing-data codes: lowest thru -1  
 Columns: 341-342

FB48D	12-MO.BEFOR (SEG 2 ) # ENTER OUTPATIENT OTHER THAN METHADON			
-------	---	--	--	--

PCT	PCT	N	VALUE	LABEL
VALID	ALL			
57.4	9.8	116	0	THIS TREATMENT NOT USED
33.2	5.7	67	1	
4.0	0.7	8	2	
1.5	0.3	3	3	
1.0	0.2	2	4	
0.5	0.1	1	5	
0.5	0.1	1	10	
0.5	0.1	1	11	
0.5	0.1	1	22	
0.5	0.1	1	30	
0.5	0.1	1	52	
	81.6	966	-9	INAPPLICABLE
	1.3	15	-7	NOT ASCERTAINED
	0.1	1	-6	DON'T KNOW

-----  
 100.0 100.0 1,184 cases

Data type: numeric  
 Missing-data codes: lowest thru -1  
 Columns: 343-344

<b>FB49D</b>	<b>12 MOS. WKS ENTERED PROGRAM OTHER THAN METHADONE (SEG 2)</b>			
--------------	---	--	--	--

PCT	PCT	N	VALUE	LABEL
VALID	ALL			
13.6	0.9	11	1	
8.6	0.6	7	2	
7.4	0.5	6	3	
6.2	0.4	5	4	
2.5	0.2	2	5	
7.4	0.5	6	6	
6.2	0.4	5	8	
2.5	0.2	2	10	
14.8	1.0	12	12	
2.5	0.2	2	16	
2.5	0.2	2	20	
2.5	0.2	2	24	
1.2	0.1	1	25	
1.2	0.1	1	26	
2.5	0.2	2	28	
1.2	0.1	1	30	
1.2	0.1	1	31	
1.2	0.1	1	32	
1.2	0.1	1	38	
1.2	0.1	1	40	
1.2	0.1	1	45	
2.5	0.2	2	50	
8.6	0.6	7	52	
	91.4	1,082	-9	INAPPLICABLE
	1.7	20	-7	NOT ASCERTAINED
	0.1	1	-6	DON'T KNOW
-----	-----	-----		
100.0	100.0	1,184	cases	

Data type: numeric  
 Missing-data codes: lowest thru -1  
 Columns: 345-346



<b>FB48E</b>	<b>12- MOS.BEFORE (SEG 2 ) TIMES VISITED DOCTOR'S OFFICE</b>
--------------	--

PCT	PCT	N	VALUE	LABEL
VALID	ALL			
49.0	2.0	24	0	THIS TREATMENT NOT USED
20.4	0.8	10	1	
14.3	0.6	7	2	
2.0	0.1	1	4	
4.1	0.2	2	5	
2.0	0.1	1	6	
2.0	0.1	1	8	
2.0	0.1	1	10	
4.1	0.2	2	12	
	94.7	1,121	-9	INAPPLICABLE
	1.2	14	-7	NOT ASCERTAINED
-----	-----	-----		
100.0	100.0	1,184	cases	

Data type: numeric  
 Missing-data codes: lowest thru -1  
 Columns: 347-348

<b>FB49E</b>	<b>IN 12 MOS. WKS. VISITED DR.'S OFFICE (SEG 2 DATE)</b>
--------------	--

PCT	PCT	N	VALUE	LABEL
VALID	ALL			
5.3	0.1	1	1	
21.1	0.3	4	2	
5.3	0.1	1	3	
5.3	0.1	1	4	
5.3	0.1	1	8	
5.3	0.1	1	12	
10.5	0.2	2	24	
5.3	0.1	1	36	
36.8	0.6	7	52	
	96.7	1,145	-9	INAPPLICABLE
	1.7	20	-7	NOT ASCERTAINED
-----	-----	-----		
100.0	100.0	1,184	cases	

Data type: numeric  
 Missing-data codes: lowest thru -1  
 Columns: 349-350

<b>FB48F</b>	<b>IN 12- MOS.BEFORE (SEG 2) SEP. TIMES ENTERED HALFWAY HOUSE</b>			
--------------	---	--	--	--

PCT	PCT	N	VALUE	LABEL
VALID	ALL			
66.7	3.4	40	0	THIS TREATMENT NOT USED
31.7	1.6	19	1	
1.7	0.1	1	2	
	93.6	1,108	-9	INAPPLICABLE
	1.4	16	-7	NOT ASCERTAINED
-----	-----	-----		
100.0	100.0	1,184		cases

Data type: numeric

Missing-data codes: lowest thru -1

Columns: 351-352

<b>FB49F</b>	<b>12 MO. WKS. ENTERED HALFWAY HOUSE (SEG 2)</b>			
--------------	--	--	--	--

PCT	PCT	N	VALUE	LABEL
VALID	ALL			
5.3	0.1	1	1	
15.8	0.3	3	2	
5.3	0.1	1	3	
5.3	0.1	1	6	
5.3	0.1	1	9	
5.3	0.1	1	10	
5.3	0.1	1	12	
5.3	0.1	1	14	
10.5	0.2	2	20	
10.5	0.2	2	24	
5.3	0.1	1	25	
10.5	0.2	2	26	
5.3	0.1	1	40	
5.3	0.1	1	52	
	97.0	1,148	-9	INAPPLICABLE
	1.4	17	-7	NOT ASCERTAINED
-----	-----	-----		
100.0	100.0	1,184		cases

Data type: numeric

Missing-data codes: lowest thru -1

Columns: 353-354

**FB48G** **IN 12- MOS.BEFORE (SEG 2) SEP. TIMES ENTERED DWI/DUI PROGRAM**

PCT	PCT	N	VALUE	LABEL
VALID	ALL			
69.8	6.2	74	0	THIS TREATMENT NOT USED
24.5	2.2	26	1	
3.8	0.3	4	2	
0.9	0.1	1	3	
0.9	0.1	1	6	
	89.6	1,061	-9	INAPPLICABLE
	1.4	16	-7	NOT ASCERTAINED
	0.1	1	-6	DON'T KNOW
-----	-----	-----		
100.0	100.0	1,184	cases	

Data type: numeric  
 Missing-data codes: lowest thru -1  
 Columns: 355-356

**FB49G** **IN 12 MOS. WKS. ENTERED DWI/DUI PROGRAM (SEG 2 DATE)**

PCT	PCT	N	VALUE	LABEL
VALID	ALL			
18.8	0.5	6	1	
6.2	0.2	2	2	
6.2	0.2	2	3	
12.5	0.3	4	6	
9.4	0.3	3	8	
6.2	0.2	2	9	
3.1	0.1	1	10	
3.1	0.1	1	11	
9.4	0.3	3	12	
3.1	0.1	1	16	
3.1	0.1	1	18	
3.1	0.1	1	20	
3.1	0.1	1	21	
3.1	0.1	1	24	
9.4	0.3	3	52	
	95.9	1,135	-9	INAPPLICABLE
	1.4	17	-7	NOT ASCERTAINED
-----	-----	-----		
100.0	100.0	1,184	cases	

Data type: numeric  
 Missing-data codes: lowest thru -1  
 Columns: 357-358

<b>FB48H</b>	<b>12- MO. BEFORE (SEG 2) TIMES ENTERED ANOTHER SETTING</b>			
--------------	---	--	--	--

PCT	PCT	N	VALUE	LABEL
VALID	ALL			
47.2	1.4	17	0	THIS TREATMENT NOT USED
41.7	1.3	15	1	
2.8	0.1	1	2	
2.8	0.1	1	4	
2.8	0.1	1	20	
2.8	0.1	1	32	
	95.4	1,130	-9	INAPPLICABLE
	1.5	18	-7	NOT ASCERTAINED
-----	-----	-----		
100.0	100.0	1,184	cases	

Data type: numeric  
Missing-data codes: lowest thru -1  
Columns: 359-360

<b>FB49H</b>	<b>IN 12 MOS. WKS. IN OTHER TX SETTING (SEG 2 DATE)</b>			
--------------	---	--	--	--

PCT	PCT	N	VALUE	LABEL
VALID	ALL			
22.2	0.3	4	1	
5.6	0.1	1	2	
5.6	0.1	1	6	
16.7	0.3	3	8	
22.2	0.3	4	12	
5.6	0.1	1	16	
11.1	0.2	2	20	
5.6	0.1	1	40	
5.6	0.1	1	52	
	96.9	1,147	-9	INAPPLICABLE
	1.5	18	-7	NOT ASCERTAINED
	0.1	1	-6	DON'T KNOW
-----	-----	-----		
100.0	100.0	1,184	cases	

Data type: numeric  
Missing-data codes: lowest thru -1  
Columns: 361-362

**FB50A BEFORE YOU ENTERED TX IN (FACILITY)ATTEND ANY AA MEETINGS**

PCT	PCT	N	VALUE	LABEL
VALID	ALL			
41.1	41.0	485	1	YES
58.9	58.7	695	2	NO
	0.3	4	-7	NOT ASCERTAINED
-----	-----	-----		
100.0	100.0	1,184	cases	

Data type: numeric  
 Missing-data codes: lowest thru -1  
 Columns: 363-364

**FB50B PRIOR ENTER TX IN (FACILIT) ATTEND ANY COCAINE ANON MEETINGS**

PCT	PCT	N	VALUE	LABEL
VALID	ALL			
7.9	7.9	93	1	YES
92.1	91.4	1,082	2	NO
	0.8	9	-7	NOT ASCERTAINED
-----	-----	-----		
100.0	100.0	1,184	cases	

Data type: numeric  
 Missing-data codes: lowest thru -1  
 Columns: 365-366

**FB50C PRIOR ENTERED TX IN (FACILITY) ATTEND NARCOTICS ANON MTNGS**

PCT	PCT	N	VALUE	LABEL
VALID	ALL			
25.3	25.1	297	1	YES
74.7	74.2	878	2	NO
	0.8	9	-7	NOT ASCERTAINED
-----	-----	-----		
100.0	100.0	1,184	cases	

Data type: numeric  
 Missing-data codes: lowest thru -1  
 Columns: 367-368

<b>FB50D</b>	<b>PRIOR ENTER TX (FACILITY) ATTEND OTHER SELF-HELP GROUP PGMS</b>			
--------------	--	--	--	--

PCT	PCT	N	VALUE	LABEL
VALID	ALL			
4.3	4.2	50	1	YES
95.7	95.0	1,125	2	NO
	0.8	9	-7	NOT ASCERTAINED
-----	-----	-----		
100.0	100.0	1,184	cases	

Data type: numeric  
 Missing-data codes: lowest thru -1  
 Columns: 369-370

<b>FB51A</b>	<b>12-MO. BEFORE TREATMENT ATTEND ANY AA MEETINGS</b>			
--------------	---	--	--	--

PCT	PCT	N	VALUE	LABEL
VALID	ALL			
65.7	29.8	353	1	YES
34.3	15.5	184	2	NO
	54.1	641	-9	INAPPLICABLE
	0.5	6	-7	NOT ASCERTAINED
-----	-----	-----		
100.0	100.0	1,184	cases	

Data type: numeric  
 Missing-data codes: lowest thru -1  
 Columns: 371-372

**FB52A # MOS. OF 12-MO. ATTEND AA MEETINGS**

PCT	PCT	N	VALUE	LABEL
VALID	ALL			
19.2	5.6	66	1	
13.4	3.9	46	2	
14.0	4.1	48	3	
6.4	1.9	22	4	
3.5	1.0	12	5	
9.0	2.6	31	6	
2.3	0.7	8	7	
0.9	0.3	3	8	
1.7	0.5	6	9	
3.2	0.9	11	10	
0.3	0.1	1	11	
26.2	7.6	90	12	
	70.2	831	-9	INAPPLICABLE
	0.5	6	-7	NOT ASCERTAINED
	0.3	3	-6	DON'T KNOW
-----	-----	-----		
100.0	100.0	1,184	cases	

Data type: numeric  
 Missing-data codes: lowest thru -1  
 Columns: 373-374

**FB53A # PER MONTH ATTEND AA MEETINGS**

PCT	PCT	N	VALUE	LABEL
VALID	ALL			
12.5	3.7	44	1	LESS THAN ONCE A MONTH OR INFREQUENTLY
5.4	1.6	19	2	ONCE A MONTH
8.8	2.6	31	3	TWO TO THREE TIMES A MONTH
19.4	5.7	68	4	ONCE A WEEK
31.6	9.4	111	5	ONE TO TWO TIMES A WEEK
22.2	6.6	78	6	DAILY OR ALMOST DAILY
	70.2	831	-9	INAPPLICABLE
	0.2	2	-7	NOT ASCERTAINED
-----	-----	-----		
100.0	100.0	1,184	cases	

Data type: numeric  
 Missing-data codes: lowest thru -1  
 Columns: 375-376

<b>FB51B</b>	<b>12-MO. BEFORE TX ATTEND ANY COCAINE ANON. MEETINGS</b>			
--------------	---	--	--	--

PCT	PCT	N	VALUE	LABEL
VALID	ALL			
10.0	4.5	53	1	YES
90.0	40.4	478	2	NO
	54.1	641	-9	INAPPLICABLE
	1.0	12	-7	NOT ASCERTAINED
-----	-----	-----		
100.0	100.0	1,184	cases	

Data type: numeric

Missing-data codes: lowest thru -1

Columns: 377-378

<b>FB52B</b>	<b># MOS. OF 12 MO. PERIOD ATTEND COCAINE ANON. MEETINGS</b>			
--------------	--	--	--	--

PCT	PCT	N	VALUE	LABEL
VALID	ALL			
14.3	0.6	7	1	
12.2	0.5	6	2	
22.4	0.9	11	3	
4.1	0.2	2	4	
10.2	0.4	5	6	
2.0	0.1	1	7	
2.0	0.1	1	10	
2.0	0.1	1	11	
30.6	1.3	15	12	
	95.5	1,131	-9	INAPPLICABLE
	0.3	3	-7	NOT ASCERTAINED
	0.1	1	-6	DON'T KNOW
-----	-----	-----		
100.0	100.0	1,184	cases	

Data type: numeric

Missing-data codes: lowest thru -1

Columns: 379-380



<b>FB53B</b>	<b># PER MONTH ATTEND CA MEETINGS</b>			
--------------	---------------------------------------	--	--	--

PCT	PCT	N	VALUE	LABEL
VALID	ALL			
19.6	0.8	10	1	LESS THAN ONCE A MONTH OR INFREQUENTLY
2.0	0.1	1	2	ONCE A MONTH
7.8	0.3	4	3	TWO TO THREE TIMES A MONTH
23.5	1.0	12	4	ONCE A WEEK
25.5	1.1	13	5	ONE TO TWO TIMES A WEEK
21.6	0.9	11	6	DAILY OR ALMOST DAILY
	95.5	1,131	-9	INAPPLICABLE
	0.2	2	-7	NOT ASCERTAINED
-----	-----	-----		
100.0	100.0	1,184	cases	

Data type: numeric  
 Missing-data codes: lowest thru -1  
 Columns: 381-382

<b>FB51C</b>	<b>12-MO. BEFORE TX ATTEND ANY NARCOTICS ANON.MEETINGS</b>			
--------------	--	--	--	--

PCT	PCT	N	VALUE	LABEL
VALID	ALL			
38.6	17.3	205	1	YES
61.4	27.5	326	2	NO
	54.1	641	-9	INAPPLICABLE
	1.0	12	-7	NOT ASCERTAINED
-----	-----	-----		
100.0	100.0	1,184	cases	

Data type: numeric  
 Missing-data codes: lowest thru -1  
 Columns: 383-384

<b>FB52C</b>	<b># MOS. OF 12-MO. PERIOD ATTEND NARCOTICS ANON. MEETINGS</b>			
--------------	--	--	--	--

PCT	PCT	N	VALUE	LABEL
VALID	ALL			
22.7	3.8	45	1	
11.6	1.9	23	2	
15.7	2.6	31	3	
4.5	0.8	9	4	
4.0	0.7	8	5	
9.6	1.6	19	6	
1.0	0.2	2	7	
2.0	0.3	4	8	
2.0	0.3	4	9	
1.5	0.3	3	10	
0.5	0.1	1	11	
24.7	4.1	49	12	
	82.7	979	-9	INAPPLICABLE
	0.5	6	-7	NOT ASCERTAINED
	0.1	1	-6	DON'T KNOW
-----	-----	-----		
100.0	100.0	1,184	cases	

Data type: numeric

Missing-data codes: lowest thru -1

Columns: 385-386

<b>FB53C</b>	<b># PER MONTH ATTEND NA MEETINGS</b>			
--------------	---------------------------------------	--	--	--

PCT	PCT	N	VALUE	LABEL
VALID	ALL			
14.5	2.4	29	1	LESS THAN ONCE A MONTH OR INFREQUENTLY
5.5	0.9	11	2	ONCE A MONTH
10.5	1.8	21	3	TWO TO THREE TIMES A MONTH
18.5	3.1	37	4	ONCE A WEEK
29.0	4.9	58	5	ONE TO TWO TIMES A WEEK
22.0	3.7	44	6	DAILY OR ALMOST DAILY
	82.7	979	-9	INAPPLICABLE
	0.4	5	-7	NOT ASCERTAINED
-----	-----	-----		
100.0	100.0	1,184	cases	

Data type: numeric

Missing-data codes: lowest thru -1

Columns: 387-388

<b>FB51D</b>	<b>12 MO BEFORE TX ATTEND OTHER SELF-HELP GROUP MEETINGS</b>			
--------------	--	--	--	--

PCT	PCT	N	VALUE	LABEL
VALID	ALL			
5.5	2.4	29	1	YES
94.5	42.2	500	2	NO
	54.1	641	-9	INAPPLICABLE
	1.2	14	-7	NOT ASCERTAINED
-----	-----	-----		
100.0	100.0	1,184	cases	

Data type: numeric  
 Missing-data codes: lowest thru -1  
 Columns: 389-390

<b>FB52D</b>	<b># MOS. OF 12-MO. PERIOD ATTEND OTHER SELF-HELP GROUP MTGS</b>			
--------------	--	--	--	--

PCT	PCT	N	VALUE	LABEL
VALID	ALL			
10.3	0.3	3	1	
13.8	0.3	4	2	
13.8	0.3	4	3	
3.4	0.1	1	4	
6.9	0.2	2	6	
3.4	0.1	1	8	
6.9	0.2	2	9	
6.9	0.2	2	11	
34.5	0.8	10	12	
	97.6	1,155	-9	INAPPLICABLE
-----	-----	-----		
100.0	100.0	1,184	cases	

Data type: numeric  
 Missing-data codes: lowest thru -1  
 Columns: 391-392

<b>FB53D</b>	<b># PER MONTH ATTEND OTHER SELF-HELP GROUP MEETINGS</b>			
--------------	--	--	--	--

PCT	PCT	N	VALUE	LABEL
VALID	ALL			
10.3	0.3	3	1	LESS THAN ONCE A MONTH OR INFREQUENTLY
6.9	0.2	2	2	ONCE A MONTH
3.4	0.1	1	3	TWO TO THREE TIMES A MONTH
44.8	1.1	13	4	ONCE A WEEK
20.7	0.5	6	5	ONE TO TWO TIMES A WEEK
13.8	0.3	4	6	DAILY OR ALMOST DAILY
	97.6	1,155	-9	INAPPLICABLE
-----	-----	-----		
100.0	100.0	1,184	cases	

Data type: numeric

Missing-data codes: lowest thru -1

Columns: 393-394



<b>FB57</b>	<b>WAS THAT DURING THE 12-MONTH PERIOD BEFORE YOU ENTERED TX</b>			
-------------	--	--	--	--

PCT	PCT	N	VALUE	LABEL
VALID	ALL			
59.4	9.9	117	1	YES
40.6	6.8	80	2	NO
	83.4	987	-9	INAPPLICABLE
-----	-----	-----		
100.0	100.0	1,184		cases

Data type: numeric

Missing-data codes: lowest thru -1

Columns: 399-400

<b>FB58</b>	<b>12MO PRE TX DR,RN,COUNSEL,S.WKR,FOR EMOTN,NERVES, MENT HLTH</b>			
-------------	--	--	--	--

PCT	PCT	N	VALUE	LABEL
VALID	ALL			
26.1	26.1	309	1	YES
73.9	73.8	874	2	NO
	0.1	1	-7	NOT ASCERTAINED
-----	-----	-----		
100.0	100.0	1,184		cases

Data type: numeric

Missing-data codes: lowest thru -1

Columns: 401-402

<b>FB59</b>	<b>DUR12MO.OVRNGHT HOSPIT OR CLINIC TX OF EMOTN,NERV,MENT HLTH</b>			
-------------	--	--	--	--

PCT	PCT	N	VALUE	LABEL
VALID	ALL			
9.1	9.1	108	1	YES
90.9	90.8	1,075	2	NO
	0.1	1	-7	NOT ASCERTAINED
-----	-----	-----		
100.0	100.0	1,184		cases

Data type: numeric

Missing-data codes: lowest thru -1

Columns: 403-404

**FB60 DUR.12-MO, WAS HEALTH EXCELLENT, GOOD, FAIR, OR POOR**

PCT	PCT	N	VALUE	LABEL
VALID	ALL			
16.0	16.0	190	1	EXCELLENT,
42.5	42.5	503	2	GOOD,
27.9	27.9	330	3	FAIR, OR
13.6	13.6	161	4	POOR?
-----	-----	-----		
100.0	100.0	1,184		cases

Data type: numeric  
 Missing-data codes: lowest thru -1  
 Column: 405

**FB61 DUR12MO ILL OR CNDTN LIMIT, CAUSE WRK OR SCH PBLM FOR > 3 DAY**

PCT	PCT	N	VALUE	LABEL
VALID	ALL			
27.2	27.2	322	1	YES
72.8	72.7	861	2	NO
	0.1	1	-7	NOT ASCERTAINED
-----	-----	-----		
100.0	100.0	1,184		cases

Data type: numeric  
 Missing-data codes: lowest thru -1  
 Columns: 406-407

**FB62 12MO PRE TX, TROUBLE CONTROL TEMPER OR VIOLENT BEHAV**

PCT	PCT	N	VALUE	LABEL
VALID	ALL			
43.1	42.7	506	1	YES
56.9	56.4	668	2	NO
	0.8	10	-7	NOT ASCERTAINED
-----	-----	-----		
100.0	100.0	1,184		cases

Data type: numeric  
 Missing-data codes: lowest thru -1  
 Columns: 408-409

<b>FB63</b>	<b>HALLU, DELU, SEE/HR THNG NO ELS SEE/HR, THNK OTHRS CONTR THGHTS</b>			
-------------	--	--	--	--

PCT	PCT	N	VALUE	LABEL
VALID	ALL			
16.5	16.3	193	1	YES
83.5	82.8	980	2	NO
	0.9	11	-7	NOT ASCERTAINED
-----	-----	-----		
100.0	100.0	1,184	cases	

Data type: numeric  
Missing-data codes: lowest thru -1  
Columns: 410-411

<b>FB64A</b>	<b>ANY TIME BEFORE YOU ENTERED TX HAVE POSITIVE TB TEST RESULT</b>			
--------------	--	--	--	--

PCT	PCT	N	VALUE	LABEL
VALID	ALL			
8.8	8.8	104	1	YES
91.2	91.0	1,078	2	NO
	0.2	2	-7	NOT ASCERTAINED
-----	-----	-----		
100.0	100.0	1,184	cases	

Data type: numeric  
Missing-data codes: lowest thru -1  
Columns: 412-413

<b>FB65A</b>	<b>WAS POS TB TEST RESULT IN THE 12 MOS. BEFORE YOU ENTERED TX</b>			
--------------	--	--	--	--

PCT	PCT	N	VALUE	LABEL
VALID	ALL			
48.5	4.1	49	1	YES
51.5	4.4	52	2	NO
	91.2	1,080	-9	INAPPLICABLE
	0.3	3	-7	NOT ASCERTAINED
-----	-----	-----		
100.0	100.0	1,184	cases	

Data type: numeric  
Missing-data codes: lowest thru -1  
Columns: 414-415



**FB64B AT ANY TIME BEFORE YOU ENTERED TX, DID YOU HAVE ACTIVE TB**

PCT	PCT	N	VALUE	LABEL
VALID	ALL			
1.8	1.8	21	1	YES
98.2	97.9	1,159	2	NO
	0.3	4	-7	NOT ASCERTAINED
-----	-----	-----		
100.0	100.0	1,184	cases	

Data type: numeric  
 Missing-data codes: lowest thru -1  
 Columns: 416-417

**FB65B WAS THE ACTIVE TB IN THE 12 MONTHS BEFORE YOU ENTERED TX**

PCT	PCT	N	VALUE	LABEL
VALID	ALL			
42.1	0.7	8	1	YES
57.9	0.9	11	2	NO
	98.2	1,163	-9	INAPPLICABLE
	0.2	2	-7	NOT ASCERTAINED
-----	-----	-----		
100.0	100.0	1,184	cases	

Data type: numeric  
 Missing-data codes: lowest thru -1  
 Columns: 418-419

**FB64C BEFORE YOU ENTERED TX, DID YOU HAVE HIGH BLOOD PRESSURE**

PCT	PCT	N	VALUE	LABEL
VALID	ALL			
15.5	15.5	183	1	YES
84.5	84.4	999	2	NO
	0.2	2	-7	NOT ASCERTAINED
-----	-----	-----		
100.0	100.0	1,184	cases	

Data type: numeric  
 Missing-data codes: lowest thru -1  
 Columns: 420-421

<b>FB65C</b>	<b>WAS HIGH BLOOD PRESSURE IN 12 MONTHS BEFORE YOU ENTERED TX</b>			
--------------	---	--	--	--

PCT	PCT	N	VALUE	LABEL
VALID	ALL			
89.9	13.6	161	1	YES
10.1	1.5	18	2	NO
	84.5	1,001	-9	INAPPLICABLE
	0.3	4	-7	NOT ASCERTAINED
-----	-----	-----		
100.0	100.0	1,184	cases	

Data type: numeric

Missing-data codes: lowest thru -1

Columns: 422-423

<b>FB64D</b>	<b>ANY TIME BEFORE YOU ENTERED TX, DID YOU HAVE HEART DISEASE</b>			
--------------	---	--	--	--

PCT	PCT	N	VALUE	LABEL
VALID	ALL			
3.8	3.8	45	1	YES
96.2	95.9	1,136	2	NO
	0.3	3	-7	NOT ASCERTAINED
-----	-----	-----		
100.0	100.0	1,184	cases	

Data type: numeric

Missing-data codes: lowest thru -1

Columns: 424-425

<b>FB65D</b>	<b>WAS THE HEART DISEASE IN THE 12 MONTHS BEFORE YOU ENTERED TX</b>			
--------------	---	--	--	--

PCT	PCT	N	VALUE	LABEL
VALID	ALL			
81.8	3.0	36	1	YES
18.2	0.7	8	2	NO
	96.2	1,139	-9	INAPPLICABLE
	0.1	1	-6	DON'T KNOW
-----	-----	-----		
100.0	100.0	1,184	cases	

Data type: numeric

Missing-data codes: lowest thru -1

Columns: 426-427

**FB64E AT ANY TIME BEFORE YOU ENTERED TX, DID YOU HAVE ANEMIA**

PCT	PCT	N	VALUE	LABEL
VALID	ALL			
6.2	6.2	73	1	YES
93.8	93.4	1,106	2	NO
	0.4	5	-7	NOT ASCERTAINED
-----	-----	-----		
100.0	100.0	1,184	cases	

Data type: numeric  
 Missing-data codes: lowest thru -1  
 Columns: 428-429

**FB65E WAS THE ANEMIA IN THE 12 MONTHS BEFORE YOU ENTERED TX**

PCT	PCT	N	VALUE	LABEL
VALID	ALL			
77.5	4.6	55	1	YES
22.5	1.4	16	2	NO
	93.8	1,111	-9	INAPPLICABLE
	0.2	2	-7	NOT ASCERTAINED
-----	-----	-----		
100.0	100.0	1,184	cases	

Data type: numeric  
 Missing-data codes: lowest thru -1  
 Columns: 430-431

**FB64F ANY TIME BEFORE YOU TX, HAVE HEPATITIS OR YELLOW JAUNDICE**

PCT	PCT	N	VALUE	LABEL
VALID	ALL			
6.9	6.9	82	1	YES
93.1	92.9	1,100	2	NO
	0.2	2	-7	NOT ASCERTAINED
-----	-----	-----		
100.0	100.0	1,184	cases	

Data type: numeric  
 Missing-data codes: lowest thru -1  
 Columns: 432-433

**FB65F HEPATITIS OR YELLOW JAUNDICE IN 12 MO BEFORE YOU ENTERED TX**

PCT	PCT	N	VALUE	LABEL
VALID	ALL			
48.8	3.4	40	1	YES
51.2	3.5	42	2	NO
	93.1	1,102	-9	INAPPLICABLE
-----	-----	-----		
100.0	100.0	1,184		cases

Data type: numeric

Missing-data codes: lowest thru -1

Columns: 434-435

**FB64G AT ANY TIME BEFORE YOU ENTERED TX, DID YOU HAVE CIRRHOSIS**

PCT	PCT	N	VALUE	LABEL
VALID	ALL			
1.7	1.7	20	1	YES
98.3	98.1	1,161	2	NO
	0.3	3	-7	NOT ASCERTAINED
-----	-----	-----		
100.0	100.0	1,184		cases

Data type: numeric

Missing-data codes: lowest thru -1

Columns: 436-437

**FB65G WAS THE CIRRHOSIS IN THE 12 MONTHS BEFORE YOU ENTERED TX**

PCT	PCT	N	VALUE	LABEL
VALID	ALL			
90.0	1.5	18	1	YES
10.0	0.2	2	2	NO
	98.3	1,164	-9	INAPPLICABLE
-----	-----	-----		
100.0	100.0	1,184		cases

Data type: numeric

Missing-data codes: lowest thru -1

Columns: 438-439

**FB64H BEFORE ENTERED TX, HAVE OTHER LIVER OR KIDNEY PROBLEMS**

PCT	PCT	N	VALUE	LABEL
VALID	ALL			
5.2	5.2	61	1	YES
94.8	94.5	1,119	2	NO
	0.3	4	-7	NOT ASCERTAINED
-----	-----	-----		
100.0	100.0	1,184	cases	

Data type: numeric  
 Missing-data codes: lowest thru -1  
 Columns: 440-441

**FB65H OTHER LIVER OR KIDNEY PROBLEM IN THE 12-MOS PRIOR ENTER TX**

PCT	PCT	N	VALUE	LABEL
VALID	ALL			
76.7	3.9	46	1	YES
23.3	1.2	14	2	NO
	94.8	1,123	-9	INAPPLICABLE
	0.1	1	-7	NOT ASCERTAINED
-----	-----	-----		
100.0	100.0	1,184	cases	

Data type: numeric  
 Missing-data codes: lowest thru -1  
 Columns: 442-443

**FB64I BEFORE YOU ENTERED TX, DID YOU HAVE CONVULSIONS OR EPILEPSY**

PCT	PCT	N	VALUE	LABEL
VALID	ALL			
3.0	3.0	35	1	YES
97.0	96.8	1,146	2	NO
	0.3	3	-7	NOT ASCERTAINED
-----	-----	-----		
100.0	100.0	1,184	cases	

Data type: numeric  
 Missing-data codes: lowest thru -1  
 Columns: 444-445

<b>FB65I</b>	<b>WERE CONVULSIONS OR EPILEPSY IN 12-MOS BEFORE YOU ENTERED TX</b>			
--------------	---	--	--	--

PCT	PCT	N	VALUE	LABEL
VALID	ALL			
62.9	1.9	22	1	YES
37.1	1.1	13	2	NO
	97.0	1,149	-9	INAPPLICABLE
-----	-----	-----		
100.0	100.0	1,184	cases	

Data type: numeric

Missing-data codes: lowest thru -1

Columns: 446-447

<b>FB64J</b>	<b>BEFORE YOU ENTERED TX, DID YOU HAVE MIGRAINE HEADACHES</b>			
--------------	---	--	--	--

PCT	PCT	N	VALUE	LABEL
VALID	ALL			
21.1	21.0	249	1	YES
78.9	78.8	933	2	NO
	0.2	2	-7	NOT ASCERTAINED
-----	-----	-----		
100.0	100.0	1,184	cases	

Data type: numeric

Missing-data codes: lowest thru -1

Columns: 448-449

<b>FB65J</b>	<b>WERE MIGRANE HEADACHES IN 12-MOS BEFORE YOU ENTERED TX</b>			
--------------	---	--	--	--

PCT	PCT	N	VALUE	LABEL
VALID	ALL			
86.1	17.7	210	1	YES
13.9	2.9	34	2	NO
	79.0	935	-9	INAPPLICABLE
	0.4	5	-7	NOT ASCERTAINED
-----	-----	-----		
100.0	100.0	1,184	cases	

Data type: numeric

Missing-data codes: lowest thru -1

Columns: 450-451

**FB64K AT ANY TIME BEFORE YOU ENTERED TX, DID YOU HAVE BLACKOUTS**

PCT	PCT	N	VALUE	LABEL
VALID	ALL			
27.3	27.2	322	1	YES
72.7	72.3	856	2	NO
	0.5	6	-7	NOT ASCERTAINED
-----	-----	-----		
100.0	100.0	1,184	cases	

Data type: numeric  
 Missing-data codes: lowest thru -1  
 Columns: 452-453

**FB65K WERE THE BLACKOUTS IN THE 12-MONTHS BEFORE YOU ENTERED TX**

PCT	PCT	N	VALUE	LABEL
VALID	ALL			
83.2	22.2	263	1	YES
16.8	4.5	53	2	NO
	72.8	862	-9	INAPPLICABLE
	0.5	6	-7	NOT ASCERTAINED
-----	-----	-----		
100.0	100.0	1,184	cases	

Data type: numeric  
 Missing-data codes: lowest thru -1  
 Columns: 454-455

**FB64L PRE TX,SYP,GONOR,G.HERP,OTHR SX TNSMT DISESE OTHR THN AIDS**

PCT	PCT	N	VALUE	LABEL
VALID	ALL			
10.8	10.8	128	1	YES
89.2	88.9	1,052	2	NO
	0.3	4	-7	NOT ASCERTAINED
-----	-----	-----		
100.0	100.0	1,184	cases	

Data type: numeric  
 Missing-data codes: lowest thru -1  
 Columns: 456-457

<b>FB65L</b>	<b>WERE SEX TRANSMIT DISEASES IN 12-MOS BEFORE YOU ENTERED TX</b>			
--------------	---	--	--	--

PCT	PCT	N	VALUE	LABEL
VALID	ALL			
30.3	3.1	37	1	YES
69.7	7.2	85	2	NO
	89.2	1,056	-9	INAPPLICABLE
	0.5	6	-7	NOT ASCERTAINED
-----	-----	-----		
100.0	100.0	1,184	cases	

Data type: numeric

Missing-data codes: lowest thru -1

Columns: 458-459

<b>FB64M</b>	<b>PRE TX, HAVE OTHR PHYSICAL HLTH PROBLEM SERIOUS AFFCT HLTH</b>			
--------------	---	--	--	--

PCT	PCT	N	VALUE	LABEL
VALID	ALL			
19.7	19.7	233	1	YES
80.3	80.0	947	2	NO
	0.3	4	-7	NOT ASCERTAINED
-----	-----	-----		
100.0	100.0	1,184	cases	

Data type: numeric

Missing-data codes: lowest thru -1

Columns: 460-461

<b>FB64MOTH</b>	<b>OTHER PHYSICAL HEALTH PROBLEM</b>			
-----------------	--------------------------------------	--	--	--

1,184 cases (Range of valid codes: 1-111)

Data type: numeric

Missing-data codes: lowest thru -1

Columns: 1627-1629



**FB65M WERE HEALTH PROBLEMS IN 12-MOS BEFORE YOU ENTERED TX**

PCT	PCT	N	VALUE	LABEL
VALID	ALL			
78.8	14.8	175	1	YES
21.2	4.0	47	2	NO
	80.2	950	-9	INAPPLICABLE
	1.0	12	-7	NOT ASCERTAINED
-----	-----	-----		
100.0	100.0	1,184		cases

Data type: numeric  
 Missing-data codes: lowest thru -1  
 Columns: 462-463

**FB66 PRIOR ENTER TX,EVER HAVE A BLOOD TEST FOR AIDS OR HIV VIRUS**

PCT	PCT	N	VALUE	LABEL
VALID	ALL			
54.0	53.9	638	1	YES
46.0	45.9	543	2	NO
	0.2	2	-7	NOT ASCERTAINED
	0.1	1	-6	DON'T KNOW
-----	-----	-----		
100.0	100.0	1,184		cases

Data type: numeric  
 Missing-data codes: lowest thru -1  
 Columns: 464-465

**FB67 WAS AIDS OR HIV BLOOD TEST DURING 12MO.BEFORE YOU ENTERED TX**

PCT	PCT	N	VALUE	LABEL
VALID	ALL			
67.6	36.2	429	1	YES
32.4	17.4	206	2	NO
	46.1	546	-9	INAPPLICABLE
	0.1	1	-7	NOT ASCERTAINED
	0.2	2	-6	DON'T KNOW
-----	-----	-----		
100.0	100.0	1,184		cases

Data type: numeric  
 Missing-data codes: lowest thru -1  
 Columns: 466-467

<b>FB68</b>	<b>PRE TX, DOCTOR OR OTHR HLTH PROFESSIONAL TELL YOU HIV POS</b>			
-------------	--	--	--	--

PCT	PCT	N	VALUE	LABEL
VALID	ALL			
1.0	1.0	12	1	YES
99.0	98.7	1,169	2	NO
	0.3	3	-7	NOT ASCERTAINED
-----	-----	-----		
100.0	100.0	1,184	cases	

Data type: numeric  
Missing-data codes: lowest thru -1  
Columns: 468-469

<b>FB69</b>	<b>TOLD BY HEATHH PROFESSIONAL HIV POS. DURING 12MO PRE TX</b>			
-------------	--	--	--	--

PCT	PCT	N	VALUE	LABEL
VALID	ALL			
41.7	0.4	5	1	YES
58.3	0.6	7	2	NO
	99.0	1,172	-9	INAPPLICABLE
-----	-----	-----		
100.0	100.0	1,184	cases	

Data type: numeric  
Missing-data codes: lowest thru -1  
Columns: 470-471

<b>FB70</b>	<b>PRE TX, DOCTOR OR OTHR HEALTH PROFESS TELL YOU HAD AIDS</b>			
-------------	--	--	--	--

PCT	PCT	N	VALUE	LABEL
VALID	ALL			
0.3	0.3	3	1	YES
99.7	99.5	1,178	2	NO
	0.3	3	-7	NOT ASCERTAINED
-----	-----	-----		
100.0	100.0	1,184	cases	

Data type: numeric  
Missing-data codes: lowest thru -1  
Columns: 472-473

**FB71 TOLD YOU HAD AIDS DURING THE 12MO.BEFORE YOU ENTERED TX**

PCT	PCT	N	VALUE	LABEL
VALID	ALL			
33.3	0.1	1	1	YES
66.7	0.2	2	2	NO
	99.7	1,181	-9	INAPPLICABLE
-----	-----	-----		
100.0	100.0	1,184	cases	

Data type: numeric  
 Missing-data codes: lowest thru -1  
 Columns: 474-475

**FB72 DUR.12-MO,# TO HOSPIT ER ILL,CONDIT,INJURY,NOT STAY OVRNIGHT**

PCT	PCT	N	VALUE	LABEL
VALID	ALL			
76.9	76.7	908	0	
10.4	10.4	123	1	
6.0	6.0	71	2	
2.9	2.9	34	3	
1.8	1.8	21	4	
0.8	0.8	10	5	
0.6	0.6	7	6	
0.1	0.1	1	7	
0.1	0.1	1	8	
0.2	0.2	2	12	
0.1	0.1	1	20	
0.1	0.1	1	35	
	0.3	4	-7	NOT ASCERTAINED
-----	-----	-----		
100.0	100.0	1,184	cases	

Data type: numeric  
 Missing-data codes: lowest thru -1  
 Columns: 476-477

FB73	DUR12MO#OVRNGHT IN HOSP,ILL,CONDIT, INJUR(NOT DRUG OR ALCOH)
------	--

PCT	PCT	N	VALUE	LABEL
VALID	ALL			
91.9	91.6	1,085	0	
4.4	4.4	52	1	
1.5	1.5	18	2	
1.1	1.1	13	3	
0.4	0.4	5	4	
0.1	0.1	1	7	
0.2	0.2	2	9	
0.2	0.2	2	10	
0.1	0.1	1	14	
0.1	0.1	1	20	
	0.3	4	-7	NOT ASCERTAINED
-----	-----	-----		
100.0	100.0	1,184	cases	

Data type: numeric

Missing-data codes: lowest thru -1

Columns: 478-479

<b>FB74</b>	<b>DUR12MO#DOC FOR ILL, CONDITION, INJUR(NOT DRUGS OR ALCOH)</b>
-------------	--

PCT	PCT	N	VALUE	LABEL
VALID	ALL			
63.4	62.7	742	0	
11.6	11.5	136	1	
8.3	8.2	97	2	
3.8	3.8	45	3	
3.9	3.9	46	4	
1.4	1.4	16	5	
1.8	1.8	21	6	
0.3	0.3	3	7	
0.4	0.4	5	8	
0.1	0.1	1	9	
0.7	0.7	8	10	
0.1	0.1	1	11	
1.5	1.5	18	12	
0.3	0.3	4	15	
0.1	0.1	1	16	
0.5	0.5	6	20	
0.7	0.7	8	24	
0.1	0.1	1	25	
0.2	0.2	2	26	
0.2	0.2	2	30	
0.1	0.1	1	40	
0.2	0.2	2	50	
0.3	0.3	3	52	
0.1	0.1	1	56	
0.1	0.1	1	60	
	1.0	12	-7	NOT ASCERTAINED
	0.1	1	-6	DON'T KNOW
-----	-----	-----		
100.0	100.0	1,184	cases	

Data type: numeric  
 Missing-data codes: lowest thru -1  
 Columns: 480-481

<b>FB75</b>	<b>END OF 12-MO RIGHT BEFORE YOU ENTER TX. SMOKE CIGARETTES</b>			
-------------	---	--	--	--

PCT	PCT	N	VALUE	LABEL
VALID	ALL			
79.2	79.2	938	1	YES
20.8	20.8	246	2	NO
-----	-----	-----		
100.0	100.0	1,184	cases	

Data type: numeric  
 Missing-data codes: lowest thru -1  
 Column: 482

<b>FB76</b>	<b>AT TIME,AV # CIGARET SMKE PR DAY:1-5,6-15,16-25,26-35,OVR 35</b>			
-------------	---	--	--	--

PCT	PCT	N	VALUE	LABEL
VALID	ALL			
10.1	8.0	95	1	LESS THAN 1/4 PACK A DAY (1-5 CIGARETTES)
24.8	19.6	232	2	ABOUT 1/2 PACK A DAY (6-15 CIGARETTES)
42.2	33.4	395	3	ABOUT A PACK A DAY (16-25 CIGARETTES)
9.9	7.9	93	4	ABOUT 1 1/2 PACKS A DAY (26-35 CIGARETTE)
13.0	10.3	122	5	ABOUT 2 PACKS OR MORE A DAY (OVER 35 CIG)
	20.8	246	-9	INAPPLICABLE
	0.1	1	-7	NOT ASCERTAINED
-----	-----	-----		
100.0	100.0	1,184	cases	

Data type: numeric  
 Missing-data codes: lowest thru -1  
 Columns: 483-484

<b>FB77A</b>	<b>END OF THIS 12-MO, RIGHT BFR ENTERED TX, SMOKE CIGARS</b>			
--------------	--	--	--	--

PCT	PCT	N	VALUE	LABEL
VALID	ALL			
9.8	9.8	116	1	YES
90.2	90.1	1,067	2	NO
	0.1	1	-7	NOT ASCERTAINED
-----	-----	-----		
100.0	100.0	1,184	cases	

Data type: numeric  
 Missing-data codes: lowest thru -1  
 Columns: 485-486

**FB77B AT END OF 12-MO, BEFORE ENTERED TX, DID YOU SMOKE A PIPE**

PCT	PCT	N	VALUE	LABEL
VALID	ALL			
3.0	3.0	35	1	YES
97.0	97.0	1,148	2	NO
	0.1	1	-7	NOT ASCERTAINED
-----	-----	-----		
100.0	100.0	1,184	cases	

Data type: numeric  
 Missing-data codes: lowest thru -1  
 Columns: 487-488

**FB77C AT END OF 12MO, RGHT BFR ENTR TX, USE SMOKLES TOBACCO OR SNUF**

PCT	PCT	N	VALUE	LABEL
VALID	ALL			
5.8	5.7	68	1	YES
94.2	94.1	1,114	2	NO
	0.2	2	-7	NOT ASCERTAINED
-----	-----	-----		
100.0	100.0	1,184	cases	

Data type: numeric  
 Missing-data codes: lowest thru -1  
 Columns: 489-490

<b>PRIOR CRIMINAL HISTORY</b>
-------------------------------

<b>FB81A</b>	<b>BEFORE TX, DID YOU USE OR POSSESS DRUGS, INCLUDING MARIJUANA</b>
--------------	---

PCT	PCT	N	VALUE	LABEL
VALID	ALL			
74.9	74.7	885	1	YES
25.1	25.0	296	2	NO
	0.3	3	-7	NOT ASCERTAINED
-----	-----	-----		
100.0	100.0	1,184	cases	

Data type: numeric  
 Missing-data codes: lowest thru -1  
 Columns: 499-500

<b>FB82A</b>	<b>HOW OLD WHEN FIRST USED OR POSSESSED DRUG INCLUD MARIJUANA</b>
--------------	---

1,184 cases (Range of valid codes: 5-48)

Data type: numeric  
 Missing-data codes: lowest thru -1  
 Columns: 501-502

<b>FB83A</b>	<b>USE OR POSSES DRUG INCLUD MARIJUANA DUR 12MO BEFORE ENTER TX</b>
--------------	---

PCT	PCT	N	VALUE	LABEL
VALID	ALL			
74.0	54.6	647	1	YES
26.0	19.2	227	2	NO
	25.3	299	-9	INAPPLICABLE
	0.9	11	-7	NOT ASCERTAINED
-----	-----	-----		
100.0	100.0	1,184	cases	

Data type: numeric  
 Missing-data codes: lowest thru -1  
 Columns: 503-504



**FB84A PRE TX, EVER ARREST FOR POSSES OR USE DRUG INCLUD MARIJUANA**

PCT	PCT	N	VALUE	LABEL
VALID	ALL			
38.7	28.0	331	1	YES
61.3	44.3	525	2	NO
	25.3	299	-9	INAPPLICABLE
	2.4	29	-7	NOT ASCERTAINED
-----	-----	-----		
100.0	100.0	1,184		cases

Data type: numeric  
 Missing-data codes: lowest thru -1  
 Columns: 505-506

**FB85A ARREST FOR POSSES OR USE DRUGS INCLUD MARIJUA IN 12MO PRE TX**

PCT	PCT	N	VALUE	LABEL
VALID	ALL			
47.3	12.5	148	1	YES
52.7	13.9	165	2	NO
	72.0	853	-9	INAPPLICABLE
	1.5	18	-7	NOT ASCERTAINED
-----	-----	-----		
100.0	100.0	1,184		cases

Data type: numeric  
 Missing-data codes: lowest thru -1  
 Columns: 507-508

**FB81B PRE TX, EVER DRIVE UNDER INFLUENCE OR WHILE INTOXICATED**

PCT	PCT	N	VALUE	LABEL
VALID	ALL			
69.0	68.8	815	1	YES
31.0	31.0	367	2	NO
	0.2	2	-7	NOT ASCERTAINED
-----	-----	-----		
100.0	100.0	1,184		cases

Data type: numeric  
 Missing-data codes: lowest thru -1  
 Columns: 509-510

<b>FB82B</b>	<b>HOW OLD WHEN FIRST DROVE UNDER INFLUENCE OR WHILE INTOXICAT</b>
--------------	--

1,184 cases (Range of valid codes: 9-71)

Data type: numeric

Missing-data codes: lowest thru -1

Columns: 511-512

<b>FB83B</b>	<b>DRIVE UNDER INFLUENC OR WHILE INTOXICATED DUR 12MO PRE TX</b>
--------------	--

PCT	PCT	N	VALUE	LABEL
VALID	ALL			
70.7	48.1	570	1	YES
29.3	19.9	236	2	NO
	31.2	369	-9	INAPPLICABLE
	0.8	9	-7	NOT ASCERTAINED

-----  
 100.0 100.0 1,184 cases

Data type: numeric

Missing-data codes: lowest thru -1

Columns: 513-514

<b>FB84B</b>	<b>PRE TX ARREST FOR DRIVE UNDER INFLUENCE OR WHILE INTOXICAT</b>
--------------	---

PCT	PCT	N	VALUE	LABEL
VALID	ALL			
61.5	41.0	485	1	YES
38.5	25.6	303	2	NO
	31.2	369	-9	INAPPLICABLE
	2.3	27	-7	NOT ASCERTAINED

-----  
 100.0 100.0 1,184 cases

Data type: numeric

Missing-data codes: lowest thru -1

Columns: 515-516

<b>FB85B</b>	<b>ARREST FOR DRIV UNDR INFLUENC OR INTOXICAT DUR 12MO PRE TX</b>			
--------------	---	--	--	--

PCT	PCT	N	VALUE	LABEL
VALID	ALL			
61.5	23.6	279	1	YES
38.5	14.8	175	2	NO
	59.0	699	-9	INAPPLICABLE
	2.6	31	-7	NOT ASCERTAINED
-----	-----	-----		
100.0	100.0	1,184	cases	

Data type: numeric  
 Missing-data codes: lowest thru -1  
 Columns: 517-518

<b>FB81C</b>	<b>PRE ENTER TX, DID YOU ENGAGE IN DRUNK AND DISORDERLY CONDUCT</b>			
--------------	---	--	--	--

PCT	PCT	N	VALUE	LABEL
VALID	ALL			
32.7	32.7	387	1	YES
67.3	67.1	795	2	NO
	0.2	2	-7	NOT ASCERTAINED
-----	-----	-----		
100.0	100.0	1,184	cases	

Data type: numeric  
 Missing-data codes: lowest thru -1  
 Columns: 519-520

<b>FB82C</b>	<b>AGE WHEN YOU FIRST ENGAGED IN DRUNK AND DISORDERLY CONDUCT</b>			
--------------	---	--	--	--

PCT	PCT	N	VALUE	LABEL
VALID	ALL			
0.3	0.1	1	8	
0.5	0.2	2	9	
0.3	0.1	1	11	
2.6	0.8	10	12	
3.1	1.0	12	13	
5.0	1.6	19	14	
7.8	2.5	30	15	
12.3	4.0	47	16	
8.4	2.7	32	17	
13.6	4.4	52	18	
4.4	1.4	17	19	
9.9	3.2	38	20	
5.0	1.6	19	21	
5.0	1.6	19	22	
2.6	0.8	10	23	
1.6	0.5	6	24	
3.1	1.0	12	25	
2.1	0.7	8	26	
1.6	0.5	6	27	
1.0	0.3	4	28	
0.5	0.2	2	29	
2.1	0.7	8	30	
1.0	0.3	4	31	
0.8	0.3	3	32	
1.3	0.4	5	33	
0.8	0.3	3	35	
1.0	0.3	4	36	
1.3	0.4	5	37	
0.3	0.1	1	41	
0.3	0.1	1	43	
0.3	0.1	1	48	
0.3	0.1	1	60	
	67.3	797	-9	INAPPLICABLE
	0.3	3	-7	NOT ASCERTAINED
	0.1	1	-6	DON'T KNOW

-----  
 100.0 100.0 1,184 cases

Data type: numeric  
 Missing-data codes: lowest thru -1  
 Columns: 521-522



<b>FB81D</b>	<b>BEFORE YOU ENTERED TX DID YOU SELL OR MANUFACTURE DRUGS</b>			
--------------	--	--	--	--

PCT	PCT	N	VALUE	LABEL
VALID	ALL			
28.9	28.8	341	1	YES
71.1	70.9	839	2	NO
	0.3	4	-7	NOT ASCERTAINED
-----	-----	-----		
100.0	100.0	1,184	cases	

Data type: numeric

Missing-data codes: lowest thru -1

Columns: 529-530

<b>FB82D</b>	<b>AGE WHEN YOU FIRST SOLD OR MANUFACTURED DRUGS</b>			
--------------	--	--	--	--

PCT	PCT	N	VALUE	LABEL
VALID	ALL			
0.3	0.1	1	7	
0.3	0.1	1	9	
0.3	0.1	1	11	
1.5	0.4	5	12	
4.1	1.2	14	13	
7.7	2.2	26	14	
8.3	2.4	28	15	
8.8	2.5	30	16	
8.8	2.5	30	17	
12.4	3.5	42	18	
5.9	1.7	20	19	
5.9	1.7	20	20	
4.1	1.2	14	21	
3.8	1.1	13	22	
4.1	1.2	14	23	
1.8	0.5	6	24	
3.2	0.9	11	25	
1.2	0.3	4	26	
3.8	1.1	13	27	
2.1	0.6	7	28	
0.9	0.3	3	29	
2.1	0.6	7	30	
0.9	0.3	3	31	
2.4	0.7	8	32	
0.6	0.2	2	33	
0.3	0.1	1	34	
1.2	0.3	4	35	
0.6	0.2	2	36	
0.3	0.1	1	37	
0.6	0.2	2	39	
1.2	0.3	4	40	
0.3	0.1	1	41	
0.3	0.1	1	52	
	71.2	843	-9	INAPPLICABLE
	0.2	2	-7	NOT ASCERTAINED
-----	-----	-----		
100.0	100.0	1,184	cases	

Data type: numeric  
 Missing-data codes: lowest thru -1  
 Columns: 531-532

<b>FB83D</b>	<b>SELL OR MANUFACTURE DRUGS DUR12MO PRE TX</b>			
--------------	---	--	--	--

PCT	PCT	N	VALUE	LABEL
VALID	ALL			
52.1	14.8	175	1	YES
47.9	13.6	161	2	NO
	71.2	843	-9	INAPPLICABLE
	0.4	5	-7	NOT ASCERTAINED
-----	-----	-----		
100.0	100.0	1,184	cases	

Data type: numeric

Missing-data codes: lowest thru -1

Columns: 533-534

<b>FB84D</b>	<b>PRE TX, EVER ARRESTED FOR SELLING OR MANUFACTURING DRUGS</b>			
--------------	---	--	--	--

PCT	PCT	N	VALUE	LABEL
VALID	ALL			
34.9	9.5	113	1	YES
65.1	17.8	211	2	NO
	71.2	843	-9	INAPPLICABLE
	1.4	17	-7	NOT ASCERTAINED
-----	-----	-----		
100.0	100.0	1,184	cases	

Data type: numeric

Missing-data codes: lowest thru -1

Columns: 535-536

<b>FB85D</b>	<b>EVER ARREST FOR SELLING OR MANUFACT DRUGS DUR 12MO BEFORE TX</b>			
--------------	---	--	--	--

PCT	PCT	N	VALUE	LABEL
VALID	ALL			
43.5	4.0	47	1	YES
56.5	5.2	61	2	NO
	90.5	1,071	-9	INAPPLICABLE
	0.4	5	-7	NOT ASCERTAINED
-----	-----	-----		
100.0	100.0	1,184	cases	

Data type: numeric

Missing-data codes: lowest thru -1

Columns: 537-538



<b>FB81E</b>	<b>PRE TX, PASS BAD CHKS, FORGE CHKS, OR USE STOLEN CREDIT CARD</b>			
--------------	---	--	--	--

PCT	PCT	N	VALUE	LABEL
VALID	ALL			
13.1	13.1	155	1	YES
86.9	86.7	1,026	2	NO
	0.3	3	-7	NOT ASCERTAINED
-----	-----	-----		
100.0	100.0	1,184	cases	

Data type: numeric

Missing-data codes: lowest thru -1

Columns: 539-540

<b>FB82E</b>	<b>AGE FIRST PASS BAD CHKS, FORGE CHKS, OR USE STOLEN CRDT CARD</b>			
--------------	---	--	--	--

PCT	PCT	N	VALUE	LABEL
VALID	ALL			
0.6	0.1	1	13	
0.6	0.1	1	14	
2.6	0.3	4	15	
5.2	0.7	8	16	
1.9	0.3	3	17	
7.8	1.0	12	18	
5.2	0.7	8	19	
7.8	1.0	12	20	
2.6	0.3	4	21	
5.2	0.7	8	22	
4.5	0.6	7	23	
3.2	0.4	5	24	
3.2	0.4	5	25	
4.5	0.6	7	26	
5.2	0.7	8	27	
7.1	0.9	11	28	
1.3	0.2	2	29	
6.5	0.8	10	30	
4.5	0.6	7	31	
5.2	0.7	8	32	
1.9	0.3	3	34	
2.6	0.3	4	35	
1.9	0.3	3	36	
0.6	0.1	1	37	
0.6	0.1	1	38	
1.3	0.2	2	39	
3.2	0.4	5	40	
0.6	0.1	1	43	
0.6	0.1	1	45	
0.6	0.1	1	48	
0.6	0.1	1	60	
	86.9	1,029	-9	INAPPLICABLE
	0.1	1	-7	NOT ASCERTAINED
-----	-----	-----		
100.0	100.0	1,184	cases	

Data type: numeric  
 Missing-data codes: lowest thru -1  
 Columns: 541-542

**FB83E** DUR12MO PRE TX PASS BAD CHKS, FORG CHKS, OR USE STOL CRDT CD

PCT	PCT	N	VALUE	LABEL
VALID	ALL			
43.8	5.7	67	1	YES
56.2	7.3	86	2	NO
	86.9	1,029	-9	INAPPLICABLE
	0.2	2	-7	NOT ASCERTAINED
-----	-----	-----		
100.0	100.0	1,184	cases	

Data type: numeric  
 Missing-data codes: lowest thru -1  
 Columns: 543-544

**FB84E** PRE TX,ARREST PASS BAD CHKS, FORGE CHKS OR US STOLE CRDT CDS

PCT	PCT	N	VALUE	LABEL
VALID	ALL			
33.3	4.1	49	1	YES
66.7	8.3	98	2	NO
	86.9	1,029	-9	INAPPLICABLE
	0.7	8	-7	NOT ASCERTAINED
-----	-----	-----		
100.0	100.0	1,184	cases	

Data type: numeric  
 Missing-data codes: lowest thru -1  
 Columns: 545-546

**FB85E** AREST 12MO PRE TX PAS BD CHKS, FORG CHKS OR USE STOLE CRDT CD

PCT	PCT	N	VALUE	LABEL
VALID	ALL			
50.0	1.9	23	1	YES
50.0	1.9	23	2	NO
	95.9	1,135	-9	INAPPLICABLE
	0.3	3	-7	NOT ASCERTAINED
-----	-----	-----		
100.0	100.0	1,184	cases	

Data type: numeric  
 Missing-data codes: lowest thru -1  
 Columns: 547-548

<b>FB81F</b>	<b>PRE ENTERED TX DEAL IN STOLEN PROPERTY INCLUDING FENCING</b>			
--------------	---	--	--	--

PCT	PCT	N	VALUE	LABEL
VALID	ALL			
15.3	15.2	180	1	YES
84.7	84.4	999	2	NO
	0.4	5	-7	NOT ASCERTAINED
-----	-----	-----		
100.0	100.0	1,184	cases	

Data type: numeric

Missing-data codes: lowest thru -1

Columns: 549-550

FB82F	AGE WHEN FIRST DEALT IN STOLE PROPERTY INCLUD FENCING			
-------	---	--	--	--

PCT	PCT	N	VALUE	LABEL
VALID	ALL			
0.6	0.1	1	10	
0.6	0.1	1	11	
5.1	0.8	9	12	
2.3	0.3	4	13	
1.7	0.3	3	14	
3.4	0.5	6	15	
12.4	1.9	22	16	
7.3	1.1	13	17	
9.0	1.4	16	18	
4.5	0.7	8	19	
8.5	1.3	15	20	
7.9	1.2	14	21	
4.0	0.6	7	22	
1.7	0.3	3	23	
1.7	0.3	3	24	
5.6	0.8	10	25	
5.1	0.8	9	26	
4.0	0.6	7	27	
3.4	0.5	6	28	
0.6	0.1	1	29	
2.3	0.3	4	30	
1.1	0.2	2	31	
1.7	0.3	3	32	
0.6	0.1	1	33	
1.1	0.2	2	34	
2.3	0.3	4	35	
0.6	0.1	1	36	
0.6	0.1	1	39	
0.6	0.1	1	46	
	84.8	1,004	-9	INAPPLICABLE
	0.3	3	-7	NOT ASCERTAINED
-----	-----	-----		
100.0	100.0	1,184	cases	

Data type: numeric  
 Missing-data codes: lowest thru -1  
 Columns: 551-552

<b>FB83F</b>	<b>DUR 12MO. PRE TX DEAL IN STOLEN PROPERTY INCLUDING FENCING</b>			
--------------	---	--	--	--

PCT	PCT	N	VALUE	LABEL
VALID	ALL			
52.6	7.8	92	1	YES
47.4	7.0	83	2	NO
	84.8	1,004	-9	INAPPLICABLE
	0.4	5	-7	NOT ASCERTAINED
-----	-----	-----		
100.0	100.0	1,184	cases	

Data type: numeric

Missing-data codes: lowest thru -1

Columns: 553-554

<b>FB84F</b>	<b>PRE TX, ARREST FOR DEAL IN STOLEN PROPERTY INCLUD FENCING</b>			
--------------	--	--	--	--

PCT	PCT	N	VALUE	LABEL
VALID	ALL			
41.1	5.8	69	1	YES
58.9	8.4	99	2	NO
	84.8	1,004	-9	INAPPLICABLE
	1.0	12	-7	NOT ASCERTAINED
-----	-----	-----		
100.0	100.0	1,184	cases	

Data type: numeric

Missing-data codes: lowest thru -1

Columns: 555-556

<b>FB85F</b>	<b>ARREST 12MO PRE TX FOR DEAL IN STOLE PROPERT INCLUD FENCING</b>			
--------------	--	--	--	--

PCT	PCT	N	VALUE	LABEL
VALID	ALL			
40.0	2.2	26	1	YES
60.0	3.3	39	2	NO
	94.2	1,115	-9	INAPPLICABLE
	0.3	4	-7	NOT ASCERTAINED
-----	-----	-----		
100.0	100.0	1,184	cases	

Data type: numeric

Missing-data codes: lowest thru -1

Columns: 557-558

<b>FB81G</b>	<b>PRE TX BRK IN HSE,BUSINES,VEHICL FOR SOMONE ELSE\$OR PROPERT</b>			
--------------	---	--	--	--

PCT	PCT	N	VALUE	LABEL
VALID	ALL			
16.4	16.4	194	1	YES
83.6	83.4	987	2	NO
	0.3	3	-7	NOT ASCERTAINED
-----	-----	-----		
100.0	100.0	1,184	cases	

Data type: numeric  
 Missing-data codes: lowest thru -1  
 Columns: 559-560

FB82G	AGE1ST BROKE IN HOUS ,BUSINS ,OR VHCL FR SOMEON ELSE\$OR PRPRTY			
-------	---	--	--	--

PCT	PCT	N	VALUE	LABEL
VALID	ALL			
0.5	0.1	1	4	
3.6	0.6	7	10	
1.0	0.2	2	11	
7.2	1.2	14	12	
8.2	1.4	16	13	
6.7	1.1	13	14	
8.2	1.4	16	15	
6.7	1.1	13	16	
9.3	1.5	18	17	
8.8	1.4	17	18	
3.6	0.6	7	19	
4.1	0.7	8	20	
3.1	0.5	6	21	
1.5	0.3	3	22	
2.1	0.3	4	23	
2.1	0.3	4	24	
1.5	0.3	3	25	
1.5	0.3	3	26	
3.6	0.6	7	27	
3.1	0.5	6	28	
2.1	0.3	4	29	
4.6	0.8	9	30	
1.5	0.3	3	31	
1.0	0.2	2	32	
0.5	0.1	1	34	
1.0	0.2	2	35	
1.0	0.2	2	36	
0.5	0.1	1	37	
0.5	0.1	1	40	
0.5	0.1	1	41	
	83.6	990	-9	INAPPLICABLE
-----	-----	-----		
100.0	100.0	1,184	cases	

Data type: numeric  
 Missing-data codes: lowest thru -1  
 Columns: 561-562



**FB83G DUR12MO PRE TX BRK IN HSE,BUSINS,VEHICL FOR OTHRS\$OR PROPERT**

PCT	PCT	N	VALUE	LABEL
VALID	ALL			
38.0	6.2	73	1	YES
62.0	10.1	119	2	NO
	83.6	990	-9	INAPPLICABLE
	0.2	2	-7	NOT ASCERTAINED
-----	-----	-----		
100.0	100.0	1,184	cases	

Data type: numeric  
 Missing-data codes: lowest thru -1  
 Columns: 563-564

**FB84G PRE TX,AREST BREAK IN HSE,BUSINES,VHCLE FOR OTHRS\$OR PROP**

PCT	PCT	N	VALUE	LABEL
VALID	ALL			
63.6	9.9	117	1	YES
36.4	5.7	67	2	NO
	83.6	990	-9	INAPPLICABLE
	0.8	10	-7	NOT ASCERTAINED
-----	-----	-----		
100.0	100.0	1,184	cases	

Data type: numeric  
 Missing-data codes: lowest thru -1  
 Columns: 565-566

**FB85G ARST DUR12MO PRE TX BRK IN HOUSE,BUSINS,VHCL OTHRS\$OR PROPTY**

PCT	PCT	N	VALUE	LABEL
VALID	ALL			
35.6	3.1	37	1	YES
64.4	5.7	67	2	NO
	90.1	1,067	-9	INAPPLICABLE
	1.1	13	-7	NOT ASCERTAINED
-----	-----	-----		
100.0	100.0	1,184	cases	

Data type: numeric  
 Missing-data codes: lowest thru -1  
 Columns: 567-568

<b>FB81H</b>	<b>PRE TX, THFT, PKPKT, PURSSNTCH, NO FORC, SHPLFT, THFT FM MTR. VHCL</b>			
--------------	---	--	--	--

PCT	PCT	N	VALUE	LABEL
VALID	ALL			
22.1	22.0	261	1	YES
77.9	77.7	920	2	NO
	0.3	3	-7	NOT ASCERTAINED
-----	-----	-----		
100.0	100.0	1,184	cases	

Data type: numeric

Missing-data codes: lowest thru -1

Columns: 569-570

FB82H	AGE 1ST THFT, THFT FM VHCLE, PCKPKT, PURSSNTCH, NO FRCE, SHPLFT			
-------	---	--	--	--

PCT	PCT	N	VALUE	LABEL
VALID	ALL			
0.4	0.1	1	4	
0.4	0.1	1	5	
1.2	0.3	3	7	
2.7	0.6	7	8	
1.5	0.3	4	9	
3.1	0.7	8	10	
2.3	0.5	6	11	
8.8	1.9	23	12	
6.2	1.4	16	13	
7.7	1.7	20	14	
8.1	1.8	21	15	
10.4	2.3	27	16	
6.2	1.4	16	17	
8.1	1.8	21	18	
3.1	0.7	8	19	
4.2	0.9	11	20	
3.5	0.8	9	21	
1.2	0.3	3	22	
1.9	0.4	5	23	
1.2	0.3	3	24	
1.9	0.4	5	25	
1.5	0.3	4	26	
2.3	0.5	6	27	
1.2	0.3	3	28	
0.4	0.1	1	29	
0.8	0.2	2	30	
1.5	0.3	4	31	
1.2	0.3	3	32	
0.4	0.1	1	33	
2.3	0.5	6	35	
0.8	0.2	2	36	
1.2	0.3	3	38	
1.5	0.3	4	39	
0.4	0.1	1	43	
0.4	0.1	1	44	
0.4	0.1	1	46	
	78.0	923	-9	INAPPLICABLE
	0.1	1	-7	NOT ASCERTAINED
-----	-----	-----		
100.0	100.0	1,184	cases	

Data type: numeric  
 Missing-data codes: lowest thru -1  
 Columns: 571-572

<b>FB83H</b>	<b>12MO PRE TX THFT,FM VHCL,PKPKT,PURSSNATCH(NO FRCE) SHOPLFT</b>			
--------------	---	--	--	--

PCT	PCT	N	VALUE	LABEL
VALID	ALL			
44.2	9.6	114	1	YES
55.8	12.2	144	2	NO
	78.0	923	-9	INAPPLICABLE
	0.3	3	-7	NOT ASCERTAINED
-----	-----	-----		
100.0	100.0	1,184	cases	

Data type: numeric

Missing-data codes: lowest thru -1

Columns: 573-574

<b>FB84H</b>	<b>PRE TX,ARREST THFT,FM MOTR VHCL, PKPKT, PURSSNTCH(NO FORCE)</b>			
--------------	--	--	--	--

PCT	PCT	N	VALUE	LABEL
VALID	ALL			
46.0	9.7	115	1	YES
54.0	11.4	135	2	NO
	78.0	923	-9	INAPPLICABLE
	0.9	11	-7	NOT ASCERTAINED
-----	-----	-----		
100.0	100.0	1,184	cases	

Data type: numeric

Missing-data codes: lowest thru -1

Columns: 575-576

<b>FB85H</b>	<b>AREST12MO PRE TX THFT,FM VHCL,PKPKT,PRSSNATCH(NO FORC) SHPLFT</b>			
--------------	--	--	--	--

PCT	PCT	N	VALUE	LABEL
VALID	ALL			
27.4	2.4	29	1	YES
72.6	6.5	77	2	NO
	90.3	1,069	-9	INAPPLICABLE
	0.8	9	-7	NOT ASCERTAINED
-----	-----	-----		
100.0	100.0	1,184	cases	

Data type: numeric

Missing-data codes: lowest thru -1

Columns: 577-578

<b>FB81I</b>	<b>BEFORE YOU ENTERED TX DID YOU HAVE SEX FOR MONEY OR DRUGS</b>			
--------------	--	--	--	--

PCT	PCT	N	VALUE	LABEL
VALID	ALL			
12.0	12.0	142	1	YES
88.0	87.6	1,037	2	NO
	0.1	1	-8	REFUSED
	0.3	4	-7	NOT ASCERTAINED
-----	-----	-----		
100.0	100.0	1,184	cases	

Data type: numeric

Missing-data codes: lowest thru -1

Columns: 579-580

<b>FB82I</b>	<b>AGE WHEN FIRST HAD SEX FOR MONEY OR DRUGS</b>			
--------------	--	--	--	--

PCT	PCT	N	VALUE	LABEL
VALID	ALL			
0.7	0.1	1	9	
0.7	0.1	1	13	
2.9	0.3	4	14	
2.9	0.3	4	15	
7.2	0.8	10	16	
4.3	0.5	6	17	
8.0	0.9	11	18	
2.2	0.3	3	19	
8.7	1.0	12	20	
6.5	0.8	9	21	
4.3	0.5	6	22	
0.7	0.1	1	23	
2.9	0.3	4	24	
8.7	1.0	12	25	
3.6	0.4	5	26	
7.2	0.8	10	27	
5.8	0.7	8	28	
1.4	0.2	2	29	
8.0	0.9	11	30	
1.4	0.2	2	31	
2.2	0.3	3	32	
0.7	0.1	1	33	
0.7	0.1	1	34	
2.9	0.3	4	35	
1.4	0.2	2	38	
1.4	0.2	2	39	
0.7	0.1	1	40	
0.7	0.1	1	42	
0.7	0.1	1	45	
	88.0	1,042	-9	INAPPLICABLE
	0.3	3	-7	NOT ASCERTAINED
	0.1	1	-6	DON'T KNOW

-----  
 100.0 100.0 1,184 cases

Data type: numeric  
 Missing-data codes: lowest thru -1  
 Columns: 581-582

**FB83I DURING12-MONTH BEFORE TX HAVE SEX FOR MONEY OR DRUGS**

PCT	PCT	N	VALUE	LABEL
VALID	ALL			
71.1	8.1	96	1	YES
28.9	3.3	39	2	NO
	88.0	1,042	-9	INAPPLICABLE
	0.6	7	-7	NOT ASCERTAINED
-----	-----	-----		
100.0	100.0	1,184	cases	

Data type: numeric  
 Missing-data codes: lowest thru -1  
 Columns: 583-584

**FB84I PRE TX, EVER ARRESTED FOR HAVING SEX FOR MONEY OR DRUGS**

PCT	PCT	N	VALUE	LABEL
VALID	ALL			
12.4	1.4	17	1	YES
87.6	10.1	120	2	NO
	88.0	1,042	-9	INAPPLICABLE
	0.4	5	-7	NOT ASCERTAINED
-----	-----	-----		
100.0	100.0	1,184	cases	

Data type: numeric  
 Missing-data codes: lowest thru -1  
 Columns: 585-586

**FB85I DUR ARREST12-MO BEFORE TX FOR HAVING SEX FOR MONEY OR DRUGS**

PCT	PCT	N	VALUE	LABEL
VALID	ALL			
50.0	0.7	8	1	YES
50.0	0.7	8	2	NO
	98.6	1,167	-9	INAPPLICABLE
	0.1	1	-7	NOT ASCERTAINED
-----	-----	-----		
100.0	100.0	1,184	cases	

Data type: numeric  
 Missing-data codes: lowest thru -1  
 Columns: 587-588

FB81J	PRE TX USE WPON OR PHYS FORC AGNST OTHR TO STEAL\$OR PROPTY			
-------	---	--	--	--

PCT	PCT	N	VALUE	LABEL
VALID	ALL			
6.9	6.9	82	1	YES
93.1	92.7	1,098	2	NO
	0.3	4	-7	NOT ASCERTAINED
-----	-----	-----		
100.0	100.0	1,184	cases	

Data type: numeric

Missing-data codes: lowest thru -1

Columns: 589-590



FB82J	AGE FIRST USE WPON OR PHYS FORC AGNST OTHR STEAL\$OR PROPERTY			
-------	---	--	--	--

PCT	PCT	N	VALUE	LABEL
VALID	ALL			
1.2	0.1	1	10	
1.2	0.1	1	11	
1.2	0.1	1	12	
1.2	0.1	1	13	
4.9	0.3	4	14	
4.9	0.3	4	15	
7.4	0.5	6	16	
11.1	0.8	9	17	
7.4	0.5	6	18	
12.3	0.8	10	19	
1.2	0.1	1	20	
2.5	0.2	2	21	
4.9	0.3	4	22	
6.2	0.4	5	23	
3.7	0.3	3	24	
2.5	0.2	2	25	
1.2	0.1	1	26	
3.7	0.3	3	28	
3.7	0.3	3	30	
2.5	0.2	2	32	
1.2	0.1	1	33	
1.2	0.1	1	35	
3.7	0.3	3	36	
1.2	0.1	1	37	
2.5	0.2	2	39	
2.5	0.2	2	40	
1.2	0.1	1	43	
1.2	0.1	1	47	
	93.1	1,102	-9	INAPPLICABLE
	0.1	1	-7	NOT ASCERTAINED
-----	-----	-----		
100.0	100.0	1,184	cases	

Data type: numeric  
 Missing-data codes: lowest thru -1  
 Columns: 591-592

<b>FB83J</b>	<b>12MO PRE TX USE WPON OR PHYS FORC ON OTHR TO STEAL\$OR PROPT</b>			
--------------	---	--	--	--

PCT	PCT	N	VALUE	LABEL
VALID	ALL			
27.2	1.9	22	1	YES
72.8	5.0	59	2	NO
	93.1	1,102	-9	INAPPLICABLE
	0.1	1	-7	NOT ASCERTAINED
-----	-----	-----		
100.0	100.0	1,184	cases	

Data type: numeric

Missing-data codes: lowest thru -1

Columns: 593-594

<b>FB84J</b>	<b>PRE TX ARRST USE WEAP OR PHYS FORC ON OTHR TO STEAL\$OR PROPT</b>			
--------------	--	--	--	--

PCT	PCT	N	VALUE	LABEL
VALID	ALL			
45.0	3.0	36	1	YES
55.0	3.7	44	2	NO
	93.1	1,102	-9	INAPPLICABLE
	0.2	2	-7	NOT ASCERTAINED
-----	-----	-----		
100.0	100.0	1,184	cases	

Data type: numeric

Missing-data codes: lowest thru -1

Columns: 595-596

<b>FB85J</b>	<b>ARRST 12MO PRE TX USE WEAPN,PHYS FORC AGST OTHR STL\$OR PROP</b>			
--------------	---	--	--	--

PCT	PCT	N	VALUE	LABEL
VALID	ALL			
20.6	0.6	7	1	YES
79.4	2.3	27	2	NO
	97.0	1,148	-9	INAPPLICABLE
	0.2	2	-7	NOT ASCERTAINED
-----	-----	-----		
100.0	100.0	1,184	cases	

Data type: numeric

Missing-data codes: lowest thru -1

Columns: 597-598

FB81K	PRE TX ATTACK, HOMIC, MANSLT, AGG ASLT, FORC RAPE, KIDNAP
-------	---

PCT	PCT	N	VALUE	LABEL
VALID	ALL			
6.3	6.2	74	1	YES
93.7	93.4	1,106	2	NO
	0.1	1	-8	
	0.3	3	-7	NOT ASCERTAINED
-----	-----	-----		
100.0	100.0	1,184	cases	

Data type: numeric

Missing-data codes: lowest thru -1

Columns: 599-600

FB82K	AGE1ST	ATTCK	PSNS	IG:HOMI,MNSLGHT,AGGR	ASULT,FORC	RAPE,KDNAP
-------	--------	-------	------	----------------------	------------	------------

PCT	PCT	N	VALUE	LABEL
VALID	ALL			
1.4	0.1	1	6	
1.4	0.1	1	10	
1.4	0.1	1	12	
4.1	0.3	3	14	
5.4	0.3	4	15	
2.7	0.2	2	16	
6.8	0.4	5	17	
12.2	0.8	9	18	
8.1	0.5	6	19	
1.4	0.1	1	20	
4.1	0.3	3	21	
5.4	0.3	4	22	
5.4	0.3	4	23	
1.4	0.1	1	24	
4.1	0.3	3	25	
2.7	0.2	2	26	
2.7	0.2	2	27	
1.4	0.1	1	28	
2.7	0.2	2	29	
2.7	0.2	2	30	
1.4	0.1	1	32	
4.1	0.3	3	33	
1.4	0.1	1	34	
5.4	0.3	4	35	
6.8	0.4	5	37	
1.4	0.1	1	38	
1.4	0.1	1	40	
1.4	0.1	1	41	
	93.8	1,110	-9	INAPPLICABLE
-----	-----	-----		
100.0	100.0	1,184	cases	

Data type: numeric  
 Missing-data codes: lowest thru -1  
 Columns: 601-602

**FB83K** 12MO.PRE TX ATTCK IG:HOMI,MSLGHT, AGGR ASSLT,FORC RPE,KIDNP

PCT	PCT	N	VALUE	LABEL
VALID	ALL			
29.7	1.9	22	1	YES
70.3	4.4	52	2	NO
	93.8	1,110	-9	INAPPLICABLE
-----	-----	-----		
100.0	100.0	1,184		cases

Data type: numeric  
 Missing-data codes: lowest thru -1  
 Columns: 603-604

**FB84K** PRE TX,ARST ATCK,HOMI,MANSLGHT,AGRAV ASSLT,FORC RAPE,KIDNP

PCT	PCT	N	VALUE	LABEL
VALID	ALL			
72.9	4.3	51	1	YES
27.1	1.6	19	2	NO
	93.8	1,110	-9	INAPPLICABLE
	0.3	4	-7	NOT ASCERTAINED
-----	-----	-----		
100.0	100.0	1,184		cases

Data type: numeric  
 Missing-data codes: lowest thru -1  
 Columns: 605-606

**FB85K** ARRST 12MO PRE TX ATCK:HOMI,MSLGHT,AGR ASALT,FRC RAPE,KDNP

PCT	PCT	N	VALUE	LABEL
VALID	ALL			
28.3	1.1	13	1	YES
71.7	2.8	33	2	NO
	95.7	1,133	-9	INAPPLICABLE
	0.4	5	-7	NOT ASCERTAINED
-----	-----	-----		
100.0	100.0	1,184		cases

Data type: numeric  
 Missing-data codes: lowest thru -1  
 Columns: 607-608

<b>FB81L</b>	<b>PRE TX OTHR OFFNS PPLE INJU: ASAULT OR OFENS AGNST FAM&amp;CHILD</b>			
--------------	---	--	--	--

PCT	PCT	N	VALUE	LABEL
VALID	ALL			
15.1	15.0	178	1	YES
84.9	84.7	1,003	2	NO
	0.3	3	-7	NOT ASCERTAINED
-----	-----	-----		
100.0	100.0	1,184		cases

Data type: numeric

Missing-data codes: lowest thru -1

Columns: 609-610

FB82L	AGE 1ST OTHR OFFENS PPLE INJUR:ASAULT,OFFENS AGNST FAM&CHILD			
-------	--	--	--	--

PCT	PCT	N	VALUE	LABEL
VALID	ALL			
0.6	0.1	1	4	
0.6	0.1	1	5	
1.1	0.2	2	10	
2.3	0.3	4	12	
1.1	0.2	2	13	
3.4	0.5	6	14	
5.6	0.8	10	15	
6.8	1.0	12	16	
10.2	1.5	18	17	
6.8	1.0	12	18	
4.5	0.7	8	19	
3.4	0.5	6	20	
6.8	1.0	12	21	
3.4	0.5	6	22	
4.0	0.6	7	23	
2.8	0.4	5	24	
5.6	0.8	10	25	
2.3	0.3	4	26	
2.3	0.3	4	27	
2.8	0.4	5	28	
5.1	0.8	9	30	
1.7	0.3	3	31	
2.3	0.3	4	32	
1.7	0.3	3	33	
2.8	0.4	5	34	
2.8	0.4	5	35	
1.7	0.3	3	37	
2.3	0.3	4	40	
0.6	0.1	1	41	
0.6	0.1	1	43	
0.6	0.1	1	46	
0.6	0.1	1	47	
0.6	0.1	1	49	
0.6	0.1	1	57	
	85.0	1,006	-9	INAPPLICABLE
	0.1	1	-7	NOT ASCERTAINED
-----	-----	-----		
100.0	100.0	1,184	cases	

Data type: numeric  
 Missing-data codes: lowest thru -1  
 Columns: 611-612

**FB83L DUR 12MO.PRE TX OTHR OFFENS PPLE INJUR:ASSLT OR FAM&CHLD**

PCT	PCT	N	VALUE	LABEL
VALID	ALL			
46.8	6.8	81	1	YES
53.2	7.8	92	2	NO
	85.0	1,006	-9	INAPPLICABLE
	0.4	5	-7	NOT ASCERTAINED
-----	-----	-----		
100.0	100.0	1,184	cases	

Data type: numeric  
 Missing-data codes: lowest thru -1  
 Columns: 613-614

**FB84L PRE TX ARRST OTHR OFNS PLE INJUR:ASAULT,OFFNS AGNST FAM&CHLD**

PCT	PCT	N	VALUE	LABEL
VALID	ALL			
59.8	8.8	104	1	YES
40.2	5.9	70	2	NO
	85.0	1,006	-9	INAPPLICABLE
	0.3	4	-7	NOT ASCERTAINED
-----	-----	-----		
100.0	100.0	1,184	cases	

Data type: numeric  
 Missing-data codes: lowest thru -1  
 Columns: 615-616

**FB85L ARRST 12MO PRE TX OTHR PPLE INJR:ASSLT,OFFNS AGNST FAM&CHLD**

PCT	PCT	N	VALUE	LABEL
VALID	ALL			
39.0	3.3	39	1	YES
61.0	5.2	61	2	NO
	91.2	1,080	-9	INAPPLICABLE
	0.3	4	-7	NOT ASCERTAINED
-----	-----	-----		
100.0	100.0	1,184	cases	

Data type: numeric  
 Missing-data codes: lowest thru -1  
 Columns: 617-618



**FB81M PRE TX,COMMIT STATUS OFFENS: RUNAWAY,CURF VIOLAT,TRUANCY**

PCT	PCT	N	VALUE	LABEL
VALID	ALL			
16.5	16.4	194	1	YES
83.5	83.2	985	2	NO
	0.4	5	-7	NOT ASCERTAINED
-----	-----	-----		
100.0	100.0	1,184	cases	

Data type: numeric  
 Missing-data codes: lowest thru -1  
 Columns: 619-620

**FB82M AGE 1ST COMMIT STATU OFFENS:RUNAWY, CURFW VIOLA,OR TRUNCY**

PCT	PCT	N	VALUE	LABEL
VALID	ALL			
2.1	0.3	4	8	
1.0	0.2	2	9	
4.2	0.7	8	10	
4.7	0.8	9	11	
12.0	1.9	23	12	
13.6	2.2	26	13	
13.6	2.2	26	14	
20.9	3.4	40	15	
16.2	2.6	31	16	
5.8	0.9	11	17	
0.5	0.1	1	18	
0.5	0.1	1	23	
1.0	0.2	2	24	
0.5	0.1	1	28	
1.0	0.2	2	30	
0.5	0.1	1	34	
1.0	0.2	2	35	
0.5	0.1	1	38	
	83.6	990	-9	INAPPLICABLE
	0.3	3	-7	NOT ASCERTAINED
-----	-----	-----		
100.0	100.0	1,184	cases	

Data type: numeric  
 Missing-data codes: lowest thru -1  
 Columns: 621-622

<b>FB83M</b>	<b>12MO.PRE TX COMIT STATUS OFFENS:RUNAWY,CURF VIOLAT,TRUANCY</b>			
--------------	---	--	--	--

PCT	PCT	N	VALUE	LABEL
VALID	ALL			
20.2	3.2	38	1	YES
79.8	12.7	150	2	NO
	83.6	990	-9	INAPPLICABLE
	0.5	6	-7	NOT ASCERTAINED
-----	-----	-----		
100.0	100.0	1,184	cases	

Data type: numeric

Missing-data codes: lowest thru -1

Columns: 623-624

<b>FB84M</b>	<b>PRE TX,ARREST COMMIT STATUS OFFENS:RUNAWY,CRFW VIOLAT,TRNCY</b>			
--------------	--	--	--	--

PCT	PCT	N	VALUE	LABEL
VALID	ALL			
25.0	3.8	45	1	YES
75.0	11.4	135	2	NO
	83.6	990	-9	INAPPLICABLE
	1.2	14	-7	NOT ASCERTAINED
-----	-----	-----		
100.0	100.0	1,184	cases	

Data type: numeric

Missing-data codes: lowest thru -1

Columns: 625-626

<b>FB85M</b>	<b>ARRST 12MO PRE TX STATUS OFFENS:RUNWY,CURF VIOLA,TRUNCY</b>			
--------------	--	--	--	--

PCT	PCT	N	VALUE	LABEL
VALID	ALL			
30.0	1.0	12	1	YES
70.0	2.4	28	2	NO
	96.2	1,139	-9	INAPPLICABLE
	0.4	5	-7	NOT ASCERTAINED
-----	-----	-----		
100.0	100.0	1,184	cases	

Data type: numeric

Missing-data codes: lowest thru -1

Columns: 627-628

<b>FB81N</b>	<b>PRE TX,OTHR OFFNSE IG:GAMBL,WPON,PROBA/PARO VIOL, CNTMPT CRT</b>			
--------------	---	--	--	--

PCT	PCT	N	VALUE	LABEL
VALID	ALL			
22.4	22.3	264	1	YES
77.6	77.4	917	2	NO
	0.3	3	-7	NOT ASCERTAINED
-----	-----	-----		
100.0	100.0	1,184	cases	

Data type: numeric  
 Missing-data codes: lowest thru -1  
 Columns: 629-630

FB81NOTH	Other offense specified			
----------	-------------------------	--	--	--

PCT	PCT	N	VALUE	LABEL
VALID	ALL			
56.1	5.1	60	1	PROBATION VIOLATION
10.3	0.9	11	2	WEAPON/WEAPON OFFENSES
0.0	0.0	0	3	NO ARREST
5.6	0.5	6	4	GAMBLING
15.9	1.4	17	5	PAROLE VIOLATION
0.0	0.0	0	6	WARRANTS ISSUED
4.7	0.4	5	7	CONTEMPT OF COURT
0.0	0.0	0	8	TAX EVASION
0.9	0.1	1	9	VANDALISM
0.0	0.0	0	10	DRIVING WITHOUT LICENSE
0.0	0.0	0	11	NON COMPLIANCE
0.9	0.1	1	12	UNDERAGE DRINKING
0.0	0.0	0	13	INCITING A RIOT
0.0	0.0	0	14	NUMBER RUNNER
0.9	0.1	1	15	TRESPASS
0.0	0.0	0	16	DEPRESSION
0.9	0.1	1	17	CHILD SUPPORT
0.9	0.1	1	18	RESISTING ARREST
0.0	0.0	0	19	TRAFFIC TICKET
0.9	0.1	1	20	BACK FINES
0.0	0.0	0	21	MOVING GUNS ACROSS STATE LINES
0.9	0.1	1	22	TERRORIST THREAT
0.0	0.0	0	23	VIOLATION OF ORDER OF PROTECTION
0.0	0.0	0	24	FAILURE TO PAY SUBWAY FARE
0.9	0.1	1	25	ARSON
0.0	0.0	0	26	DIDN'T GO TO AFTERCARE
	77.7	920	-9	INAPPLICABLE
	13.3	157	-7	NOT ASCERTAINED
-----	-----	-----		
100.0	100.0	1,184		cases

Data type: numeric

Missing-data codes: lowest thru -1

Columns: 633-634

<b>FB82N</b>	<b>AGE FIRST COMMITTED OTHER OFFENSE</b>			
--------------	--	--	--	--

PCT	PCT	N	VALUE	LABEL
VALID	ALL			
0.4	0.1	1	10	
0.8	0.2	2	11	
0.8	0.2	2	12	
0.8	0.2	2	13	
2.3	0.5	6	14	
5.3	1.2	14	15	
5.3	1.2	14	16	
5.0	1.1	13	17	
6.9	1.5	18	18	
4.6	1.0	12	19	
4.2	0.9	11	20	
4.2	0.9	11	21	
2.7	0.6	7	22	
3.8	0.8	10	23	
3.4	0.8	9	24	
6.1	1.4	16	25	
3.8	0.8	10	26	
2.7	0.6	7	27	
3.4	0.8	9	28	
1.1	0.3	3	29	
3.8	0.8	10	30	
2.3	0.5	6	31	
3.1	0.7	8	32	
3.1	0.7	8	33	
3.1	0.7	8	34	
3.4	0.8	9	35	
2.7	0.6	7	36	
1.9	0.4	5	37	
2.7	0.6	7	38	
1.5	0.3	4	39	
1.5	0.3	4	40	
0.4	0.1	1	41	
0.4	0.1	1	42	
0.4	0.1	1	43	
1.1	0.3	3	45	
1.1	0.3	3	47	
	77.7	920	-9	INAPPLICABLE
	0.2	2	-7	NOT ASCERTAINED
-----	-----	-----		
100.0	100.0	1,184	cases	

Data type: numeric  
 Missing-data codes: lowest thru -1  
 Columns: 631-632

<b>FB83N</b>	<b>BEFORE TX, EVER ARRESTED FOR OTHER OFFENSE</b>			
--------------	---	--	--	--

PCT	PCT	N	VALUE	LABEL
VALID	ALL			
56.5	12.5	148	1	YES
43.5	9.6	114	2	NO
	77.7	920	-9	INAPPLICABLE
	0.2	2	-7	NOT ASCERTAINED
-----	-----	-----		
100.0	100.0	1,184	cases	

Data type: numeric

Missing-data codes: lowest thru -1

Columns: 635-636

<b>FB84N</b>	<b>BEFORE TX, EVER ARRESTED FOR OTHER OFFENSE</b>			
--------------	---	--	--	--

PCT	PCT	N	VALUE	LABEL
VALID	ALL			
73.0	15.8	187	1	YES
27.0	5.8	69	2	NO
	77.7	920	-9	INAPPLICABLE
	0.7	8	-7	NOT ASCERTAINED
-----	-----	-----		
100.0	100.0	1,184	cases	

Data type: numeric

Missing-data codes: lowest thru -1

Columns: 637-638

<b>FB85N</b>	<b>ARREST DURING 12-MO BEFORE TX ARREST FOR OTHER OFFENSE</b>			
--------------	---	--	--	--

PCT	PCT	N	VALUE	LABEL
VALID	ALL			
58.3	8.6	102	1	YES
41.7	6.2	73	2	NO
	84.2	997	-9	INAPPLICABLE
	1.0	12	-7	NOT ASCERTAINED
-----	-----	-----		
100.0	100.0	1,184	cases	

Data type: numeric

Missing-data codes: lowest thru -1

Columns: 639-640

<b>FB86</b>	<b>PRE TX ON (2 START DATE), HAD YOU EVER BEEN ARRESTED?</b>
-------------	--

PCT	PCT	N	VALUE	LABEL
VALID	ALL			
86.0	85.9	1,017	1	YES
14.0	13.9	165	2	NO
	0.2	2	-7	NOT ASCERTAINED
-----	-----	-----		
100.0	100.0	1,184	cases	

Data type: numeric  
 Missing-data codes: lowest thru -1  
 Columns: 641-642

<b>FB87</b>	<b># TIMES ARRESTED BEFORE ENTERED TX</b>			
-------------	---	--	--	--

PCT	PCT	N	VALUE	LABEL
VALID	ALL			
25.6	21.1	250	1	
16.8	13.9	164	2	
12.2	10.1	119	3	
9.6	7.9	94	4	
6.1	5.1	60	5	
5.2	4.3	51	6	
2.2	1.8	21	7	
3.1	2.5	30	8	
0.7	0.6	7	9	
4.7	3.9	46	10	
0.3	0.3	3	11	
2.0	1.7	20	12	
0.6	0.5	6	13	
0.3	0.3	3	14	
3.1	2.5	30	15	
0.1	0.1	1	16	
0.1	0.1	1	17	
0.2	0.2	2	18	
0.4	0.3	4	19	
2.8	2.3	27	20	
0.1	0.1	1	23	
0.5	0.4	5	25	
0.9	0.8	9	30	
0.1	0.1	1	32	
0.1	0.1	1	35	
0.1	0.1	1	37	
0.3	0.3	3	40	
0.3	0.3	3	45	
0.3	0.3	3	50	
0.1	0.1	1	60	
0.1	0.1	1	68	
0.6	0.5	6	100	
0.1	0.1	1	150	
0.1	0.1	1	201	
	14.1	167	-9	INAPPLICABLE
	3.3	39	-7	NOT ASCERTAINED
	0.2	2	-6	DON'T KNOW

-----  
 100.0 100.0 1,184 cases

Data type: numeric  
 Missing-data codes: lowest thru -1  
 Columns: 643-645



<b>FB88</b>	<b>HOW OLD WHEN ARREST 1ST TIME (BEFORE YOU ENTERED TX)</b>
-------------	---

1,184 cases (Range of valid codes: 1-71)

Data type: numeric  
 Missing-data codes: lowest thru -1  
 Columns: 646-647

<b>FB89</b>	<b># TIMES ARREST AND BOOKED,OR TAKE INTO CUSTODY, 12-MO PRE TX</b>
-------------	---

PCT	PCT	N	VALUE	LABEL
VALID	ALL			
36.0	29.7	352	0	
44.2	36.5	432	1	
11.4	9.4	111	2	
3.5	2.9	34	3	
1.5	1.3	15	4	
1.2	1.0	12	5	
0.6	0.5	6	6	
0.4	0.3	4	7	
0.1	0.1	1	8	
0.6	0.5	6	10	
0.1	0.1	1	12	
0.1	0.1	1	15	
0.1	0.1	1	17	
0.1	0.1	1	28	
	14.1	167	-9	INAPPLICABLE
	3.3	39	-7	NOT ASCERTAINED
	0.1	1	-6	DON'T KNOW
-----	-----	-----		
100.0	100.0	1,184	cases	

Data type: numeric  
 Missing-data codes: lowest thru -1  
 Columns: 648-649

<b>FB90</b>	<b># TIMES IN JAIL, PRISON, JUV. DET. FACILITY12-MONTH PRE TX</b>			
-------------	---	--	--	--

PCT	PCT	N	VALUE	LABEL
VALID	ALL			
53.1	52.8	625	0	NONE
35.0	34.8	412	1	
6.1	6.1	72	2	
3.0	3.0	35	3	
1.4	1.4	16	4	
0.5	0.5	6	5	
0.2	0.2	2	6	
0.3	0.3	4	7	
0.2	0.2	2	8	
0.3	0.3	3	10	
0.1	0.1	1	17	
	0.4	5	-7	NOT ASCERTAINED
	0.1	1	-6	DON'T KNOW

-----  
 100.0 100.0 1,184 cases

Data type: numeric  
 Missing-data codes: lowest thru -1  
 Columns: 650-651

<b>FB91</b>	<b>DAYS,WKS.,MOS.JAIL, PRISON,OR JUV DET FACIL DUR 12MOS</b>
-------------	--

1,184 cases (Range of valid codes: 1-365)

Data type: numeric  
 Missing-data codes: lowest thru -1  
 Columns: 652-654

<b>FB91U</b>	<b>DOES # TIMES INCARCERATED REPRESENT DAYS, WEEKS, OR MONTHS</b>			
--------------	---	--	--	--

PCT	PCT	N	VALUE	LABEL
VALID	ALL			
64.4	29.1	345	1	DAYS
6.9	3.1	37	2	WEEKS
28.7	13.0	154	3	MONTHS
	53.3	631	-9	INAPPLICABLE
	1.4	17	-7	NOT ASCERTAINED
-----	-----	-----		
100.0	100.0	1,184	cases	

Data type: numeric  
 Missing-data codes: lowest thru -1  
 Columns: 655-656

<b>FB92</b>	<b>DURING THE 12-MO.BEFORE TX ON PROBATION OR PAROLE</b>			
-------------	--	--	--	--

PCT	PCT	N	VALUE	LABEL
VALID	ALL			
35.4	35.4	419	1	YES
64.6	64.5	764	2	NO
	0.1	1	-7	NOT ASCERTAINED
-----	-----	-----		
100.0	100.0	1,184	cases	

Data type: numeric  
 Missing-data codes: lowest thru -1  
 Columns: 657-658

**FB93 DUR 12MO. HOW OFTN HAVE CONTACT W/ PROBA OR PAROLE OFFICER**

PCT	PCT	N	VALUE	LABEL
VALID	ALL			
15.8	5.6	66	0	
67.6	23.8	282	1	
12.2	4.3	51	2	
1.0	0.3	4	3	
1.0	0.3	4	4	
0.5	0.2	2	5	
1.2	0.4	5	6	
0.2	0.1	1	10	
0.2	0.1	1	12	
0.2	0.1	1	60	
	64.6	765	-9	INAPPLICABLE
	0.2	2	-7	NOT ASCERTAINED
-----	-----	-----		
100.0	100.0	1,184	cases	

Data type: numeric  
 Missing-data codes: lowest thru -1  
 Columns: 659-660

**FB93U DOES #REPORT TO PROBA OR PARO OFFICE REPRES DAYS,WKS OR MOS**

PCT	PCT	N	VALUE	LABEL
VALID	ALL			
34.8	10.3	122	1	WEEKS
59.5	17.7	209	2	MONTHS
5.7	1.7	20	3	YEARS
	64.6	765	-9	INAPPLICABLE
	5.7	68	-7	NOT ASCERTAINED
-----	-----	-----		
100.0	100.0	1,184	cases	

Data type: numeric  
 Missing-data codes: lowest thru -1  
 Columns: 661-662

**FB94 DUR12MO.WERE URINE TESTS REQUIR AS CONDIT OF PROBA OR PARO**

PCT	PCT	N	VALUE	LABEL
VALID	ALL			
62.8	22.2	263	1	YES
37.2	13.2	156	2	NO
	64.6	765	-9	INAPPLICABLE
-----	-----	-----		
100.0	100.0	1,184		cases

Data type: numeric  
 Missing-data codes: lowest thru -1  
 Columns: 663-664

**FB95 PRE TX SUPT SLF MAIN ILLGAL HUSTL DRG DEAL,FRAUD AT LST 1 YR**

PCT	PCT	N	VALUE	LABEL
VALID	ALL			
19.5	19.4	230	1	YES
80.5	80.4	952	2	NO
	0.2	2	-7	NOT ASCERTAINED
-----	-----	-----		
100.0	100.0	1,184		cases

Data type: numeric  
 Missing-data codes: lowest thru -1  
 Columns: 665-666

**FB95A ILLGAL HUST,DRUG DEAL,FRAUD,DUR 12-MO BEFORE YOU PRE TX**

PCT	PCT	N	VALUE	LABEL
VALID	ALL			
71.5	13.8	163	1	YES
28.5	5.5	65	2	NO
	80.6	954	-9	INAPPLICABLE
	0.2	2	-7	NOT ASCERTAINED
-----	-----	-----		
100.0	100.0	1,184		cases

Data type: numeric  
 Missing-data codes: lowest thru -1  
 Columns: 667-668

**TREATMENT EPISODE CHARACTERISTICS**

**PERSONAL HISTORY - DURING TREATMENT**

**FC9** **DUR TX(2 START)ATTND SCHL,GED,HSCHOOL,TECHSCHOOL,COLLGDIPMA**

PCT	PCT	N	VALUE	LABEL
VALID	ALL			
12.4	12.3	146	1	YES
87.6	87.3	1,034	2	NO
	0.3	4	-7	NOT ASCERTAINED
-----	-----	-----		
100.0	100.0	1,184	cases	

Data type: numeric  
 Missing-data codes: lowest thru -1  
 Columns: 699-700

**FC10** **DURING THIS TX PERIOD, EMPLOYED FULL-TIME AT ANY TIME**

PCT	PCT	N	VALUE	LABEL
VALID	ALL			
44.0	43.9	520	1	YES
56.0	55.8	661	2	NO
	0.2	2	-7	NOT ASCERTAINED
	0.1	1	-6	DON'T KNOW
-----	-----	-----		
100.0	100.0	1,184	cases	

Data type: numeric  
 Missing-data codes: lowest thru -1  
 Columns: 701-702

**FC11** **FOR HOW LONG DURING TX PERIOD WERE YOU WORKING FULL-TIME**

1,184 cases (Range of valid codes: 0-700)

Data type: numeric  
 Missing-data codes: lowest thru -1  
 Columns: 703-705

**FC11U NUMBER OF DAYS, WEEKS, MONTHS, YEARS**

PCT	PCT	N	VALUE	LABEL
VALID	ALL			
12.8	5.5	65	1	DAYS
13.4	5.7	68	2	WEEKS
71.2	30.5	361	3	MONTHS
2.6	1.1	13	4	YEARS
	56.1	664	-9	INAPPLICABLE
	1.1	13	-7	NOT ASCERTAINED
-----	-----	-----		
100.0	100.0	1,184		cases

Data type: numeric  
 Missing-data codes: lowest thru -1  
 Columns: 706-707

**FC12 WORK DONE AT LONGST FULL-TIME JOB DUR TX PERIOD; JOB TITLE**

PCT	PCT	N	VALUE	LABEL
VALID	ALL			
4.5	1.9	23	1	CLERICAL WORKER
8.2	3.5	42	2	SALES WORKER
17.4	7.5	89	3	SERVICE WORKER
2.7	1.2	14	4	PRIVATE HH WORKER
19.5	8.4	100	5	SKILLED WORKER OR CRAFTSMEN
20.9	9.0	107	6	LABORER
8.8	3.8	45	7	OPERATOR OR MACHINE OPERATOR
4.5	1.9	23	8	TRANSPORTATION EQUIPMENT OPERATOR
1.0	0.4	5	9	FARM LABORER
0.2	0.1	1	10	FARMER OR FARM MANAGER
6.4	2.8	33	11	MANAGER/ADMINISTRATOR
0.0	0.0	0	12	LAY COUNSELOR, PEER COUNSELOR
4.5	1.9	23	13	PROFESSIONAL/TECHNICAL
0.4	0.2	2	14	SELF EMPLOYED
0.0	0.0	0	15	MILITARY
1.0	0.4	5	96	OTHER, UNABLE TO CODE
	56.1	664	-9	INAPPLICABLE
	0.7	8	-7	NOT ASCERTAINED
-----	-----	-----		
100.0	100.0	1,184		cases

Data type: numeric  
 Missing-data codes: lowest thru -1  
 Columns: 708-709

<b>FC13</b>	<b>PRE TAX, HIGHEST RATE OF PAY AT F/T JOB DURING TX PERIOD</b>
-------------	---

1,184 cases (Range of valid codes: .00-600,000.00)

Data type: numeric  
 Decimals: 2  
 Missing-data codes: lowest thru -1.00  
 Columns: 1851-1859

<b>FC13A</b>	<b>PRE TAX UNIT OF PAY-HIGHST WAGE F/T JOB DURING TX</b>
--------------	--

PCT	PCT	N	VALUE	LABEL
VALID	ALL			
66.2	28.0	331	1	PER HOUR
11.6	4.9	58	2	EVERY WEEK
2.6	1.1	13	3	EVERY TWO WEEKS
2.2	0.9	11	4	PER MONTH
16.6	7.0	83	5	PER YEAR
0.8	0.3	4	6	OTHER (SPECIFY)
	56.1	664	-9	INAPPLICABLE
	0.3	3	-8	REFUSED
	1.3	15	-7	NOT ASCERTAINED
	0.2	2	-6	DON'T KNOW
-----	-----	-----		
100.0	100.0	1,184	cases	

Data type: numeric  
 Missing-data codes: lowest thru -1  
 Columns: 710-711



<b>FC13AOTH</b>	<b>CODE FOR OTHER RATE OF PAY SPECIFIED</b>
-----------------	---

PCT	PCT	N	VALUE	LABEL
VALID	ALL			
25.0	0.1	1	2	3 MONTHS
25.0	0.1	1	3	PER DAY
0.0	0.0	0	4	PER HEAD
0.0	0.0	0	5	NO PROFIT
25.0	0.1	1	6	PER 12 HOUR SHIFT
0.0	0.0	0	7	VARIED-PAID BY JOB
0.0	0.0	0	8	PER NIGHT
0.0	0.0	0	9	EVERY 2 WKS PLUS COMMISSION
25.0	0.1	1	10	PIECEWORK
	99.7	1,180	-9	INAPPLICABLE
-----	-----	-----		
100.0	100.0	1,184	cases	

Data type: numeric  
 Missing-data codes: lowest thru -1  
 Columns: 712-713

<b>FC14</b>	<b>DURING TX PERIOD, DID YOU HAVE A PART-TIME JOB AT ANY TIME</b>
-------------	---

PCT	PCT	N	VALUE	LABEL
VALID	ALL			
12.2	12.2	144	1	YES
87.8	87.4	1,035	2	NO
	0.4	5	-7	NOT ASCERTAINED
-----	-----	-----		
100.0	100.0	1,184	cases	

Data type: numeric  
 Missing-data codes: lowest thru -1  
 Columns: 714-715

<b>FC15</b>	<b>HOW LONG DURING THIS TX PERIOD WERE YOU WORKING PART-TIME</b>			
-------------	--	--	--	--

PCT	PCT	N	VALUE	LABEL
VALID	ALL			
0.7	0.1	1	0	
9.2	1.1	13	1	
17.6	2.1	25	2	
16.2	1.9	23	3	
14.1	1.7	20	4	
6.3	0.8	9	5	
9.9	1.2	14	6	
6.3	0.8	9	7	
2.8	0.3	4	8	
2.8	0.3	4	9	
3.5	0.4	5	10	
0.7	0.1	1	11	
2.1	0.3	3	12	
0.7	0.1	1	13	
0.7	0.1	1	15	
2.1	0.3	3	18	
0.7	0.1	1	30	
1.4	0.2	2	45	
0.7	0.1	1	60	
0.7	0.1	1	90	
0.7	0.1	1	289	
	87.8	1,040	-9	INAPPLICABLE
	0.2	2	-7	NOT ASCERTAINED
-----	-----	-----		
100.0	100.0	1,184	cases	

Data type: numeric  
 Missing-data codes: lowest thru -1  
 Columns: 716-718

**FC15U NUMBER OF DAYS, WEEKS, MONTHS, YEARS**

PCT	PCT	N	VALUE	LABEL
VALID	ALL			
13.5	1.6	19	1	DAYS
16.3	1.9	23	2	WEEKS
70.2	8.4	99	3	MONTHS
0.0	0.0	0	4	YEARS
	87.8	1,040	-9	INAPPLICABLE
	0.2	2	-7	NOT ASCERTAINED
	0.1	1	-6	DON'T KNOW
-----	-----	-----		
100.0	100.0	1,184	cases	

Data type: numeric  
 Missing-data codes: lowest thru -1  
 Columns: 719-720

**FC16 PRE TAX HIGHEST WAGE FOR PART-TIME JOB HAD LONGEST**

1,184 cases (Range of valid codes: 2.35-10,000.00)

Data type: numeric  
 Decimals: 2  
 Missing-data codes: lowest thru -1.00  
 Columns: 1860-1867

**FC16A PRE TAX, HIGHST WAGE, SALAR, RATE OF PAY@PART TIM JOB DUR TX**

PCT	PCT	N	VALUE	LABEL
VALID	ALL			
73.4	8.6	102	1	PER HOUR
10.1	1.2	14	2	EVERY WEEK
2.2	0.3	3	3	EVERY TWO WEEKS
5.0	0.6	7	4	PER MONTH
0.7	0.1	1	5	PER YEAR
8.6	1.0	12	6	OTHER (SPECIFY)
	87.8	1,040	-9	INAPPLICABLE
	0.4	5	-7	NOT ASCERTAINED
-----	-----	-----		
100.0	100.0	1,184	cases	

Data type: numeric  
 Missing-data codes: lowest thru -1  
 Columns: 721-722

<b>FC16AOTH</b>	<b>CODE FOR OTHER PERIOD SPECIFIED</b>			
-----------------	--	--	--	--

PCT	PCT	N	VALUE	LABEL
VALID	ALL			
9.1	0.1	1	1	GAIN PROGRAM
0.0	0.0	0	2	WORKED EVERY DAY
0.0	0.0	0	3	VOLUNTEER
63.6	0.6	7	4	PER DAY
0.0	0.0	0	5	DURING TREATMENT
9.1	0.1	1	6	PER JOB
0.0	0.0	0	7	VARIES
9.1	0.1	1	8	PER NIGHT
0.0	0.0	0	9	FOR 6 DAYS
9.1	0.1	1	10	NO PAY
	99.0	1,172	-9	INAPPLICABLE
	0.1	1	-7	NOT ASCERTAINED
-----	-----	-----		
100.0	100.0	1,184	cases	

Data type: numeric

Missing-data codes: lowest thru -1

Columns: 723-724

<b>FC17</b>	<b>DUR TX TAKE CLASS OR LESSON TO GET JOB,OR IMPROV JOB SKILL</b>			
-------------	---	--	--	--

PCT	PCT	N	VALUE	LABEL
VALID	ALL			
11.4	11.3	134	1	YES
88.6	88.3	1,045	2	NO
	0.4	5	-7	NOT ASCERTAINED
-----	-----	-----		
100.0	100.0	1,184	cases	

Data type: numeric

Missing-data codes: lowest thru -1

Columns: 725-726

**FC42 WERE YOU PREGNANT AT ANY TIME DURING THIS TX PERIOD**

PCT	PCT	N	VALUE	LABEL
VALID	ALL			
8.5	2.2	26	1	YES
91.5	23.6	280	2	NO
	73.9	875	-9	INAPPLICABLE
	0.3	3	-7	NOT ASCERTAINED
-----	-----	-----		
100.0	100.0	1,184	cases	

Data type: numeric  
 Missing-data codes: lowest thru -1  
 Columns: 909-910

**FC43 HAVE/HAD A MISCARGE,INDUC ABORT, STILLBIRTH DUR TX PERIOD**

PCT	PCT	N	VALUE	LABEL
VALID	ALL			
8.0	0.2	2	1	YES
92.0	1.9	23	2	NO
	97.8	1,158	-9	INAPPLICABLE
	0.1	1	-7	NOT ASCERTAINED
-----	-----	-----		
100.0	100.0	1,184	cases	

Data type: numeric  
 Missing-data codes: lowest thru -1  
 Columns: 911-912

**FC44 GIVE/HAVE YOU GIVEN BIRTH TO LIVE BABY DURING THIS TX PERIOD**

PCT	PCT	N	VALUE	LABEL
VALID	ALL			
53.8	1.2	14	1	YES
46.2	1.0	12	2	NO
	97.8	1,158	-9	INAPPLICABLE
-----	-----	-----		
100.0	100.0	1,184	cases	

Data type: numeric  
 Missing-data codes: lowest thru -1  
 Columns: 913-914

<b>FC45</b>	<b>CHILD BORN TO YOU DUR TX PERIOD HAVE ANY PROBLEMS AT BIRTH</b>			
-------------	---	--	--	--

PCT	PCT	N	VALUE	LABEL
VALID	ALL			
7.1	0.1	1	1	YES
92.9	1.1	13	2	NO
	98.8	1,170	-9	INAPPLICABLE
-----	-----	-----		
100.0	100.0	1,184	cases	

Data type: numeric

Missing-data codes: lowest thru -1

Columns: 915-916

<b>FC46</b>	<b>AT END OF TX PERIOD NUMBER CHILDREN RAISING AND LIVING WITH</b>			
-------------	--	--	--	--

PCT	PCT	N	VALUE	LABEL
VALID	ALL			
67.9	67.4	798	0	
12.2	12.2	144	1	
11.1	11.0	130	2	
5.7	5.7	67	3	
1.5	1.5	18	4	
0.9	0.8	10	5	
0.3	0.3	4	6	
0.1	0.1	1	7	
0.3	0.3	3	8	
0.1	0.1	1	9	
	0.7	8	-7	NOT ASCERTAINED
-----	-----	-----		
100.0	100.0	1,184	cases	

Data type: numeric

Missing-data codes: lowest thru -1

Columns: 917-918

**FC47 DUR TX(LOSE/HAVE YOU LOST) CUSTOD OF CHILDRN WERE RAISING**

PCT	PCT	N	VALUE	LABEL
VALID	ALL			
2.5	2.4	29	1	YES
97.5	97.3	1,152	2	NO
	0.3	3	-7	NOT ASCERTAINED
-----	-----	-----		
100.0	100.0	1,184	cases	

Data type: numeric  
 Missing-data codes: lowest thru -1  
 Columns: 919-920

**FC48 DID YOU GET CUSTODY OF YOUR CHILD BACK DURING THIS TX**

PCT	PCT	N	VALUE	LABEL
VALID	ALL			
1.5	1.5	18	1	YES
98.5	98.4	1,165	2	NO
	0.1	1	-7	NOT ASCERTAINED
-----	-----	-----		
100.0	100.0	1,184	cases	

Data type: numeric  
 Missing-data codes: lowest thru -1  
 Columns: 921-922

**FC60A DUR TX HAVE PRIVAT HMO OR OTHER MANAG CARE HEALTH CARE PLAN**

PCT	PCT	N	VALUE	LABEL
VALID	ALL			
20.7	20.5	243	1	YES
79.3	78.7	932	2	NO
	0.7	8	-7	NOT ASCERTAINED
	0.1	1	-6	DON'T KNOW
-----	-----	-----		
100.0	100.0	1,184	cases	

Data type: numeric  
 Missing-data codes: lowest thru -1  
 Columns: 949-950

<b>FC60B</b>	<b>DURING TX HAVE ANY OTHER PRIVATE HEALTH INSURANCE</b>			
--------------	--	--	--	--

PCT	PCT	N	VALUE	LABEL
VALID	ALL			
12.9	12.8	151	1	YES
87.1	85.8	1,016	2	NO
	1.4	16	-7	NOT ASCERTAINED
	0.1	1	-6	DON'T KNOW
-----	-----	-----		
100.0	100.0	1,184	cases	

Data type: numeric

Missing-data codes: lowest thru -1

Columns: 951-952

<b>FC60C</b>	<b>DURING TX HAVE ANY MEDICAID OR MEDICAL ASSISTANCE</b>			
--------------	--	--	--	--

PCT	PCT	N	VALUE	LABEL
VALID	ALL			
24.6	24.3	288	1	YES
75.4	74.5	882	2	NO
	1.1	13	-7	NOT ASCERTAINED
	0.1	1	-6	DON'T KNOW
-----	-----	-----		
100.0	100.0	1,184	cases	

Data type: numeric

Missing-data codes: lowest thru -1

Columns: 953-954

<b>FC60D</b>	<b>DURING TX HAVE ANY MEDICARE</b>			
--------------	------------------------------------	--	--	--

PCT	PCT	N	VALUE	LABEL
VALID	ALL			
4.5	4.5	53	1	YES
95.5	94.1	1,114	2	NO
	1.4	16	-7	NOT ASCERTAINED
	0.1	1	-6	DON'T KNOW
-----	-----	-----		
100.0	100.0	1,184	cases	

Data type: numeric

Missing-data codes: lowest thru -1

Columns: 955-956



**FC60E DUR TX HAVE MILITARY HEALTH CARE CHAMPUS ,CHAMPVA, TRICARE, VA**

PCT	PCT	N	VALUE	LABEL
VALID	ALL			
3.2	3.1	37	1	YES
96.8	95.5	1,131	2	NO
	1.3	15	-7	NOT ASCERTAINED
	0.1	1	-6	DON'T KNOW
-----	-----	-----		
100.0	100.0	1,184	cases	

Data type: numeric  
 Missing-data codes: lowest thru -1  
 Columns: 957-958

**FC60F DURING TX HAVE ANY OTHER HEALTH INSURANCE OR HEALTH PLAN**

PCT	PCT	N	VALUE	LABEL
VALID	ALL			
2.6	2.5	30	1	YES
97.4	96.5	1,143	2	NO
	0.8	10	-7	NOT ASCERTAINED
	0.1	1	-6	DON'T KNOW
-----	-----	-----		
100.0	100.0	1,184	cases	

Data type: numeric  
 Missing-data codes: lowest thru -1  
 Columns: 959-960

**FC61A SOURC OF PAYMNT FOR TX:PRVTE, HMO OR OTHER MANAGED CARE PLAN**

PCT	PCT	N	VALUE	LABEL
VALID	ALL			
9.8	9.6	114	1	CIRCLED
90.2	88.3	1,045	2	NOT CIRCLED
	1.7	20	-7	NOT ASCERTAINED
	0.4	5	-6	DON'T KNOW
-----	-----	-----		
100.0	100.0	1,184	cases	

Data type: numeric  
 Missing-data codes: lowest thru -1  
 Columns: 961-962

<b>FC61B</b>	<b>SOURCE OF PAYMENT FOR MOST OF TX OTHER PRIVAT HEALTH INSUR</b>			
--------------	---	--	--	--

PCT	PCT	N	VALUE	LABEL
VALID	ALL			
5.9	5.7	68	1	CIRCLED
94.1	92.1	1,091	2	NOT CIRCLED
	1.7	20	-7	NOT ASCERTAINED
	0.4	5	-6	DON'T KNOW
-----	-----	-----		
100.0	100.0	1,184		cases

Data type: numeric

Missing-data codes: lowest thru -1

Columns: 963-964

<b>FC61C</b>	<b>SOURCE OF PYMNT FOR MOST OF TX MEDICAID OR MEDICAL ASSIST</b>			
--------------	--	--	--	--

PCT	PCT	N	VALUE	LABEL
VALID	ALL			
18.9	18.5	219	1	CIRCLED
81.1	79.4	940	2	NOT CIRCLED
	1.7	20	-7	NOT ASCERTAINED
	0.4	5	-6	DON'T KNOW
-----	-----	-----		
100.0	100.0	1,184		cases

Data type: numeric

Missing-data codes: lowest thru -1

Columns: 965-966

<b>FC61D</b>	<b>SOURCE OF PAYMENT FOR MOST OF YOUR TX MEDICAIRE</b>			
--------------	--	--	--	--

PCT	PCT	N	VALUE	LABEL
VALID	ALL			
2.6	2.5	30	1	CIRCLED
97.4	95.3	1,128	2	NOT CIRCLED
	1.8	21	-7	NOT ASCERTAINED
	0.4	5	-6	DON'T KNOW
-----	-----	-----		
100.0	100.0	1,184		cases

Data type: numeric

Missing-data codes: lowest thru -1

Columns: 967-968



<b>FC61H</b>	<b>SOURCE OF PAYMENT FOR MOST OF YOUR TX YOUR OWN MONEY</b>			
--------------	---	--	--	--

PCT	PCT	N	VALUE	LABEL
VALID	ALL			
37.2	36.4	431	1	CIRCLED
62.8	61.6	729	2	NOT CIRCLED
	1.6	19	-7	NOT ASCERTAINED
	0.4	5	-6	DON'T KNOW
-----	-----	-----		
100.0	100.0	1,184		cases

Data type: numeric

Missing-data codes: lowest thru -1

Columns: 975-976

<b>FC61I</b>	<b>NO PAYMENT FOR TX</b>			
--------------	--------------------------	--	--	--

PCT	PCT	N	VALUE	LABEL
VALID	ALL			
11.6	11.3	134	1	CIRCLED
88.4	86.5	1,024	2	NOT CIRCLED
	1.7	20	-7	NOT ASCERTAINED
	0.5	6	-6	DON'T KNOW
-----	-----	-----		
100.0	100.0	1,184		cases

Data type: numeric

Missing-data codes: lowest thru -1

Columns: 977-978

<b>FC61J</b>	<b>OTHER PAY SPECIFIED</b>			
--------------	----------------------------	--	--	--

PCT	PCT	N	VALUE	LABEL
VALID	ALL			
7.1	6.9	82	1	CIRCLED
92.9	91.1	1,079	2	NOT CIRCLED
	1.5	18	-7	NOT ASCERTAINED
	0.4	5	-6	DON'T KNOW
-----	-----	-----		
100.0	100.0	1,184		cases

Data type: numeric

Missing-data codes: lowest thru -1

Columns: 979-980

<b>FC61JOTH</b>	<b>OTHER SOURCE OF PAYMENT</b>
-----------------	--------------------------------

1,184 cases (Range of valid codes: 1-1)

Data type: numeric  
 Missing-data codes: lowest thru -1  
 Columns: 981-982

<b>FC61MAIN</b>	<b>IF MORE THAN ONE, WHICH IS THE MAIN SOURCE</b>
-----------------	---

PCT	PCT	N	VALUE	LABEL
VALID	ALL			
8.5	6.4	76	1	A. PRIVATE HMO OR OTHER MANAGED CARE PL
6.2	4.6	55	2	B. OTHER PRIVATE HEALTH INSURANCE
18.3	13.9	164	3	C. MEDICAID OR MEDICAL ASSISTANCE
1.7	1.3	15	4	D. MEDICARE
1.9	1.4	17	5	E. MILITARY HEALTH CARE (CHAMPUS, CHAMPV
7.4	5.6	66	6	F. CRIMINAL JUSTICE SYSTEM
5.3	4.0	47	7	G. SOCIAL SERVICES
32.6	24.6	291	8	H. YOUR OWN MONEY
11.1	8.4	99	9	I. NO PAYMENT
7.2	5.4	64	96	J. OTHER PAY
	23.9	283	-7	NOT ASCERTAINED
	0.6	7	-6	DON'T KNOW
-----	-----	-----		
100.0	100.0	1,184	cases	

Data type: numeric  
 Missing-data codes: lowest thru -1  
 Columns: 983-984

<b>FC62A</b>	<b>DUR TX HELP W/ LIV EXP FROM SOCSEC OR RAIL RETIRE PAYMENTS</b>
--------------	---

PCT	PCT	N	VALUE	LABEL
VALID	ALL			
4.1	4.1	48	1	YES
95.9	94.8	1,122	2	NO
	1.2	14	-7	NOT ASCERTAINED
-----	-----	-----		
100.0	100.0	1,184	cases	

Data type: numeric  
 Missing-data codes: lowest thru -1  
 Columns: 985-986

**FC62B** DUR TX HELP W/ LIVI EXPENS FROM SUPSEC INCOME OR SSI PAYMNTS

PCT	PCT	N	VALUE	LABEL
VALID	ALL			
6.1	6.1	72	1	YES
93.9	92.8	1,099	2	NO
	1.1	13	-7	NOT ASCERTAINED
-----	-----	-----		
100.0	100.0	1,184		cases

Data type: numeric  
 Missing-data codes: lowest thru -1  
 Columns: 987-988

**FC62C** DUR TX HELP W/ LIV EXP FROM GOVT. PAYMNTS IG:ATAP, AFDC, ADA

PCT	PCT	N	VALUE	LABEL
VALID	ALL			
11.2	11.1	131	1	YES
88.8	87.7	1,038	2	NO
	1.3	15	-7	NOT ASCERTAINED
-----	-----	-----		
100.0	100.0	1,184		cases

Data type: numeric  
 Missing-data codes: lowest thru -1  
 Columns: 989-990

**FC62D** DURING TX HELP W/ YOUR LIV EXP FROM FOOD STAMPS

PCT	PCT	N	VALUE	LABEL
VALID	ALL			
21.6	21.4	253	1	YES
78.4	77.7	920	2	NO
	0.9	11	-7	NOT ASCERTAINED
-----	-----	-----		
100.0	100.0	1,184		cases

Data type: numeric  
 Missing-data codes: lowest thru -1  
 Columns: 991-992

**FC62E** **DUR TX HELP W/ YOUR LIV EXP FROM OTHR KIND OF WELFAR ASSIST**

PCT	PCT	N	VALUE	LABEL
VALID	ALL			
3.8	3.8	45	1	YES
96.2	95.1	1,126	2	NO
	1.1	13	-7	NOT ASCERTAINED
-----	-----	-----		
100.0	100.0	1,184		cases

Data type: numeric  
 Missing-data codes: lowest thru -1  
 Columns: 993-994

**FC62F** **DUR TX\$:INTRST SAV,B ACCT,CD,BNDS,STCKS,M.FNDS,TRST,EST,PPTY**

PCT	PCT	N	VALUE	LABEL
VALID	ALL			
6.0	5.9	70	1	YES
94.0	92.8	1,099	2	NO
	1.3	15	-7	NOT ASCERTAINED
-----	-----	-----		
100.0	100.0	1,184		cases

Data type: numeric  
 Missing-data codes: lowest thru -1  
 Columns: 995-996

**FC62G** **DUR TX HELP W/LIV EXPENS FROM ALIMONY OR CHILD SUPPORT**

PCT	PCT	N	VALUE	LABEL
VALID	ALL			
2.7	2.6	31	1	YES
97.3	95.3	1,128	2	NO
	2.1	25	-7	NOT ASCERTAINED
-----	-----	-----		
100.0	100.0	1,184		cases

Data type: numeric  
 Missing-data codes: lowest thru -1  
 Columns: 997-998

<b>FC62H</b>	<b>DUR TX HLP W/LIV EXPENS FRM PAY EARN WHILE WRK@JOB OR BUSIN</b>				
--------------	--	--	--	--	--

PCT	PCT	N	VALUE	LABEL
VALID	ALL			
45.9	45.5	539	1	YES
54.1	53.6	635	2	NO
	0.8	10	-7	NOT ASCERTAINED
-----	-----	-----		
100.0	100.0	1,184	cases	

Data type: numeric  
Missing-data codes: lowest thru -1  
Columns: 999-1000

<b>FC62I</b>	<b>DUR TX HELP W/ YOUR LIV EXPENS FROM UNEMPLOY COMP</b>				
--------------	--	--	--	--	--

PCT	PCT	N	VALUE	LABEL
VALID	ALL			
2.2	2.2	26	1	YES
97.8	96.0	1,137	2	NO
	1.8	21	-7	NOT ASCERTAINED
-----	-----	-----		
100.0	100.0	1,184	cases	

Data type: numeric  
Missing-data codes: lowest thru -1  
Columns: 1001-1002

<b>FC62J</b>	<b>DUR TX HELP W/LIV EXPENS INCOM FM RETIRE OR SURVIV PENSION</b>				
--------------	---	--	--	--	--

PCT	PCT	N	VALUE	LABEL
VALID	ALL			
0.9	0.8	10	1	YES
99.1	97.9	1,159	2	NO
	1.3	15	-7	NOT ASCERTAINED
-----	-----	-----		
100.0	100.0	1,184	cases	

Data type: numeric  
Missing-data codes: lowest thru -1  
Columns: 1003-1004



<b>FC62K</b>	<b>DUR TX HELP W/LIV EXP.INCOM VET'S AFFRS,WRK COMP, SSDI,DISAB</b>			
--------------	---	--	--	--

PCT	PCT	N	VALUE	LABEL
VALID	ALL			
3.5	3.5	41	1	YES
96.5	95.3	1,128	2	NO
	1.3	15	-7	NOT ASCERTAINED
-----	-----	-----		
100.0	100.0	1,184	cases	

Data type: numeric  
 Missing-data codes: lowest thru -1  
 Columns: 1005-1006

<b>FC62L</b>	<b>DUR TX HELP W/LIV EXP.FROM INCOM OF OTHR SOURCE NOT MENTND</b>			
--------------	---	--	--	--

PCT	PCT	N	VALUE	LABEL
VALID	ALL			
9.3	9.2	109	1	YES
90.7	89.6	1,061	2	NO
	1.2	14	-7	NOT ASCERTAINED
-----	-----	-----		
100.0	100.0	1,184	cases	

Data type: numeric  
 Missing-data codes: lowest thru -1  
 Columns: 1007-1008



**FC5 DUR TX WHAT DRUG, INCLUD ALCOHOL,USED NEXT MOST FREQUENTLY**

PCT	PCT	N	VALUE	LABEL
VALID	ALL			
60.4	13.9	165	0	NO OTHER DRUG
0.4	0.1	1	1	INHALANTS,
8.8	2.0	24	2	MARIJUANA OR HASHISH,
3.3	0.8	9	3	CRACK,
4.4	1.0	12	4	COCAINE,
0.4	0.1	1	5	HALLUCINOGENS OR PSYCHEDELICS,
1.5	0.3	4	6	HEROIN,
0.0	0.0	0	7	ILLEGAL METHADONE,
0.0	0.0	0	8	OTHER OPIATES,
2.6	0.6	7	9	AMPHETAMINES OR STIMULANTS,
0.4	0.1	1	10	SEDATIVES,
0.4	0.1	1	11	TRANQUILIZERS,
0.0	0.0	0	12	OVER-THE-COUNTER DRUGS,
17.2	4.0	47	13	ALCOHOL, OR
0.0	0.0	0	15	CHLONODINE
0.0	0.0	0	17	TOBACCO
0.4	0.1	1	20	COMBO OF 02 AND 03 AND 04
0.0	0.0	0	96	SOME OTHER DRUG? (NOT FURTHER SPECIFIED
	76.9	911	-9	INAPPLICABLE
-----	-----	-----		
100.0	100.0	1,184		cases

Data type: numeric  
 Missing-data codes: lowest thru -1  
 Columns: 677-678

**FC6 DUR TX,USE NDLE TO INJECT DRUGS GET HIGH, OTHR NONMED EFCTS**

PCT	PCT	N	VALUE	LABEL
VALID	ALL			
4.4	1.0	12	1	YES
95.6	22.0	261	2	NO
	76.9	911	-9	INAPPLICABLE
-----	-----	-----		
100.0	100.0	1,184		cases

Data type: numeric  
 Missing-data codes: lowest thru -1  
 Columns: 679-680

<b>FC6A</b>	<b>DUR TX USE NDLE INJCT DRUGS KNEW/SUSPCT USE BY SOMEON ELS</b>			
-------------	--	--	--	--

PCT	PCT	N	VALUE	LABEL
VALID	ALL			
16.7	0.2	2	1	YES
83.3	0.8	10	2	NO
	99.0	1,172	-9	INAPPLICABLE
-----	-----	-----		
100.0	100.0	1,184	cases	

Data type: numeric

Missing-data codes: lowest thru -1

Columns: 681-682

<b>FC7A</b>	<b>DUR TX TAKE METHADONE PRESCRIBED FOR YOU BY A DOCTOR</b>			
-------------	---	--	--	--

PCT	PCT	N	VALUE	LABEL
VALID	ALL			
1.6	1.6	19	1	YES
98.4	97.9	1,159	2	NO
	0.5	6	-7	NOT ASCERTAINED
-----	-----	-----		
100.0	100.0	1,184	cases	

Data type: numeric

Missing-data codes: lowest thru -1

Columns: 683-684

<b>FC7B</b>	<b>DUR TX TAKE DESIPRAMINE PRESCRIBED FOR YOU BY A DOCTOR</b>			
-------------	---	--	--	--

PCT	PCT	N	VALUE	LABEL
VALID	ALL			
0.7	0.7	8	1	YES
99.3	98.4	1,165	2	NO
	0.8	9	-7	NOT ASCERTAINED
	0.2	2	-6	DON'T KNOW
-----	-----	-----		
100.0	100.0	1,184	cases	

Data type: numeric

Missing-data codes: lowest thru -1

Columns: 685-686

**FC7C DURING TX TAKE ANTABUSE PRESCRIBED FOR YOU BY A DOCTOR**

PCT	PCT	N	VALUE	LABEL
VALID	ALL			
2.2	2.2	26	1	YES
97.8	96.9	1,147	2	NO
	0.8	10	-7	NOT ASCERTAINED
	0.1	1	-6	DON'T KNOW
-----	-----	-----		
100.0	100.0	1,184		cases

Data type: numeric  
 Missing-data codes: lowest thru -1  
 Columns: 687-688

**FC7D DURING TX TAKE NALTREXONE PRESCRIBED FOR YOU BY A DOCTOR**

PCT	PCT	N	VALUE	LABEL
VALID	ALL			
0.4	0.4	5	1	YES
99.6	98.5	1,166	2	NO
	0.9	11	-7	NOT ASCERTAINED
	0.2	2	-6	DON'T KNOW
-----	-----	-----		
100.0	100.0	1,184		cases

Data type: numeric  
 Missing-data codes: lowest thru -1  
 Columns: 689-690

**FC7E DURING TX PERIOD EVER LAAM PRESCRIBED FOR YOU BY A DOCTOR**

PCT	PCT	N	VALUE	LABEL
VALID	ALL			
0.0	0.0	0	1	YES
100.0	98.8	1,170	2	NO
	1.0	12	-7	NOT ASCERTAINED
	0.2	2	-6	DON'T KNOW
-----	-----	-----		
100.0	100.0	1,184		cases

Data type: numeric  
 Missing-data codes: lowest thru -1  
 Columns: 691-692

<b>FC7F</b>	<b>DUR TX EVER TAKE OTHER MEDS PRESCRIB BY A DOCTOR (SPECIFY)</b>			
-------------	---	--	--	--

PCT	PCT	N	VALUE	LABEL
VALID	ALL			
19.4	19.1	226	1	YES
80.6	79.4	940	2	NO
	1.4	17	-7	NOT ASCERTAINED
	0.1	1	-6	DON'T KNOW
-----	-----	-----		
100.0	100.0	1,184	cases	

Data type: numeric

Missing-data codes: lowest thru -1

Columns: 693-694

<b>FC7FOTH1</b>	<b>C7F. FIRST OTHER MEDICINE PRESCRIBED</b>
-----------------	---

1,184 cases (Range of valid codes: 1-230)

Data type: numeric

Missing-data codes: lowest thru -1

Columns: 1630-1632

<b>FC7FOTH2</b>	<b>C7F. SECOND OTHER MEDICINE PRESCRIBED</b>
-----------------	--

1,184 cases (Range of valid codes: 1-227)

Data type: numeric

Missing-data codes: lowest thru -1

Columns: 1633-1635

<b>FC7FOTH3</b>	<b>C7F. THIRD OTHER MEDICINE PRESCRIBED</b>
-----------------	---

1,184 cases (Range of valid codes: 5-230)

Data type: numeric

Missing-data codes: lowest thru -1

Columns: 1636-1638

**MOST PROBLEMATIC DRUG - DURING TREATMENT**

FC1 DRUG,INCLUDE ALCO,MAIN RSN WENT TO (FACILITY) (2 START)

PCT	PCT	N	VALUE	LABEL
VALID	ALL			
0.2	0.2	2	1	INHALANTS,
8.2	8.1	96	2	MARIJUANA OR HASHISH,
25.7	25.5	302	3	CRACK,
6.0	5.9	70	4	COCAINE,
1.0	1.0	12	5	HALLUCINOGENS OR PSYCHEDELICS,
6.3	6.2	74	6	HEROIN,
0.0	0.0	0	7	ILLEGAL METHADONE,
0.8	0.8	9	8	OTHER OPIATES,
3.7	3.7	44	9	AMPHETAMINES OR STIMULANTS,
0.3	0.3	4	10	SEDATIVES,
0.8	0.8	9	11	TRANQUILIZERS,
0.1	0.1	1	12	OVER-THE-COUNTER DRUGS,
46.5	46.1	546	13	ALCOHOL, OR
0.0	0.0	0	14	COMBO OF 04 AND 06
0.0	0.0	0	15	COMBO OF 02 AND 13
0.0	0.0	0	16	COMBO OF 03 AND 13
0.3	0.3	3	17	NO DRUG OR ALCOHOL PROBLEM
0.0	0.0	0	18	COMBO OF 02 AND 03 AND 09
0.1	0.1	1	19	COMBO OF 09 AND 10 AND 11
0.1	0.1	1	20	NONE
0.0	0.0	0	21	COMBO OF 03 AND 04
0.0	0.0	0	22	COMBO OF 02 AND 06
0.0	0.0	0	23	PAIN KILLERS
0.1	0.1	1	96	SOME OTHER DRUG? (NOT FURTHER SPECIFIED
	0.8	9	-7	NOT ASCERTAINED
-----	-----	-----		
100.0	100.0	1,184	cases	

Data type: numeric  
 Missing-data codes: lowest thru -1  
 Columns: 669-670

FC2	DRUG, INCLUD ALCOHOL, REASON WENT TO (FACILITY) (2 START)			
-----	---	--	--	--

PCT	PCT	N	VALUE	LABEL
VALID	ALL			
59.6	59.2	701	0	NO OTHER DRUG
0.3	0.3	3	1	INHALANTS,
8.3	8.3	98	2	MARIJUANA OR HASHISH,
4.1	4.1	48	3	CRACK,
5.6	5.6	66	4	COCAINE,
0.3	0.3	4	5	HALLUCINOGENS OR PSYCHEDELICS,
2.0	1.9	23	6	HEROIN,
0.0	0.0	0	7	ILLEGAL METHADONE,
0.5	0.5	6	8	OTHER OPIATES,
1.5	1.5	18	9	AMPHETAMINES OR STIMULANTS,
0.6	0.6	7	10	SEDATIVES,
0.3	0.3	4	11	TRANQUILIZERS,
0.2	0.2	2	12	OVER-THE-COUNTER DRUGS,
16.7	16.6	197	13	ALCOHOL, OR
0.0	0.0	0	14	COMBO OF 09 AND 13
0.0	0.0	0	15	COMBO OF 01 AND 02
0.0	0.0	0	16	RX DRUGS
	0.6	7	-7	NOT ASCERTAINED
-----	-----	-----		
100.0	100.0	1,184	cases	

Data type: numeric

Missing-data codes: lowest thru -1

Columns: 671-672



**METHADONE TREATMENT**

**FC8** **DUR TX, WERE DOSE OF METHADON PRSCRIB TOO HIGH, RT AMNT, TOO LOW**

PCT	PCT	N	VALUE	LABEL
VALID	ALL			
5.9	0.1	1	1	TOO HIGH
76.5	1.1	13	2	THE RIGHT AMOUNT
17.6	0.3	3	3	TOO LOW
	97.9	1,159	-9	INAPPLICABLE
	0.7	8	-7	NOT ASCERTAINED
-----	-----	-----		
100.0	100.0	1,184	cases	

Data type: numeric  
 Missing-data codes: lowest thru -1  
 Columns: 695-696

**FC8A** **PARTICIPATE IN DECISION ABOUT HOW MUCH METHADON WOULD GET**

PCT	PCT	N	VALUE	LABEL
VALID	ALL			
61.1	0.9	11	1	YES
38.9	0.6	7	2	NO
	97.9	1,159	-9	INAPPLICABLE
	0.6	7	-7	NOT ASCERTAINED
-----	-----	-----		
100.0	100.0	1,184	cases	

Data type: numeric  
 Missing-data codes: lowest thru -1  
 Columns: 697-698

<b>TREATMENT SERVICES</b>
---------------------------

<b>FC18</b>	<b>DUR TX AT(FACIL)BETW(2 START)&amp;(2 END)OUTPAT,RESIDENT,BOTH</b>
-------------	--

PCT	PCT	N	VALUE	LABEL
VALID	ALL			
57.6	57.4	680	1	RECEIVE TX ON AN OP BASIS ONLY
35.5	35.4	419	2	ONLY STAY OVERNIGHT SUCH AS RES TX ONLY
6.9	6.8	81	3	RECEIVE RES TX AND AN OP PERIOD OF CARE?
	0.3	4	-7	NOT ASCERTAINED
-----	-----	-----		
100.0	100.0	1,184	cases	

Data type: numeric

Missing-data codes: lowest thru -1

Columns: 727-728

<b>FC19</b>	<b>DUR TX # NIGHTS STAY OVERNIGHT AT (FACILITY NAME)</b>
-------------	--

1,184 cases (Range of valid codes: 1-1,056)

Data type: numeric

Missing-data codes: lowest thru -1

Columns: 729-732

FC20	DUR TX, FROM (2 START)TO(2 END)HOW OFTEN VISIT (FACILITY)			
------	---	--	--	--

PCT	PCT	N	VALUE	LABEL
VALID	ALL			
2.6	1.7	20	1	LESS THAN ONCE A MONTH,
1.7	1.1	13	2	ONCE A MONTH,
3.5	2.3	27	3	TWO TO THREE TIMES A MONTH,
37.1	23.8	282	4	ONCE A WEEK,
20.6	13.3	157	5	TWICE A WEEK,
12.0	7.7	91	6	THREE TIMES A WEEK,
4.6	3.0	35	7	FOUR TIMES A WEEK,
6.3	4.1	48	8	FIVE TIMES A WEEK,
2.6	1.7	20	9	SIX TIMES A WEEK,
7.4	4.7	56	10	SEVEN TIMES A WEEK, OR
0.3	0.2	2	11	ONE TIME
0.1	0.1	1	12	13WK AT 5X WK 4 1/2 MONTH AT 1 WK
0.1	0.1	1	13	LOCK DOWN
0.0	0.0	0	14	5 DAYS DOWN TO 2
0.0	0.0	0	15	7 DAYS DOWN TO 3
0.3	0.2	2	16	VARIED
0.0	0.0	0	17	IN HOME SESSIONS
0.1	0.1	1	18	FOR 6 DAYS
0.0	0.0	0	19	5 DAYS
0.0	0.0	0	20	3X
0.1	0.1	1	21	2X WK THEN 5X WK
0.1	0.1	1	22	78 VISITS
0.0	0.0	0	23	ALL THE TIME
0.0	0.0	0	24	INPATIENT
0.3	0.2	2	25	NEVER
0.0	0.0	0	26	2X - 6X WK
0.0	0.0	0	27	ONLY TWICE
0.0	0.0	0	28	4X - 7X WK
0.0	0.0	0	29	PHONE
0.1	0.1	1	30	20 HOURS
	35.4	419	-9	INAPPLICABLE
	0.2	2	-7	NOT ASCERTAINED
	0.2	2	-6	DON'T KNOW

-----  
 100.0 100.0 1,184 cases

Data type: numeric  
 Missing-data codes: lowest thru -1  
 Columns: 733-734

<b>FC21</b>	<b>HOW FREQUENT VISIT FOR IND OR GROUP COUNSEL,W/STAFF COUNSEL</b>			
-------------	--	--	--	--

PCT	PCT	N	VALUE	LABEL
VALID	ALL			
5.1	3.0	35	1	LESS THAN ONCE A MONTH,
3.4	1.9	23	2	ONCE A MONTH,
5.4	3.1	37	3	TWO TO THREE TIMES A MONTH,
45.1	26.1	309	4	ONCE A WEEK,
20.7	12.0	142	5	TWICE A WEEK,
0.3	0.2	2	6	THREE TIMES A WEEK,
5.3	3.0	36	7	FOUR TIMES A WEEK,
6.9	4.0	47	8	FIVE TIMES A WEEK,
2.0	1.2	14	9	SIX TIMES A WEEK,
4.8	2.8	33	10	SEVEN TIMES A WEEK, OR
0.3	0.2	2	11	MORE THAN 7X A WEEK
0.0	0.0	0	12	TWICE
0.0	0.0	0	13	JUST TREATMENT
0.0	0.0	0	14	20 HOURS
0.3	0.2	2	15	NONE
0.0	0.0	0	16	3X
0.1	0.1	1	17	ONE TIME
0.1	0.1	1	18	VARIOUS HOURS TO COMPLETE 20 HOURS
0.1	0.1	1	19	5 DAYS
	35.4	419	-9	INAPPLICABLE
	0.7	8	-7	NOT ASCERTAINED
	6.1	72	-6	DON'T KNOW
-----	-----	-----		
100.0	100.0	1,184		cases

Data type: numeric

Missing-data codes: lowest thru -1

Columns: 735-736

<b>FC22</b>	<b>MOST IMPORTANT REASON FOR START TX OR COUNSEL AT (FACILITY)</b>			
-------------	--	--	--	--

1,184 cases (Range of valid codes: 1-43)

Data type: numeric

Missing-data codes: lowest thru -1

Columns: 737-738

**FC23 C23. WHAT IS THE MAIN REASON YOU STOP**

1,184 cases (Range of valid codes: 1-55)

Data type: numeric  
 Missing-data codes: lowest thru -1  
 Columns: 1645-1646

**FC24A DURING TX RECV. INDIVIDUAL THERAPY**

PCT	PCT	N	VALUE	LABEL
VALID	ALL			
70.7	70.6	836	1	YES
29.3	29.2	346	2	NO
	0.2	2	-7	NOT ASCERTAINED
-----	-----	-----		
100.0	100.0	1,184	cases	

Data type: numeric  
 Missing-data codes: lowest thru -1  
 Columns: 739-740

**FC25A (IF YES), RECV. IND THERAPY AT (FACILITY NAME) OR ELSEWHERE**

PCT	PCT	N	VALUE	LABEL
VALID	ALL			
98.4	68.2	807	1	FACILITY
1.6	1.1	13	2	ELSEWHERE
	29.4	348	-9	INAPPLICABLE
	1.4	16	-7	NOT ASCERTAINED
-----	-----	-----		
100.0	100.0	1,184	cases	

Data type: numeric  
 Missing-data codes: lowest thru -1  
 Columns: 741-742

<b>FC24B</b>	<b>DURING TX RECV. GROUP THERAPY</b>			
--------------	--------------------------------------	--	--	--

PCT	PCT	N	VALUE	LABEL
VALID	ALL			
91.9	91.8	1,087	1	YES
8.1	8.1	96	2	NO
	0.1	1	-7	NOT ASCERTAINED
-----	-----	-----		
100.0	100.0	1,184	cases	

Data type: numeric

Missing-data codes: lowest thru -1

Columns: 743-744

<b>FC25B</b>	<b>(IF YES), RECV. GROUP THERAPY AT (FACILITY) OR ELSEWHERE</b>			
--------------	---	--	--	--

PCT	PCT	N	VALUE	LABEL
VALID	ALL			
99.2	89.4	1,058	1	FACILITY
0.8	0.8	9	2	ELSEWHERE
	8.2	97	-9	INAPPLICABLE
	1.7	20	-7	NOT ASCERTAINED
-----	-----	-----		
100.0	100.0	1,184	cases	

Data type: numeric

Missing-data codes: lowest thru -1

Columns: 745-746

<b>FC24C</b>	<b>DURING TX RECV. FAMILY COUNSELING</b>			
--------------	--	--	--	--

PCT	PCT	N	VALUE	LABEL
VALID	ALL			
23.2	23.1	273	1	YES
76.8	76.4	905	2	NO
	0.5	6	-7	NOT ASCERTAINED
-----	-----	-----		
100.0	100.0	1,184	cases	

Data type: numeric

Missing-data codes: lowest thru -1

Columns: 747-748

**FC25C (IF YES) RECV. FAMILY COUNSEL AT (FACILITY NAME) OR ELSEWHERE**

PCT	PCT	N	VALUE	LABEL
VALID	ALL			
97.4	22.0	260	1	FACILITY
2.6	0.6	7	2	ELSEWHERE
	76.9	911	-9	INAPPLICABLE
	0.5	6	-7	NOT ASCERTAINED
-----	-----	-----		
100.0	100.0	1,184		cases

Data type: numeric  
 Missing-data codes: lowest thru -1  
 Columns: 749-750

**FC24D DURING TX RECV. PHYSICAL EXAM**

PCT	PCT	N	VALUE	LABEL
VALID	ALL			
40.2	39.9	473	1	YES
59.8	59.5	705	2	NO
	0.4	5	-7	NOT ASCERTAINED
	0.1	1	-6	DON'T KNOW
-----	-----	-----		
100.0	100.0	1,184		cases

Data type: numeric  
 Missing-data codes: lowest thru -1  
 Columns: 751-752

**FC25D (IF YES) RECV. PHYSICAL EXAM AT (FACILITY NAME) OR ELSEWHERE**

PCT	PCT	N	VALUE	LABEL
VALID	ALL			
78.9	31.0	367	1	FACILITY
21.1	8.3	98	2	ELSEWHERE
	60.1	711	-9	INAPPLICABLE
	0.7	8	-7	NOT ASCERTAINED
-----	-----	-----		
100.0	100.0	1,184		cases

Data type: numeric  
 Missing-data codes: lowest thru -1  
 Columns: 753-754

<b>FC24E</b>	<b>DURING TX RECV. MEDICAL CARE OTHER THAN A PHYSICAL EXAM</b>			
--------------	--	--	--	--

PCT	PCT	N	VALUE	LABEL
VALID	ALL			
20.6	20.5	243	1	YES
79.4	79.1	937	2	NO
	0.3	4	-7	NOT ASCERTAINED
-----	-----	-----		
100.0	100.0	1,184		cases

Data type: numeric

Missing-data codes: lowest thru -1

Columns: 755-756

<b>FC25E</b>	<b>(IF YES)RECV. MEDICAL EXAM AT (FACILITY NAME) OR ELSEWHERE</b>			
--------------	---	--	--	--

PCT	PCT	N	VALUE	LABEL
VALID	ALL			
68.1	13.7	162	1	FACILITY
31.9	6.4	76	2	ELSEWHERE
	79.5	941	-9	INAPPLICABLE
	0.4	5	-7	NOT ASCERTAINED
-----	-----	-----		
100.0	100.0	1,184		cases

Data type: numeric

Missing-data codes: lowest thru -1

Columns: 757-758

<b>FC24F</b>	<b>DURING TX RECV. (FEMALES ONLY) PRENATAL CARE</b>			
--------------	---	--	--	--

PCT	PCT	N	VALUE	LABEL
VALID	ALL			
7.2	1.9	22	1	YES
92.8	24.1	285	2	NO
	73.9	875	-9	INAPPLICABLE
	0.2	2	-7	NOT ASCERTAINED
-----	-----	-----		
100.0	100.0	1,184		cases

Data type: numeric

Missing-data codes: lowest thru -1

Columns: 759-760



**FC25F (IF YES)RECV. (FEMALES) PRENAT CARE (FACILITY) OR ELSEWHERE**

PCT	PCT	N	VALUE	LABEL
VALID	ALL			
47.6	0.8	10	1	FACILITY
52.4	0.9	11	2	ELSEWHERE
	98.1	1,162	-9	INAPPLICABLE
	0.1	1	-7	NOT ASCERTAINED
-----	-----	-----		
100.0	100.0	1,184		cases

Data type: numeric  
 Missing-data codes: lowest thru -1  
 Columns: 761-762

**FC24G DURING TX RECV. EMPLOYMENT COUNSELING OR TRAINING**

PCT	PCT	N	VALUE	LABEL
VALID	ALL			
14.6	14.5	172	1	YES
85.4	85.0	1,006	2	NO
	0.5	6	-7	NOT ASCERTAINED
-----	-----	-----		
100.0	100.0	1,184		cases

Data type: numeric  
 Missing-data codes: lowest thru -1  
 Columns: 763-764

**FC25G (IF YES),RECV.EMPLOY COUNSEL OR TRAIN(FACILITY)OR ELSEWHERE**

PCT	PCT	N	VALUE	LABEL
VALID	ALL			
90.2	12.4	147	1	FACILITY
9.8	1.4	16	2	ELSEWHERE
	85.5	1,012	-9	INAPPLICABLE
	0.8	9	-7	NOT ASCERTAINED
-----	-----	-----		
100.0	100.0	1,184		cases

Data type: numeric  
 Missing-data codes: lowest thru -1  
 Columns: 765-766

<b>FC24H</b>	<b>DURING TX RECV. ACADEMIC EDUCATION OR GED CLASSES</b>			
--------------	--	--	--	--

PCT	PCT	N	VALUE	LABEL
VALID	ALL			
7.7	7.7	91	1	YES
92.3	91.8	1,087	2	NO
	0.5	6	-7	NOT ASCERTAINED
-----	-----	-----		
100.0	100.0	1,184	cases	

Data type: numeric  
Missing-data codes: lowest thru -1  
Columns: 767-768

<b>FC25H</b>	<b>(IF YES)RECV.ACADEM EDUCAT OR GED CLASS(FACILITY)OR ELSWHRE</b>			
--------------	--	--	--	--

PCT	PCT	N	VALUE	LABEL
VALID	ALL			
79.1	6.1	72	1	FACILITY
20.9	1.6	19	2	ELSEWHERE
	92.3	1,093	-9	INAPPLICABLE
-----	-----	-----		
100.0	100.0	1,184	cases	

Data type: numeric  
Missing-data codes: lowest thru -1  
Columns: 769-770

<b>FC24I</b>	<b>DUR TX RECV. LEGAL OR CRIM JUSTICE SYSTEM COUNSEL OR SUPPORT</b>			
--------------	---	--	--	--

PCT	PCT	N	VALUE	LABEL
VALID	ALL			
7.6	7.5	89	1	YES
92.4	92.0	1,089	2	NO
	0.5	6	-7	NOT ASCERTAINED
-----	-----	-----		
100.0	100.0	1,184	cases	

Data type: numeric  
Missing-data codes: lowest thru -1  
Columns: 771-772

**FC25I (IF YES) RECV. LEGL, CRIM JUS SYST SUPPT (FACILITY) OR ELSEWHERE**

PCT	PCT	N	VALUE	LABEL
VALID	ALL			
84.1	6.2	74	1	FACILITY
15.9	1.2	14	2	ELSEWHERE
	92.5	1,095	-9	INAPPLICABLE
	0.1	1	-7	NOT ASCERTAINED
-----	-----	-----		
100.0	100.0	1,184	cases	

Data type: numeric  
 Missing-data codes: lowest thru -1  
 Columns: 773-774

**FC24J DURING TX RECV. TRANSPORTATION**

PCT	PCT	N	VALUE	LABEL
VALID	ALL			
17.3	17.2	204	1	YES
82.7	82.3	975	2	NO
	0.4	5	-7	NOT ASCERTAINED
-----	-----	-----		
100.0	100.0	1,184	cases	

Data type: numeric  
 Missing-data codes: lowest thru -1  
 Columns: 775-776

**FC25J (IF YES) RECV. TRANSPORTATION (FACILITY NAME) OR ELSEWHERE**

PCT	PCT	N	VALUE	LABEL
VALID	ALL			
88.3	14.7	174	1	FACILITY
11.7	1.9	23	2	ELSEWHERE
	82.8	980	-9	INAPPLICABLE
	0.6	7	-7	NOT ASCERTAINED
-----	-----	-----		
100.0	100.0	1,184	cases	

Data type: numeric  
 Missing-data codes: lowest thru -1  
 Columns: 777-778

<b>FC24K</b>	<b>DURING TX RECV. CHILD CARE</b>			
--------------	-----------------------------------	--	--	--

PCT	PCT	N	VALUE	LABEL
VALID	ALL			
2.8	2.8	33	1	YES
97.2	96.5	1,143	2	NO
	0.7	8	-7	NOT ASCERTAINED
-----	-----	-----		
100.0	100.0	1,184	cases	

Data type: numeric

Missing-data codes: lowest thru -1

Columns: 779-780

<b>FC25K</b>	<b>(IF YES), DID YOU RECV. CHILD CARE (FACILITY) OR ELSEWHERE</b>			
--------------	---	--	--	--

PCT	PCT	N	VALUE	LABEL
VALID	ALL			
80.0	2.0	24	1	FACILITY
20.0	0.5	6	2	ELSEWHERE
	97.2	1,151	-9	INAPPLICABLE
	0.3	3	-7	NOT ASCERTAINED
-----	-----	-----		
100.0	100.0	1,184	cases	

Data type: numeric

Missing-data codes: lowest thru -1

Columns: 781-782

<b>FC24L</b>	<b>DURING TX RECV. PARENTING EDUCATION</b>			
--------------	--	--	--	--

PCT	PCT	N	VALUE	LABEL
VALID	ALL			
10.0	10.0	118	1	YES
90.0	89.5	1,060	2	NO
	0.5	6	-7	NOT ASCERTAINED
-----	-----	-----		
100.0	100.0	1,184	cases	

Data type: numeric

Missing-data codes: lowest thru -1

Columns: 783-784

**FC25L (IF YES), RECV. PARENTING EDUCATION (FACILITY) OR ELSEWHERE**

PCT	PCT	N	VALUE	LABEL
VALID	ALL			
87.1	8.5	101	1	FACILITY
12.9	1.3	15	2	ELSEWHERE
	90.0	1,066	-9	INAPPLICABLE
	0.2	2	-7	NOT ASCERTAINED
-----	-----	-----		
100.0	100.0	1,184	cases	

Data type: numeric  
 Missing-data codes: lowest thru -1  
 Columns: 785-786

**FC24M DURING TX RECV. HOUSING ASSISTANCE**

PCT	PCT	N	VALUE	LABEL
VALID	ALL			
8.2	8.2	97	1	YES
91.8	91.4	1,082	2	NO
	0.4	5	-7	NOT ASCERTAINED
-----	-----	-----		
100.0	100.0	1,184	cases	

Data type: numeric  
 Missing-data codes: lowest thru -1  
 Columns: 787-788

**FC25M (IF YES)RECV. HOUSING ASSISTANCE (FACILITY) OR ELSEWHERE**

PCT	PCT	N	VALUE	LABEL
VALID	ALL			
87.2	6.9	82	1	FACILITY
12.8	1.0	12	2	ELSEWHERE
	91.8	1,087	-9	INAPPLICABLE
	0.3	3	-7	NOT ASCERTAINED
-----	-----	-----		
100.0	100.0	1,184	cases	

Data type: numeric  
 Missing-data codes: lowest thru -1  
 Columns: 789-790

<b>FC24N</b>	<b>DURING TX RECV. HIV OR AIDS EDUCATION</b>			
--------------	--	--	--	--

PCT	PCT	N	VALUE	LABEL
VALID	ALL			
44.6	44.4	526	1	YES
55.4	55.2	654	2	NO
	0.3	4	-7	NOT ASCERTAINED
-----	-----	-----		
100.0	100.0	1,184		cases

Data type: numeric

Missing-data codes: lowest thru -1

Columns: 791-792

<b>FC25N</b>	<b>(IF YES) RECV. HIV OR AIDS EDUCATION (FACILITY) OR ELSEWHERE</b>			
--------------	---	--	--	--

PCT	PCT	N	VALUE	LABEL
VALID	ALL			
98.0	42.4	502	1	FACILITY
2.0	0.8	10	2	ELSEWHERE
	55.6	658	-9	INAPPLICABLE
	1.2	14	-7	NOT ASCERTAINED
-----	-----	-----		
100.0	100.0	1,184		cases

Data type: numeric

Missing-data codes: lowest thru -1

Columns: 793-794

<b>FC24O</b>	<b>DURING TX RECV. FINANCIAL COUNSELING</b>			
--------------	---	--	--	--

PCT	PCT	N	VALUE	LABEL
VALID	ALL			
11.9	11.9	141	1	YES
88.1	87.8	1,040	2	NO
	0.3	3	-7	NOT ASCERTAINED
-----	-----	-----		
100.0	100.0	1,184		cases

Data type: numeric

Missing-data codes: lowest thru -1

Columns: 795-796

**FC250 (IF YES), RECV. FINANCIAL COUNSELING (FACILITY) OR ELSEWHERE**

PCT	PCT	N	VALUE	LABEL
VALID	ALL			
98.5	11.2	133	1	FACILITY
1.5	0.2	2	2	ELSEWHERE
	88.1	1,043	-9	INAPPLICABLE
	0.5	6	-7	NOT ASCERTAINED
-----	-----	-----		
100.0	100.0	1,184	cases	

Data type: numeric  
 Missing-data codes: lowest thru -1  
 Columns: 797-798

**FC24P DURING TX RECV. TB TESTING**

PCT	PCT	N	VALUE	LABEL
VALID	ALL			
30.0	29.8	353	1	YES
70.0	69.6	824	2	NO
	0.6	7	-7	NOT ASCERTAINED
-----	-----	-----		
100.0	100.0	1,184	cases	

Data type: numeric  
 Missing-data codes: lowest thru -1  
 Columns: 799-800

**FC25P (IF YES), RECV. TB TESTING (FACILITY NAME) OR ELSEWHERE**

PCT	PCT	N	VALUE	LABEL
VALID	ALL			
83.5	24.3	288	1	FACILITY
16.5	4.8	57	2	ELSEWHERE
	70.2	831	-9	INAPPLICABLE
	0.7	8	-7	NOT ASCERTAINED
-----	-----	-----		
100.0	100.0	1,184	cases	

Data type: numeric  
 Missing-data codes: lowest thru -1  
 Columns: 801-802

<b>FC24Q</b>	<b>DURING TX RECV. TB TX</b>			
--------------	------------------------------	--	--	--

PCT	PCT	N	VALUE	LABEL
VALID	ALL			
1.9	1.9	22	1	YES
98.1	97.7	1,157	2	NO
	0.3	4	-7	NOT ASCERTAINED
	0.1	1	-6	DON'T KNOW
-----	-----	-----		
100.0	100.0	1,184	cases	

Data type: numeric

Missing-data codes: lowest thru -1

Columns: 803-804

<b>FC25Q</b>	<b>(IF YES), DID YOU RECV. TB TX (FACILITY NAME) OR ELSEWHERE</b>			
--------------	---	--	--	--

PCT	PCT	N	VALUE	LABEL
VALID	ALL			
77.3	1.4	17	1	FACILITY
22.7	0.4	5	2	ELSEWHERE
	98.1	1,162	-9	INAPPLICABLE
-----	-----	-----		
100.0	100.0	1,184	cases	

Data type: numeric

Missing-data codes: lowest thru -1

Columns: 805-806

<b>FC24R</b>	<b>DURING TX RECV. SERVICES AT STOP SMOKING CLINIC</b>			
--------------	--	--	--	--

PCT	PCT	N	VALUE	LABEL
VALID	ALL			
5.2	5.2	61	1	YES
94.8	94.4	1,118	2	NO
	0.4	5	-7	NOT ASCERTAINED
-----	-----	-----		
100.0	100.0	1,184	cases	

Data type: numeric

Missing-data codes: lowest thru -1

Columns: 807-808



**FC25R (IF YES), RECV. STOP SMOK SERVICES AT (FACILITY) OR ELSEWHERE**

PCT	PCT	N	VALUE	LABEL
VALID	ALL			
96.5	4.6	55	1	FACILITY
3.5	0.2	2	2	ELSEWHERE
	94.8	1,123	-9	INAPPLICABLE
	0.3	4	-7	NOT ASCERTAINED
-----	-----	-----		
100.0	100.0	1,184		cases

Data type: numeric  
 Missing-data codes: lowest thru -1  
 Columns: 809-810

**FC24S DURING TX RECV. SERVICES FOR DETOXIFICATION**

PCT	PCT	N	VALUE	LABEL
VALID	ALL			
20.3	20.3	240	1	YES
79.7	79.5	941	2	NO
	0.3	3	-7	NOT ASCERTAINED
-----	-----	-----		
100.0	100.0	1,184		cases

Data type: numeric  
 Missing-data codes: lowest thru -1  
 Columns: 811-812

**FC25S (IF YES), RECV.DETOX SERVICES AT (FACILITY) OR ELSEWHRE**

PCT	PCT	N	VALUE	LABEL
VALID	ALL			
89.0	17.8	211	1	FACILITY
11.0	2.2	26	2	ELSEWHERE
	79.7	944	-9	INAPPLICABLE
	0.3	3	-7	NOT ASCERTAINED
-----	-----	-----		
100.0	100.0	1,184		cases

Data type: numeric  
 Missing-data codes: lowest thru -1  
 Columns: 813-814

<b>FC24T</b>	<b>DURING TX RECV. SERVICES FOR ACUPUNCTURE</b>			
--------------	---	--	--	--

PCT	PCT	N	VALUE	LABEL
VALID	ALL			
2.7	2.7	32	1	YES
97.3	97.0	1,149	2	NO
	0.3	3	-7	NOT ASCERTAINED
-----	-----	-----		
100.0	100.0	1,184		cases

Data type: numeric

Missing-data codes: lowest thru -1

Columns: 815-816

<b>FC25T</b>	<b>(IF YES), DID YOU RECV. ACUPUNCT SVCS AT(FACILITY)OR ELSWHRE</b>			
--------------	---	--	--	--

PCT	PCT	N	VALUE	LABEL
VALID	ALL			
87.1	2.3	27	1	FACILITY
12.9	0.3	4	2	ELSEWHERE
	97.3	1,152	-9	INAPPLICABLE
	0.1	1	-7	NOT ASCERTAINED
-----	-----	-----		
100.0	100.0	1,184		cases

Data type: numeric

Missing-data codes: lowest thru -1

Columns: 817-818

<b>FC26</b>	<b>DUR TX RECV. IND THERAP@(FACILITY)&lt; 1 MO,1-3 A MO.,1-2 WK,+</b>			
-------------	---	--	--	--

PCT	PCT	N	VALUE	LABEL
VALID	ALL			
17.9	12.5	148	1	LESS THAN ONCE A MONTH,
22.3	15.6	185	2	ONE TO 3 TIMES A MONTH,
45.1	31.6	374	3	ONE TO 2 TIMES A WEEK, OR
14.7	10.3	122	4	MORE OFTEN?
	29.4	348	-9	INAPPLICABLE
	0.5	6	-7	NOT ASCERTAINED
	0.1	1	-6	DON'T KNOW
-----	-----	-----		
100.0	100.0	1,184		cases

Data type: numeric

Missing-data codes: lowest thru -1

Columns: 819-820

**FC27** **DUR TX RECV GROUP THERAPY@(FACILITY)< 1MO,1-3 MO,1-2 A WK,+**

PCT	PCT	N	VALUE	LABEL
VALID	ALL			
2.7	2.4	29	1	LESS THAN ONCE A MONTH,
6.6	6.0	71	2	ONE TO 3 TIMES A MONTH,
46.6	42.2	500	3	ONE TO 2 TIMES A WEEK,
44.0	39.9	472	4	MORE OFTEN?
	8.2	97	-9	INAPPLICABLE
	1.2	14	-7	NOT ASCERTAINED
	0.1	1	-6	DON'T KNOW
-----	-----	-----		
100.0	100.0	1,184	cases	

Data type: numeric  
 Missing-data codes: lowest thru -1  
 Columns: 821-822

**FC28** **DUR TX, HOW HELPFUL WAS TX OR COUNSEL RECV. VERY, SOMWHT, NOT**

PCT	PCT	N	VALUE	LABEL
VALID	ALL			
49.4	49.2	582	1	VERY HELPFUL
36.6	36.4	431	2	SOMEWHAT HELPFUL, OR
14.0	13.9	165	3	NOT AT ALL HELPFUL?
	0.5	6	-7	NOT ASCERTAINED
-----	-----	-----		
100.0	100.0	1,184	cases	

Data type: numeric  
 Missing-data codes: lowest thru -1  
 Columns: 823-824

**FC29A** **DID TX AT (FACILITY) HELP YOU GET OFF OR STAY OFF DRUGS**

PCT	PCT	N	VALUE	LABEL
VALID	ALL			
43.6	43.3	513	1	YES
56.4	56.1	664	2	NO
	0.6	7	-7	NOT ASCERTAINED
-----	-----	-----		
100.0	100.0	1,184	cases	

Data type: numeric  
 Missing-data codes: lowest thru -1  
 Columns: 825-826

<b>FC29B</b>	<b>DID TX AT (FACILITY) HELP YOU DECREASE YOUR DRUG USE</b>			
--------------	---	--	--	--

PCT	PCT	N	VALUE	LABEL
VALID	ALL			
53.4	53.0	628	1	YES
46.6	46.2	547	2	NO
	0.8	9	-7	NOT ASCERTAINED
-----	-----	-----		
100.0	100.0	1,184	cases	

Data type: numeric  
Missing-data codes: lowest thru -1  
Columns: 827-828

<b>FC29C</b>	<b>DID TX AT (FACILITY) HELP YOU DECREASE YOUR ALCOHOL USE</b>			
--------------	--	--	--	--

PCT	PCT	N	VALUE	LABEL
VALID	ALL			
64.5	63.9	757	1	YES
35.5	35.2	417	2	NO
	0.8	10	-7	NOT ASCERTAINED
-----	-----	-----		
100.0	100.0	1,184	cases	

Data type: numeric  
Missing-data codes: lowest thru -1  
Columns: 829-830

<b>FC29D</b>	<b>DID TX AT (FACILITY) HELP YOU STOP DRINKING</b>			
--------------	--	--	--	--

PCT	PCT	N	VALUE	LABEL
VALID	ALL			
38.9	38.6	457	1	YES
61.1	60.6	718	2	NO
	0.8	9	-7	NOT ASCERTAINED
-----	-----	-----		
100.0	100.0	1,184	cases	

Data type: numeric  
Missing-data codes: lowest thru -1  
Columns: 831-832

**FC29E DID TX AT (FACILITY) HELP YOU STOP SMOKING**

PCT	PCT	N	VALUE	LABEL
VALID	ALL			
8.1	8.1	96	1	YES
91.9	91.4	1,082	2	NO
	0.5	6	-7	NOT ASCERTAINED
-----	-----	-----		
100.0	100.0	1,184	cases	

Data type: numeric  
 Missing-data codes: lowest thru -1  
 Columns: 833-834

**FC29F DID TX AT (FACILITY) HELP YOU IMPROVE YOUR HEALTH**

PCT	PCT	N	VALUE	LABEL
VALID	ALL			
53.4	53.0	628	1	YES
46.6	46.4	549	2	NO
	0.6	7	-7	NOT ASCERTAINED
-----	-----	-----		
100.0	100.0	1,184	cases	

Data type: numeric  
 Missing-data codes: lowest thru -1  
 Columns: 835-836

**FC29G DID TX AT (FACILITY) HELP WITH EMOTIONAL PROBLEMS**

PCT	PCT	N	VALUE	LABEL
VALID	ALL			
41.5	41.3	489	1	YES
58.5	58.2	689	2	NO
	0.5	6	-7	NOT ASCERTAINED
-----	-----	-----		
100.0	100.0	1,184	cases	

Data type: numeric  
 Missing-data codes: lowest thru -1  
 Columns: 837-838

<b>FC29H</b>	<b>DID TX AT (FACILITY) HELP GET A JOB</b>
--------------	--

PCT	PCT	N	VALUE	LABEL
VALID	ALL			
14.4	14.3	169	1	YES
85.6	85.0	1,006	2	NO
	0.8	9	-7	NOT ASCERTAINED
-----	-----	-----		
100.0	100.0	1,184	cases	

Data type: numeric  
 Missing-data codes: lowest thru -1  
 Columns: 839-840

<b>FC29I</b>	<b>DID TX AT (FACILITY) HELP WITH FINANCIAL PROBLEMS</b>
--------------	--

PCT	PCT	N	VALUE	LABEL
VALID	ALL			
12.7	12.7	150	1	YES
87.3	86.7	1,027	2	NO
	0.6	7	-7	NOT ASCERTAINED
-----	-----	-----		
100.0	100.0	1,184	cases	

Data type: numeric  
 Missing-data codes: lowest thru -1  
 Columns: 841-842

<b>FC29J</b>	<b>DID TX AT (FACILITY) HELP GET HOUSING</b>
--------------	--

PCT	PCT	N	VALUE	LABEL
VALID	ALL			
7.6	7.5	89	1	YES
92.4	92.0	1,089	2	NO
	0.5	6	-7	NOT ASCERTAINED
-----	-----	-----		
100.0	100.0	1,184	cases	

Data type: numeric  
 Missing-data codes: lowest thru -1  
 Columns: 843-844

**FC29K DID TX AT (FACILITY) HELP GET TRAINING AND EDUCATION**

PCT	PCT	N	VALUE	LABEL
VALID	ALL			
11.2	11.1	132	1	YES
88.8	88.4	1,047	2	NO
	0.4	5	-7	NOT ASCERTAINED
-----	-----	-----		
100.0	100.0	1,184	cases	

Data type: numeric  
 Missing-data codes: lowest thru -1  
 Columns: 845-846

**FC29L DID TX AT (FACILITY) HELP WITH LEGAL PROBLEMS**

PCT	PCT	N	VALUE	LABEL
VALID	ALL			
13.5	13.4	159	1	YES
86.5	86.0	1,018	2	NO
	0.6	7	-7	NOT ASCERTAINED
-----	-----	-----		
100.0	100.0	1,184	cases	

Data type: numeric  
 Missing-data codes: lowest thru -1  
 Columns: 847-848

**FC29M DID TX AT (FACILITY) HELP WITH IMPROVE YOUR FAMILY RELATNSHP**

PCT	PCT	N	VALUE	LABEL
VALID	ALL			
44.6	44.4	526	1	YES
55.4	55.2	653	2	NO
	0.4	5	-7	NOT ASCERTAINED
-----	-----	-----		
100.0	100.0	1,184	cases	

Data type: numeric  
 Missing-data codes: lowest thru -1  
 Columns: 849-850

<b>FC29N</b>	<b>DID TX AT (FACILITY) HLP RETAIN OR REGAIN CUSTDY OF CHILDREN</b>			
--------------	---	--	--	--

PCT	PCT	N	VALUE	LABEL
VALID	ALL			
4.6	4.6	54	1	YES
95.4	94.8	1,122	2	NO
	0.7	8	-7	NOT ASCERTAINED
-----	-----	-----		
100.0	100.0	1,184	cases	

Data type: numeric

Missing-data codes: lowest thru -1

Columns: 851-852

<b>FC29O</b>	<b>DID TX AT (FACILITY) HELP WITH ANYTHING ELSE (SPECIFY)</b>			
--------------	---	--	--	--

PCT	PCT	N	VALUE	LABEL
VALID	ALL			
8.8	8.7	103	1	YES
91.2	90.1	1,067	2	NO
	1.2	14	-7	NOT ASCERTAINED
-----	-----	-----		
100.0	100.0	1,184	cases	

Data type: numeric

Missing-data codes: lowest thru -1

Columns: 853-854

<b>FC29OOTH</b>	<b>C290. OTHER HELP SPECIFIED</b>
-----------------	-----------------------------------

1,184 cases (Range of valid codes: 1-71)

Data type: numeric

Missing-data codes: lowest thru -1

Columns: 1647-1648



**FC30A** **DUR TX@(FACILITY) RECV. TRAIN FOR PLAN FUTURE OR HANDL PROBS**

PCT	PCT	N	VALUE	LABEL
VALID	ALL			
30.1	29.9	354	1	YES
69.9	69.5	823	2	NO
	0.6	7	-7	NOT ASCERTAINED
-----	-----	-----		
100.0	100.0	1,184		cases

Data type: numeric  
 Missing-data codes: lowest thru -1  
 Columns: 855-856

**FC30B** **DUR TX@(FACILITY) RECV. REFERRAL TO PRGMS:AA, CA, OR NA**

PCT	PCT	N	VALUE	LABEL
VALID	ALL			
63.4	63.3	750	1	YES
36.6	36.6	433	2	NO
	0.1	1	-7	NOT ASCERTAINED
-----	-----	-----		
100.0	100.0	1,184		cases

Data type: numeric  
 Missing-data codes: lowest thru -1  
 Columns: 857-858

**FC30C** **DUR TX RECV.RECOMMND TO CONTINU CNTACT W/STAFF@FACIL POST TX**

PCT	PCT	N	VALUE	LABEL
VALID	ALL			
44.4	44.3	524	1	YES
55.6	55.5	657	2	NO
	0.3	3	-7	NOT ASCERTAINED
-----	-----	-----		
100.0	100.0	1,184		cases

Data type: numeric  
 Missing-data codes: lowest thru -1  
 Columns: 859-860

**FC30D** DUR TX@(FACILITY)RECV.REFER TO OTHR PGRMS OR SRVCS POST TX

PCT	PCT	N	VALUE	LABEL
VALID	ALL			
27.3	27.1	321	1	YES
72.7	72.2	855	2	NO
	0.6	7	-7	NOT ASCERTAINED
	0.1	1	-6	DON'T KNOW
-----	-----	-----		
100.0	100.0	1,184		cases

Data type: numeric  
Missing-data codes: lowest thru -1  
Columns: 861-862

**FC30E** DURING TX AT (FACILITY) RECV. OTHER SERVICE

PCT	PCT	N	VALUE	LABEL
VALID	ALL			
1.5	1.4	17	1	YES
98.5	95.9	1,136	2	NO
	2.6	31	-7	NOT ASCERTAINED
-----	-----	-----		
100.0	100.0	1,184		cases

Data type: numeric  
Missing-data codes: lowest thru -1  
Columns: 863-864

<b>FC30E0TH</b>	<b>Other service specified</b>			
-----------------	--------------------------------	--	--	--

PCT	PCT	N	VALUE	LABEL
VALID	ALL			
11.1	0.1	1	1	WEEKLY OVERNIGHT STAY
11.1	0.1	1	2	HOUSING
0.0	0.0	0	3	STAY WITH TREATMENT
22.2	0.2	2	4	PAMPHLETS & JOURNALS TO WRITE OUT FEELINGS
22.2	0.2	2	5	HOUSING REFERRAL AND MEDS.
0.0	0.0	0	6	EAT HEALTH, EXERCISE, REST
11.1	0.1	1	7	VOLUNTEER PROGRAM
0.0	0.0	0	8	HOME COUNSELING
11.1	0.1	1	9	HIV CLINIC
0.0	0.0	0	10	RELAXATION TAPES
0.0	0.0	0	11	STILL IN TREATMENT
0.0	0.0	0	12	FREE AIDS TESTING
11.1	0.1	1	13	DIDN'T GO BACK
	98.6	1,167	-9	INAPPLICABLE
	0.7	8	-7	NOT ASCERTAINED
-----	-----	-----		
100.0	100.0	1,184	cases	

Data type: numeric  
 Missing-data codes: lowest thru -1  
 Columns: 865-866

<b>FC31A</b>	<b>DURING THIS TX PERIOD ATTEND ANY AA MEETINGS</b>			
--------------	---	--	--	--

PCT	PCT	N	VALUE	LABEL
VALID	ALL			
69.0	68.8	814	1	YES
31.0	30.8	365	2	NO
	0.4	5	-7	NOT ASCERTAINED
-----	-----	-----		
100.0	100.0	1,184	cases	

Data type: numeric  
 Missing-data codes: lowest thru -1  
 Columns: 867-868

FC32A	HOW MANY MONTHS OF THIS TX PERIOD DID YOU ATTEND AA MEETINGS
-------	--

PCT	PCT	N	VALUE	LABEL
VALID	ALL			
29.1	19.5	231	1	
12.6	8.4	100	2	
13.9	9.3	110	3	
6.8	4.6	54	4	
5.9	4.0	47	5	
11.3	7.6	90	6	
2.5	1.7	20	7	
2.9	1.9	23	8	
1.8	1.2	14	9	
1.6	1.1	13	10	
0.4	0.3	3	11	
3.5	2.4	28	12	
0.8	0.5	6	13	
0.5	0.3	4	14	
1.3	0.8	10	15	
1.5	1.0	12	18	
0.1	0.1	1	19	
0.3	0.2	2	20	
0.1	0.1	1	21	
2.3	1.5	18	24	
0.3	0.2	2	26	
0.1	0.1	1	27	
0.3	0.2	2	30	
0.1	0.1	1	36	
0.1	0.1	1	48	
	31.2	370	-9	INAPPLICABLE
	1.6	19	-7	NOT ASCERTAINED
	0.1	1	-6	DON'T KNOW
-----	-----	-----		
100.0	100.0	1,184	cases	

Data type: numeric  
 Missing-data codes: lowest thru -1  
 Columns: 869-870

<b>FC33A</b>	<b>DUR MOS ATTND AA&lt;1 MO,1 MO,2-3 MO,1 WK,1-2 WK,DAILY</b>				
--------------	---	--	--	--	--

PCT	PCT	N	VALUE	LABEL
VALID	ALL			
3.7	2.5	30	1	LESS THAN ONCE A MONTH OR INFREQUENTLY
3.6	2.4	29	2	ONCE A MONTH
3.7	2.5	30	3	TWO TO THREE TIMES A MONTH
17.5	12.0	142	4	ONCE A WEEK
31.7	21.7	257	5	ONE TO TWO TIMES A WEEK
39.8	27.3	323	6	DAILY OR ALMOST DAILY
	31.2	370	-9	INAPPLICABLE
	0.3	3	-7	NOT ASCERTAINED
-----	-----	-----		
100.0	100.0	1,184	cases	

Data type: numeric  
 Missing-data codes: lowest thru -1  
 Columns: 871-872

<b>FC31B</b>	<b>DURING THIS TX PERIOD ATTEND ANY COCAINE ANON MEETINGS</b>				
--------------	---	--	--	--	--

PCT	PCT	N	VALUE	LABEL
VALID	ALL			
14.5	14.4	170	1	YES
85.5	85.0	1,006	2	NO
	0.7	8	-7	NOT ASCERTAINED
-----	-----	-----		
100.0	100.0	1,184	cases	

Data type: numeric  
 Missing-data codes: lowest thru -1  
 Columns: 873-874

<b>FC32B</b>	<b>OVER HOW MANY MOS.OF TX ATTEND COCAINE ANON MEETINGS</b>
--------------	---

PCT	PCT	N	VALUE	LABEL
VALID	ALL			
34.8	4.7	56	1	
15.5	2.1	25	2	
12.4	1.7	20	3	
2.5	0.3	4	4	
5.0	0.7	8	5	
13.7	1.9	22	6	
2.5	0.3	4	7	
1.2	0.2	2	8	
0.6	0.1	1	9	
2.5	0.3	4	10	
4.3	0.6	7	12	
0.6	0.1	1	14	
1.9	0.3	3	15	
1.2	0.2	2	18	
1.2	0.2	2	24	
	85.6	1,014	-9	INAPPLICABLE
	0.8	9	-7	NOT ASCERTAINED
-----	-----	-----		
100.0	100.0	1,184	cases	

Data type: numeric  
 Missing-data codes: lowest thru -1  
 Columns: 875-876

<b>FC33B</b>	<b>DUR MOS.ATTND CA&lt; 1 MO,1 MO,2-3 MO,1 WK,1-2 WK,DAILY</b>
--------------	--

PCT	PCT	N	VALUE	LABEL
VALID	ALL			
5.3	0.8	9	1	LESS THAN ONCE A MONTH OR INFREQUENTLY
3.5	0.5	6	2	ONCE A MONTH
5.3	0.8	9	3	TWO TO THREE TIMES A MONTH
15.9	2.3	27	4	ONCE A WEEK
25.9	3.7	44	5	ONE TO TWO TIMES A WEEK
44.1	6.3	75	6	DAILY OR ALMOST DAILY
	85.6	1,014	-9	INAPPLICABLE
-----	-----	-----		
100.0	100.0	1,184	cases	

Data type: numeric  
 Missing-data codes: lowest thru -1  
 Columns: 877-878

**FC31C DURING THIS TX PERIOD ATTEND ANY NARCOTICS ANON MEETINGS**

PCT	PCT	N	VALUE	LABEL
VALID	ALL			
40.5	40.3	477	1	YES
59.5	59.2	701	2	NO
	0.5	6	-7	NOT ASCERTAINED
-----	-----	-----		
100.0	100.0	1,184	cases	

Data type: numeric  
 Missing-data codes: lowest thru -1  
 Columns: 879-880

**FC32C HOW MANY MOS OF TX DID YOU ATTEND NARCOTICS ANON MEETINGS**

PCT	PCT	N	VALUE	LABEL
VALID	ALL			
33.9	13.3	158	1	
11.6	4.6	54	2	
12.0	4.7	56	3	
4.3	1.7	20	4	
5.8	2.3	27	5	
12.7	5.0	59	6	
3.2	1.3	15	7	
2.6	1.0	12	8	
1.7	0.7	8	9	
1.5	0.6	7	10	
0.2	0.1	1	11	
3.6	1.4	17	12	
0.9	0.3	4	13	
0.6	0.3	3	14	
1.1	0.4	5	15	
0.6	0.3	3	16	
1.3	0.5	6	18	
0.2	0.1	1	19	
1.7	0.7	8	24	
0.2	0.1	1	26	
0.2	0.1	1	27	
	59.7	707	-9	INAPPLICABLE
	0.9	11	-7	NOT ASCERTAINED
-----	-----	-----		
100.0	100.0	1,184	cases	

Data type: numeric  
 Missing-data codes: lowest thru -1  
 Columns: 881-882

<b>FC33C</b>	<b>DUR MOS.ATTEND NA&lt;1MO.,1MO, 2-3 MO.,1WK,1-2 WK,DAILY</b>			
--------------	--	--	--	--

PCT	PCT	N	VALUE	LABEL
VALID	ALL			
5.3	2.1	25	1	LESS THAN ONCE A MONTH OR INFREQUENTLY
3.4	1.4	16	2	ONCE A MONTH
4.0	1.6	19	3	TWO TO THREE TIMES A MONTH
15.8	6.3	75	4	ONCE A WEEK
29.3	11.7	139	5	ONE TO TWO TIMES A WEEK
42.3	17.0	201	6	DAILY OR ALMOST DAILY
	59.7	707	-9	INAPPLICABLE
	0.2	2	-7	NOT ASCERTAINED
-----	-----	-----		
100.0	100.0	1,184	cases	

Data type: numeric

Missing-data codes: lowest thru -1

Columns: 883-884

<b>FC31D</b>	<b>DUR TX ATTEND OTHER GROUP MEETINGS FOR DRUG OR ALCOHOL USE</b>			
--------------	---	--	--	--

PCT	PCT	N	VALUE	LABEL
VALID	ALL			
4.6	4.6	54	1	YES
95.4	94.3	1,117	2	NO
	1.1	13	-7	NOT ASCERTAINED
-----	-----	-----		
100.0	100.0	1,184	cases	

Data type: numeric

Missing-data codes: lowest thru -1

Columns: 885-886



**FC32D HOW MANY MOS.OF TX ATTEND OTHR GROUPS FOR DRUG OR ALCOHO USE**

PCT	PCT	N	VALUE	LABEL
VALID	ALL			
17.3	0.8	9	1	
13.5	0.6	7	2	
7.7	0.3	4	3	
1.9	0.1	1	4	
5.8	0.3	3	5	
23.1	1.0	12	6	
3.8	0.2	2	7	
5.8	0.3	3	8	
3.8	0.2	2	9	
1.9	0.1	1	10	
7.7	0.3	4	12	
5.8	0.3	3	18	
1.9	0.1	1	20	
	95.4	1,130	-9	INAPPLICABLE
	0.2	2	-7	NOT ASCERTAINED
-----	-----	-----		
100.0	100.0	1,184	cases	

Data type: numeric  
 Missing-data codes: lowest thru -1  
 Columns: 887-888

**FC33D DUR MOS. ATTND OTHR< 1MO,1MO, 2-3 MO,1WK,1-2 WK,DAILY,DAILY**

PCT	PCT	N	VALUE	LABEL
VALID	ALL			
1.9	0.1	1	1	LESS THAN ONCE A MONTH OR INFREQUENTLY
3.8	0.2	2	2	ONCE A MONTH
7.5	0.3	4	3	TWO TO THREE TIMES A MONTH
39.6	1.8	21	4	ONCE A WEEK
15.1	0.7	8	5	ONE TO TWO TIMES A WEEK
32.1	1.4	17	6	DAILY OR ALMOST DAILY
	95.4	1,130	-9	INAPPLICABLE
	0.1	1	-7	NOT ASCERTAINED
-----	-----	-----		
100.0	100.0	1,184	cases	

Data type: numeric  
 Missing-data codes: lowest thru -1  
 Columns: 889-890

## EMOTIONAL AND PHYSICAL HEALTH - DURING TREATMENT

**FC34 DUR TX(DID HAVE/HAVE YOU HAD) ANY URINE TESTS AT (FACILITY)**

PCT	PCT	N	VALUE	LABEL
VALID	ALL			
63.9	63.6	753	1	YES
36.1	35.9	425	2	NO
	0.4	5	-7	NOT ASCERTAINED
	0.1	1	-6	DON'T KNOW
-----	-----	-----		
100.0	100.0	1,184	cases	

Data type: numeric

Missing-data codes: lowest thru -1

Columns: 891-892

**FC35 DUR TX URIN TST@(FACI)1 ONLY,>1@REG.INTVLS,>1,@RNDM&REG,OTHR**

PCT	PCT	N	VALUE	LABEL
VALID	ALL			
22.4	14.2	168	1	ONE TIME ONLY,
15.6	9.9	117	2	MORE THAN ONCE AT REGULAR INTERVALS,
50.7	32.1	380	3	MORE THAN ONCE, RANDOMLY,
10.5	6.7	79	4	MORE THAN ONCE, AT REGULAR INTERVALS AND
0.7	0.4	5	5	SOME OTHER TIMING?
	36.4	431	-9	INAPPLICABLE
	0.3	3	-7	NOT ASCERTAINED
	0.1	1	-6	DON'T KNOW
-----	-----	-----		
100.0	100.0	1,184	cases	

Data type: numeric

Missing-data codes: lowest thru -1

Columns: 893-894

<b>FC350TH</b>	<b>OTHER TIMING FOR URINE TESTS</b>			
----------------	-------------------------------------	--	--	--

PCT	PCT	N	VALUE	LABEL
VALID	ALL			
25.0	0.1	1	1	AFTER HOME VISITS
50.0	0.2	2	2	2 TIMES ONLY
25.0	0.1	1	3	IF WENT OUTSIDE FACILITY
0.0	0.0	0	4	ONLY IF OUT ON A PASS
	99.6	1,179	-9	INAPPLICABLE
	0.1	1	-7	NOT ASCERTAINED
-----				
100.0	100.0	1,184	cases	

Data type: numeric  
 Missing-data codes: lowest thru -1  
 Columns: 895-896

<b>FC36</b>	<b>DUR TX, HEALTH/HAS YOUR HEALTH EXCELLENT, GOOD, FAIR, OR POOR</b>			
-------------	--	--	--	--

PCT	PCT	N	VALUE	LABEL
VALID	ALL			
22.1	22.0	261	1	EXCELLENT
54.6	54.6	646	2	GOOD
17.6	17.6	208	3	FAIR
5.7	5.7	68	4	POOR
	0.1	1	-7	NOT ASCERTAINED
-----				
100.0	100.0	1,184	cases	

Data type: numeric  
 Missing-data codes: lowest thru -1  
 Columns: 897-898

<b>FC37</b>	<b>DUR TX,OTHR THAN SUB ABSE,COUNSEL OR TREAT FOR MENT.HEALTH</b>			
-------------	---	--	--	--

PCT	PCT	N	VALUE	LABEL
VALID	ALL			
22.3	22.3	264	1	YES
77.7	77.5	918	2	NO
	0.1	1	-7	NOT ASCERTAINED
	0.1	1	-6	DON'T KNOW
-----	-----	-----		
100.0	100.0	1,184		cases

Data type: numeric

Missing-data codes: lowest thru -1

Columns: 899-900

<b>FC38</b>	<b>DUR TX (HAVE/ HAVE YOU HAD)BLOOD TEST FOR AIDS OR HIV VIRUS</b>			
-------------	--	--	--	--

PCT	PCT	N	VALUE	LABEL
VALID	ALL			
28.7	28.5	338	1	YES
71.3	70.9	839	2	NO
	0.3	4	-7	NOT ASCERTAINED
	0.3	3	-6	DON'T KNOW
-----	-----	-----		
100.0	100.0	1,184		cases

Data type: numeric

Missing-data codes: lowest thru -1

Columns: 901-902

<b>FC39</b>	<b>DUR TX DID DOCTOR OR OTHR HEALTH PROF. TELL YOU HIV POS</b>			
-------------	--	--	--	--

PCT	PCT	N	VALUE	LABEL
VALID	ALL			
0.0	0.0	0	1	YES
100.0	94.1	1,114	2	NO
	1.0	12	-9	INAPPLICABLE
	4.9	58	-7	NOT ASCERTAINED
-----	-----	-----		
100.0	100.0	1,184		cases

Data type: numeric

Missing-data codes: lowest thru -1

Columns: 903-904

<b>FC40</b>	<b>DUR TX PERIOD DOCTOR OR OTHER HEALTH PROF. TELL YOU AIDS</b>			
-------------	---	--	--	--

PCT	PCT	N	VALUE	LABEL
VALID	ALL			
0.3	0.3	3	1	YES
99.7	97.6	1,156	2	NO
	0.3	3	-9	INAPPLICABLE
	1.9	22	-7	NOT ASCERTAINED
-----	-----	-----		
100.0	100.0	1,184	cases	

Data type: numeric  
 Missing-data codes: lowest thru -1  
 Columns: 905-906

<b>FC41</b>	<b>DUR TX RECV.COUNS,ATND CLAS TO LRN WAYS NOT GET OR SPRD AIDS</b>			
-------------	---	--	--	--

PCT	PCT	N	VALUE	LABEL
VALID	ALL			
48.8	48.1	570	1	YES
51.2	50.4	597	2	NO
	1.4	17	-7	NOT ASCERTAINED
-----	-----	-----		
100.0	100.0	1,184	cases	

Data type: numeric  
 Missing-data codes: lowest thru -1  
 Columns: 907-908

<b>CRIMINAL ACTIVITY - DURING TREATMENT</b>
---

<b>FC49</b>	<b>WERE/HAVE YOU BEEN ON PROBA OR PARO DUR TX PERIOD</b>
-------------	--

PCT	PCT	N	VALUE	LABEL
VALID	ALL			
40.9	40.8	483	1	YES
59.1	58.9	697	2	NO
	0.3	3	-7	NOT ASCERTAINED
	0.1	1	-6	DON'T KNOW
-----	-----	-----		
100.0	100.0	1,184	cases	

Data type: numeric

Missing-data codes: lowest thru -1

Columns: 923-924

<b>FC50</b>	<b>DUR TX, REPORT TO OR HAVE ANY CONTACT W/PROBA OR PARO OFFIC</b>
-------------	--

PCT	PCT	N	VALUE	LABEL
VALID	ALL			
75.6	30.8	365	1	YES
24.4	10.0	118	2	NO
	59.2	701	-9	INAPPLICABLE
-----	-----	-----		
100.0	100.0	1,184	cases	

Data type: numeric

Missing-data codes: lowest thru -1

Columns: 925-926

**FC51 DUR TX URINE TESTS REQUIR AS CONDITION OF PROBA OR PARO**

PCT	PCT	N	VALUE	LABEL
VALID	ALL			
59.6	24.3	288	1	YES
40.4	16.5	195	2	NO
	59.2	701	-9	INAPPLICABLE
-----	-----	-----		
100.0	100.0	1,184		cases

Data type: numeric  
 Missing-data codes: lowest thru -1  
 Columns: 927-928

**FC52 DUR TX URINE TESTS REQUIRED AS CONDITION OF PROBA OR PARO**

PCT	PCT	N	VALUE	LABEL
VALID	ALL			
13.2	13.2	156	1	YES
86.8	86.6	1,025	2	NO
	0.3	3	-7	NOT ASCERTAINED
-----	-----	-----		
100.0	100.0	1,184		cases

Data type: numeric  
 Missing-data codes: lowest thru -1  
 Columns: 929-930

**FC53 DURING THIS TX PERIOD, (WERE YOU/HAVE YOU BEEN) ARRESTED**

PCT	PCT	N	VALUE	LABEL
VALID	ALL			
4.9	4.9	58	1	YES
95.1	94.9	1,124	2	NO
	0.2	2	-7	NOT ASCERTAINED
-----	-----	-----		
100.0	100.0	1,184		cases

Data type: numeric  
 Missing-data codes: lowest thru -1  
 Columns: 931-932

<b>FC54</b>	<b>DURING THIS TX PERIOD, HOW MANY TIMES WERE YOU ARRESTED</b>			
-------------	--	--	--	--

PCT	PCT	N	VALUE	LABEL
VALID	ALL			
87.9	4.3	51	1	
8.6	0.4	5	2	
1.7	0.1	1	3	
1.7	0.1	1	4	
	95.1	1,126	-9	INAPPLICABLE
-----	-----	-----		
100.0	100.0	1,184	cases	

Data type: numeric  
Missing-data codes: lowest thru -1  
Columns: 933-934

<b>FC55</b>	<b>DUR TX HELP W/ CRIM CHARGES AGAINST YOU IG:SEEING A LAWYER</b>			
-------------	---	--	--	--

PCT	PCT	N	VALUE	LABEL
VALID	ALL			
3.4	3.4	40	1	YES
96.6	95.8	1,134	2	NO
	0.8	10	-7	NOT ASCERTAINED
-----	-----	-----		
100.0	100.0	1,184	cases	

Data type: numeric  
Missing-data codes: lowest thru -1  
Columns: 935-936

<b>FC56</b>	<b>DUR TX(SERVE/SERVED)TIME IN JAIL,PRISON,JUV DET FAC</b>			
-------------	--	--	--	--

PCT	PCT	N	VALUE	LABEL
VALID	ALL			
5.3	5.3	63	1	YES
94.7	94.6	1,120	2	NO
	0.1	1	-7	NOT ASCERTAINED
-----	-----	-----		
100.0	100.0	1,184	cases	

Data type: numeric  
Missing-data codes: lowest thru -1  
Columns: 937-938



<b>FC57</b>	<b>DUR TX, # TIMES SERV TIME IN JAIL, PRISON, OR JUV. DETENT FACIL</b>			
-------------	--	--	--	--

PCT	PCT	N	VALUE	LABEL
VALID	ALL			
92.1	4.9	58	1	
4.8	0.3	3	2	
1.6	0.1	1	3	
1.6	0.1	1	100	
	94.7	1,121	-9	INAPPLICABLE
-----	-----	-----		
100.0	100.0	1,184	cases	

Data type: numeric  
 Missing-data codes: lowest thru -1  
 Columns: 939-941

<b>FC58</b>	<b>DUR TX, HOW LONG SPEND IN JAIL, PRISON OR JUV DETENT FACILITY</b>			
-------------	--	--	--	--

PCT	PCT	N	VALUE	LABEL
VALID	ALL			
18.0	0.9	11	1	
14.8	0.8	9	2	
13.1	0.7	8	3	
4.9	0.3	3	4	
4.9	0.3	3	5	
8.2	0.4	5	6	
6.6	0.3	4	7	
1.6	0.1	1	9	
6.6	0.3	4	10	
1.6	0.1	1	12	
1.6	0.1	1	14	
1.6	0.1	1	19	
1.6	0.1	1	30	
4.9	0.3	3	45	
1.6	0.1	1	50	
1.6	0.1	1	60	
1.6	0.1	1	90	
1.6	0.1	1	120	
1.6	0.1	1	270	
1.6	0.1	1	365	
	94.7	1,121	-9	INAPPLICABLE
	0.2	2	-7	NOT ASCERTAINED
-----	-----	-----		
100.0	100.0	1,184	cases	

Data type: numeric  
 Missing-data codes: lowest thru -1  
 Columns: 942-944

**FC58U #DAYS,WKS,MOS.,YRS SPENT IN JAIL,PRISON,OR JUV. FACILITY**

PCT	PCT	N	VALUE	LABEL
VALID	ALL			
57.4	3.0	35	1	NUMBER OF DAYS
13.1	0.7	8	2	NUMBER OF WEEKS
27.9	1.4	17	3	NUMBER OF MONTHS
1.6	0.1	1	4	NUMBER OF YEARS
	94.7	1,121	-9	INAPPLICABLE
	0.2	2	-7	NOT ASCERTAINED
-----	-----	-----		
100.0	100.0	1,184	cases	

Data type: numeric  
 Missing-data codes: lowest thru -1  
 Columns: 945-946

**FC59 DUR TX,GET SUPPRT FROM ILLEGL ACTIVIT:HUST,DRUG DEAL,FRAUD**

PCT	PCT	N	VALUE	LABEL
VALID	ALL			
4.0	4.0	47	1	YES
96.0	95.5	1,131	2	NO
	0.5	6	-7	NOT ASCERTAINED
-----	-----	-----		
100.0	100.0	1,184	cases	

Data type: numeric  
 Missing-data codes: lowest thru -1  
 Columns: 947-948

**POST-TREATMENT CHARACTERISTICS**

**PERSONAL HISTORY - POST TREATMENT**

**FD16** **MARRIED, LIV W/SMONE AS MARRY,SEPRT,DIVCD, WIDW,NEVER MARRIE**

PCT	PCT	N	VALUE	LABEL
VALID	ALL			
26.5	19.7	233	1	MARRIED
20.3	15.0	178	2	LIVING WITH SOMEONE AS MARRIED
9.9	7.3	87	3	SEPARATED
21.7	16.1	191	4	DIVORCED
1.8	1.4	16	5	WIDOWED
19.8	14.7	174	6	NEVER MARRIED
	23.1	273	-9	INAPPLICABLE
	2.7	32	-7	NOT ASCERTAINED
-----	-----	-----		
100.0	100.0	1,184		cases

Data type: numeric  
 Missing-data codes: lowest thru -1  
 Columns: 1163-1164

**FD17** **# CHLD UND 18 CURREN RAIS/LIV W/,INCLD BIO,NAT,ADPT FOS CHLD**

PCT	PCT	N	VALUE	LABEL
VALID	ALL			
67.4	66.2	784	0	NONE
13.1	12.8	152	1	
10.7	10.5	124	2	
5.4	5.3	63	3	
1.9	1.9	22	4	
0.9	0.9	11	5	
0.4	0.4	5	6	
0.2	0.2	2	7	
0.1	0.1	1	8	
	1.7	20	-7	NOT ASCERTAINED
-----	-----	-----		
100.0	100.0	1,184		cases

Data type: numeric  
 Missing-data codes: lowest thru -1  
 Columns: 1165-1166

**FD18 SINC(3 START)LOSE CUSTOD OF CHILD YOU WERE RAISING**

PCT	PCT	N	VALUE	LABEL
VALID	ALL			
1.6	0.5	6	1	YES
98.4	30.9	366	2	NO
	67.9	804	-9	INAPPLICABLE
	0.7	8	-7	NOT ASCERTAINED
-----	-----	-----		
100.0	100.0	1,184	cases	

Data type: numeric  
 Missing-data codes: lowest thru -1  
 Columns: 1167-1168

**FD19 EVER GET CUSTODY OF CHILDREN BACK SINCE (SEG 3 START)**

PCT	PCT	N	VALUE	LABEL
VALID	ALL			
7.0	2.2	26	1	YES
93.0	29.3	347	2	NO
	67.9	804	-9	INAPPLICABLE
	0.6	7	-7	NOT ASCERTAINED
-----	-----	-----		
100.0	100.0	1,184	cases	

Data type: numeric  
 Missing-data codes: lowest thru -1  
 Columns: 1169-1170

**FD20 SINC(3 START)2 CONS.NGHT+,NO PLAC EXPT HOMLS SHLTR,STRT,CAR**

PCT	PCT	N	VALUE	LABEL
VALID	ALL			
9.1	8.9	105	1	YES
90.9	88.7	1,050	2	NO
	2.4	29	-7	NOT ASCERTAINED
-----	-----	-----		
100.0	100.0	1,184	cases	

Data type: numeric  
 Missing-data codes: lowest thru -1  
 Columns: 1171-1172

<b>FD21</b>	<b>TIME W/OUT PLACE TO STAY:&lt; MO.,1-6 MOS.,7-11 MOS.,&gt; 12 MOS</b>
-------------	---

PCT	PCT	N	VALUE	LABEL
VALID	ALL			
51.9	4.6	54	1	LESS THAN 1 MONTH
33.7	3.0	35	2	1 - 6 MONTHS
8.7	0.8	9	3	7 - 11 MONTHS
5.8	0.5	6	4	12 MONTHS OR MORE
	91.1	1,079	-9	INAPPLICABLE
	0.1	1	-7	NOT ASCERTAINED
-----	-----	-----		
100.0	100.0	1,184	cases	

Data type: numeric  
Missing-data codes: lowest thru -1  
Columns: 1173-1174

<b>FD23A</b>	<b>ARE YOU CURRENTLY LIVING WITH SPOUSE OR PARTNER</b>
--------------	--

PCT	PCT	N	VALUE	LABEL
VALID	ALL			
35.6	34.6	410	1	YES
64.4	62.6	741	2	NO
	2.8	33	-7	NOT ASCERTAINED
-----	-----	-----		
100.0	100.0	1,184	cases	

Data type: numeric  
Missing-data codes: lowest thru -1  
Columns: 1175-1176

<b>FD23B</b>	<b>ARE YOU CURRENTLY LIVING WITH PARENT OR PARENTS</b>
--------------	--

PCT	PCT	N	VALUE	LABEL
VALID	ALL			
20.9	20.2	239	1	YES
79.1	76.4	904	2	NO
	3.5	41	-7	NOT ASCERTAINED
-----	-----	-----		
100.0	100.0	1,184	cases	

Data type: numeric  
Missing-data codes: lowest thru -1  
Columns: 1177-1178

**FD23C ARE YOU CURRENTLY LIVING WITH OTHER ADULT FAMILY MEMBERS**

PCT	PCT	N	VALUE	LABEL
VALID	ALL			
19.1	18.4	218	1	YES
80.9	78.0	924	2	NO
	3.5	42	-7	NOT ASCERTAINED
-----	-----	-----		
100.0	100.0	1,184	cases	

Data type: numeric  
 Missing-data codes: lowest thru -1  
 Columns: 1179-1180

**FD23D ARE YOU CURRENTLY LIVING WITH OTHER UNRELATED ADULTS**

PCT	PCT	N	VALUE	LABEL
VALID	ALL			
20.5	19.6	232	1	YES
79.5	76.2	902	2	NO
	4.2	50	-7	NOT ASCERTAINED
-----	-----	-----		
100.0	100.0	1,184	cases	

Data type: numeric  
 Missing-data codes: lowest thru -1  
 Columns: 1181-1182

**FD23E ARE YOU CURRENTLY LIVING WITH CHILDREN YOU ARE RAISING**

PCT	PCT	N	VALUE	LABEL
VALID	ALL			
29.1	28.0	332	1	YES
70.9	68.3	809	2	NO
	3.6	43	-7	NOT ASCERTAINED
-----	-----	-----		
100.0	100.0	1,184	cases	

Data type: numeric  
 Missing-data codes: lowest thru -1  
 Columns: 1183-1184

<b>FD23F</b>	<b>ARE YOU CURRENTLY LIVING WITH OTHER CHILDREN</b>
--------------	---

PCT	PCT	N	VALUE	LABEL
VALID	ALL			
8.8	8.4	100	1	YES
91.2	87.6	1,037	2	NO
	4.0	47	-7	NOT ASCERTAINED
-----	-----	-----		
100.0	100.0	1,184	cases	

Data type: numeric  
Missing-data codes: lowest thru -1  
Columns: 1185-1186

<b>FD23G</b>	<b>ARE YOU CURRENTLY LIVING BY YOURSELF</b>
--------------	---

PCT	PCT	N	VALUE	LABEL
VALID	ALL			
17.1	16.5	195	1	YES
82.9	79.9	946	2	NO
	3.6	43	-7	NOT ASCERTAINED
-----	-----	-----		
100.0	100.0	1,184	cases	

Data type: numeric  
Missing-data codes: lowest thru -1  
Columns: 1187-1188

<b>FD24</b>	<b>(3 START)ATTND SCHL,CLASS/LSON GED H.SCHL,TEC SCHL,COLG DIPL</b>
-------------	---

PCT	PCT	N	VALUE	LABEL
VALID	ALL			
13.4	13.0	154	1	YES
86.6	84.4	999	2	NO
	2.6	31	-7	NOT ASCERTAINED
-----	-----	-----		
100.0	100.0	1,184	cases	

Data type: numeric  
Missing-data codes: lowest thru -1  
Columns: 1189-1190



FD25	SINC(3 START) BEEN EMPLOY FULL;WORK 35 HRS OR > A WK AT JOB
------	---

PCT	PCT	N	VALUE	LABEL
VALID	ALL			
62.8	61.4	727	1	YES
37.2	36.4	431	2	NO
	2.2	26	-7	NOT ASCERTAINED
-----	-----	-----		
100.0	100.0	1,184		cases

Data type: numeric  
 Missing-data codes: lowest thru -1  
 Columns: 1191-1192

<b>FD26</b>	<b>SINCE (SEG 3 START) HOW MANY MOS WORKED FULL-TIME</b>			
-------------	--	--	--	--

PCT	PCT	N	VALUE	LABEL
VALID	ALL			
3.4	2.0	24	1	
3.8	2.3	27	2	
5.6	3.4	40	3	
4.9	3.0	35	4	
5.6	3.4	40	5	
6.6	4.0	47	6	
5.6	3.4	40	7	
7.0	4.2	50	8	
7.9	4.7	56	9	
5.8	3.5	41	10	
6.9	4.1	49	11	
14.2	8.5	101	12	
3.4	2.0	24	13	
3.2	1.9	23	14	
3.0	1.8	21	15	
2.5	1.5	18	16	
1.4	0.8	10	17	
3.7	2.2	26	18	
0.7	0.4	5	19	
1.3	0.8	9	20	
1.0	0.6	7	21	
0.6	0.3	4	22	
0.7	0.4	5	23	
0.8	0.5	6	24	
0.1	0.1	1	29	
0.1	0.1	1	30	
	38.6	457	-9	INAPPLICABLE
	1.4	16	-7	NOT ASCERTAINED
	0.1	1	-6	DON'T KNOW
-----	-----	-----		
100.0	100.0	1,184	cases	

Data type: numeric  
 Missing-data codes: lowest thru -1  
 Columns: 1193-1194

**FD27 WORK DONE AT LONGST FULL-TIME JOB SINCE(3 START) JOB TITLE**

PCT	PCT	N	VALUE	LABEL
VALID	ALL			
4.6	2.8	33	1	CLERICAL WORKER
7.4	4.5	53	2	SALES WORKER
18.3	11.0	130	3	SERVICE WORKER
2.1	1.3	15	4	PRIVATE HH WORKER
19.5	11.7	139	5	SKILLED WORKER OR CRAFTSMEN
19.7	11.8	140	6	LABORER
9.0	5.4	64	7	OPERATOR OR MACHINE OPERATOR
4.1	2.4	29	8	TRANSPORTATION EQUIPMENT OPERATOR
0.8	0.5	6	9	FARM LABORER
0.1	0.1	1	10	FARMER OR FARM MANAGER
5.8	3.5	41	11	MANAGER/ADMINISTRATOR
0.3	0.2	2	12	LAY COUNSELOR, PEER COUNSELOR
4.8	2.9	34	13	PROFESSIONAL/TECHNICAL
3.5	2.1	25	96	OTHER, UNABLE TO CODE
	38.6	457	-9	INAPPLICABLE
	1.3	15	-7	NOT ASCERTAINED
-----	-----	-----		
100.0	100.0	1,184	cases	

Data type: numeric  
 Missing-data codes: lowest thru -1  
 Columns: 1195-1196

**FD28 PRE TAX, HIGHEST RATE OF PAY AT F/T JOB SINCE(3 START)**

1,184 cases (Range of valid codes: .00-350,000.00)

Data type: numeric  
 Decimals: 2  
 Missing-data codes: lowest thru -1.00  
 Columns: 1868-1876

<b>FD28A</b>	<b>PRE-TAX UNIT OF PAY-HIGHEST FULL TIME WAGE DURING TX</b>			
--------------	---	--	--	--

PCT	PCT	N	VALUE	LABEL
VALID	ALL			
68.4	41.0	485	1	PER HOUR
11.7	7.0	83	2	EVERY WEEK
1.6	0.9	11	3	EVERY TWO WEEKS
3.4	2.0	24	4	PER MONTH
14.0	8.4	99	5	PER YEAR
1.0	0.6	7	6	OTHER (SPECIFY)
	38.6	457	-9	INAPPLICABLE
	0.4	5	-8	REFUSED
	0.9	11	-7	NOT ASCERTAINED
	0.2	2	-6	DON'T KNOW
-----	-----	-----		
100.0	100.0	1,184		cases

Data type: numeric  
Missing-data codes: lowest thru -1  
Columns: 1197-1198

<b>FD28AOTH</b>	<b>OTHER RATE OF PAY SPECIFIED</b>			
-----------------	------------------------------------	--	--	--

PCT	PCT	N	VALUE	LABEL
VALID	ALL			
0.0	0.0	0	2	PER JOB
0.0	0.0	0	3	ROOM
66.7	0.3	4	4	A DAY
16.7	0.1	1	5	PER CAR
16.7	0.1	1	6	PER 12 HOUR SHIFT
0.0	0.0	0	7	10 MONTHS
0.0	0.0	0	8	DEPENDING ON CATCH
	99.4	1,177	-9	INAPPLICABLE
	0.1	1	-7	NOT ASCERTAINED
-----	-----	-----		
100.0	100.0	1,184		cases

Data type: numeric  
Missing-data codes: lowest thru -1  
Columns: 1199-1200

<b>FD29</b>	<b>SINCE (SEG 3 START) HAVE PART-TIME JOB AT ANY TIME</b>			
-------------	---	--	--	--

PCT	PCT	N	VALUE	LABEL
VALID	ALL			
20.7	20.1	238	1	YES
79.3	77.2	914	2	NO
	2.7	32	-7	NOT ASCERTAINED
-----	-----	-----		
100.0	100.0	1,184	cases	

Data type: numeric  
 Missing-data codes: lowest thru -1  
 Columns: 1201-1202

**FD30 SINCE (SEG 3 START) HOW MANY MOS WORKED PART-TIME**

PCT	PCT	N	VALUE	LABEL
VALID	ALL			
16.7	3.3	39	1	
9.4	1.9	22	2	
12.4	2.4	29	3	
9.4	1.9	22	4	
6.4	1.3	15	5	
10.3	2.0	24	6	
3.4	0.7	8	7	
7.3	1.4	17	8	
7.3	1.4	17	9	
3.4	0.7	8	10	
1.3	0.3	3	11	
5.1	1.0	12	12	
0.4	0.1	1	13	
0.4	0.1	1	14	
1.3	0.3	3	15	
0.9	0.2	2	16	
0.4	0.1	1	18	
1.3	0.3	3	19	
0.9	0.2	2	20	
0.4	0.1	1	21	
0.4	0.1	1	22	
0.9	0.2	2	24	
0.4	0.1	1	28	
	79.9	946	-9	INAPPLICABLE
	0.3	4	-7	NOT ASCERTAINED
-----	-----	-----		
100.0	100.0	1,184	cases	

Data type: numeric  
 Missing-data codes: lowest thru -1  
 Columns: 1203-1204

**FD31 PRE TAX HGHST \$ FOR PRT-TME JOB LONGST SINCE (3 START)**

1,184 cases (Range of valid codes: .00-20,000.00)

Data type: numeric  
 Decimals: 2  
 Missing-data codes: lowest thru -1.00  
 Columns: 1877-1884

<b>FD31A</b>	<b>PRE TAX UNIT OF PAY-HIGHEST PART TIME WAGE DURING TX</b>
--------------	---

PCT	PCT	N	VALUE	LABEL
VALID	ALL			
71.0	13.9	164	1	PER HOUR
10.4	2.0	24	2	EVERY WEEK
3.9	0.8	9	3	EVERY TWO WEEKS
6.9	1.4	16	4	PER MONTH
1.3	0.3	3	5	PER YEAR
6.5	1.3	15	6	OTHER (SPECIFY)
	79.9	946	-9	INAPPLICABLE
	0.6	7	-7	NOT ASCERTAINED
-----	-----	-----		
100.0	100.0	1,184	cases	

Data type: numeric  
 Missing-data codes: lowest thru -1  
 Columns: 1205-1206

<b>FD31AOTH</b>	<b>OTHER PAY RATE SPECIFIED</b>
-----------------	---------------------------------

PCT	PCT	N	VALUE	LABEL
VALID	ALL			
26.7	0.3	4	1	PER JOB
40.0	0.5	6	2	DAY
0.0	0.0	0	3	VOLUNTEER
0.0	0.0	0	4	WHILE IN TREATMENT
6.7	0.1	1	5	FLAT FEE
6.7	0.1	1	6	5 MONTHS
0.0	0.0	0	7	NO INCOME
6.7	0.1	1	8	COMMISSION
6.7	0.1	1	9	SUPPORT VARIED
6.7	0.1	1	10	PER CAR
	98.7	1,169	-9	INAPPLICABLE
-----	-----	-----		
100.0	100.0	1,184	cases	

Data type: numeric  
 Missing-data codes: lowest thru -1  
 Columns: 1207-1208

<b>FD32A</b>	<b>SINC(3 START)HELP W/LIVE EXPENS FROM SSEC OR RR RETIR PYMNTS</b>
--------------	---

PCT	PCT	N	VALUE	LABEL
VALID	ALL			
4.5	4.4	52	1	YES
95.5	92.1	1,091	2	NO
	3.5	41	-7	NOT ASCERTAINED
-----	-----	-----		
100.0	100.0	1,184		cases

Data type: numeric  
Missing-data codes: lowest thru -1  
Columns: 1209-1210

<b>FD32B</b>	<b>SINC(3 START)HLP W/LIVE EXPNS FRM SUP SEC INCM OR SSI PYMNTS</b>
--------------	---

PCT	PCT	N	VALUE	LABEL
VALID	ALL			
5.9	5.7	68	1	YES
94.1	91.0	1,077	2	NO
	3.3	39	-7	NOT ASCERTAINED
-----	-----	-----		
100.0	100.0	1,184		cases

Data type: numeric  
Missing-data codes: lowest thru -1  
Columns: 1211-1212

<b>FD32C</b>	<b>SINC(3 START)HLP W/LIVE EXPENS FRM GOVT.PAYMNTS IG:ATAP,AFDC</b>
--------------	---

PCT	PCT	N	VALUE	LABEL
VALID	ALL			
8.1	7.8	92	1	YES
91.9	88.7	1,050	2	NO
	3.5	42	-7	NOT ASCERTAINED
-----	-----	-----		
100.0	100.0	1,184		cases

Data type: numeric  
Missing-data codes: lowest thru -1  
Columns: 1213-1214



**FD32D SINCE (SEG 3 START) HELP W/LIVE EXPENSE FROM FOOD STAMPS**

PCT	PCT	N	VALUE	LABEL
VALID	ALL			
17.0	16.4	194	1	YES
83.0	80.2	950	2	NO
	3.4	40	-7	NOT ASCERTAINED
-----	-----	-----		
100.0	100.0	1,184		cases

Data type: numeric  
 Missing-data codes: lowest thru -1  
 Columns: 1215-1216

**FD32E SINC(3 START)HELP W/LIVE EXPENS FM OTHR WELFAR ASSIST**

PCT	PCT	N	VALUE	LABEL
VALID	ALL			
2.6	2.5	30	1	YES
97.4	94.1	1,114	2	NO
	3.4	40	-7	NOT ASCERTAINED
-----	-----	-----		
100.0	100.0	1,184		cases

Data type: numeric  
 Missing-data codes: lowest thru -1  
 Columns: 1217-1218

**FD32F HLP W/EXP:SAV,INTRST,B ACCT,CD,BNDS,STKS,MFNDS,PPTY,TRUS,EST**

PCT	PCT	N	VALUE	LABEL
VALID	ALL			
6.2	6.0	71	1	YES
93.8	90.5	1,071	2	NO
	3.5	42	-7	NOT ASCERTAINED
-----	-----	-----		
100.0	100.0	1,184		cases

Data type: numeric  
 Missing-data codes: lowest thru -1  
 Columns: 1219-1220

<b>FD32G</b>	<b>SINC(3 START)HELP W/LIVE EXPENS FM ALIMON OR CHILD SUPPORT</b>				
--------------	---	--	--	--	--

PCT	PCT	N	VALUE	LABEL
VALID	ALL			
2.2	2.1	25	1	YES
97.8	93.6	1,108	2	NO
	4.3	51	-7	NOT ASCERTAINED
-----	-----	-----		
100.0	100.0	1,184	cases	

Data type: numeric  
Missing-data codes: lowest thru -1  
Columns: 1221-1222

<b>FD32H</b>	<b>HELP W/LIVE EXPENS FROM WAGE/PAY EARN WORK AT JOB OR BUSIN</b>				
--------------	---	--	--	--	--

PCT	PCT	N	VALUE	LABEL
VALID	ALL			
64.2	62.2	737	1	YES
35.8	34.7	411	2	NO
	3.0	36	-7	NOT ASCERTAINED
-----	-----	-----		
100.0	100.0	1,184	cases	

Data type: numeric  
Missing-data codes: lowest thru -1  
Columns: 1223-1224

<b>FD32I</b>	<b>SINC(3 START)HELP W/LIVE EXPENS FROM UNEMPLOY COMP</b>				
--------------	---	--	--	--	--

PCT	PCT	N	VALUE	LABEL
VALID	ALL			
2.8	2.7	32	1	YES
97.2	93.5	1,107	2	NO
	3.8	45	-7	NOT ASCERTAINED
-----	-----	-----		
100.0	100.0	1,184	cases	

Data type: numeric  
Missing-data codes: lowest thru -1  
Columns: 1225-1226

**FD32J** **SINC(3 START)HLP W/LIVE EXPENS FM \$ FM RTIRE OR SURV PNSION**

PCT	PCT	N	VALUE	LABEL
VALID	ALL			
1.6	1.5	18	1	YES
98.4	94.8	1,123	2	NO
	3.6	43	-7	NOT ASCERTAINED
-----	-----	-----		
100.0	100.0	1,184		cases

Data type: numeric  
 Missing-data codes: lowest thru -1  
 Columns: 1227-1228

**FD32K** **SINC(3 SRT)HLP W/LIVE EXP VET AFFAIR,WRK COMP,SSDI,OTH DISAB**

PCT	PCT	N	VALUE	LABEL
VALID	ALL			
3.5	3.4	40	1	YES
96.5	92.9	1,100	2	NO
	3.7	44	-7	NOT ASCERTAINED
-----	-----	-----		
100.0	100.0	1,184		cases

Data type: numeric  
 Missing-data codes: lowest thru -1  
 Columns: 1229-1230

**FD32L** **SINC(3 STRT)HLP W/LIV EXPNSE FRM INCOM OF OTHR SOURC NO MNTN**

PCT	PCT	N	VALUE	LABEL
VALID	ALL			
7.6	7.3	86	1	YES
92.4	88.9	1,052	2	NO
	3.9	46	-7	NOT ASCERTAINED
-----	-----	-----		
100.0	100.0	1,184		cases

Data type: numeric  
 Missing-data codes: lowest thru -1  
 Columns: 1231-1232

<b>FD33A</b>	<b>DO YOU CURRENTLY HAVE PRIVATE HMO OR OTHER MANAGED CARE PLAN</b>			
--------------	---	--	--	--

PCT	PCT	N	VALUE	LABEL
VALID	ALL			
21.8	21.1	250	1	YES
78.2	75.8	897	2	NO
	3.0	36	-7	NOT ASCERTAINED
	0.1	1	-6	DON'T KNOW
-----	-----	-----		
100.0	100.0	1,184	cases	

Data type: numeric

Missing-data codes: lowest thru -1

Columns: 1233-1234

<b>FD33B</b>	<b>DO YOU CURRENTLY HAVE OTHER PRIVATE HEALTH INSURANCE</b>			
--------------	---	--	--	--

PCT	PCT	N	VALUE	LABEL
VALID	ALL			
14.2	13.7	162	1	YES
85.8	82.6	978	2	NO
	3.6	43	-7	NOT ASCERTAINED
	0.1	1	-6	DON'T KNOW
-----	-----	-----		
100.0	100.0	1,184	cases	

Data type: numeric

Missing-data codes: lowest thru -1

Columns: 1235-1236

<b>FD33C</b>	<b>DO YOU CURRENTLY HAVE MEDICAID OR MEDICAL ASSISTANCE</b>			
--------------	---	--	--	--

PCT	PCT	N	VALUE	LABEL
VALID	ALL			
17.9	17.2	204	1	YES
82.1	78.9	934	2	NO
	3.7	44	-7	NOT ASCERTAINED
	0.2	2	-6	DON'T KNOW
-----	-----	-----		
100.0	100.0	1,184	cases	

Data type: numeric

Missing-data codes: lowest thru -1

Columns: 1237-1238

**FD33D DO YOU CURRENTLY HAVE MEDICARE**

PCT	PCT	N	VALUE	LABEL
VALID	ALL			
4.1	4.0	47	1	YES
95.9	92.1	1,090	2	NO
	3.9	46	-7	NOT ASCERTAINED
	0.1	1	-6	DON'T KNOW
-----	-----	-----		
100.0	100.0	1,184	cases	

Data type: numeric  
 Missing-data codes: lowest thru -1  
 Columns: 1239-1240

**FD33E CURRENT HAVE MILITA HLTH CARE CHAMPUS, CHAMPVA, TRICARE, VA**

PCT	PCT	N	VALUE	LABEL
VALID	ALL			
2.7	2.6	31	1	YES
97.3	93.4	1,106	2	NO
	3.9	46	-7	NOT ASCERTAINED
	0.1	1	-6	DON'T KNOW
-----	-----	-----		
100.0	100.0	1,184	cases	

Data type: numeric  
 Missing-data codes: lowest thru -1  
 Columns: 1241-1242

**FD33F DO YOU CURRENTLY HAVE ANY OTHER HEALTH CARE COVERAGE**

PCT	PCT	N	VALUE	LABEL
VALID	ALL			
2.5	2.4	28	1	YES
97.5	93.8	1,111	2	NO
	3.7	44	-7	NOT ASCERTAINED
	0.1	1	-6	DON'T KNOW
-----	-----	-----		
100.0	100.0	1,184	cases	

Data type: numeric  
 Missing-data codes: lowest thru -1  
 Columns: 1243-1244

<b>FD62</b>	<b>SINC(3 START) HAVE YOU BEEN PREGNANT AT ANY TIME</b>			
-------------	---	--	--	--

PCT	PCT	N	VALUE	LABEL
VALID	ALL			
13.0	3.3	39	1	YES
87.0	22.0	261	2	NO
	73.9	875	-9	INAPPLICABLE
	0.8	9	-7	NOT ASCERTAINED
-----	-----	-----		
100.0	100.0	1,184	cases	

Data type: numeric

Missing-data codes: lowest thru -1

Columns: 1401-1402

<b>FD63</b>	<b>SINCE (3 START) HAD MISCARRIAGE, INDUCED ABORTION, STILLBORN</b>			
-------------	---	--	--	--

PCT	PCT	N	VALUE	LABEL
VALID	ALL			
26.3	0.8	10	1	YES
73.7	2.4	28	2	NO
	96.7	1,145	-9	INAPPLICABLE
	0.1	1	-7	NOT ASCERTAINED
-----	-----	-----		
100.0	100.0	1,184	cases	

Data type: numeric

Missing-data codes: lowest thru -1

Columns: 1403-1404

<b>FD64</b>	<b>SINCE (3 START) GIVE BIRTH TO A LIVE BABY</b>			
-------------	--	--	--	--

PCT	PCT	N	VALUE	LABEL
VALID	ALL			
63.2	2.0	24	1	YES
36.8	1.2	14	2	NO
	96.7	1,145	-9	INAPPLICABLE
	0.1	1	-7	NOT ASCERTAINED
-----	-----	-----		
100.0	100.0	1,184	cases	

Data type: numeric

Missing-data codes: lowest thru -1

Columns: 1405-1406

**FD65 ANY CHILD BORN TO YOU SINCE(3 START) PROBLEMS AT BIRTH**

PCT	PCT	N	VALUE	LABEL
VALID	ALL			
25.0	0.5	6	1	YES
75.0	1.5	18	2	NO
	98.0	1,160	-9	INAPPLICABLE
-----	-----	-----		
100.0	100.0	1,184		cases

Data type: numeric  
 Missing-data codes: lowest thru -1  
 Columns: 1407-1408

**FD66 SINC(3 START)# PEOPLE SEX W/:0,1, 2-10,11-25,26-100,101-500,+**

PCT	PCT	N	VALUE	LABEL
VALID	ALL			
15.6	15.1	179	0	NONE
55.1	53.4	632	1	ONE
27.2	26.4	312	2	2 - 10
1.6	1.5	18	3	11 - 25
0.5	0.5	6	4	26 - 100
0.0	0.0	0	5	101 - 500
0.0	0.0	0	6	MORE THAN 500
	0.2	2	-8	REFUSED
	2.9	34	-7	NOT ASCERTAINED
	0.1	1	-6	DON'T KNOW
-----	-----	-----		
100.0	100.0	1,184		cases

Data type: numeric  
 Missing-data codes: lowest thru -1  
 Columns: 1409-1410

FD67	SINC(3 START)SEX W/ SOMEON FOR\$,DRUGS,CLOTHES,PLACE TO SLEEP
------	---

PCT	PCT	N	VALUE	LABEL
VALID	ALL			
3.9	3.2	38	1	YES
96.1	78.4	928	2	NO
	18.2	216	-9	INAPPLICABLE
	0.2	2	-7	NOT ASCERTAINED
-----	-----	-----		
100.0	100.0	1,184	cases	

Data type: numeric

Missing-data codes: lowest thru -1

Columns: 1411-1412



**SUBSTANCE USE - POST TREATMENT**

**FD1A                                        SINCE (SEGMENT 3 START) DID YOU USE INHALANTS**

PCT	PCT	N	VALUE	LABEL
VALID	ALL			
0.7	0.7	8	1	YES
99.3	96.4	1,141	2	NO
	3.0	35	-7	NOT ASCERTAINED
-----	-----	-----		
100.0	100.0	1,184	cases	

Data type: numeric  
 Missing-data codes: lowest thru -1  
 Columns: 1009-1010

**FD2A                                        SINCE(3 START)IN THE MO.USE INHALANTS THE MOST HOW OFTEN USE**

PCT	PCT	N	VALUE	LABEL
VALID	ALL			
71.4	0.4	5	1	LESS THAN ONCE A MONTH
14.3	0.1	1	2	1 - 3 TIMES A MONTH
14.3	0.1	1	3	1 - 2 TIMES A WEEK
0.0	0.0	0	4	3 - 4 TIMES A WEEK
0.0	0.0	0	5	5 - 6 TIMES A WEEK, DAILY OR ALMOST EVER
0.0	0.0	0	6	2 OR MORE TIMES A DAY
	99.3	1,176	-9	INAPPLICABLE
	0.1	1	-7	NOT ASCERTAINED
-----	-----	-----		
100.0	100.0	1,184	cases	

Data type: numeric  
 Missing-data codes: lowest thru -1  
 Columns: 1011-1012

<b>FD3A</b>	<b>NUM WEEKS AFTER LEFT (FACILITY) ON (2 END)FIRST USE INHALANTS</b>			
-------------	--	--	--	--

PCT	PCT	N	VALUE	LABEL
VALID	ALL			
14.3	0.1	1	2	
14.3	0.1	1	4	
42.9	0.3	3	8	
14.3	0.1	1	51	
14.3	0.1	1	80	
	99.3	1,176	-9	INAPPLICABLE
	0.1	1	-7	NOT ASCERTAINED
-----	-----	-----		
100.0	100.0	1,184	cases	

Data type: numeric  
Missing-data codes: lowest thru -1  
Columns: 1013-1014

<b>FD4A</b>	<b>WHEN DID YOU LAST USE INHALANTS</b>			
-------------	--	--	--	--

PCT	PCT	N	VALUE	LABEL
VALID	ALL			
0.0	0.0	0	1	WITHIN THE PAST 3 DAYS
14.3	0.1	1	2	WITHIN THE PAST WEEK BUT NOT WITHIN THE
14.3	0.1	1	3	MORE THAN 1 WEEK AGO BUT WITHIN THE PAST
42.9	0.3	3	4	1 - 6 MONTHS AGO
28.6	0.2	2	5	MORE THAN 6 MONTHS AGO
	99.3	1,176	-9	INAPPLICABLE
	0.1	1	-7	NOT ASCERTAINED
-----	-----	-----		
100.0	100.0	1,184	cases	

Data type: numeric  
Missing-data codes: lowest thru -1  
Columns: 1015-1016

**FD1B SINCE (SEGMENT 3 START) DID YOU USE MARIJUANA OR HASHISH**

PCT	PCT	N	VALUE	LABEL
VALID	ALL			
29.3	28.6	339	1	YES
70.7	69.0	817	2	NO
	2.4	28	-7	NOT ASCERTAINED
-----	-----	-----		
100.0	100.0	1,184		cases

Data type: numeric  
 Missing-data codes: lowest thru -1  
 Columns: 1017-1018

**FD2B SINC(3 START)IN MO.USED MARIJUA OR HASH MOST HOW OFTEN USE**

PCT	PCT	N	VALUE	LABEL
VALID	ALL			
20.7	5.8	69	1	LESS THAN ONCE A MONTH
23.7	6.7	79	2	1 - 3 TIMES A MONTH
17.7	5.0	59	3	1 - 2 TIMES A WEEK
13.5	3.8	45	4	3 - 4 TIMES A WEEK
13.8	3.9	46	5	5 - 6 TIMES A WEEK, DAILY OR ALMOST EVER
10.8	3.0	36	6	2 OR MORE TIMES A DAY
	71.4	845	-9	INAPPLICABLE
	0.4	5	-7	NOT ASCERTAINED
-----	-----	-----		
100.0	100.0	1,184		cases

Data type: numeric  
 Missing-data codes: lowest thru -1  
 Columns: 1019-1020

FD3B	NUM WEEKS AFT LEFT (FACILIT)ON(SEG 2 END) FIRST USE POT, HASH			
------	---	--	--	--

PCT	PCT	N	VALUE	LABEL
VALID	ALL			
34.9	9.5	112	1	
6.9	1.9	22	2	
4.0	1.1	13	3	
8.1	2.2	26	4	
0.6	0.2	2	5	
1.6	0.4	5	6	
0.3	0.1	1	7	
11.8	3.2	38	8	
1.2	0.3	4	9	
0.9	0.3	3	10	
0.3	0.1	1	11	
6.5	1.8	21	12	
0.3	0.1	1	14	
3.4	0.9	11	16	
0.3	0.1	1	18	
1.6	0.4	5	20	
0.3	0.1	1	23	
4.0	1.1	13	24	
0.9	0.3	3	25	
2.2	0.6	7	26	
1.9	0.5	6	28	
0.3	0.1	1	30	
0.9	0.3	3	32	
0.9	0.3	3	36	
0.3	0.1	1	38	
0.3	0.1	1	39	
0.3	0.1	1	40	
0.6	0.2	2	48	
0.6	0.2	2	50	
2.2	0.6	7	52	
0.3	0.1	1	54	
0.3	0.1	1	60	
0.6	0.2	2	68	
	71.4	845	-9	INAPPLICABLE
	1.5	18	-7	NOT ASCERTAINED

-----  
 100.0 100.0 1,184 cases

Data type: numeric  
 Missing-data codes: lowest thru -1  
 Columns: 1021-1022

**FD4B** **WHEN DID YOU LAST USE MARIJUANA OR HASH**

PCT	PCT	N	VALUE	LABEL
VALID	ALL			
28.4	8.0	95	1	WITHIN THE PAST 3 DAYS
12.3	3.5	41	2	WITHIN THE PAST WEEK BUT NOT WITHIN THE
18.6	5.2	62	3	MORE THAN 1 WEEK AGO BUT WITHIN THE PAST
23.1	6.5	77	4	1 - 6 MONTHS AGO
17.7	5.0	59	5	MORE THAN 6 MONTHS AGO
	71.4	845	-9	INAPPLICABLE
	0.4	5	-7	NOT ASCERTAINED
-----	-----	-----		
100.0	100.0	1,184		cases

Data type: numeric  
Missing-data codes: lowest thru -1  
Columns: 1023-1024

**FD1C** **SINCE (SEGMENT 3 START) DID YOU USE CRACK**

PCT	PCT	N	VALUE	LABEL
VALID	ALL			
18.1	17.7	209	1	YES
81.9	80.1	948	2	NO
	2.3	27	-7	NOT ASCERTAINED
-----	-----	-----		
100.0	100.0	1,184		cases

Data type: numeric  
Missing-data codes: lowest thru -1  
Columns: 1025-1026

FD2C	SINCE (3 START)IN THE MO.USED CRACK THE MOST HOW OFT USING			
------	--	--	--	--

PCT	PCT	N	VALUE	LABEL
VALID	ALL			
21.7	3.8	45	1	LESS THAN ONCE A MONTH
16.9	3.0	35	2	1 - 3 TIMES A MONTH
19.8	3.5	41	3	1 - 2 TIMES A WEEK
12.6	2.2	26	4	3 - 4 TIMES A WEEK
16.4	2.9	34	5	5 - 6 TIMES A WEEK, DAILY OR ALMOST EVER
12.6	2.2	26	6	2 OR MORE TIMES A DAY
	82.3	975	-9	INAPPLICABLE
	0.2	2	-7	NOT ASCERTAINED
-----	-----	-----		
100.0	100.0	1,184	cases	

Data type: numeric

Missing-data codes: lowest thru -1

Columns: 1027-1028

FD3C	NUM WEEKS AFTER LEFT (FACIL) ON (2 END) FIRST USE CRACK			
------	---	--	--	--

PCT	PCT	N	VALUE	LABEL
VALID	ALL			
31.9	5.5	65	1	
7.4	1.3	15	2	
2.9	0.5	6	3	
11.8	2.0	24	4	
2.0	0.3	4	5	
2.5	0.4	5	6	
10.8	1.9	22	8	
1.0	0.2	2	9	
0.5	0.1	1	10	
0.5	0.1	1	11	
4.9	0.8	10	12	
0.5	0.1	1	13	
0.5	0.1	1	15	
4.4	0.8	9	16	
0.5	0.1	1	18	
1.5	0.3	3	20	
1.0	0.2	2	21	
2.0	0.3	4	24	
1.0	0.2	2	25	
1.5	0.3	3	26	
3.4	0.6	7	28	
0.5	0.1	1	30	
1.5	0.3	3	32	
1.5	0.3	3	36	
0.5	0.1	1	38	
0.5	0.1	1	45	
2.5	0.4	5	52	
0.5	0.1	1	68	
0.5	0.1	1	78	
	82.3	975	-9	INAPPLICABLE
	0.4	5	-7	NOT ASCERTAINED
-----	-----	-----		
100.0	100.0	1,184	cases	

Data type: numeric  
 Missing-data codes: lowest thru -1  
 Columns: 1029-1030

<b>FD4C</b>	<b>WHEN DID YOU LAST USE CRACK</b>			
-------------	------------------------------------	--	--	--

PCT	PCT	N	VALUE	LABEL
VALID	ALL			
16.2	2.8	33	1	WITHIN THE PAST 3 DAYS
15.2	2.6	31	2	WITHIN THE PAST WEEK BUT NOT WITHIN THE
12.7	2.2	26	3	MORE THAN 1 WEEK AGO BUT WITHIN THE PAST
31.4	5.4	64	4	1 - 6 MONTHS AGO
24.5	4.2	50	5	MORE THAN 6 MONTHS AGO
	82.3	975	-9	INAPPLICABLE
	0.4	5	-7	NOT ASCERTAINED
-----	-----	-----		
100.0	100.0	1,184		cases

Data type: numeric  
Missing-data codes: lowest thru -1  
Columns: 1031-1032

<b>FD1D</b>	<b>SINCE (SEGMENT 3 START) DID YOU USE COCAINE OTHER THAN CRACK</b>			
-------------	---	--	--	--

PCT	PCT	N	VALUE	LABEL
VALID	ALL			
8.8	8.6	102	1	YES
91.2	89.0	1,054	2	NO
	2.4	28	-7	NOT ASCERTAINED
-----	-----	-----		
100.0	100.0	1,184		cases

Data type: numeric  
Missing-data codes: lowest thru -1  
Columns: 1033-1034



FD2D	SINC(3 START)IN MO.USE COCAIN OTHR THAN CRACK MOST HOW OFTN			
------	---	--	--	--

PCT	PCT	N	VALUE	LABEL
VALID	ALL			
39.4	3.3	39	1	LESS THAN ONCE A MONTH
18.2	1.5	18	2	1 - 3 TIMES A MONTH
23.2	1.9	23	3	1 - 2 TIMES A WEEK
6.1	0.5	6	4	3 - 4 TIMES A WEEK
9.1	0.8	9	5	5 - 6 TIMES A WEEK, DAILY OR ALMOST EVER
4.0	0.3	4	6	2 OR MORE TIMES A DAY
	91.4	1,082	-9	INAPPLICABLE
	0.3	3	-7	NOT ASCERTAINED
-----	-----	-----		
100.0	100.0	1,184	cases	

Data type: numeric  
 Missing-data codes: lowest thru -1  
 Columns: 1035-1036

<b>FD3D</b>	<b>NUM WEEKS POST(2 END) FIRST USE COCAIN OTHER THAN CRACK</b>			
-------------	--	--	--	--

PCT	PCT	N	VALUE	LABEL
VALID	ALL			
18.6	1.5	18	1	
8.2	0.7	8	2	
7.2	0.6	7	3	
11.3	0.9	11	4	
2.1	0.2	2	5	
6.2	0.5	6	8	
1.0	0.1	1	9	
1.0	0.1	1	10	
5.2	0.4	5	12	
1.0	0.1	1	13	
1.0	0.1	1	14	
1.0	0.1	1	15	
3.1	0.3	3	16	
1.0	0.1	1	20	
1.0	0.1	1	21	
7.2	0.6	7	24	
1.0	0.1	1	25	
2.1	0.2	2	26	
3.1	0.3	3	28	
3.1	0.3	3	32	
1.0	0.1	1	34	
3.1	0.3	3	40	
1.0	0.1	1	45	
1.0	0.1	1	50	
5.2	0.4	5	52	
1.0	0.1	1	64	
2.1	0.2	2	78	
	91.4	1,082	-9	INAPPLICABLE
	0.3	4	-7	NOT ASCERTAINED
	0.1	1	-6	DON'T KNOW
-----	-----	-----		
100.0	100.0	1,184	cases	

Data type: numeric  
 Missing-data codes: lowest thru -1  
 Columns: 1037-1038

**FD4D WHEN DID YOU LAST USE COCAINE OTHER THAN CRACK**

PCT	PCT	N	VALUE	LABEL
VALID	ALL			
17.3	1.4	17	1	WITHIN THE PAST 3 DAYS
4.1	0.3	4	2	WITHIN THE PAST WEEK BUT NOT WITHIN THE
17.3	1.4	17	3	MORE THAN 1 WEEK AGO BUT WITHIN THE PAST
30.6	2.5	30	4	1 - 6 MONTHS AGO
30.6	2.5	30	5	MORE THAN 6 MONTHS AGO
	91.4	1,082	-9	INAPPLICABLE
	0.3	4	-7	NOT ASCERTAINED
-----	-----	-----		
100.0	100.0	1,184	cases	

Data type: numeric  
 Missing-data codes: lowest thru -1  
 Columns: 1039-1040

**FD1E SINC(3 START) DID YOU USE HALLUCINOGENS OR PSYCHEDELICS**

PCT	PCT	N	VALUE	LABEL
VALID	ALL			
2.8	2.7	32	1	YES
97.2	94.8	1,122	2	NO
	2.5	30	-7	NOT ASCERTAINED
-----	-----	-----		
100.0	100.0	1,184	cases	

Data type: numeric  
 Missing-data codes: lowest thru -1  
 Columns: 1041-1042

<b>FD2E</b>	<b>SINC(3 START)IN MO.USE HALLUCIN OR PSYCHDEL MST HW OFTN USE</b>				
-------------	--	--	--	--	--

PCT	PCT	N	VALUE	LABEL
VALID	ALL			
70.0	1.8	21	1	LESS THAN ONCE A MONTH
20.0	0.5	6	2	1 - 3 TIMES A MONTH
3.3	0.1	1	3	1 - 2 TIMES A WEEK
3.3	0.1	1	4	3 - 4 TIMES A WEEK
3.3	0.1	1	5	5 - 6 TIMES A WEEK, DAILY OR ALMOST EVER
0.0	0.0	0	6	2 OR MORE TIMES A DAY
	97.3	1,152	-9	INAPPLICABLE
	0.2	2	-7	NOT ASCERTAINED
-----	-----	-----		
100.0	100.0	1,184	cases	

Data type: numeric  
Missing-data codes: lowest thru -1  
Columns: 1043-1044

<b>FD3E</b>	<b>NUM WEEKS POST(2 END)FIRST USE HALLUCINOGEN OR PSYCHEDEL</b>				
-------------	---	--	--	--	--

PCT	PCT	N	VALUE	LABEL
VALID	ALL			
7.4	0.2	2	1	
22.2	0.5	6	4	
11.1	0.3	3	8	
3.7	0.1	1	10	
3.7	0.1	1	12	
3.7	0.1	1	16	
3.7	0.1	1	24	
3.7	0.1	1	28	
3.7	0.1	1	32	
3.7	0.1	1	34	
3.7	0.1	1	50	
29.6	0.7	8	52	
	97.3	1,152	-9	INAPPLICABLE
	0.4	5	-7	NOT ASCERTAINED
-----	-----	-----		
100.0	100.0	1,184	cases	

Data type: numeric  
Missing-data codes: lowest thru -1  
Columns: 1045-1046

**FD4E** **WHEN DID YOU LAST USE HALLUCINOGENS OR PSYCHEDELICS**

PCT	PCT	N	VALUE	LABEL
VALID	ALL			
6.5	0.2	2	1	WITHIN THE PAST 3 DAYS
6.5	0.2	2	2	WITHIN THE PAST WEEK BUT NOT WITHIN THE
6.5	0.2	2	3	MORE THAN 1 WEEK AGO BUT WITHIN THE PAST
45.2	1.2	14	4	1 - 6 MONTHS AGO
35.5	0.9	11	5	MORE THAN 6 MONTHS AGO
	97.3	1,152	-9	INAPPLICABLE
	0.1	1	-7	NOT ASCERTAINED
-----	-----	-----		
100.0	100.0	1,184	cases	

Data type: numeric  
 Missing-data codes: lowest thru -1  
 Columns: 1047-1048

**FD1F** **SINCE (SEGMENT 3 START) DID YOU USE HEROIN**

PCT	PCT	N	VALUE	LABEL
VALID	ALL			
5.7	5.6	66	1	YES
94.3	91.8	1,087	2	NO
	2.6	31	-7	NOT ASCERTAINED
-----	-----	-----		
100.0	100.0	1,184	cases	

Data type: numeric  
 Missing-data codes: lowest thru -1  
 Columns: 1049-1050

FD2F	SINCE(3 START)IN MO.USED HEROIN THE MOST HOW OFTEN USING			
------	--	--	--	--

PCT	PCT	N	VALUE	LABEL
VALID	ALL			
14.1	0.8	9	1	LESS THAN ONCE A MONTH
14.1	0.8	9	2	1 - 3 TIMES A MONTH
14.1	0.8	9	3	1 - 2 TIMES A WEEK
4.7	0.3	3	4	3 - 4 TIMES A WEEK
28.1	1.5	18	5	5 - 6 TIMES A WEEK, DAILY OR ALMOST EVER
25.0	1.4	16	6	2 OR MORE TIMES A DAY
	94.4	1,118	-9	INAPPLICABLE
	0.2	2	-7	NOT ASCERTAINED
-----	-----	-----		
100.0	100.0	1,184	cases	

Data type: numeric

Missing-data codes: lowest thru -1

Columns: 1051-1052

<b>FD3F</b>	<b>NUM WEEKS AFTER( 2 END) DID YOU FIRST USE HEROIN</b>			
-------------	---	--	--	--

PCT	PCT	N	VALUE	LABEL
VALID	ALL			
26.6	1.4	17	1	
6.2	0.3	4	2	
3.1	0.2	2	3	
12.5	0.7	8	4	
4.7	0.3	3	5	
1.6	0.1	1	6	
9.4	0.5	6	8	
1.6	0.1	1	10	
3.1	0.2	2	12	
4.7	0.3	3	16	
4.7	0.3	3	20	
1.6	0.1	1	22	
4.7	0.3	3	24	
1.6	0.1	1	28	
1.6	0.1	1	30	
1.6	0.1	1	32	
1.6	0.1	1	36	
4.7	0.3	3	52	
3.1	0.2	2	60	
1.6	0.1	1	80	
	94.4	1,118	-9	INAPPLICABLE
	0.2	2	-7	NOT ASCERTAINED
-----	-----	-----		
100.0	100.0	1,184	cases	

Data type: numeric  
 Missing-data codes: lowest thru -1  
 Columns: 1053-1054

**FD4F****WHEN DID YOU LAST USE HEROIN**

PCT	PCT	N	VALUE	LABEL
VALID	ALL			
24.6	1.4	16	1	WITHIN THE PAST 3 DAYS
3.1	0.2	2	2	WITHIN THE PAST WEEK BUT NOT WITHIN THE
16.9	0.9	11	3	MORE THAN 1 WEEK AGO BUT WITHIN THE PAST
32.3	1.8	21	4	1 - 6 MONTHS AGO
23.1	1.3	15	5	MORE THAN 6 MONTHS AGO
	94.4	1,118	-9	INAPPLICABLE
	0.1	1	-7	NOT ASCERTAINED
-----	-----	-----		
100.0	100.0	1,184		cases

Data type: numeric

Missing-data codes: lowest thru -1

Columns: 1055-1056

**FD1G****SINCE (SEGMENT 3 START) DID YOU USE ILLEGAL METHADONE**

PCT	PCT	N	VALUE	LABEL
VALID	ALL			
0.2	0.2	2	1	YES
99.8	97.1	1,150	2	NO
	2.7	32	-7	NOT ASCERTAINED
-----	-----	-----		
100.0	100.0	1,184		cases

Data type: numeric

Missing-data codes: lowest thru -1

Columns: 1057-1058



**FD2G** **SINC(3 START)IN MO.USED ILLEGAL METHADONE MOST HOW OFTN USE**

PCT	PCT	N	VALUE	LABEL
VALID	ALL			
0.0	0.0	0	1	LESS THAN ONCE A MONTH
0.0	0.0	0	2	1 - 3 TIMES A MONTH
100.0	0.2	2	3	1 - 2 TIMES A WEEK
0.0	0.0	0	4	3 - 4 TIMES A WEEK
0.0	0.0	0	5	5 - 6 TIMES A WEEK, DAILY OR ALMOST EVER
0.0	0.0	0	6	2 OR MORE TIMES A DAY
	99.8	1,182	-9	INAPPLICABLE
-----	-----	-----		
100.0	100.0	1,184	cases	

Data type: numeric  
 Missing-data codes: lowest thru -1  
 Columns: 1059-1060

**FD3G** **NUM WEEKS AFT (2 END) DID YOU FIRST USE ILLEGAL METHADONE**

PCT	PCT	N	VALUE	LABEL
VALID	ALL			
50.0	0.1	1	12	
50.0	0.1	1	24	
	99.8	1,182	-9	INAPPLICABLE
-----	-----	-----		
100.0	100.0	1,184	cases	

Data type: numeric  
 Missing-data codes: lowest thru -1  
 Columns: 1061-1062

<b>FD4G</b>	<b>WHEN DID YOU LAST USE ILLEGAL METHADONE</b>			
-------------	--	--	--	--

PCT	PCT	N	VALUE	LABEL
VALID	ALL			
0.0	0.0	0	1	WITHIN THE PAST 3 DAYS
50.0	0.1	1	2	WITHIN THE PAST WEEK BUT NOT WITHIN THE
0.0	0.0	0	3	MORE THAN 1 WEEK AGO BUT WITHIN THE PAST
50.0	0.1	1	4	1 - 6 MONTHS AGO
0.0	0.0	0	5	MORE THAN 6 MONTHS AGO
	99.8	1,182	-9	INAPPLICABLE
-----	-----	-----		
100.0	100.0	1,184	cases	

Data type: numeric  
Missing-data codes: lowest thru -1  
Columns: 1063-1064

<b>FD1H</b>	<b>SINCE (SEGMENT 3 START) DID YOU USE OTHER OPIATES</b>			
-------------	--	--	--	--

PCT	PCT	N	VALUE	LABEL
VALID	ALL			
1.7	1.7	20	1	YES
98.3	95.7	1,133	2	NO
	2.6	31	-7	NOT ASCERTAINED
-----	-----	-----		
100.0	100.0	1,184	cases	

Data type: numeric  
Missing-data codes: lowest thru -1  
Columns: 1065-1066

**FD2H SINCE(3 START)IN MO.USED OTHER OPIATES MOST HOW OFTEN USING**

PCT	PCT	N	VALUE	LABEL
VALID	ALL			
31.6	0.5	6	1	LESS THAN ONCE A MONTH
26.3	0.4	5	2	1 - 3 TIMES A MONTH
10.5	0.2	2	3	1 - 2 TIMES A WEEK
0.0	0.0	0	4	3 - 4 TIMES A WEEK
21.1	0.3	4	5	5 - 6 TIMES A WEEK, DAILY OR ALMOST EVER
10.5	0.2	2	6	2 OR MORE TIMES A DAY
	98.3	1,164	-9	INAPPLICABLE
	0.1	1	-7	NOT ASCERTAINED
-----	-----	-----		
100.0	100.0	1,184		cases

Data type: numeric  
 Missing-data codes: lowest thru -1  
 Columns: 1067-1068

**FD3H NUM WEEKS AFTR LEFT (FACIL)ON(2 END)FIRST USE OTHER OPITATES**

PCT	PCT	N	VALUE	LABEL
VALID	ALL			
16.7	0.3	3	1	
5.6	0.1	1	2	
11.1	0.2	2	3	
27.8	0.4	5	4	
5.6	0.1	1	5	
5.6	0.1	1	12	
5.6	0.1	1	16	
5.6	0.1	1	24	
5.6	0.1	1	36	
5.6	0.1	1	52	
5.6	0.1	1	68	
	98.3	1,164	-9	INAPPLICABLE
	0.2	2	-7	NOT ASCERTAINED
-----	-----	-----		
100.0	100.0	1,184		cases

Data type: numeric  
 Missing-data codes: lowest thru -1  
 Columns: 1069-1070

**FD4H****WHEN DID YOU LAST USE OPITATES**

PCT	PCT	N	VALUE	LABEL
VALID	ALL			
5.3	0.1	1	1	WITHIN THE PAST 3 DAYS
10.5	0.2	2	2	WITHIN THE PAST WEEK BUT NOT WITHIN THE
15.8	0.3	3	3	MORE THAN 1 WEEK AGO BUT WITHIN THE PAST
31.6	0.5	6	4	1 - 6 MONTHS AGO
36.8	0.6	7	5	MORE THAN 6 MONTHS AGO
	98.3	1,164	-9	INAPPLICABLE
	0.1	1	-7	NOT ASCERTAINED
-----	-----	-----		
100.0	100.0	1,184	cases	

Data type: numeric

Missing-data codes: lowest thru -1

Columns: 1071-1072

**FD1I****SINC(3 START)USE AMPHETAMINES OR STIMULANTS**

PCT	PCT	N	VALUE	LABEL
VALID	ALL			
4.1	4.0	47	1	YES
95.9	93.3	1,105	2	NO
	2.7	32	-7	NOT ASCERTAINED
-----	-----	-----		
100.0	100.0	1,184	cases	

Data type: numeric

Missing-data codes: lowest thru -1

Columns: 1073-1074

**FD2I SINC(3 START)IN MO.USE AMPHTAMIN OR STIMULAN MST HW OFT USE**

PCT	PCT	N	VALUE	LABEL
VALID	ALL			
23.4	0.9	11	1	LESS THAN ONCE A MONTH
23.4	0.9	11	2	1 - 3 TIMES A MONTH
12.8	0.5	6	3	1 - 2 TIMES A WEEK
6.4	0.3	3	4	3 - 4 TIMES A WEEK
19.1	0.8	9	5	5 - 6 TIMES A WEEK, DAILY OR ALMOST EVER
14.9	0.6	7	6	2 OR MORE TIMES A DAY
	96.0	1,137	-9	INAPPLICABLE
-----	-----	-----		
100.0	100.0	1,184		cases

Data type: numeric  
 Missing-data codes: lowest thru -1  
 Columns: 1075-1076

**FD3I NUM WEEKS POST(FACIL)ON(2 END)1ST USE OTHR AMPHTAMIN OR STIMULN**

PCT	PCT	N	VALUE	LABEL
VALID	ALL			
20.5	0.7	8	1	
5.1	0.2	2	2	
15.4	0.5	6	3	
12.8	0.4	5	4	
2.6	0.1	1	6	
12.8	0.4	5	8	
2.6	0.1	1	10	
2.6	0.1	1	16	
2.6	0.1	1	24	
2.6	0.1	1	32	
5.1	0.2	2	36	
2.6	0.1	1	40	
10.3	0.3	4	52	
2.6	0.1	1	56	
	96.0	1,137	-9	INAPPLICABLE
	0.6	7	-7	NOT ASCERTAINED
	0.1	1	-6	DON'T KNOW
-----	-----	-----		
100.0	100.0	1,184		cases

Data type: numeric  
 Missing-data codes: lowest thru -1  
 Columns: 1077-1078

<b>FD4I</b>	<b>WHEN DID YOU LAST USE AMPHETAMINES OR STIMULANTS</b>			
-------------	---	--	--	--

PCT	PCT	N	VALUE	LABEL
VALID	ALL			
2.1	0.1	1	1	WITHIN THE PAST 3 DAYS
8.5	0.3	4	2	WITHIN THE PAST WEEK BUT NOT WITHIN THE
12.8	0.5	6	3	MORE THAN 1 WEEK AGO BUT WITHIN THE PAST
31.9	1.3	15	4	1 - 6 MONTHS AGO
44.7	1.8	21	5	MORE THAN 6 MONTHS AGO
	96.0	1,137	-9	INAPPLICABLE
-----	-----	-----		
100.0	100.0	1,184		cases

Data type: numeric  
Missing-data codes: lowest thru -1  
Columns: 1079-1080

<b>FD1J</b>	<b>SINCE (SEGMENT 3 START) DID YOU USE SEDATIVES</b>			
-------------	--	--	--	--

PCT	PCT	N	VALUE	LABEL
VALID	ALL			
2.1	2.0	24	1	YES
97.9	95.4	1,129	2	NO
	2.6	31	-7	NOT ASCERTAINED
-----	-----	-----		
100.0	100.0	1,184		cases

Data type: numeric  
Missing-data codes: lowest thru -1  
Columns: 1081-1082

FD2J SINC(3 START)IN MO.USE SEDATIV MOST HOW OFTN USE

PCT	PCT	N	VALUE	LABEL
VALID	ALL			
26.1	0.5	6	1	LESS THAN ONCE A MONTH
26.1	0.5	6	2	1 - 3 TIMES A MONTH
13.0	0.3	3	3	1 - 2 TIMES A WEEK
13.0	0.3	3	4	3 - 4 TIMES A WEEK
21.7	0.4	5	5	5 - 6 TIMES A WEEK, DAILY OR ALMOST EVER
0.0	0.0	0	6	2 OR MORE TIMES A DAY
	98.0	1,160	-9	INAPPLICABLE
	0.1	1	-7	NOT ASCERTAINED
-----	-----	-----		
100.0	100.0	1,184	cases	

Data type: numeric  
Missing-data codes: lowest thru -1  
Columns: 1083-1084

FD3J NUM WEEKS POST(FACIL)ON(2 END) DID YOU FIRST USE SEDATIVES

PCT	PCT	N	VALUE	LABEL
VALID	ALL			
22.7	0.4	5	1	
4.5	0.1	1	2	
9.1	0.2	2	3	
9.1	0.2	2	4	
18.2	0.3	4	8	
4.5	0.1	1	16	
9.1	0.2	2	24	
9.1	0.2	2	26	
4.5	0.1	1	28	
4.5	0.1	1	34	
4.5	0.1	1	52	
	98.0	1,160	-9	INAPPLICABLE
	0.2	2	-7	NOT ASCERTAINED
-----	-----	-----		
100.0	100.0	1,184	cases	

Data type: numeric  
Missing-data codes: lowest thru -1  
Columns: 1085-1086

<b>FD4J</b>	<b>WHEN DID YOU LAST USE SEDATIVES</b>			
-------------	--	--	--	--

PCT	PCT	N	VALUE	LABEL
VALID	ALL			
8.7	0.2	2	1	WITHIN THE PAST 3 DAYS
13.0	0.3	3	2	WITHIN THE PAST WEEK BUT NOT WITHIN THE
17.4	0.3	4	3	MORE THAN 1 WEEK AGO BUT WITHIN THE PAST
34.8	0.7	8	4	1 - 6 MONTHS AGO
26.1	0.5	6	5	MORE THAN 6 MONTHS AGO
	98.0	1,160	-9	INAPPLICABLE
	0.1	1	-7	NOT ASCERTAINED
-----	-----	-----		
100.0	100.0	1,184	cases	

Data type: numeric  
Missing-data codes: lowest thru -1  
Columns: 1087-1088

<b>FD1K</b>	<b>SINCE (SEGMENT 3 START) DID YOU USE TRANQUILIZERS</b>			
-------------	--	--	--	--

PCT	PCT	N	VALUE	LABEL
VALID	ALL			
1.6	1.6	19	1	YES
98.4	95.8	1,134	2	NO
	2.6	31	-7	NOT ASCERTAINED
-----	-----	-----		
100.0	100.0	1,184	cases	

Data type: numeric  
Missing-data codes: lowest thru -1  
Columns: 1089-1090



**FD2K                                      SINC(3 START)IN MO.USED TRANQUILIZ THE MOST HOW OFTEN USING**

PCT	PCT	N	VALUE	LABEL
VALID	ALL			
36.8	0.6	7	1	LESS THAN ONCE A MONTH
10.5	0.2	2	2	1 - 3 TIMES A MONTH
15.8	0.3	3	3	1 - 2 TIMES A WEEK
15.8	0.3	3	4	3 - 4 TIMES A WEEK
10.5	0.2	2	5	5 - 6 TIMES A WEEK, DAILY OR ALMOST EVER
10.5	0.2	2	6	2 OR MORE TIMES A DAY
	98.4	1,165	-9	INAPPLICABLE
-----	-----	-----		
100.0	100.0	1,184	cases	

Data type: numeric

Missing-data codes: lowest thru -1

Columns: 1091-1092

**FD3K                                      NUM WEEKS POST(FACIL)ON(2 END) DID YOU FIRST USE TRANQUILIZ**

PCT	PCT	N	VALUE	LABEL
VALID	ALL			
26.3	0.4	5	1	
5.3	0.1	1	4	
5.3	0.1	1	6	
5.3	0.1	1	8	
10.5	0.2	2	12	
5.3	0.1	1	16	
10.5	0.2	2	24	
10.5	0.2	2	36	
10.5	0.2	2	52	
5.3	0.1	1	68	
5.3	0.1	1	72	
	98.4	1,165	-9	INAPPLICABLE
-----	-----	-----		
100.0	100.0	1,184	cases	

Data type: numeric

Missing-data codes: lowest thru -1

Columns: 1093-1094

FD4K

## WHEN DID YOU LAST USE TRANQUILIZERS

PCT	PCT	N	VALUE	LABEL
VALID	ALL			
16.7	0.3	3	1	WITHIN THE PAST 3 DAYS
16.7	0.3	3	2	WITHIN THE PAST WEEK BUT NOT WITHIN THE
0.0	0.0	0	3	MORE THAN 1 WEEK AGO BUT WITHIN THE PAST
22.2	0.3	4	4	1 - 6 MONTHS AGO
44.4	0.7	8	5	MORE THAN 6 MONTHS AGO
	98.4	1,165	-9	INAPPLICABLE
	0.1	1	-7	NOT ASCERTAINED
-----	-----	-----		
100.0	100.0	1,184		cases

Data type: numeric

Missing-data codes: lowest thru -1

Columns: 1095-1096

FD1L

## SINCE (SEGMENT 3 START) DID YOU USE OVER-THE-COUNTER DRUGS

PCT	PCT	N	VALUE	LABEL
VALID	ALL			
1.4	1.4	16	1	YES
98.6	95.9	1,135	2	NO
	2.8	33	-7	NOT ASCERTAINED
-----	-----	-----		
100.0	100.0	1,184		cases

Data type: numeric

Missing-data codes: lowest thru -1

Columns: 1097-1098

<b>FD2L</b>	<b>SINC(3 START)IN MO.USE OVER-COUNTER DRUG MOST HOW OFTN USE</b>			
-------------	---	--	--	--

PCT	PCT	N	VALUE	LABEL
VALID	ALL			
26.7	0.3	4	1	LESS THAN ONCE A MONTH
20.0	0.3	3	2	1 - 3 TIMES A MONTH
6.7	0.1	1	3	1 - 2 TIMES A WEEK
0.0	0.0	0	4	3 - 4 TIMES A WEEK
33.3	0.4	5	5	5 - 6 TIMES A WEEK, DAILY OR ALMOST EVER
13.3	0.2	2	6	2 OR MORE TIMES A DAY
	98.6	1,168	-9	INAPPLICABLE
	0.1	1	-7	NOT ASCERTAINED
-----	-----	-----		
100.0	100.0	1,184	cases	

Data type: numeric  
 Missing-data codes: lowest thru -1  
 Columns: 1099-1100

<b>FD3L</b>	<b>NUM WEEKS POST(FACIL)ON(2 END) 1ST USE OVER-COUNTER DRUG</b>			
-------------	---	--	--	--

PCT	PCT	N	VALUE	LABEL
VALID	ALL			
20.0	0.3	3	1	
13.3	0.2	2	2	
6.7	0.1	1	3	
13.3	0.2	2	4	
6.7	0.1	1	16	
6.7	0.1	1	26	
6.7	0.1	1	36	
6.7	0.1	1	50	
6.7	0.1	1	52	
6.7	0.1	1	56	
6.7	0.1	1	68	
	98.6	1,168	-9	INAPPLICABLE
	0.1	1	-7	NOT ASCERTAINED
-----	-----	-----		
100.0	100.0	1,184	cases	

Data type: numeric  
 Missing-data codes: lowest thru -1  
 Columns: 1101-1102

<b>FD4L</b>	<b>WHEN DID YOU LAST USE OVER-THE-COUNTER-DRUGS</b>			
-------------	---	--	--	--

PCT	PCT	N	VALUE	LABEL
VALID	ALL			
25.0	0.3	4	1	WITHIN THE PAST 3 DAYS
12.5	0.2	2	2	WITHIN THE PAST WEEK BUT NOT WITHIN THE
18.8	0.3	3	3	MORE THAN 1 WEEK AGO BUT WITHIN THE PAST
25.0	0.3	4	4	1 - 6 MONTHS AGO
18.8	0.3	3	5	MORE THAN 6 MONTHS AGO
	98.6	1,168	-9	INAPPLICABLE
-----	-----	-----		
100.0	100.0	1,184		cases

Data type: numeric  
Missing-data codes: lowest thru -1  
Columns: 1103-1104

<b>FD1M</b>	<b>SINC(3 START)USE ANY OTHER DRUG BESIDES ALCOHOL</b>			
-------------	--	--	--	--

PCT	PCT	N	VALUE	LABEL
VALID	ALL			
0.5	0.5	6	1	YES
99.5	96.1	1,138	2	NO
	3.4	40	-7	NOT ASCERTAINED
-----	-----	-----		
100.0	100.0	1,184		cases

Data type: numeric  
Missing-data codes: lowest thru -1  
Columns: 1105-1106

<b>FD1MOTH1</b>	<b>SPECIFY OTHER DRUG</b>
-----------------	---------------------------

PCT	PCT	N	VALUE	LABEL
VALID	ALL			
20.0	0.1	1	1	ZOLOFT
0.0	0.0	0	2	INSULIN
0.0	0.0	0	3	TRAZHORNE
20.0	0.1	1	4	PRESCRIPTION MEDICATION
20.0	0.1	1	5	GH BRAND MUSHROOM
20.0	0.1	1	6	DEPOKE
0.0	0.0	0	7	COLONADINE
20.0	0.1	1	8	BLOOD PRESSURE MEDICINE
	99.5	1,178	-9	INAPPLICABLE
	0.1	1	-7	NOT ASCERTAINED
-----	-----	-----		
100.0	100.0	1,184	cases	

Data type: numeric  
 Missing-data codes: lowest thru -1  
 Columns: 1107-1108

<b>FD2MOTH1</b>	<b>SINC(3 START IN MO.USED OTHER DRUG THE MOST HOW OFTEN USING</b>
-----------------	--

PCT	PCT	N	VALUE	LABEL
VALID	ALL			
20.0	0.1	1	1	LESS THAN ONCE A MONTH
0.0	0.0	0	2	1 - 3 TIMES A MONTH
20.0	0.1	1	3	1 - 2 TIMES A WEEK
0.0	0.0	0	4	3 - 4 TIMES A WEEK
20.0	0.1	1	5	5 - 6 TIMES A WEEK, DAILY OR ALMOST EVER
40.0	0.2	2	6	2 OR MORE TIMES A DAY
	99.5	1,178	-9	INAPPLICABLE
	0.1	1	-7	NOT ASCERTAINED
-----	-----	-----		
100.0	100.0	1,184	cases	

Data type: numeric  
 Missing-data codes: lowest thru -1  
 Columns: 1109-1110

FD3MOTH1	NUM WEEKS POST(FACIL)ON(2 END) DID YOU USE 1ST OTHER DRUG				
----------	---	--	--	--	--

PCT	PCT	N	VALUE	LABEL
VALID	ALL			
40.0	0.2	2	1	
20.0	0.1	1	4	
20.0	0.1	1	25	
20.0	0.1	1	46	
	99.5	1,178	-9	INAPPLICABLE
	0.1	1	-7	NOT ASCERTAINED
-----	-----	-----		
100.0	100.0	1,184	cases	

Data type: numeric  
Missing-data codes: lowest thru -1  
Columns: 1111-1112

FD4MOTH1	WHEN DID YOU LAST USE THE OTHER DRUG				
----------	--------------------------------------	--	--	--	--

PCT	PCT	N	VALUE	LABEL
VALID	ALL			
60.0	0.3	3	1	WITHIN THE PAST 3 DAYS
0.0	0.0	0	2	WITHIN THE PAST WEEK BUT NOT WITHIN THE
0.0	0.0	0	3	MORE THAN 1 WEEK AGO BUT WITHIN THE PAST
20.0	0.1	1	4	1 - 6 MONTHS AGO
20.0	0.1	1	5	MORE THAN 6 MONTHS AGO
	99.5	1,178	-9	INAPPLICABLE
	0.1	1	-7	NOT ASCERTAINED
-----	-----	-----		
100.0	100.0	1,184	cases	

Data type: numeric  
Missing-data codes: lowest thru -1  
Columns: 1113-1114

<b>FD1MOTH2</b>	<b>SPECIFY SECOND OTHER DRUG</b>			
-----------------	----------------------------------	--	--	--

PCT	PCT	N	VALUE	LABEL
VALID	ALL			
0.0	0.0	0	1	ZOLOFT
0.0	0.0	0	6	DEPOKE
50.0	0.1	1	7	TRAZODE
0.0	0.0	0	8	BLOOD PRESSURE MEDICINE
0.0	0.0	0	9	COLONADINE
0.0	0.0	0	12	CLODINE
0.0	0.0	0	14	GH BRAND MUSHROOM
0.0	0.0	0	15	PRESCRIPTION MEDICATION
0.0	0.0	0	17	TRAZHORNE
0.0	0.0	0	18	INSULIN
50.0	0.1	1	19	MUSHROOMS
	99.8	1,182	-9	INAPPLICABLE
-----	-----	-----		
100.0	100.0	1,184	cases	

Data type: numeric  
 Missing-data codes: lowest thru -1  
 Columns: 1115-1116

<b>FD2MOTH2</b>	<b>SINCE (SEGMENT 3 START) DID YOU USE SECOND OTHER DRUG</b>			
-----------------	--	--	--	--

PCT	PCT	N	VALUE	LABEL
VALID	ALL			
0.0	0.0	0	1	LESS THAN ONCE A MONTH
0.0	0.0	0	2	1 - 3 TIMES A MONTH
0.0	0.0	0	3	1 - 2 TIMES A WEEK
0.0	0.0	0	4	3 - 4 TIMES A WEEK
100.0	0.1	1	5	5 - 6 TIMES A WEEK, DAILY OR ALMOST EVER
0.0	0.0	0	6	2 OR MORE TIMES A DAY
	99.8	1,182	-9	INAPPLICABLE
	0.1	1	-7	NOT ASCERTAINED
-----	-----	-----		
100.0	100.0	1,184	cases	

Data type: numeric  
 Missing-data codes: lowest thru -1  
 Columns: 1117-1118

FD3MOTH2		NUM WEEKS POST(FACIL)ON(2 END) DID YOU USE 2ND OTHER DRUG			
----------	--	---	--	--	--

PCT	PCT	N	VALUE	LABEL
VALID	ALL			
50.0	0.1	1	4	
50.0	0.1	1	46	
	99.8	1,182	-9	INAPPLICABLE
-----	-----	-----		
100.0	100.0	1,184	cases	

Data type: numeric

Missing-data codes: lowest thru -1

Columns: 1119-1120

FD4MOTH2		WHEN DID YOU LAST USE THE SECOND OTHER DRUG			
----------	--	---	--	--	--

PCT	PCT	N	VALUE	LABEL
VALID	ALL			
50.0	0.1	1	1	WITHIN THE PAST 3 DAYS
0.0	0.0	0	2	WITHIN THE PAST WEEK BUT NOT WITHIN THE
0.0	0.0	0	3	MORE THAN 1 WEEK AGO BUT WITHIN THE PAST
0.0	0.0	0	4	1 - 6 MONTHS AGO
50.0	0.1	1	5	MORE THAN 6 MONTHS AGO
	99.8	1,182	-9	INAPPLICABLE
-----	-----	-----		
100.0	100.0	1,184	cases	

Data type: numeric

Missing-data codes: lowest thru -1

Columns: 1121-1122



<b>FD1MOTH3</b>	<b>SPECIFY THIRD OTHER DRUG</b>
-----------------	---------------------------------

PCT	PCT	N	VALUE	LABEL
VALID	ALL			
0.0	0.0	0	1	ZOLOFT
0.0	0.0	0	6	DEPOKE
0.0	0.0	0	7	TRAZODE
0.0	0.0	0	8	BLOOD PRESSURE MEDICINE
0.0	0.0	0	9	COLONADINE
0.0	0.0	0	12	CLODINE
0.0	0.0	0	14	GH BRAND MUSHROOM
0.0	0.0	0	15	PRESCRIPTION MEDICATION
0.0	0.0	0	17	TRAZHORNE
0.0	0.0	0	18	INSULIN
0.0	0.0	0	19	MUSHROOMS
	100.0	1,184	-9	INAPPLICABLE
-----	-----	-----		
100.0	100.0	1,184	cases	

Data type: numeric  
 Missing-data codes: lowest thru -1  
 Columns: 1123-1124

<b>FD2MOTH3</b>	<b>SINCE (SEGMENT 3 START) DID YOU USE THIRD OTHER DRUG</b>
-----------------	---

PCT	PCT	N	VALUE	LABEL
VALID	ALL			
0.0	0.0	0	1	LESS THAN ONCE A MONTH
0.0	0.0	0	2	1 - 3 TIMES A MONTH
0.0	0.0	0	3	1 - 2 TIMES A WEEK
0.0	0.0	0	4	3 - 4 TIMES A WEEK
0.0	0.0	0	5	5 - 6 TIMES A WEEK, DAILY OR ALMOST EVER
0.0	0.0	0	6	2 OR MORE TIMES A DAY
	100.0	1,184	-9	INAPPLICABLE
-----	-----	-----		
100.0	100.0	1,184	cases	

Data type: numeric  
 Missing-data codes: lowest thru -1  
 Columns: 1125-1126

FD3MOTH3	NUM WEEKS POST(FACIL)ON(2 END) DID YOU USE 3RD OTHER DRUG			
----------	---	--	--	--

PCT	PCT	N	VALUE	LABEL
VALID	ALL			
	100.0	1,184	-9	INAPPLICABLE
-----	-----	-----		
100.0	100.0	1,184	cases	

Data type: numeric

Missing-data codes: lowest thru -1

Columns: 1127-1128

FD4MOTH3	WHEN DID YOU LAST USE THIRD OTHER DRUG			
----------	--	--	--	--

PCT	PCT	N	VALUE	LABEL
VALID	ALL			
0.0	0.0	0	1	WITHIN THE PAST 3 DAYS
0.0	0.0	0	2	WITHIN THE PAST WEEK BUT NOT WITHIN THE
0.0	0.0	0	3	MORE THAN 1 WEEK AGO BUT WITHIN THE PAST
0.0	0.0	0	4	1 - 6 MONTHS AGO
0.0	0.0	0	5	MORE THAN 6 MONTHS AGO
	100.0	1,184	-9	INAPPLICABLE
-----	-----	-----		
100.0	100.0	1,184	cases	

Data type: numeric

Missing-data codes: lowest thru -1

Columns: 1129-1130

**FD5** **SINC(3 START)HOW MANY MOS USING ANY DRUGS OTHER THAN ALCOHOL**

PCT	PCT	N	VALUE	LABEL
VALID	ALL			
15.2	6.3	75	1	
9.3	3.9	46	2	
8.9	3.7	44	3	
9.5	4.0	47	4	
6.5	2.7	32	5	
7.5	3.1	37	6	
3.4	1.4	17	7	
4.4	1.9	22	8	
4.0	1.7	20	9	
5.1	2.1	25	10	
2.8	1.2	14	11	
8.9	3.7	44	12	
3.0	1.3	15	13	
1.8	0.8	9	14	
2.0	0.8	10	15	
1.6	0.7	8	16	
0.6	0.3	3	17	
2.2	0.9	11	18	
1.2	0.5	6	19	
0.2	0.1	1	20	
0.4	0.2	2	21	
1.0	0.4	5	22	
0.4	0.2	2	24	
	54.2	642	-9	INAPPLICABLE
	0.1	1	-8	REFUSED
	3.6	43	-7	NOT ASCERTAINED
	0.3	3	-6	DON'T KNOW
-----	-----	-----		
100.0	100.0	1,184	cases	

Data type: numeric  
 Missing-data codes: lowest thru -1  
 Columns: 1131-1132

**FD6** **LST 30 DAYS\$ ON DRG, NO ALCO,GT HGH, FR OTHR NONMED EFFCTS**

1,184 cases (Range of valid codes: 0-5,000)

Data type: numeric  
 Missing-data codes: lowest thru -1  
 Columns: 1133-1136

<b>FD7</b>	<b>SINC(SEG START)#USE NDLE TO INJCT DRG HGH OTHR NONMED EFFCTS</b>				
------------	---	--	--	--	--

PCT	PCT	N	VALUE	LABEL
VALID	ALL			
90.5	38.8	459	1	NEVER
1.0	0.4	5	2	LESS THAN ONCE A MONTH
1.0	0.4	5	3	1 - 3 TIMES A MONTH
1.2	0.5	6	4	1 - 2 TIMES A WEEK
0.8	0.3	4	5	3 - 4 TIMES A WEEK
5.5	2.4	28	6	DAILY OR ALMOST DAILY
	54.2	642	-9	INAPPLICABLE
	3.0	35	-7	NOT ASCERTAINED
-----	-----	-----		
100.0	100.0	1,184	cases	

Data type: numeric  
Missing-data codes: lowest thru -1  
Columns: 1137-1138

<b>FD8</b>	<b>SINC(3 START)#NDLE INJCT DRGS KNW OR SUSPCT OTHR USE NDLE</b>				
------------	--	--	--	--	--

PCT	PCT	N	VALUE	LABEL
VALID	ALL			
78.7	3.1	37	1	NEVER
4.3	0.2	2	2	LESS THAN ONCE A MONTH
0.0	0.0	0	3	1 - 3 TIMES A MONTH
2.1	0.1	1	4	1 - 2 TIMES A WEEK
2.1	0.1	1	5	3 - 4 TIMES A WEEK
12.8	0.5	6	6	DAILY OR ALMOST DAILY
	95.9	1,136	-9	INAPPLICABLE
	0.1	1	-7	NOT ASCERTAINED
-----	-----	-----		
100.0	100.0	1,184	cases	

Data type: numeric  
Missing-data codes: lowest thru -1  
Columns: 1139-1140

**FD9** **SINC(3 START), HAVE YOU HAD A DRINK OF ALCOHOL**

PCT	PCT	N	VALUE	LABEL
VALID	ALL			
65.6	64.1	759	1	YES
34.4	33.6	398	2	NO
	2.3	27	-7	NOT ASCERTAINED
-----	-----	-----		
100.0	100.0	1,184	cases	

Data type: numeric  
 Missing-data codes: lowest thru -1  
 Columns: 1141-1142

**FDAYSDCG** **NUMBER OF DAYS SINCE DISCHARGE DATE**

1,184 cases (Range of valid codes: 65-793)

Data type: numeric  
 Missing-data codes: lowest thru -1  
 Columns: 1649-1651

**FD10** **DURING THE LAST 30 DAYS, DID YOU DRINK ANY ALCOHOL**

PCT	PCT	N	VALUE	LABEL
VALID	ALL			
75.1	48.1	569	1	YES
24.9	16.0	189	2	NO
	35.9	425	-9	INAPPLICABLE
	0.1	1	-7	NOT ASCERTAINED
-----	-----	-----		
100.0	100.0	1,184	cases	

Data type: numeric  
 Missing-data codes: lowest thru -1  
 Columns: 1143-1144

<b>FD11</b>	<b>SINC(3 START), THINK ABOUT THE MO YOU WERE DRINKING THE MOST</b>			
-------------	---	--	--	--

PCT	PCT	N	VALUE	LABEL
VALID	ALL			
13.5	8.5	101	1	ONE DAY
34.2	21.6	256	2	2 - 5 DAYS
19.9	12.6	149	3	6 - 10 DAYS
12.1	7.7	91	4	11 - 20 DAYS
20.3	12.8	152	5	21 DAYS OR MORE
	35.9	425	-9	INAPPLICABLE
	0.8	10	-7	NOT ASCERTAINED
-----	-----	-----		
100.0	100.0	1,184	cases	

Data type: numeric  
Missing-data codes: lowest thru -1  
Columns: 1145-1146

<b>FD12A</b>	<b>ON TYPICAL DRINK DAY DRINK ANY BEER OR MALT LIQUOR (12 OZ.)</b>			
--------------	--	--	--	--

PCT	PCT	N	VALUE	LABEL
VALID	ALL			
86.2	54.6	647	1	YES
13.8	8.8	104	2	NO
	35.9	425	-9	INAPPLICABLE
	0.7	8	-7	NOT ASCERTAINED
-----	-----	-----		
100.0	100.0	1,184	cases	

Data type: numeric  
Missing-data codes: lowest thru -1  
Columns: 1147-1148

FD13A	ON TYPICAL DRINK DAY # DRINKS OF BEER OR MALT LIQ (12 OZ.)
-------	--

PCT	PCT	N	VALUE	LABEL
VALID	ALL			
6.7	3.6	43	1	
15.8	8.5	101	2	
11.9	6.4	76	3	
12.2	6.6	78	4	
4.5	2.4	29	5	
18.4	10.0	118	6	
0.8	0.4	5	7	
4.7	2.5	30	8	
0.9	0.5	6	9	
3.9	2.1	25	10	
0.2	0.1	1	11	
11.6	6.2	74	12	
0.2	0.1	1	13	
0.3	0.2	2	14	
1.4	0.8	9	15	
0.5	0.3	3	16	
1.2	0.7	8	18	
0.8	0.4	5	20	
0.2	0.1	1	21	
2.7	1.4	17	24	
0.2	0.1	1	25	
0.6	0.3	4	30	
0.2	0.1	1	40	
0.2	0.1	1	50	
0.2	0.1	1	90	
	45.4	537	-9	INAPPLICABLE
	0.5	6	-7	NOT ASCERTAINED
	0.1	1	-6	DON'T KNOW
-----	-----	-----		
100.0	100.0	1,184	cases	

Data type: numeric  
 Missing-data codes: lowest thru -1  
 Columns: 1149-1150

<b>FD12B</b>	<b>ON TYPICAL DRINK DAY WINE (4 OZ.) OR WINE COOLERS(BTTLES)</b>			
--------------	--	--	--	--

PCT	PCT	N	VALUE	LABEL
VALID	ALL			
14.5	9.0	107	1	YES
85.5	53.4	632	2	NO
	35.9	425	-9	INAPPLICABLE
	1.7	20	-7	NOT ASCERTAINED
-----	-----	-----		
100.0	100.0	1,184	cases	

Data type: numeric

Missing-data codes: lowest thru -1

Columns: 1151-1152

<b>FD13B</b>	<b>ON TYPIC DRINK DAY#DRINKS OF WINE(4 OZ.)WINE COOLERS(BTTLES)</b>			
--------------	---	--	--	--

PCT	PCT	N	VALUE	LABEL
VALID	ALL			
28.0	2.4	28	1	
24.0	2.0	24	2	
11.0	0.9	11	3	
13.0	1.1	13	4	
4.0	0.3	4	5	
9.0	0.8	9	6	
1.0	0.1	1	7	
4.0	0.3	4	8	
1.0	0.1	1	10	
1.0	0.1	1	15	
1.0	0.1	1	21	
1.0	0.1	1	24	
1.0	0.1	1	30	
1.0	0.1	1	32	
	91.0	1,077	-9	INAPPLICABLE
	0.6	7	-7	NOT ASCERTAINED
-----	-----	-----		
100.0	100.0	1,184	cases	

Data type: numeric

Missing-data codes: lowest thru -1

Columns: 1153-1154



<b>FD12C</b>	<b>ON TYPICAL DRINKING DAY DRINK ANY HARD LIQUOR</b>			
--------------	--	--	--	--

PCT	PCT	N	VALUE	LABEL
VALID	ALL			
42.5	26.6	315	1	YES
57.5	36.1	427	2	NO
	35.9	425	-9	INAPPLICABLE
	1.4	17	-7	NOT ASCERTAINED
-----	-----	-----		
100.0	100.0	1,184	cases	

Data type: numeric  
 Missing-data codes: lowest thru -1  
 Columns: 1155-1156

<b>FD13C</b>	<b>ON TYPICAL DRINK DAY#DRINKS OF BEER OR HARD LIQUOR (12 OZ.)</b>			
--------------	--	--	--	--

PCT	PCT	N	VALUE	LABEL
VALID	ALL			
16.4	4.0	47	1	
18.8	4.6	54	2	
14.3	3.5	41	3	
12.2	3.0	35	4	
5.2	1.3	15	5	
8.4	2.0	24	6	
2.4	0.6	7	7	
3.8	0.9	11	8	
0.7	0.2	2	9	
7.7	1.9	22	10	
1.4	0.3	4	11	
2.4	0.6	7	12	
1.4	0.3	4	15	
0.3	0.1	1	16	
0.3	0.1	1	17	
0.7	0.2	2	18	
1.4	0.3	4	20	
0.7	0.2	2	25	
0.7	0.2	2	30	
0.3	0.1	1	32	
0.3	0.1	1	50	
	73.4	869	-9	INAPPLICABLE
	2.3	27	-7	NOT ASCERTAINED
	0.1	1	-6	DON'T KNOW
-----	-----	-----		
100.0	100.0	1,184	cases	

Data type: numeric  
 Missing-data codes: lowest thru -1  
 Columns: 1157-1158

**FD14** **SINC(3 START)STAY OVRNGHT IN HOSPIT DRG OVRDSE,DRNK TOO MCH**

PCT	PCT	N	VALUE	LABEL
VALID	ALL			
3.0	3.0	35	1	YES
97.0	94.6	1,120	2	NO
	2.4	29	-7	NOT ASCERTAINED
-----	-----	-----		
100.0	100.0	1,184		cases

Data type: numeric  
 Missing-data codes: lowest thru -1  
 Columns: 1159-1160

**FD15** **SINC(3 START)HOSP ER DRUG OVRDSE OR DRNK TOO MCH,NO OVRNGHT**

PCT	PCT	N	VALUE	LABEL
VALID	ALL			
3.0	3.0	35	1	YES
97.0	94.5	1,119	2	NO
	2.5	30	-7	NOT ASCERTAINED
-----	-----	-----		
100.0	100.0	1,184		cases

Data type: numeric  
 Missing-data codes: lowest thru -1  
 Columns: 1161-1162

**FD81A** **HAVE YOU TAKEN MARIJUANA DURING THE PAST 7 DAYS**

PCT	PCT	N	VALUE	LABEL
VALID	ALL			
14.0	13.9	164	1	YES
86.0	85.1	1,008	2	NO
	1.0	12	-7	NOT ASCERTAINED
-----	-----	-----		
100.0	100.0	1,184		cases

Data type: numeric  
 Missing-data codes: lowest thru -1  
 Columns: 1499-1500

<b>FD82A</b>	<b>MARIJUA IN PAST 7 DAY FOR MED, NONMED, BOTH MED&amp;NONMED RSNS</b>			
--------------	--	--	--	--

PCT	PCT	N	VALUE	LABEL
VALID	ALL			
2.5	0.3	4	1	MEDICAL
93.3	12.8	152	2	NON-MEDICAL
4.3	0.6	7	3	BOTH MEDICAL AND NON-MEDICAL
	86.1	1,020	-9	INAPPLICABLE
	0.1	1	-7	NOT ASCERTAINED
-----	-----	-----		
100.0	100.0	1,184		cases

Data type: numeric  
Missing-data codes: lowest thru -1  
Columns: 1501-1502

<b>FD83A</b>	<b>HAVE YOU TAKEN MARIJUANA DURING PAST 24 HOURS</b>			
--------------	--	--	--	--

PCT	PCT	N	VALUE	LABEL
VALID	ALL			
49.4	6.7	79	1	YES
50.6	6.8	81	2	NO
	86.1	1,020	-9	INAPPLICABLE
	0.3	4	-7	NOT ASCERTAINED
-----	-----	-----		
100.0	100.0	1,184		cases

Data type: numeric  
Missing-data codes: lowest thru -1  
Columns: 1503-1504

<b>FD81B</b>	<b>TAKEN COCAINE, INCLUDING CRACK, DURING THE PAST 7 DAYS</b>			
--------------	---	--	--	--

PCT	PCT	N	VALUE	LABEL
VALID	ALL			
7.0	6.9	82	1	YES
93.0	92.1	1,090	2	NO
	1.0	12	-7	NOT ASCERTAINED
-----	-----	-----		
100.0	100.0	1,184		cases

Data type: numeric  
Missing-data codes: lowest thru -1  
Columns: 1505-1506

**FD82B COCAIN, INCLUD CRACK PAST 7 DAY FOR MED, NONMED, MED&NONMED RSN**

PCT	PCT	N	VALUE	LABEL
VALID	ALL			
0.0	0.0	0	1	MEDICAL
98.8	6.7	79	2	NON-MEDICAL
1.2	0.1	1	3	BOTH MEDICAL AND NON-MEDICAL
	93.1	1,102	-9	INAPPLICABLE
	0.2	2	-7	NOT ASCERTAINED
-----	-----	-----		
100.0	100.0	1,184		cases

Data type: numeric  
 Missing-data codes: lowest thru -1  
 Columns: 1507-1508

**FD83B HAVE YOU TAKEN COCAINE, INCLUDING CRACK DURING PAST 24 HRS**

PCT	PCT	N	VALUE	LABEL
VALID	ALL			
40.0	2.7	32	1	YES
60.0	4.1	48	2	NO
	93.1	1,102	-9	INAPPLICABLE
	0.2	2	-7	NOT ASCERTAINED
-----	-----	-----		
100.0	100.0	1,184		cases

Data type: numeric  
 Missing-data codes: lowest thru -1  
 Columns: 1509-1510

**FD81C HAVE YOU TAKEN PCP DURING THE PAST 7 DAYS**

PCT	PCT	N	VALUE	LABEL
VALID	ALL			
0.3	0.3	3	1	YES
99.7	98.6	1,168	2	NO
	1.1	13	-7	NOT ASCERTAINED
-----	-----	-----		
100.0	100.0	1,184		cases

Data type: numeric  
 Missing-data codes: lowest thru -1  
 Columns: 1511-1512

<b>FD82C</b>	<b>USE PCP DURING PAST 7 DAYS FOR MED, NONMED, MED&amp;NONMED RSNS</b>			
--------------	--	--	--	--

PCT	PCT	N	VALUE	LABEL
VALID	ALL			
0.0	0.0	0	1	MEDICAL
100.0	0.3	3	2	NON-MEDICAL
0.0	0.0	0	3	BOTH MEDICAL AND NON-MEDICAL
	99.7	1,181	-9	INAPPLICABLE
-----	-----	-----		
100.0	100.0	1,184	cases	

Data type: numeric

Missing-data codes: lowest thru -1

Columns: 1513-1514

<b>FD83C</b>	<b>HAVE YOU TAKEN PCP IN PAST 24 HOURS</b>			
--------------	--	--	--	--

PCT	PCT	N	VALUE	LABEL
VALID	ALL			
66.7	0.2	2	1	YES
33.3	0.1	1	2	NO
	99.7	1,181	-9	INAPPLICABLE
-----	-----	-----		
100.0	100.0	1,184	cases	

Data type: numeric

Missing-data codes: lowest thru -1

Columns: 1515-1516

<b>FD81D</b>	<b>HAVE YOU TAKE HEROIN OR OTHER OPIATES DURING THE PAST 7 DAYS</b>			
--------------	---	--	--	--

PCT	PCT	N	VALUE	LABEL
VALID	ALL			
3.3	3.3	39	1	YES
96.7	95.7	1,133	2	NO
	1.0	12	-7	NOT ASCERTAINED
-----	-----	-----		
100.0	100.0	1,184	cases	

Data type: numeric

Missing-data codes: lowest thru -1

Columns: 1517-1518

**FD82D USE HEROIN, OPIATE PAST 7 DAY FOR MED, NONMED, MED&NONMED RSNS**

PCT	PCT	N	VALUE	LABEL
VALID	ALL			
44.7	1.4	17	1	MEDICAL
52.6	1.7	20	2	NON-MEDICAL
2.6	0.1	1	3	BOTH MEDICAL AND NON-MEDICAL
	96.7	1,145	-9	INAPPLICABLE
	0.1	1	-7	NOT ASCERTAINED
-----	-----	-----		
100.0	100.0	1,184		cases

Data type: numeric  
 Missing-data codes: lowest thru -1  
 Columns: 1519-1520

**FD83D TAKEN HEROIN OR OTHER OPIATES IN PAST 24 HOURS**

PCT	PCT	N	VALUE	LABEL
VALID	ALL			
57.9	1.9	22	1	YES
42.1	1.4	16	2	NO
	96.7	1,145	-9	INAPPLICABLE
	0.1	1	-7	NOT ASCERTAINED
-----	-----	-----		
100.0	100.0	1,184		cases

Data type: numeric  
 Missing-data codes: lowest thru -1  
 Columns: 1521-1522

**FD81E HAVE YOU TAKEN METHADONE DURING THE PAST 7 DAYS**

PCT	PCT	N	VALUE	LABEL
VALID	ALL			
0.9	0.8	10	1	YES
99.1	98.1	1,161	2	NO
	1.1	13	-7	NOT ASCERTAINED
-----	-----	-----		
100.0	100.0	1,184		cases

Data type: numeric  
 Missing-data codes: lowest thru -1  
 Columns: 1523-1524

<b>FD82E</b>	<b>USE METHADON PAST 7 DAY FOR MED, NONMED, MED&amp;NONMED REASONS</b>			
--------------	--	--	--	--

PCT	PCT	N	VALUE	LABEL
VALID	ALL			
100.0	0.8	10	1	MEDICAL
0.0	0.0	0	2	NON-MEDICAL
0.0	0.0	0	3	BOTH MEDICAL AND NON-MEDICAL
	99.2	1,174	-9	INAPPLICABLE
-----	-----	-----		
100.0	100.0	1,184	cases	

Data type: numeric

Missing-data codes: lowest thru -1

Columns: 1525-1526

<b>FD83E</b>	<b>HAVE YOU TAKEN METHADONE IN PAST 24 HOURS</b>			
--------------	--	--	--	--

PCT	PCT	N	VALUE	LABEL
VALID	ALL			
100.0	0.8	10	1	YES
0.0	0.0	0	2	NO
	99.2	1,174	-9	INAPPLICABLE
-----	-----	-----		
100.0	100.0	1,184	cases	

Data type: numeric

Missing-data codes: lowest thru -1

Columns: 1527-1528

<b>FD81F</b>	<b>HAVE YOU TAKEN AMPHETAMINES DURING PAST 7 DAYS</b>			
--------------	---	--	--	--

PCT	PCT	N	VALUE	LABEL
VALID	ALL			
0.8	0.8	9	1	YES
99.2	98.1	1,161	2	NO
	1.2	14	-7	NOT ASCERTAINED
-----	-----	-----		
100.0	100.0	1,184	cases	

Data type: numeric

Missing-data codes: lowest thru -1

Columns: 1529-1530



**FD82F USE AMPHETAMIN DUR PAST 7 DAY FOR MED, NONMED, BOTH MED&NONMED**

PCT	PCT	N	VALUE	LABEL
VALID	ALL			
55.6	0.4	5	1	MEDICAL
44.4	0.3	4	2	NON-MEDICAL
0.0	0.0	0	3	BOTH MEDICAL AND NON-MEDICAL
	99.2	1,175	-9	INAPPLICABLE
-----	-----	-----		
100.0	100.0	1,184		cases

Data type: numeric  
 Missing-data codes: lowest thru -1  
 Columns: 1531-1532

**FD83F TAKEN AMPHETAMINES IN PAST 24 HOURS**

PCT	PCT	N	VALUE	LABEL
VALID	ALL			
75.0	0.5	6	1	YES
25.0	0.2	2	2	NO
	99.2	1,175	-9	INAPPLICABLE
	0.1	1	-7	NOT ASCERTAINED
-----	-----	-----		
100.0	100.0	1,184		cases

Data type: numeric  
 Missing-data codes: lowest thru -1  
 Columns: 1533-1534

**FD81G USE BENZDIAZPN, TRANQUIL: VALIUM, LIBRIUM, XANA, ATIVA PAST 7 DAY**

PCT	PCT	N	VALUE	LABEL
VALID	ALL			
3.5	3.5	41	1	YES
96.5	94.8	1,122	2	NO
	1.8	21	-7	NOT ASCERTAINED
-----	-----	-----		
100.0	100.0	1,184		cases

Data type: numeric  
 Missing-data codes: lowest thru -1  
 Columns: 1535-1536

<b>FD82G</b>	<b>USE BENZDIAZPNE DUR PAST 7 DAY FOR MED, NONMED, MED&amp;NON MED</b>			
--------------	--	--	--	--

PCT	PCT	N	VALUE	LABEL
VALID	ALL			
85.4	3.0	35	1	MEDICAL
9.8	0.3	4	2	NON-MEDICAL
4.9	0.2	2	3	BOTH MEDICAL AND NON-MEDICAL
	96.5	1,143	-9	INAPPLICABLE
-----	-----	-----		
100.0	100.0	1,184		cases

Data type: numeric

Missing-data codes: lowest thru -1

Columns: 1537-1538

<b>FD83G</b>	<b>TAKEN BENZODIAZEPINES IN PAST 24 HOURS</b>			
--------------	---	--	--	--

PCT	PCT	N	VALUE	LABEL
VALID	ALL			
67.5	2.3	27	1	YES
32.5	1.1	13	2	NO
	96.5	1,143	-9	INAPPLICABLE
	0.1	1	-7	NOT ASCERTAINED
-----	-----	-----		
100.0	100.0	1,184		cases

Data type: numeric

Missing-data codes: lowest thru -1

Columns: 1539-1540

<b>FD81H</b>	<b>HAVE YOU USED ALCOHOL DURING PAST 7 DAYS</b>			
--------------	---	--	--	--

PCT	PCT	N	VALUE	LABEL
VALID	ALL			
37.5	37.1	439	1	YES
62.5	61.8	732	2	NO
	1.1	13	-7	NOT ASCERTAINED
-----	-----	-----		
100.0	100.0	1,184		cases

Data type: numeric

Missing-data codes: lowest thru -1

Columns: 1541-1542

**FD82H USE ALCO IN PAST 7 DAYS FOR MED, NONMED, BOTH MED&NON MED RSNS**

PCT	PCT	N	VALUE	LABEL
VALID	ALL			
1.2	0.4	5	1	MEDICAL
97.7	35.5	420	2	NON-MEDICAL
1.2	0.4	5	3	BOTH MEDICAL AND NON-MEDICAL
	62.9	745	-9	INAPPLICABLE
	0.8	9	-7	NOT ASCERTAINED
-----	-----	-----		
100.0	100.0	1,184		cases

Data type: numeric  
 Missing-data codes: lowest thru -1  
 Columns: 1543-1544

**FD83H HAVE YOU TAKEN ALCOHOL IN PAST 24 HOURS**

PCT	PCT	N	VALUE	LABEL
VALID	ALL			
58.7	20.9	247	1	YES
41.3	14.7	174	2	NO
	62.9	745	-9	INAPPLICABLE
	1.5	18	-7	NOT ASCERTAINED
-----	-----	-----		
100.0	100.0	1,184		cases

Data type: numeric  
 Missing-data codes: lowest thru -1  
 Columns: 1545-1546

**FD81I HAVE YOU USED ANY OTHER DRUG IN THE PAST 7 DAYS (SPECIFY)**

PCT	PCT	N	VALUE	LABEL
VALID	ALL			
11.6	11.2	133	1	YES
88.4	85.6	1,014	2	NO
	3.1	37	-7	NOT ASCERTAINED
-----	-----	-----		
100.0	100.0	1,184		cases

Data type: numeric  
 Missing-data codes: lowest thru -1  
 Columns: 1547-1548

<b>FD81IOTH</b>	<b>D81I. OTHER DRUG SPECIFIED</b>
-----------------	-----------------------------------

1,184 cases (Range of valid codes: 1-128)

Data type: numeric

Missing-data codes: lowest thru -1

Columns: 1642-1644

<b>FD82I</b>	<b>USE OTHR DRUG IN PAST 7 DAY MED, NONMED, BOTH MED&amp;NONMED RSNS</b>
--------------	--

PCT	PCT	N	VALUE	LABEL
VALID	ALL			
96.9	10.4	123	1	MEDICAL
3.1	0.3	4	2	NON-MEDICAL
0.0	0.0	0	3	BOTH MEDICAL AND NON-MEDICAL
	88.8	1,051	-9	INAPPLICABLE
	0.5	6	-7	NOT ASCERTAINED
-----	-----	-----		
100.0	100.0	1,184	cases	

Data type: numeric

Missing-data codes: lowest thru -1

Columns: 1549-1550

<b>FD83I</b>	<b>HAVE YOU USED OTHER DRUG IN THE PAST 24 HOURS</b>
--------------	--

PCT	PCT	N	VALUE	LABEL
VALID	ALL			
91.7	9.3	110	1	YES
8.3	0.8	10	2	NO
	88.8	1,051	-9	INAPPLICABLE
	1.1	13	-7	NOT ASCERTAINED
-----	-----	-----		
100.0	100.0	1,184	cases	

Data type: numeric

Missing-data codes: lowest thru -1

Columns: 1551-1552

**TREATMENT SERVICES**

**FD34A                      RECV.INDIV.THERAPY AFTRCARE@(FACIL)SNCE LVING (FACIL)(2 END)**

PCT	PCT	N	VALUE	LABEL
VALID	ALL			
10.6	10.3	122	1	YES
89.4	87.2	1,033	2	NO
	2.4	29	-7	NOT ASCERTAINED
-----	-----	-----		
100.0	100.0	1,184	cases	

Data type: numeric  
 Missing-data codes: lowest thru -1  
 Columns: 1245-1246

**FD34B                      RECV.GRP THRPY AFTRCARE@(FACIL)SNCE LEAV(FACIL)ON(SEG 2 END)**

PCT	PCT	N	VALUE	LABEL
VALID	ALL			
13.8	13.4	159	1	YES
86.2	84.0	994	2	NO
	2.6	31	-7	NOT ASCERTAINED
-----	-----	-----		
100.0	100.0	1,184	cases	

Data type: numeric  
 Missing-data codes: lowest thru -1  
 Columns: 1247-1248

**FD34C                      RECV.FAM COUNS AFTRCARE@(FACIL)SNCE LEAV(FACIL)ON(2 END)**

PCT	PCT	N	VALUE	LABEL
VALID	ALL			
3.9	3.8	45	1	YES
96.1	93.7	1,109	2	NO
	2.5	30	-7	NOT ASCERTAINED
-----	-----	-----		
100.0	100.0	1,184	cases	

Data type: numeric  
 Missing-data codes: lowest thru -1  
 Columns: 1249-1250

<b>FD34D</b>	<b>ALUMN OR RUNION GP AFTERCRE@(FACIL)SNCE LEAV(FACIL)ON(2 END)</b>			
--------------	---	--	--	--

PCT	PCT	N	VALUE	LABEL
VALID	ALL			
7.0	6.8	81	1	YES
93.0	90.6	1,073	2	NO
	2.5	30	-7	NOT ASCERTAINED
-----	-----	-----		
100.0	100.0	1,184	cases	

Data type: numeric  
Missing-data codes: lowest thru -1  
Columns: 1251-1252

<b>FD34E</b>	<b>ANY OTHER TYPE OF FOLLOW UP</b>			
--------------	------------------------------------	--	--	--

PCT	PCT	N	VALUE	LABEL
VALID	ALL			
5.5	5.3	63	1	YES
94.5	91.9	1,088	2	NO
	2.8	33	-7	NOT ASCERTAINED
-----	-----	-----		
100.0	100.0	1,184	cases	

Data type: numeric  
Missing-data codes: lowest thru -1  
Columns: 1253-1254

<b>FD35</b>	<b>SINC LEAV TX(FACIL)(2 END)ENTR TX OR COUNS AGN FOR DRUG/ALCO</b>			
-------------	---	--	--	--

PCT	PCT	N	VALUE	LABEL
VALID	ALL			
21.8	21.3	252	1	YES
78.2	76.4	904	2	NO
	2.4	28	-7	NOT ASCERTAINED
-----	-----	-----		
100.0	100.0	1,184	cases	

Data type: numeric  
Missing-data codes: lowest thru -1  
Columns: 1255-1256

<b>FD37A</b>	<b>SINC(3 START)# STAY OVRNGHT IN HOSPIT TO TREAT DRUGS/ALCO</b>			
--------------	--	--	--	--

PCT	PCT	N	VALUE	LABEL
VALID	ALL			
86.9	17.9	212	0	THIS TREATMENT NOT USED HOSPITAL OVERNIG
8.6	1.8	21	1	
2.5	0.5	6	2	
0.4	0.1	1	3	
0.4	0.1	1	4	
0.4	0.1	1	5	
0.4	0.1	1	7	
0.4	0.1	1	14	
	78.7	932	-9	INAPPLICABLE
	0.7	8	-7	NOT ASCERTAINED
-----	-----	-----		
100.0	100.0	1,184	cases	

Data type: numeric  
 Missing-data codes: lowest thru -1  
 Columns: 1257-1258

<b>FD38A</b>	<b>TOTL WKS OVRNGHT IN HOSPIT FOR DRUGS OR ALCO SINCE(3 START )</b>			
--------------	---	--	--	--

PCT	PCT	N	VALUE	LABEL
VALID	ALL			
48.4	1.3	15	1	
19.4	0.5	6	2	
12.9	0.3	4	3	
6.5	0.2	2	4	
3.2	0.1	1	6	
3.2	0.1	1	7	
3.2	0.1	1	20	
3.2	0.1	1	50	
	97.3	1,152	-9	INAPPLICABLE
	0.1	1	-7	NOT ASCERTAINED
-----	-----	-----		
100.0	100.0	1,184	cases	

Data type: numeric  
 Missing-data codes: lowest thru -1  
 Columns: 1259-1260

FD37B	SINC(3	START)#	ENTRED	OUTPTNT	NONHOSP	RESID	FOR	DRUGS/ALCO
-------	--------	---------	--------	---------	---------	-------	-----	------------

PCT	PCT	N	VALUE	LABEL
VALID	ALL			
61.1	12.8	151	0	THIS TREATMENT NOT USED RESIDENTIAL PROG
34.4	7.2	85	1	
1.2	0.3	3	2	
2.4	0.5	6	3	
0.4	0.1	1	4	
0.4	0.1	1	7	
	78.7	932	-9	INAPPLICABLE
	0.4	5	-7	NOT ASCERTAINED
-----	-----	-----		
100.0	100.0	1,184	cases	

Data type: numeric

Missing-data codes: lowest thru -1

Columns: 1261-1262



FD38B	# WKS OVRNGHT IN OUTPNT RESID FOR DRUGS/ALCO SINCE(3 START )
-------	--

PCT	PCT	N	VALUE	LABEL
VALID	ALL			
13.5	1.1	13	1	
9.4	0.8	9	2	
7.3	0.6	7	3	
19.8	1.6	19	4	
2.1	0.2	2	5	
4.2	0.3	4	6	
1.0	0.1	1	7	
6.2	0.5	6	8	
2.1	0.2	2	9	
1.0	0.1	1	10	
1.0	0.1	1	11	
8.3	0.7	8	12	
2.1	0.2	2	13	
4.2	0.3	4	16	
2.1	0.2	2	18	
1.0	0.1	1	19	
1.0	0.1	1	20	
1.0	0.1	1	23	
2.1	0.2	2	24	
1.0	0.1	1	25	
1.0	0.1	1	29	
1.0	0.1	1	30	
2.1	0.2	2	32	
1.0	0.1	1	36	
1.0	0.1	1	40	
1.0	0.1	1	42	
2.1	0.2	2	52	
	91.9	1,088	-9	INAPPLICABLE
-----	-----	-----		
100.0	100.0	1,184	cases	

Data type: numeric  
 Missing-data codes: lowest thru -1  
 Columns: 1263-1264

<b>FD37C</b>	<b>SINC(3 START)# ENTRD OUTPTNT METHADONE FOR DRUGS/ALCO</b>			
--------------	--	--	--	--

PCT	PCT	N	VALUE	LABEL
VALID	ALL			
97.1	20.0	237	0	THIS TREATMENT NOT USED OUTPATIENT METHA
2.5	0.5	6	1	
0.4	0.1	1	2	
	78.7	932	-9	INAPPLICABLE
	0.7	8	-7	NOT ASCERTAINED
-----	-----	-----		
100.0	100.0	1,184		cases

Data type: numeric  
 Missing-data codes: lowest thru -1  
 Columns: 1265-1266

<b>FD38C</b>	<b># WKS ENTRED OUTPTNT METHAD FOR DRUGS/ALCO SINCE (3 START )</b>			
--------------	--	--	--	--

PCT	PCT	N	VALUE	LABEL
VALID	ALL			
14.3	0.1	1	1	
14.3	0.1	1	4	
14.3	0.1	1	8	
14.3	0.1	1	12	
14.3	0.1	1	22	
14.3	0.1	1	43	
14.3	0.1	1	52	
	99.4	1,177	-9	INAPPLICABLE
-----	-----	-----		
100.0	100.0	1,184		cases

Data type: numeric  
 Missing-data codes: lowest thru -1  
 Columns: 1267-1268

<b>FD37D</b>	<b>SINC(3 START)# OUTPTNT PROGRM OTHR THAN METHAD FOR DRUG/ALCO</b>			
--------------	---	--	--	--

PCT	PCT	N	VALUE	LABEL
VALID	ALL			
52.9	10.9	129	0	THIS TREATMENT NOT USED OUTPATIENT NON-M
41.4	8.5	101	1	
4.5	0.9	11	2	
0.4	0.1	1	3	
0.4	0.1	1	5	
0.4	0.1	1	52	
	78.7	932	-9	INAPPLICABLE
	0.7	8	-7	NOT ASCERTAINED
-----	-----	-----		
100.0	100.0	1,184	cases	

Data type: numeric  
 Missing-data codes: lowest thru -1  
 Columns: 1269-1270

<b>FD38D</b>	<b>TOTAL # WKS OUTPTNT OTHR THAN METH DRUG/ALCO SINC(3 START )</b>			
--------------	--	--	--	--

1,184 cases (Range of valid codes: 1-80)

Data type: numeric  
 Missing-data codes: lowest thru -1  
 Columns: 1271-1272

<b>FD37E</b>	<b>SINCE (SEG 3 START) # TIMES IN A PHYSICIAN'S FOR DRUG/ALCO</b>			
--------------	---	--	--	--

PCT	PCT	N	VALUE	LABEL
VALID	ALL			
92.6	19.1	226	0	THIS TREATMENT NOT USED TREATMENT IN DR
4.1	0.8	10	1	
1.2	0.3	3	2	
0.4	0.1	1	4	
0.4	0.1	1	7	
0.4	0.1	1	10	
0.4	0.1	1	12	
0.4	0.1	1	32	
	78.7	932	-9	INAPPLICABLE
	0.7	8	-7	NOT ASCERTAINED
-----	-----	-----		
100.0	100.0	1,184	cases	

Data type: numeric  
Missing-data codes: lowest thru -1  
Columns: 1273-1274

<b>FD38E</b>	<b>TOTL # WKS DRUG/ALCO @DR'S FOR DRUG/ALCO SINCE (3 START )</b>			
--------------	--	--	--	--

PCT	PCT	N	VALUE	LABEL
VALID	ALL			
21.4	0.3	3	1	
14.3	0.2	2	2	
7.1	0.1	1	8	
14.3	0.2	2	10	
7.1	0.1	1	13	
7.1	0.1	1	15	
7.1	0.1	1	16	
7.1	0.1	1	32	
7.1	0.1	1	52	
7.1	0.1	1	68	
	98.5	1,166	-9	INAPPLICABLE
	0.3	4	-7	NOT ASCERTAINED
-----	-----	-----		
100.0	100.0	1,184	cases	

Data type: numeric  
Missing-data codes: lowest thru -1  
Columns: 1275-1276

**FD37F SINC(SEG 3 START) # TIMES IN A HALF-WAY HOUSE FOR DRUG/ALCO**

PCT	PCT	N	VALUE	LABEL
VALID	ALL			
92.2	19.0	225	0	THIS TREATMENT NOT USED HALF-WAY HOUSE
6.1	1.3	15	1	
1.2	0.3	3	2	
0.4	0.1	1	3	
	78.7	932	-9	INAPPLICABLE
	0.7	8	-7	NOT ASCERTAINED
-----	-----	-----		
100.0	100.0	1,184		cases

Data type: numeric  
 Missing-data codes: lowest thru -1  
 Columns: 1277-1278

**FD38F TOTL#WK FOR DRUG/ALCO IN HFWY HSE FOR DRG/ALCO SINC(3 START)**

PCT	PCT	N	VALUE	LABEL
VALID	ALL			
5.3	0.1	1	2	
5.3	0.1	1	3	
5.3	0.1	1	5	
5.3	0.1	1	6	
5.3	0.1	1	7	
10.5	0.2	2	8	
5.3	0.1	1	10	
10.5	0.2	2	12	
15.8	0.3	3	16	
10.5	0.2	2	21	
5.3	0.1	1	23	
5.3	0.1	1	26	
5.3	0.1	1	40	
5.3	0.1	1	90	
	98.4	1,165	-9	INAPPLICABLE
-----	-----	-----		
100.0	100.0	1,184		cases

Data type: numeric  
 Missing-data codes: lowest thru -1  
 Columns: 1279-1280

<b>FD37G</b>	<b>SINC(3 START) # TIMES IN A DWI/DUI PROGRAM FOR DRUG/ALCO</b>			
--------------	---	--	--	--

PCT	PCT	N	VALUE	LABEL
VALID	ALL			
95.5	19.8	234	0	THIS TREATMENT NOT USED DWI/DWI PROGRAM
4.5	0.9	11	1	
	78.7	932	-9	INAPPLICABLE
	0.6	7	-7	NOT ASCERTAINED
-----				
100.0	100.0	1,184	cases	

Data type: numeric  
 Missing-data codes: lowest thru -1  
 Columns: 1281-1282

<b>FD38G</b>	<b>TOTL WKS FOR DRUG/ALCO@DWI PGRM DRUG/ALCO SINCE (3 START )</b>			
--------------	---	--	--	--

PCT	PCT	N	VALUE	LABEL
VALID	ALL			
9.1	0.1	1	1	
9.1	0.1	1	3	
36.4	0.3	4	4	
9.1	0.1	1	8	
9.1	0.1	1	12	
9.1	0.1	1	18	
9.1	0.1	1	26	
9.1	0.1	1	50	
	99.1	1,173	-9	INAPPLICABLE
-----				
100.0	100.0	1,184	cases	

Data type: numeric  
 Missing-data codes: lowest thru -1  
 Columns: 1283-1284

**FD37H SINCE (SEG 3 START) # TIMES IN ANOTHER SETTING FOR DRUG/ALCO**

PCT	PCT	N	VALUE	LABEL
VALID	ALL			
90.3	18.8	223	0	THIS TREATMENT NOT USED PROGRAM IN ANOTH
8.5	1.8	21	1	
0.4	0.1	1	2	
0.4	0.1	1	3	
0.4	0.1	1	8	
	78.7	932	-9	INAPPLICABLE
	0.4	5	-7	NOT ASCERTAINED
-----	-----	-----		
100.0	100.0	1,184	cases	

Data type: numeric  
 Missing-data codes: lowest thru -1  
 Columns: 1285-1286

**FD38H TOTL#WKS DRUGS/ALCO IN OTHR SETTING SINC(3 START )**

PCT	PCT	N	VALUE	LABEL
VALID	ALL			
9.1	0.2	2	1	
4.5	0.1	1	2	
4.5	0.1	1	3	
9.1	0.2	2	4	
9.1	0.2	2	8	
4.5	0.1	1	9	
4.5	0.1	1	11	
13.6	0.3	3	12	
4.5	0.1	1	13	
4.5	0.1	1	24	
9.1	0.2	2	36	
4.5	0.1	1	38	
4.5	0.1	1	46	
13.6	0.3	3	52	
	98.0	1,160	-9	INAPPLICABLE
	0.2	2	-7	NOT ASCERTAINED
-----	-----	-----		
100.0	100.0	1,184	cases	

Data type: numeric  
 Missing-data codes: lowest thru -1  
 Columns: 1287-1288

FD39A	SINC(3 START), DID YOU ATTEND AA MEETINGS			
-------	---	--	--	--

PCT	PCT	N	VALUE	LABEL
VALID	ALL			
44.9	43.8	519	1	YES
55.1	53.8	637	2	NO
	2.4	28	-7	NOT ASCERTAINED
-----	-----	-----		
100.0	100.0	1,184	cases	

Data type: numeric

Missing-data codes: lowest thru -1

Columns: 1289-1290



<b>FD40A</b>	<b>SINC(3 START) OVER HOW MANY MOS. DID YOU ATTEND AA MEETINGS</b>			
--------------	--	--	--	--

PCT	PCT	N	VALUE	LABEL
VALID	ALL			
10.3	4.5	53	1	
10.1	4.4	52	2	
10.3	4.5	53	3	
8.3	3.6	43	4	
5.2	2.3	27	5	
8.7	3.8	45	6	
4.3	1.9	22	7	
5.2	2.3	27	8	
5.2	2.3	27	9	
6.2	2.7	32	10	
3.9	1.7	20	11	
6.8	3.0	35	12	
2.1	0.9	11	13	
2.3	1.0	12	14	
2.7	1.2	14	15	
1.7	0.8	9	16	
0.8	0.3	4	17	
2.1	0.9	11	18	
1.6	0.7	8	19	
0.8	0.3	4	20	
0.4	0.2	2	21	
0.6	0.3	3	24	
0.2	0.1	1	26	
	56.2	665	-9	INAPPLICABLE
	0.3	4	-7	NOT ASCERTAINED
-----	-----	-----		
100.0	100.0	1,184	cases	

Data type: numeric  
 Missing-data codes: lowest thru -1  
 Columns: 1291-1292

<b>FD41A</b>	<b>ATND AA MTGS&lt;1 MO/INFQNT,1MO,2-3MO,1WK.,2-3WK,DALY,AMST DALY</b>			
--------------	--	--	--	--

PCT	PCT	N	VALUE	LABEL
VALID	ALL			
6.4	2.8	33	1	LESS THAN ONCE A MONTH OR INFREQUENTLY
8.9	3.9	46	2	ONCE A MONTH
11.2	4.9	58	3	TWO TO THREE TIMES A MONTH
15.1	6.6	78	4	ONCE A WEEK
32.6	14.3	169	5	ONE TO TWO TIMES A WEEK
25.9	11.3	134	6	DAILY OR ALMOST DAILY
	56.2	665	-9	INAPPLICABLE
	0.1	1	-7	NOT ASCERTAINED
-----	-----	-----		
100.0	100.0	1,184	cases	

Data type: numeric

Missing-data codes: lowest thru -1

Columns: 1293-1294

<b>FD39B</b>	<b>SINC(SEG 3 START), DID YOU ATTEND COCAINE ANON. MEETINGS</b>			
--------------	---	--	--	--

PCT	PCT	N	VALUE	LABEL
VALID	ALL			
6.9	6.7	79	1	YES
93.1	90.4	1,070	2	NO
	3.0	35	-7	NOT ASCERTAINED
-----	-----	-----		
100.0	100.0	1,184	cases	

Data type: numeric

Missing-data codes: lowest thru -1

Columns: 1295-1296

<b>FD40B</b>	<b>SINC(3 START)HOW MANY MOS.ATTEND COCAINE ANON. MEETINGS</b>			
--------------	--	--	--	--

PCT	PCT	N	VALUE	LABEL
VALID	ALL			
11.7	0.8	9	1	
5.2	0.3	4	2	
9.1	0.6	7	3	
6.5	0.4	5	4	
6.5	0.4	5	5	
7.8	0.5	6	6	
2.6	0.2	2	7	
5.2	0.3	4	8	
5.2	0.3	4	9	
6.5	0.4	5	10	
2.6	0.2	2	11	
7.8	0.5	6	12	
2.6	0.2	2	13	
5.2	0.3	4	14	
3.9	0.3	3	15	
2.6	0.2	2	16	
2.6	0.2	2	17	
2.6	0.2	2	18	
2.6	0.2	2	19	
1.3	0.1	1	24	
	93.3	1,105	-9	INAPPLICABLE
	0.2	2	-7	NOT ASCERTAINED
-----	-----	-----		
100.0	100.0	1,184	cases	

Data type: numeric  
 Missing-data codes: lowest thru -1  
 Columns: 1297-1298

<b>FD41B</b>	<b>COCAIN ANON.MTGS&lt;1MO,1 MO,2-3MO,1WK,2-3 WK,DLY,ALMST DLY</b>			
--------------	--	--	--	--

PCT	PCT	N	VALUE	LABEL
VALID	ALL			
7.7	0.5	6	1	LESS THAN ONCE A MONTH OR INFREQUENTLY
5.1	0.3	4	2	ONCE A MONTH
6.4	0.4	5	3	TWO TO THREE TIMES A MONTH
17.9	1.2	14	4	ONCE A WEEK
28.2	1.9	22	5	ONE TO TWO TIMES A WEEK
34.6	2.3	27	6	DAILY OR ALMOST DAILY
	93.3	1,105	-9	INAPPLICABLE
	0.1	1	-7	NOT ASCERTAINED
-----	-----	-----		
100.0	100.0	1,184	cases	

Data type: numeric

Missing-data codes: lowest thru -1

Columns: 1299-1300

<b>FD39C</b>	<b>SINC(SEG 3 START), DID YOU ATTEND NARCOTICS ANON. MEETINGS</b>			
--------------	---	--	--	--

PCT	PCT	N	VALUE	LABEL
VALID	ALL			
24.7	24.1	285	1	YES
75.3	73.3	868	2	NO
	2.6	31	-7	NOT ASCERTAINED
-----	-----	-----		
100.0	100.0	1,184	cases	

Data type: numeric

Missing-data codes: lowest thru -1

Columns: 1301-1302

FD40C	SINC(3 START)HOW MANY MOS.ATTEND NARCOTICS ANON. MEETINGS			
-------	---	--	--	--

PCT	PCT	N	VALUE	LABEL
VALID	ALL			
10.3	2.4	29	1	
7.8	1.9	22	2	
9.2	2.2	26	3	
7.4	1.8	21	4	
6.0	1.4	17	5	
7.8	1.9	22	6	
4.6	1.1	13	7	
7.8	1.9	22	8	
7.1	1.7	20	9	
6.4	1.5	18	10	
3.5	0.8	10	11	
6.4	1.5	18	12	
2.5	0.6	7	13	
2.8	0.7	8	14	
3.2	0.8	9	15	
3.2	0.8	9	16	
0.7	0.2	2	17	
1.1	0.3	3	18	
1.4	0.3	4	19	
0.4	0.1	1	24	
0.4	0.1	1	36	
	75.9	899	-9	INAPPLICABLE
	0.3	3	-7	NOT ASCERTAINED
-----	-----	-----		
100.0	100.0	1,184	cases	

Data type: numeric  
 Missing-data codes: lowest thru -1  
 Columns: 1303-1304

<b>FD41C</b>	<b>NARCOTIC ANON MTNGS&lt; 1MO,1MO,2-3MO,1WK.,2-3 WK,DLY,ALMST DLY</b>			
--------------	--	--	--	--

PCT	PCT	N	VALUE	LABEL
VALID	ALL			
5.6	1.4	16	1	LESS THAN ONCE A MONTH OR INFREQUENTLY
5.3	1.3	15	2	ONCE A MONTH
11.6	2.8	33	3	TWO TO THREE TIMES A MONTH
16.9	4.1	48	4	ONCE A WEEK
29.6	7.1	84	5	ONE TO TWO TIMES A WEEK
31.0	7.4	88	6	DAILY OR ALMOST DAILY
	75.9	899	-9	INAPPLICABLE
	0.1	1	-7	NOT ASCERTAINED
-----	-----	-----		
100.0	100.0	1,184	cases	

Data type: numeric

Missing-data codes: lowest thru -1

Columns: 1305-1306

<b>FD39D</b>	<b>SINC(3 START)ATTND OTHR SELF HLP GPS FOR DRUG OR ALCO ABUSE</b>			
--------------	--	--	--	--

PCT	PCT	N	VALUE	LABEL
VALID	ALL			
2.9	2.8	33	1	YES
97.1	93.9	1,112	2	NO
	3.3	39	-7	NOT ASCERTAINED
-----	-----	-----		
100.0	100.0	1,184	cases	

Data type: numeric

Missing-data codes: lowest thru -1

Columns: 1307-1308

<b>FD40D</b>	<b>SINC(3 START) # MOS. ATTEND OTHER SELF HELP MEETINGS</b>			
--------------	---	--	--	--

PCT	PCT	N	VALUE	LABEL
VALID	ALL			
18.2	0.5	6	1	
9.1	0.3	3	2	
3.0	0.1	1	3	
6.1	0.2	2	4	
9.1	0.3	3	5	
9.1	0.3	3	6	
6.1	0.2	2	7	
12.1	0.3	4	8	
9.1	0.3	3	9	
3.0	0.1	1	10	
6.1	0.2	2	12	
3.0	0.1	1	15	
6.1	0.2	2	19	
	97.2	1,151	-9	INAPPLICABLE
-----	-----	-----		
100.0	100.0	1,184	cases	

Data type: numeric  
 Missing-data codes: lowest thru -1  
 Columns: 1309-1310

<b>FD41D</b>	<b>NARCOTI ANON MTNGS&lt;1MO,1MO,2-3MO,1WK.,2-3 WK,DLY,ALMOST DLY</b>			
--------------	---	--	--	--

PCT	PCT	N	VALUE	LABEL
VALID	ALL			
6.1	0.2	2	1	LESS THAN ONCE A MONTH OR INFREQUENTLY
6.1	0.2	2	2	ONCE A MONTH
12.1	0.3	4	3	TWO TO THREE TIMES A MONTH
45.5	1.3	15	4	ONCE A WEEK
12.1	0.3	4	5	ONE TO TWO TIMES A WEEK
18.2	0.5	6	6	DAILY OR ALMOST DAILY
	97.2	1,151	-9	INAPPLICABLE
-----	-----	-----		
100.0	100.0	1,184	cases	

Data type: numeric  
 Missing-data codes: lowest thru -1  
 Columns: 1311-1312

<b>FD42</b>	<b>ARE YOU IN TX NOW FOR USE OF DRUGS OR ALCOHOL</b>			
-------------	--	--	--	--

PCT	PCT	N	VALUE	LABEL
VALID	ALL			
10.8	10.6	125	1	YES
89.2	87.2	1,032	2	NO
	2.3	27	-7	NOT ASCERTAINED
-----	-----	-----		
100.0	100.0	1,184	cases	

Data type: numeric  
Missing-data codes: lowest thru -1  
Columns: 1313-1314

<b>FD42A</b>	<b>RCVING TX FOR USE OF DRUGS OR ALCO OVRNGHT IN A HOSPIT</b>			
--------------	---	--	--	--

PCT	PCT	N	VALUE	LABEL
VALID	ALL			
1.6	0.2	2	1	YES
98.4	10.2	121	2	NO
	89.4	1,059	-9	INAPPLICABLE
	0.2	2	-7	NOT ASCERTAINED
-----	-----	-----		
100.0	100.0	1,184	cases	

Data type: numeric  
Missing-data codes: lowest thru -1  
Columns: 1315-1316

<b>FD42B</b>	<b>RECV TX USE OF DRUG OR ALCOH OVRNGHT IN NONHOSP RESIDNT PGRM</b>			
--------------	---	--	--	--

PCT	PCT	N	VALUE	LABEL
VALID	ALL			
17.1	1.8	21	1	YES
82.9	8.6	102	2	NO
	89.4	1,059	-9	INAPPLICABLE
	0.2	2	-7	NOT ASCERTAINED
-----	-----	-----		
100.0	100.0	1,184	cases	

Data type: numeric  
Missing-data codes: lowest thru -1  
Columns: 1317-1318



**FD42C** **RCVING TX FOR DRUG OR ALCO IN OUTPATIENT METHADONE PROGRAM**

PCT	PCT	N	VALUE	LABEL
VALID	ALL			
7.3	0.8	9	1	YES
92.7	9.6	114	2	NO
	89.4	1,059	-9	INAPPLICABLE
	0.2	2	-7	NOT ASCERTAINED
-----	-----	-----		
100.0	100.0	1,184		cases

Data type: numeric  
 Missing-data codes: lowest thru -1  
 Columns: 1319-1320

**FD42D** **RCVING TX FOR DRUGS OR ALCOH IN OUTPUT PGRM OTHR THAN METHAD**

PCT	PCT	N	VALUE	LABEL
VALID	ALL			
51.2	5.4	64	1	YES
48.8	5.2	61	2	NO
	89.4	1,059	-9	INAPPLICABLE
-----	-----	-----		
100.0	100.0	1,184		cases

Data type: numeric  
 Missing-data codes: lowest thru -1  
 Columns: 1321-1322

**FD42E** **RCVING TX FOR YOUR USE OF DRUGS OR ALCOHOL IN A DR'S OFFICE**

PCT	PCT	N	VALUE	LABEL
VALID	ALL			
5.7	0.6	7	1	YES
94.3	9.8	116	2	NO
	89.4	1,059	-9	INAPPLICABLE
	0.2	2	-7	NOT ASCERTAINED
-----	-----	-----		
100.0	100.0	1,184		cases

Data type: numeric  
 Missing-data codes: lowest thru -1  
 Columns: 1323-1324

<b>FD42F</b>	<b>RCVING TX FOR YOUR USE OF DRUGS OR ALCOHOL IN HALFWAY HOUSE</b>			
--------------	--	--	--	--

PCT	PCT	N	VALUE	LABEL
VALID	ALL			
5.7	0.6	7	1	YES
94.3	9.8	116	2	NO
	89.4	1,059	-9	INAPPLICABLE
	0.2	2	-7	NOT ASCERTAINED
-----	-----	-----		
100.0	100.0	1,184	cases	

Data type: numeric

Missing-data codes: lowest thru -1

Columns: 1325-1326

<b>FD42G</b>	<b>RCVING TX FOR USE OF DRUGS OR ALCOHL IN A DWI/DUI PRGM</b>			
--------------	---	--	--	--

PCT	PCT	N	VALUE	LABEL
VALID	ALL			
6.7	0.7	8	1	YES
93.3	9.5	112	2	NO
	89.4	1,059	-9	INAPPLICABLE
	0.4	5	-7	NOT ASCERTAINED
-----	-----	-----		
100.0	100.0	1,184	cases	

Data type: numeric

Missing-data codes: lowest thru -1

Columns: 1327-1328

<b>FD42H</b>	<b>RCVING TX FOR USE OF DRUGS OR ALCO IN GROUP SUCH AS AA</b>			
--------------	---	--	--	--

PCT	PCT	N	VALUE	LABEL
VALID	ALL			
37.9	4.0	47	1	YES
62.1	6.5	77	2	NO
	89.4	1,059	-9	INAPPLICABLE
	0.1	1	-7	NOT ASCERTAINED
-----	-----	-----		
100.0	100.0	1,184	cases	

Data type: numeric

Missing-data codes: lowest thru -1

Columns: 1329-1330

FD42I	RCVING TX FOR USE OF DRUG OR ALCO IN COCAIN OR NAROTIC ANON			
-------	---	--	--	--

PCT	PCT	N	VALUE	LABEL
VALID	ALL			
8.1	0.8	10	1	YES
91.9	9.6	114	2	NO
	89.4	1,059	-9	INAPPLICABLE
	0.1	1	-7	NOT ASCERTAINED
-----	-----	-----		
100.0	100.0	1,184	cases	

Data type: numeric

Missing-data codes: lowest thru -1

Columns: 1331-1332

<b>EMOTIONAL AND PHYSICAL HEALTH - POST TREATMENT</b>
---

<b>FD43</b>	<b>AT LST 2 CONS WKS, SAD, BLUE, DEPRES, LOS INTRST, PLEAS IN THNGS</b>
-------------	---

PCT	PCT	N	VALUE	LABEL
VALID	ALL			
34.1	33.3	394	1	YES
65.9	64.4	763	2	NO
	2.3	27	-7	NOT ASCERTAINED
-----	-----	-----		
100.0	100.0	1,184	cases	

Data type: numeric  
 Missing-data codes: lowest thru -1  
 Columns: 1333-1334

<b>FD44</b>	<b>SINCE (SEGMENT 3 START DATE) DID YOU ATTEMPT SUICIDE</b>
-------------	---

PCT	PCT	N	VALUE	LABEL
VALID	ALL			
3.8	3.7	44	1	YES
96.2	93.8	1,110	2	NO
	2.5	30	-7	NOT ASCERTAINED
-----	-----	-----		
100.0	100.0	1,184	cases	

Data type: numeric  
 Missing-data codes: lowest thru -1  
 Columns: 1335-1336

<b>FD45</b>	<b>SEE DR, COUNSEL, SOC WORK PROBS WITH EMOT, NERVE OR M. HEALT</b>
-------------	---

PCT	PCT	N	VALUE	LABEL
VALID	ALL			
19.4	19.0	225	1	YES
80.6	78.8	933	2	NO
	2.2	26	-7	NOT ASCERTAINED
-----	-----	-----		
100.0	100.0	1,184	cases	

Data type: numeric  
 Missing-data codes: lowest thru -1  
 Columns: 1337-1338

**FD46 STAY OVRNNT HOSP/CLINIC TX OF PBLMS W/EMOT,NRVES,OR M.HEALT**

PCT	PCT	N	VALUE	LABEL
VALID	ALL			
4.8	4.7	56	1	YES
95.2	93.1	1,102	2	NO
	2.2	26	-7	NOT ASCERTAINED
-----	-----	-----		
100.0	100.0	1,184		cases

Data type: numeric  
 Missing-data codes: lowest thru -1  
 Columns: 1339-1340

**FD47 HEALTH RIGHT NOW IS EXCELLENT, GOOD, FAIR, OR POOR**

PCT	PCT	N	VALUE	LABEL
VALID	ALL			
25.1	24.6	291	1	EXCELLENT,
54.7	53.5	634	2	GOOD,
16.1	15.8	187	3	FAIR, OR
4.0	3.9	46	4	POOR
	2.2	26	-7	NOT ASCERTAINED
-----	-----	-----		
100.0	100.0	1,184		cases

Data type: numeric  
 Missing-data codes: lowest thru -1  
 Columns: 1341-1342

**FD48 CURR ILL/COND CAUSE PAIN,LIMIT ACTIV,CAUSE TRBLE WK OR SCHL**

PCT	PCT	N	VALUE	LABEL
VALID	ALL			
24.9	24.1	285	1	YES
75.1	72.7	861	2	NO
	3.2	38	-7	NOT ASCERTAINED
-----	-----	-----		
100.0	100.0	1,184		cases

Data type: numeric  
 Missing-data codes: lowest thru -1  
 Columns: 1343-1344

<b>FD49A</b>	<b>SINCE (SEG 3 START), HAD A POS TB TEST RESULT</b>			
--------------	--	--	--	--

PCT	PCT	N	VALUE	LABEL
VALID	ALL			
2.1	2.0	24	1	YES
97.9	95.6	1,132	2	NO
	2.4	28	-7	NOT ASCERTAINED
-----	-----	-----		
100.0	100.0	1,184	cases	

Data type: numeric  
Missing-data codes: lowest thru -1  
Columns: 1345-1346

<b>FD49B</b>	<b>SINCE (SEG 3 START), HAD ACTIVE TB</b>			
--------------	---	--	--	--

PCT	PCT	N	VALUE	LABEL
VALID	ALL			
0.2	0.2	2	1	YES
99.8	97.5	1,154	2	NO
	2.4	28	-7	NOT ASCERTAINED
-----	-----	-----		
100.0	100.0	1,184	cases	

Data type: numeric  
Missing-data codes: lowest thru -1  
Columns: 1347-1348

<b>FD49C</b>	<b>SINCE (SEG 3 START), HAD HIGH BLOOD PRESSURE</b>			
--------------	---	--	--	--

PCT	PCT	N	VALUE	LABEL
VALID	ALL			
10.5	10.2	121	1	YES
89.5	87.4	1,035	2	NO
	2.4	28	-7	NOT ASCERTAINED
-----	-----	-----		
100.0	100.0	1,184	cases	

Data type: numeric  
Missing-data codes: lowest thru -1  
Columns: 1349-1350

**FD49D** **SINCE (SEG 3 START), HAD HEART DISEASE**

PCT	PCT	N	VALUE	LABEL
VALID	ALL			
3.5	3.5	41	1	YES
96.5	94.2	1,115	2	NO
	2.4	28	-7	NOT ASCERTAINED
-----	-----	-----		
100.0	100.0	1,184	cases	

Data type: numeric  
 Missing-data codes: lowest thru -1  
 Columns: 1351-1352

**FD49E** **SINCE (SEG 3 START), HAD ANEMIA**

PCT	PCT	N	VALUE	LABEL
VALID	ALL			
3.5	3.4	40	1	YES
96.5	94.3	1,116	2	NO
	2.4	28	-7	NOT ASCERTAINED
-----	-----	-----		
100.0	100.0	1,184	cases	

Data type: numeric  
 Missing-data codes: lowest thru -1  
 Columns: 1353-1354

**FD49F** **SINCE (SEG 3 START) HAD HEPATITIS OR YELLOW JAUNDICE**

PCT	PCT	N	VALUE	LABEL
VALID	ALL			
3.2	3.1	37	1	YES
96.8	94.3	1,117	2	NO
	2.5	30	-7	NOT ASCERTAINED
-----	-----	-----		
100.0	100.0	1,184	cases	

Data type: numeric  
 Missing-data codes: lowest thru -1  
 Columns: 1355-1356

<b>FD49G</b>	<b>SINCE (SEG 3 START), HAD CIRRHOSIS</b>			
--------------	---	--	--	--

PCT	PCT	N	VALUE	LABEL
VALID	ALL			
1.8	1.8	21	1	YES
98.2	95.9	1,135	2	NO
	2.4	28	-7	NOT ASCERTAINED
-----	-----	-----		
100.0	100.0	1,184	cases	

Data type: numeric  
 Missing-data codes: lowest thru -1  
 Columns: 1357-1358

<b>FD49H</b>	<b>SINCE (SEG 3 START) HAD OTHER LIVER OR KIDNEY PROBLEMS</b>			
--------------	---	--	--	--

PCT	PCT	N	VALUE	LABEL
VALID	ALL			
2.8	2.7	32	1	YES
97.2	94.9	1,124	2	NO
	2.4	28	-7	NOT ASCERTAINED
-----	-----	-----		
100.0	100.0	1,184	cases	

Data type: numeric  
 Missing-data codes: lowest thru -1  
 Columns: 1359-1360

<b>FD49I</b>	<b>SINCE (SEG 3 START) HAD CONVULSIONS OR EPILEPSY</b>			
--------------	--	--	--	--

PCT	PCT	N	VALUE	LABEL
VALID	ALL			
1.3	1.3	15	1	YES
98.7	96.4	1,141	2	NO
	2.4	28	-7	NOT ASCERTAINED
-----	-----	-----		
100.0	100.0	1,184	cases	

Data type: numeric  
 Missing-data codes: lowest thru -1  
 Columns: 1361-1362



**FD49J SINCE (SEG 3 START) HAD MIGRANE HEADACHES**

PCT	PCT	N	VALUE	LABEL
VALID	ALL			
12.4	12.1	143	1	YES
87.6	85.5	1,012	2	NO
	2.4	29	-7	NOT ASCERTAINED
-----	-----	-----		
100.0	100.0	1,184		cases

Data type: numeric  
 Missing-data codes: lowest thru -1  
 Columns: 1363-1364

**FD49K SINCE (SEG 3 START) HAD BLACKOUTS**

PCT	PCT	N	VALUE	LABEL
VALID	ALL			
6.3	6.1	72	1	YES
93.7	91.0	1,077	2	NO
	3.0	35	-7	NOT ASCERTAINED
-----	-----	-----		
100.0	100.0	1,184		cases

Data type: numeric  
 Missing-data codes: lowest thru -1  
 Columns: 1365-1366

**FD49L HAD SYPH,GONOR,G.HERPE,OTHR SEX TRNSMT DISEAS OTHER THN AIDS**

PCT	PCT	N	VALUE	LABEL
VALID	ALL			
1.4	1.4	16	1	YES
98.6	96.1	1,138	2	NO
	2.5	30	-7	NOT ASCERTAINED
-----	-----	-----		
100.0	100.0	1,184		cases

Data type: numeric  
 Missing-data codes: lowest thru -1  
 Columns: 1367-1368

<b>FD49M</b>	<b>OTHR PHYS HEALTH PROBLM OR ILL SERIOUS AFFECT HLTH (SPECIFY)</b>			
--------------	---	--	--	--

PCT	PCT	N	VALUE	LABEL
VALID	ALL			
19.8	19.3	228	1	YES
80.2	78.0	923	2	NO
	2.8	33	-7	NOT ASCERTAINED
-----	-----	-----		
100.0	100.0	1,184	cases	

Data type: numeric  
Missing-data codes: lowest thru -1  
Columns: 1369-1370

<b>FD49MOTH</b>	<b>D49M. OTHER PHYSICAL HEALTH PROBLEM</b>
-----------------	--

1,184 cases (Range of valid codes: 1-112)

Data type: numeric  
Missing-data codes: lowest thru -1  
Columns: 1639-1641

<b>FD50</b>	<b>HAVE YOU HAD ANY OF THESE PROBLEMS IN THE LAST 30 DAYS</b>			
-------------	---	--	--	--

PCT	PCT	N	VALUE	LABEL
VALID	ALL			
72.1	27.8	329	1	YES
27.9	10.7	127	2	NO
	58.0	687	-9	INAPPLICABLE
	3.5	41	-7	NOT ASCERTAINED
-----	-----	-----		
100.0	100.0	1,184	cases	

Data type: numeric  
Missing-data codes: lowest thru -1  
Columns: 1371-1372

**FD51 SINCE (3 START)HAD A BLOOD TEST FOR AIDS OR THE HIV VIRUS**

PCT	PCT	N	VALUE	LABEL
VALID	ALL			
23.0	22.0	261	1	YES
77.0	73.8	874	2	NO
	1.0	12	-9	INAPPLICABLE
	3.0	36	-7	NOT ASCERTAINED
	0.1	1	-6	DON'T KNOW
-----	-----	-----		
100.0	100.0	1,184	cases	

Data type: numeric  
 Missing-data codes: lowest thru -1  
 Columns: 1373-1374

**FD52 SINCE (3 START)DID DR. OR OTHR HEALTH PROF. TELL YOU HIV POS**

PCT	PCT	N	VALUE	LABEL
VALID	ALL			
0.2	0.2	2	1	YES
99.8	95.4	1,130	2	NO
	1.0	12	-9	INAPPLICABLE
	3.4	40	-7	NOT ASCERTAINED
-----	-----	-----		
100.0	100.0	1,184	cases	

Data type: numeric  
 Missing-data codes: lowest thru -1  
 Columns: 1375-1376

**FD53 SINCE (3 START)DID DR. OR OTHR HEALTH PROF. SAY YOU HAD AIDS**

PCT	PCT	N	VALUE	LABEL
VALID	ALL			
0.3	0.3	3	1	YES
99.7	95.9	1,135	2	NO
	0.3	3	-9	INAPPLICABLE
	3.6	43	-7	NOT ASCERTAINED
-----	-----	-----		
100.0	100.0	1,184	cases	

Data type: numeric  
 Missing-data codes: lowest thru -1  
 Columns: 1377-1378

<b>FD54</b>	<b>SINCE (3 START) # SEE A DR. FOR A PHYS ILL, COND OR INJUR</b>			
-------------	--	--	--	--

PCT	PCT	N	VALUE	LABEL
VALID	ALL			
55.1	53.5	633	0	
15.0	14.5	172	1	
9.2	9.0	106	2	
4.7	4.6	54	3	
3.2	3.1	37	4	
1.7	1.7	20	5	
1.6	1.5	18	6	
1.0	0.9	11	7	
0.9	0.8	10	8	
0.4	0.4	5	9	
1.7	1.7	20	10	
0.3	0.3	3	11	
1.4	1.4	16	12	
0.2	0.2	2	13	
0.3	0.3	4	14	
0.4	0.4	5	15	
0.3	0.3	4	16	
0.2	0.2	2	18	
0.8	0.8	9	20	
0.1	0.1	1	23	
0.1	0.1	1	24	
0.1	0.1	1	25	
0.2	0.2	2	30	
0.1	0.1	1	32	
0.1	0.1	1	36	
0.2	0.2	2	40	
0.1	0.1	1	50	
0.1	0.1	1	52	
0.1	0.1	1	60	
0.1	0.1	1	94	
0.1	0.1	1	100	
0.1	0.1	1	113	
0.2	0.2	2	130	
	3.0	35	-7	NOT ASCERTAINED
	0.1	1	-6	DON'T KNOW

-----  
 100.0 100.0 1,184 cases

Data type: numeric  
 Missing-data codes: lowest thru -1  
 Columns: 1379-1381

**FD55 SINCE(3 START)# TO HOSP ER FOR PHYS ILL,BUT NO STAY OVRNGHT**

PCT	PCT	N	VALUE	LABEL
VALID	ALL			
80.8	79.1	936	0	
11.6	11.3	134	1	
4.1	4.0	47	2	
1.6	1.5	18	3	
0.9	0.8	10	4	
0.4	0.4	5	5	
0.4	0.4	5	6	
0.2	0.2	2	7	
0.1	0.1	1	10	
0.1	0.1	1	15	
	2.1	25	-7	NOT ASCERTAINED
-----	-----	-----		
100.0	100.0	1,184	cases	

Data type: numeric  
 Missing-data codes: lowest thru -1  
 Columns: 1382-1383

**FD56 # ER FOR DRUG OVRDSE,DRANK TOO MUCH,BUT DID NOT STAY OVRNRT**

PCT	PCT	N	VALUE	LABEL
VALID	ALL			
97.2	95.0	1,125	0	
1.5	1.4	17	1	
0.6	0.6	7	2	
0.2	0.2	2	3	
0.3	0.3	3	4	
0.1	0.1	1	5	
0.1	0.1	1	6	
0.1	0.1	1	8	
	2.3	27	-7	NOT ASCERTAINED
-----	-----	-----		
100.0	100.0	1,184	cases	

Data type: numeric  
 Missing-data codes: lowest thru -1  
 Columns: 1384-1385

FD57	SINCE( 3 START)# OVERNGT FOR DRINK TOO MUCH OR DRUG OVERDOSE			
------	--	--	--	--

PCT	PCT	N	VALUE	LABEL
VALID	ALL			
97.7	95.6	1,132	0	
0.7	0.7	8	1	
0.6	0.6	7	2	
0.1	0.1	1	3	
0.1	0.1	1	4	
0.3	0.3	3	5	
0.1	0.1	1	6	
0.3	0.3	3	7	
0.1	0.1	1	15	
0.2	0.2	2	20	
	2.1	25	-7	NOT ASCERTAINED
-----	-----	-----		
100.0	100.0	1,184	cases	

Data type: numeric

Missing-data codes: lowest thru -1

Columns: 1386-1387

**FD58 SINCE(3 START)# OVRNGHT FOR PHYSICAL ILLNSS,CONDIT OR INJURY**

PCT	PCT	N	VALUE	LABEL
VALID	ALL			
92.7	90.0	1,066	0	
1.7	1.6	19	1	
1.0	1.0	12	2	
1.5	1.4	17	3	
0.9	0.8	10	4	
0.1	0.1	1	5	
0.3	0.3	3	6	
0.3	0.3	4	7	
0.2	0.2	2	8	
0.3	0.3	3	9	
0.2	0.2	2	10	
0.3	0.3	3	14	
0.1	0.1	1	17	
0.1	0.1	1	28	
0.1	0.1	1	32	
0.1	0.1	1	40	
0.1	0.1	1	49	
0.1	0.1	1	56	
0.1	0.1	1	60	
0.1	0.1	1	130	
	2.9	34	-7	NOT ASCERTAINED
-----	-----	-----		
100.0	100.0	1,184	cases	

Data type: numeric  
 Missing-data codes: lowest thru -1  
 Columns: 1388-1390

**FD59 DURING THE LAST 30 DAYS DID YOU SMOKE CIGARETTES**

PCT	PCT	N	VALUE	LABEL
VALID	ALL			
73.1	71.3	844	1	YES
26.9	26.2	310	2	NO
	2.5	30	-7	NOT ASCERTAINED
-----	-----	-----		
100.0	100.0	1,184	cases	

Data type: numeric  
 Missing-data codes: lowest thru -1  
 Columns: 1391-1392

<b>FD60</b>	<b>DURING THE LAST 30 DAYS HOW MANY CIGARETTES DID YOU SMOKE</b>			
-------------	--	--	--	--

PCT	PCT	N	VALUE	LABEL
VALID	ALL			
15.3	10.9	129	1	LESS THAN 1/4 PACK A DAY (1-5 CIGARETTES)
27.6	19.7	233	2	ABOUT 1/2 PACK A DAY (6-15 CIGARETTES)
40.8	29.1	344	3	ABOUT A PACK A DAY (16-25 CIGARETTES)
7.6	5.4	64	4	ABOUT 1 1/2 PACKS A DAY (26-35 CIGARETTE)
8.8	6.2	74	5	ABOUT 2 PACKS A DAY (OVER 35 CIGARETTES)
	28.7	340	-9	INAPPLICABLE
-----	-----	-----		
100.0	100.0	1,184		cases

Data type: numeric  
 Missing-data codes: lowest thru -1  
 Columns: 1393-1394

<b>FD61A</b>	<b>IN THE LAST THIRTY DAYS SMOKE CIGAR</b>			
--------------	--	--	--	--

PCT	PCT	N	VALUE	LABEL
VALID	ALL			
6.1	6.0	71	1	YES
93.9	91.6	1,085	2	NO
	2.4	28	-7	NOT ASCERTAINED
-----	-----	-----		
100.0	100.0	1,184		cases

Data type: numeric  
 Missing-data codes: lowest thru -1  
 Columns: 1395-1396

<b>FD61B</b>	<b>IN THE LAST THIRTY DAYS SMOKE A PIPE</b>			
--------------	---	--	--	--

PCT	PCT	N	VALUE	LABEL
VALID	ALL			
1.0	1.0	12	1	YES
99.0	96.5	1,143	2	NO
	2.4	29	-7	NOT ASCERTAINED
-----	-----	-----		
100.0	100.0	1,184		cases

Data type: numeric  
 Missing-data codes: lowest thru -1  
 Columns: 1397-1398



<b>FD61C</b>	<b>IN THE LAST THIRTY DAYS USE TOBACCO OR SNUFF</b>			
--------------	---	--	--	--

PCT	PCT	N	VALUE	LABEL
VALID	ALL			
4.3	4.2	50	1	YES
95.7	93.3	1,105	2	NO
	2.4	29	-7	NOT ASCERTAINED
-----	-----	-----		
100.0	100.0	1,184	cases	

Data type: numeric  
 Missing-data codes: lowest thru -1  
 Columns: 1399-1400

<b>CRIMINAL ACTIVITY - POST TREATMENT</b>
---

<b>FD68A</b>	<b>SINCE (SEG 3 START) USE OR POSSES DRUGS, INCLUDING MARIJUANA</b>
--------------	---

PCT	PCT	N	VALUE	LABEL
VALID	ALL			
40.2	39.3	465	1	YES
59.8	58.4	692	2	NO
	2.3	27	-7	NOT ASCERTAINED
-----	-----	-----		
100.0	100.0	1,184	cases	

Data type: numeric  
Missing-data codes: lowest thru -1  
Columns: 1413-1414

<b>FD69A</b>	<b>ARRESTED FOR USING OR POSSESSING DRUGS, INCLUDING MARIJUANA</b>
--------------	--

PCT	PCT	N	VALUE	LABEL
VALID	ALL			
11.5	4.5	53	1	YES
88.5	34.5	409	2	NO
	60.7	719	-9	INAPPLICABLE
	0.3	3	-7	NOT ASCERTAINED
-----	-----	-----		
100.0	100.0	1,184	cases	

Data type: numeric  
Missing-data codes: lowest thru -1  
Columns: 1415-1416

**FD68B SINCE (3 START) DRIVE UNDER INFLUENCE WHILE INTOXICATED**

PCT	PCT	N	VALUE	LABEL
VALID	ALL			
15.5	15.1	179	1	YES
84.5	82.4	976	2	NO
	2.4	29	-7	NOT ASCERTAINED
-----	-----	-----		
100.0	100.0	1,184	cases	

Data type: numeric  
 Missing-data codes: lowest thru -1  
 Columns: 1417-1418

**FD69B ARRESTED FOR DRIVING UNDER THE INFLUENCE WHILE INTOXICATED**

PCT	PCT	N	VALUE	LABEL
VALID	ALL			
20.8	3.1	37	1	YES
79.2	11.9	141	2	NO
	84.9	1,005	-9	INAPPLICABLE
	0.1	1	-7	NOT ASCERTAINED
-----	-----	-----		
100.0	100.0	1,184	cases	

Data type: numeric  
 Missing-data codes: lowest thru -1  
 Columns: 1419-1420

**FD68C SINCE(3 START)DRIVE INTOX. ENGAGE IN DRUNK &DISORD CONDUCT**

PCT	PCT	N	VALUE	LABEL
VALID	ALL			
6.1	5.9	70	1	YES
93.9	91.6	1,085	2	NO
	2.4	29	-7	NOT ASCERTAINED
-----	-----	-----		
100.0	100.0	1,184	cases	

Data type: numeric  
 Missing-data codes: lowest thru -1  
 Columns: 1421-1422

<b>FD69C</b>	<b>ARRESTED FOR ENGAGING IN DRUNK AND DISORDERLY CONDUCT</b>			
--------------	--	--	--	--

PCT	PCT	N	VALUE	LABEL
VALID	ALL			
41.4	2.4	29	1	YES
58.6	3.5	41	2	NO
	94.1	1,114	-9	INAPPLICABLE
-----	-----	-----		
100.0	100.0	1,184	cases	

Data type: numeric  
Missing-data codes: lowest thru -1  
Columns: 1423-1424

<b>FD68D</b>	<b>SINCE (SEG 3 START) SELL OR MANUFACTURE DRUGS</b>			
--------------	--	--	--	--

PCT	PCT	N	VALUE	LABEL
VALID	ALL			
5.2	5.1	60	1	YES
94.8	92.5	1,095	2	NO
	2.4	29	-7	NOT ASCERTAINED
-----	-----	-----		
100.0	100.0	1,184	cases	

Data type: numeric  
Missing-data codes: lowest thru -1  
Columns: 1425-1426

<b>FD69D</b>	<b>WERE YOU ARRESTED FOR SELLING OR MANUFACTURING DRUGS</b>			
--------------	---	--	--	--

PCT	PCT	N	VALUE	LABEL
VALID	ALL			
18.3	0.9	11	1	YES
81.7	4.1	49	2	NO
	94.9	1,124	-9	INAPPLICABLE
-----	-----	-----		
100.0	100.0	1,184	cases	

Data type: numeric  
Missing-data codes: lowest thru -1  
Columns: 1427-1428

**FD68E SINCE(3 START)PASS BAD CHCKS,FORG CHCKS,USE STOLEN CRDT CDS**

PCT	PCT	N	VALUE	LABEL
VALID	ALL			
2.2	2.1	25	1	YES
97.8	95.4	1,129	2	NO
	2.5	30	-7	NOT ASCERTAINED
-----	-----	-----		
100.0	100.0	1,184		cases

Data type: numeric  
 Missing-data codes: lowest thru -1  
 Columns: 1429-1430

**FD69E ARREST FOR PASS BD CHKS,FORG CHKS OR USE STOLE CRDT CDS**

PCT	PCT	N	VALUE	LABEL
VALID	ALL			
36.0	0.8	9	1	YES
64.0	1.4	16	2	NO
	97.9	1,159	-9	INAPPLICABLE
-----	-----	-----		
100.0	100.0	1,184		cases

Data type: numeric  
 Missing-data codes: lowest thru -1  
 Columns: 1431-1432

**FD68F SINCE (3 START) DEAL IN STOLEN PROPERTY INCLUDING FENCING**

PCT	PCT	N	VALUE	LABEL
VALID	ALL			
3.1	3.0	36	1	YES
96.9	94.5	1,119	2	NO
	2.4	29	-7	NOT ASCERTAINED
-----	-----	-----		
100.0	100.0	1,184		cases

Data type: numeric  
 Missing-data codes: lowest thru -1  
 Columns: 1433-1434

**FD69F ARRESTED FOR DEALING IN STOLEN PROPERTY INCLUDING FENCING**

PCT	PCT	N	VALUE	LABEL
VALID	ALL			
22.9	0.7	8	1	YES
77.1	2.3	27	2	NO
	97.0	1,148	-9	INAPPLICABLE
	0.1	1	-7	NOT ASCERTAINED
-----	-----	-----		
100.0	100.0	1,184	cases	

Data type: numeric

Missing-data codes: lowest thru -1

Columns: 1435-1436

**FD68G SINCE(3 START)BK INTO HSE,BUSI OR VHCL TAKE OTHRS\$ PROPRTY**

PCT	PCT	N	VALUE	LABEL
VALID	ALL			
2.3	2.3	27	1	YES
97.7	95.2	1,127	2	NO
	2.5	30	-7	NOT ASCERTAINED
-----	-----	-----		
100.0	100.0	1,184	cases	

Data type: numeric

Missing-data codes: lowest thru -1

Columns: 1437-1438

**FD69G ARREST FOR BREAK INTO HSE,BUSIN, VHCL TAKE OTHRS\$PROPRTY**

PCT	PCT	N	VALUE	LABEL
VALID	ALL			
48.1	1.1	13	1	YES
51.9	1.2	14	2	NO
	97.7	1,157	-9	INAPPLICABLE
-----	-----	-----		
100.0	100.0	1,184	cases	

Data type: numeric

Missing-data codes: lowest thru -1

Columns: 1439-1440

**FD68H SINCE(3 START)THEFT,PCKPCKT,PRSE-SNATCH W/OUT FORCE**

PCT	PCT	N	VALUE	LABEL
VALID	ALL			
4.1	4.0	47	1	YES
95.9	93.6	1,108	2	NO
	2.4	29	-7	NOT ASCERTAINED
-----	-----	-----		
100.0	100.0	1,184	cases	

Data type: numeric  
 Missing-data codes: lowest thru -1  
 Columns: 1441-1442

**FD69H ARREST FOR THEFT, PKPKTING, PURSE SNATCHING W/OUT FORCE**

PCT	PCT	N	VALUE	LABEL
VALID	ALL			
27.7	1.1	13	1	YES
72.3	2.9	34	2	NO
	96.0	1,137	-9	INAPPLICABLE
-----	-----	-----		
100.0	100.0	1,184	cases	

Data type: numeric  
 Missing-data codes: lowest thru -1  
 Columns: 1443-1444

**FD68I SINCE (SEG 3 START) HAVE SEX FOR MONEY OR DRUGS**

PCT	PCT	N	VALUE	LABEL
VALID	ALL			
2.9	2.9	34	1	YES
97.1	94.5	1,119	2	NO
	2.6	31	-7	NOT ASCERTAINED
-----	-----	-----		
100.0	100.0	1,184	cases	

Data type: numeric  
 Missing-data codes: lowest thru -1  
 Columns: 1445-1446

<b>FD69I</b>	<b>ARRESTED FOR HAVING SEX FOR MONEY OR DRUGS</b>
--------------	---

PCT	PCT	N	VALUE	LABEL
VALID	ALL			
3.2	0.1	1	1	YES
96.8	2.5	30	2	NO
	97.1	1,150	-9	INAPPLICABLE
	0.3	3	-7	NOT ASCERTAINED
-----	-----	-----		
100.0	100.0	1,184	cases	

Data type: numeric

Missing-data codes: lowest thru -1

Columns: 1447-1448

<b>FD68J</b>	<b>SINCE(SEG 3 START)USE WEAPON/PHYSICAL FORCE AGAINST SOMEONE</b>
--------------	--

PCT	PCT	N	VALUE	LABEL
VALID	ALL			
0.5	0.5	6	1	YES
99.5	96.9	1,147	2	NO
	2.6	31	-7	NOT ASCERTAINED
-----	-----	-----		
100.0	100.0	1,184	cases	

Data type: numeric

Missing-data codes: lowest thru -1

Columns: 1449-1450

<b>FD69J</b>	<b>ARREST FOR USE WEAPON/PHYSICAL FORCE AGAINST SOMEONE</b>
--------------	---

PCT	PCT	N	VALUE	LABEL
VALID	ALL			
33.3	0.2	2	1	YES
66.7	0.3	4	2	NO
	99.5	1,178	-9	INAPPLICABLE
-----	-----	-----		
100.0	100.0	1,184	cases	

Data type: numeric

Missing-data codes: lowest thru -1

Columns: 1451-1452



**FD68K SINCE( 3 START)ATTACK,HOMIC,MANSLT,AGG ASLT,FORC RAPE,KIDNAP**

PCT	PCT	N	VALUE	LABEL
VALID	ALL			
0.9	0.8	10	1	YES
99.1	96.6	1,144	2	NO
	2.5	30	-7	NOT ASCERTAINED
-----	-----	-----		
100.0	100.0	1,184		cases

Data type: numeric  
 Missing-data codes: lowest thru -1  
 Columns: 1453-1454

**FD69K ARREST FOR HOMICI,MANSLAUGHT,AGGRAV ASSAULT,FORC RAPE,KIDNAP**

PCT	PCT	N	VALUE	LABEL
VALID	ALL			
60.0	0.5	6	1	YES
40.0	0.3	4	2	NO
	99.2	1,174	-9	INAPPLICABLE
-----	-----	-----		
100.0	100.0	1,184		cases

Data type: numeric  
 Missing-data codes: lowest thru -1  
 Columns: 1455-1456

**FD68L OFFENS PEOPLE INJURE IG:ASSAULT,OFFENS AGAINST FAM AND CHILD**

PCT	PCT	N	VALUE	LABEL
VALID	ALL			
2.6	2.5	30	1	YES
97.4	94.9	1,124	2	NO
	2.5	30	-7	NOT ASCERTAINED
-----	-----	-----		
100.0	100.0	1,184		cases

Data type: numeric  
 Missing-data codes: lowest thru -1  
 Columns: 1457-1458

<b>FD69L</b>	<b>ARREST FOR PEOPLE INJURE IG:ASSAULT,OFFENS AGAINS FAM&amp;CHILD</b>			
--------------	--	--	--	--

PCT	PCT	N	VALUE	LABEL
VALID	ALL			
63.3	1.6	19	1	YES
36.7	0.9	11	2	NO
	97.5	1,154	-9	INAPPLICABLE
-----	-----	-----		
100.0	100.0	1,184	cases	

Data type: numeric  
Missing-data codes: lowest thru -1  
Columns: 1459-1460

<b>FD68M</b>	<b>COMMIT STATUS OFFENS IG:RUN AWAY,CURFEW VIOLAT, OR TRUANCY</b>			
--------------	---	--	--	--

PCT	PCT	N	VALUE	LABEL
VALID	ALL			
0.6	0.6	7	1	YES
99.4	96.8	1,146	2	NO
	2.6	31	-7	NOT ASCERTAINED
-----	-----	-----		
100.0	100.0	1,184	cases	

Data type: numeric  
Missing-data codes: lowest thru -1  
Columns: 1461-1462

<b>FD69M</b>	<b>ARREST FOR STATUS OFFENS IG:RUNAWAY,CURFEW VIOLATI,TRUANCY</b>			
--------------	---	--	--	--

PCT	PCT	N	VALUE	LABEL
VALID	ALL			
0.0	0.0	0	1	YES
100.0	0.3	3	2	NO
	99.4	1,177	-9	INAPPLICABLE
	0.3	4	-7	NOT ASCERTAINED
-----	-----	-----		
100.0	100.0	1,184	cases	

Data type: numeric  
Missing-data codes: lowest thru -1  
Columns: 1463-1464

**FD68N** **OTHR OFFENS IG:GAMBL,WEAPN OFENS,PROBA,PARO VIOLAT,CNTMPT CT**

PCT	PCT	N	VALUE	LABEL
VALID	ALL			
7.7	7.5	89	1	YES
92.3	90.0	1,066	2	NO
	2.4	29	-7	NOT ASCERTAINED
-----	-----	-----		
100.0	100.0	1,184		cases

Data type: numeric  
 Missing-data codes: lowest thru -1  
 Columns: 1465-1466

**FD68NOTH** **OTHER OFFENSE SPECIFIED**

PCT	PCT	N	VALUE	LABEL
VALID	ALL			
1.8	0.1	1	1	ACCUSED OF STEALING
78.2	3.6	43	2	PAROLE/PROBATION VIOLATION
3.6	0.2	2	3	GAMBLING
1.8	0.1	1	4	WEAPON OFFENSE
3.6	0.2	2	5	CONTEMPT OF COURT
0.0	0.0	0	6	TRESPASSING
1.8	0.1	1	7	POSSESSION OF DRUG PARAPHERNALIA
1.8	0.1	1	8	DWI/FAILURE TO PAY FINE
0.0	0.0	0	9	OPEN BEER ON THE STREET
1.8	0.1	1	10	FAILURE TO PAY TICKET
3.6	0.2	2	11	DRIVING WITHOUT LICENSE
0.0	0.0	0	12	CHILD SUPPORT
1.8	0.1	1	13	BENCH WARRANT
	92.5	1,095	-9	INAPPLICABLE
	2.9	34	-7	NOT ASCERTAINED
-----	-----	-----		
100.0	100.0	1,184		cases

Data type: numeric  
 Missing-data codes: lowest thru -1  
 Columns: 1467-1468

**FD69N** **ARREST IG:GAMBL,WEAP OFFENS,PROBA OR PAROL VIOLA,CNTMPT CT**

PCT	PCT	N	VALUE	LABEL
VALID	ALL			
70.3	3.8	45	1	YES
29.7	1.6	19	2	NO
	92.5	1,095	-9	INAPPLICABLE
	2.1	25	-7	NOT ASCERTAINED
-----	-----	-----		
100.0	100.0	1,184	cases	

Data type: numeric  
Missing-data codes: lowest thru -1  
Columns: 1469-1470

**FD70** **SINCE(SEG 3 START)ARREST&BOOKED, OR TAKEN INTO CUSTODY**

PCT	PCT	N	VALUE	LABEL
VALID	ALL			
21.4	20.9	247	1	YES
78.6	76.8	909	2	NO
	2.4	28	-7	NOT ASCERTAINED
-----	-----	-----		
100.0	100.0	1,184	cases	

Data type: numeric  
Missing-data codes: lowest thru -1  
Columns: 1471-1472

**FD71** **SINC(SEG 3 START)# ARRESTED & BOOKED OR TAKEN INTO CUSTODY**

PCT	PCT	N	VALUE	LABEL
VALID	ALL			
75.3	14.9	177	1	
12.8	2.5	30	2	
6.8	1.4	16	3	
1.7	0.3	4	4	
0.9	0.2	2	5	
0.9	0.2	2	6	
0.4	0.1	1	7	
0.9	0.2	2	10	
0.4	0.1	1	20	
	79.1	937	-9	INAPPLICABLE
	1.0	12	-7	NOT ASCERTAINED
-----	-----	-----		
100.0	100.0	1,184	cases	

Data type: numeric  
 Missing-data codes: lowest thru -1  
 Columns: 1473-1474

**FD72** **CRIM CHARGES CASES INCLUD CONVICTION AWAITING SENTENC FOR**

PCT	PCT	N	VALUE	LABEL
VALID	ALL			
8.1	7.9	94	1	YES
91.9	89.9	1,064	2	NO
	2.2	26	-7	NOT ASCERTAINED
-----	-----	-----		
100.0	100.0	1,184	cases	

Data type: numeric  
 Missing-data codes: lowest thru -1  
 Columns: 1475-1476

<b>FD73</b>	<b>SINC(SEG 3 STAR)SERVE TIME IN JAIL, PRISON, JUV DETENT FACIL</b>			
-------------	---	--	--	--

PCT	PCT	N	VALUE	LABEL
VALID	ALL			
19.1	18.7	221	1	YES
80.9	79.0	935	2	NO
	2.4	28	-7	NOT ASCERTAINED
-----	-----	-----		
100.0	100.0	1,184	cases	

Data type: numeric  
Missing-data codes: lowest thru -1  
Columns: 1477-1478

<b>FD74</b>	<b># TIMES SERVED TIME IN JAIL, PRISON, OR A JUV DETENT FACIL</b>			
-------------	---	--	--	--

PCT	PCT	N	VALUE	LABEL
VALID	ALL			
79.1	14.7	174	1	
10.0	1.9	22	2	
5.0	0.9	11	3	
3.2	0.6	7	4	
1.8	0.3	4	5	
0.9	0.2	2	6	
	81.3	963	-9	INAPPLICABLE
	0.1	1	-7	NOT ASCERTAINED
-----	-----	-----		
100.0	100.0	1,184	cases	

Data type: numeric  
Missing-data codes: lowest thru -1  
Columns: 1479-1480

<b>FD75</b>	<b>SINCE(SEG 3 START)HOW LONG JAIL, PRISON, OR JUV DETENT FACIL</b>			
-------------	---	--	--	--

1,184 cases (Range of valid codes: 1-200)

Data type: numeric  
Missing-data codes: lowest thru -1  
Columns: 1481-1483

**FD75U # DAYS,WKS,MOS IN JAIL, PRISON, OR JUV DETENT FACIL**

PCT	PCT	N	VALUE	LABEL
VALID	ALL			
45.0	8.4	99	1	DAYS
9.5	1.8	21	2	WEEKS
45.5	8.4	100	3	MONTHS
	81.3	963	-9	INAPPLICABLE
	0.1	1	-7	NOT ASCERTAINED
-----	-----	-----		
100.0	100.0	1,184	cases	

Data type: numeric  
 Missing-data codes: lowest thru -1  
 Columns: 1484-1485

**FD76 SINCE (SEG 3 START) ON PROBATION OR PAROLE**

PCT	PCT	N	VALUE	LABEL
VALID	ALL			
30.7	30.0	355	1	YES
69.3	67.7	802	2	NO
	2.3	27	-7	NOT ASCERTAINED
-----	-----	-----		
100.0	100.0	1,184	cases	

Data type: numeric  
 Missing-data codes: lowest thru -1  
 Columns: 1486-1487

**FD77 REPORT TO/HAVE CONTACT WITH YOUR PROBA OR PAROL OFFIC SINCE**

PCT	PCT	N	VALUE	LABEL
VALID	ALL			
80.0	24.0	284	1	YES
20.0	6.0	71	2	NO
	70.0	829	-9	INAPPLICABLE
-----	-----	-----		
100.0	100.0	1,184	cases	

Data type: numeric  
 Missing-data codes: lowest thru -1  
 Columns: 1488-1489

<b>FD78</b>	<b>URIN TEST REQ AS CONDITN OF PROBA OR PAROL SINC(SEG 3 START)</b>			
-------------	---	--	--	--

PCT	PCT	N	VALUE	LABEL
VALID	ALL			
61.3	18.3	217	1	YES
38.7	11.6	137	2	NO
	70.0	829	-9	INAPPLICABLE
	0.1	1	-6	DON'T KNOW
-----	-----	-----		
100.0	100.0	1,184	cases	

Data type: numeric

Missing-data codes: lowest thru -1

Columns: 1490-1491

<b>FD79</b>	<b>SINCE(SEG 3 START)GET SOME SUPPORT FROM ILLEGAL ACTIVITIES</b>			
-------------	---	--	--	--

PCT	PCT	N	VALUE	LABEL
VALID	ALL			
6.8	6.7	79	1	YES
93.2	90.9	1,076	2	NO
	2.4	29	-7	NOT ASCERTAINED
-----	-----	-----		
100.0	100.0	1,184	cases	

Data type: numeric

Missing-data codes: lowest thru -1

Columns: 1492-1493



FD80	SINCE(SEG 3 START)TYP.WK,HOW MUCH\$EARNED FROM ILLEGAL ACTIV
------	--

PCT	PCT	N	VALUE	LABEL
VALID	ALL			
1.4	0.1	1	2	
1.4	0.1	1	10	
2.9	0.2	2	20	
2.9	0.2	2	25	
1.4	0.1	1	30	
1.4	0.1	1	50	
1.4	0.1	1	75	
11.4	0.7	8	100	
4.3	0.3	3	150	
1.4	0.1	1	190	
4.3	0.3	3	200	
11.4	0.7	8	300	
4.3	0.3	3	400	
17.1	1.0	12	500	
1.4	0.1	1	600	
1.4	0.1	1	650	
7.1	0.4	5	700	
1.4	0.1	1	750	
1.4	0.1	1	800	
10.0	0.6	7	1000	
1.4	0.1	1	1200	
2.9	0.2	2	1400	
2.9	0.2	2	1500	
1.4	0.1	1	2000	
1.4	0.1	1	15000	
	93.3	1,105	-9	INAPPLICABLE
	0.4	5	-7	NOT ASCERTAINED
	0.3	4	-6	DON'T KNOW
-----	-----	-----		
100.0	100.0	1,184	cases	

Data type: numeric  
 Missing-data codes: lowest thru -1  
 Columns: 1494-1498

<b>TREATMENT EVALUATION</b>
-----------------------------

<b>FD84A</b>	<b>SATISF W/ TX FM(SEG 2 ST)TO(SEG 2 END)VERY,SMWHAT,NOT AT ALL</b>
--------------	---

PCT	PCT	N	VALUE	LABEL
VALID	ALL			
49.6	49.5	586	1	VERY SATISFIED
34.3	34.2	405	2	SOMEWHAT SATISFIED
16.1	16.0	190	3	NOT AT ALL SATISFIED
	0.3	3	-7	NOT ASCERTAINED
-----	-----	-----		
100.0	100.0	1,184		cases

Data type: numeric

Missing-data codes: lowest thru -1

Columns: 1553-1554

<b>FD84B</b>	<b>WAS TX FROM (SEG START) TO (SEG 2 END) LONG ENOUGH</b>
--------------	---

PCT	PCT	N	VALUE	LABEL
VALID	ALL			
69.5	68.8	814	1	YES
30.5	30.2	358	2	NO
	0.8	9	-7	NOT ASCERTAINED
	0.3	3	-6	DON'T KNOW
-----	-----	-----		
100.0	100.0	1,184		cases

Data type: numeric

Missing-data codes: lowest thru -1

Columns: 1555-1556

**FD84C DENIED ANY SERVICES BECAUSE OF YOUR HEALTH CARE COVERAGE**

PCT	PCT	N	VALUE	LABEL
VALID	ALL			
8.2	8.2	97	1	YES
91.8	91.2	1,080	2	NO
	0.5	6	-7	NOT ASCERTAINED
	0.1	1	-6	DON'T KNOW
-----	-----	-----		
100.0	100.0	1,184		cases

Data type: numeric  
 Missing-data codes: lowest thru -1  
 Columns: 1557-1558

**FD84D RECEIVE THE SERVICES YOU NEEDED TO HELP WITH YOUR RECOVERY**

PCT	PCT	N	VALUE	LABEL
VALID	ALL			
71.6	70.1	830	1	YES
28.4	27.9	330	2	NO
	1.9	22	-7	NOT ASCERTAINED
	0.2	2	-6	DON'T KNOW
-----	-----	-----		
100.0	100.0	1,184		cases

Data type: numeric  
 Missing-data codes: lowest thru -1  
 Columns: 1559-1560

**FD84E MOST HELPFUL SERVICES**

PCT	PCT	N	VALUE	LABEL
VALID	ALL			
97.5	95.7	1,133	1	COMMENT
2.5	2.4	29	2	NO COMMENT
	0.3	3	-7	NOT ASCERTAINED
	1.6	19	-6	DON'T KNOW
-----	-----	-----		
100.0	100.0	1,184		cases

Data type: numeric  
 Missing-data codes: lowest thru -1  
 Columns: 1561-1562

<b>FD84F</b>	<b>SERVICES FEEL YOU COULD HAVE BENEFIT WHICH NOT RECV</b>
--------------	--

PCT	PCT	N	VALUE	LABEL
VALID	ALL			
90.0	83.2	985	1	COMMENT
10.0	9.3	110	2	NO COMMENT
	0.7	8	-7	NOT ASCERTAINED
	6.8	81	-6	DON'T KNOW
-----	-----	-----		
100.0	100.0	1,184	cases	

Data type: numeric  
 Missing-data codes: lowest thru -1  
 Columns: 1563-1564

<b>FD84G</b>	<b>HOW COULD TX BE IMPROVED</b>
--------------	---------------------------------

PCT	PCT	N	VALUE	LABEL
VALID	ALL			
97.0	88.9	1,052	1	COMMENT
3.0	2.8	33	2	NO COMMENT
	0.8	9	-7	NOT ASCERTAINED
	7.6	90	-6	DON'T KNOW
-----	-----	-----		
100.0	100.0	1,184	cases	

Data type: numeric  
 Missing-data codes: lowest thru -1  
 Columns: 1565-1566

**RECODED AND CALCULATED VARIABLES****AGE\_CALC                      CALCULATED AGE AT ADMISSION**

1,184 cases (Range of valid codes: 15-79)

Data type: numeric

Missing-data codes: lowest thru -1

Columns: 1659-1660

**F\_AGEINT                      AGE AT CLIENT FOLLOWUP INTERVIEW**

1,184 cases (Range of valid codes: 18-78)

Data type: numeric

Missing-data codes: lowest thru -1

Columns: 1655-1656

**LOS                              LENGTH OF STAY (DAYS)**

1,184 cases (Range of valid codes: 0-1,797)

Data type: numeric

Missing-data codes: lowest thru -1

Columns: 1661-1664

**TRT\_DUR                      TREATMENT DURATION (DAYS)**

1,184 cases (Range of valid codes: 0-1,710)

Data type: numeric

Missing-data codes: lowest thru -1

Columns: 1665-1668

OWN	TYPE OF OWNERSHIP			
-----	-------------------	--	--	--

PCT	PCT	N	VALUE	LABEL
VALID	ALL			
13.2	13.2	156	1	PRIVATE FOR PROFIT
71.1	71.1	842	2	PRIVATE NONPROFIT
15.7	15.7	186	3	PUBLIC
-----	-----	-----		
100.0	100.0	1,184		cases

Data type: numeric

Missing-data codes: lowest thru -1

Column: 1905

DRUG_ALC	ALCOHOL CLIENT, DRUG CLIENT, OR BOTH			
----------	--------------------------------------	--	--	--

PCT	PCT	N	VALUE	LABEL
VALID	ALL			
27.5	27.5	326	1	ALCOHOL USE ONLY MENTIONED IN CLIENT REC
56.8	56.8	673	2	BOTH ALCOHOL AND DRUG USE MENTIONED IN C
13.7	13.7	162	3	DRUG USE ONLY MENTIONED IN CLIENT RECORD
1.9	1.9	23	4	UNSPEC SUB USE/NO MENTION OF WHICH SUB A
-----	-----	-----		
100.0	100.0	1,184		cases

Data type: numeric

Missing-data codes: lowest thru -1

Column: 1671

ALCOHOL	ALCOHOL CLIENT (1=ALCOHOL USE MENTIONED)			
---------	--	--	--	--

PCT	PCT	N	VALUE	LABEL
VALID	ALL			
15.6	15.6	185	0	ALCOHOL USE NOT MENTIONED IN CLIENT RECO
84.4	84.4	999	1	ALCOHOL USE MENTIONED IN CLIENT RECORD
-----	-----	-----		
100.0	100.0	1,184		cases

Data type: numeric

Missing-data codes: lowest thru -1

Column: 1669

<b>DRUG</b>	<b>DRUG CLIENT (1=DRUG MENTIONED)</b>			
-------------	---------------------------------------	--	--	--

PCT	PCT	N	VALUE	LABEL
VALID	ALL			
29.5	29.5	349	0	DRUG USE NOT MENTIONED IN CLIENT RECORD
70.5	70.5	835	1	DRUG USE MENTIONED IN CLIENT RECORD
-----	-----	-----		
100.0	100.0	1,184		cases

Data type: numeric  
 Missing-data codes: lowest thru -1  
 Column: 1670

<b>DRUG_D81</b>	<b>OUTCOME BASED ON D81</b>			
-----------------	-----------------------------	--	--	--

PCT	PCT	N	VALUE	LABEL
VALID	ALL			
54.3	54.3	643	1	REPORT USING 1 OF SUBS IN Q D81 IN 7 DAY
45.7	45.7	541	2	NOT REPORT USING ANY SUBS IN Q. D81 IN 7
-----	-----	-----		
100.0	100.0	1,184		cases

Data type: numeric  
 Missing-data codes: lowest thru -1  
 Column: 1925

<b>SELF_C31</b>	<b>OUTCOME BASED ON C31</b>			
-----------------	-----------------------------	--	--	--

PCT	PCT	N	VALUE	LABEL
VALID	ALL			
74.7	74.7	885	1	ATTENDED AT LEST 1 SELF HELP GROUP LISTE
25.3	25.3	299	2	DID NOT ATTEND ANY SELF HELP GROUP DURIN
-----	-----	-----		
100.0	100.0	1,184		cases

Data type: numeric  
 Missing-data codes: lowest thru -1  
 Column: 1926

TXCARE	CLIENT'S TYPE OF TREATMENT				
--------	----------------------------	--	--	--	--

PCT	PCT	N	VALUE	LABEL
VALID	ALL			
0.0	0.0	0	1	OUTPATIENT METHADONE
63.9	63.9	756	2	OUTPATIENT NON-METHADONE
36.1	36.1	428	3	NON-HOSPITAL RESIDENTIAL
-----	-----	-----		
100.0	100.0	1,184		cases

Data type: numeric  
 Missing-data codes: lowest thru -1  
 Column: 1672

CLTYPE	CLIENT TYPE				
--------	-------------	--	--	--	--

PCT	PCT	N	VALUE	LABEL
VALID	ALL			
100.0	100.0	1,184	1	NONMETHADONE DISCHARGE
0.0	0.0	0	2	METHADONE DISCHARGE
0.0	0.0	0	3	IN TREATMENT METHADONE
-----	-----	-----		
100.0	100.0	1,184		cases

Data type: numeric  
 Missing-data codes: lowest thru -1  
 Column: 1924

F_CT	CLIENT TYPE				
------	-------------	--	--	--	--

PCT	PCT	N	VALUE	LABEL
VALID	ALL			
100.0	100.0	1,184	1	DISCHARGED
0.0	0.0	0	2	IN TREATMENT
-----	-----	-----		
100.0	100.0	1,184		cases

Data type: numeric  
 Missing-data codes: lowest thru -1  
 Column: 10



<b>F_NEXTTX</b>	<b>TIME TO 1ST TREATMENT SINCE DISCHARGE</b>
-----------------	--

1,184 cases (Range of valid codes: 0-685)

Data type: numeric  
 Missing-data codes: lowest thru -1  
 Columns: 1652-1654

<b>A73</b>	<b>REASON FOR DISCHARGE</b>
------------	-----------------------------

PCT	PCT	N	VALUE	LABEL
VALID	ALL			
0.0	0.0	0	0	CLIENT DECEASED
53.7	52.5	622	1	COMPLETED PLANNED TREATMENT
6.3	6.2	73	2	DID NOT COMPLETE TX REFERRED/TRANSFERRED
0.3	0.3	4	3	DID NOT COMPLETE TX INSURANCE BENEFITS E
0.3	0.3	3	4	DID NOT COMPLETE TX NO PAYMENT SOURCE
10.7	10.5	124	5	DID NOT COMPLETE TX BY ADMINISTRATION CH
25.1	24.6	291	6	DID NOT COMPLETE TX BY CLIENT CHOICE
1.8	1.8	21	7	DID NOT COMPLETE TX INCARCERATED
0.7	0.7	8	8	DID NOT COMPLETE TX NOT OTHERWISE SPECIF
0.0	0.0	0	9	PENDING COMPLETION OF ASSIGNMENT
0.2	0.2	2	10	MUTUAL AGREEMENT TO TERMINATE
0.0	0.0	0	11	LAWYER TERMINATED THERAPY, COURT TERMINA
0.0	0.0	0	12	TREATMENT NEVER STARTED
0.0	0.0	0	13	PROBLEMS WITH TRANSPORTATION
0.1	0.1	1	14	EVALUATION ONLY
0.0	0.0	0	15	ARRESTED
0.3	0.3	4	16	MOVED AWAY
0.2	0.2	2	17	DROP OUT, PHYSICAL ILLNESS (E.G., CANCER
0.0	0.0	0	18	REFERRED TO NON-SA TREATMENT
0.3	0.3	3	19	MEDICALLY DISCHARGE AFTERCARE
0.1	0.1	1	20	HAVING A BABY
	2.1	25	-7	NOT ASCERTAINED
-----	-----	-----		
100.0	100.0	1,184	cases	

Data type: numeric  
 Missing-data codes: lowest thru -1  
 Columns: 1657-1658

<b>LABORATORY TEST RESULTS</b>
--------------------------------

<b>U_MRJ_SM</b>	<b>THC METABOLITES SUMMARY FLAG</b>
-----------------	-------------------------------------

PCT	PCT	N	VALUE	LABEL
VALID	ALL			
79.0	67.1	795	0	NEGATIVE
21.0	17.8	211	1	POSITIVE
	15.0	178	-5	MISSING
-----	-----	-----		
100.0	100.0	1,184	cases	

Data type: numeric  
Missing-data codes: lowest thru -1  
Columns: 1678-1679

<b>U_PCP_SM</b>	<b>PHENCYCLIDINE(PCP) SUMMARY FLAG</b>
-----------------	--

PCT	PCT	N	VALUE	LABEL
VALID	ALL			
99.5	84.5	1,001	0	NEGATIVE
0.5	0.4	5	1	POSITIVE
	15.0	178	-5	MISSING
-----	-----	-----		
100.0	100.0	1,184	cases	

Data type: numeric  
Missing-data codes: lowest thru -1  
Columns: 1680-1681

<b>U_AMP_SM</b>	<b>AMPHETAMINES SUMMARY FLAG</b>
-----------------	----------------------------------

PCT	PCT	N	VALUE	LABEL
VALID	ALL			
98.9	84.0	995	0	NEGATIVE FOR AMPHETAMINES
1.1	0.9	11	1	POSITIVE FOR AMPHETAMINES
	15.0	178	-5	MISSING
-----	-----	-----		
100.0	100.0	1,184	cases	

Data type: numeric  
Missing-data codes: lowest thru -1  
Columns: 1682-1683

**U\_BEN\_SM                      BENZODIAZEPINES SUMMARY FLAG**

PCT	PCT	N	VALUE	LABEL
VALID	ALL			
97.5	82.9	981	0	NEGATIVE FOR BENZODIAZEPINES
2.5	2.1	25	1	POSITIVE FOR BENZODIAZEPINES
	15.0	178	-5	MISSING
-----	-----	-----		
100.0	100.0	1,184		cases

Data type: numeric  
 Missing-data codes: lowest thru -1  
 Columns: 1684-1685

**U\_COC\_SM                      BENZOYLECGONINE(COCAINE) SUMMARY FLAG**

PCT	PCT	N	VALUE	LABEL
VALID	ALL			
84.5	71.8	850	0	NEGATIVE
15.5	13.2	156	1	POSITIVE
	15.0	178	-5	MISSING
-----	-----	-----		
100.0	100.0	1,184		cases

Data type: numeric  
 Missing-data codes: lowest thru -1  
 Columns: 1686-1687

**U\_MET\_SM                      METHADONE SUMMARY FLAG**

PCT	PCT	N	VALUE	LABEL
VALID	ALL			
98.6	83.8	992	0	NEGATIVE
1.4	1.2	14	1	POSITIVE
	15.0	178	-5	MISSING
-----	-----	-----		
100.0	100.0	1,184		cases

Data type: numeric  
 Missing-data codes: lowest thru -1  
 Columns: 1688-1689

U_OPI_SM	OPIATES SUMMARY FLAG			
----------	----------------------	--	--	--

PCT	PCT	N	VALUE	LABEL
VALID	ALL			
95.9	81.5	965	0	NEGATIVE FOR OPIATES
4.1	3.5	41	1	POSITIVE FOR AT LEAST ONE OPIATE
	15.0	178	-5	MISSING
-----	-----	-----		
100.0	100.0	1,184		cases

Data type: numeric  
Missing-data codes: lowest thru -1  
Columns: 1690-1691

U_ALCF1	ETHANOL(ALCOHOL) FLAG			
---------	-----------------------	--	--	--

PCT	PCT	N	VALUE	LABEL
VALID	ALL			
92.3	78.5	929	0	NEGATIVE
7.7	6.5	77	1	POSITIVE
	15.0	178	-5	MISSING
-----	-----	-----		
100.0	100.0	1,184		cases

Data type: numeric  
Missing-data codes: lowest thru -1  
Columns: 1692-1693

U_MRJF1	CARBOXY ACID THC FLAG			
---------	-----------------------	--	--	--

PCT	PCT	N	VALUE	LABEL
VALID	ALL			
79.0	67.1	795	0	NEGATIVE
21.0	17.8	211	1	POSITIVE
	15.0	178	-5	MISSING
-----	-----	-----		
100.0	100.0	1,184		cases

Data type: numeric  
Missing-data codes: lowest thru -1  
Columns: 1694-1695

<b>U_PCPF1</b>	<b>PHENCYCLIDINE (PCP) FLAG</b>
----------------	---------------------------------

PCT	PCT	N	VALUE	LABEL
VALID	ALL			
99.5	84.5	1,001	0	NEGATIVE
0.5	0.4	5	1	POSITIVE
	15.0	178	-5	MISSING
-----	-----	-----		
100.0	100.0	1,184	cases	

Data type: numeric  
 Missing-data codes: lowest thru -1  
 Columns: 1696-1697

<b>U_AMPF1</b>	<b>AMPHETAMINE FLAG</b>
----------------	-------------------------

PCT	PCT	N	VALUE	LABEL
VALID	ALL			
99.0	84.1	996	0	NEGATIVE
1.0	0.8	10	1	POSITIVE
	15.0	178	-5	MISSING
-----	-----	-----		
100.0	100.0	1,184	cases	

Data type: numeric  
 Missing-data codes: lowest thru -1  
 Columns: 1698-1699

<b>U_AMPF2</b>	<b>METHAMPHETAMINE FLAG</b>
----------------	-----------------------------

PCT	PCT	N	VALUE	LABEL
VALID	ALL			
99.1	84.2	997	0	NEGATIVE
0.9	0.8	9	1	POSITIVE
	15.0	178	-5	MISSING
-----	-----	-----		
100.0	100.0	1,184	cases	

Data type: numeric  
 Missing-data codes: lowest thru -1  
 Columns: 1700-1701

<b>U_BENF1</b>	<b>NORDIAZEPAM FLAG</b>			
----------------	-------------------------	--	--	--

PCT	PCT	N	VALUE	LABEL
VALID	ALL			
98.9	84.0	995	0	NEGATIVE
1.1	0.9	11	1	POSITIVE
	15.0	178	-5	MISSING
-----	-----	-----		
100.0	100.0	1,184	cases	

Data type: numeric  
Missing-data codes: lowest thru -1  
Columns: 1702-1703

<b>U_BENF2</b>	<b>OXAZEPAM FLAG</b>			
----------------	----------------------	--	--	--

PCT	PCT	N	VALUE	LABEL
VALID	ALL			
98.5	83.7	991	0	NEGATIVE
1.5	1.3	15	1	POSITIVE
	15.0	178	-5	MISSING
-----	-----	-----		
100.0	100.0	1,184	cases	

Data type: numeric  
Missing-data codes: lowest thru -1  
Columns: 1704-1705

<b>U_BENF3</b>	<b>TEMAZEPAM FLAG</b>			
----------------	-----------------------	--	--	--

PCT	PCT	N	VALUE	LABEL
VALID	ALL			
99.4	84.5	1,000	0	NEGATIVE
0.6	0.5	6	1	POSITIVE
	15.0	178	-5	MISSING
-----	-----	-----		
100.0	100.0	1,184	cases	

Data type: numeric  
Missing-data codes: lowest thru -1  
Columns: 1706-1707

<b>U_BENF4</b>	<b>LORAZEPAM FLAG</b>
----------------	-----------------------

PCT	PCT	N	VALUE	LABEL
VALID	ALL			
99.8	84.8	1,004	0	NEGATIVE
0.2	0.2	2	1	POSITIVE
	15.0	178	-5	MISSING
-----	-----	-----		
100.0	100.0	1,184	cases	

Data type: numeric  
 Missing-data codes: lowest thru -1  
 Columns: 1708-1709

<b>U_BENF5</b>	<b>FLURAZEPAM FLAG</b>
----------------	------------------------

PCT	PCT	N	VALUE	LABEL
VALID	ALL			
100.0	85.0	1,006	0	NEGATIVE
0.0	0.0	0	1	POSITIVE
	15.0	178	-5	MISSING
-----	-----	-----		
100.0	100.0	1,184	cases	

Data type: numeric  
 Missing-data codes: lowest thru -1  
 Columns: 1710-1711

<b>U_BENF6</b>	<b>ALPHA-HYDROXYALPRAZOLAM FLAG</b>
----------------	-------------------------------------

PCT	PCT	N	VALUE	LABEL
VALID	ALL			
99.4	84.5	1,000	0	NEGATIVE
0.6	0.5	6	1	POSITIVE
	15.0	178	-5	MISSING
-----	-----	-----		
100.0	100.0	1,184	cases	

Data type: numeric  
 Missing-data codes: lowest thru -1  
 Columns: 1712-1713

<b>U_BENF7</b>	<b>DESALKYLFLURAZEPAM FLAG</b>			
----------------	--------------------------------	--	--	--

PCT	PCT	N	VALUE	LABEL
VALID	ALL			
99.7	84.7	1,003	0	NEGATIVE
0.3	0.3	3	1	POSITIVE
	15.0	178	-5	MISSING
-----	-----	-----		
100.0	100.0	1,184	cases	

Data type: numeric

Missing-data codes: lowest thru -1

Columns: 1714-1715

<b>U_BENF8</b>	<b>ALPRAZOLAM FLAG</b>			
----------------	------------------------	--	--	--

PCT	PCT	N	VALUE	LABEL
VALID	ALL			
99.9	84.9	1,005	0	NEGATIVE
0.1	0.1	1	1	POSITIVE
	15.0	178	-5	MISSING
-----	-----	-----		
100.0	100.0	1,184	cases	

Data type: numeric

Missing-data codes: lowest thru -1

Columns: 1716-1717

<b>U_COCF1</b>	<b>BENZOYLECGONINE FLAG</b>			
----------------	-----------------------------	--	--	--

PCT	PCT	N	VALUE	LABEL
VALID	ALL			
84.5	71.8	850	0	NEGATIVE
15.5	13.2	156	1	POSITIVE
	15.0	178	-5	MISSING
-----	-----	-----		
100.0	100.0	1,184	cases	

Data type: numeric

Missing-data codes: lowest thru -1

Columns: 1718-1719



<b>U_METF1</b>	<b>METHADONE FLAG</b>
----------------	-----------------------

PCT	PCT	N	VALUE	LABEL
VALID	ALL			
98.6	83.8	992	0	NEGATIVE
1.4	1.2	14	1	POSITIVE
	15.0	178	-5	MISSING
-----	-----	-----		
100.0	100.0	1,184	cases	

Data type: numeric  
 Missing-data codes: lowest thru -1  
 Columns: 1720-1721

<b>U_OPIF1</b>	<b>MORPHINE FLAG</b>
----------------	----------------------

PCT	PCT	N	VALUE	LABEL
VALID	ALL			
96.5	82.0	971	0	NEGATIVE
3.5	3.0	35	1	POSITIVE
	15.0	178	-5	MISSING
-----	-----	-----		
100.0	100.0	1,184	cases	

Data type: numeric  
 Missing-data codes: lowest thru -1  
 Columns: 1722-1723

<b>U_OPIF2</b>	<b>CODEINE FLAG</b>
----------------	---------------------

PCT	PCT	N	VALUE	LABEL
VALID	ALL			
97.7	83.0	983	0	NEGATIVE
2.3	1.9	23	1	POSITIVE
	15.0	178	-5	MISSING
-----	-----	-----		
100.0	100.0	1,184	cases	

Data type: numeric  
 Missing-data codes: lowest thru -1  
 Columns: 1724-1725

<b>U_OPIF3</b>	<b>HYDROMORPHONE FLAG</b>			
----------------	---------------------------	--	--	--

PCT	PCT	N	VALUE	LABEL
VALID	ALL			
99.8	84.8	1,004	0	NEGATIVE
0.2	0.2	2	1	POSITIVE
	15.0	178	-5	MISSING
-----	-----	-----		
100.0	100.0	1,184	cases	

Data type: numeric  
Missing-data codes: lowest thru -1  
Columns: 1726-1727

<b>U_OPIF4</b>	<b>6 - MONOACETYLMORPHINE FLAG</b>			
----------------	------------------------------------	--	--	--

PCT	PCT	N	VALUE	LABEL
VALID	ALL			
99.6	84.6	1,002	0	NEGATIVE
0.4	0.3	4	1	POSITIVE
	15.0	178	-5	MISSING
-----	-----	-----		
100.0	100.0	1,184	cases	

Data type: numeric  
Missing-data codes: lowest thru -1  
Columns: 1728-1729

<b>U_AMLID</b>	<b>AML ID</b>
----------------	---------------

1,184 cases (Range of valid codes: 24,600,221-31,649,463)

Data type: numeric  
Missing-data codes: lowest thru -1  
Columns: 1730-1737

<b>U_CREATN</b>	<b>CREATININE, URINE</b>
-----------------	--------------------------

1,184 cases (Range of valid codes: 1-502)

Data type: numeric  
Missing-data codes: lowest thru -1  
Columns: 1738-1740

<b>U_MRJV1</b>	<b>CARBOXY ACID THC VALUE</b>
----------------	-------------------------------

1,184 cases (Range of valid codes: 8-3,000)

Data type: numeric

Missing-data codes: lowest thru -1

Columns: 1742-1745

<b>U_PCPV1</b>	<b>PHENCYCLIDINE(PCP)VALUE</b>
----------------	--------------------------------

PCT	PCT	N	VALUE	LABEL
VALID	ALL			
20.0	0.1	1	9	
20.0	0.1	1	43	
20.0	0.1	1	82	
20.0	0.1	1	89	
20.0	0.1	1	120	
	84.5	1,001	-9	SKIPPED APPROPRIATELY
	15.0	178	-5	MISSING
-----	-----	-----		
100.0	100.0	1,184	cases	

Data type: numeric

Missing-data codes: lowest thru -1

Columns: 1746-1748

U_AMPV1	AMPHETAMINE VALUE			
---------	-------------------	--	--	--

PCT	PCT	N	VALUE	LABEL
VALID	ALL			
10.0	0.1	1	720	
10.0	0.1	1	810	
10.0	0.1	1	1000	
10.0	0.1	1	1600	
10.0	0.1	1	1800	
10.0	0.1	1	2100	
10.0	0.1	1	2200	
10.0	0.1	1	3300	
10.0	0.1	1	4200	
10.0	0.1	1	32000	
	84.1	996	-9	SKIPPED APPROPRIATELY
	15.0	178	-5	MISSING
-----	-----	-----		
100.0	100.0	1,184	cases	

Data type: numeric  
Missing-data codes: lowest thru -1  
Columns: 1749-1753

U_AMPV2	METHAMPHETAMINE VALUE			
---------	-----------------------	--	--	--

PCT	PCT	N	VALUE	LABEL
VALID	ALL			
11.1	0.1	1	290	
11.1	0.1	1	1700	
11.1	0.1	1	1800	
11.1	0.1	1	2600	
11.1	0.1	1	8600	
11.1	0.1	1	10000	
11.1	0.1	1	11000	
11.1	0.1	1	25000	
11.1	0.1	1	110000	
	84.2	997	-9	SKIPPED APPROPRIATELY
	15.0	178	-5	MISSING
-----	-----	-----		
100.0	100.0	1,184	cases	

Data type: numeric  
Missing-data codes: lowest thru -1  
Columns: 1754-1759

U_BENV1	NORDIAZEPAM VALUE			
---------	-------------------	--	--	--

PCT	PCT	N	VALUE	LABEL
VALID	ALL			
9.1	0.1	1	120	
9.1	0.1	1	190	
9.1	0.1	1	260	
9.1	0.1	1	270	
9.1	0.1	1	320	
9.1	0.1	1	330	
9.1	0.1	1	340	
9.1	0.1	1	420	
9.1	0.1	1	430	
9.1	0.1	1	550	
9.1	0.1	1	690	
	84.0	995	-9	SKIPPED APPROPRIATELY
	15.0	178	-5	MISSING
-----	-----	-----		
100.0	100.0	1,184	cases	

Data type: numeric  
 Missing-data codes: lowest thru -1  
 Columns: 1760-1762

U_BENV2	OXAZEPAM VALUE			
---------	----------------	--	--	--

PCT	PCT	N	VALUE	LABEL
VALID	ALL			
6.7	0.1	1	300	
6.7	0.1	1	440	
6.7	0.1	1	480	
6.7	0.1	1	580	
6.7	0.1	1	600	
6.7	0.1	1	790	
6.7	0.1	1	820	
6.7	0.1	1	860	
6.7	0.1	1	1000	
6.7	0.1	1	1100	
6.7	0.1	1	1300	
6.7	0.1	1	1500	
6.7	0.1	1	1900	
6.7	0.1	1	2000	
6.7	0.1	1	3400	
	83.7	991	-9	SKIPPED APPROPRIATELY
	15.0	178	-5	MISSING
-----	-----	-----		
100.0	100.0	1,184	cases	

Data type: numeric  
Missing-data codes: lowest thru -1  
Columns: 1763-1766

U_BENV3	TEMAZEPAM VALUE			
---------	-----------------	--	--	--

PCT	PCT	N	VALUE	LABEL
VALID	ALL			
16.7	0.1	1	110	
16.7	0.1	1	120	
16.7	0.1	1	170	
16.7	0.1	1	290	
16.7	0.1	1	510	
16.7	0.1	1	3800	
	84.5	1,000	-9	SKIPPED APPROPRIATELY
	15.0	178	-5	MISSING
-----	-----	-----		
100.0	100.0	1,184	cases	

Data type: numeric  
Missing-data codes: lowest thru -1  
Columns: 1767-1770

<b>U_BENV4</b>	<b>LORAZEPAM VALUE</b>
----------------	------------------------

PCT	PCT	N	VALUE	LABEL
VALID	ALL			
50.0	0.1	1	110	
50.0	0.1	1	1900	
	84.8	1,004	-9	SKIPPED APPROPRIATELY
	15.0	178	-5	MISSING
-----	-----	-----		
100.0	100.0	1,184	cases	

Data type: numeric  
 Missing-data codes: lowest thru -1  
 Columns: 1771-1774

<b>U_BENV5</b>	<b>FLURAZEPAM VALUE</b>
----------------	-------------------------

PCT	PCT	N	VALUE	LABEL
VALID	ALL			
	85.0	1,006	-9	SKIPPED APPROPRIATELY
	15.0	178	-5	MISSING
-----	-----	-----		
100.0	100.0	1,184	cases	

Data type: numeric  
 Missing-data codes: lowest thru -1  
 Columns: 1775-1776

<b>U_BENV6</b>	<b>ALPHA-HYDROXYALPRAZOLAM VALUE</b>
----------------	--------------------------------------

PCT	PCT	N	VALUE	LABEL
VALID	ALL			
16.7	0.1	1	91	
16.7	0.1	1	92	
16.7	0.1	1	110	
16.7	0.1	1	150	
16.7	0.1	1	220	
16.7	0.1	1	890	
	84.5	1,000	-9	SKIPPED APPROPRIATELY
	15.0	178	-5	MISSING
-----	-----	-----		
100.0	100.0	1,184	cases	

Data type: numeric  
 Missing-data codes: lowest thru -1  
 Columns: 1777-1779

<b>U_BENV7</b>	<b>DESALKYLFLURAZEPAM VALUE</b>			
----------------	---------------------------------	--	--	--

PCT	PCT	N	VALUE	LABEL
VALID	ALL			
33.3	0.1	1	69	
33.3	0.1	1	290	
33.3	0.1	1	1000	
	84.7	1,003	-9	SKIPPED APPROPRIATELY
	15.0	178	-5	MISSING
-----	-----	-----		
100.0	100.0	1,184	cases	

Data type: numeric  
Missing-data codes: lowest thru -1  
Columns: 1780-1783

<b>U_BENV8</b>	<b>ALPRAZOLAM VALUE</b>			
----------------	-------------------------	--	--	--

PCT	PCT	N	VALUE	LABEL
VALID	ALL			
100.0	0.1	1	4200	
	84.9	1,005	-9	SKIPPED APPROPRIATELY
	15.0	178	-5	MISSING
-----	-----	-----		
100.0	100.0	1,184	cases	

Data type: numeric  
Missing-data codes: lowest thru -1  
Columns: 1784-1787

<b>U_COCV1</b>	<b>BENZOYLECGONINE VALUE</b>			
----------------	------------------------------	--	--	--

1,184 cases (Range of valid codes: 120-410,000)

Data type: numeric  
Missing-data codes: lowest thru -1  
Columns: 1788-1793



<b>U_METV1</b>	<b>METHADONE VALUE</b>			
----------------	------------------------	--	--	--

PCT	PCT	N	VALUE	LABEL
VALID	ALL			
7.1	0.1	1	280	
7.1	0.1	1	440	
7.1	0.1	1	790	
7.1	0.1	1	1300	
7.1	0.1	1	2400	
7.1	0.1	1	3600	
7.1	0.1	1	5300	
7.1	0.1	1	6900	
7.1	0.1	1	7700	
7.1	0.1	1	19000	
7.1	0.1	1	33000	
7.1	0.1	1	42000	
7.1	0.1	1	74000	
7.1	0.1	1	100000	
	83.8	992	-9	SKIPPED APPROPRIATELY
	15.0	178	-5	MISSING
-----	-----	-----		
100.0	100.0	1,184	cases	

Data type: numeric  
 Missing-data codes: lowest thru -1  
 Columns: 1794-1799

<b>U_OPIV1</b>	<b>MORPHINE VALUE</b>			
----------------	-----------------------	--	--	--

PCT	PCT	N	VALUE	LABEL
VALID	ALL			
2.9	0.1	1	140	
2.9	0.1	1	170	
2.9	0.1	1	290	
2.9	0.1	1	310	
2.9	0.1	1	350	
2.9	0.1	1	410	
2.9	0.1	1	450	
2.9	0.1	1	670	
2.9	0.1	1	730	
2.9	0.1	1	810	
2.9	0.1	1	860	
5.7	0.2	2	1000	
2.9	0.1	1	1200	
2.9	0.1	1	1800	
5.7	0.2	2	2000	
2.9	0.1	1	2300	
2.9	0.1	1	3600	
2.9	0.1	1	3900	
2.9	0.1	1	4300	
2.9	0.1	1	4400	
2.9	0.1	1	13000	
8.6	0.3	3	14000	
2.9	0.1	1	15000	
5.7	0.2	2	16000	
2.9	0.1	1	18000	
2.9	0.1	1	34000	
2.9	0.1	1	55000	
2.9	0.1	1	66000	
2.9	0.1	1	200000	
2.9	0.1	1	210000	
	82.0	971	-9	SKIPPED APPROPRIATELY
	15.0	178	-5	MISSING
-----	-----	-----		
100.0	100.0	1,184	cases	

Data type: numeric  
 Missing-data codes: lowest thru -1  
 Columns: 1800-1805

U_OPIV2	CODEINE VALUE			
---------	---------------	--	--	--

PCT	PCT	N	VALUE	LABEL
VALID	ALL			
4.3	0.1	1	120	
4.3	0.1	1	140	
4.3	0.1	1	170	
4.3	0.1	1	190	
4.3	0.1	1	220	
4.3	0.1	1	290	
13.0	0.3	3	320	
4.3	0.1	1	470	
4.3	0.1	1	520	
4.3	0.1	1	540	
4.3	0.1	1	580	
4.3	0.1	1	780	
4.3	0.1	1	790	
4.3	0.1	1	930	
4.3	0.1	1	970	
4.3	0.1	1	1900	
8.7	0.2	2	3000	
4.3	0.1	1	3900	
4.3	0.1	1	4200	
4.3	0.1	1	10000	
	83.0	983	-9	SKIPPED APPROPRIATELY
	15.0	178	-5	MISSING
-----	-----	-----		
100.0	100.0	1,184	cases	

Data type: numeric  
 Missing-data codes: lowest thru -1  
 Columns: 1806-1810

U_OPIV3	HYDROMORPHONE VALUE			
---------	---------------------	--	--	--

PCT	PCT	N	VALUE	LABEL
VALID	ALL			
50.0	0.1	1	630	
50.0	0.1	1	790	
	84.8	1,004	-9	SKIPPED APPROPRIATELY
	15.0	178	-5	MISSING
-----	-----	-----		
100.0	100.0	1,184	cases	

Data type: numeric  
 Missing-data codes: lowest thru -1  
 Columns: 1811-1813

U_OPIV4	6-MONOACETYLMORPHONE VALUE			
---------	----------------------------	--	--	--

PCT	PCT	N	VALUE	LABEL
VALID	ALL			
25.0	0.1	1	220	
25.0	0.1	1	590	
25.0	0.1	1	670	
25.0	0.1	1	2300	
	84.6	1,002	-9	SKIPPED APPROPRIATELY
	15.0	178	-5	MISSING
-----	-----	-----		
100.0	100.0	1,184	cases	

Data type: numeric

Missing-data codes: lowest thru -1

Columns: 1814-1817

<b>U_ALCV1</b>	<b>ETHANOL(ALCOHOL) VALUE</b>
----------------	-------------------------------

PCT	PCT	N	VALUE	LABEL
VALID	ALL			
13.0	0.8	10	0.01	
14.3	0.9	11	0.02	
10.4	0.7	8	0.03	
3.9	0.3	3	0.04	
6.5	0.4	5	0.05	
9.1	0.6	7	0.06	
1.3	0.1	1	0.07	
1.3	0.1	1	0.08	
3.9	0.3	3	0.09	
2.6	0.2	2	0.11	
2.6	0.2	2	0.12	
2.6	0.2	2	0.13	
5.2	0.3	4	0.14	
1.3	0.1	1	0.15	
2.6	0.2	2	0.17	
1.3	0.1	1	0.18	
2.6	0.2	2	0.19	
3.9	0.3	3	0.21	
1.3	0.1	1	0.23	
1.3	0.1	1	0.25	
2.6	0.2	2	0.27	
1.3	0.1	1	0.28	
1.3	0.1	1	0.31	
1.3	0.1	1	0.32	
1.3	0.1	1	0.48	
1.3	0.1	1	2.34	
	78.5	929	-9.00	SKIPPED APPROPRIATELY
	15.0	178	-5.00	MISSING
-----	-----	-----		
100.0	100.0	1,184	cases	

Data type: numeric  
 Decimals: 2  
 Missing-data codes: lowest thru -1.00  
 Columns: 1818-1822

<b>U_NITRIT</b>	<b>NITRITES, URINE</b>			
-----------------	------------------------	--	--	--

PCT	PCT	N	VALUE	LABEL
VALID	ALL			
100.0	47.5	562	0	NEGATIVE (ACCEPTABLE)
0.0	0.0	0	1	POSITIVE
	52.5	622	-5	MISSING
-----	-----	-----		
100.0	100.0	1,184		cases

Data type: numeric

Missing-data codes: lowest thru -1

Columns: 1823-1824

<b>U_ANYPOS</b>	<b>POS. FOR ALCOHOL OR ANY DRUG</b>			
-----------------	-------------------------------------	--	--	--

PCT	PCT	N	VALUE	LABEL
VALID	ALL			
59.8	50.8	602	0	NEGATIVE FOR ALCOHOL AND ALL OTHER DRUGS
40.2	34.1	404	1	POSITIVE FOR EITHER ALCOHOL OR AT LEAST
	15.0	178	-5	MISSING
-----	-----	-----		
100.0	100.0	1,184		cases

Data type: numeric

Missing-data codes: lowest thru -1

Columns: 1825-1826

<b>U_ANYDRG</b>	<b>POS. FOR ANY DRUG OTHER THAN ALCOHOL</b>			
-----------------	---	--	--	--

PCT	PCT	N	VALUE	LABEL
VALID	ALL			
64.2	54.6	646	0	NEGATIVE FOR ALL DRUGS OTHER THAN ALCOHO
35.8	30.4	360	1	CONFIRMED POSITIVE FOR AT LEAST ONE DRUG
	15.0	178	-5	MISSING
-----	-----	-----		
100.0	100.0	1,184		cases

Data type: numeric

Missing-data codes: lowest thru -1

Columns: 1827-1828

<b>U_NUMDRG</b>	<b>NUM OF POS. DRUG FAMILIES NOT ALCOHOL</b>
-----------------	--

PCT	PCT	N	VALUE	LABEL
VALID	ALL			
64.2	54.6	646	0	
26.7	22.7	269	1	
8.0	6.8	80	2	
1.0	0.8	10	3	
0.1	0.1	1	4	
	15.0	178	-5	MISSING
-----	-----	-----		
100.0	100.0	1,184	cases	

Data type: numeric  
 Missing-data codes: lowest thru -1  
 Columns: 1829-1830

<b>U_DTDIFF</b>	<b>DAYS BETWEEN COLLECTION &amp; TEST REPORT</b>
-----------------	--

1,184 cases (Range of valid codes: 1-89)

Data type: numeric  
 Missing-data codes: lowest thru -1  
 Columns: 1831-1832

<b>U_RESULT</b>	<b>URINE DATA COLLECION RESULT</b>
-----------------	------------------------------------

PCT	PCT	N	VALUE	LABEL
VALID	ALL			
85.0	85.0	1,006	1	URINE SAMPLE COLLECTED-VALID RESULTS A
0.2	0.2	2	2	NO RESULTS SPECIMEN COLLECTED NO SIGNED
1.3	1.3	15	3	NO RESULTS SPECIMEN SUBMITTED LAB REPORT
2.4	2.4	29	4	NO RESULTS SPECIMEN SUBMITTED NOT USABLE
11.1	11.1	132	5	NO RESULTS NO SPECIMEN COLLECTED
-----	-----	-----		
100.0	100.0	1,184	cases	

Data type: numeric  
 Missing-data codes: lowest thru -1  
 Column: 1833

<b>U_PH</b>	<b>PH, URINE</b>			
-------------	------------------	--	--	--

PCT	PCT	N	VALUE	LABEL
VALID	ALL			
84.8	84.8	1,004	1	WITHIN ACCEPTABLE RANGE (4.5 - 9)
15.0	15.0	178	2	MISSING
0.2	0.2	2	3	NOT WITHIN ACCEPTABLE RANGE
-----	-----	-----		
100.0	100.0	1,184	cases	

Data type: numeric

Missing-data codes: lowest thru -1

Column: 1741



**WEIGHTING AND ESTIMATION VARIABLES**

**QFSTRAT                      TREATMENT TYPE STRATUM INDICATOR**

PCT	PCT	N	VALUE	LABEL
VALID	ALL			
25.8	25.8	305	2	STRATUM 2 RESIDENTIAL
0.1	0.1	1	3	STRATUM 3 PREDOMINANTLY OUTPATIENT METHA
11.5	11.5	136	4	STRATUM 4 OP NON-METH-PREDOMINANTLY ALCO
44.8	44.8	531	5	STRATUM 5 OP NON-METH-NOT IN STRATUM 3 O
17.8	17.8	211	6	STRATUM 6 COMBINATION
-----	-----	-----		
100.0	100.0	1,184		cases

Data type: numeric  
 Missing-data codes: lowest thru -1  
 Column: 1674

**CTRIMFLG                      TRIMMED CLIENT FLAG**

PCT	PCT	N	VALUE	LABEL
VALID	ALL			
98.5	98.5	1,166	0	CLIENTS WEIGHT WAS NOT TRIMMED
1.5	1.5	18	1	CLIENTS WEIGHT WAS TRIMMED
-----	-----	-----		
100.0	100.0	1,184		cases

Data type: numeric  
 Missing-data codes: lowest thru -1  
 Column: 1927

CTRMFCTR		TRIMMING FACTOR		
----------	--	-----------------	--	--

PCT	PCT	N	VALUE	LABEL
VALID	ALL			
0.1	0.1	1	0.4251	
0.1	0.1	1	0.4308	
0.1	0.1	1	0.4823	
0.3	0.3	3	0.4935	
0.1	0.1	1	0.5350	
0.1	0.1	1	0.5457	
0.1	0.1	1	0.6377	
0.1	0.1	1	0.6777	
0.1	0.1	1	0.8038	
0.1	0.1	1	0.8397	
0.2	0.2	2	0.8483	
0.1	0.1	1	0.9903	
0.1	0.1	1	1.0105	
35.8	35.8	424	1.0235	
0.1	0.1	1	1.0287	
62.8	62.8	743	1.0531	
-----	-----	-----		
100.0	100.0	1,184	cases	

Data type: numeric  
 Decimals: 4  
 Missing-data codes: lowest thru -1.0000  
 Columns: 1937-1942

PAIR90		PSU STRATUM		
--------	--	-------------	--	--

1,184 cases (Range of valid codes: 1-41)

Data type: numeric  
 Missing-data codes: lowest thru -1  
 Columns: 1899-1900

ABSSMPTY	ABSTRACT SAMPLE TYPE			
----------	----------------------	--	--	--

PCT	PCT	N	VALUE	LABEL
VALID	ALL			
100.0	100.0	1,184	1	D-DISCHARGE EPISODE ANALYSIS GROUP
0.0	0.0	0	2	I-IN-TREATMENT CLIENT ANALYSIS GROUP (
0.0	0.0	0	3	E-EARLY DROP-OUT CLIENT ANALYSIS GROUP
-----	-----	-----		
100.0	100.0	1,184	cases	

Data type: numeric  
 Missing-data codes: lowest thru -1  
 Column: 1673

VST_PSU	PHASE II VARIANCE STRATA			
---------	--------------------------	--	--	--

PCT	PCT	N	VALUE	LABEL
VALID	ALL			
9.0	9.0	107	2	
3.6	3.6	43	4	
20.1	20.1	238	5	
4.6	4.6	55	6	
62.6	62.6	741	7	
-----	-----	-----		
100.0	100.0	1,184	cases	

Data type: numeric  
 Missing-data codes: lowest thru -1  
 Column: 1906

VUN_PSU	PHASE II VARIANCE UNIT			
---------	------------------------	--	--	--

PCT	PCT	N	VALUE	LABEL
VALID	ALL			
7.0	7.0	83	1	
6.4	6.4	76	2	
5.1	5.1	60	3	
4.5	4.5	53	4	
6.1	6.1	72	5	
2.1	2.1	25	6	
2.6	2.6	31	7	
5.9	5.9	70	8	
5.3	5.3	63	9	
5.6	5.6	66	10	
5.0	5.0	59	11	
0.8	0.8	10	12	
3.2	3.2	38	13	
1.9	1.9	23	14	
2.7	2.7	32	16	
1.5	1.5	18	17	
7.9	7.9	94	18	
0.6	0.6	7	20	
1.9	1.9	23	21	
1.9	1.9	22	23	
1.6	1.6	19	24	
0.5	0.5	6	25	
1.4	1.4	16	26	
4.1	4.1	49	27	
6.2	6.2	73	28	
3.6	3.6	43	29	
0.5	0.5	6	30	
1.6	1.6	19	31	
2.1	2.1	25	32	
0.3	0.3	3	33	
-----	-----	-----		
100.0	100.0	1,184	cases	

Data type: numeric

Missing-data codes: lowest thru -1

Columns: 1907-1908

<b>CAT_CLI2</b>	<b>PHASE II: CATEGORIZED # OF CLIENTS</b>			
-----------------	---	--	--	--

PCT	PCT	N	VALUE	LABEL
VALID	ALL			
8.0	8.0	95	1	NUMBER OF CLIENTS BETWEEN 0 AND 16
19.2	19.2	227	2	NUMBER OF CLIENTS BETWEEN 17 AND 40
26.4	26.4	313	3	NUMBER OF CLIENTS BETWEEN 41 AND 100
24.4	24.4	289	4	NUMBER OF CLIENTS BETWEEN 101 AND 225
22.0	22.0	260	5	NUMBER OF CLIENTS OVER 225
-----	-----	-----		
100.0	100.0	1,184		cases

Data type: numeric  
 Missing-data codes: lowest thru -1  
 Column: 1901

<b>CAT_C_D</b>	<b>PHASE II: CATEGORIZED COST PER DISCHARGE</b>			
----------------	---	--	--	--

PCT	PCT	N	VALUE	LABEL
VALID	ALL			
39.8	39.8	471	1	LESS THAN 33.3RD PERCENTILE
32.3	32.3	383	2	BETWEEN 33.3RD AND 66.7TH PERCENTILE
27.9	27.9	330	3	GREATER THAN 66.7TH PERCENTILE
-----	-----	-----		
100.0	100.0	1,184		cases

Data type: numeric  
 Missing-data codes: lowest thru -1  
 Column: 1902

<b>MAIN_WT</b>	<b>MAIN STUDY WEIGHT COMPONENT</b>			
----------------	------------------------------------	--	--	--

PCT	PCT	N	VALUE	LABEL
VALID	ALL			
51.3	51.3	607	1.0000	
10.0	10.0	118	2.0000	
38.8	38.8	459	2.7213	
-----	-----	-----		
100.0	100.0	1,184		cases

Data type: numeric  
 Decimals: 4  
 Missing-data codes: lowest thru -1.0000  
 Columns: 1909-1914

<b>C3BWM0</b>	<b>CLIENT FULL SAMPLE BASE WEIGHT</b>
---------------	---------------------------------------

1,184 cases (Range of valid codes: 31.8690-3,047.6259)

Data type: numeric

Decimals: 4

Missing-data codes: lowest thru -1.0000

Columns: 1915-1923

<b>C3FWM0</b>	<b>FULL SAMPLE FINAL WEIGHT</b>
---------------	---------------------------------

1,184 cases (Range of valid codes: 43.4925-4,208.0564)

Data type: numeric

Decimals: 4

Missing-data codes: lowest thru -1.0000

Columns: 1928-1936

<b>C3FWM1</b>	<b>FINAL REPLICATE WEIGHT 1</b>
---------------	---------------------------------

1,184 cases (Range of valid codes: .0000-4,300.3400)

Data type: numeric

Decimals: 4

Missing-data codes: lowest thru -1.0000

Columns: 1943-1951

<b>C3FWM2</b>	<b>FINAL REPLICATE WEIGHT 2</b>
---------------	---------------------------------

1,184 cases (Range of valid codes: .0000-4,319.8235)

Data type: numeric

Decimals: 4

Missing-data codes: lowest thru -1.0000

Columns: 1952-1960

<b>C3FWM3</b>	<b>FINAL REPLICATE WEIGHT 3</b>
---------------	---------------------------------

1,184 cases (Range of valid codes: .0000-4,213.9914)

Data type: numeric

Decimals: 4

Missing-data codes: lowest thru -1.0000

Columns: 1961-1969

**C3FWM4 FINAL REPLICATE WEIGHT 4**

1,184 cases (Range of valid codes: .0000-4,302.5177)

Data type: numeric

Decimals: 4

Missing-data codes: lowest thru -1.0000

Columns: 1970-1978

**C3FWM5 FINAL REPLICATE WEIGHT 5**

1,184 cases (Range of valid codes: .0000-4,231.0180)

Data type: numeric

Decimals: 4

Missing-data codes: lowest thru -1.0000

Columns: 1979-1987

**C3FWM6 FINAL REPLICATE WEIGHT 6**

1,184 cases (Range of valid codes: .0000-4,251.9760)

Data type: numeric

Decimals: 4

Missing-data codes: lowest thru -1.0000

Columns: 1988-1996

**C3FWM7 FINAL REPLICATE WEIGHT 7**

1,184 cases (Range of valid codes: .0000-4,229.2461)

Data type: numeric

Decimals: 4

Missing-data codes: lowest thru -1.0000

Columns: 1997-2005

**C3FWM8 FINAL REPLICATE WEIGHT 8**

1,184 cases (Range of valid codes: .0000-4,452.3397)

Data type: numeric

Decimals: 4

Missing-data codes: lowest thru -1.0000

Columns: 2006-2014

**C3FWM9 FINAL REPLICATE WEIGHT 9**

1,184 cases (Range of valid codes: 43.2598-4,309.2313)

Data type: numeric

Decimals: 4

Missing-data codes: lowest thru -1.0000

Columns: 2015-2023

**C3FWM10 FINAL REPLICATE WEIGHT 10**

1,184 cases (Range of valid codes: 43.7702-4,214.9045)

Data type: numeric

Decimals: 4

Missing-data codes: lowest thru -1.0000

Columns: 2024-2032

**C3FWM11 FINAL REPLICATE WEIGHT 11**

1,184 cases (Range of valid codes: 43.7682-4,222.5882)

Data type: numeric

Decimals: 4

Missing-data codes: lowest thru -1.0000

Columns: 2033-2041

**C3FWM12 FINAL REPLICATE WEIGHT 12**

1,184 cases (Range of valid codes: 43.7815-4,218.5449)

Data type: numeric

Decimals: 4

Missing-data codes: lowest thru -1.0000

Columns: 2042-2050

**C3FWM13 FINAL REPLICATE WEIGHT 13**

1,184 cases (Range of valid codes: 43.8252-4,221.1943)

Data type: numeric

Decimals: 4

Missing-data codes: lowest thru -1.0000

Columns: 2051-2059



**C3FWM14 FINAL REPLICATE WEIGHT 14**

1,184 cases (Range of valid codes: 43.2523-4,310.7584)

Data type: numeric

Decimals: 4

Missing-data codes: lowest thru -1.0000

Columns: 2060-2068

**C3FWM15 FINAL REPLICATE WEIGHT 15**

1,184 cases (Range of valid codes: 43.7713-4,215.0251)

Data type: numeric

Decimals: 4

Missing-data codes: lowest thru -1.0000

Columns: 2069-2077

**C3FWM16 FINAL REPLICATE WEIGHT 16**

1,184 cases (Range of valid codes: 43.7962-4,215.6942)

Data type: numeric

Decimals: 4

Missing-data codes: lowest thru -1.0000

Columns: 2078-2086

**C3FWM17 FINAL REPLICATE WEIGHT 17**

1,184 cases (Range of valid codes: 43.8412-4,222.7557)

Data type: numeric

Decimals: 4

Missing-data codes: lowest thru -1.0000

Columns: 2087-2095

**C3FWM18 FINAL REPLICATE WEIGHT 18**

1,184 cases (Range of valid codes: 43.7207-4,237.5464)

Data type: numeric

Decimals: 4

Missing-data codes: lowest thru -1.0000

Columns: 2096-2104

**C3FWM19 FINAL REPLICATE WEIGHT 19**

1,184 cases (Range of valid codes: 43.7534-4,226.3908)

Data type: numeric

Decimals: 4

Missing-data codes: lowest thru -1.0000

Columns: 2105-2113

**C3FWM20 FINAL REPLICATE WEIGHT 20**

1,184 cases (Range of valid codes: .0000-4,259.8764)

Data type: numeric

Decimals: 4

Missing-data codes: lowest thru -1.0000

Columns: 2114-2122

**C3FWM21 FINAL REPLICATE WEIGHT 21**

1,184 cases (Range of valid codes: .0000-4,290.3307)

Data type: numeric

Decimals: 4

Missing-data codes: lowest thru -1.0000

Columns: 2123-2131

**C3FWM22 FINAL REPLICATE WEIGHT 22**

1,184 cases (Range of valid codes: .0000-4,261.5997)

Data type: numeric

Decimals: 4

Missing-data codes: lowest thru -1.0000

Columns: 2132-2140

**C3FWM23 FINAL REPLICATE WEIGHT 23**

1,184 cases (Range of valid codes: 43.9281-4,232.6048)

Data type: numeric

Decimals: 4

Missing-data codes: lowest thru -1.0000

Columns: 2141-2149

**C3FWM24 FINAL REPLICATE WEIGHT 24**

1,184 cases (Range of valid codes: .0000-4,229.2936)

Data type: numeric

Decimals: 4

Missing-data codes: lowest thru -1.0000

Columns: 2150-2158

**C3FWM25 FINAL REPLICATE WEIGHT 25**

1,184 cases (Range of valid codes: .0000-4,244.9540)

Data type: numeric

Decimals: 4

Missing-data codes: lowest thru -1.0000

Columns: 2159-2167

**C3FWM26 FINAL REPLICATE WEIGHT 26**

1,184 cases (Range of valid codes: .0000-4,230.0899)

Data type: numeric

Decimals: 4

Missing-data codes: lowest thru -1.0000

Columns: 2168-2176

**C3FWM27 FINAL REPLICATE WEIGHT 27**

1,184 cases (Range of valid codes: .0000-4,443.3009)

Data type: numeric

Decimals: 4

Missing-data codes: lowest thru -1.0000

Columns: 2177-2185

**C3FWM28 FINAL REPLICATE WEIGHT 28**

1,184 cases (Range of valid codes: .0000-4,674.7891)

Data type: numeric

Decimals: 4

Missing-data codes: lowest thru -1.0000

Columns: 2186-2194

**C3FWM29 FINAL REPLICATE WEIGHT 29**

1,184 cases (Range of valid codes: .0000-4,477.9171)

Data type: numeric

Decimals: 4

Missing-data codes: lowest thru -1.0000

Columns: 2195-2203

**C3FWM30 FINAL REPLICATE WEIGHT 30**

1,184 cases (Range of valid codes: .0000-4,358.6873)

Data type: numeric

Decimals: 4

Missing-data codes: lowest thru -1.0000

Columns: 2204-2212

**C3FWM31 FINAL REPLICATE WEIGHT 31**

1,184 cases (Range of valid codes: .0000-4,762.7075)

Data type: numeric

Decimals: 4

Missing-data codes: lowest thru -1.0000

Columns: 2213-2221

**C3FWM32 FINAL REPLICATE WEIGHT 32**

1,184 cases (Range of valid codes: .0000-4,402.8738)

Data type: numeric

Decimals: 4

Missing-data codes: lowest thru -1.0000

Columns: 2222-2230

**C3FWM33 FINAL REPLICATE WEIGHT 33**

1,184 cases (Range of valid codes: .0000-4,627.2444)

Data type: numeric

Decimals: 4

Missing-data codes: lowest thru -1.0000

Columns: 2231-2239

**C3FWM34 FINAL REPLICATE WEIGHT 34**

1,184 cases (Range of valid codes: .0000-4,991.1915)

Data type: numeric

Decimals: 4

Missing-data codes: lowest thru -1.0000

Columns: 2240-2248

**C3FWM35 FINAL REPLICATE WEIGHT 35**

1,184 cases (Range of valid codes: .0000-4,264.7790)

Data type: numeric

Decimals: 4

Missing-data codes: lowest thru -1.0000

Columns: 2249-2257

**C3FWM36 FINAL REPLICATE WEIGHT 36**

1,184 cases (Range of valid codes: .0000-4,699.6390)

Data type: numeric

Decimals: 4

Missing-data codes: lowest thru -1.0000

Columns: 2258-2266

**C3FWM37 FINAL REPLICATE WEIGHT 37**

1,184 cases (Range of valid codes: .0000-4,465.9777)

Data type: numeric

Decimals: 4

Missing-data codes: lowest thru -1.0000

Columns: 2267-2275

**C3FWM38 FINAL REPLICATE WEIGHT 38**

1,184 cases (Range of valid codes: 43.2444-4,630.1413)

Data type: numeric

Decimals: 4

Missing-data codes: lowest thru -1.0000

Columns: 2276-2284

**C3FWM39 FINAL REPLICATE WEIGHT 39**

1,184 cases (Range of valid codes: .0000-4,585.0680)

Data type: numeric

Decimals: 4

Missing-data codes: lowest thru -1.0000

Columns: 2285-2293

**C3FWM40 FINAL REPLICATE WEIGHT 40**

1,184 cases (Range of valid codes: .0000-4,426.1196)

Data type: numeric

Decimals: 4

Missing-data codes: lowest thru -1.0000

Columns: 2294-2302

**C3FWM41 FINAL REPLICATE WEIGHT 41**

1,184 cases (Range of valid codes: .0000-4,637.3955)

Data type: numeric

Decimals: 4

Missing-data codes: lowest thru -1.0000

Columns: 2303-2311

**C3FWM42 FINAL REPLICATE WEIGHT 42**

1,184 cases (Range of valid codes: .0000-4,855.1589)

Data type: numeric

Decimals: 4

Missing-data codes: lowest thru -1.0000

Columns: 2312-2320

**C3FWM43 FINAL REPLICATE WEIGHT 43**

1,184 cases (Range of valid codes: .0000-5,137.6253)

Data type: numeric

Decimals: 4

Missing-data codes: lowest thru -1.0000

Columns: 2321-2329

**C3FWM44 FINAL REPLICATE WEIGHT 44**

1,184 cases (Range of valid codes: .0000-5,089.5190)

Data type: numeric

Decimals: 4

Missing-data codes: lowest thru -1.0000

Columns: 2330-2338

**C3FWM45 FINAL REPLICATE WEIGHT 45**

1,184 cases (Range of valid codes: .0000-4,968.8495)

Data type: numeric

Decimals: 4

Missing-data codes: lowest thru -1.0000

Columns: 2339-2347

**C3FWM46 FINAL REPLICATE WEIGHT 46**

1,184 cases (Range of valid codes: .0000-4,389.9845)

Data type: numeric

Decimals: 4

Missing-data codes: lowest thru -1.0000

Columns: 2348-2356

**C3FWM47 FINAL REPLICATE WEIGHT 47**

1,184 cases (Range of valid codes: .0000-4,681.6415)

Data type: numeric

Decimals: 4

Missing-data codes: lowest thru -1.0000

Columns: 2357-2365

**C3FWM48 FINAL REPLICATE WEIGHT 48**

1,184 cases (Range of valid codes: 43.6669-4,218.4826)

Data type: numeric

Decimals: 4

Missing-data codes: lowest thru -1.0000

Columns: 2366-2374

**C3FWM49 FINAL REPLICATE WEIGHT 49**

1,184 cases (Range of valid codes: .0000-4,476.5953)

Data type: numeric

Decimals: 4

Missing-data codes: lowest thru -1.0000

Columns: 2375-2383

**C3FWM50 FINAL REPLICATE WEIGHT 50**

1,184 cases (Range of valid codes: .0000-4,490.0140)

Data type: numeric

Decimals: 4

Missing-data codes: lowest thru -1.0000

Columns: 2384-2392

**C3FWM51 FINAL REPLICATE WEIGHT 51**

1,184 cases (Range of valid codes: .0000-5,002.0163)

Data type: numeric

Decimals: 4

Missing-data codes: lowest thru -1.0000

Columns: 2393-2401

**C3FWM52 FINAL REPLICATE WEIGHT 52**

1,184 cases (Range of valid codes: .0000-4,267.3289)

Data type: numeric

Decimals: 4

Missing-data codes: lowest thru -1.0000

Columns: 2402-2410

**C3FWM53 FINAL REPLICATE WEIGHT 53**

1,184 cases (Range of valid codes: .0000-4,238.0171)

Data type: numeric

Decimals: 4

Missing-data codes: lowest thru -1.0000

Columns: 2411-2419



**C3FWM54 FINAL REPLICATE WEIGHT 54**

1,184 cases (Range of valid codes: .0000-4,745.3656)

Data type: numeric

Decimals: 4

Missing-data codes: lowest thru -1.0000

Columns: 2420-2428

**C3FWM55 FINAL REPLICATE WEIGHT 55**

1,184 cases (Range of valid codes: .0000-4,504.1612)

Data type: numeric

Decimals: 4

Missing-data codes: lowest thru -1.0000

Columns: 2429-2437

**C3FWM56 FINAL REPLICATE WEIGHT 56**

1,184 cases (Range of valid codes: .0000-4,406.1761)

Data type: numeric

Decimals: 4

Missing-data codes: lowest thru -1.0000

Columns: 2438-2446

**C3FWM57 FINAL REPLICATE WEIGHT 57**

1,184 cases (Range of valid codes: .0000-4,622.7715)

Data type: numeric

Decimals: 4

Missing-data codes: lowest thru -1.0000

Columns: 2447-2455

**C3FWM58 FINAL REPLICATE WEIGHT 58**

1,184 cases (Range of valid codes: .0000-5,469.0241)

Data type: numeric

Decimals: 4

Missing-data codes: lowest thru -1.0000

Columns: 2456-2464

**C3FWM59 FINAL REPLICATE WEIGHT 59**

1,184 cases (Range of valid codes: .0000-4,575.3745)

Data type: numeric

Decimals: 4

Missing-data codes: lowest thru -1.0000

Columns: 2465-2473

**C3FWM60 FINAL REPLICATE WEIGHT 60**

1,184 cases (Range of valid codes: 43.7834-4,216.6707)

Data type: numeric

Decimals: 4

Missing-data codes: lowest thru -1.0000

Columns: 2474-2482

**C3FWM61 FINAL REPLICATE WEIGHT 61**

1,184 cases (Range of valid codes: .0000-4,495.9942)

Data type: numeric

Decimals: 4

Missing-data codes: lowest thru -1.0000

Columns: 2483-2491

**C3FWM62 FINAL REPLICATE WEIGHT 62**

1,184 cases (Range of valid codes: .0000-4,543.7793)

Data type: numeric

Decimals: 4

Missing-data codes: lowest thru -1.0000

Columns: 2492-2500

**C3FWM63 FINAL REPLICATE WEIGHT 63**

1,184 cases (Range of valid codes: .0000-4,692.7806)

Data type: numeric

Decimals: 4

Missing-data codes: lowest thru -1.0000

Columns: 2501-2509

**C3FWM64 FINAL REPLICATE WEIGHT 64**

1,184 cases (Range of valid codes: 43.5776-4,243.8785)

Data type: numeric

Decimals: 4

Missing-data codes: lowest thru -1.0000

Columns: 2510-2518

**C3FWM65 FINAL REPLICATE WEIGHT 65**

1,184 cases (Range of valid codes: .0000-4,269.7427)

Data type: numeric

Decimals: 4

Missing-data codes: lowest thru -1.0000

Columns: 2519-2527

**C3FWM66 FINAL REPLICATE WEIGHT 66**

1,184 cases (Range of valid codes: .0000-5,895.9791)

Data type: numeric

Decimals: 4

Missing-data codes: lowest thru -1.0000

Columns: 2528-2536

**C3FWM67 FINAL REPLICATE WEIGHT 67**

1,184 cases (Range of valid codes: 43.7834-4,216.6707)

Data type: numeric

Decimals: 4

Missing-data codes: lowest thru -1.0000

Columns: 2537-2545

**C3FWM68 FINAL REPLICATE WEIGHT 68**

1,184 cases (Range of valid codes: .0000-4,463.4018)

Data type: numeric

Decimals: 4

Missing-data codes: lowest thru -1.0000

Columns: 2546-2554

**C3FWM69 FINAL REPLICATE WEIGHT 69**

1,184 cases (Range of valid codes: .0000-5,126.9185)

Data type: numeric

Decimals: 4

Missing-data codes: lowest thru -1.0000

Columns: 2555-2563

**C3FWM70 FINAL REPLICATE WEIGHT 70**

1,184 cases (Range of valid codes: .0000-4,220.0908)

Data type: numeric

Decimals: 4

Missing-data codes: lowest thru -1.0000

Columns: 2564-2572

**C3FWM71 FINAL REPLICATE WEIGHT 71**

1,184 cases (Range of valid codes: .0000-4,766.8132)

Data type: numeric

Decimals: 4

Missing-data codes: lowest thru -1.0000

Columns: 2573-2581

**C3FWM72 FINAL REPLICATE WEIGHT 72**

1,184 cases (Range of valid codes: .0000-4,752.9492)

Data type: numeric

Decimals: 4

Missing-data codes: lowest thru -1.0000

Columns: 2582-2590

**C3FWM73 FINAL REPLICATE WEIGHT 73**

1,184 cases (Range of valid codes: .0000-4,586.1884)

Data type: numeric

Decimals: 4

Missing-data codes: lowest thru -1.0000

Columns: 2591-2599

**C3FWM74 FINAL REPLICATE WEIGHT 74**

1,184 cases (Range of valid codes: .0000-5,102.1856)

Data type: numeric

Decimals: 4

Missing-data codes: lowest thru -1.0000

Columns: 2600-2608

**C3FWM75 FINAL REPLICATE WEIGHT 75**

1,184 cases (Range of valid codes: .0000-4,781.4788)

Data type: numeric

Decimals: 4

Missing-data codes: lowest thru -1.0000

Columns: 2609-2617

**C3FWM76 FINAL REPLICATE WEIGHT 76**

1,184 cases (Range of valid codes: .0000-5,013.9322)

Data type: numeric

Decimals: 4

Missing-data codes: lowest thru -1.0000

Columns: 2618-2626

**C3FWM77 FINAL REPLICATE WEIGHT 77**

1,184 cases (Range of valid codes: .0000-4,587.7233)

Data type: numeric

Decimals: 4

Missing-data codes: lowest thru -1.0000

Columns: 2627-2635

**C3FWM78 FINAL REPLICATE WEIGHT 78**

1,184 cases (Range of valid codes: .0000-4,287.2553)

Data type: numeric

Decimals: 4

Missing-data codes: lowest thru -1.0000

Columns: 2636-2644

<b>RAKFC3</b>	<b>RAKING ADJUSTMENT FACTOR</b>
---------------	---------------------------------

1,184 cases (Range of valid codes: 1.0549-4.3112)

Data type: numeric

Decimals: 4

Missing-data codes: lowest thru -1.0000

Columns: 1885-1890

<b>DIM8</b>	<b>RAKING DIMENSION 8</b>
-------------	---------------------------

PCT	PCT	N	VALUE	LABEL
VALID	ALL			
20.6	20.6	244	1	
53.6	53.6	635	2	
8.3	8.3	98	3	
17.5	17.5	207	4	
-----	-----	-----		
100.0	100.0	1,184	cases	

Data type: numeric

Missing-data codes: lowest thru -1

Column: 1891

<b>DIM7</b>	<b>RAKING DIMENSION 7</b>
-------------	---------------------------

PCT	PCT	N	VALUE	LABEL
VALID	ALL			
31.2	31.2	369	1	
32.8	32.8	388	2	
8.6	8.6	102	3	
27.4	27.4	325	4	
-----	-----	-----		
100.0	100.0	1,184	cases	

Data type: numeric

Missing-data codes: lowest thru -1

Column: 1892

<b>DIM6</b>	<b>RAKING DIMENSION 6</b>
-------------	---------------------------

PCT	PCT	N	VALUE	LABEL
VALID	ALL			
28.9	28.9	342	1	
71.1	71.1	842	2	
-----	-----	-----		
100.0	100.0	1,184	cases	

Data type: numeric  
 Missing-data codes: lowest thru -1  
 Column: 1893

<b>DIM5</b>	<b>RAKING DIMENSION 5</b>
-------------	---------------------------

PCT	PCT	N	VALUE	LABEL
VALID	ALL			
44.3	44.3	525	1	
29.9	29.9	354	2	
19.6	19.6	232	3	
6.2	6.2	73	4	
-----	-----	-----		
100.0	100.0	1,184	cases	

Data type: numeric  
 Missing-data codes: lowest thru -1  
 Column: 1894

<b>DIM4</b>	<b>RAKING DIMENSION 4</b>
-------------	---------------------------

PCT	PCT	N	VALUE	LABEL
VALID	ALL			
25.9	25.9	307	1	
26.1	26.1	309	2	
28.7	28.7	340	3	
19.3	19.3	228	4	
-----	-----	-----		
100.0	100.0	1,184	cases	

Data type: numeric  
 Missing-data codes: lowest thru -1  
 Column: 1895

<b>DIM3</b>	<b>RAKING DIMENSION 3</b>
-------------	---------------------------

PCT	PCT	N	VALUE	LABEL
VALID	ALL			
29.5	29.5	349	1	
70.5	70.5	835	2	
-----	-----	-----		
100.0	100.0	1,184	cases	

Data type: numeric  
 Missing-data codes: lowest thru -1  
 Column: 1896

<b>DIM2</b>	<b>RAKING DIMENSION 2</b>
-------------	---------------------------

PCT	PCT	N	VALUE	LABEL
VALID	ALL			
39.2	39.2	464	1	
35.1	35.1	416	2	
14.4	14.4	171	3	
11.2	11.2	133	4	
-----	-----	-----		
100.0	100.0	1,184	cases	

Data type: numeric  
 Missing-data codes: lowest thru -1  
 Column: 1897

<b>DIM1</b>	<b>RAKING DIMENSION 1</b>
-------------	---------------------------

PCT	PCT	N	VALUE	LABEL
VALID	ALL			
37.4	37.4	443	1	
35.7	35.7	423	2	
26.9	26.9	318	3	
-----	-----	-----		
100.0	100.0	1,184	cases	

Data type: numeric  
 Missing-data codes: lowest thru -1  
 Column: 1898



**CUSTOM EDIT CHECK VARIABLES**

**FB2CFLG                      FB2C VALUES THAT FAILED AGE EDITS**

PCT	PCT	N	VALUE	LABEL
VALID	ALL			
100.0	100.0	1,184	0	PASSED EDIT CHECK
0.0	0.0	0	1	FAILED EDIT CHECK
-----	-----	-----		
100.0	100.0	1,184	cases	

Data type: numeric  
 Missing-data codes: lowest thru -1  
 Column: 1567

**FB2FFLG                      FB2F VALUES THAT FAILED AGE EDITS**

PCT	PCT	N	VALUE	LABEL
VALID	ALL			
100.0	100.0	1,184	0	PASSED EDIT CHECK
0.0	0.0	0	1	FAILED EDIT CHECK
-----	-----	-----		
100.0	100.0	1,184	cases	

Data type: numeric  
 Missing-data codes: lowest thru -1  
 Column: 1568

**FB2KFLG                      FB2K VALUES THAT FAILED AGE EDITS**

PCT	PCT	N	VALUE	LABEL
VALID	ALL			
100.0	100.0	1,184	0	PASSED EDIT CHECK
0.0	0.0	0	1	FAILED EDIT CHECK
-----	-----	-----		
100.0	100.0	1,184	cases	

Data type: numeric  
 Missing-data codes: lowest thru -1  
 Column: 1569

<b>FB82AFLG</b>	<b>FB82A VALUES THAT FAILED AGE EDITS</b>			
-----------------	---	--	--	--

PCT	PCT	N	VALUE	LABEL
VALID	ALL			
100.0	100.0	1,184	0	PASSED EDIT CHECK
0.0	0.0	0	1	FAILED EDIT CHECK
-----	-----	-----		
100.0	100.0	1,184		cases

Data type: numeric  
Missing-data codes: lowest thru -1  
Column: 1570

<b>FB82BFLG</b>	<b>FB82B VALUES THAT FAILED AGE EDITS</b>			
-----------------	---	--	--	--

PCT	PCT	N	VALUE	LABEL
VALID	ALL			
99.9	99.9	1,183	0	PASSED EDIT CHECK
0.1	0.1	1	1	FAILED EDIT CHECK
-----	-----	-----		
100.0	100.0	1,184		cases

Data type: numeric  
Missing-data codes: lowest thru -1  
Column: 1571

<b>FB82CFLG</b>	<b>FB82C VALUES THAT FAILED AGE EDITS</b>			
-----------------	---	--	--	--

PCT	PCT	N	VALUE	LABEL
VALID	ALL			
100.0	100.0	1,184	0	PASSED EDIT CHECK
0.0	0.0	0	1	FAILED EDIT CHECK
-----	-----	-----		
100.0	100.0	1,184		cases

Data type: numeric  
Missing-data codes: lowest thru -1  
Column: 1572

<b>FB82DFLG</b>	<b>FB82D VALUES THAT FAILED AGE EDITS</b>
-----------------	---

PCT	PCT	N	VALUE	LABEL
VALID	ALL			
100.0	100.0	1,184	0	PASSED EDIT CHECK
0.0	0.0	0	1	FAILED EDIT CHECK
-----	-----	-----		
100.0	100.0	1,184	cases	

Data type: numeric  
 Missing-data codes: lowest thru -1  
 Column: 1573

<b>FB82EFLG</b>	<b>FB82E VALUES THAT FAILED AGE EDITS</b>
-----------------	---

PCT	PCT	N	VALUE	LABEL
VALID	ALL			
100.0	100.0	1,184	0	PASSED EDIT CHECK
0.0	0.0	0	1	FAILED EDIT CHECK
-----	-----	-----		
100.0	100.0	1,184	cases	

Data type: numeric  
 Missing-data codes: lowest thru -1  
 Column: 1574

<b>FB82FFLG</b>	<b>FB82F VALUES THAT FAILED AGE EDITS</b>
-----------------	---

PCT	PCT	N	VALUE	LABEL
VALID	ALL			
100.0	100.0	1,184	0	PASSED EDIT CHECK
0.0	0.0	0	1	FAILED EDIT CHECK
-----	-----	-----		
100.0	100.0	1,184	cases	

Data type: numeric  
 Missing-data codes: lowest thru -1  
 Column: 1575

<b>FB82GFLG</b>	<b>FB82G VALUES THAT FAILED AGE EDITS</b>
-----------------	---

PCT	PCT	N	VALUE	LABEL
VALID	ALL			
100.0	100.0	1,184	0	PASSED EDIT CHECK
0.0	0.0	0	1	FAILED EDIT CHECK
-----	-----	-----		
100.0	100.0	1,184		cases

Data type: numeric  
 Missing-data codes: lowest thru -1  
 Column: 1576

<b>FB82HFLG</b>	<b>FB8HA VALUES THAT FAILED AGE EDITS</b>
-----------------	---

PCT	PCT	N	VALUE	LABEL
VALID	ALL			
100.0	100.0	1,184	0	PASSED EDIT CHECK
0.0	0.0	0	1	FAILED EDIT CHECK
-----	-----	-----		
100.0	100.0	1,184		cases

Data type: numeric  
 Missing-data codes: lowest thru -1  
 Column: 1577

<b>FB82IFLG</b>	<b>FB82I VALUES THAT FAILED AGE EDITS</b>
-----------------	---

PCT	PCT	N	VALUE	LABEL
VALID	ALL			
99.9	99.9	1,183	0	PASSED EDIT CHECK
0.1	0.1	1	1	FAILED EDIT CHECK
-----	-----	-----		
100.0	100.0	1,184		cases

Data type: numeric  
 Missing-data codes: lowest thru -1  
 Column: 1578

**FB82JFLG                      FB82J VALUES THAT FAILED AGE EDITS**

PCT	PCT	N	VALUE	LABEL
VALID	ALL			
100.0	100.0	1,184	0	PASSED EDIT CHECK
0.0	0.0	0	1	FAILED EDIT CHECK
-----	-----	-----		
100.0	100.0	1,184		cases

Data type: numeric  
 Missing-data codes: lowest thru -1  
 Column: 1579

**FB82KFLG                      FB82K VALUES THAT FAILED AGE EDITS**

PCT	PCT	N	VALUE	LABEL
VALID	ALL			
100.0	100.0	1,184	0	PASSED EDIT CHECK
0.0	0.0	0	1	FAILED EDIT CHECK
-----	-----	-----		
100.0	100.0	1,184		cases

Data type: numeric  
 Missing-data codes: lowest thru -1  
 Column: 1580

**FB82LFLG                      FB82L VALUES THAT FAILED AGE EDITS**

PCT	PCT	N	VALUE	LABEL
VALID	ALL			
100.0	100.0	1,184	0	PASSED EDIT CHECK
0.0	0.0	0	1	FAILED EDIT CHECK
-----	-----	-----		
100.0	100.0	1,184		cases

Data type: numeric  
 Missing-data codes: lowest thru -1  
 Column: 1581

<b>FB82MFLG</b>	<b>FB82M VALUES THAT FAILED AGE EDITS</b>			
-----------------	---	--	--	--

PCT	PCT	N	VALUE	LABEL
VALID	ALL			
100.0	100.0	1,184	0	PASSED EDIT CHECK
0.0	0.0	0	1	FAILED EDIT CHECK
-----	-----	-----		
100.0	100.0	1,184		cases

Data type: numeric  
Missing-data codes: lowest thru -1  
Column: 1582

<b>FB82NFLG</b>	<b>FB82N VALUES THAT FAILED AGE EDITS</b>			
-----------------	---	--	--	--

PCT	PCT	N	VALUE	LABEL
VALID	ALL			
99.9	99.9	1,183	0	PASSED EDIT CHECK
0.1	0.1	1	1	FAILED EDIT CHECK
-----	-----	-----		
100.0	100.0	1,184		cases

Data type: numeric  
Missing-data codes: lowest thru -1  
Column: 1583

<b>FB88AFLG</b>	<b>FB88A VALUES THAT FAILED AGE EDITS</b>			
-----------------	---	--	--	--

PCT	PCT	N	VALUE	LABEL
VALID	ALL			
99.8	99.8	1,182	0	PASSED EDIT CHECK
0.2	0.2	2	1	FAILED EDIT CHECK
-----	-----	-----		
100.0	100.0	1,184		cases

Data type: numeric  
Missing-data codes: lowest thru -1  
Column: 1584

**FD36FLG DISCHARGE DATE BEFORE D36 EDIT FAILURE**

PCT	PCT	N	VALUE	LABEL
VALID	ALL			
89.6	18.2	216	0	PASSED EDIT CHECK
10.4	2.1	25	1	FAILED EDIT CHECK
	79.6	943	-9	INAPPLICABLE
-----	-----	-----		
100.0	100.0	1,184		cases

Data type: numeric  
 Missing-data codes: lowest thru -1  
 Columns: 1585-1586

**FD3BFLG FAILED FD3B 1ST DRUG USE SINCE DISCHARGE**

PCT	PCT	N	VALUE	LABEL
VALID	ALL			
98.8	28.3	335	0	PASSED EDIT CHECK
1.2	0.3	4	1	FAILED EDIT CHECK
	71.4	845	-9	INAPPLICABLE
-----	-----	-----		
100.0	100.0	1,184		cases

Data type: numeric  
 Missing-data codes: lowest thru -1  
 Columns: 1587-1588

**FD3CFLG FAILED FD3C 1ST DRUG USE SINCE DISCHARGE**

PCT	PCT	N	VALUE	LABEL
VALID	ALL			
98.6	17.3	205	0	PASSED EDIT CHECK
1.4	0.3	3	1	FAILED EDIT CHECK
	82.4	976	-9	INAPPLICABLE
-----	-----	-----		
100.0	100.0	1,184		cases

Data type: numeric  
 Missing-data codes: lowest thru -1  
 Columns: 1589-1590

<b>FD3DFLG</b>	<b>FAILED FD3D 1ST DRUG USE SINCE DISCHARGE</b>			
----------------	---	--	--	--

PCT	PCT	N	VALUE	LABEL
VALID	ALL			
100.0	8.6	102	0	PASSED EDIT CHECK
0.0	0.0	0	1	FAILED EDIT CHECK
	91.4	1,082	-9	INAPPLICABLE
-----	-----	-----		
100.0	100.0	1,184		cases

Data type: numeric

Missing-data codes: lowest thru -1

Columns: 1591-1592

<b>FD3EFLG</b>	<b>FAILED FD3E 1ST DRUG USE SINCE DISCHARGE</b>			
----------------	---	--	--	--

PCT	PCT	N	VALUE	LABEL
VALID	ALL			
100.0	2.7	32	0	PASSED EDIT CHECK
0.0	0.0	0	1	FAILED EDIT CHECK
	97.3	1,152	-9	INAPPLICABLE
-----	-----	-----		
100.0	100.0	1,184		cases

Data type: numeric

Missing-data codes: lowest thru -1

Columns: 1593-1594

<b>FD3FFLG</b>	<b>FAILED FD3F 1ST DRUG USE SINCE DISCHARGE</b>			
----------------	---	--	--	--

PCT	PCT	N	VALUE	LABEL
VALID	ALL			
100.0	5.5	65	0	PASSED EDIT CHECK
0.0	0.0	0	1	FAILED EDIT CHECK
	94.5	1,119	-9	INAPPLICABLE
-----	-----	-----		
100.0	100.0	1,184		cases

Data type: numeric

Missing-data codes: lowest thru -1

Columns: 1595-1596



**FD3GFLG                      FAILED FD3G 1ST DRUG USE SINCE DISCHARGE**

PCT	PCT	N	VALUE	LABEL
VALID	ALL			
100.0	0.2	2	0	PASSED EDIT CHECK
0.0	0.0	0	1	FAILED EDIT CHECK
	99.8	1,182	-9	INAPPLICABLE
-----	-----	-----		
100.0	100.0	1,184		cases

Data type: numeric  
 Missing-data codes: lowest thru -1  
 Columns: 1597-1598

**FD31FLG                      FAILED FD31 1ST DRUG USE SINCE DISCHARGE**

PCT	PCT	N	VALUE	LABEL
VALID	ALL			
100.0	4.0	47	0	PASSED EDIT CHECK
0.0	0.0	0	1	FAILED EDIT CHECK
	96.0	1,137	-9	INAPPLICABLE
-----	-----	-----		
100.0	100.0	1,184		cases

Data type: numeric  
 Missing-data codes: lowest thru -1  
 Columns: 1599-1600

**FD38BFLG                      FAILED FD38B 1ST DRUG USE SINCE DISCHARGE**

PCT	PCT	N	VALUE	LABEL
VALID	ALL			
100.0	8.1	96	0	PASSED EDIT CHECK
0.0	0.0	0	1	FAILED EDIT CHECK
	91.9	1,088	-9	INAPPLICABLE
-----	-----	-----		
100.0	100.0	1,184		cases

Data type: numeric  
 Missing-data codes: lowest thru -1  
 Columns: 1601-1602

<b>FD38CFLG</b>	<b>FAILED FD38C 1ST DRUG USE SINCE DISCHARGE</b>			
-----------------	--	--	--	--

PCT	PCT	N	VALUE	LABEL
VALID	ALL			
83.3	0.4	5	0	PASSED EDIT CHECK
16.7	0.1	1	1	FAILED EDIT CHECK
	99.5	1,178	-9	INAPPLICABLE
-----	-----	-----		
100.0	100.0	1,184		cases

Data type: numeric  
Missing-data codes: lowest thru -1  
Columns: 1603-1604

<b>FD38DFLG</b>	<b>FAILED FD38D 1ST DRUG USE SINCE DISCHARGE</b>			
-----------------	--	--	--	--

PCT	PCT	N	VALUE	LABEL
VALID	ALL			
98.3	9.6	114	0	PASSED EDIT CHECK
1.7	0.2	2	1	FAILED EDIT CHECK
	90.2	1,068	-9	INAPPLICABLE
-----	-----	-----		
100.0	100.0	1,184		cases

Data type: numeric  
Missing-data codes: lowest thru -1  
Columns: 1605-1606

<b>FD38FFLG</b>	<b>FAILED FD38F 1ST DRUG USE SINCE DISCHARGE</b>			
-----------------	--	--	--	--

PCT	PCT	N	VALUE	LABEL
VALID	ALL			
94.7	1.5	18	0	PASSED EDIT CHECK
5.3	0.1	1	1	FAILED EDIT CHECK
	98.4	1,165	-9	INAPPLICABLE
-----	-----	-----		
100.0	100.0	1,184		cases

Data type: numeric  
Missing-data codes: lowest thru -1  
Columns: 1607-1608

**FD38GFLG                      FAILED FD38G 1ST DRUG USE SINCE DISCHARGE**

PCT	PCT	N	VALUE	LABEL
VALID	ALL			
100.0	0.9	11	0	PASSED EDIT CHECK
0.0	0.0	0	1	FAILED EDIT CHECK
	99.1	1,173	-9	INAPPLICABLE
-----	-----	-----		
100.0	100.0	1,184		cases

Data type: numeric  
 Missing-data codes: lowest thru -1  
 Columns: 1609-1610

**FD38HFLG                      FAILED FD38H 1ST DRUG USE SINCE DISCHARGE**

PCT	PCT	N	VALUE	LABEL
VALID	ALL			
100.0	2.0	24	0	PASSED EDIT CHECK
0.0	0.0	0	1	FAILED EDIT CHECK
	98.0	1,160	-9	INAPPLICABLE
-----	-----	-----		
100.0	100.0	1,184		cases

Data type: numeric  
 Missing-data codes: lowest thru -1  
 Columns: 1611-1612

**FD5FLG                          FAILED #MONTHS USING FD5 SINCE DISCHARGE**

PCT	PCT	N	VALUE	LABEL
VALID	ALL			
96.5	44.1	522	0	PASSED EDIT CHECK
3.5	1.6	19	1	FAILED EDIT CHECK
	54.3	643	-9	INAPPLICABLE
-----	-----	-----		
100.0	100.0	1,184		cases

Data type: numeric  
 Missing-data codes: lowest thru -1  
 Columns: 1613-1614

<b>FD26FLG</b>	<b>FAILED #MONTHS USING FD26 SINCE DISCHARGE</b>			
----------------	--	--	--	--

PCT	PCT	N	VALUE	LABEL
VALID	ALL			
90.9	55.7	660	0	PASSED EDIT CHECK
9.1	5.6	66	1	FAILED EDIT CHECK
	38.7	458	-9	INAPPLICABLE
-----	-----	-----		
100.0	100.0	1,184		cases

Data type: numeric  
Missing-data codes: lowest thru -1  
Columns: 1615-1616

<b>FD30FLG</b>	<b>FAILED #MONTHS USING FD30 SINCE DISCHARGE</b>			
----------------	--	--	--	--

PCT	PCT	N	VALUE	LABEL
VALID	ALL			
96.2	19.3	229	0	PASSED EDIT CHECK
3.8	0.8	9	1	FAILED EDIT CHECK
	79.9	946	-9	INAPPLICABLE
-----	-----	-----		
100.0	100.0	1,184		cases

Data type: numeric  
Missing-data codes: lowest thru -1  
Columns: 1617-1618

<b>FD40AFLG</b>	<b>FAILED #MONTHS USING FD40A SINCE DISCHARGE</b>			
-----------------	---	--	--	--

PCT	PCT	N	VALUE	LABEL
VALID	ALL			
93.4	40.8	483	0	PASSED EDIT CHECK
6.6	2.9	34	1	FAILED EDIT CHECK
	56.3	667	-9	INAPPLICABLE
-----	-----	-----		
100.0	100.0	1,184		cases

Data type: numeric  
Missing-data codes: lowest thru -1  
Columns: 1619-1620

**FD40BFLG                      FAILED #MONTHS USING FD40B SINCE DISCHARGE**

PCT	PCT	N	VALUE	LABEL
VALID	ALL			
89.9	6.0	71	0	PASSED EDIT CHECK
10.1	0.7	8	1	FAILED EDIT CHECK
	93.3	1,105	-9	INAPPLICABLE
-----	-----	-----		
100.0	100.0	1,184		cases

Data type: numeric  
 Missing-data codes: lowest thru -1  
 Columns: 1621-1622

**FD40CFLG                      FAILED #MONTHS USING FD40C SINCE DISCHARGE**

PCT	PCT	N	VALUE	LABEL
VALID	ALL			
93.0	22.3	264	0	PASSED EDIT CHECK
7.0	1.7	20	1	FAILED EDIT CHECK
	76.0	900	-9	INAPPLICABLE
-----	-----	-----		
100.0	100.0	1,184		cases

Data type: numeric  
 Missing-data codes: lowest thru -1  
 Columns: 1623-1624

**FD40DFLG                      FAILED #MONTHS USING FD40B SINCE DISCHARGE**

PCT	PCT	N	VALUE	LABEL
VALID	ALL			
93.9	2.6	31	0	PASSED EDIT CHECK
6.1	0.2	2	1	FAILED EDIT CHECK
	97.2	1,151	-9	INAPPLICABLE
-----	-----	-----		
100.0	100.0	1,184		cases

Data type: numeric  
 Missing-data codes: lowest thru -1  
 Columns: 1625-1626