

[LM\\_XB403](#)

**DAILY ESTIMATED CUTOUT VALUES**

	Choice <u>600-900#</u>	Select <u>600-900#</u>	Choice/Select Spread
Cutout Values	149.90	142.81	7.09
Change from Prior Day	0.64	0.88	
Primal Rib	199.76	180.49	
Primal Chuck	133.14	131.97	
Primal Round	143.47	140.43	
Primal Loin	192.71	174.27	
Primal Brisket	100.60	99.73	
Primal Short Plate	98.60	99.99	
Primal Flank	85.38	84.18	
			<b>Load Count:</b>
			Total 376
			Choice 146
			Select 123
			Trimmings 18
			Grinds 88

Fresh 50% Trimmings: 18 Loads @ 79.14

[NW\\_LS441](#)

**USDA BY-PRODUCT DROP VALUE (STEER)**

Value: 6.86 Change: unch

[LM\\_CT100](#)

**5 AREA WEEKLY ACCUMULATED WEIGHTED AVG CATTLE PRICE**

	<u>Head Count</u>	<u>Avg Weight</u>	<u>Avg Price</u>
Live Steer	604	1,398	85.14
Live Heifer	254	1,325	82.50
Dressed Steer	1,437	870	137.15
Dressed Heifer	80	781	136.00

[SJ\\_LS710](#)

**ESTIMATED DAILY CATTLE SLAUGHTER**

Today (est)	112,000
Week Ago (est)	107,000
Year Ago (act)	122,000
Week to Date (est)	357,000
Same Period Last Week (est)	352,000
Same Period Last Year (act)	378,000
Previous Day Estimated	Steer and Heifer 100,000 Cow and Bull 26,000

[SJ\\_LS712](#)

	W/E 01/10/2009 (Estimate)	Previous week (Estimate)	Last Year (Actual)
<b>BEEF PRODUCTION</b>			
Slaughter	601,000	511,000	634,000
Live Weights	1304	1306	1297
Dressed Weights	784	784	773
Beef Production (millions of pounds)	469.8	399.2	488.0

**USDA BEEF CARCASS PRICE EQUIVALENT INDEX VALUE**

	Choice <u>600-900#</u>	Select <u>600-900#</u>	Dressing percent:	
			<u>Steer</u>	<u>Heifer</u>
Values	136.69	128.58	63.42	63.39
Change	0.35	0.47		

[LM\\_XB405](#)

**USDA NATIONAL CUTTER COW CARCASS CUTOUT**

110.66 Change 0.76 90% lean: 142.65

**CME LIVE CATTLE**

CME LIVE CATTLE	<u>High</u>	<u>Low</u>	<u>Close</u>	<u>Change</u>
February	84.30	82.25	83.35	(0.73)
April	87.35	85.43	86.83	(0.75)
June	86.13	84.10	85.70	(0.30)

**CME FEEDER CATTLE**

CME FEEDER CATTLE	<u>High</u>	<u>Low</u>	<u>Close</u>	<u>Change</u>
January	96.00	94.55	95.70	(0.65)
March	94.90	92.80	94.63	(0.28)
April	96.35	94.40	96.23	(0.23)

**Weekly Choice Cutout**

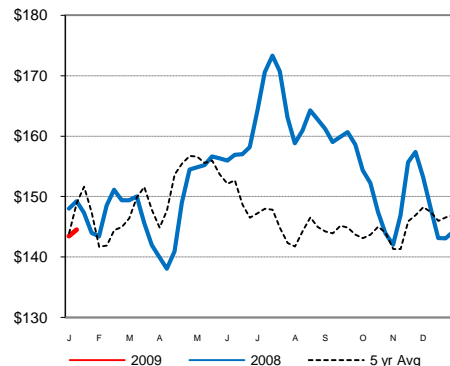

**Weekly Steer Dressed Weights**

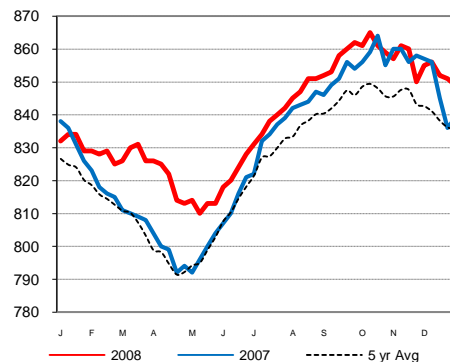

**5 Area Weekly Wtd Avg Steer Price**

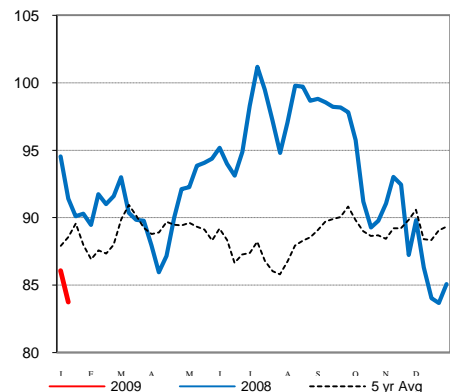

**Weekly Ch/Se Spread**

