

Part II
Summary Tables and Graphs

Part II:

Listing of Summary tables and graphs

Tables

Population in catchment areas	Table 1
Percent site by pathogen	Table 1a
Percent pathogen by site	Table 1b
Cases per 100,000 by pathogen for all sites	Table 2a
Cases per 100,000 by pathogen by site.....	Table 2b
Cases per 100,000 by month by pathogen for all sites	Table 3
Cases per 100,000 by month by pathogen by site, California	Table 3a
Cases per 100,000 by month by pathogen by site, Connecticut	Table 3b
Cases per 100,000 by month by pathogen by site, Georgia.....	Table 3c
Cases per 100,000 by month by pathogen by site, Maryland	Table 3d
Cases per 100,000 by month by pathogen by site, Minnesota.....	Table 3e
Cases per 100,000 by month by pathogen by site, New York.....	Table 3f
Cases per 100,000 by month by pathogen by site, Oregon.....	Table 3g
Pathogen by month collected for all sites	Table 4
Pathogen by month collected, by site, California	Table 4a
Pathogen by month collected, by site, Connecticut	Table 4b
Pathogen by month collected, by site, Georgia.....	Table 4c
Pathogen by month collected, by site, Maryland.....	Table 4d
Pathogen by month collected, by site, Minnesota.....	Table 4e
Pathogen by month collected, by site, New York.....	Table 4f
Pathogen by month collected, by site, Oregon.....	Table 4g
Age distribution by pathogen for all sites	Table 5
Age distribution by pathogen by site, California.....	Table 5a
Age distribution by pathogen by site, Connecticut.....	Table 5b
Age distribution by pathogen by site, Georgia.....	Table 5c
Age distribution by pathogen by site, Maryland	Table 5d
Age distribution by pathogen by site, Minnesota.....	Table 5e
Age distribution by pathogen by site, New York	Table 5f
Age distribution by pathogen by site, Oregon.....	Table 5g
Cases per 100,000 by age distribution by pathogen for all sites	Table 6
Cases per 100,000 by age distribution by pathogen by site, California	Table 6a
Cases per 100,000 by age distribution by pathogen by site, Connecticut	Table 6b
Cases per 100,000 by age distribution by pathogen by site, Georgia.....	Table 6c
Cases per 100,000 by age distribution by pathogen by site, Maryland	Table 6d

Cases per 100,000 by age distribution by pathogen by site, Minnesota	Table 6e
Cases per 100,000 by age distribution by pathogen by site, New York.....	Table 6f
Cases per 100,000 by age distribution by pathogen by site, Oregon	Table 6g
Sex distribution by pathogen for all sites.....	Table 7
Sex distribution by pathogen by site, California.....	Table 7a
Sex distribution by pathogen by site, Connecticut.....	Table 7b
Sex distribution by pathogen by site, Georgia	Table 7c
Sex distribution by pathogen by site, Maryland.....	Table 7d
Sex distribution by pathogen by site, Minnesota	Table 7e
Sex distribution by pathogen by site, New York.....	Table 7f
Sex distribution by pathogen by site, Oregon	Table 7g
Race by pathogen for all sites	Table 8
Race by pathogen by site, California.....	Table 8a
Race by pathogen by site, Connecticut.....	Table 8b
Race by pathogen by site, Georgia	Table 8c
Race by pathogen by site, Maryland	Table 8d
Race by pathogen by site, Minnesota	Table 8e
Race by pathogen by site, New York	Table 8f
Race by pathogen by site, Oregon	Table 8g
Ethnicity by pathogen for all sites.....	Table 9
Ethnicity by pathogen by site, California	Table 9a
Ethnicity by pathogen by site, Connecticut	Table 9b
Ethnicity by pathogen by site, Georgia	Table 9c
Ethnicity by pathogen by site, Maryland.....	Table 9d
Ethnicity by pathogen by site, Minnesota	Table 9e
Ethnicity by pathogen by site, New York.....	Table 9f
Ethnicity by pathogen by site, Oregon	Table 9g
<i>Salmonella</i> serotypes by site.....	Table 10
Percent <i>Shigella</i> species by site	Table 11
Source of specimen by pathogen for all sites.....	Table 12
Source of specimen by pathogen by site, California	Table 12a
Source of specimen by pathogen by site, Connecticut	Table 12b
Source of specimen by pathogen by site, Georgia.....	Table 12c
Source of specimen by pathogen by site, Maryland.....	Table 12d
Source of specimen by pathogen by site, Minnesota	Table 12e
Source of specimen by pathogen by site, New York.....	Table 12f
Source of specimen by pathogen by site, Oregon	Table 12g
Patient status by pathogen for all sites.....	Table 13

Patient status by pathogen by site, California	Table 13a
Patient status by pathogen by site, Connecticut	Table 13b
Patient status by pathogen by site, Georgia.....	Table 13c
Patient status by pathogen by site, Maryland.....	Table 13d
Patient status by pathogen by site, Minnesota.....	Table 13e
Patient status by pathogen by site, New York.....	Table 13f
Patient status by pathogen by site, Oregon.....	Table 13g
Patient outcome by pathogen for all sites.....	Table 14
Patient outcome by pathogen by site, California	Table 14a
Patient outcome by pathogen by site, Connecticut	Table 14b
Patient outcome by pathogen by site, Georgia	Table 14c
Patient outcome by pathogen by site, Maryland.....	Table 14d
Patient outcome by pathogen by site, Minnesota	Table 14e
Patient outcome by pathogen by site, New York.....	Table 14f
Patient outcome by pathogen by site, Oregon	Table 14g
Age distribution for invasive specimens for all sites	Table 15
Age distribution for invasive specimens by site, California.....	Table 15a
Age distribution for invasive specimens by site, Connecticut.....	Table 15b
Age distribution for invasive specimens by site, Georgia.....	Table 15c
Age distribution for invasive specimens by site, Maryland	Table 15d
Age distribution for invasive specimens by site, Minnesota.....	Table 15e
Age distribution for invasive specimens by site, New York	Table 15f
Age distribution for invasive specimens by site, Oregon.....	Table 15g
Sex distribution for invasive specimens for all sites.....	Table 16
Sex distribution for invasive specimens by site, California	Table 16a
Sex distribution for invasive specimens by site, Connecticut	Table 16b
Sex distribution for invasive specimens by site, Georgia.....	Table 16c
Sex distribution for invasive specimens by site, Maryland.....	Table 16d
Sex distribution for invasive specimens by site, Minnesota	Table 16e
Sex distribution for invasive specimens by site, New York.....	Table 16f
Sex distribution for invasive specimens by site, Oregon	Table 16g

Graphs

Rates per 100,000 by pathogen per month

Campylobacter

Cryptosporidium

Cyclospora

Escherichia coli O157

Listeria

Salmonella

Salmonella Enteritidis

Salmonella Typhimurium

Salmonella Heidelberg

Salmonella Newport

Salmonella Montevideo

Salmonella Agona

Shigella

Shigella sonnei

Shigella flexneri

Shigella dysenteriae

Vibrio

Yersinia

Age-specific rates per 100,000 distribution by pathogen for all sites

Campylobacter

Cryptosporidium

Cyclospora

Escherichia coli O157

Listeria

Salmonella

Shigella

Vibrio

Yersinia

CDC's EMERGING INFECTIONS PROGRAM

CDC/USDA/FDA Foodborne Diseases Active Surveillance Network (FoodNet)
FoodNet 1999 Final Report

Population in Bacterial Catchment Areas:	Percent
California*.....	2,162,359 8.4%
Connecticut.....	3,282,031 12.7%
Georgia*.....	7,788,240 30.1%
Maryland*.....	2,450,566 9.5%
Minnesota.....	4,775,508 18.5%
New York*.....	2,084,453 8.1%
Oregon.....	3,316,154 12.8%
Total.....	25,859,311 100.0%

Population in Parasitic Catchment Areas:	Percent
California*.....	6,507,482 21.5%
Connecticut.....	3,282,031 10.9%
Georgia*.....	7,788,240 25.8%
Maryland*.....	2,450,566 8.1%
Minnesota.....	4,775,508 15.8%
New York*.....	2,084,453 6.9%
Oregon.....	3,316,154 11.0%
Total.....	30,204,434 100.0%

United States Population.....270,298,524

* Selected Counties

CDC's Emerging Infections Program (FoodNet)
FoodNet 1999 Final Report
Table 1a - Percent Site by Pathogen

		Site							Total
		Ca.	Ct.	Ga.	Md.	Mn.	NY.	Or.	
Pathogen									
CAMPYLOBACTER	Cases	696	564	722	166	785	358	593	3884
	Percent	17.9	14.5	18.6	4.3	20.2	9.2	15.3	100.0
CRYPTOSPORIDIUM	Cases	104	23	163	8	92	32	35	457
	Percent	22.8	5.0	35.7	1.8	20.1	7.0	7.7	100.0
CYCLOSPORA	Cases	2	4	6	-	-	-	-	12
	Percent	16.7	33.3	50.0	-	-	-	-	100.0
E. COLI O157	Cases	23	94	44	16	175	94	64	510
	Percent	4.5	18.4	8.6	3.1	34.3	18.4	12.5	100.0
LISTERIA	Cases	15	27	20	12	18	6	16	114
	Percent	13.2	23.7	17.5	10.5	15.8	5.3	14.0	100.0
SALMONELLA	Cases	318	533	1889	433	628	265	422	4488
	Percent	7.1	11.9	42.1	9.6	14.0	5.9	9.4	100.0
SHIGELLA	Cases	210	73	315	58	254	37	93	1040
	Percent	20.2	7.0	30.3	5.6	24.4	3.6	8.9	100.0
VIBRIO	Cases	10	5	17	8	4	1	3	48
	Percent	20.8	10.4	35.4	16.7	8.3	2.1	6.3	100.0
YERSINIA	Cases	17	13	61	9	37	8	19	164
	Percent	10.4	7.9	37.2	5.5	22.6	4.9	11.6	100.0
Total	Cases	1395	1336	3237	710	1993	801	1245	10717
	Percent	13.0	12.5	30.2	6.6	18.6	7.5	11.6	100.0

CDC's Emerging Infections Program (FoodNet)
 FoodNet 1999 Final Report
 Table 1b - Percent Pathogen by Site

		Pathogen									Total
		CAMPY- LOBAC- TER	CRYPT- OSPOR- IDIUM	CYCLO- SPORA	E. COLI 0157	LISTE- RIA	SALMO- NELLA	SHIGE- LLA	VIBRIO	YERSI- NIA	
Site											
Ca.	Cases	696	104	2	23	15	318	210	10	17	1395
	Percent	49.9	7.5	0.1	1.6	1.1	22.8	15.1	0.7	1.2	100.0
Ct.	Cases	564	23	4	94	27	533	73	5	13	1336
	Percent	42.2	1.7	0.3	7.0	2.0	39.9	5.5	0.4	1.0	100.0
Ga.	Cases	722	163	6	44	20	1889	315	17	61	3237
	Percent	22.3	5.0	0.2	1.4	0.6	58.4	9.7	0.5	1.9	100.0
Md.	Cases	166	8	-	16	12	433	58	8	9	710
	Percent	23.4	1.1	-	2.3	1.7	61.0	8.2	1.1	1.3	100.0
Mn.	Cases	785	92	-	175	18	628	254	4	37	1993
	Percent	39.4	4.6	-	8.8	0.9	31.5	12.7	0.2	1.9	100.0
NY.	Cases	358	32	-	94	6	265	37	1	8	801
	Percent	44.7	4.0	-	11.7	0.7	33.1	4.6	0.1	1.0	100.0
Or.	Cases	593	35	-	64	16	422	93	3	19	1245
	Percent	47.6	2.8	-	5.1	1.3	33.9	7.5	0.2	1.5	100.0
Total	Cases	3884	457	12	510	114	4488	1040	48	164	10717
	Percent	36.2	4.3	0.1	4.8	1.1	41.9	9.7	0.4	1.5	100.0

CDC's Emerging Infections Program (FoodNet)
 FoodNet 1999 Final Report
 Table 2a - Cases per 100,000 by Pathogen for All Sites

	Cases per 100,000	Total Cases
Pathogen		
CAMPYLOBACTER	15.0	3884
CRYPTOSPORIDIUM	1.5	457
CYCLOSPORA	0.0	12
E. COLI 0157	2.0	510
LISTERIA	0.4	114
SALMONELLA	17.4	4488
SHIGELLA	4.0	1040
VIBRIO	0.2	48
YERSINIA	0.6	164
Total	41.2	10717

CDC's Emerging Infections Program (FoodNet)
 FoodNet 1999 Final Report
 Table 2b - Cases per 100,000 by Pathogen by Site

	Cases per 100,000						
	Ca.	Ct.	Ga.	Md.	Mn.	NY.	Or.
Pathogen							
CAMPYLOBACTER	32.2	17.2	9.3	6.8	16.4	17.2	17.9
CRYPTOSPORIDIUM	1.6	0.7	2.1	0.3	1.9	1.5	1.1
CYCLOSPORA	0.0	0.1	0.1	-	-	-	-
E. COLI O157	1.1	2.9	0.6	0.7	3.7	4.5	1.9
LISTERIA	0.7	0.8	0.3	0.5	0.4	0.3	0.5
SALMONELLA	14.7	16.2	24.3	17.7	13.2	12.7	12.7
SHIGELLA	9.7	2.2	4.0	2.4	5.3	1.8	2.8
VIBRIO	0.5	0.2	0.2	0.3	0.1	0.0	0.1
YERSINIA	0.8	0.4	0.8	0.4	0.8	0.4	0.6
Total	61.2	40.7	41.6	29.0	41.7	38.4	37.5

CDC's Emerging Infections Program (FoodNet)
 FoodNet 1999 Final Report
 Table 3 - Cases per 100,000 by Month by Pathogen for All Sites

Cases per 100,000	Month											
	JAN99	FEB99	MAR99	APR99	MAY99	JUN99	JUL99	AUG99	SEP99	OCT99	NOV99	DEC99
Pathogen												
CAMPYLOBACTER	0.9	0.9	1.0	1.1	1.3	1.9	1.9	1.6	1.5	1.1	0.9	0.9
CRYPTOSPORIDIUM	0.1	0.1	0.2	0.1	0.0	0.1	0.2	0.2	0.2	0.1	0.1	0.1
CYCLOSPORA	0.0	0.0	0.0	0.0	0.0	0.0	0.0	0.0	0.0	0.0	0.0	0.0
E. COLI 0157	0.1	0.0	0.0	0.1	0.1	0.2	0.4	0.3	0.5	0.2	0.1	0.1
LISTERIA	0.0	0.0	0.0	0.0	0.0	0.0	0.0	0.1	0.1	0.1	0.0	0.0
SALMONELLA	1.0	0.9	0.9	1.0	1.4	2.1	2.7	2.1	2.0	1.5	0.9	0.8
SHIGELLA	0.4	0.2	0.3	0.2	0.3	0.4	0.6	0.4	0.4	0.3	0.3	0.2
VIBRIO	0.0	0.0	0.0	0.0	0.0	0.0	0.0	0.0	0.0	0.0	0.0	0.0
YERSINIA	0.1	0.1	0.1	0.0	0.1	0.1	0.0	0.0	0.0	0.0	0.0	0.1

CDC's Emerging Infections Program (FoodNet)
 FoodNet 1999 Final Report
 Table 4 - Pathogen by Month Collected for All Sites

Cases	Month												Total
	JAN99	FEB99	MAR99	APR99	MAY99	JUN99	JUL99	AUG99	SEP99	OCT99	NOV99	DEC99	
Pathogen													
CAMPYLOBACTER	236	245	252	289	343	497	489	402	399	277	231	224	3884
CRYPTOSPORIDIUM	35	34	52	29	12	33	50	60	55	43	31	23	457
CYCLOSPORA	0	0	1	4	1	2	4	0	0	0	0	0	12
E. COLI O157	25	8	11	13	19	44	97	79	122	51	23	18	510
LISTERIA	6	4	6	9	9	7	11	16	15	16	7	8	114
SALMONELLA	249	239	241	257	362	548	689	548	528	383	227	217	4488
SHIGELLA	95	46	73	53	76	113	157	113	96	83	84	51	1040
VIBRIO	0	1	1	4	3	4	8	12	9	3	2	1	48
YERSINIA	29	15	21	12	15	13	8	11	9	7	10	14	164
Total	675	592	658	670	840	1261	1513	1241	1233	863	615	556	10717

CDC's Emerging Infections Program (FoodNet)
 FoodNet 1999 Final Report
 Tables 4a through 4g - Pathogen by Month Collected by Site

Table 4a: Site = California

Cases	Month												Total
	JAN99	FEB99	MAR99	APR99	MAY99	JUN99	JUL99	AUG99	SEP99	OCT99	NOV99	DEC99	
Pathogen													
CAMPYLOBACTER	46	59	44	58	48	59	69	82	65	68	50	48	696
CRYPTOSPORIDIUM	7	5	9	3	5	12	15	7	12	13	9	7	104
CYCLOSPORA	-	-	-	-	1	-	1	-	-	-	-	-	2
E. COLI 0157	2	-	1	-	1	4	4	1	2	3	4	1	23
LISTERIA	-	-	1	-	2	-	1	7	1	1	1	1	15
SALMONELLA	17	20	19	20	28	47	33	28	30	23	27	26	318
SHIGELLA	11	7	5	9	13	20	23	35	23	25	27	12	210
VIBRIO	-	-	-	-	-	1	1	6	2	-	-	-	10
YERSINIA	1	1	4	2	1	2	2	2	1	-	-	1	17
Total	84	92	83	92	99	145	149	168	136	133	118	96	1395

CDC's Emerging Infections Program (FoodNet)
 FoodNet 1999 Final Report
 Tables 4a through 4g - Pathogen by Month Collected by Site

Table 4b: Site = Connecticut

Cases	Month												Total
	JAN99	FEB99	MAR99	APR99	MAY99	JUN99	JUL99	AUG99	SEP99	OCT99	NOV99	DEC99	
Pathogen													
CAMPYLOBACTER	32	18	27	41	53	91	72	50	63	36	38	43	564
CRYPTOSPORIDIUM	1	1	2	-	-	-	3	5	9	1	1	-	23
CYCLOSPORA	-	-	-	-	-	1	3	-	-	-	-	-	4
E. COLI O157	5	4	3	3	6	1	27	19	11	9	3	3	94
LISTERIA	1	2	-	1	1	3	6	3	2	5	-	3	27
SALMONELLA	24	24	34	23	35	65	91	59	63	43	41	31	533
SHIGELLA	3	2	4	7	11	6	10	7	5	7	6	5	73
VIBRIO	-	-	-	-	-	-	1	-	2	1	-	1	5
YERSINIA	2	4	1	-	2	-	-	1	1	1	1	-	13
Total	68	55	71	75	108	167	213	144	156	103	90	86	1336

CDC's Emerging Infections Program (FoodNet)
 FoodNet 1999 Final Report
 Tables 4a through 4g - Pathogen by Month Collected by Site

Table 4c: Site = Georgia

Cases	Month												Total
	JAN99	FEB99	MAR99	APR99	MAY99	JUN99	JUL99	AUG99	SEP99	OCT99	NOV99	DEC99	
Pathogen													
CAMPYLOBACTER	41	77	66	66	75	99	69	50	76	49	29	25	722
CRYPTOSPORIDIUM	15	17	30	17	3	10	10	16	9	19	8	9	163
CYCLOSPORA	-	-	1	4	-	1	-	-	-	-	-	-	6
E. COLI 0157	1	-	-	3	2	4	10	6	4	5	4	5	44
LISTERIA	2	-	3	1	3	1	3	1	-	4	-	2	20
SALMONELLA	106	87	90	101	147	232	278	254	284	187	64	59	1889
SHIGELLA	47	28	41	17	17	33	33	28	34	22	8	7	315
VIBRIO	-	1	1	2	2	1	1	2	4	1	2	-	17
YERSINIA	18	6	4	4	1	4	2	3	2	2	2	13	61
Total	230	216	236	215	250	385	406	360	413	289	117	120	3237

CDC's Emerging Infections Program (FoodNet)
 FoodNet 1999 Final Report
 Tables 4a through 4g - Pathogen by Month Collected by Site

Table 4d: Site = Maryland

Cases	Month												Total
	JAN99	FEB99	MAR99	APR99	MAY99	JUN99	JUL99	AUG99	SEP99	OCT99	NOV99	DEC99	
Pathogen													
CAMPYLOBACTER	15	8	12	3	21	22	22	16	12	12	12	11	166
CRYPTOSPORIDIUM	1	-	-	-	-	2	1	1	2	1	-	-	8
CYCLOSPORA	-	-	-	-	-	-	-	-	-	-	-	-	-
E. COLI 0157	1	-	-	-	1	1	1	2	7	1	1	1	16
LISTERIA	1	1	1	2	1	-	-	-	3	1	-	2	12
SALMONELLA	28	15	18	26	50	41	67	61	39	37	25	26	433
SHIGELLA	2	2	5	4	4	5	10	3	8	8	5	2	58
VIBRIO	-	-	-	-	-	1	4	2	-	1	-	-	8
YERSINIA	2	1	3	1	1	1	-	-	-	-	-	-	9
Total	50	27	39	36	78	73	105	85	71	61	43	42	710

CDC's Emerging Infections Program (FoodNet)
 FoodNet 1999 Final Report
 Tables 4a through 4g - Pathogen by Month Collected by Site

Table 4e: Site = Minnesota

Cases	Month												Total
	JAN99	FEB99	MAR99	APR99	MAY99	JUN99	JUL99	AUG99	SEP99	OCT99	NOV99	DEC99	
Pathogen													
CAMPYLOBACTER	39	40	45	56	66	96	118	107	79	52	48	39	785
CRYPTOSPORIDIUM	6	6	7	5	1	3	14	27	12	5	4	2	92
CYCLOSPORA	-	-	-	-	-	-	-	-	-	-	-	-	-
E. COLI 0157	8	2	4	6	5	23	41	37	15	22	8	4	175
LISTERIA	1	-	-	2	-	3	-	1	3	4	4	-	18
SALMONELLA	36	41	40	53	39	47	129	82	57	39	33	32	628
SHIGELLA	11	7	9	9	19	41	73	20	11	16	21	17	254
VIBRIO	-	-	-	2	1	1	-	-	-	-	-	-	4
YERSINIA	5	2	4	2	6	3	2	4	2	2	5	-	37
Total	106	98	109	135	137	217	377	278	179	140	123	94	1993

CDC's Emerging Infections Program (FoodNet)
 FoodNet 1999 Final Report
 Tables 4a through 4g - Pathogen by Month Collected by Site

Table 4f: Site = New York

Cases	Month												Total
	JAN99	FEB99	MAR99	APR99	MAY99	JUN99	JUL99	AUG99	SEP99	OCT99	NOV99	DEC99	
Pathogen													
CAMPYLOBACTER	20	17	18	17	23	41	63	28	59	29	18	25	358
CRYPTOSPORIDIUM	1	4	2	1	1	4	4	2	7	-	5	1	32
CYCLOSPORA	-	-	-	-	-	-	-	-	-	-	-	-	-
E. COLI 0157	1	-	1	1	-	6	3	4	69	4	2	3	94
LISTERIA	-	-	-	-	-	-	-	3	2	-	1	-	6
SALMONELLA	8	11	17	16	30	30	33	31	26	29	15	19	265
SHIGELLA	11	-	-	4	4	4	2	3	2	2	2	3	37
VIBRIO	-	-	-	-	-	-	-	-	1	-	-	-	1
YERSINIA	-	1	1	-	1	2	-	-	-	1	2	-	8
Total	41	33	39	39	59	87	105	71	166	65	45	51	801

CDC's Emerging Infections Program (FoodNet)
 FoodNet 1999 Final Report
 Tables 4a through 4g - Pathogen by Month Collected by Site

Table 4g: Site = Oregon

Cases	Month												Total
	JAN99	FEB99	MAR99	APR99	MAY99	JUN99	JUL99	AUG99	SEP99	OCT99	NOV99	DEC99	
Pathogen													
CAMPYLOBACTER	43	26	40	48	57	89	76	69	45	31	36	33	593
CRYPTOSPORIDIUM	4	1	2	3	2	2	3	2	4	4	4	4	35
CYCLOSPORA	-	-	-	-	-	-	-	-	-	-	-	-	-
E. COLI O157	7	2	2	-	4	5	11	10	14	7	1	1	64
LISTERIA	1	1	1	3	2	-	1	1	4	1	1	-	16
SALMONELLA	30	41	23	18	33	86	58	33	29	25	22	24	422
SHIGELLA	10	-	9	3	8	4	6	17	13	3	15	5	93
VIBRIO	-	-	-	-	-	-	1	2	-	-	-	-	3
YERSINIA	1	-	4	3	3	1	2	1	3	1	-	-	19
Total	96	71	81	78	109	187	158	135	112	72	79	67	1245

CDC's Emerging Infections Program (FoodNet)
FoodNet 1999 Final Report
Table 5 - Age Distribution by Pathogen for All Sites

		Age Specific Strata									Total
		UNKNWN	0-<1 YR	1-<10 YRS	10-<20 YRS	20-<30 YRS	30-<40 YRS	40-<50 YRS	50-<60 YRS	60+ YRS	
Pathogen											
CAMPYLOBACTER	Cases	125	144	591	337	651	723	569	351	393	3884
	Percent	3.2	3.7	15.2	8.7	16.8	18.6	14.6	9.0	10.1	100.0
CRYPTOSPORIDIUM	Cases	9	14	92	32	56	140	72	21	21	457
	Percent	2.0	3.1	20.1	7.0	12.3	30.6	15.8	4.6	4.6	100.0
E. COLI 0157	Cases	3	13	180	90	56	23	36	37	72	510
	Percent	0.6	2.5	35.3	17.6	11.0	4.5	7.1	7.3	14.1	100.0
LISTERIA	Cases	14	12	3	1	5	7	8	16	48	114
	Percent	12.3	10.5	2.6	0.9	4.4	6.1	7.0	14.0	42.1	100.0
SALMONELLA	Cases	553	509	1092	372	452	463	371	240	436	4488
	Percent	12.3	11.3	24.3	8.3	10.1	10.3	8.3	5.3	9.7	100.0
SHIGELLA	Cases	55	26	423	64	135	150	89	46	52	1040
	Percent	5.3	2.5	40.7	6.2	13.0	14.4	8.6	4.4	5.0	100.0
VIBRIO	Cases	3	3	2	5	2	10	12	5	6	48
	Percent	6.3	6.3	4.2	10.4	4.2	20.8	25.0	10.4	12.5	100.0
YERSINIA	Cases	4	52	27	13	9	10	14	8	27	164
	Percent	2.4	31.7	16.5	7.9	5.5	6.1	8.5	4.9	16.5	100.0
CYCLOSPORA	Cases	0	0	0	0	4	4	0	1	3	12
	Percent	0	0	0	0	33.3	33.3	0	8.3	25.0	100.0
Total	Cases	766	773	2410	914	1370	1530	1171	725	1058	10717
	Percent	7.1	7.2	22.5	8.5	12.8	14.3	10.9	6.8	9.9	100.0

CDC's Emerging Infections Program (FoodNet)
 FoodNet 1999 Final Report
 Tables 5a through 5g - Age Distribution by Pathogen by Site

Table 5a: Site = California		Age Specific Strata									Total
		0-<1 YR	1-<10 YRS	10-<20 YRS	20-<30 YRS	30-<40 YRS	40-<50 YRS	50-<60 YRS	60+ YRS	UNKNWN	
Pathogen											
CAMPYLOBACTER	Cases	27	101	52	149	144	91	53	79	-	696
	Percent	3.9	14.5	7.5	21.4	20.7	13.1	7.6	11.4	-	100.0
CRYPTOSPORIDIUM	Cases	1	6	4	16	37	29	10	1	-	104
	Percent	1.0	5.8	3.8	15.4	35.6	27.9	9.6	1.0	-	100.0
CYCLOSPORA	Cases	-	-	-	-	2	-	-	-	-	2
	Percent	-	-	-	-	100.0	-	-	-	-	100.0
E. COLI 0157	Cases	1	12	5	1	1	-	-	3	-	23
	Percent	4.3	52.2	21.7	4.3	4.3	-	-	13.0	-	100.0
LISTERIA	Cases	-	-	-	-	-	1	-	1	13	15
	Percent	-	-	-	-	-	6.7	-	6.7	86.7	100.0
SALMONELLA	Cases	34	76	23	39	46	32	29	39	-	318
	Percent	10.7	23.9	7.2	12.3	14.5	10.1	9.1	12.3	-	100.0
SHIGELLA	Cases	4	80	11	31	32	29	13	10	-	210
	Percent	1.9	38.1	5.2	14.8	15.2	13.8	6.2	4.8	-	100.0
VIBRIO	Cases	-	-	1	1	4	2	-	2	-	10
	Percent	-	-	10.0	10.0	40.0	20.0	-	20.0	-	100.0
YERSINIA	Cases	5	4	-	1	1	4	2	-	-	17
	Percent	29.4	23.5	-	5.9	5.9	23.5	11.8	-	-	100.0
Total	Cases	72	279	96	238	267	188	107	135	13	1395
	Percent	5.2	20.0	6.9	17.1	19.1	13.5	7.7	9.7	0.9	100.0

CDC's Emerging Infections Program (FoodNet)
FoodNet 1999 Final Report
Tables 5a through 5g - Age Distribution by Pathogen by Site

Table 5b: Site = Connecticut		Age Specific Strata									Total
		0-<1 YR	1-<10 YRS	10-<20 YRS	20-<30 YRS	30-<40 YRS	40-<50 YRS	50-<60 YRS	60+ YRS	UNKNWN	
Pathogen											
CAMPYLOBACTER	Cases	16	75	53	95	127	71	63	64	-	564
	Percent	2.8	13.3	9.4	16.8	22.5	12.6	11.2	11.3	-	100.0
CRYPTOSPORIDIUM	Cases	-	6	3	1	8	4	-	1	-	23
	Percent	-	26.1	13.0	4.3	34.8	17.4	-	4.3	-	100.0
CYCLOSPORA	Cases	-	-	-	-	-	-	1	3	-	4
	Percent	-	-	-	-	-	-	25.0	75.0	-	100.0
E. COLI 0157	Cases	1	33	18	9	4	6	7	16	-	94
	Percent	1.1	35.1	19.1	9.6	4.3	6.4	7.4	17.0	-	100.0
LISTERIA	Cases	1	-	-	-	3	3	3	17	-	27
	Percent	3.7	-	-	-	11.1	11.1	11.1	63.0	-	100.0
SALMONELLA	Cases	33	137	60	75	72	65	34	57	-	533
	Percent	6.2	25.7	11.3	14.1	13.5	12.2	6.4	10.7	-	100.0
SHIGELLA	Cases	1	20	5	7	16	11	8	5	-	73
	Percent	1.4	27.4	6.8	9.6	21.9	15.1	11.0	6.8	-	100.0
VIBRIO	Cases	-	-	-	-	-	2	3	-	-	5
	Percent	-	-	-	-	-	40.0	60.0	-	-	100.0
YERSINIA	Cases	2	3	-	1	2	-	1	4	-	13
	Percent	15.4	23.1	-	7.7	15.4	-	7.7	30.8	-	100.0
Total	Cases	54	274	139	188	232	162	120	167	-	1336
	Percent	4.0	20.5	10.4	14.1	17.4	12.1	9.0	12.5	-	100.0

CDC's Emerging Infections Program (FoodNet)
 FoodNet 1999 Final Report
 Tables 5a through 5g - Age Distribution by Pathogen by Site

Table 5c: Site = Georgia		Age Specific Strata									Total
		0-<1 YR	1-<10 YRS	10-<20 YRS	20-<30 YRS	30-<40 YRS	40-<50 YRS	50-<60 YRS	60+ YRS	UNKNWN	
Pathogen											
CAMPYLOBACTER	Cases	26	105	43	132	127	88	48	47	106	722
	Percent	3.6	14.5	6.0	18.3	17.6	12.2	6.6	6.5	14.7	100.0
CRYPTOSPORIDIUM	Cases	5	17	8	18	69	28	3	8	7	163
	Percent	3.1	10.4	4.9	11.0	42.3	17.2	1.8	4.9	4.3	100.0
CYCLOSPORA	Cases	-	-	-	4	2	-	-	-	-	6
	Percent	-	-	-	66.7	33.3	-	-	-	-	100.0
E. COLI 0157	Cases	1	15	8	5	-	4	2	6	3	44
	Percent	2.3	34.1	18.2	11.4	-	9.1	4.5	13.6	6.8	100.0
LISTERIA	Cases	8	1	1	1	2	2	1	3	1	20
	Percent	40.0	5.0	5.0	5.0	10.0	10.0	5.0	15.0	5.0	100.0
SALMONELLA	Cases	283	464	92	97	127	86	61	130	549	1889
	Percent	15.0	24.6	4.9	5.1	6.7	4.6	3.2	6.9	29.1	100.0
SHIGELLA	Cases	8	114	20	41	45	16	7	10	54	315
	Percent	2.5	36.2	6.3	13.0	14.3	5.1	2.2	3.2	17.1	100.0
VIBRIO	Cases	1	1	2	1	4	4	-	1	3	17
	Percent	5.9	5.9	11.8	5.9	23.5	23.5	-	5.9	17.6	100.0
YERSINIA	Cases	39	9	3	-	1	3	1	2	3	61
	Percent	63.9	14.8	4.9	-	1.6	4.9	1.6	3.3	4.9	100.0
Total	Cases	371	726	177	299	377	231	123	207	726	3237
	Percent	11.5	22.4	5.5	9.2	11.6	7.1	3.8	6.4	22.4	100.0

CDC's Emerging Infections Program (FoodNet)
 FoodNet 1999 Final Report
 Tables 5a through 5g - Age Distribution by Pathogen by Site

Table 5d: Site = Maryland		Age Specific Strata									Total
		0-<1 YR	1-<10 YRS	10-<20 YRS	20-<30 YRS	30-<40 YRS	40-<50 YRS	50-<60 YRS	60+ YRS	UNKNWN	
Pathogen											
CAMPYLOBACTER	Cases	6	20	14	20	21	26	17	26	16	166
	Percent	3.6	12.0	8.4	12.0	12.7	15.7	10.2	15.7	9.6	100.0
CRYPTOSPORIDIUM	Cases	-	4	1	-	1	1	-	-	1	8
	Percent	-	50.0	12.5	-	12.5	12.5	-	-	12.5	100.0
CYCLOSPORA	Cases	-	-	-	-	-	-	-	-	-	-
	Percent	-	-	-	-	-	-	-	-	-	-
E. COLI 0157	Cases	-	5	2	2	-	2	2	3	-	16
	Percent	-	31.3	12.5	12.5	-	12.5	12.5	18.8	-	100.0
LISTERIA	Cases	-	-	-	2	-	1	2	7	-	12
	Percent	-	-	-	16.7	-	8.3	16.7	58.3	-	100.0
SALMONELLA	Cases	51	117	38	50	50	56	22	47	2	433
	Percent	11.8	27.0	8.8	11.5	11.5	12.9	5.1	10.9	0.5	100.0
SHIGELLA	Cases	2	10	1	17	13	8	3	3	1	58
	Percent	3.4	17.2	1.7	29.3	22.4	13.8	5.2	5.2	1.7	100.0
VIBRIO	Cases	1	1	2	-	-	1	-	3	-	8
	Percent	12.5	12.5	25.0	-	-	12.5	-	37.5	-	100.0
YERSINIA	Cases	3	3	-	-	-	-	-	2	1	9
	Percent	33.3	33.3	-	-	-	-	-	22.2	11.1	100.0
Total	Cases	63	160	58	91	85	95	46	91	21	710
	Percent	8.9	22.5	8.2	12.8	12.0	13.4	6.5	12.8	3.0	100.0

CDC's Emerging Infections Program (FoodNet)
 FoodNet 1999 Final Report
 Tables 5a through 5g - Age Distribution by Pathogen by Site

Table 5e: Site = Minnesota		Age Specific Strata									Total
		0-<1 YR	1-<10 YRS	10-<20 YRS	20-<30 YRS	30-<40 YRS	40-<50 YRS	50-<60 YRS	60+ YRS	UNKNWN	
Pathogen											
CAMPYLOBACTER	Cases	34	121	81	127	138	131	75	78	-	785
	Percent	4.3	15.4	10.3	16.2	17.6	16.7	9.6	9.9	-	100.0
CRYPTOSPORIDIUM	Cases	4	44	12	11	7	4	4	6	-	92
	Percent	4.3	47.8	13.0	12.0	7.6	4.3	4.3	6.5	-	100.0
CYCLOSPORA	Cases	-	-	-	-	-	-	-	-	-	-
	Percent	-	-	-	-	-	-	-	-	-	-
E. COLI 0157	Cases	5	56	36	25	11	12	14	16	-	175
	Percent	2.9	32.0	20.6	14.3	6.3	6.9	8.0	9.1	-	100.0
LISTERIA	Cases	1	1	-	1	-	-	4	11	-	18
	Percent	5.6	5.6	-	5.6	-	-	22.2	61.1	-	100.0
SALMONELLA	Cases	55	138	82	89	89	69	43	63	-	628
	Percent	8.8	22.0	13.1	14.2	14.2	11.0	6.8	10.0	-	100.0
SHIGELLA	Cases	9	136	19	21	32	19	9	9	-	254
	Percent	3.5	53.5	7.5	8.3	12.6	7.5	3.5	3.5	-	100.0
VIBRIO	Cases	1	-	-	-	1	2	-	-	-	4
	Percent	25.0	-	-	-	25.0	50.0	-	-	-	100.0
YERSINIA	Cases	2	5	5	4	2	5	3	11	-	37
	Percent	5.4	13.5	13.5	10.8	5.4	13.5	8.1	29.7	-	100.0
Total	Cases	111	501	235	278	280	242	152	194	-	1993
	Percent	5.6	25.1	11.8	13.9	14.0	12.1	7.6	9.7	-	100.0

CDC's Emerging Infections Program (FoodNet)
 FoodNet 1999 Final Report
 Tables 5a through 5g - Age Distribution by Pathogen by Site

Table 5f: Site = New York		Age Specific Strata									Total
		0-<1 YR	1-<10 YRS	10-<20 YRS	20-<30 YRS	30-<40 YRS	40-<50 YRS	50-<60 YRS	60+ YRS	UNKNWN	
Pathogen											
CAMPYLOBACTER	Cases	11	53	42	46	69	66	25	46	-	358
	Percent	3.1	14.8	11.7	12.8	19.3	18.4	7.0	12.8	-	100.0
CRYPTOSPORIDIUM	Cases	2	7	3	5	6	3	3	2	1	32
	Percent	6.3	21.9	9.4	15.6	18.8	9.4	9.4	6.3	3.1	100.0
CYCLOSPORA	Cases	-	-	-	-	-	-	-	-	-	-
	Percent	-	-	-	-	-	-	-	-	-	-
E. COLI 0157	Cases	3	38	9	8	7	4	7	18	-	94
	Percent	3.2	40.4	9.6	8.5	7.4	4.3	7.4	19.1	-	100.0
LISTERIA	Cases	-	-	-	-	-	-	2	4	-	6
	Percent	-	-	-	-	-	-	33.3	66.7	-	100.0
SALMONELLA	Cases	32	78	31	29	24	21	17	33	-	265
	Percent	12.1	29.4	11.7	10.9	9.1	7.9	6.4	12.5	-	100.0
SHIGELLA	Cases	-	19	1	5	3	2	1	6	-	37
	Percent	-	51.4	2.7	13.5	8.1	5.4	2.7	16.2	-	100.0
VIBRIO	Cases	-	-	-	-	-	-	1	-	-	1
	Percent	-	-	-	-	-	-	100.0	-	-	100.0
YERSINIA	Cases	1	1	-	-	1	-	-	5	-	8
	Percent	12.5	12.5	-	-	12.5	-	-	62.5	-	100.0
Total	Cases	49	196	86	93	110	96	56	114	1	801
	Percent	6.1	24.5	10.7	11.6	13.7	12.0	7.0	14.2	0.1	100.0

CDC's Emerging Infections Program (FoodNet)
 FoodNet 1999 Final Report
 Tables 5a through 5g - Age Distribution by Pathogen by Site

Table 5g: Site = Oregon		Age Specific Strata									Total
		0-<1 YR	1-<10 YRS	10-<20 YRS	20-<30 YRS	30-<40 YRS	40-<50 YRS	50-<60 YRS	60+ YRS	UNKNWN	
Pathogen											
CAMPYLOBACTER	Cases	24	116	52	82	97	96	70	53	3	593
	Percent	4.0	19.6	8.8	13.8	16.4	16.2	11.8	8.9	0.5	100.0
CRYPTOSPORIDIUM	Cases	2	8	1	5	12	3	1	3	-	35
	Percent	5.7	22.9	2.9	14.3	34.3	8.6	2.9	8.6	-	100.0
CYCLOSPORA	Cases	-	-	-	-	-	-	-	-	-	-
	Percent	-	-	-	-	-	-	-	-	-	-
E. COLI 0157	Cases	2	21	12	6	-	8	5	10	-	64
	Percent	3.1	32.8	18.8	9.4	-	12.5	7.8	15.6	-	100.0
LISTERIA	Cases	2	1	-	1	2	1	4	5	-	16
	Percent	12.5	6.3	-	6.3	12.5	6.3	25.0	31.3	-	100.0
SALMONELLA	Cases	21	82	46	73	55	42	34	67	2	422
	Percent	5.0	19.4	10.9	17.3	13.0	10.0	8.1	15.9	0.5	100.0
SHIGELLA	Cases	2	44	7	13	9	4	5	9	-	93
	Percent	2.2	47.3	7.5	14.0	9.7	4.3	5.4	9.7	-	100.0
VIBRIO	Cases	-	-	-	-	1	1	1	-	-	3
	Percent	-	-	-	-	33.3	33.3	33.3	-	-	100.0
YERSINIA	Cases	-	2	5	3	3	2	1	3	-	19
	Percent	-	10.5	26.3	15.8	15.8	10.5	5.3	15.8	-	100.0
Total	Cases	53	274	123	183	179	157	121	150	5	1245
	Percent	4.3	22.0	9.9	14.7	14.4	12.6	9.7	12.0	0.4	100.0

CDC's Emerging Infections Program (FoodNet)
FoodNet 1999 Final Report

Table 6 - Cases per 100,000 by Age Distribution by Pathogen for All Sites

Cases per 100,000	Age Specific Strata							
	0 - <1 YR	1 - <10 YRS	10 - <20 YRS	20 - <30 YRS	30 - <40 YRS	40 - <50 YRS	50 - <60 YRS	60+ YRS
Pathogen								
CAMPYLOBACTER	40.5	18.1	9.1	19.2	17.1	14.0	12.5	9.7
CRYPTOSPORIDIUM	3.4	2.4	0.8	1.4	2.8	1.5	0.6	0.4
CYCLOSPORA	0.0	0.0	0.0	0.1	0.1	0.0	0.0	0.1
E. COLI O157	3.7	5.5	2.4	1.6	0.5	0.9	1.3	1.8
LISTERIA	3.4	0.1	0.0	0.1	0.2	0.2	0.6	1.2
SALMONELLA	143.2	33.4	10.1	13.3	11.0	9.1	8.6	10.8
SHIGELLA	7.3	12.9	1.7	4.0	3.6	2.2	1.6	1.3
VIBRIO	0.8	0.1	0.1	0.1	0.2	0.3	0.2	0.1
YERSINIA	14.6	0.8	0.4	0.3	0.2	0.3	0.3	0.7

CDC's Emerging Infections Program (FoodNet)
FoodNet 1999 Final Report

Tables 6a through 6g - Cases per 100,000 by Age Distribution by Pathogen by Site

Table 6a: Site = California

Cases per 100,000	Age Specific Strata							
	0 - <1 YR	1 - <10 YRS	10 - <20 YRS	20 - <30 YRS	30 - <40 YRS	40 - <50 YRS	50 - <60 YRS	60+ YRS
Pathogen								
CAMPYLOBACTER	103.4	41.9	20.0	46.7	36.9	25.4	23.6	23.1
CRYPTOSPORIDIUM	1.2	0.8	0.5	1.8	3.2	2.6	1.4	0.1
CYCLOSPORA	-	-	-	-	0.2	-	-	-
E. COLI 0157	3.8	5.0	1.9	0.3	0.3	-	-	0.9
LISTERIA	-	-	-	-	-	0.3	-	0.3
SALMONELLA	130.2	31.5	8.8	12.2	11.8	8.9	12.9	11.4
SHIGELLA	15.3	33.2	4.2	9.7	8.2	8.1	5.8	2.9
VIBRIO	-	-	0.4	0.3	1.0	0.6	-	0.6
YERSINIA	19.1	1.7	-	0.3	0.3	1.1	0.9	-

CDC's Emerging Infections Program (FoodNet)
FoodNet 1999 Final Report

Tables 6a through 6g - Cases per 100,000 by Age Distribution by Pathogen by Site

Table 6b: Site = Connecticut

Cases per 100,000	Age Specific Strata							
	0 - <1 YR	1 - <10 YRS	10 - <20 YRS	20 - <30 YRS	30 - <40 YRS	40 - <50 YRS	50 - <60 YRS	60+ YRS
Pathogen								
CAMPYLOBACTER	37.5	18.1	11.8	25.3	23.7	14.0	17.2	10.8
CRYPTOSPORIDIUM	-	1.5	0.7	0.3	1.5	0.8	-	0.2
CYCLOSPORA	-	-	-	-	-	-	0.3	0.5
E. COLI 0157	2.3	8.0	4.0	2.4	0.7	1.2	1.9	2.7
LISTERIA	2.3	-	-	-	0.6	0.6	0.8	2.9
SALMONELLA	77.3	33.1	13.3	20.0	13.5	12.8	9.3	9.6
SHIGELLA	2.3	4.8	1.1	1.9	3.0	2.2	2.2	0.8
VIBRIO	-	-	-	-	-	0.4	0.8	-
YERSINIA	4.7	0.7	-	0.3	0.4	-	0.3	0.7

CDC's Emerging Infections Program (FoodNet)
FoodNet 1999 Final Report

Tables 6a through 6g - Cases per 100,000 by Age Distribution by Pathogen by Site

Table 6c: Site = Georgia

Cases per 100,000	Age Specific Strata							
	0 - <1 YR	1 - <10 YRS	10 - <20 YRS	20 - <30 YRS	30 - <40 YRS	40 - <50 YRS	50 - <60 YRS	60+ YRS
Pathogen								
CAMPYLOBACTER	21.8	10.1	3.8	11.8	9.6	7.3	5.8	4.5
CRYPTOSPORIDIUM	4.2	1.6	0.7	1.6	5.2	2.3	0.4	0.8
CYCLOSPORA	-	-	-	0.4	0.2	-	-	-
E. COLI 0157	0.8	1.4	0.7	0.4	-	0.3	0.2	0.6
LISTERIA	6.7	0.1	0.1	0.1	0.2	0.2	0.1	0.3
SALMONELLA	237.7	44.7	8.1	8.7	9.6	7.2	7.4	12.6
SHIGELLA	6.7	11.0	1.8	3.7	3.4	1.3	0.8	1.0
VIBRIO	0.8	0.1	0.2	0.1	0.3	0.3	-	0.1
YERSINIA	32.8	0.9	0.3	-	0.1	0.3	0.1	0.2

CDC's Emerging Infections Program (FoodNet)
FoodNet 1999 Final Report

Tables 6a through 6g - Cases per 100,000 by Age Distribution by Pathogen by Site

Table 6d: Site = Maryland

Cases per 100,000	Age Specific Strata							
	0 - <1 YR	1 - <10 YRS	10 - <20 YRS	20 - <30 YRS	30 - <40 YRS	40 - <50 YRS	50 - <60 YRS	60+ YRS
Pathogen								
CAMPYLOBACTER	18.4	6.5	4.2	6.7	4.9	6.7	6.3	6.6
CRYPTOSPORIDIUM	-	1.3	0.3	-	0.2	0.3	-	-
CYCLOSPORA	-	-	-	-	-	-	-	-
E. COLI 0157	-	1.6	0.6	0.7	-	0.5	0.7	0.8
LISTERIA	-	-	-	0.7	-	0.3	0.7	1.8
SALMONELLA	156.7	37.9	11.3	16.8	11.8	14.4	8.1	12.0
SHIGELLA	6.1	3.2	0.3	5.7	3.1	2.1	1.1	0.8
VIBRIO	3.1	0.3	0.6	-	-	0.3	-	0.8
YERSINIA	9.2	1.0	-	-	-	-	-	0.5

CDC's Emerging Infections Program (FoodNet)
FoodNet 1999 Final Report

Tables 6a through 6g - Cases per 100,000 by Age Distribution by Pathogen by Site

Table 6e: Site = Minnesota

Cases per 100,000	Age Specific Strata							
	0 - <1 YR	1 - <10 YRS	10 - <20 YRS	20 - <30 YRS	30 - <40 YRS	40 - <50 YRS	50 - <60 YRS	60+ YRS
Pathogen								
CAMPYLOBACTER	53.2	20.1	10.8	21.1	18.5	17.5	15.0	10.3
CRYPTOSPORIDIUM	6.3	7.3	1.6	1.8	0.9	0.5	0.8	0.8
CYCLOSPORA	-	-	-	-	-	-	-	-
E. COLI 0157	7.8	9.3	4.8	4.1	1.5	1.6	2.8	2.1
LISTERIA	1.6	0.2	-	0.2	-	-	0.8	1.4
SALMONELLA	86.0	23.0	10.9	14.8	11.9	9.2	8.6	8.3
SHIGELLA	14.1	22.6	2.5	3.5	4.3	2.5	1.8	1.2
VIBRIO	1.6	-	-	-	0.1	0.3	-	-
YERSINIA	3.1	0.8	0.7	0.7	0.3	0.7	0.6	1.4

CDC's Emerging Infections Program (FoodNet)
FoodNet 1999 Final Report

Tables 6a through 6g - Cases per 100,000 by Age Distribution by Pathogen by Site

Table 6f: Site = New York

Cases per 100,000	Age Specific Strata							
	0 - <1 YR	1 - <10 YRS	10 - <20 YRS	20 - <30 YRS	30 - <40 YRS	40 - <50 YRS	50 - <60 YRS	60+ YRS
Pathogen								
CAMPYLOBACTER	41.0	19.7	14.9	17.5	20.6	20.4	11.2	12.7
CRYPTOSPORIDIUM	7.5	2.6	1.1	1.9	1.8	0.9	1.3	0.6
CYCLOSPORA	-	-	-	-	-	-	-	-
E. COLI 0157	11.2	14.1	3.2	3.0	2.1	1.2	3.1	5.0
LISTERIA	-	-	-	-	-	-	0.9	1.1
SALMONELLA	119.2	29.0	11.0	11.0	7.2	6.5	7.6	9.1
SHIGELLA	-	7.1	0.4	1.9	0.9	0.6	0.4	1.7
VIBRIO	-	-	-	-	-	-	0.4	-
YERSINIA	3.7	0.4	-	-	0.3	-	-	1.4

CDC's Emerging Infections Program (FoodNet)
FoodNet 1999 Final Report

Tables 6a through 6g - Cases per 100,000 by Age Distribution by Pathogen by Site

Table 6g: Site = Oregon

Cases per 100,000	Age Specific Strata							
	0 - <1 YR	1 - <10 YRS	10 - <20 YRS	20 - <30 YRS	30 - <40 YRS	40 - <50 YRS	50 - <60 YRS	60+ YRS
Pathogen								
CAMPYLOBACTER	54.2	29.0	10.8	19.6	20.4	17.9	17.9	9.3
CRYPTOSPORIDIUM	4.5	2.0	0.2	1.2	2.5	0.6	0.3	0.5
CYCLOSPORA	-	-	-	-	-	-	-	-
E. COLI 0157	4.5	5.2	2.5	1.4	-	1.5	1.3	1.8
LISTERIA	4.5	0.2	-	0.2	0.4	0.2	1.0	0.9
SALMONELLA	47.5	20.5	9.6	17.4	11.6	7.8	8.7	11.8
SHIGELLA	4.5	11.0	1.5	3.1	1.9	0.7	1.3	1.6
VIBRIO	-	-	-	-	0.2	0.2	0.3	-
YERSINIA	-	0.5	1.0	0.7	0.6	0.4	0.3	0.5

CDC's Emerging Infections Program (FoodNet)
 FoodNet 1999 Final Report
 Table 7 - Sex Distribution by Pathogen for All Sites

		Sex		Total
		M	F	
Pathogen				
CAMPYLOBACTER	Cases	2102	1726	3828
	Percent	54.9	45.1	100.0
CRYPTOSPORIDIUM	Cases	320	132	452
	Percent	70.8	29.2	100.0
CYCLOSPORA	Cases	5	7	12
	Percent	41.7	58.3	100.0
E. COLI 0157	Cases	238	270	508
	Percent	46.9	53.1	100.0
LISTERIA	Cases	54	60	114
	Percent	47.4	52.6	100.0
SALMONELLA	Cases	2120	2156	4276
	Percent	49.6	50.4	100.0
SHIGELLA	Cases	531	495	1026
	Percent	51.8	48.2	100.0
VIBRIO	Cases	29	18	47
	Percent	61.7	38.3	100.0
YERSINIA	Cases	81	81	162
	Percent	50.0	50.0	100.0
Total	Cases	5480	4945	10425
	Percent	52.6	47.4	100.0

There are 292 cases where sex is unknown.
 CDC's Emerging Infections Program (FoodNet)
 FoodNet 1999 Final Report
 Tables 7a through 7g - Sex Distribution by Pathogen by Site

Table 7a: Site = California		Sex		Total
		M	F	
Pathogen				
CAMPYLOBACTER	Cases	399	291	690
	Percent	57.8	42.2	100.0
CRYPTOSPORIDIUM	Cases	94	10	104
	Percent	90.4	9.6	100.0
CYCLOSPORA	Cases	1	1	2
	Percent	50.0	50.0	100.0
E. COLI 0157	Cases	11	12	23
	Percent	47.8	52.2	100.0
LISTERIA	Cases	10	5	15
	Percent	66.7	33.3	100.0
SALMONELLA	Cases	175	140	315
	Percent	55.6	44.4	100.0
SHIGELLA	Cases	126	82	208
	Percent	60.6	39.4	100.0
VIBRIO	Cases	7	3	10
	Percent	70.0	30.0	100.0
YERSINIA	Cases	10	7	17
	Percent	58.8	41.2	100.0
Total	Cases	833	551	1384
	Percent	60.2	39.8	100.0

There are 11 cases where sex is unknown.
 CDC's Emerging Infections Program (FoodNet)
 FoodNet 1999 Final Report
 Tables 7a through 7g - Sex Distribution by Pathogen by Site

Table 7b: Site = Connecticut		Sex		Total
		M	F	
Pathogen				
CAMPYLOBACTER	Cases	305	256	561
	Percent	54.4	45.6	100.0
CRYPTOSPORIDIUM	Cases	11	12	23
	Percent	47.8	52.2	100.0
CYCLOSPORA	Cases	1	3	4
	Percent	25.0	75.0	100.0
E. COLI 0157	Cases	38	56	94
	Percent	40.4	59.6	100.0
LISTERIA	Cases	14	13	27
	Percent	51.9	48.1	100.0
SALMONELLA	Cases	244	288	532
	Percent	45.9	54.1	100.0
SHIGELLA	Cases	33	40	73
	Percent	45.2	54.8	100.0
VIBRIO	Cases	3	2	5
	Percent	60.0	40.0	100.0
YERSINIA	Cases	5	8	13
	Percent	38.5	61.5	100.0
Total	Cases	654	678	1332
	Percent	49.1	50.9	100.0

There are 4 cases where sex is unknown.
 CDC's Emerging Infections Program (FoodNet)
 FoodNet 1999 Final Report
 Tables 7a through 7g - Sex Distribution by Pathogen by Site

Table 7c: Site = Georgia		Sex		Total
		M	F	
Pathogen				
CAMPYLOBACTER	Cases	370	311	681
	Percent	54.3	45.7	100.0
CRYPTOSPORIDIUM	Cases	125	33	158
	Percent	79.1	20.9	100.0
CYCLOSPORA	Cases	3	3	6
	Percent	50.0	50.0	100.0
E. COLI 0157	Cases	15	28	43
	Percent	34.9	65.1	100.0
LISTERIA	Cases	9	11	20
	Percent	45.0	55.0	100.0
SALMONELLA	Cases	878	808	1686
	Percent	52.1	47.9	100.0
SHIGELLA	Cases	179	124	303
	Percent	59.1	40.9	100.0
VIBRIO	Cases	7	9	16
	Percent	43.8	56.3	100.0
YERSINIA	Cases	33	27	60
	Percent	55.0	45.0	100.0
Total	Cases	1619	1354	2973
	Percent	54.5	45.5	100.0

There are 4 cases where sex is unknown.
 CDC's Emerging Infections Program (FoodNet)
 FoodNet 1999 Final Report
 Tables 7a through 7g - Sex Distribution by Pathogen by Site

Table 7d: Site = Maryland		Sex		Total
		M	F	
Pathogen				
CAMPYLOBACTER	Cases	92	73	165
	Percent	55.8	44.2	100.0
CRYPTOSPORIDIUM	Cases	4	4	8
	Percent	50.0	50.0	100.0
E. COLI 0157	Cases	8	8	16
	Percent	50.0	50.0	100.0
LISTERIA	Cases	5	7	12
	Percent	41.7	58.3	100.0
SALMONELLA	Cases	200	230	430
	Percent	46.5	53.5	100.0
SHIGELLA	Cases	27	31	58
	Percent	46.6	53.4	100.0
VIBRIO	Cases	6	2	8
	Percent	75.0	25.0	100.0
YERSINIA	Cases	4	4	8
	Percent	50.0	50.0	100.0
Total	Cases	346	359	705
	Percent	49.1	50.9	100.0

There are 5 cases where sex is unknown.
 CDC's Emerging Infections Program (FoodNet)
 FoodNet 1999 Final Report
 Tables 7a through 7g - Sex Distribution by Pathogen by Site

Table 7e: Site = Minnesota		Sex		Total
		M	F	
Pathogen				
CAMPYLOBACTER	Cases	436	347	783
	Percent	55.7	44.3	100.0
CRYPTOSPORIDIUM	Cases	50	42	92
	Percent	54.3	45.7	100.0
E. COLI 0157	Cases	87	87	174
	Percent	50.0	50.0	100.0
LISTERIA	Cases	6	12	18
	Percent	33.3	66.7	100.0
SALMONELLA	Cases	294	333	627
	Percent	46.9	53.1	100.0
SHIGELLA	Cases	112	142	254
	Percent	44.1	55.9	100.0
VIBRIO	Cases	2	2	4
	Percent	50.0	50.0	100.0
YERSINIA	Cases	18	19	37
	Percent	48.6	51.4	100.0
Total	Cases	1005	984	1989
	Percent	50.5	49.5	100.0

There are 4 cases where sex is unknown.
 CDC's Emerging Infections Program (FoodNet)
 FoodNet 1999 Final Report
 Tables 7a through 7g - Sex Distribution by Pathogen by Site

Table 7f: Site = New York		Sex		Total
		M	F	
Pathogen				
CAMPYLOBACTER	Cases	182	176	358
	Percent	50.8	49.2	100.0
CRYPTOSPORIDIUM	Cases	15	17	32
	Percent	46.9	53.1	100.0
E. COLI 0157	Cases	44	50	94
	Percent	46.8	53.2	100.0
LISTERIA	Cases	4	2	6
	Percent	66.7	33.3	100.0
SALMONELLA	Cases	127	138	265
	Percent	47.9	52.1	100.0
SHIGELLA	Cases	13	24	37
	Percent	35.1	64.9	100.0
VIBRIO	Cases	1	0	1
	Percent	100.0	0	100.0
YERSINIA	Cases	2	6	8
	Percent	25.0	75.0	100.0
Total	Cases	388	413	801
	Percent	48.4	51.6	100.0

There are no cases where sex is unknown.
 CDC's Emerging Infections Program (FoodNet)
 FoodNet 1999 Final Report
 Tables 7a through 7g - Sex Distribution by Pathogen by Site

Table 7g: Site = Oregon		Sex		Total
		M	F	
Pathogen				
CAMPYLOBACTER	Cases	318	272	590
	Percent	53.9	46.1	100.0
CRYPTOSPORIDIUM	Cases	21	14	35
	Percent	60.0	40.0	100.0
E. COLI 0157	Cases	35	29	64
	Percent	54.7	45.3	100.0
LISTERIA	Cases	6	10	16
	Percent	37.5	62.5	100.0
SALMONELLA	Cases	202	219	421
	Percent	48.0	52.0	100.0
SHIGELLA	Cases	41	52	93
	Percent	44.1	55.9	100.0
VIBRIO	Cases	3	0	3
	Percent	100.0	0	100.0
YERSINIA	Cases	9	10	19
	Percent	47.4	52.6	100.0
Total	Cases	635	606	1241
	Percent	51.2	48.8	100.0

There are 4 cases where sex is unknown.
 CDC's Emerging Infections Program (FoodNet)
 FoodNet 1999 Final Report
 Table 8 - Race by Pathogen for All Sites

		Race Category					Total
		ASIAN	BLACK	NATIVE AMERICAN	WHITE	UNKNOWN	
Pathogen							
CAMPYLOBACTER	Cases	119	150	16	1806	1793	3884
	Percent	3.1	3.9	0.4	46.5	46.2	100.0
CRYPTOSPORIDIUM	Cases	8	75	1	243	130	457
	Percent	1.8	16.4	0.2	53.2	28.4	100.0
CYCLOSPORA	Cases	1	3	0	8	0	12
	Percent	8.3	25.0	0	66.7	0	100.0
E. COLI 0157	Cases	6	16	2	410	76	510
	Percent	1.2	3.1	0.4	80.4	14.9	100.0
LISTERIA	Cases	4	14	0	68	28	114
	Percent	3.5	12.3	0	59.6	24.6	100.0
SALMONELLA	Cases	132	514	18	2049	1775	4488
	Percent	2.9	11.5	0.4	45.7	39.5	100.0
SHIGELLA	Cases	27	157	6	376	474	1040
	Percent	2.6	15.1	0.6	36.2	45.6	100.0
VIBRIO	Cases	3	2	0	26	17	48
	Percent	6.3	4.2	0	54.2	35.4	100.0
YERSINIA	Cases	10	47	0	54	53	164
	Percent	6.1	28.7	0	32.9	32.3	100.0
Total	Cases	310	978	43	5040	4346	10717
	Percent	2.9	9.1	0.4	47.0	40.6	100.0

CDC's Emerging Infections Program (FoodNet)
FoodNet 1999 Final Report
Tables 8a through 8g - Race by Pathogen by Site

Table 8a: Site = California		Race Category					Total
		ASIAN	BLACK	NATIVE AMERICAN	WHITE	UNKNOWN	
Pathogen							
CAMPYLOBACTER	Cases	89	35	2	250	320	696
	Percent	12.8	5.0	0.3	35.9	46.0	100.0
CRYPTOSPORIDIUM	Cases	4	9	1	74	16	104
	Percent	3.8	8.7	1.0	71.2	15.4	100.0
CYCLOSPORA	Cases	1	-	-	1	-	2
	Percent	50.0	-	-	50.0	-	100.0
E. COLI O157	Cases	3	3	-	16	1	23
	Percent	13.0	13.0	-	69.6	4.3	100.0
LISTERIA	Cases	3	1	-	9	2	15
	Percent	20.0	6.7	-	60.0	13.3	100.0
SALMONELLA	Cases	61	37	1	111	108	318
	Percent	19.2	11.6	0.3	34.9	34.0	100.0
SHIGELLA	Cases	12	16	3	86	93	210
	Percent	5.7	7.6	1.4	41.0	44.3	100.0
VIBRIO	Cases	1	-	-	6	3	10
	Percent	10.0	-	-	60.0	30.0	100.0
YERSINIA	Cases	3	5	-	5	4	17
	Percent	17.6	29.4	-	29.4	23.5	100.0
Total	Cases	177	106	7	558	547	1395
	Percent	12.7	7.6	0.5	40.0	39.2	100.0

CDC's Emerging Infections Program (FoodNet)
 FoodNet 1999 Final Report
 Tables 8a through 8g - Race by Pathogen by Site

Table 8b: Site = Connecticut		Race Category					Total
		ASIAN	BLACK	NATIVE AMERICAN	WHITE	UNKNOWN	
Pathogen							
CAMPYLOBACTER	Cases	4	10	2	123	425	564
	Percent	0.7	1.8	0.4	21.8	75.4	100.0
CRYPTOSPORIDIUM	Cases	-	2	-	19	2	23
	Percent	-	8.7	-	82.6	8.7	100.0
CYCLOSPORA	Cases	-	-	-	4	-	4
	Percent	-	-	-	100.0	-	100.0
E. COLI O157	Cases	1	1	-	89	3	94
	Percent	1.1	1.1	-	94.7	3.2	100.0
LISTERIA	Cases	-	2	-	23	2	27
	Percent	-	7.4	-	85.2	7.4	100.0
SALMONELLA	Cases	8	26	-	146	353	533
	Percent	1.5	4.9	-	27.4	66.2	100.0
SHIGELLA	Cases	-	1	-	15	57	73
	Percent	-	1.4	-	20.5	78.1	100.0
VIBRIO	Cases	-	-	-	3	2	5
	Percent	-	-	-	60.0	40.0	100.0
YERSINIA	Cases	1	1	-	3	8	13
	Percent	7.7	7.7	-	23.1	61.5	100.0
Total	Cases	14	43	2	425	852	1336
	Percent	1.0	3.2	0.1	31.8	63.8	100.0

CDC's Emerging Infections Program (FoodNet)
FoodNet 1999 Final Report
Tables 8a through 8g - Race by Pathogen by Site

Table 8c: Site = Georgia		Race Category					Total
		ASIAN	BLACK	NATIVE AMERICAN	WHITE	UNKNOWN	
Pathogen							
CAMPYLOBACTER	Cases	6	61	-	310	345	722
	Percent	0.8	8.4	-	42.9	47.8	100.0
CRYPTOSPORIDIUM	Cases	2	60	-	61	40	163
	Percent	1.2	36.8	-	37.4	24.5	100.0
CYCLOSPORA	Cases	-	3	-	3	-	6
	Percent	-	50.0	-	50.0	-	100.0
E. COLI O157	Cases	-	7	1	31	5	44
	Percent	-	15.9	2.3	70.5	11.4	100.0
LISTERIA	Cases	-	7	-	5	8	20
	Percent	-	35.0	-	25.0	40.0	100.0
SALMONELLA	Cases	17	285	4	660	923	1889
	Percent	0.9	15.1	0.2	34.9	48.9	100.0
SHIGELLA	Cases	1	86	-	82	146	315
	Percent	0.3	27.3	-	26.0	46.3	100.0
VIBRIO	Cases	1	1	-	7	8	17
	Percent	5.9	5.9	-	41.2	47.1	100.0
YERSINIA	Cases	4	39	-	5	13	61
	Percent	6.6	63.9	-	8.2	21.3	100.0
Total	Cases	31	549	5	1164	1488	3237
	Percent	1.0	17.0	0.2	36.0	46.0	100.0

CDC's Emerging Infections Program (FoodNet)
FoodNet 1999 Final Report
Tables 8a through 8g - Race by Pathogen by Site

Table 8d: Site = Maryland		Race Category					Total
		ASIAN	BLACK	NATIVE AMERICAN	WHITE	UNKNOWN	
Pathogen							
CAMPYLOBACTER	Cases	1	20	-	62	83	166
	Percent	0.6	12.0	-	37.3	50.0	100.0
CRYPTOSPORIDIUM	Cases	-	1	-	4	3	8
	Percent	-	12.5	-	50.0	37.5	100.0
CYCLOSPORA	Cases	-	-	-	-	-	-
	Percent	-	-	-	-	-	-
E. COLI O157	Cases	-	1	-	14	1	16
	Percent	-	6.3	-	87.5	6.3	100.0
LISTERIA	Cases	-	4	-	7	1	12
	Percent	-	33.3	-	58.3	8.3	100.0
SALMONELLA	Cases	5	130	-	217	81	433
	Percent	1.2	30.0	-	50.1	18.7	100.0
SHIGELLA	Cases	-	19	-	23	16	58
	Percent	-	32.8	-	39.7	27.6	100.0
VIBRIO	Cases	-	1	-	4	3	8
	Percent	-	12.5	-	50.0	37.5	100.0
YERSINIA	Cases	1	2	-	3	3	9
	Percent	11.1	22.2	-	33.3	33.3	100.0
Total	Cases	7	178	-	334	191	710
	Percent	1.0	25.1	-	47.0	26.9	100.0

CDC's Emerging Infections Program (FoodNet)
 FoodNet 1999 Final Report
 Tables 8a through 8g - Race by Pathogen by Site

Table 8e: Site = Minnesota		Race Category					Total
		ASIAN	BLACK	NATIVE AMERICAN	WHITE	UNKNOWN	
Pathogen							
CAMPYLOBACTER	Cases	10	6	7	434	328	785
	Percent	1.3	0.8	0.9	55.3	41.8	100.0
CRYPTOSPORIDIUM	Cases	1	-	-	32	59	92
	Percent	1.1	-	-	34.8	64.1	100.0
CYCLOSPORA	Cases	-	-	-	-	-	-
	Percent	-	-	-	-	-	-
E. COLI O157	Cases	1	2	1	116	55	175
	Percent	0.6	1.1	0.6	66.3	31.4	100.0
LISTERIA	Cases	-	-	-	8	10	18
	Percent	-	-	-	44.4	55.6	100.0
SALMONELLA	Cases	24	21	10	388	185	628
	Percent	3.8	3.3	1.6	61.8	29.5	100.0
SHIGELLA	Cases	10	32	1	92	119	254
	Percent	3.9	12.6	0.4	36.2	46.9	100.0
VIBRIO	Cases	1	-	-	2	1	4
	Percent	25.0	-	-	50.0	25.0	100.0
YERSINIA	Cases	-	-	-	19	18	37
	Percent	-	-	-	51.4	48.6	100.0
Total	Cases	47	61	19	1091	775	1993
	Percent	2.4	3.1	1.0	54.7	38.9	100.0

CDC's Emerging Infections Program (FoodNet)
 FoodNet 1999 Final Report
 Tables 8a through 8g - Race by Pathogen by Site

Table 8f: Site = New York		Race Category					Total
		ASIAN	BLACK	NATIVE AMERICAN	WHITE	UNKNOWN	
Pathogen							
CAMPYLOBACTER	Cases	5	14	1	311	27	358
	Percent	1.4	3.9	0.3	86.9	7.5	100.0
CRYPTOSPORIDIUM	Cases	1	3	-	27	1	32
	Percent	3.1	9.4	-	84.4	3.1	100.0
CYCLOSPORA	Cases	-	-	-	-	-	-
	Percent	-	-	-	-	-	-
E. COLI O157	Cases	-	2	-	86	6	94
	Percent	-	2.1	-	91.5	6.4	100.0
LISTERIA	Cases	1	-	-	5	-	6
	Percent	16.7	-	-	83.3	-	100.0
SALMONELLA	Cases	8	14	-	230	13	265
	Percent	3.0	5.3	-	86.8	4.9	100.0
SHIGELLA	Cases	-	2	-	31	4	37
	Percent	-	5.4	-	83.8	10.8	100.0
VIBRIO	Cases	-	-	-	1	-	1
	Percent	-	-	-	100.0	-	100.0
YERSINIA	Cases	-	-	-	8	-	8
	Percent	-	-	-	100.0	-	100.0
Total	Cases	15	35	1	699	51	801
	Percent	1.9	4.4	0.1	87.3	6.4	100.0

CDC's Emerging Infections Program (FoodNet)
FoodNet 1999 Final Report
Tables 8a through 8g - Race by Pathogen by Site

Table 8g: Site = Oregon		Race Category					Total
		ASIAN	BLACK	NATIVE AMERICAN	WHITE	UNKNOWN	
Pathogen							
CAMPYLOBACTER	Cases	4	4	4	316	265	593
	Percent	0.7	0.7	0.7	53.3	44.7	100.0
CRYPTOSPORIDIUM	Cases	-	-	-	26	9	35
	Percent	-	-	-	74.3	25.7	100.0
CYCLOSPORA	Cases	-	-	-	-	-	-
	Percent	-	-	-	-	-	-
E. COLI O157	Cases	1	-	-	58	5	64
	Percent	1.6	-	-	90.6	7.8	100.0
LISTERIA	Cases	-	-	-	11	5	16
	Percent	-	-	-	68.8	31.3	100.0
SALMONELLA	Cases	9	1	3	297	112	422
	Percent	2.1	0.2	0.7	70.4	26.5	100.0
SHIGELLA	Cases	4	1	2	47	39	93
	Percent	4.3	1.1	2.2	50.5	41.9	100.0
VIBRIO	Cases	-	-	-	3	-	3
	Percent	-	-	-	100.0	-	100.0
YERSINIA	Cases	1	-	-	11	7	19
	Percent	5.3	-	-	57.9	36.8	100.0
Total	Cases	19	6	9	769	442	1245
	Percent	1.5	0.5	0.7	61.8	35.5	100.0

CDC's Emerging Infections Program (FoodNet)
FoodNet 1999 Final Report
Table 9 - Ethnicity by Pathogen for All Sites

		Ethnicity Category			Total
		HISPANIC	NON HISPANIC	UNKNOWN	
Pathogen					
CAMPYLOBACTER	Cases	184	1291	2409	3884
	Percent	4.7	33.2	62.0	100.0
CRYPTOSPORIDIUM	Cases	31	210	216	457
	Percent	6.8	46.0	47.3	100.0
CYCLOSPORA	Cases	0	11	1	12
	Percent	0	91.7	8.3	100.0
E. COLI O157	Cases	23	357	130	510
	Percent	4.5	70.0	25.5	100.0
LISTERIA	Cases	13	52	49	114
	Percent	11.4	45.6	43.0	100.0
SALMONELLA	Cases	173	1539	2776	4488
	Percent	3.9	34.3	61.9	100.0
SHIGELLA	Cases	149	313	578	1040
	Percent	14.3	30.1	55.6	100.0
VIBRIO	Cases	3	19	26	48
	Percent	6.3	39.6	54.2	100.0
YERSINIA	Cases	3	59	102	164
	Percent	1.8	36.0	62.2	100.0
Total	Cases	579	3851	6287	10717
	Percent	5.4	35.9	58.7	100.0

CDC's Emerging Infections Program (FoodNet)
 FoodNet 1999 Final Report
 Tables 9a through 9g - Ethnicity by Pathogen by Site

Table 9a: Site = California		Ethnicity Category			Total
		HISPANIC	NON HISPANIC	UNKNOWN	
Pathogen					
CAMPYLOBACTER	Cases	86	247	363	696
	Percent	12.4	35.5	52.2	100.0
CRYPTOSPORIDIUM	Cases	12	76	16	104
	Percent	11.5	73.1	15.4	100.0
CYCLOSPORA	Cases	-	2	-	2
	Percent	-	100.0	-	100.0
E. COLI O157	Cases	8	13	2	23
	Percent	34.8	56.5	8.7	100.0
LISTERIA	Cases	4	11	-	15
	Percent	26.7	73.3	-	100.0
SALMONELLA	Cases	39	146	133	318
	Percent	12.3	45.9	41.8	100.0
SHIGELLA	Cases	51	74	85	210
	Percent	24.3	35.2	40.5	100.0
VIBRIO	Cases	1	3	6	10
	Percent	10.0	30.0	60.0	100.0
YERSINIA	Cases	1	10	6	17
	Percent	5.9	58.8	35.3	100.0
Total	Cases	202	582	611	1395
	Percent	14.5	41.7	43.8	100.0

CDC's Emerging Infections Program (FoodNet)
FoodNet 1999 Final Report
Tables 9a through 9g - Ethnicity by Pathogen by Site

Table 9b: Site = Connecticut		Ethnicity Category			Total
		HISPANIC	NON HISPANIC	UNKNOWN	
Pathogen					
CAMPYLOBACTER	Cases	31	68	465	564
	Percent	5.5	12.1	82.4	100.0
CRYPTOSPORIDIUM	Cases	4	19	-	23
	Percent	17.4	82.6	-	100.0
CYCLOSPORA	Cases	-	4	-	4
	Percent	-	100.0	-	100.0
E. COLI O157	Cases	6	84	4	94
	Percent	6.4	89.4	4.3	100.0
LISTERIA	Cases	-	14	13	27
	Percent	-	51.9	48.1	100.0
SALMONELLA	Cases	32	107	394	533
	Percent	6.0	20.1	73.9	100.0
SHIGELLA	Cases	13	9	51	73
	Percent	17.8	12.3	69.9	100.0
VIBRIO	Cases	-	2	3	5
	Percent	-	40.0	60.0	100.0
YERSINIA	Cases	-	5	8	13
	Percent	-	38.5	61.5	100.0
Total	Cases	86	312	938	1336
	Percent	6.4	23.4	70.2	100.0

CDC's Emerging Infections Program (FoodNet)
FoodNet 1999 Final Report
Tables 9a through 9g - Ethnicity by Pathogen by Site

Table 9c: Site = Georgia		Ethnicity Category			Total
		HISPANIC	NON HISPANIC	UNKNOWN	
Pathogen					
CAMPYLOBACTER	Cases	7	141	574	722
	Percent	1.0	19.5	79.5	100.0
CRYPTOSPORIDIUM	Cases	7	47	109	163
	Percent	4.3	28.8	66.9	100.0
CYCLOSPORA	Cases	-	5	1	6
	Percent	-	83.3	16.7	100.0
E. COLI O157	Cases	1	24	19	44
	Percent	2.3	54.5	43.2	100.0
LISTERIA	Cases	5	3	12	20
	Percent	25.0	15.0	60.0	100.0
SALMONELLA	Cases	41	263	1585	1889
	Percent	2.2	13.9	83.9	100.0
SHIGELLA	Cases	29	48	238	315
	Percent	9.2	15.2	75.6	100.0
VIBRIO	Cases	2	5	10	17
	Percent	11.8	29.4	58.8	100.0
YERSINIA	Cases	1	9	51	61
	Percent	1.6	14.8	83.6	100.0
Total	Cases	93	545	2599	3237
	Percent	2.9	16.8	80.3	100.0

CDC's Emerging Infections Program (FoodNet)
FoodNet 1999 Final Report
Tables 9a through 9g - Ethnicity by Pathogen by Site

Table 9d: Site = Maryland		Ethnicity Category			Total
		HISPANIC	NON HISPANIC	UNKNOWN	
Pathogen					
CAMPYLOBACTER	Cases	-	47	119	166
	Percent	-	28.3	71.7	100.0
CRYPTOSPORIDIUM	Cases	-	4	4	8
	Percent	-	50.0	50.0	100.0
CYCLOSPORA	Cases	-	-	-	-
	Percent	-	-	-	-
E. COLI O157	Cases	-	10	6	16
	Percent	-	62.5	37.5	100.0
LISTERIA	Cases	-	6	6	12
	Percent	-	50.0	50.0	100.0
SALMONELLA	Cases	4	203	226	433
	Percent	0.9	46.9	52.2	100.0
SHIGELLA	Cases	3	24	31	58
	Percent	5.2	41.4	53.4	100.0
VIBRIO	Cases	-	4	4	8
	Percent	-	50.0	50.0	100.0
YERSINIA	Cases	-	3	6	9
	Percent	-	33.3	66.7	100.0
Total	Cases	7	301	402	710
	Percent	1.0	42.4	56.6	100.0

CDC's Emerging Infections Program (FoodNet)
 FoodNet 1999 Final Report
 Tables 9a through 9g - Ethnicity by Pathogen by Site

Table 9e: Site = Minnesota		Ethnicity Category			Total
		HISPANIC	NON HISPANIC	UNKNOWN	
Pathogen					
CAMPYLOBACTER	Cases	7	310	468	785
	Percent	0.9	39.5	59.6	100.0
CRYPTOSPORIDIUM	Cases	2	19	71	92
	Percent	2.2	20.7	77.2	100.0
CYCLOSPORA	Cases	-	-	-	-
	Percent	-	-	-	-
E. COLI O157	Cases	3	92	80	175
	Percent	1.7	52.6	45.7	100.0
LISTERIA	Cases	-	4	14	18
	Percent	-	22.2	77.8	100.0
SALMONELLA	Cases	16	346	266	628
	Percent	2.5	55.1	42.4	100.0
SHIGELLA	Cases	9	96	149	254
	Percent	3.5	37.8	58.7	100.0
VIBRIO	Cases	-	3	1	4
	Percent	-	75.0	25.0	100.0
YERSINIA	Cases	-	15	22	37
	Percent	-	40.5	59.5	100.0
Total	Cases	37	885	1071	1993
	Percent	1.9	44.4	53.7	100.0

CDC's Emerging Infections Program (FoodNet)
 FoodNet 1999 Final Report
 Tables 9a through 9g - Ethnicity by Pathogen by Site

Table 9f: Site = New York		Ethnicity Category			Total
		HISPANIC	NON HISPANIC	UNKNOWN	
Pathogen					
CAMPYLOBACTER	Cases	12	296	50	358
	Percent	3.4	82.7	14.0	100.0
CRYPTOSPORIDIUM	Cases	1	25	6	32
	Percent	3.1	78.1	18.8	100.0
CYCLOSPORA	Cases	-	-	-	-
	Percent	-	-	-	-
E. COLI O157	Cases	1	83	10	94
	Percent	1.1	88.3	10.6	100.0
LISTERIA	Cases	-	6	-	6
	Percent	-	100.0	-	100.0
SALMONELLA	Cases	8	229	28	265
	Percent	3.0	86.4	10.6	100.0
SHIGELLA	Cases	1	32	4	37
	Percent	2.7	86.5	10.8	100.0
VIBRIO	Cases	-	-	1	1
	Percent	-	-	100.0	100.0
YERSINIA	Cases	-	5	3	8
	Percent	-	62.5	37.5	100.0
Total	Cases	23	676	102	801
	Percent	2.9	84.4	12.7	100.0

CDC's Emerging Infections Program (FoodNet)
 FoodNet 1999 Final Report
 Tables 9a through 9g - Ethnicity by Pathogen by Site

Table 9g: Site = Oregon		Ethnicity Category			Total
		HISPANIC	NON HISPANIC	UNKNOWN	
Pathogen					
CAMPYLOBACTER	Cases	41	182	370	593
	Percent	6.9	30.7	62.4	100.0
CRYPTOSPORIDIUM	Cases	5	20	10	35
	Percent	14.3	57.1	28.6	100.0
CYCLOSPORA	Cases	-	-	-	-
	Percent	-	-	-	-
E. COLI O157	Cases	4	51	9	64
	Percent	6.3	79.7	14.1	100.0
LISTERIA	Cases	4	8	4	16
	Percent	25.0	50.0	25.0	100.0
SALMONELLA	Cases	33	245	144	422
	Percent	7.8	58.1	34.1	100.0
SHIGELLA	Cases	43	30	20	93
	Percent	46.2	32.3	21.5	100.0
VIBRIO	Cases	-	2	1	3
	Percent	-	66.7	33.3	100.0
YERSINIA	Cases	1	12	6	19
	Percent	5.3	63.2	31.6	100.0
Total	Cases	131	550	564	1245
	Percent	10.5	44.2	45.3	100.0

CDC's Emerging Infections Program (FoodNet)
FoodNet 1999 Final Report
Table 10 - Salmonella Serotypes by Site

Cases	Site							Total
	Ca.	Ct.	Ga.	Md.	Mn.	NY.	Or.	
Serotype								
TYPHIMURIUM	53	161	337	110	177	49	105	992
ENTERITIDIS	31	108	76	103	66	18	35	437
NEWPORT	12	26	239	37	25	5	11	355
HEIDELBERG	28	30	85	13	87	20	22	285
MUENCHEN	28	8	77	11	24	3	73	224
JAVIANA	4	14	142	7	7	0	3	177
MONTEVIDEO	6	8	30	19	28	4	17	112
INFANTIS	12	16	22	2	21	0	14	87
BRAENDERUP	6	5	40	9	18	1	6	85
SCHWARZENGRUND	1	1	65	1	5	0	2	75
THOMPSON	4	17	20	2	15	4	3	65
HADAR	5	11	29	5	5	5	3	63
MBANDAKA	2	0	7	1	2	0	45	57
MISSISSIPPI	0	1	54	1	0	1	0	57
AGONA	15	9	16	1	10	2	3	56
SAINTPAUL	3	2	27	3	7	2	10	54
ORANIENBURG	1	13	8	4	8	1	7	42
JAVA	0	4	18	3	13	0	0	38
HARTFORD	1	3	16	1	4	1	0	26
TYPHI	4	7	6	0	4	0	5	26
MIAMI	0	19	5	1	0	0	0	25
BRANDENBURG	3	0	10	2	4	1	0	20
LITCHFIELD	1	4	5	1	2	3	3	19
STANLEY	4	0	4	0	5	1	5	19
DERBY	6	0	7	1	2	1	1	18
READING	1	3	8	1	3	0	2	18
ANATUM	6	2	3	1	2	0	1	15

(CONTINUED)

CDC's Emerging Infections Program (FoodNet)
FoodNet 1999 Final Report
Table 10 - Salmonella Serotypes by Site

Cases	Site							Total
	Ca.	Ct.	Ga.	Md.	Mn.	NY.	Or.	
Serotype								
MANHATTAN	6	1	4	0	3	0	0	14
PARATYPHI B	1	2	2	0	1	1	7	14
LONDON	1	1	1	0	8	1	1	13
PARATYPHI A	5	2	1	1	3	0	1	13
POONA	2	2	6	0	0	1	2	13
GIVE	0	2	5	1	4	1	0	13
4,5,12:I:SUBSPI	0	0	13	0	0	0	0	13
RUBISLAW	0	0	13	0	0	0	0	13
BAREILLY	1	0	10	0	1	0	0	12
BERTA	0	1	7	2	0	1	1	12
PANAMA	1	1	2	0	3	2	2	11
VIRCHOW	4	1	2	0	3	0	1	11
JOHANNESBURG	0	0	10	1	0	0	0	11
DUBLIN	4	0	0	0	0	2	3	9
SANDIEGO	1	2	3	0	1	1	1	9
MUENSTER	0	2	1	0	5	1	0	9
HAVANA	4	0	0	1	0	3	0	8
BAILDON	2	0	4	0	0	1	0	7
CHOLERAESUIS	1	0	4	0	2	0	0	7
OHIO	1	2	1	0	1	0	2	7
SENFTEMBERG	2	0	1	0	4	0	0	7
4,5,12:I:-	0	0	7	0	0	0	0	7
BLOCKLEY	0	0	1	1	3	2	0	7
ADELAIDE	3	0	3	0	0	0	0	6
UGANDA	2	1	3	0	0	0	0	6
KIAMBU	0	1	3	1	1	0	0	6
URBANA	0	2	1	1	0	1	1	6

(CONTINUED)

CDC's Emerging Infections Program (FoodNet)
FoodNet 1999 Final Report
Table 10 - Salmonella Serotypes by Site

Cases	Site							Total
	Ca.	Ct.	Ga.	Md.	Mn.	NY.	Or.	
Serotype								
ARIZONAE	0	0	7	0	0	0	0	7
ISTANBUL	2	0	0	0	1	0	2	5
WORTHINGTON	2	0	2	0	1	0	0	5
9,12:1Z28:-	0	0	5	0	0	0	0	5
CUBANA	0	0	3	0	1	0	1	5
TENNESSEE	0	0	2	1	1	0	1	5
WELTEVREDEN	1	0	1	1	0	1	0	4
"O"4"H" I:-	0	4	0	0	0	0	0	4
"O"ROUGH"H"ROUGH	0	4	0	0	0	0	0	4
OSLO	0	2	0	1	0	0	1	4
SUBSPECIES IV	0	3	0	0	1	0	0	4
BREDENEY	0	0	2	0	1	1	0	4
HAIFA	0	0	3	0	0	0	1	4
KENTUCKY	1	0	2	0	0	0	0	3
MADELIA	1	0	2	0	0	0	0	3
4,12:I:-	0	0	3	0	0	0	0	3
BOVISMORBIFICANS	0	0	2	0	1	0	0	3
CARACAS	0	0	3	0	0	0	0	3
CHESTER	0	0	3	0	0	0	0	3
HVITTINGFOSS	0	0	1	1	1	0	0	3
NORWICH	0	0	3	0	0	0	0	3
MARINA	0	0	0	2	0	0	1	3
ALACHUA	0	0	0	0	1	1	1	3
GAMINARA	1	0	1	0	0	0	0	2
LOMALINDA	1	0	1	0	0	0	0	2
LUCIANA	1	0	0	0	0	0	1	2
"O"4"H"-;1,2	0	2	0	0	0	0	0	2

(CONTINUED)

CDC's Emerging Infections Program (FoodNet)
FoodNet 1999 Final Report
Table 10 - Salmonella Serotypes by Site

Cases	Site							Total
	Ca.	Ct.	Ga.	Md.	Mn.	NY.	Or.	
Serotype								
4,5,12,27:I:-	0	0	2	0	0	0	0	2
4,5,12:I:MONOPHASIC	0	0	2	0	0	0	0	2
44:Z4Z23:-	0	0	2	0	0	0	0	2
CERRO	0	0	1	0	1	0	0	2
DAYTONA	0	0	2	0	0	0	0	2
IBADAN	0	0	2	0	0	0	0	2
INVERNESS	0	0	1	0	1	0	0	2
JAMAICA	0	0	2	0	0	0	0	2
KINTAMBO	0	0	1	0	0	1	0	2
MONOPHASIC	0	0	2	0	0	0	0	2
ROAN	0	0	2	0	0	0	0	2
SAPHRA	0	0	2	0	0	0	0	2
AFRICANA	0	0	0	2	0	0	0	2
MINNESOTA	0	0	0	2	0	0	0	2
SUBSPECIES II	0	0	0	0	1	0	1	2
SUBSPECIES IIIA	0	0	0	0	1	0	1	2
SUBSPECIES IIIB	0	0	0	0	0	0	2	2
-:FGS:-	1	0	0	0	0	0	0	1
48:I:2	1	0	0	0	0	0	0	1
50:K:Z53	1	0	0	0	0	0	0	1
AGAMA	1	0	0	0	0	0	0	1
B:-:-	1	0	0	0	0	0	0	1
B:-:-1,6	1	0	0	0	0	0	0	1
B:-:1,6	1	0	0	0	0	0	0	1
CHAMELEON	1	0	0	0	0	0	0	1
GRP B:B:-	1	0	0	0	0	0	0	1
ISANGI	1	0	0	0	0	0	0	1

(CONTINUED)

CDC's Emerging Infections Program (FoodNet)
FoodNet 1999 Final Report
Table 10 - Salmonella Serotypes by Site

Cases	Site							Total
	Ca.	Ct.	Ga.	Md.	Mn.	NY.	Or.	
Serotype								
NEWBRUNSWICK	1	0	0	0	0	0	0	1
SENDAI	1	0	0	0	0	0	0	1
TAMPICO	1	0	0	0	0	0	0	1
TELELKEBIR	1	0	0	0	0	0	0	1
Z28	1	0	0	0	0	0	0	1
"O"4"H"ROUGH	0	1	0	0	0	0	0	1
"O"7"H" ROUGH	0	1	0	0	0	0	0	1
"O"9"H" L,Z13;1,5	0	1	0	0	0	0	0	1
"O"ROUGH"H"B;1,5	0	1	0	0	0	0	0	1
ARECHAULETA	0	1	0	0	0	0	0	1
BONARIENSIS	0	1	0	0	0	0	0	1
SUBSPECIES III	0	1	0	0	0	0	0	1
1,4,12,27:-	0	0	1	0	0	0	0	1
1,4,12,27:EH:ENX,ENZ	0	0	1	0	0	0	0	1
1,4,12,27:SUBSPI	0	0	1	0	0	0	0	1
4,12,I:MONOPHASIC	0	0	1	0	0	0	0	1
4,12:I	0	0	1	0	0	0	0	1
4,12:I:SUBSPI	0	0	1	0	0	0	0	1
4,5,12,I:SUBSPI	0	0	1	0	0	0	0	1
4,5,12:EH:MONOPHASIC	0	0	1	0	0	0	0	1
4,5,12:I:-MONOPHASIC	0	0	1	0	0	0	0	1
43:Z4Z24:MONOPHASIC	0	0	1	0	0	0	0	1
44:Z39:-	0	0	1	0	0	0	0	1
44:Z4Z23:SUBSPIV	0	0	1	0	0	0	0	1
48:G;Z51:-	0	0	1	0	0	0	0	1
48:Z4Z24:-	0	0	1	0	0	0	0	1
50:Z4Z23MONOPHASIC	0	0	1	0	0	0	0	1

(CONTINUED)

CDC's Emerging Infections Program (FoodNet)
FoodNet 1999 Final Report
Table 10 - Salmonella Serotypes by Site

Cases	Site							Total
	Ca.	Ct.	Ga.	Md.	Mn.	NY.	Or.	
Serotype								
6,8:D:SUBSPI	0	0	1	0	0	0	0	1
7,14:-:1,5	0	0	1	0	0	0	0	1
9,12,IZ28 SUBSPI	0	0	1	0	0	0	0	1
9,12,SUBSPI	0	0	1	0	0	0	0	1
ABAETETUBA	0	0	1	0	0	0	0	1
ALABAMA	0	0	1	0	0	0	0	1
APEYEME	0	0	1	0	0	0	0	1
COELN	0	0	1	0	0	0	0	1
EASTBOURNE	0	0	1	0	0	0	0	1
FLINT	0	0	1	0	0	0	0	1
GUILDFORD	0	0	1	0	0	0	0	1
HEVES	0	0	1	0	0	0	0	1
PENSACOLA	0	0	1	0	0	0	0	1
TAFO	0	0	1	0	0	0	0	1
THOMASVILLE	0	0	1	0	0	0	0	1
VIRGINIA	0	0	1	0	0	0	0	1
ESSEN	0	0	0	1	0	0	0	1
LANDWASSER	0	0	0	1	0	0	0	1
PAKISTAN	0	0	0	1	0	0	0	1
WANDSWORTH	0	0	0	1	0	0	0	1
AMAGER	0	0	0	0	1	0	0	1
CARRAU	0	0	0	0	1	0	0	1
CONCORD	0	0	0	0	1	0	0	1
EMEK	0	0	0	0	1	0	0	1
JAJA	0	0	0	0	1	0	0	1
POANO	0	0	0	0	1	0	0	1
RISSEN	0	0	0	0	1	0	0	1

(CONTINUED)

CDC's Emerging Infections Program (FoodNet)
FoodNet 1999 Final Report
Table 10 - Salmonella Serotypes by Site

Cases	Site							Total
	Ca.	Ct.	Ga.	Md.	Mn.	NY.	Or.	
Serotype								
ROODEPOORT	0	0	0	0	1	0	0	1
STANLEYVILLE	0	0	0	0	1	0	0	1
SUBGROUP III	0	0	0	0	1	0	0	1
IDIKAN	0	0	0	0	0	1	0	1
BROUGHTON	0	0	0	0	0	0	1	1
CLACKAMAS	0	0	0	0	0	0	1	1
INDIANA	0	0	0	0	0	0	1	1
IRUMU	0	0	0	0	0	0	1	1
ITAMI	0	0	0	0	0	0	1	1
ROMANBY	0	0	0	0	0	0	1	1
NOT SEROTYPED	15	16	327	70	18	120	5	571
Total	318	533	1889	433	628	265	422	4488

CDC's Emerging Infections Program (FoodNet)
 FoodNet 1999 Final Report
 Table 11 - Percent Shigella Species by Site

		Species					Total
		BOYDII	DYSENTERIA	FLEXNERI	SONNEI	UNKNOWN	
Site							
California	Cases	5	1	79	118	7	210
	Percent	2.4	0.5	37.6	56.2	3.3	100.0
Connecticut	Cases	-	-	20	51	2	73
	Percent	-	-	27.4	69.9	2.7	100.0
Georgia	Cases	8	1	81	170	55	315
	Percent	2.5	0.3	25.7	54.0	17.5	100.0
Maryland	Cases	2	-	21	32	3	58
	Percent	3.4	-	36.2	55.2	5.2	100.0
Minnesota	Cases	5	2	37	207	3	254
	Percent	2.0	0.8	14.6	81.5	1.2	100.0
New York	Cases	1	1	9	21	5	37
	Percent	2.7	2.7	24.3	56.8	13.5	100.0
Oregon	Cases	4	1	51	36	1	93
	Percent	4.3	1.1	54.8	38.7	1.1	100.0
Total	Cases	25	6	298	635	76	1040
	Percent	2.4	0.6	28.7	61.1	7.3	100.0

CDC's Emerging Infections Program (FoodNet)
FoodNet 1999 Final Report
Table 12 - Source of Specimen by Pathogen for All Sites

		Source of Specimen								Total
		ABSCCESS	BLOOD	CSF	ORTHO	OTHER	OTHER STERILE SITE	STOOL	URINE	
Pathogen										
CAMPYLOBACTER	Cases	1	50	0	0	39	0	3794	0	3884
	Percent	0.0	1.3	0	0	1.0	0	97.7	0	100.0
CRYPTOSPORIDIUM	Cases	0	0	0	0	1	0	456	0	457
	Percent	0	0	0	0	0.2	0	99.8	0	100.0
CYCLOSPORA	Cases	0	0	0	0	0	0	12	0	12
	Percent	0	0	0	0	0	0	100.0	0	100.0
E. COLI O157	Cases	0	3	0	0	97	0	409	1	510
	Percent	0	0.6	0	0	19.0	0	80.2	0.2	100.0
LISTERIA	Cases	2	70	28	0	7	4	2	1	114
	Percent	1.8	61.4	24.6	0	6.1	3.5	1.8	0.9	100.0
SALMONELLA	Cases	15	254	3	4	91	5	3927	189	4488
	Percent	0.3	5.7	0.1	0.1	2.0	0.1	87.5	4.2	100.0
SHIGELLA	Cases	3	6	0	0	8	0	1011	12	1040
	Percent	0.3	0.6	0	0	0.8	0	97.2	1.2	100.0
VIBRIO	Cases	7	6	0	0	9	0	26	0	48
	Percent	14.6	12.5	0	0	18.8	0	54.2	0	100.0
YERSINIA	Cases	5	7	1	0	4	4	142	1	164
	Percent	3.0	4.3	0.6	0	2.4	2.4	86.6	0.6	100.0
Total	Cases	33	396	32	4	256	13	9779	204	10717
	Percent	0.3	3.7	0.3	0.0	2.4	0.1	91.2	1.9	100.0

CDC's Emerging Infections Program (FoodNet)
 FoodNet 1999 Final Report
 Tables 12a through 12g - Source of Specimen by Pathogen by Site

Table 12a: Site = California		Source of Specimen								Total
		ABSCCESS	BLOOD	CSF	ORTHO	OTHER	OTHER STERILE SITE	STOOL	URINE	
Pathogen										
CAMPYLOBACTER	Cases	-	11	-	-	2	-	683	-	696
	Percent	-	1.6	-	-	0.3	-	98.1	-	100.0
CRYPTOSPORIDIUM	Cases	-	-	-	-	1	-	103	-	104
	Percent	-	-	-	-	1.0	-	99.0	-	100.0
CYCLOSPORA	Cases	-	-	-	-	-	-	2	-	2
	Percent	-	-	-	-	-	-	100.0	-	100.0
E. COLI O157	Cases	-	-	-	-	-	-	23	-	23
	Percent	-	-	-	-	-	-	100.0	-	100.0
LISTERIA	Cases	-	12	2	-	-	1	-	-	15
	Percent	-	80.0	13.3	-	-	6.7	-	-	100.0
SALMONELLA	Cases	-	31	-	1	2	3	272	9	318
	Percent	-	9.7	-	0.3	0.6	0.9	85.5	2.8	100.0
SHIGELLA	Cases	-	2	-	-	1	-	206	1	210
	Percent	-	1.0	-	-	0.5	-	98.1	0.5	100.0
VIBRIO	Cases	-	-	-	-	1	-	9	-	10
	Percent	-	-	-	-	10.0	-	90.0	-	100.0
YERSINIA	Cases	-	-	-	-	1	1	15	-	17
	Percent	-	-	-	-	5.9	5.9	88.2	-	100.0
Total	Cases	-	56	2	1	8	5	1313	10	1395
	Percent	-	4.0	0.1	0.1	0.6	0.4	94.1	0.7	100.0

CDC's Emerging Infections Program (FoodNet)
 FoodNet 1999 Final Report
 Tables 12a through 12g - Source of Specimen by Pathogen by Site

Table 12b: Site = Connecticut		Source of Specimen								Total
		ABSCCESS	BLOOD	CSF	ORTHO	OTHER	OTHER STERILE SITE	STOOL	URINE	
Pathogen										
CAMPYLOBACTER	Cases	-	11	-	-	1	-	552	-	564
	Percent	-	2.0	-	-	0.2	-	97.9	-	100.0
CRYPTOSPORIDIUM	Cases	-	-	-	-	-	-	23	-	23
	Percent	-	-	-	-	-	-	100.0	-	100.0
CYCLOSPORA	Cases	-	-	-	-	-	-	4	-	4
	Percent	-	-	-	-	-	-	100.0	-	100.0
E. COLI O157	Cases	-	-	-	-	-	-	94	-	94
	Percent	-	-	-	-	-	-	100.0	-	100.0
LISTERIA	Cases	1	17	8	-	1	-	-	-	27
	Percent	3.7	63.0	29.6	-	3.7	-	-	-	100.0
SALMONELLA	Cases	1	33	2	1	1	1	474	20	533
	Percent	0.2	6.2	0.4	0.2	0.2	0.2	88.9	3.8	100.0
SHIGELLA	Cases	-	1	-	-	-	-	71	1	73
	Percent	-	1.4	-	-	-	-	97.3	1.4	100.0
VIBRIO	Cases	2	-	-	-	-	-	3	-	5
	Percent	40.0	-	-	-	-	-	60.0	-	100.0
YERSINIA	Cases	-	1	1	-	-	-	11	-	13
	Percent	-	7.7	7.7	-	-	-	84.6	-	100.0
Total	Cases	4	63	11	1	3	1	1232	21	1336
	Percent	0.3	4.7	0.8	0.1	0.2	0.1	92.2	1.6	100.0

CDC's Emerging Infections Program (FoodNet)
FoodNet 1999 Final Report
Tables 12a through 12g - Source of Specimen by Pathogen by Site

Table 12c: Site = Georgia		Source of Specimen								Total
		ABSCESS	BLOOD	CSF	ORTHO	OTHER	OTHER STERILE SITE	STOOL	URINE	
Pathogen										
CAMPYLOBACTER	Cases	-	8	-	-	18	-	696	-	722
	Percent	-	1.1	-	-	2.5	-	96.4	-	100.0
CRYPTOSPORIDIUM	Cases	-	-	-	-	-	-	163	-	163
	Percent	-	-	-	-	-	-	100.0	-	100.0
CYCLOSPORA	Cases	-	-	-	-	-	-	6	-	6
	Percent	-	-	-	-	-	-	100.0	-	100.0
E. COLI O157	Cases	-	1	-	-	1	-	41	1	44
	Percent	-	2.3	-	-	2.3	-	93.2	2.3	100.0
LISTERIA	Cases	-	10	9	-	-	-	1	-	20
	Percent	-	50.0	45.0	-	-	-	5.0	-	100.0
SALMONELLA	Cases	5	76	1	-	69	1	1664	73	1889
	Percent	0.3	4.0	0.1	-	3.7	0.1	88.1	3.9	100.0
SHIGELLA	Cases	-	2	-	-	7	-	302	4	315
	Percent	-	0.6	-	-	2.2	-	95.9	1.3	100.0
VIBRIO	Cases	4	2	-	-	4	-	7	-	17
	Percent	23.5	11.8	-	-	23.5	-	41.2	-	100.0
YERSINIA	Cases	3	3	-	-	2	1	52	-	61
	Percent	4.9	4.9	-	-	3.3	1.6	85.2	-	100.0
Total	Cases	12	102	10	-	101	2	2932	78	3237
	Percent	0.4	3.2	0.3	-	3.1	0.1	90.6	2.4	100.0

CDC's Emerging Infections Program (FoodNet)
 FoodNet 1999 Final Report
 Tables 12a through 12g - Source of Specimen by Pathogen by Site

Table 12d: Site = Maryland		Source of Specimen								Total
		ABSCCESS	BLOOD	CSF	ORTHO	OTHER	OTHER STERILE SITE	STOOL	URINE	
Pathogen										
CAMPYLOBACTER	Cases	-	10	-	-	4	-	152	-	166
	Percent	-	6.0	-	-	2.4	-	91.6	-	100.0
CRYPTOSPORIDIUM	Cases	-	-	-	-	-	-	8	-	8
	Percent	-	-	-	-	-	-	100.0	-	100.0
CYCLOSPORA	Cases	-	-	-	-	-	-	-	-	-
	Percent	-	-	-	-	-	-	-	-	-
E. COLI O157	Cases	-	1	-	-	2	-	13	-	16
	Percent	-	6.3	-	-	12.5	-	81.3	-	100.0
LISTERIA	Cases	-	8	3	-	1	-	-	-	12
	Percent	-	66.7	25.0	-	8.3	-	-	-	100.0
SALMONELLA	Cases	-	56	-	-	11	-	344	22	433
	Percent	-	12.9	-	-	2.5	-	79.4	5.1	100.0
SHIGELLA	Cases	-	1	-	-	-	-	55	2	58
	Percent	-	1.7	-	-	-	-	94.8	3.4	100.0
VIBRIO	Cases	-	4	-	-	3	-	1	-	8
	Percent	-	50.0	-	-	37.5	-	12.5	-	100.0
YERSINIA	Cases	-	1	-	-	-	-	8	-	9
	Percent	-	11.1	-	-	-	-	88.9	-	100.0
Total	Cases	-	81	3	-	21	-	581	24	710
	Percent	-	11.4	0.4	-	3.0	-	81.8	3.4	100.0

CDC's Emerging Infections Program (FoodNet)
FoodNet 1999 Final Report
Tables 12a through 12g - Source of Specimen by Pathogen by Site

Table 12e: Site = Minnesota		Source of Specimen								Total
		ABSCCESS	BLOOD	CSF	ORTHO	OTHER	OTHER STERILE SITE	STOOL	URINE	
Pathogen										
CAMPYLOBACTER	Cases	-	3	-	-	4	-	778	-	785
	Percent	-	0.4	-	-	0.5	-	99.1	-	100.0
CRYPTOSPORIDIUM	Cases	-	-	-	-	-	-	92	-	92
	Percent	-	-	-	-	-	-	100.0	-	100.0
CYCLOSPORA	Cases	-	-	-	-	-	-	-	-	-
	Percent	-	-	-	-	-	-	-	-	-
E. COLI O157	Cases	-	1	-	-	-	-	174	-	175
	Percent	-	0.6	-	-	-	-	99.4	-	100.0
LISTERIA	Cases	-	10	2	-	3	1	1	1	18
	Percent	-	55.6	11.1	-	16.7	5.6	5.6	5.6	100.0
SALMONELLA	Cases	7	21	-	2	3	-	574	21	628
	Percent	1.1	3.3	-	0.3	0.5	-	91.4	3.3	100.0
SHIGELLA	Cases	2	-	-	-	-	-	252	-	254
	Percent	0.8	-	-	-	-	-	99.2	-	100.0
VIBRIO	Cases	-	-	-	-	1	-	3	-	4
	Percent	-	-	-	-	25.0	-	75.0	-	100.0
YERSINIA	Cases	1	-	-	-	-	1	34	1	37
	Percent	2.7	-	-	-	-	2.7	91.9	2.7	100.0
Total	Cases	10	35	2	2	11	2	1908	23	1993
	Percent	0.5	1.8	0.1	0.1	0.6	0.1	95.7	1.2	100.0

CDC's Emerging Infections Program (FoodNet)
 FoodNet 1999 Final Report
 Tables 12a through 12g - Source of Specimen by Pathogen by Site

Table 12f: Site = New York		Source of Specimen								Total
		ABSCCESS	BLOOD	CSF	ORTHO	OTHER	OTHER STERILE SITE	STOOL	URINE	
Pathogen										
CAMPYLOBACTER	Cases	-	2	-	-	8	-	348	-	358
	Percent	-	0.6	-	-	2.2	-	97.2	-	100.0
CRYPTOSPORIDIUM	Cases	-	-	-	-	-	-	32	-	32
	Percent	-	-	-	-	-	-	100.0	-	100.0
CYCLOSPORA	Cases	-	-	-	-	-	-	-	-	-
	Percent	-	-	-	-	-	-	-	-	-
E. COLI O157	Cases	-	-	-	-	94	-	-	-	94
	Percent	-	-	-	-	100.0	-	-	-	100.0
LISTERIA	Cases	-	4	2	-	-	-	-	-	6
	Percent	-	66.7	33.3	-	-	-	-	-	100.0
SALMONELLA	Cases	-	14	-	-	3	-	235	13	265
	Percent	-	5.3	-	-	1.1	-	88.7	4.9	100.0
SHIGELLA	Cases	-	-	-	-	-	-	33	4	37
	Percent	-	-	-	-	-	-	89.2	10.8	100.0
VIBRIO	Cases	1	-	-	-	-	-	-	-	1
	Percent	100.0	-	-	-	-	-	-	-	100.0
YERSINIA	Cases	1	1	-	-	-	-	6	-	8
	Percent	12.5	12.5	-	-	-	-	75.0	-	100.0
Total	Cases	2	21	2	-	105	-	654	17	801
	Percent	0.2	2.6	0.2	-	13.1	-	81.6	2.1	100.0

CDC's Emerging Infections Program (FoodNet)
 FoodNet 1999 Final Report
 Tables 12a through 12g - Source of Specimen by Pathogen by Site

Table 12g: Site = Oregon		Source of Specimen								Total
		ABSCCESS	BLOOD	CSF	ORTHO	OTHER	OTHER STERILE SITE	STOOL	URINE	
Pathogen										
CAMPYLOBACTER	Cases	1	5	-	-	2	-	585	-	593
	Percent	0.2	0.8	-	-	0.3	-	98.7	-	100.0
CRYPTOSPORIDIUM	Cases	-	-	-	-	-	-	35	-	35
	Percent	-	-	-	-	-	-	100.0	-	100.0
CYCLOSPORA	Cases	-	-	-	-	-	-	-	-	-
	Percent	-	-	-	-	-	-	-	-	-
E. COLI O157	Cases	-	-	-	-	-	-	64	-	64
	Percent	-	-	-	-	-	-	100.0	-	100.0
LISTERIA	Cases	1	9	2	-	2	2	-	-	16
	Percent	6.3	56.3	12.5	-	12.5	12.5	-	-	100.0
SALMONELLA	Cases	2	23	-	-	2	-	364	31	422
	Percent	0.5	5.5	-	-	0.5	-	86.3	7.3	100.0
SHIGELLA	Cases	1	-	-	-	-	-	92	-	93
	Percent	1.1	-	-	-	-	-	98.9	-	100.0
VIBRIO	Cases	-	-	-	-	-	-	3	-	3
	Percent	-	-	-	-	-	-	100.0	-	100.0
YERSINIA	Cases	-	1	-	-	1	1	16	-	19
	Percent	-	5.3	-	-	5.3	5.3	84.2	-	100.0
Total	Cases	5	38	2	-	7	3	1159	31	1245
	Percent	0.4	3.1	0.2	-	0.6	0.2	93.1	2.5	100.0

CDC's Emerging Infections Program (FoodNet)
 FoodNet 1999 Final Report
 Table 13 - Patient Status by Pathogen for All Sites

		Patient Status			Total
		OUTPATIENT	HOSPITALIZED	UNKNOWN	
Pathogen					
CAMPYLOBACTER	Cases	3004	373	507	3884
	Percent	77.3	9.6	13.1	100.0
CRYPTOSPORIDIUM	Cases	300	90	67	457
	Percent	65.6	19.7	14.7	100.0
CYCLOSPORA	Cases	6	0	6	12
	Percent	50.0	0	50.0	100.0
E. COLI 0157	Cases	290	198	22	510
	Percent	56.9	38.8	4.3	100.0
LISTERIA	Cases	8	101	5	114
	Percent	7.0	88.6	4.4	100.0
SALMONELLA	Cases	2423	686	1379	4488
	Percent	54.0	15.3	30.7	100.0
SHIGELLA	Cases	737	122	181	1040
	Percent	70.9	11.7	17.4	100.0
VIBRIO	Cases	25	11	12	48
	Percent	52.1	22.9	25.0	100.0
YERSINIA	Cases	93	55	16	164
	Percent	56.7	33.5	9.8	100.0
Total	Cases	6886	1636	2195	10717
	Percent	64.3	15.3	20.5	100.0

CDC's Emerging Infections Program (FoodNet)
 FoodNet 1999 Final Report
 Tables 13a through 13g - Patient Status by Pathogen by Site

Table 13a: Site = California		Patient Status			Total
		OUTPATIENT	HOSPITALIZED	UNKNOWN	
Pathogen					
CAMPYLOBACTER	Cases	603	59	34	696
	Percent	86.6	8.5	4.9	100.0
CRYPTOSPORIDIUM	Cases	80	10	14	104
	Percent	76.9	9.6	13.5	100.0
CYCLOSPORA	Cases	2	-	-	2
	Percent	100.0	-	-	100.0
E. COLI O157	Cases	14	9	-	23
	Percent	60.9	39.1	-	100.0
LISTERIA	Cases	-	15	-	15
	Percent	-	100.0	-	100.0
SALMONELLA	Cases	261	50	7	318
	Percent	82.1	15.7	2.2	100.0
SHIGELLA	Cases	177	30	3	210
	Percent	84.3	14.3	1.4	100.0
VIBRIO	Cases	10	-	-	10
	Percent	100.0	-	-	100.0
YERSINIA	Cases	11	5	1	17
	Percent	64.7	29.4	5.9	100.0
Total	Cases	1158	178	59	1395
	Percent	83.0	12.8	4.2	100.0

CDC's Emerging Infections Program (FoodNet)
FoodNet 1999 Final Report
Tables 13a through 13g - Patient Status by Pathogen by Site

Table 13b: Site = Connecticut		Patient Status			Total
		OUTPATIENT	HOSPITALIZED	UNKNOWN	
Pathogen					
CAMPYLOBACTER	Cases	501	59	4	564
	Percent	88.8	10.5	0.7	100.0
CRYPTOSPORIDIUM	Cases	18	5	-	23
	Percent	78.3	21.7	-	100.0
CYCLOSPORA	Cases	4	-	-	4
	Percent	100.0	-	-	100.0
E. COLI 0157	Cases	54	40	-	94
	Percent	57.4	42.6	-	100.0
LISTERIA	Cases	3	24	-	27
	Percent	11.1	88.9	-	100.0
SALMONELLA	Cases	407	121	5	533
	Percent	76.4	22.7	0.9	100.0
SHIGELLA	Cases	62	11	-	73
	Percent	84.9	15.1	-	100.0
VIBRIO	Cases	2	3	-	5
	Percent	40.0	60.0	-	100.0
YERSINIA	Cases	10	3	-	13
	Percent	76.9	23.1	-	100.0
Total	Cases	1061	266	9	1336
	Percent	79.4	19.9	0.7	100.0

CDC's Emerging Infections Program (FoodNet)
 FoodNet 1999 Final Report
 Tables 13a through 13g - Patient Status by Pathogen by Site

Table 13c: Site = Georgia		Patient Status			Total
		OUTPATIENT	HOSPITALIZED	UNKNOWN	
Pathogen					
CAMPYLOBACTER	Cases	280	48	394	722
	Percent	38.8	6.6	54.6	100.0
CRYPTOSPORIDIUM	Cases	75	40	48	163
	Percent	46.0	24.5	29.4	100.0
CYCLOSPORA	Cases	-	-	6	6
	Percent	-	-	100.0	100.0
E. COLI 0157	Cases	18	8	18	44
	Percent	40.9	18.2	40.9	100.0
LISTERIA	Cases	-	18	2	20
	Percent	-	90.0	10.0	100.0
SALMONELLA	Cases	456	147	1286	1889
	Percent	24.1	7.8	68.1	100.0
SHIGELLA	Cases	128	31	156	315
	Percent	40.6	9.8	49.5	100.0
VIBRIO	Cases	5	3	9	17
	Percent	29.4	17.6	52.9	100.0
YERSINIA	Cases	27	23	11	61
	Percent	44.3	37.7	18.0	100.0
Total	Cases	989	318	1930	3237
	Percent	30.6	9.8	59.6	100.0

CDC's Emerging Infections Program (FoodNet)
 FoodNet 1999 Final Report
 Tables 13a through 13g - Patient Status by Pathogen by Site

Table 13d: Site = Maryland		Patient Status			Total
		OUTPATIENT	HOSPITALIZED	UNKNOWN	
Pathogen					
CAMPYLOBACTER	Cases	88	17	61	166
	Percent	53.0	10.2	36.7	100.0
CRYPTOSPORIDIUM	Cases	5	-	3	8
	Percent	62.5	-	37.5	100.0
CYCLOSPORA	Cases	-	-	-	-
	Percent	-	-	-	-
E. COLI 0157	Cases	5	9	2	16
	Percent	31.3	56.3	12.5	100.0
LISTERIA	Cases	1	9	2	12
	Percent	8.3	75.0	16.7	100.0
SALMONELLA	Cases	286	95	52	433
	Percent	66.1	21.9	12.0	100.0
SHIGELLA	Cases	37	7	14	58
	Percent	63.8	12.1	24.1	100.0
VIBRIO	Cases	2	4	2	8
	Percent	25.0	50.0	25.0	100.0
YERSINIA	Cases	3	3	3	9
	Percent	33.3	33.3	33.3	100.0
Total	Cases	427	144	139	710
	Percent	60.1	20.3	19.6	100.0

CDC's Emerging Infections Program (FoodNet)
 FoodNet 1999 Final Report
 Tables 13a through 13g - Patient Status by Pathogen by Site

Table 13e: Site = Minnesota		Patient Status			Total
		OUTPATIENT	HOSPITALIZED	UNKNOWN	
Pathogen					
CAMPYLOBACTER	Cases	677	105	3	785
	Percent	86.2	13.4	0.4	100.0
CRYPTOSPORIDIUM	Cases	70	22	-	92
	Percent	76.1	23.9	-	100.0
CYCLOSPORA	Cases	-	-	-	-
	Percent	-	-	-	-
E. COLI O157	Cases	106	68	1	175
	Percent	60.6	38.9	0.6	100.0
LISTERIA	Cases	1	16	1	18
	Percent	5.6	88.9	5.6	100.0
SALMONELLA	Cases	486	136	6	628
	Percent	77.4	21.7	1.0	100.0
SHIGELLA	Cases	229	23	2	254
	Percent	90.2	9.1	0.8	100.0
VIBRIO	Cases	3	1	-	4
	Percent	75.0	25.0	-	100.0
YERSINIA	Cases	25	12	-	37
	Percent	67.6	32.4	-	100.0
Total	Cases	1597	383	13	1993
	Percent	80.1	19.2	0.7	100.0

CDC's Emerging Infections Program (FoodNet)
 FoodNet 1999 Final Report
 Tables 13a through 13g - Patient Status by Pathogen by Site

Table 13f: Site = New York		Patient Status			Total
		OUTPATIENT	HOSPITALIZED	UNKNOWN	
Pathogen					
CAMPYLOBACTER	Cases	310	39	9	358
	Percent	86.6	10.9	2.5	100.0
CRYPTOSPORIDIUM	Cases	22	9	1	32
	Percent	68.8	28.1	3.1	100.0
CYCLOSPORA	Cases	-	-	-	-
	Percent	-	-	-	-
E. COLI 0157	Cases	49	44	1	94
	Percent	52.1	46.8	1.1	100.0
LISTERIA	Cases	1	5	-	6
	Percent	16.7	83.3	-	100.0
SALMONELLA	Cases	193	58	14	265
	Percent	72.8	21.9	5.3	100.0
SHIGELLA	Cases	27	6	4	37
	Percent	73.0	16.2	10.8	100.0
VIBRIO	Cases	-	-	1	1
	Percent	-	-	100.0	100.0
YERSINIA	Cases	3	4	1	8
	Percent	37.5	50.0	12.5	100.0
Total	Cases	605	165	31	801
	Percent	75.5	20.6	3.9	100.0

CDC's Emerging Infections Program (FoodNet)
 FoodNet 1999 Final Report
 Tables 13a through 13g - Patient Status by Pathogen by Site

Table 13g: Site = Oregon		Patient Status			Total
		OUTPATIENT	HOSPITALIZED	UNKNOWN	
Pathogen					
CAMPYLOBACTER	Cases	545	46	2	593
	Percent	91.9	7.8	0.3	100.0
CRYPTOSPORIDIUM	Cases	30	4	1	35
	Percent	85.7	11.4	2.9	100.0
CYCLOSPORA	Cases	-	-	-	-
	Percent	-	-	-	-
E. COLI 0157	Cases	44	20	-	64
	Percent	68.8	31.3	-	100.0
LISTERIA	Cases	2	14	-	16
	Percent	12.5	87.5	-	100.0
SALMONELLA	Cases	334	79	9	422
	Percent	79.1	18.7	2.1	100.0
SHIGELLA	Cases	77	14	2	93
	Percent	82.8	15.1	2.2	100.0
VIBRIO	Cases	3	-	-	3
	Percent	100.0	-	-	100.0
YERSINIA	Cases	14	5	-	19
	Percent	73.7	26.3	-	100.0
Total	Cases	1049	182	14	1245
	Percent	84.3	14.6	1.1	100.0

CDC's Emerging Infections Program (FoodNet)
 FoodNet 1999 Final Report
 Table 14 - Patient Outcome by Pathogen for All Sites

		Patient Outcome			Total
		ALIVE	DEAD	UNKNOWN	
Pathogen					
CAMPYLOBACTER	Cases	2988	5	891	3884
	Percent	76.9	0.1	22.9	100.0
CRYPTOSPORIDIUM	Cases	389	5	63	457
	Percent	85.1	1.1	13.8	100.0
CYCLOSPORA	Cases	6	0	6	12
	Percent	50.0	0	50.0	100.0
E. COLI O157	Cases	481	7	22	510
	Percent	94.3	1.4	4.3	100.0
LISTERIA	Cases	90	17	7	114
	Percent	78.9	14.9	6.1	100.0
SALMONELLA	Cases	2926	19	1543	4488
	Percent	65.2	0.4	34.4	100.0
SHIGELLA	Cases	813	3	224	1040
	Percent	78.2	0.3	21.5	100.0
VIBRIO	Cases	33	1	14	48
	Percent	68.8	2.1	29.2	100.0
YERSINIA	Cases	141	2	21	164
	Percent	86.0	1.2	12.8	100.0
Total	Cases	7867	59	2791	10717
	Percent	73.4	0.6	26.0	100.0

CDC's Emerging Infections Program (FoodNet)
FoodNet 1999 Final Report
Tables 14a through 14g - Patient Outcome by Pathogen by Site

Table 14a: Site = California		Patient Outcome			Total
		ALIVE	DEAD	UNKNOWN	
Pathogen					
CAMPYLOBACTER	Cases	516	1	179	696
	Percent	74.1	0.1	25.7	100.0
CRYPTOSPORIDIUM	Cases	90	2	12	104
	Percent	86.5	1.9	11.5	100.0
CYCLOSPORA	Cases	2	-	-	2
	Percent	100.0	-	-	100.0
E. COLI O157	Cases	23	-	-	23
	Percent	100.0	-	-	100.0
LISTERIA	Cases	12	3	-	15
	Percent	80.0	20.0	-	100.0
SALMONELLA	Cases	244	2	72	318
	Percent	76.7	0.6	22.6	100.0
SHIGELLA	Cases	176	-	34	210
	Percent	83.8	-	16.2	100.0
VIBRIO	Cases	8	-	2	10
	Percent	80.0	-	20.0	100.0
YERSINIA	Cases	13	-	4	17
	Percent	76.5	-	23.5	100.0
Total	Cases	1084	8	303	1395
	Percent	77.7	0.6	21.7	100.0

CDC's Emerging Infections Program (FoodNet)
 FoodNet 1999 Final Report
 Tables 14a through 14g - Patient Outcome by Pathogen by Site

Table 14b: Site = Connecticut		Patient Outcome			Total
		ALIVE	DEAD	UNKNOWN	
Pathogen					
CAMPYLOBACTER	Cases	298	-	266	564
	Percent	52.8	-	47.2	100.0
CRYPTOSPORIDIUM	Cases	23	-	-	23
	Percent	100.0	-	-	100.0
CYCLOSPORA	Cases	4	-	-	4
	Percent	100.0	-	-	100.0
E. COLI O157	Cases	93	1	-	94
	Percent	98.9	1.1	-	100.0
LISTERIA	Cases	23	1	3	27
	Percent	85.2	3.7	11.1	100.0
SALMONELLA	Cases	406	1	126	533
	Percent	76.2	0.2	23.6	100.0
SHIGELLA	Cases	49	-	24	73
	Percent	67.1	-	32.9	100.0
VIBRIO	Cases	4	-	1	5
	Percent	80.0	-	20.0	100.0
YERSINIA	Cases	12	-	1	13
	Percent	92.3	-	7.7	100.0
Total	Cases	912	3	421	1336
	Percent	68.3	0.2	31.5	100.0

CDC's Emerging Infections Program (FoodNet)
FoodNet 1999 Final Report
Tables 14a through 14g - Patient Outcome by Pathogen by Site

Table 14c: Site = Georgia		Patient Outcome			Total
		ALIVE	DEAD	UNKNOWN	
Pathogen					
CAMPYLOBACTER	Cases	325	1	396	722
	Percent	45.0	0.1	54.8	100.0
CRYPTOSPORIDIUM	Cases	114	3	46	163
	Percent	69.9	1.8	28.2	100.0
CYCLOSPORA	Cases	-	-	6	6
	Percent	-	-	100.0	100.0
E. COLI O157	Cases	25	-	19	44
	Percent	56.8	-	43.2	100.0
LISTERIA	Cases	18	-	2	20
	Percent	90.0	-	10.0	100.0
SALMONELLA	Cases	597	3	1289	1889
	Percent	31.6	0.2	68.2	100.0
SHIGELLA	Cases	160	-	155	315
	Percent	50.8	-	49.2	100.0
VIBRIO	Cases	8	-	9	17
	Percent	47.1	-	52.9	100.0
YERSINIA	Cases	49	1	11	61
	Percent	80.3	1.6	18.0	100.0
Total	Cases	1296	8	1933	3237
	Percent	40.0	0.2	59.7	100.0

CDC's Emerging Infections Program (FoodNet)
 FoodNet 1999 Final Report
 Tables 14a through 14g - Patient Outcome by Pathogen by Site

Table 14d: Site = Maryland		Patient Outcome			Total
		ALIVE	DEAD	UNKNOWN	
Pathogen					
CAMPYLOBACTER	Cases	129	1	36	166
	Percent	77.7	0.6	21.7	100.0
CRYPTOSPORIDIUM	Cases	5	-	3	8
	Percent	62.5	-	37.5	100.0
CYCLOSPORA	Cases	-	-	-	-
	Percent	-	-	-	-
E. COLI O157	Cases	16	-	-	16
	Percent	100.0	-	-	100.0
LISTERIA	Cases	6	6	-	12
	Percent	50.0	50.0	-	100.0
SALMONELLA	Cases	393	4	36	433
	Percent	90.8	0.9	8.3	100.0
SHIGELLA	Cases	48	2	8	58
	Percent	82.8	3.4	13.8	100.0
VIBRIO	Cases	6	1	1	8
	Percent	75.0	12.5	12.5	100.0
YERSINIA	Cases	5	-	4	9
	Percent	55.6	-	44.4	100.0
Total	Cases	608	14	88	710
	Percent	85.6	2.0	12.4	100.0

CDC's Emerging Infections Program (FoodNet)
 FoodNet 1999 Final Report
 Tables 14a through 14g - Patient Outcome by Pathogen by Site

Table 14e: Site = Minnesota		Patient Outcome			Total
		ALIVE	DEAD	UNKNOWN	
Pathogen					
CAMPYLOBACTER	Cases	784	1	-	785
	Percent	99.9	0.1	-	100.0
CRYPTOSPORIDIUM	Cases	92	-	-	92
	Percent	100.0	-	-	100.0
CYCLOSPORA	Cases	-	-	-	-
	Percent	-	-	-	-
E. COLI O157	Cases	172	2	1	175
	Percent	98.3	1.1	0.6	100.0
LISTERIA	Cases	15	2	1	18
	Percent	83.3	11.1	5.6	100.0
SALMONELLA	Cases	622	3	3	628
	Percent	99.0	0.5	0.5	100.0
SHIGELLA	Cases	254	-	-	254
	Percent	100.0	-	-	100.0
VIBRIO	Cases	4	-	-	4
	Percent	100.0	-	-	100.0
YERSINIA	Cases	36	-	1	37
	Percent	97.3	-	2.7	100.0
Total	Cases	1979	8	6	1993
	Percent	99.3	0.4	0.3	100.0

CDC's Emerging Infections Program (FoodNet)
 FoodNet 1999 Final Report
 Tables 14a through 14g - Patient Outcome by Pathogen by Site

Table 14f: Site = New York		Patient Outcome			Total
		ALIVE	DEAD	UNKNOWN	
Pathogen					
CAMPYLOBACTER	Cases	358	-	-	358
	Percent	100.0	-	-	100.0
CRYPTOSPORIDIUM	Cases	31	-	1	32
	Percent	96.9	-	3.1	100.0
CYCLOSPORA	Cases	-	-	-	-
	Percent	-	-	-	-
E. COLI O157	Cases	89	3	2	94
	Percent	94.7	3.2	2.1	100.0
LISTERIA	Cases	5	1	-	6
	Percent	83.3	16.7	-	100.0
SALMONELLA	Cases	261	2	2	265
	Percent	98.5	0.8	0.8	100.0
SHIGELLA	Cases	36	1	-	37
	Percent	97.3	2.7	-	100.0
VIBRIO	Cases	-	-	1	1
	Percent	-	-	100.0	100.0
YERSINIA	Cases	8	-	-	8
	Percent	100.0	-	-	100.0
Total	Cases	788	7	6	801
	Percent	98.4	0.9	0.7	100.0

CDC's Emerging Infections Program (FoodNet)
 FoodNet 1999 Final Report
 Tables 14a through 14g - Patient Outcome by Pathogen by Site

Table 14g: Site = Oregon		Patient Outcome			Total
		ALIVE	DEAD	UNKNOWN	
Pathogen					
CAMPYLOBACTER	Cases	578	1	14	593
	Percent	97.5	0.2	2.4	100.0
CRYPTOSPORIDIUM	Cases	34	-	1	35
	Percent	97.1	-	2.9	100.0
CYCLOSPORA	Cases	-	-	-	-
	Percent	-	-	-	-
E. COLI O157	Cases	63	1	-	64
	Percent	98.4	1.6	-	100.0
LISTERIA	Cases	11	4	1	16
	Percent	68.8	25.0	6.3	100.0
SALMONELLA	Cases	403	4	15	422
	Percent	95.5	0.9	3.6	100.0
SHIGELLA	Cases	90	-	3	93
	Percent	96.8	-	3.2	100.0
VIBRIO	Cases	3	-	-	3
	Percent	100.0	-	-	100.0
YERSINIA	Cases	18	1	-	19
	Percent	94.7	5.3	-	100.0
Total	Cases	1200	11	34	1245
	Percent	96.4	0.9	2.7	100.0

CDC's Emerging Infections Program (FoodNet)
FoodNet 1999 Final Report
Table 15 - Age Distribution for Invasive Specimens for All Sites

		Age Specific Strata									Total
		0-<1 YR	1-<10 YRS	10-<20 YRS	20-<30 YRS	30-<40 YRS	40-<50 YRS	50-<60 YRS	60+ YRS	UNKNWN	
Pathogen											
CAMPYLOBACTER	Cases	0	3	3	8	9	6	2	14	5	50
	Percent	0	6.0	6.0	16.0	18.0	12.0	4.0	28.0	10.0	100.0
E. COLI 0157	Cases	0	0	0	0	0	1	1	1	0	3
	Percent	0	0	0	0	0	33.3	33.3	33.3	0	100.0
LISTERIA	Cases	12	2	1	3	3	8	15	41	13	98
	Percent	12.2	2.0	1.0	3.1	3.1	8.2	15.3	41.8	13.3	100.0
SALMONELLA	Cases	28	42	16	22	36	29	16	58	14	261
	Percent	10.7	16.1	6.1	8.4	13.8	11.1	6.1	22.2	5.4	100.0
SHIGELLA	Cases	1	1	0	2	2	0	0	0	0	6
	Percent	16.7	16.7	0	33.3	33.3	0	0	0	0	100.0
VIBRIO	Cases	0	0	0	0	0	3	0	3	0	6
	Percent	0	0	0	0	0	50.0	0	50.0	0	100.0
YERSINIA	Cases	2	0	1	0	0	0	0	5	0	8
	Percent	25.0	0	12.5	0	0	0	0	62.5	0	100.0
Total	Cases	43	48	21	35	50	47	34	122	32	432
	Percent	10.0	11.1	4.9	8.1	11.6	10.9	7.9	28.2	7.4	100.0

CDC's Emerging Infections Program (FoodNet)
 FoodNet 1999 Final Report
 Tables 15a through 15g - Age Distribution for Invasive Specimens by Site

Table 15a: Site = California		Age Specific Strata									Total
		0-<1 YR	1-<10 YRS	10-<20 YRS	20-<30 YRS	30-<40 YRS	40-<50 YRS	50-<60 YRS	60+ YRS	UNKNWN	
Pathogen											
CAMPYLOBACTER	Cases	-	-	2	1	2	2	-	4	-	11
	Percent	-	-	18.2	9.1	18.2	18.2	-	36.4	-	100.0
E. COLI 0157	Cases	-	-	-	-	-	-	-	-	-	-
	Percent	-	-	-	-	-	-	-	-	-	-
LISTERIA	Cases	-	-	-	-	-	1	-	1	12	14
	Percent	-	-	-	-	-	7.1	-	7.1	85.7	100.0
SALMONELLA	Cases	2	3	2	5	4	5	3	8	-	32
	Percent	6.3	9.4	6.3	15.6	12.5	15.6	9.4	25.0	-	100.0
SHIGELLA	Cases	-	-	-	1	1	-	-	-	-	2
	Percent	-	-	-	50.0	50.0	-	-	-	-	100.0
VIBRIO	Cases	-	-	-	-	-	-	-	-	-	-
	Percent	-	-	-	-	-	-	-	-	-	-
YERSINIA	Cases	-	-	-	-	-	-	-	-	-	-
	Percent	-	-	-	-	-	-	-	-	-	-
Total	Cases	2	3	4	7	7	8	3	13	12	59
	Percent	3.4	5.1	6.8	11.9	11.9	13.6	5.1	22.0	20.3	100.0

CDC's Emerging Infections Program (FoodNet)
 FoodNet 1999 Final Report
 Tables 15a through 15g - Age Distribution for Invasive Specimens by Site

Table 15b: Site = Connecticut		Age Specific Strata									Total
		0-<1 YR	1-<10 YRS	10-<20 YRS	20-<30 YRS	30-<40 YRS	40-<50 YRS	50-<60 YRS	60+ YRS	UNKNWN	
Pathogen											
CAMPYLOBACTER	Cases	-	-	-	3	1	1	2	4	-	11
	Percent	-	-	-	27.3	9.1	9.1	18.2	36.4	-	100.0
E. COLI 0157	Cases	-	-	-	-	-	-	-	-	-	-
	Percent	-	-	-	-	-	-	-	-	-	-
LISTERIA	Cases	1	-	-	-	2	3	3	16	-	25
	Percent	4.0	-	-	-	8.0	12.0	12.0	64.0	-	100.0
SALMONELLA	Cases	5	9	2	5	4	2	3	6	-	36
	Percent	13.9	25.0	5.6	13.9	11.1	5.6	8.3	16.7	-	100.0
SHIGELLA	Cases	-	-	-	1	-	-	-	-	-	1
	Percent	-	-	-	100.0	-	-	-	-	-	100.0
VIBRIO	Cases	-	-	-	-	-	-	-	-	-	-
	Percent	-	-	-	-	-	-	-	-	-	-
YERSINIA	Cases	-	-	-	-	-	-	-	2	-	2
	Percent	-	-	-	-	-	-	-	100.0	-	100.0
Total	Cases	6	9	2	9	7	6	8	28	-	75
	Percent	8.0	12.0	2.7	12.0	9.3	8.0	10.7	37.3	-	100.0

CDC's Emerging Infections Program (FoodNet)
 FoodNet 1999 Final Report
 Tables 15a through 15g - Age Distribution for Invasive Specimens by Site

Table 15c: Site = Georgia		Age Specific Strata									Total
		0-<1 YR	1-<10 YRS	10-<20 YRS	20-<30 YRS	30-<40 YRS	40-<50 YRS	50-<60 YRS	60+ YRS	UNKNWN	
Pathogen											
CAMPYLOBACTER	Cases	-	1	-	-	3	1	-	1	2	8
	Percent	-	12.5	-	-	37.5	12.5	-	12.5	25.0	100.0
E. COLI 0157	Cases	-	-	-	-	-	-	-	1	-	1
	Percent	-	-	-	-	-	-	-	100.0	-	100.0
LISTERIA	Cases	8	1	1	1	1	2	1	3	1	19
	Percent	42.1	5.3	5.3	5.3	5.3	10.5	5.3	15.8	5.3	100.0
SALMONELLA	Cases	7	13	6	3	13	8	4	9	14	77
	Percent	9.1	16.9	7.8	3.9	16.9	10.4	5.2	11.7	18.2	100.0
SHIGELLA	Cases	1	-	-	-	1	-	-	-	-	2
	Percent	50.0	-	-	-	50.0	-	-	-	-	100.0
VIBRIO	Cases	-	-	-	-	-	2	-	-	-	2
	Percent	-	-	-	-	-	100.0	-	-	-	100.0
YERSINIA	Cases	2	-	-	-	-	-	-	1	-	3
	Percent	66.7	-	-	-	-	-	-	33.3	-	100.0
Total	Cases	18	15	7	4	18	13	5	15	17	112
	Percent	16.1	13.4	6.3	3.6	16.1	11.6	4.5	13.4	15.2	100.0

CDC's Emerging Infections Program (FoodNet)
FoodNet 1999 Final Report
Tables 15a through 15g - Age Distribution for Invasive Specimens by Site

Table 15d: Site = Maryland		Age Specific Strata									Total
		0-<1 YR	1-<10 YRS	10-<20 YRS	20-<30 YRS	30-<40 YRS	40-<50 YRS	50-<60 YRS	60+ YRS	UNKNWN	
Pathogen											
CAMPYLOBACTER	Cases	-	1	1	2	-	2	-	1	3	10
	Percent	-	10.0	10.0	20.0	-	20.0	-	10.0	30.0	100.0
E. COLI 0157	Cases	-	-	-	-	-	-	1	-	-	1
	Percent	-	-	-	-	-	-	100.0	-	-	100.0
LISTERIA	Cases	-	-	-	2	-	1	2	6	-	11
	Percent	-	-	-	18.2	-	9.1	18.2	54.5	-	100.0
SALMONELLA	Cases	7	10	2	6	9	10	2	10	-	56
	Percent	12.5	17.9	3.6	10.7	16.1	17.9	3.6	17.9	-	100.0
SHIGELLA	Cases	-	1	-	-	-	-	-	-	-	1
	Percent	-	100.0	-	-	-	-	-	-	-	100.0
VIBRIO	Cases	-	-	-	-	-	1	-	3	-	4
	Percent	-	-	-	-	-	25.0	-	75.0	-	100.0
YERSINIA	Cases	-	-	-	-	-	-	-	1	-	1
	Percent	-	-	-	-	-	-	-	100.0	-	100.0
Total	Cases	7	12	3	10	9	14	5	21	3	84
	Percent	8.3	14.3	3.6	11.9	10.7	16.7	6.0	25.0	3.6	100.0

CDC's Emerging Infections Program (FoodNet)
 FoodNet 1999 Final Report
 Tables 15a through 15g - Age Distribution for Invasive Specimens by Site

Table 15e: Site = Minnesota		Age Specific Strata									Total	
		0-<1 YR	1-<10 YRS	10-<20 YRS	20-<30 YRS	30-<40 YRS	40-<50 YRS	50-<60 YRS	60+ YRS	UNKNWN		
Pathogen												
CAMPYLOBACTER	Cases	-	1	-	-	-	-	-	-	2	-	3
	Percent	-	33.3	-	-	-	-	-	-	66.7	-	100.0
E. COLI 0157	Cases	-	-	-	-	-	1	-	-	-	-	1
	Percent	-	-	-	-	-	100.0	-	-	-	-	100.0
LISTERIA	Cases	1	1	-	-	-	-	3	7	-	-	12
	Percent	8.3	8.3	-	-	-	-	25.0	58.3	-	-	100.0
SALMONELLA	Cases	4	3	3	2	3	1	2	5	-	-	23
	Percent	17.4	13.0	13.0	8.7	13.0	4.3	8.7	21.7	-	-	100.0
SHIGELLA	Cases	-	-	-	-	-	-	-	-	-	-	-
	Percent	-	-	-	-	-	-	-	-	-	-	-
VIBRIO	Cases	-	-	-	-	-	-	-	-	-	-	-
	Percent	-	-	-	-	-	-	-	-	-	-	-
YERSINIA	Cases	-	-	-	-	-	-	-	-	-	-	-
	Percent	-	-	-	-	-	-	-	-	-	-	-
Total	Cases	5	5	3	2	3	2	5	14	-	-	39
	Percent	12.8	12.8	7.7	5.1	7.7	5.1	12.8	35.9	-	-	100.0

CDC's Emerging Infections Program (FoodNet)
 FoodNet 1999 Final Report
 Tables 15a through 15g - Age Distribution for Invasive Specimens by Site

Table 15f: Site = New York		Age Specific Strata									Total
		0-<1 YR	1-<10 YRS	10-<20 YRS	20-<30 YRS	30-<40 YRS	40-<50 YRS	50-<60 YRS	60+ YRS	UNKNWN	
Pathogen											
CAMPYLOBACTER	Cases	-	-	-	-	-	-	-	2	-	2
	Percent	-	-	-	-	-	-	-	100.0	-	100.0
E. COLI 0157	Cases	-	-	-	-	-	-	-	-	-	-
	Percent	-	-	-	-	-	-	-	-	-	-
LISTERIA	Cases	-	-	-	-	-	-	2	4	-	6
	Percent	-	-	-	-	-	-	33.3	66.7	-	100.0
SALMONELLA	Cases	2	2	-	-	3	2	-	5	-	14
	Percent	14.3	14.3	-	-	21.4	14.3	-	35.7	-	100.0
SHIGELLA	Cases	-	-	-	-	-	-	-	-	-	-
	Percent	-	-	-	-	-	-	-	-	-	-
VIBRIO	Cases	-	-	-	-	-	-	-	-	-	-
	Percent	-	-	-	-	-	-	-	-	-	-
YERSINIA	Cases	-	-	-	-	-	-	-	1	-	1
	Percent	-	-	-	-	-	-	-	100.0	-	100.0
Total	Cases	2	2	-	-	3	2	2	12	-	23
	Percent	8.7	8.7	-	-	13.0	8.7	8.7	52.2	-	100.0

CDC's Emerging Infections Program (FoodNet)
 FoodNet 1999 Final Report
 Tables 15a through 15g - Age Distribution for Invasive Specimens by Site

Table 15g: Site = Oregon		Age Specific Strata									Total
		0-<1 YR	1-<10 YRS	10-<20 YRS	20-<30 YRS	30-<40 YRS	40-<50 YRS	50-<60 YRS	60+ YRS	UNKNWN	
Pathogen											
CAMPYLOBACTER	Cases	-	-	-	2	3	-	-	-	-	5
	Percent	-	-	-	40.0	60.0	-	-	-	-	100.0
E. COLI 0157	Cases	-	-	-	-	-	-	-	-	-	-
	Percent	-	-	-	-	-	-	-	-	-	-
LISTERIA	Cases	2	-	-	-	-	1	4	4	-	11
	Percent	18.2	-	-	-	-	9.1	36.4	36.4	-	100.0
SALMONELLA	Cases	1	2	1	1	-	1	2	15	-	23
	Percent	4.3	8.7	4.3	4.3	-	4.3	8.7	65.2	-	100.0
SHIGELLA	Cases	-	-	-	-	-	-	-	-	-	-
	Percent	-	-	-	-	-	-	-	-	-	-
VIBRIO	Cases	-	-	-	-	-	-	-	-	-	-
	Percent	-	-	-	-	-	-	-	-	-	-
YERSINIA	Cases	-	-	1	-	-	-	-	-	-	1
	Percent	-	-	100.0	-	-	-	-	-	-	100.0
Total	Cases	3	2	2	3	3	2	6	19	-	40
	Percent	7.5	5.0	5.0	7.5	7.5	5.0	15.0	47.5	-	100.0

CDC's Emerging Infections Program (FoodNet)
 FoodNet 1999 Final Report

Table 16 - Sex Distribution for Invasive Specimens for All Sites

		Sex		Total
		F	M	
Pathogen				
CAMPYLOBACTER	Cases	14	35	49
	Percent	28.6	71.4	100.0
E. COLI 0157	Cases	2	1	3
	Percent	66.7	33.3	100.0
LISTERIA	Cases	46	52	98
	Percent	46.9	53.1	100.0
SALMONELLA	Cases	109	149	258
	Percent	42.2	57.8	100.0
SHIGELLA	Cases	0	5	5
	Percent	0	100.0	100.0
VIBRIO	Cases	0	6	6
	Percent	0	100.0	100.0
YERSINIA	Cases	3	5	8
	Percent	37.5	62.5	100.0
Total	Cases	174	253	427
	Percent	40.7	59.3	100.0

CDC's Emerging Infections Program (FoodNet)
 FoodNet 1999 Final Report
 Tables 16a through 16g - Sex Distribution for Invasive Specimens by Site

Table 16a: Site = California		Sex		Total
		F	M	
Pathogen				
CAMPYLOBACTER	Cases	3	8	11
	Percent	27.3	72.7	100.0
E. COLI 0157	Cases	-	-	-
	Percent	-	-	-
LISTERIA	Cases	4	10	14
	Percent	28.6	71.4	100.0
SALMONELLA	Cases	12	19	31
	Percent	38.7	61.3	100.0
SHIGELLA	Cases	-	2	2
	Percent	-	100.0	100.0
VIBRIO	Cases	-	-	-
	Percent	-	-	-
YERSINIA	Cases	-	-	-
	Percent	-	-	-
Total	Cases	19	39	58
	Percent	32.8	67.2	100.0

CDC's Emerging Infections Program (FoodNet)
 FoodNet 1999 Final Report
 Tables 16a through 16g - Sex Distribution for Invasive Specimens by Site

Table 16b: Site = Connecticut		Sex		Total
		F	M	
Pathogen				
CAMPYLOBACTER	Cases	3	8	11
	Percent	27.3	72.7	100.0
E. COLI 0157	Cases	-	-	-
	Percent	-	-	-
LISTERIA	Cases	11	14	25
	Percent	44.0	56.0	100.0
SALMONELLA	Cases	16	20	36
	Percent	44.4	55.6	100.0
SHIGELLA	Cases	-	1	1
	Percent	-	100.0	100.0
VIBRIO	Cases	-	-	-
	Percent	-	-	-
YERSINIA	Cases	1	1	2
	Percent	50.0	50.0	100.0
Total	Cases	31	44	75
	Percent	41.3	58.7	100.0

CDC's Emerging Infections Program (FoodNet)
 FoodNet 1999 Final Report
 Tables 16a through 16g - Sex Distribution for Invasive Specimens by Site

Table 16c: Site = Georgia		Sex		Total
		F	M	
Pathogen				
CAMPYLOBACTER	Cases	2	5	7
	Percent	28.6	71.4	100.0
E. COLI 0157	Cases	1	-	1
	Percent	100.0	-	100.0
LISTERIA	Cases	10	9	19
	Percent	52.6	47.4	100.0
SALMONELLA	Cases	31	45	76
	Percent	40.8	59.2	100.0
SHIGELLA	Cases	-	1	1
	Percent	-	100.0	100.0
VIBRIO	Cases	-	2	2
	Percent	-	100.0	100.0
YERSINIA	Cases	1	2	3
	Percent	33.3	66.7	100.0
Total	Cases	45	64	109
	Percent	41.3	58.7	100.0

CDC's Emerging Infections Program (FoodNet)
 FoodNet 1999 Final Report
 Tables 16a through 16g - Sex Distribution for Invasive Specimens by Site

Table 16d: Site = Maryland		Sex		Total
		F	M	
Pathogen				
CAMPYLOBACTER	Cases	2	8	10
	Percent	20.0	80.0	100.0
E. COLI 0157	Cases	1	-	1
	Percent	100.0	-	100.0
LISTERIA	Cases	7	4	11
	Percent	63.6	36.4	100.0
SALMONELLA	Cases	27	28	55
	Percent	49.1	50.9	100.0
SHIGELLA	Cases	-	1	1
	Percent	-	100.0	100.0
VIBRIO	Cases	-	4	4
	Percent	-	100.0	100.0
YERSINIA	Cases	-	1	1
	Percent	-	100.0	100.0
Total	Cases	37	46	83
	Percent	44.6	55.4	100.0

CDC's Emerging Infections Program (FoodNet)
 FoodNet 1999 Final Report
 Tables 16a through 16g - Sex Distribution for Invasive Specimens by Site

Table 16e: Site = Minnesota		Sex		Total
		F	M	
Pathogen				
CAMPYLOBACTER	Cases	2	1	3
	Percent	66.7	33.3	100.0
E. COLI 0157	Cases	-	1	1
	Percent	-	100.0	100.0
LISTERIA	Cases	6	6	12
	Percent	50.0	50.0	100.0
SALMONELLA	Cases	9	14	23
	Percent	39.1	60.9	100.0
SHIGELLA	Cases	-	-	-
	Percent	-	-	-
VIBRIO	Cases	-	-	-
	Percent	-	-	-
YERSINIA	Cases	-	-	-
	Percent	-	-	-
Total	Cases	17	22	39
	Percent	43.6	56.4	100.0

CDC's Emerging Infections Program (FoodNet)
 FoodNet 1999 Final Report
 Tables 16a through 16g - Sex Distribution for Invasive Specimens by Site

Table 16f: Site = New York		Sex		Total
		F	M	
Pathogen				
CAMPYLOBACTER	Cases	-	2	2
	Percent	-	100.0	100.0
E. COLI 0157	Cases	-	-	-
	Percent	-	-	-
LISTERIA	Cases	2	4	6
	Percent	33.3	66.7	100.0
SALMONELLA	Cases	5	9	14
	Percent	35.7	64.3	100.0
SHIGELLA	Cases	-	-	-
	Percent	-	-	-
VIBRIO	Cases	-	-	-
	Percent	-	-	-
YERSINIA	Cases	1	-	1
	Percent	100.0	-	100.0
Total	Cases	8	15	23
	Percent	34.8	65.2	100.0

CDC's Emerging Infections Program (FoodNet)
 FoodNet 1999 Final Report
 Tables 16a through 16g - Sex Distribution for Invasive Specimens by Site

Table 16g: Site = Oregon		Sex		Total
		F	M	
Pathogen				
CAMPYLOBACTER	Cases	2	3	5
	Percent	40.0	60.0	100.0
E. COLI 0157	Cases	-	-	-
	Percent	-	-	-
LISTERIA	Cases	6	5	11
	Percent	54.5	45.5	100.0
SALMONELLA	Cases	9	14	23
	Percent	39.1	60.9	100.0
SHIGELLA	Cases	-	-	-
	Percent	-	-	-
VIBRIO	Cases	-	-	-
	Percent	-	-	-
YERSINIA	Cases	-	1	1
	Percent	-	100.0	100.0
Total	Cases	17	23	40
	Percent	42.5	57.5	100.0

CDC's Emerging Infections Program

CDC/USDA/FDA Foodborne Diseases Active Surveillance Network (FoodNet)

Rate per 100,000 per Month Postcensal Population Estimates

Pathogen = CAMPYLOBACTER

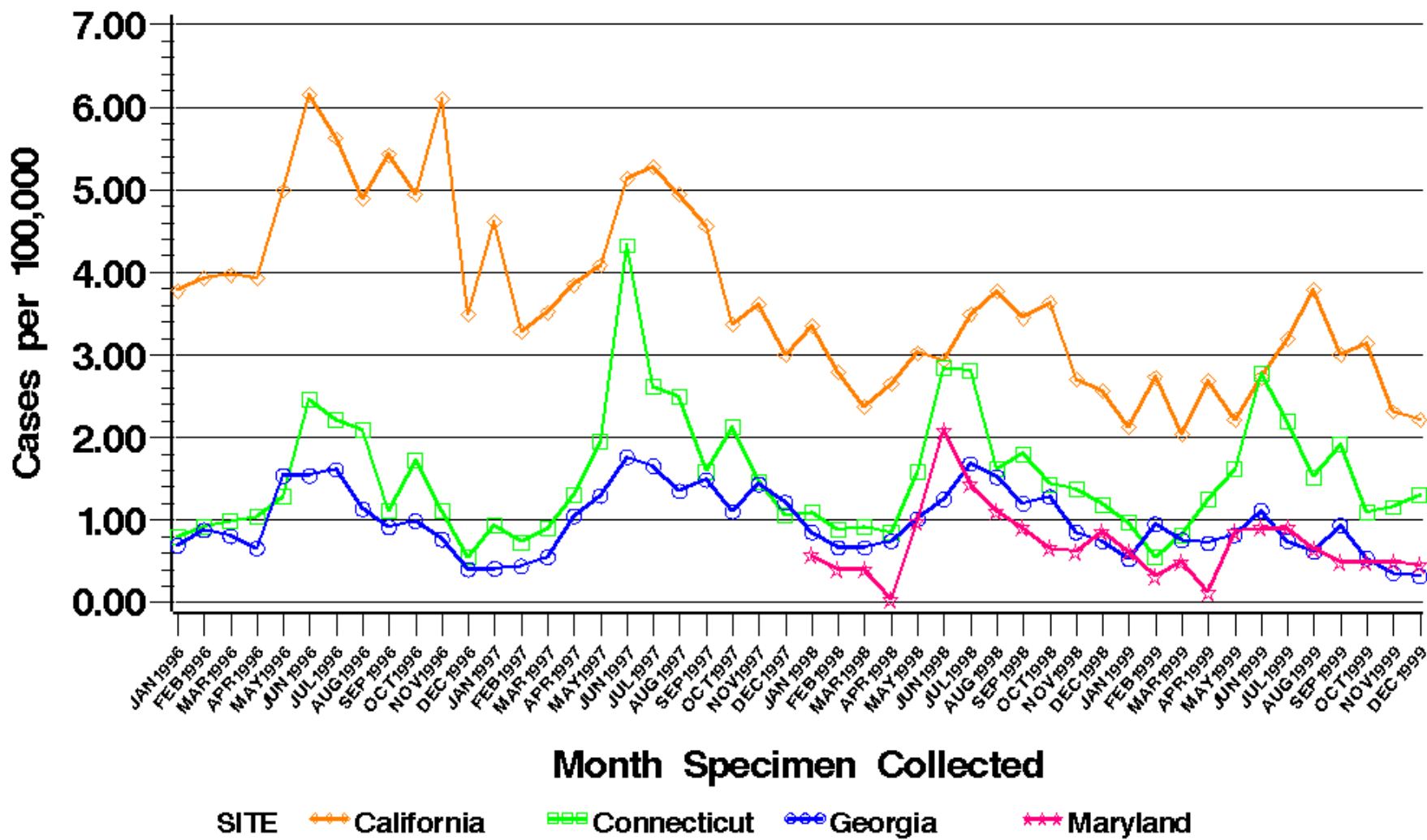

CDC's Emerging Infections Program

CDC/USDA/FDA Foodborne Diseases Active Surveillance Network (FoodNet)

Rate per 100,000 per Month Postcensal Population Estimates

Pathogen = CAMPYLOBACTER

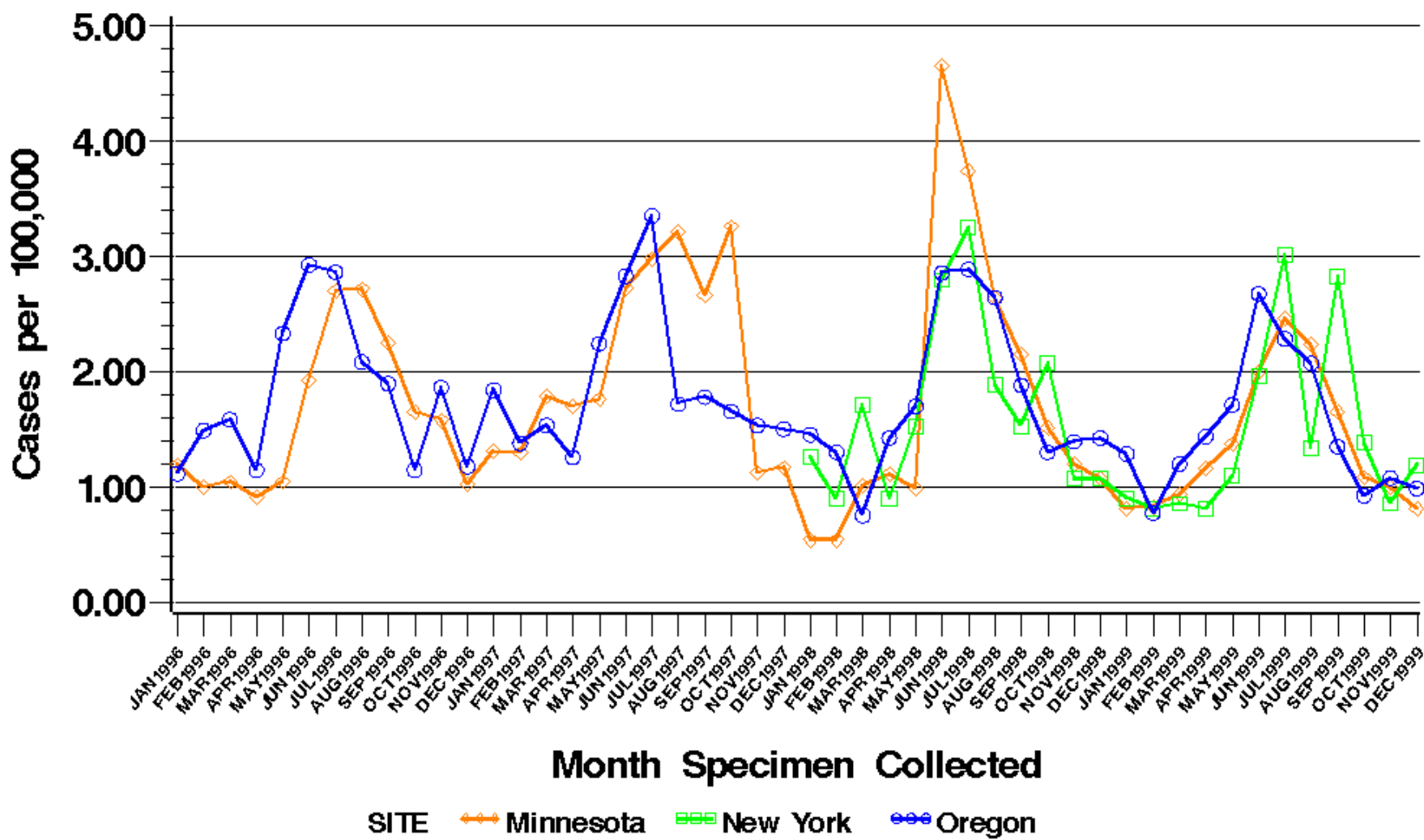

CDC's Emerging Infections Program

CDC/USDA/FDA Foodborne Diseases Active Surveillance Network (FoodNet)

Rate per 100,000 per Month Postcensal Population Estimates

Pathogen = CRYPTOSPORIDIUM

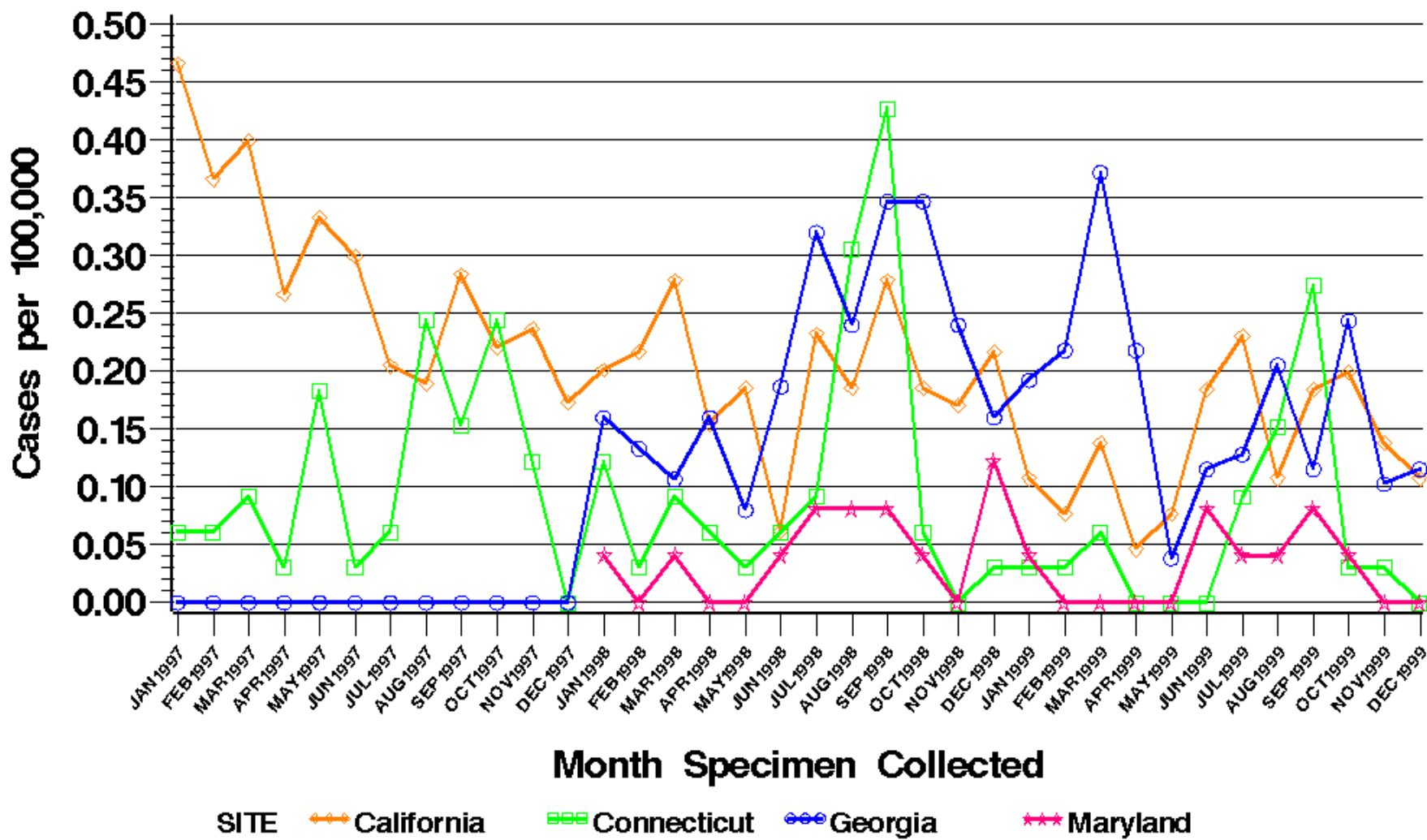

CDC's Emerging Infections Program

CDC/USDA/FDA Foodborne Diseases Active Surveillance Network (FoodNet)

Rate per 100,000 per Month Postcensal Population Estimates

Pathogen = CRYPTOSPORIDIUM

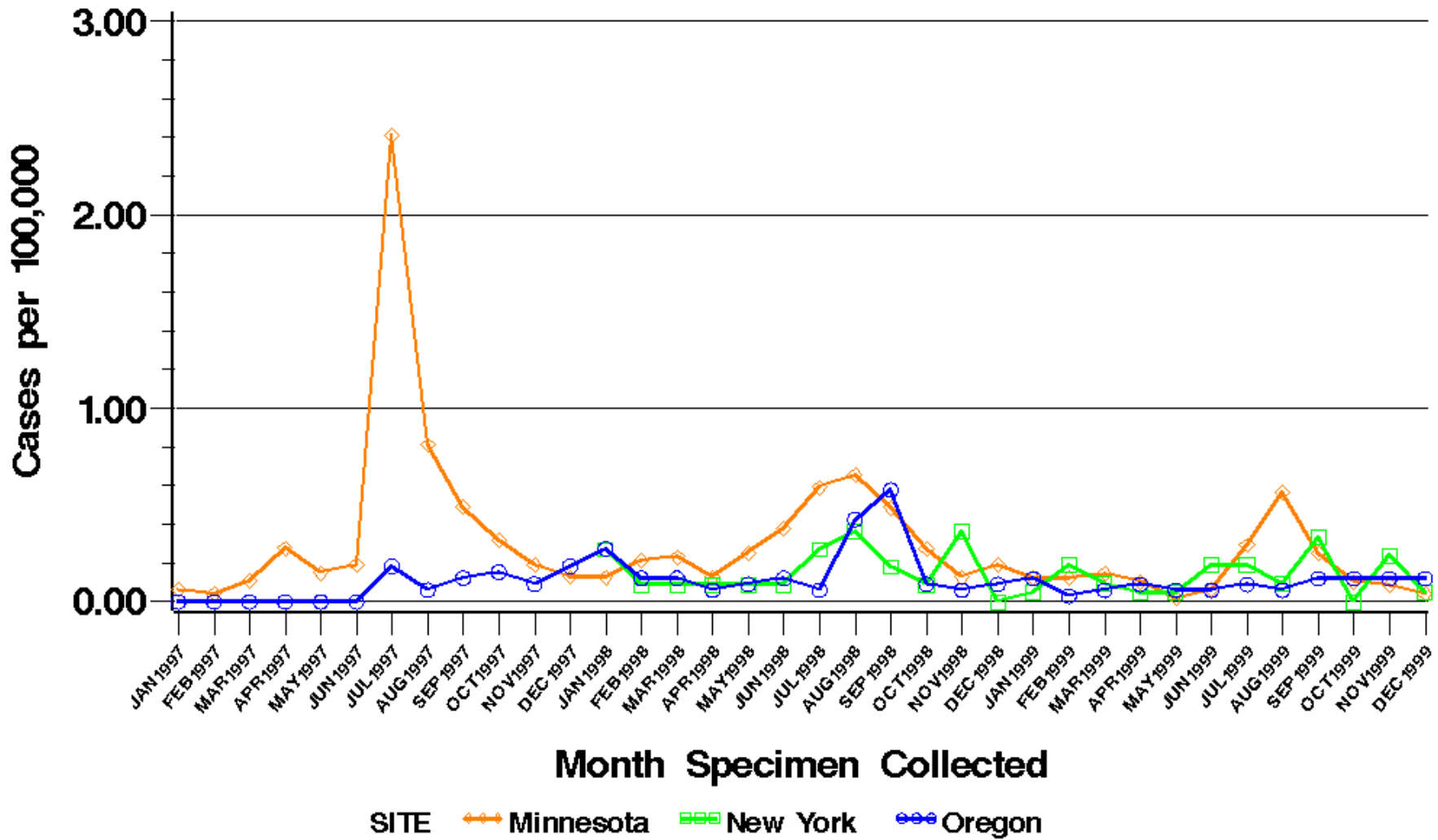

CDC's Emerging Infections Program

CDC/USDA/FDA Foodborne Diseases Active Surveillance Network (FoodNet)

Rate per 100,000 per Month Postcensal Population Estimates

Pathogen = CYCLOSPORA

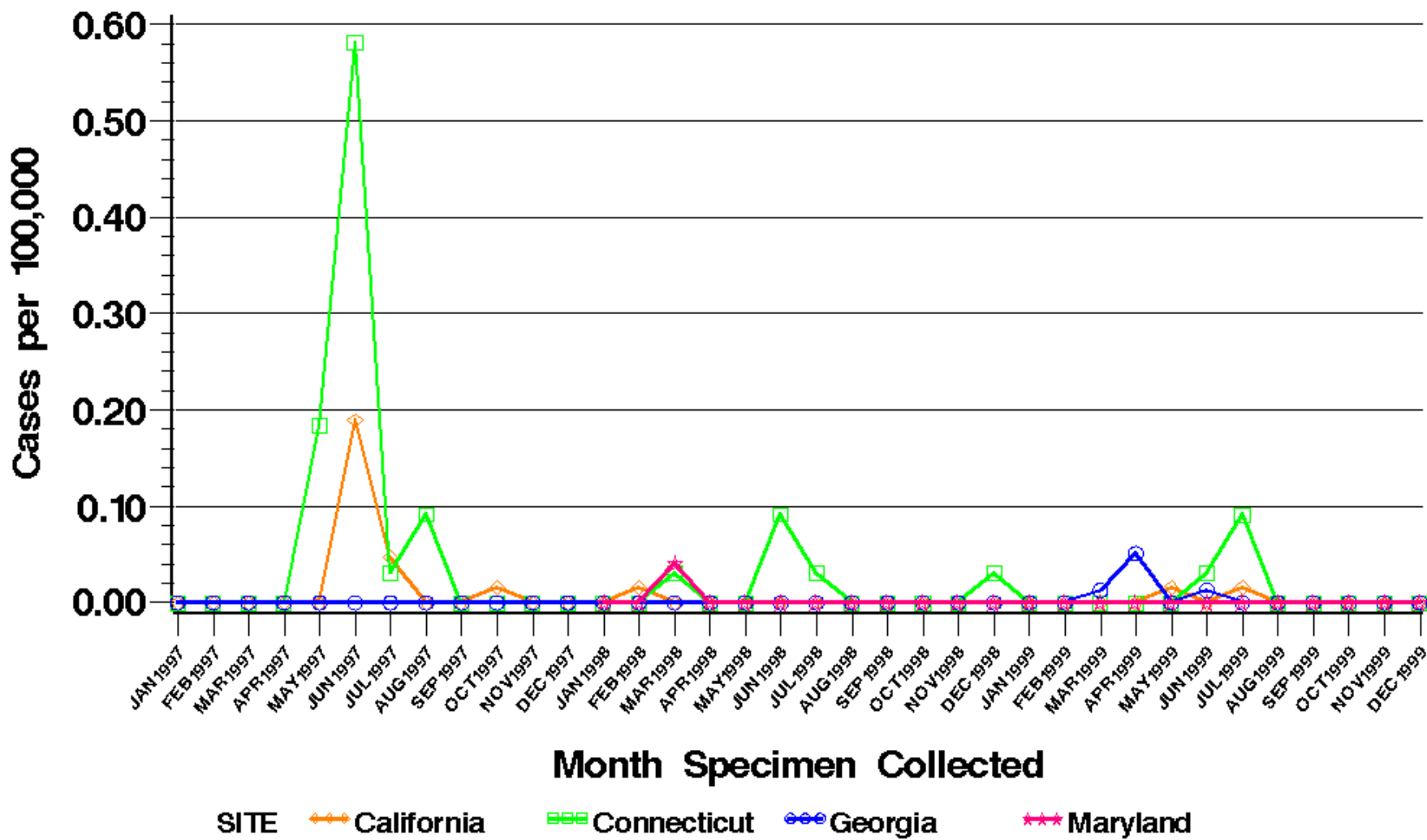

CDC's Emerging Infections Program

CDC/USDA/FDA Foodborne Diseases Active Surveillance Network (FoodNet)

Rate per 100,000 per Month Postcensal Population Estimates

Pathogen = CYCLOSPORA

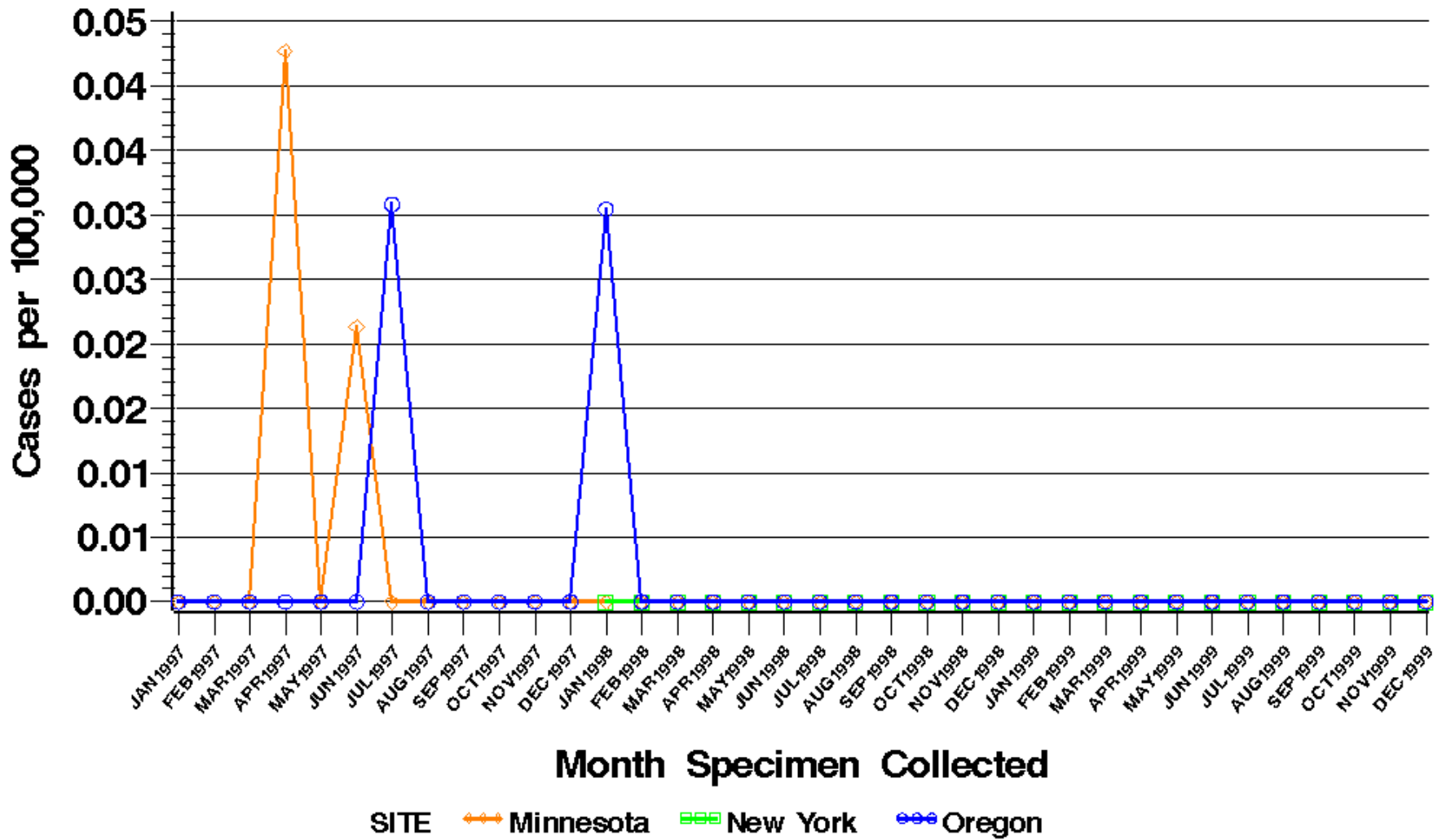

CDC's Emerging Infections Program

CDC/USDA/FDA Foodborne Diseases Active Surveillance Network (FoodNet)

Rate per 100,000 per Month Postcensal Population Estimates

Pathogen = E. COLI O157

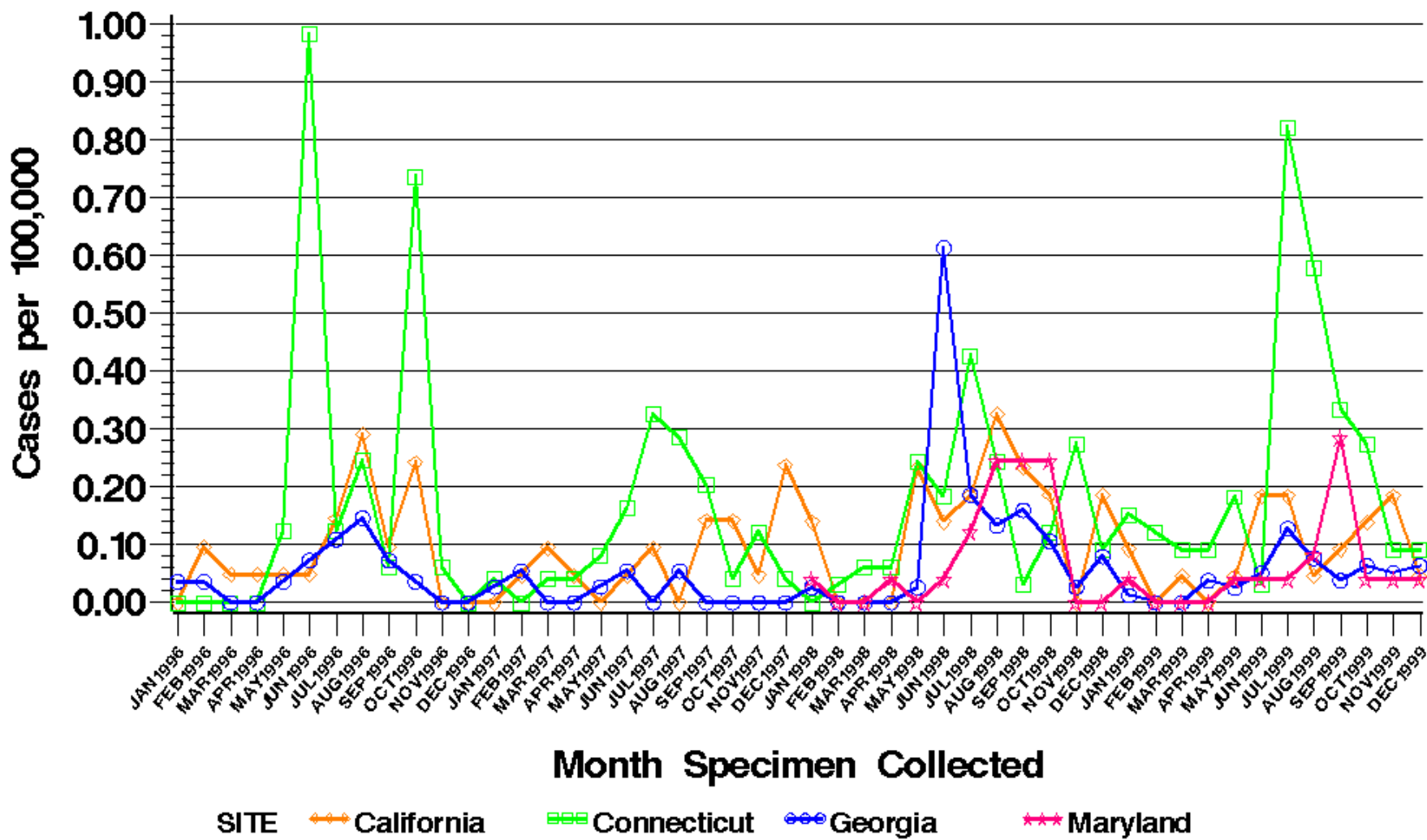

CDC's Emerging Infections Program

CDC/USDA/FDA Foodborne Diseases Active Surveillance Network (FoodNet)

Rate per 100,000 per Month Postcensal Population Estimates

Pathogen = E. COLI O157

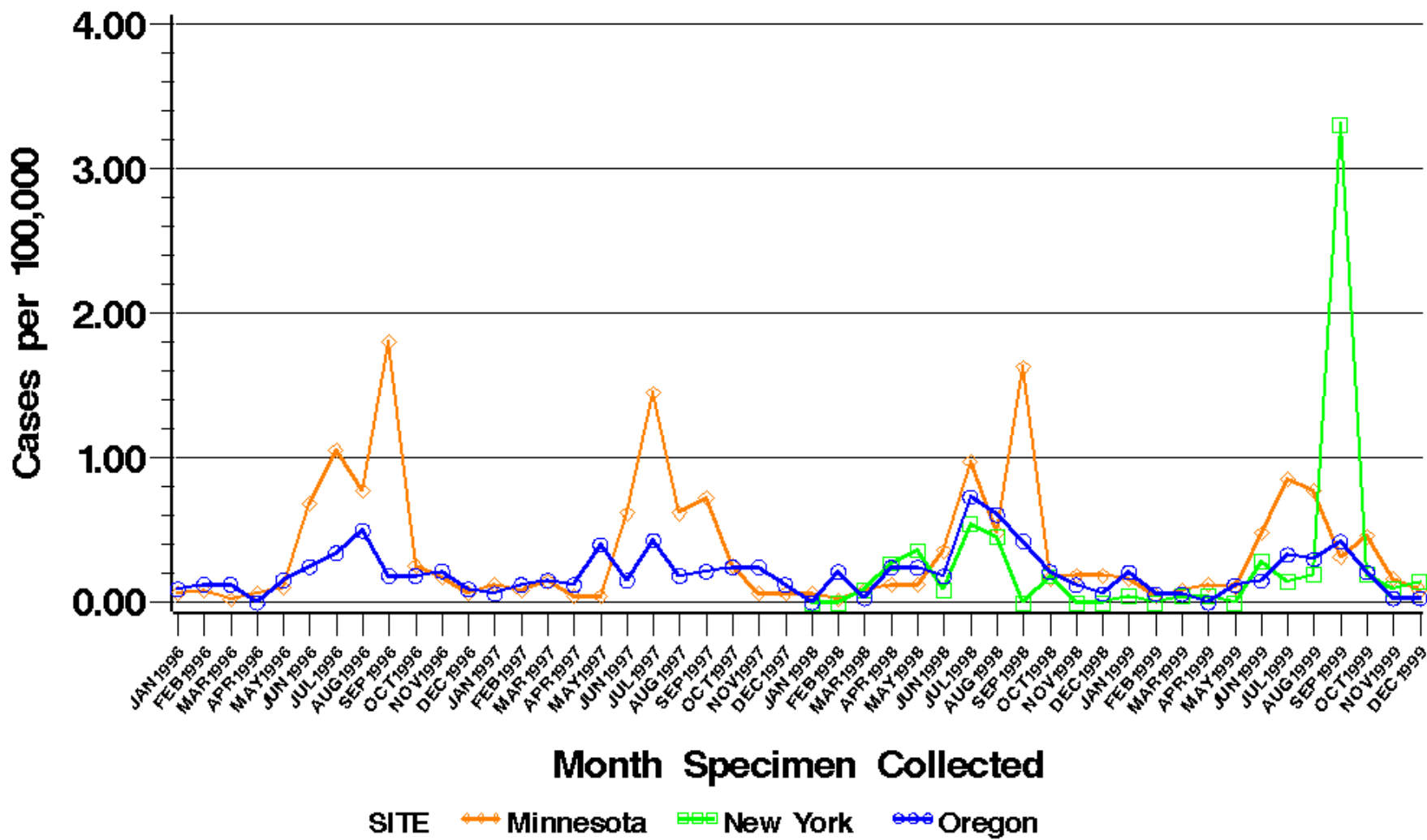

CDC's Emerging Infections Program

CDC/USDA/FDA Foodborne Diseases Active Surveillance Network (FoodNet)

Rate per 100,000 per Month Postcensal Population Estimates

Pathogen = LISTERIA

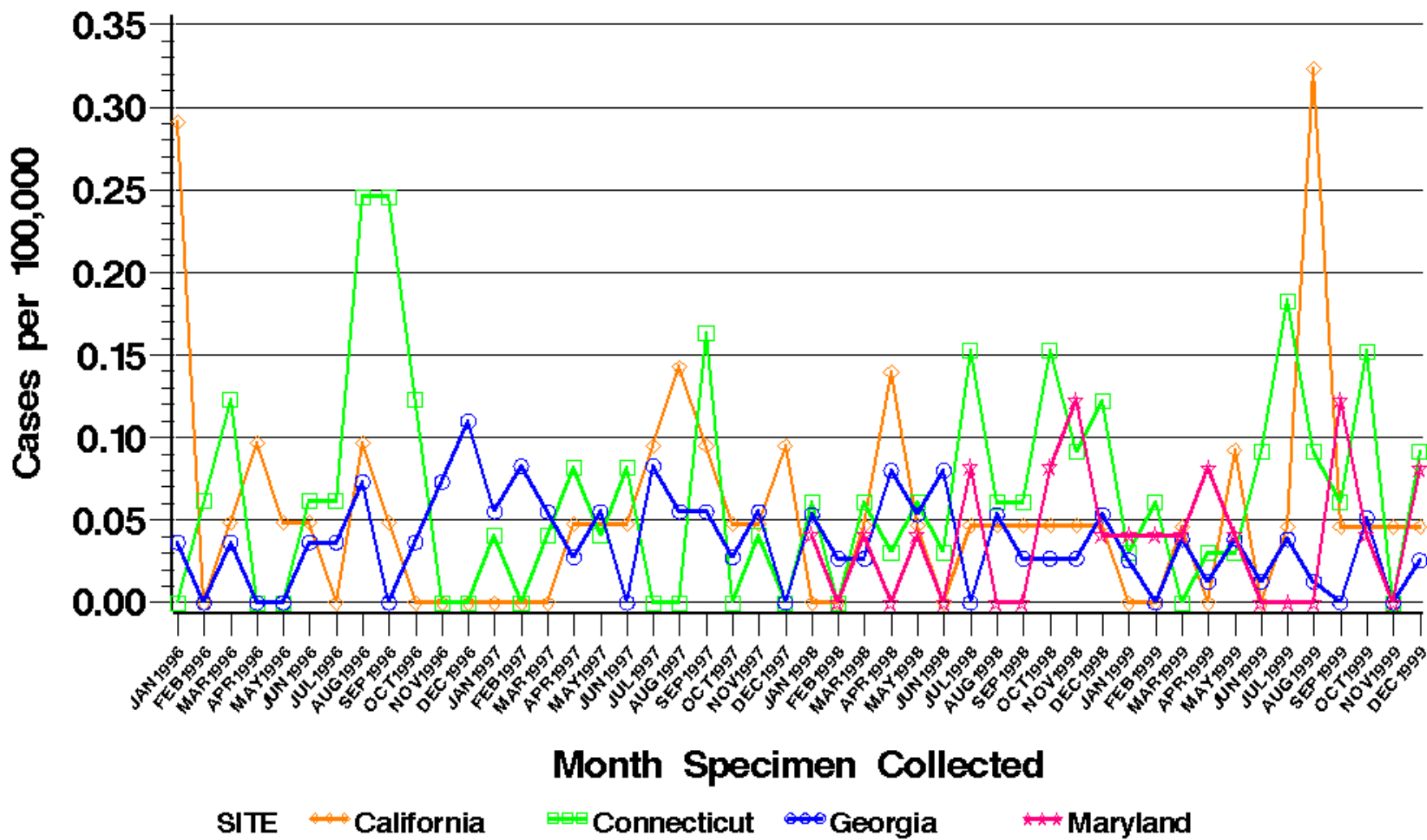

CDC's Emerging Infections Program

CDC/USDA/FDA Foodborne Diseases Active Surveillance Network (FoodNet)

Rate per 100,000 per Month Postcensal Population Estimates

Pathogen = LISTERIA

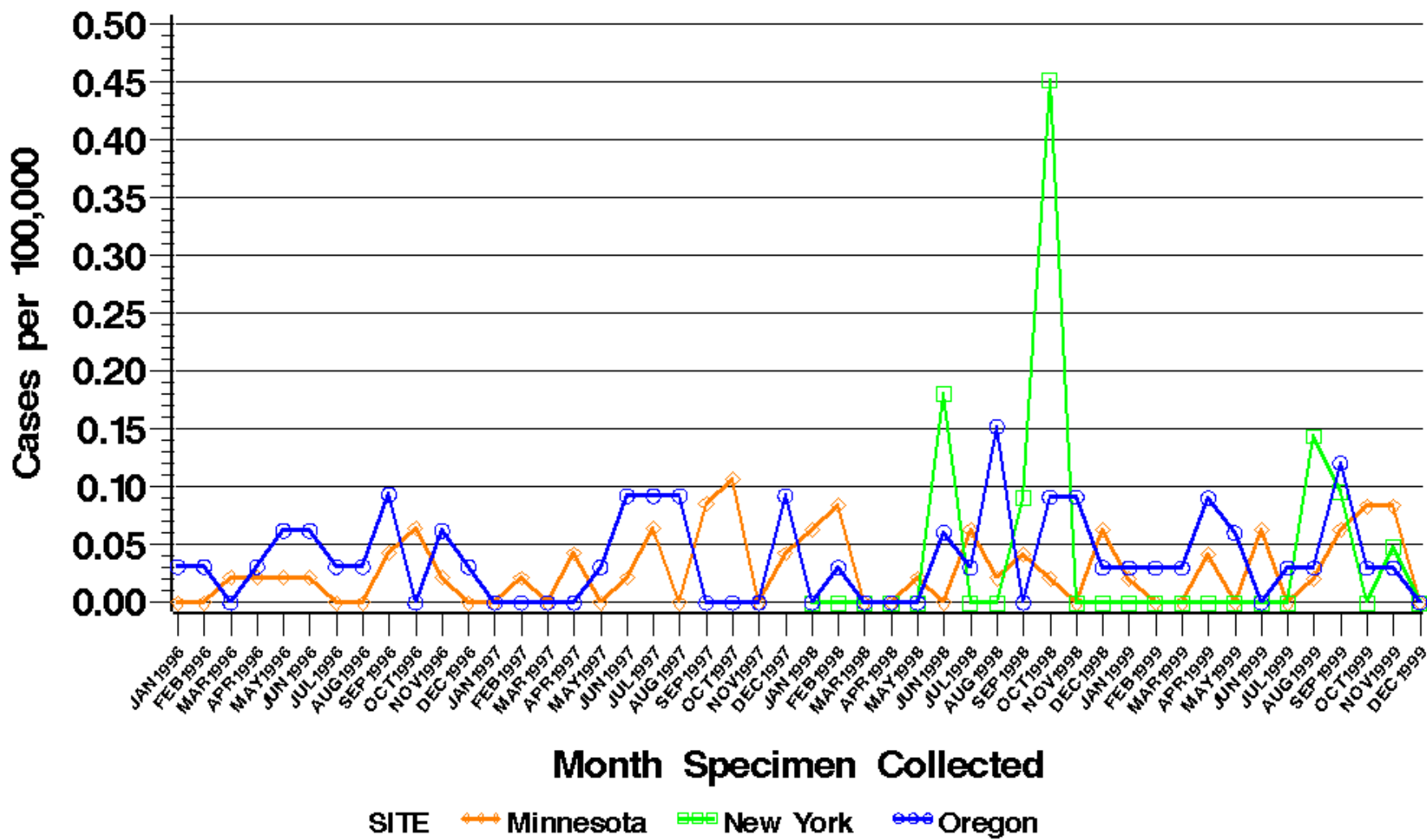

CDC's Emerging Infections Program

CDC/USDA/FDA Foodborne Diseases Active Surveillance Network (FoodNet)

Rate per 100,000 per Month Postcensal Population Estimates

Pathogen = SALMONELLA

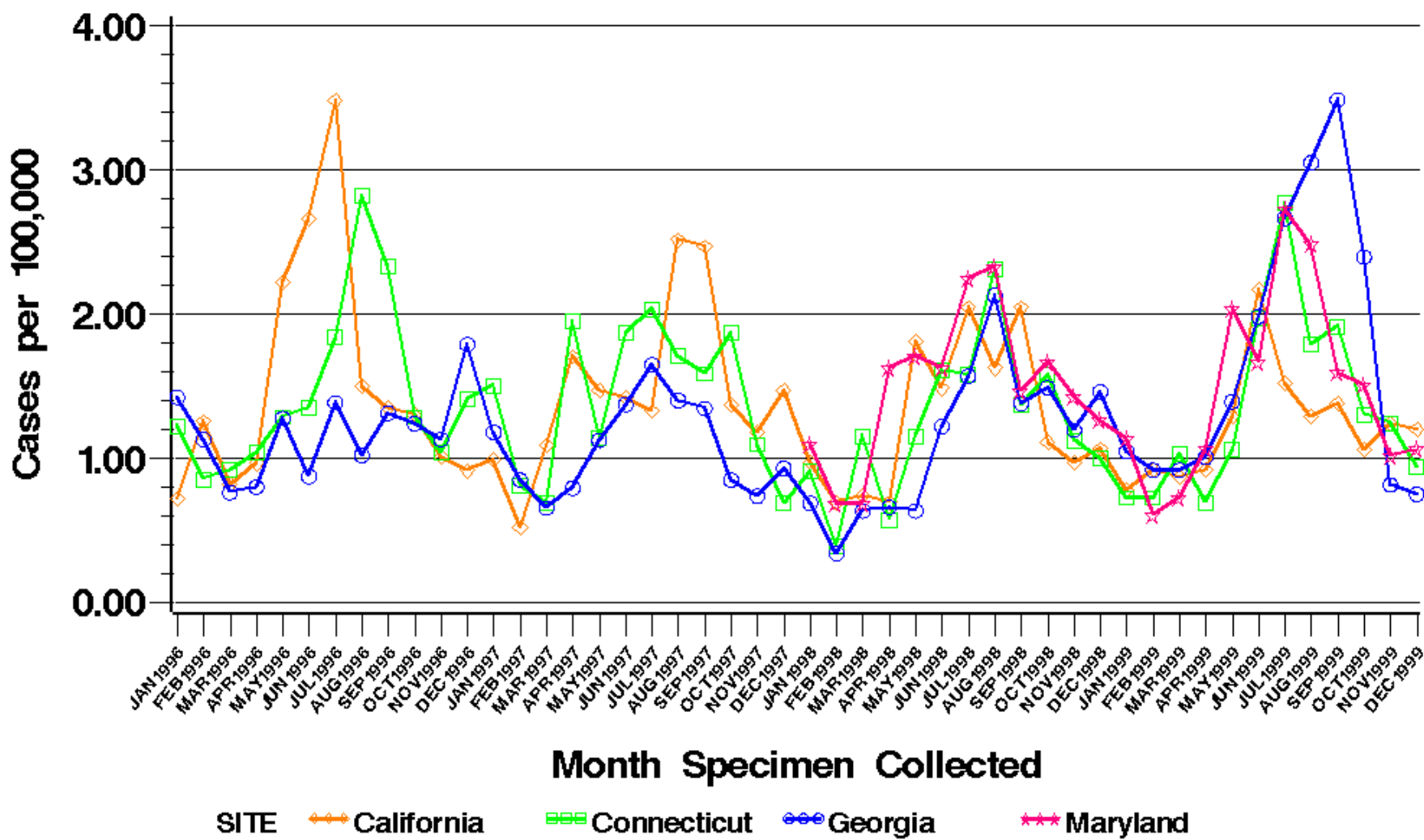

CDC's Emerging Infections Program

CDC/USDA/FDA Foodborne Diseases Active Surveillance Network (FoodNet)

Rate per 100,000 per Month Postcensal Population Estimates

Pathogen = SALMONELLA

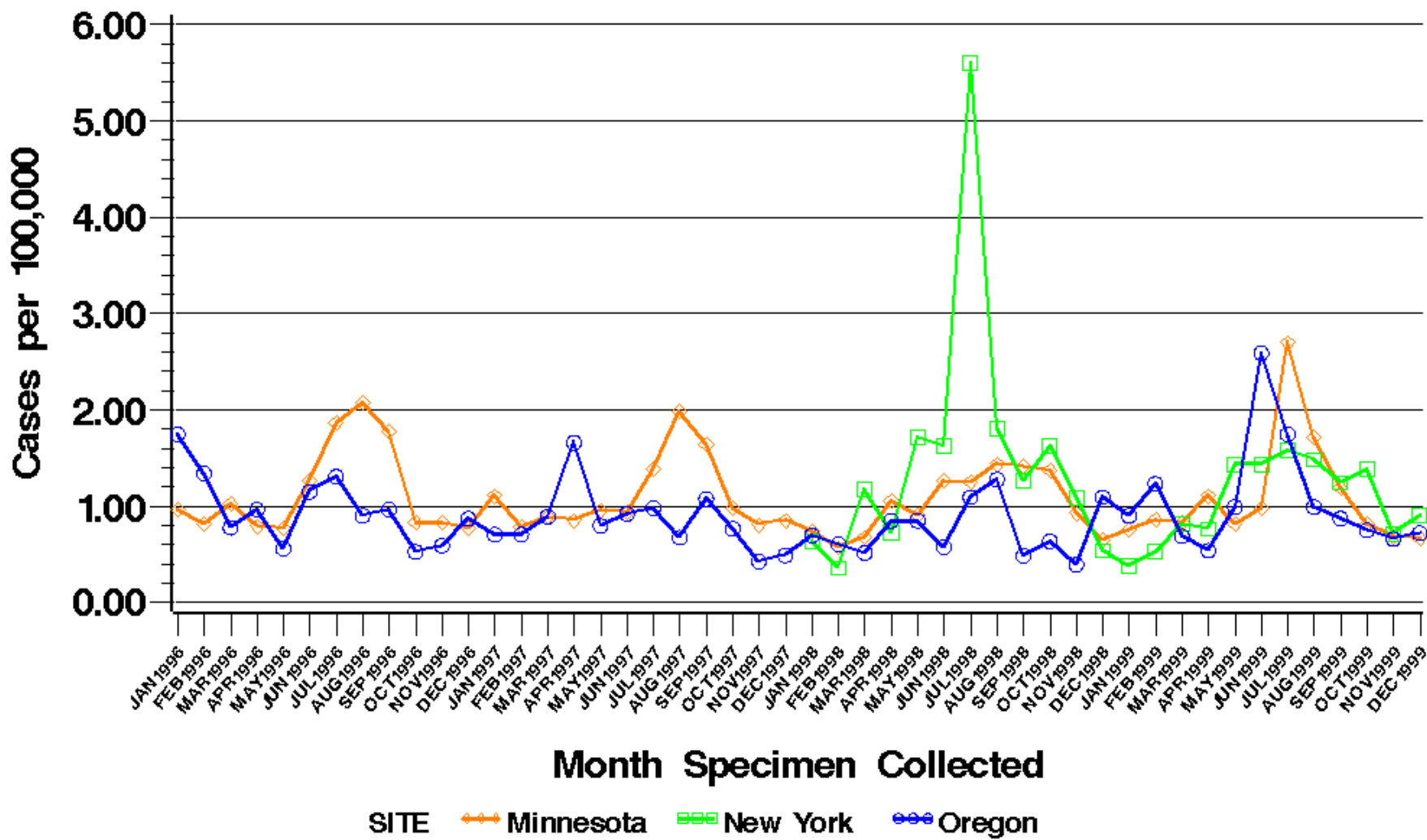

CDC's Emerging Infections Program

CDC/USDA/FDA Foodborne Diseases Active Surveillance Network (FoodNet)

Rate per 100,000 per Month Postcensal Population Estimates

Pathogen = SALMONELLA Serotype/Species = ENTERITIDIS

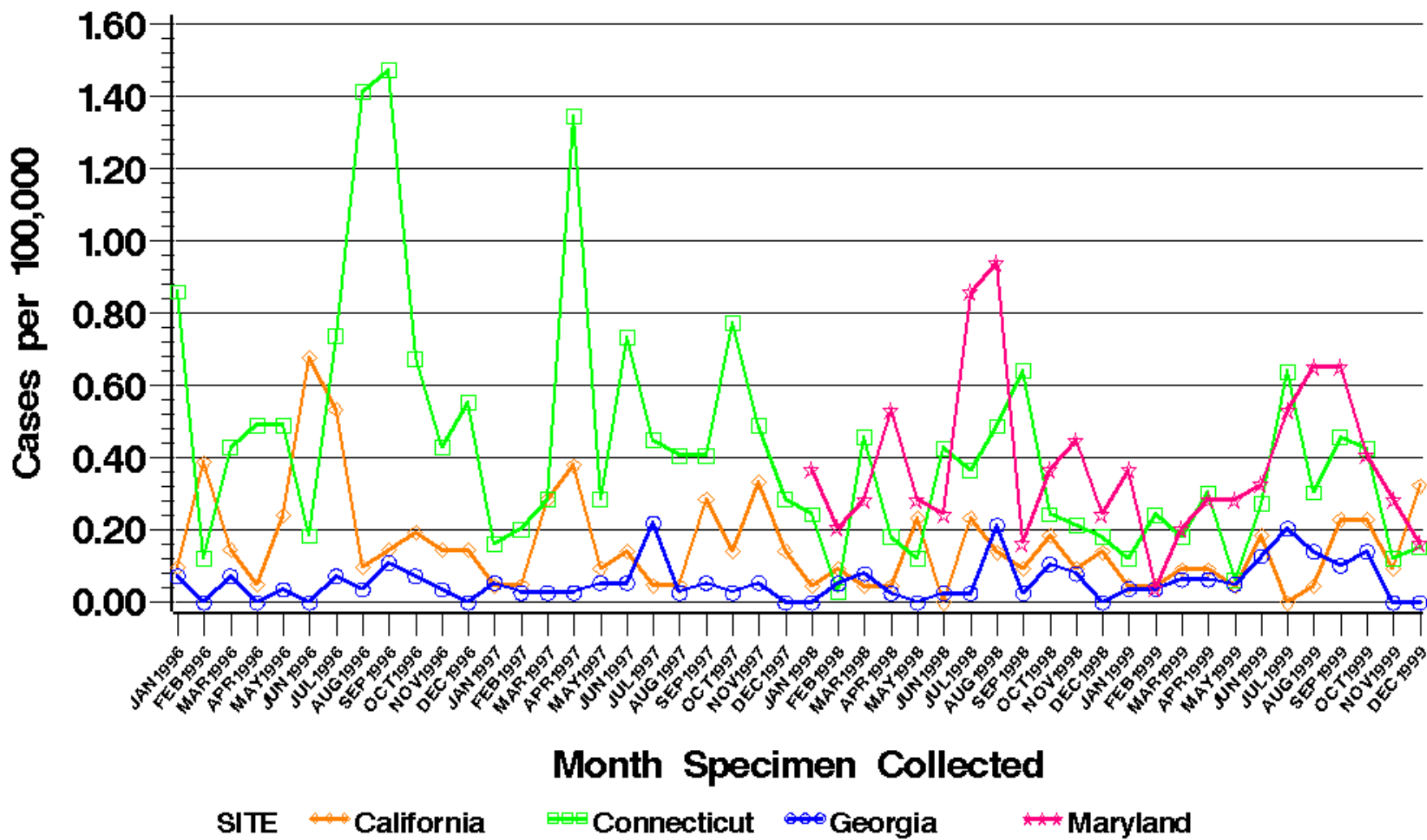

CDC's Emerging Infections Program

CDC/USDA/FDA Foodborne Diseases Active Surveillance Network (FoodNet)

Rate per 100,000 per Month Postcensal Population Estimates

Pathogen = SALMONELLA Serotype/Species = ENTERITIDIS

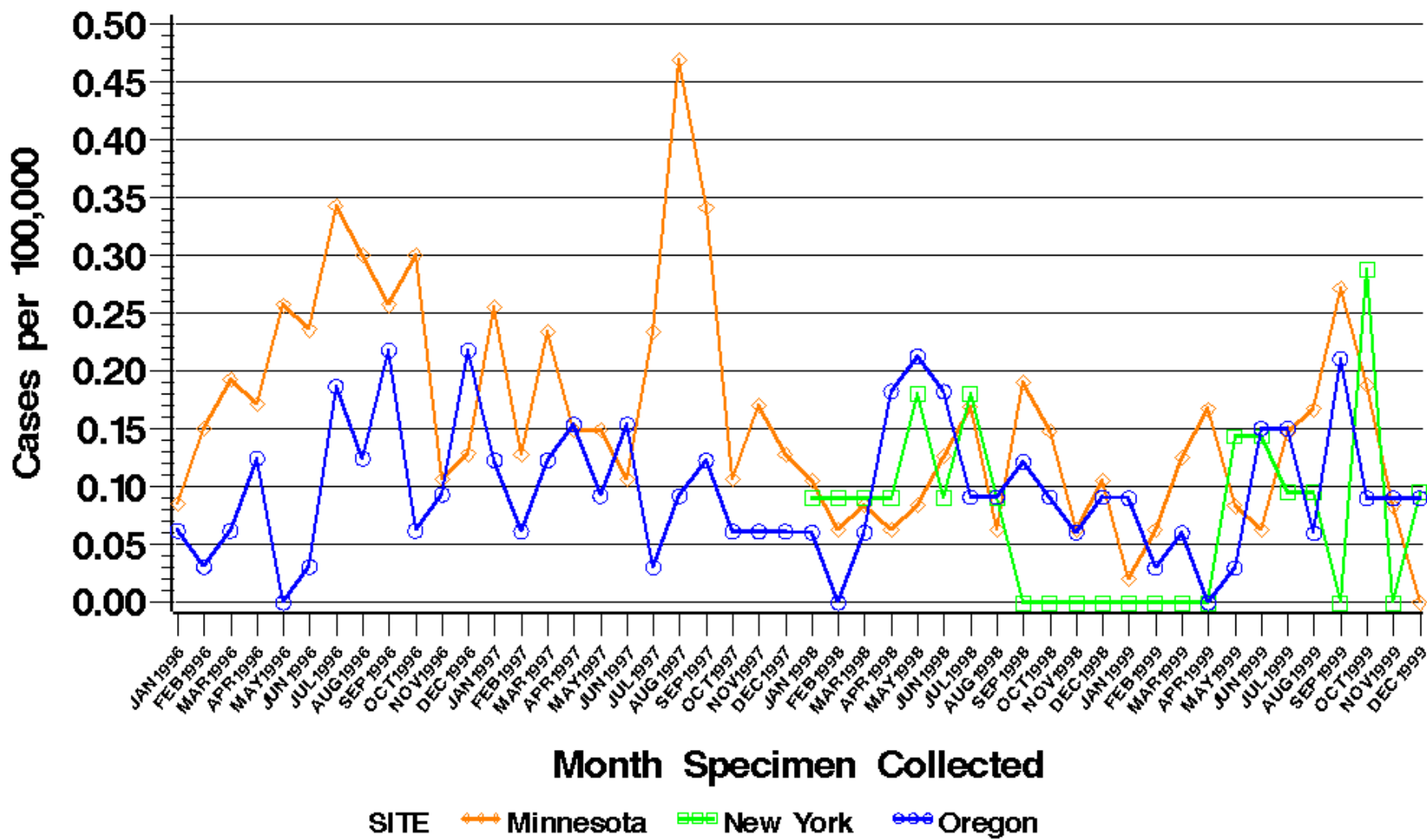

CDC's Emerging Infections Program

CDC/USDA/FDA Foodborne Diseases Active Surveillance Network (FoodNet)

Rate per 100,000 per Month Postcensal Population Estimates

Pathogen = SALMONELLA Serotype/Species = TYPHIMURIUM

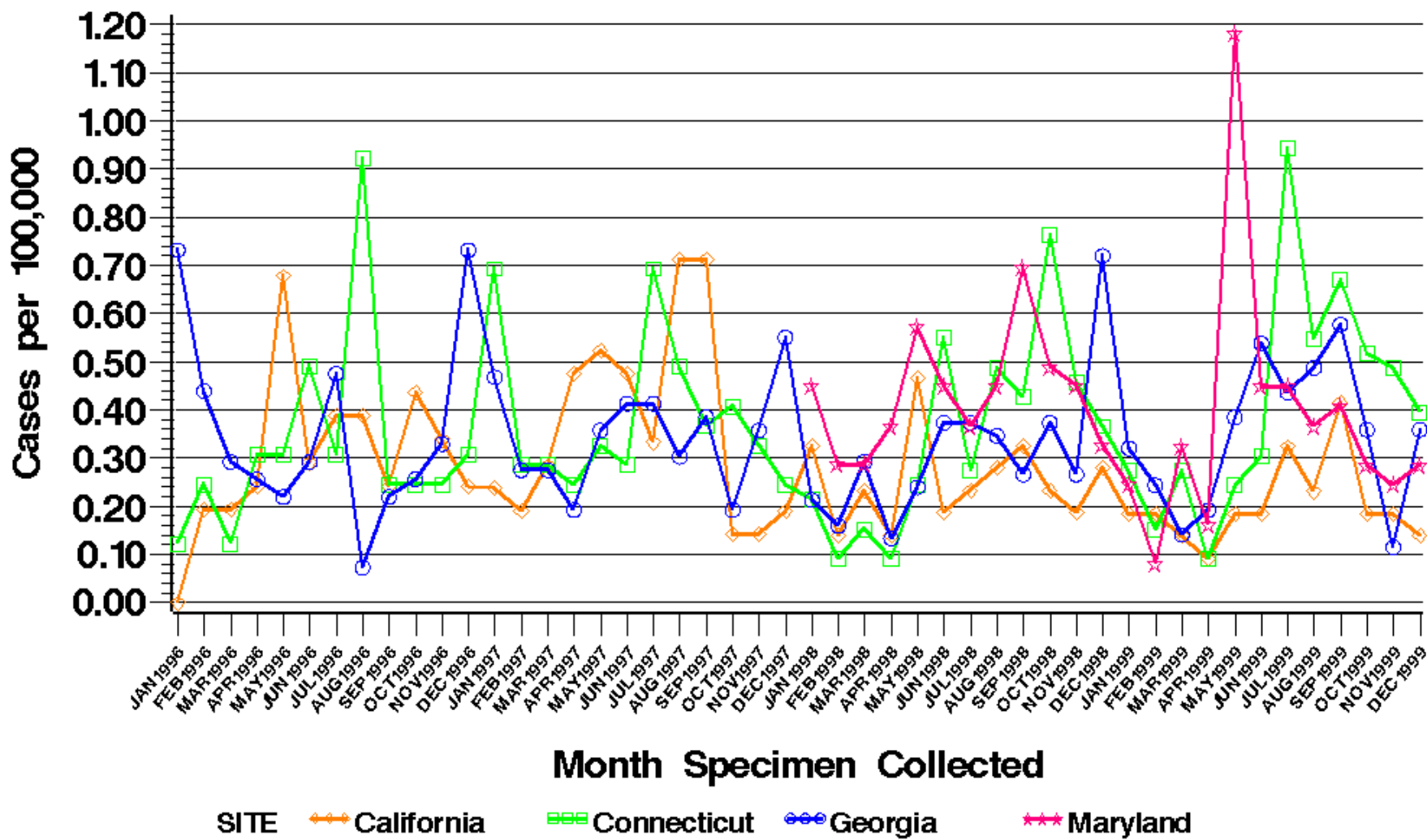

CDC's Emerging Infections Program

CDC/USDA/FDA Foodborne Diseases Active Surveillance Network (FoodNet)

Rate per 100,000 per Month Postcensal Population Estimates

Pathogen = SALMONELLA Serotype/Species = TYPHIMURIUM

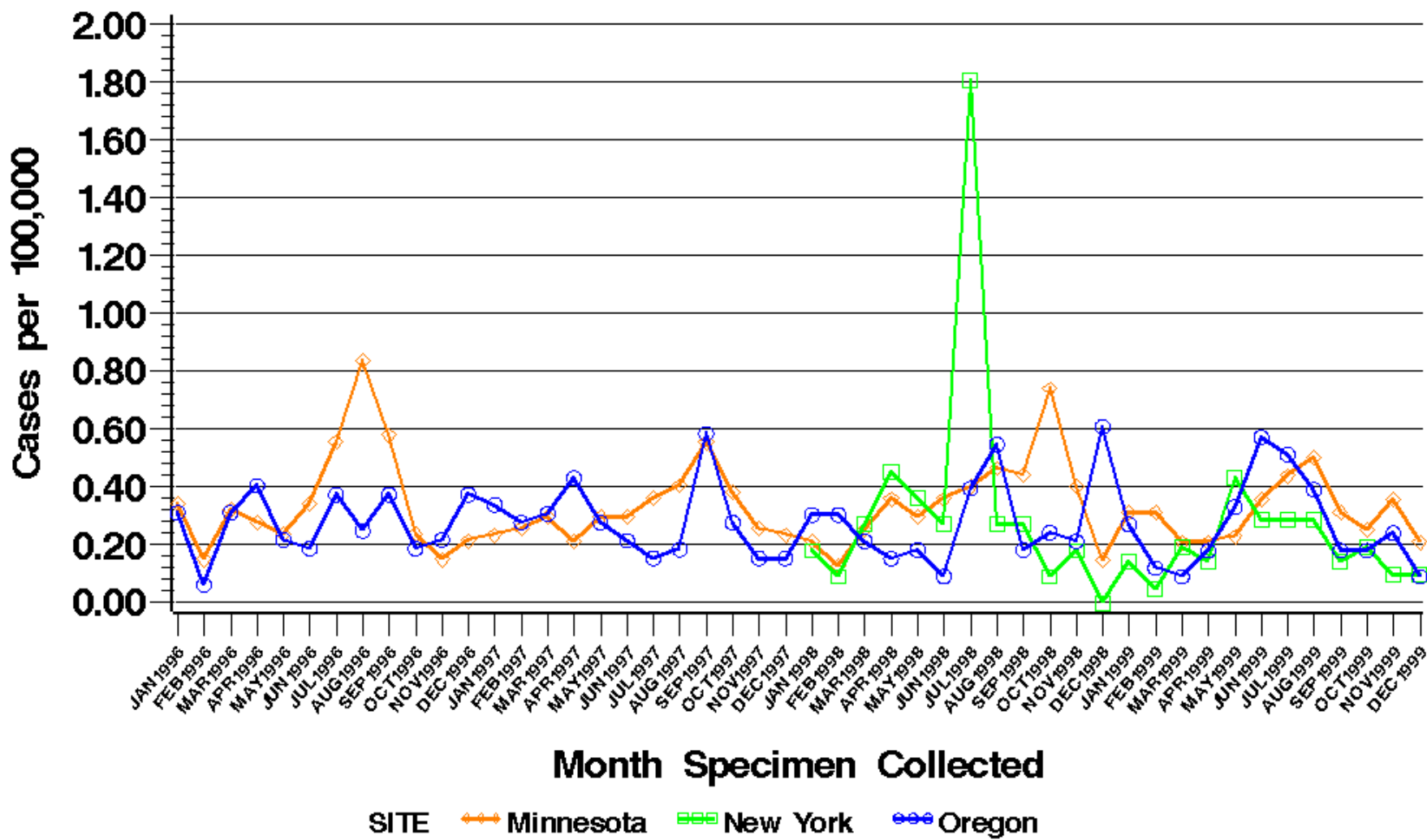

CDC's Emerging Infections Program

CDC/USDA/FDA Foodborne Diseases Active Surveillance Network (FoodNet)

Rate per 100,000 per Month Postcensal Population Estimates

Pathogen = SALMONELLA Serotype/Species = HEIDELBERG

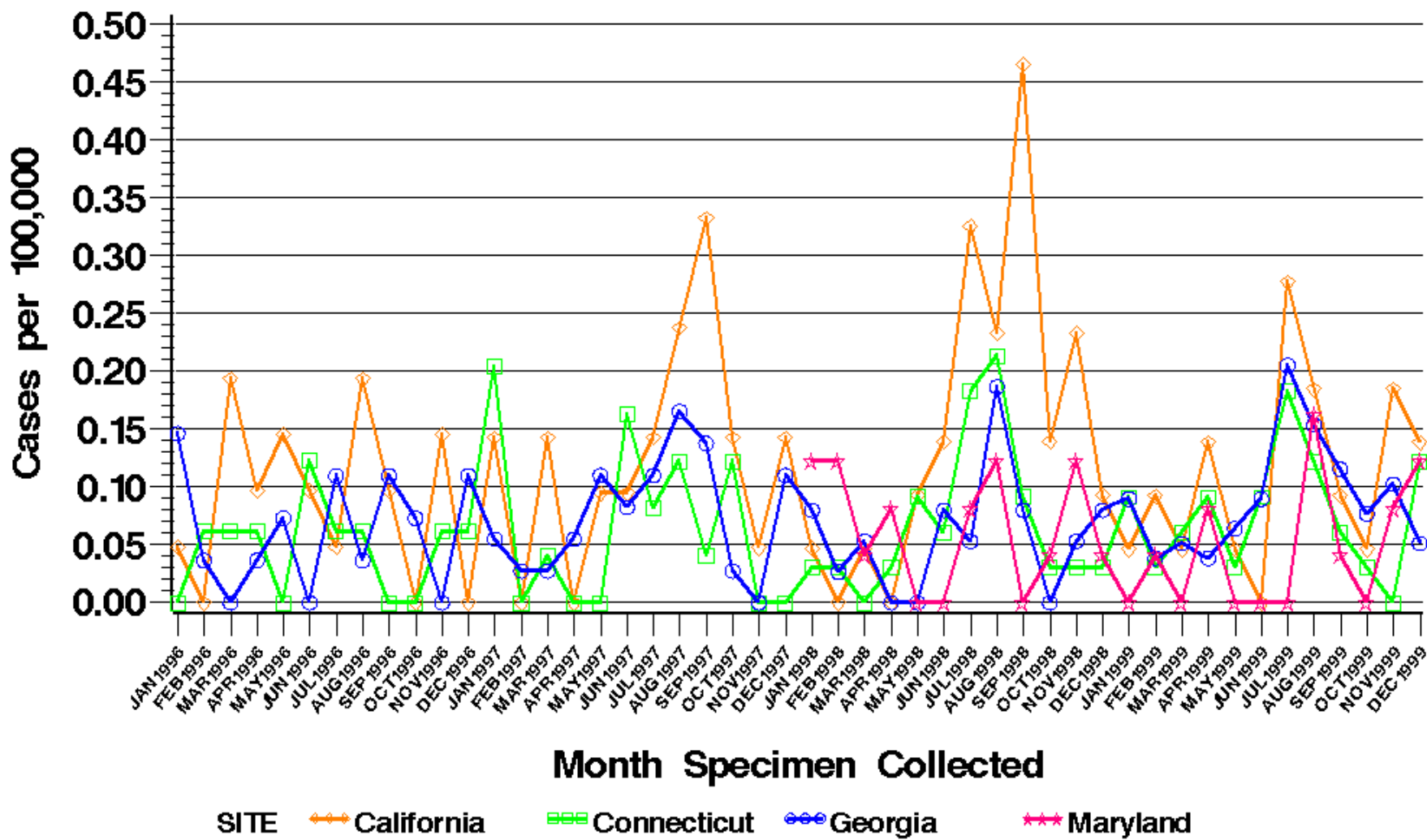

CDC's Emerging Infections Program

CDC/USDA/FDA Foodborne Diseases Active Surveillance Network (FoodNet)

Rate per 100,000 per Month Postcensal Population Estimates

Pathogen = SALMONELLA Serotype/Species = HEIDELBERG

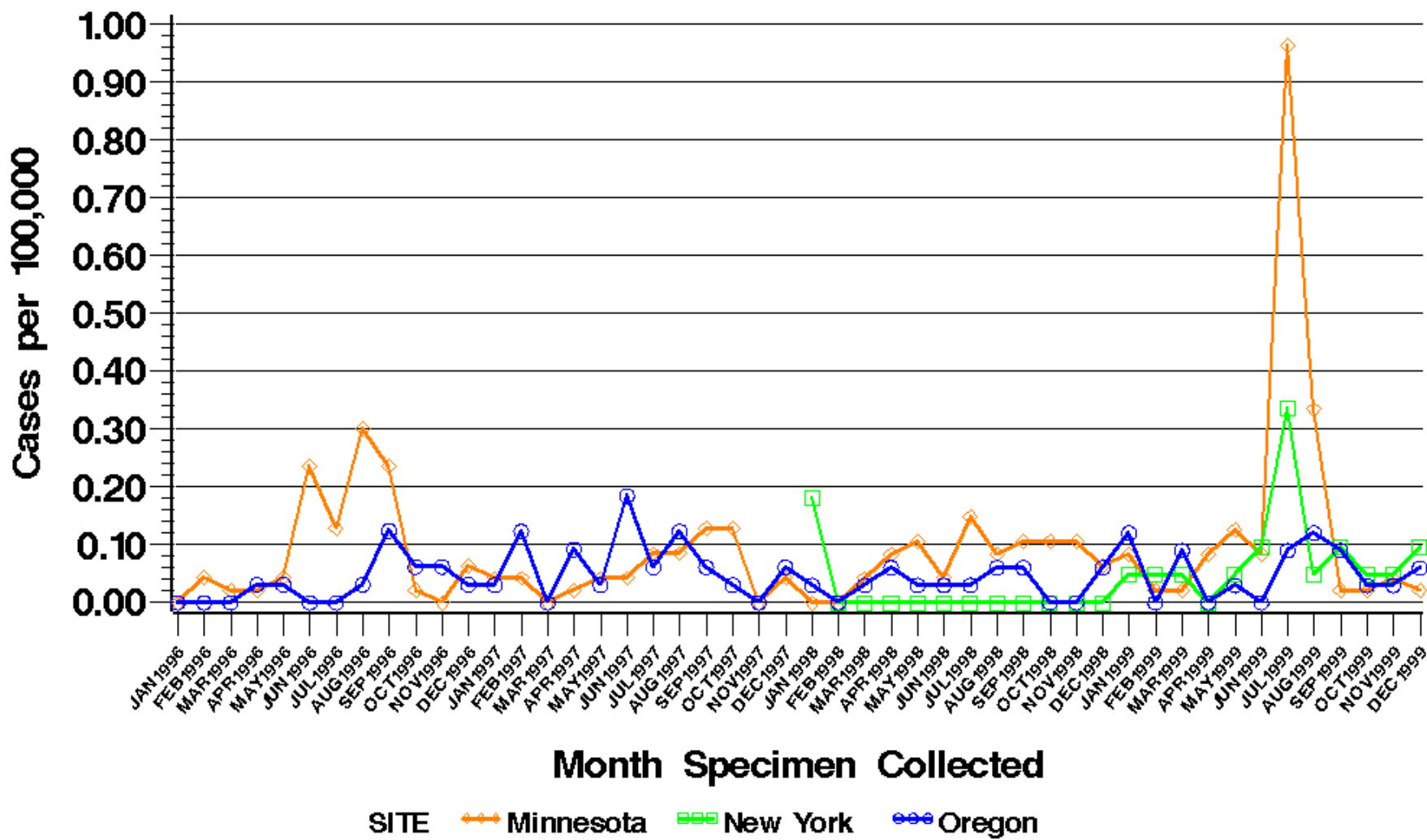

CDC's Emerging Infections Program

CDC/USDA/FDA Foodborne Diseases Active Surveillance Network (FoodNet)

Rate per 100,000 per Month Postcensal Population Estimates

Pathogen = SALMONELLA Serotype/Species = NEWPORT

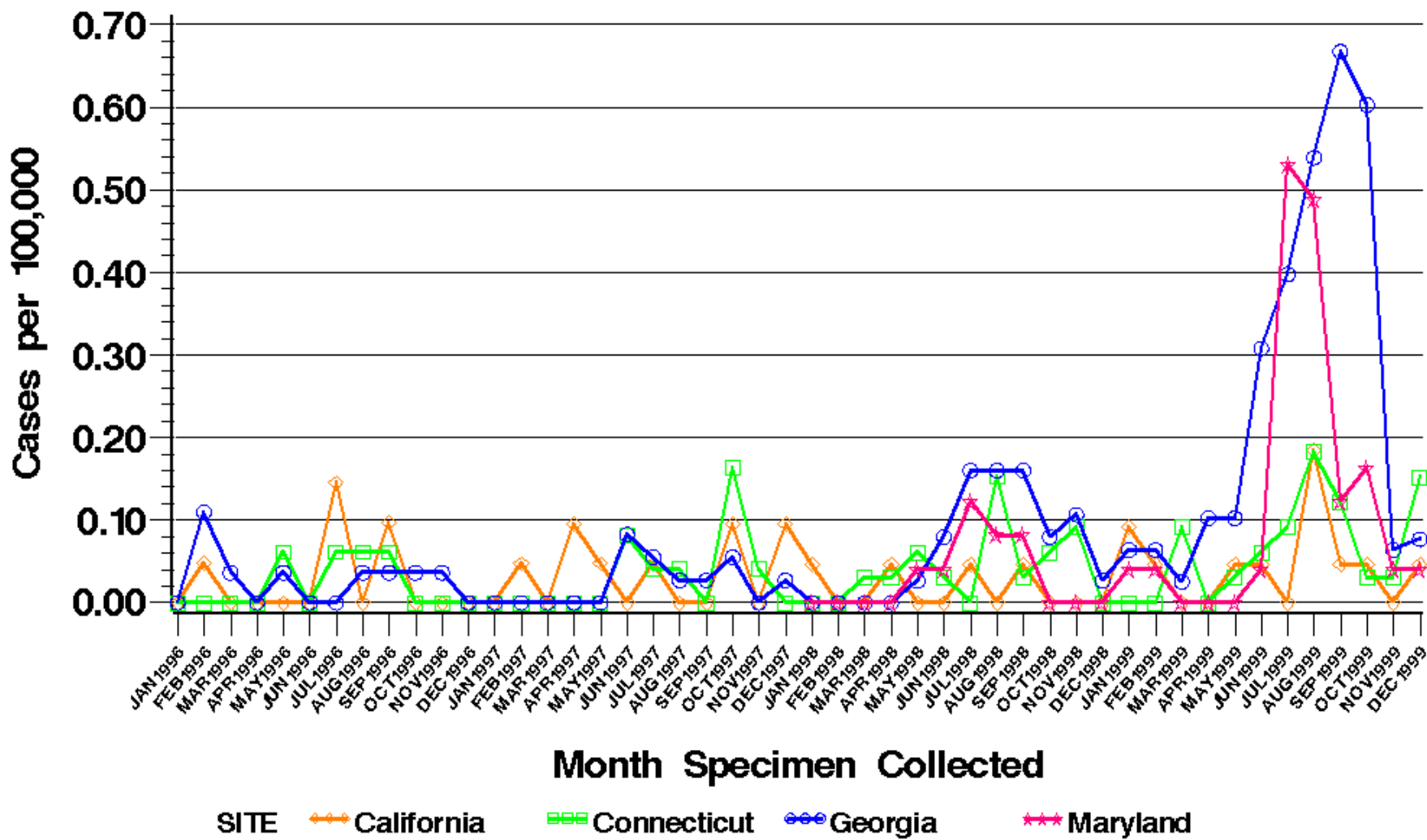

CDC's Emerging Infections Program

CDC/USDA/FDA Foodborne Diseases Active Surveillance Network (FoodNet)

Rate per 100,000 per Month Postcensal Population Estimates

Pathogen = SALMONELLA Serotype/Species = NEWPORT

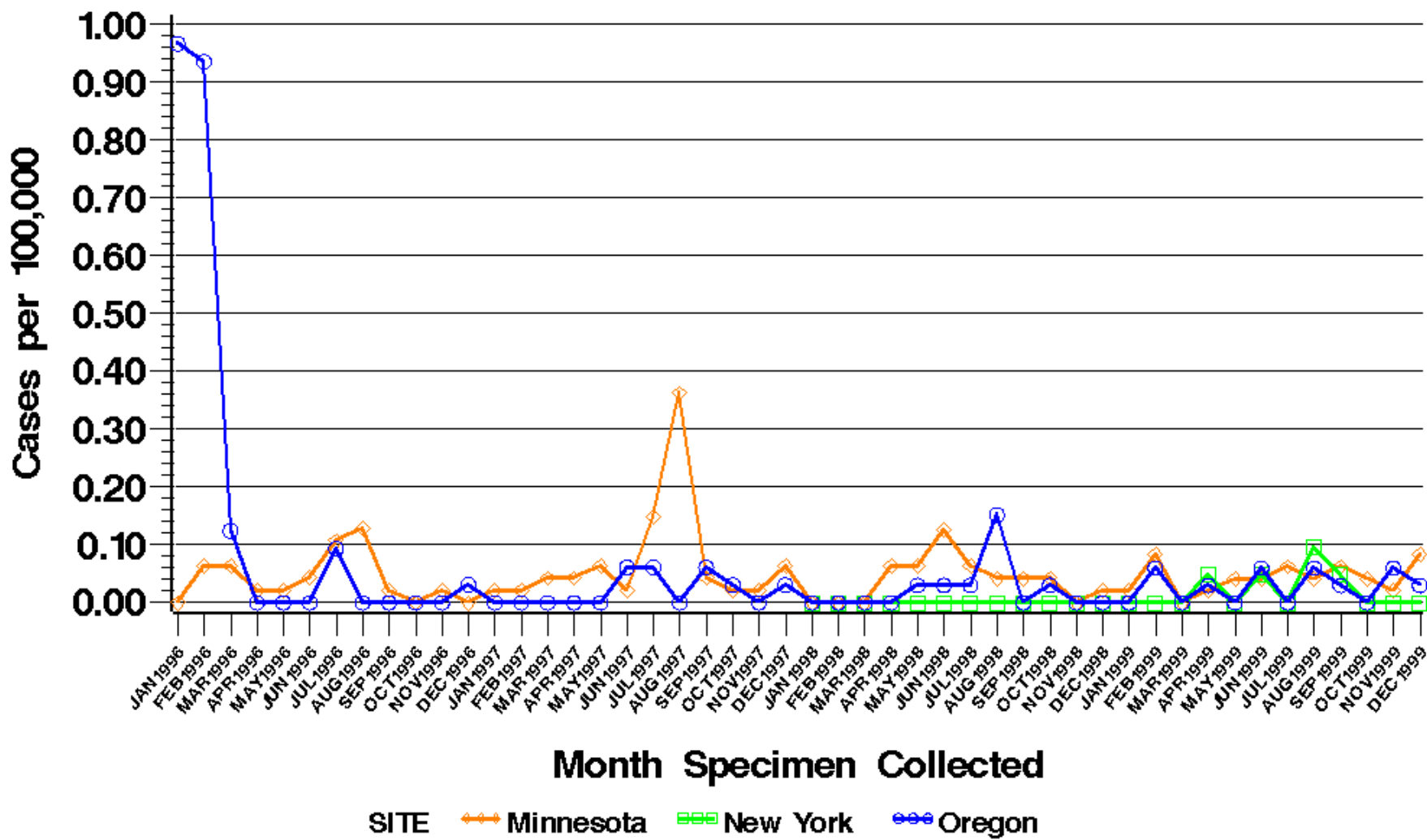

CDC's Emerging Infections Program

CDC/USDA/FDA Foodborne Diseases Active Surveillance Network (FoodNet)

Rate per 100,000 per Month Postcensal Population Estimates

Pathogen = SALMONELLA Serotype/Species = MONTEVIDEO

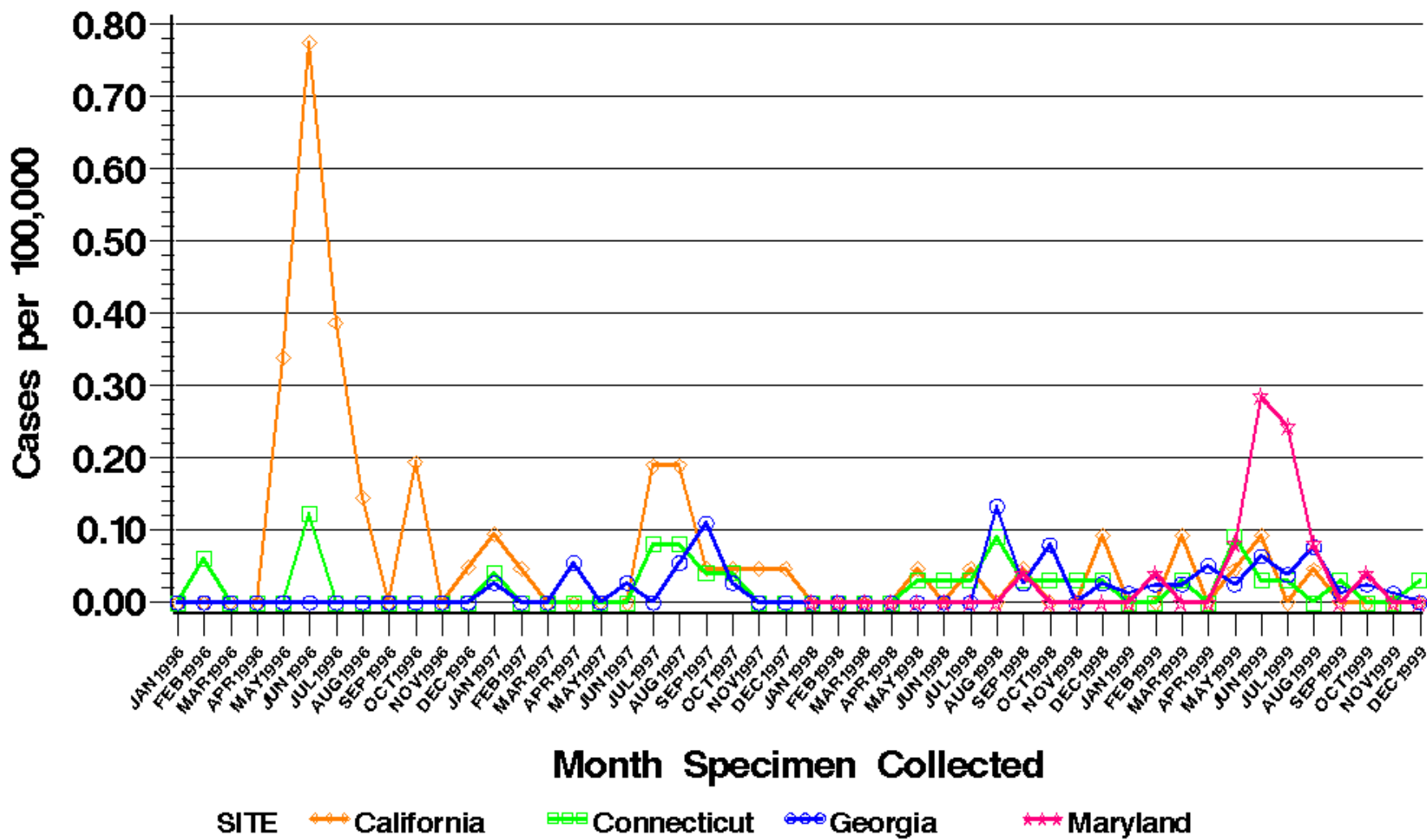

CDC's Emerging Infections Program

CDC/USDA/FDA Foodborne Diseases Active Surveillance Network (FoodNet)

Rate per 100,000 per Month Postcensal Population Estimates

Pathogen = SALMONELLA Serotype/Species = MONTEVIDEO

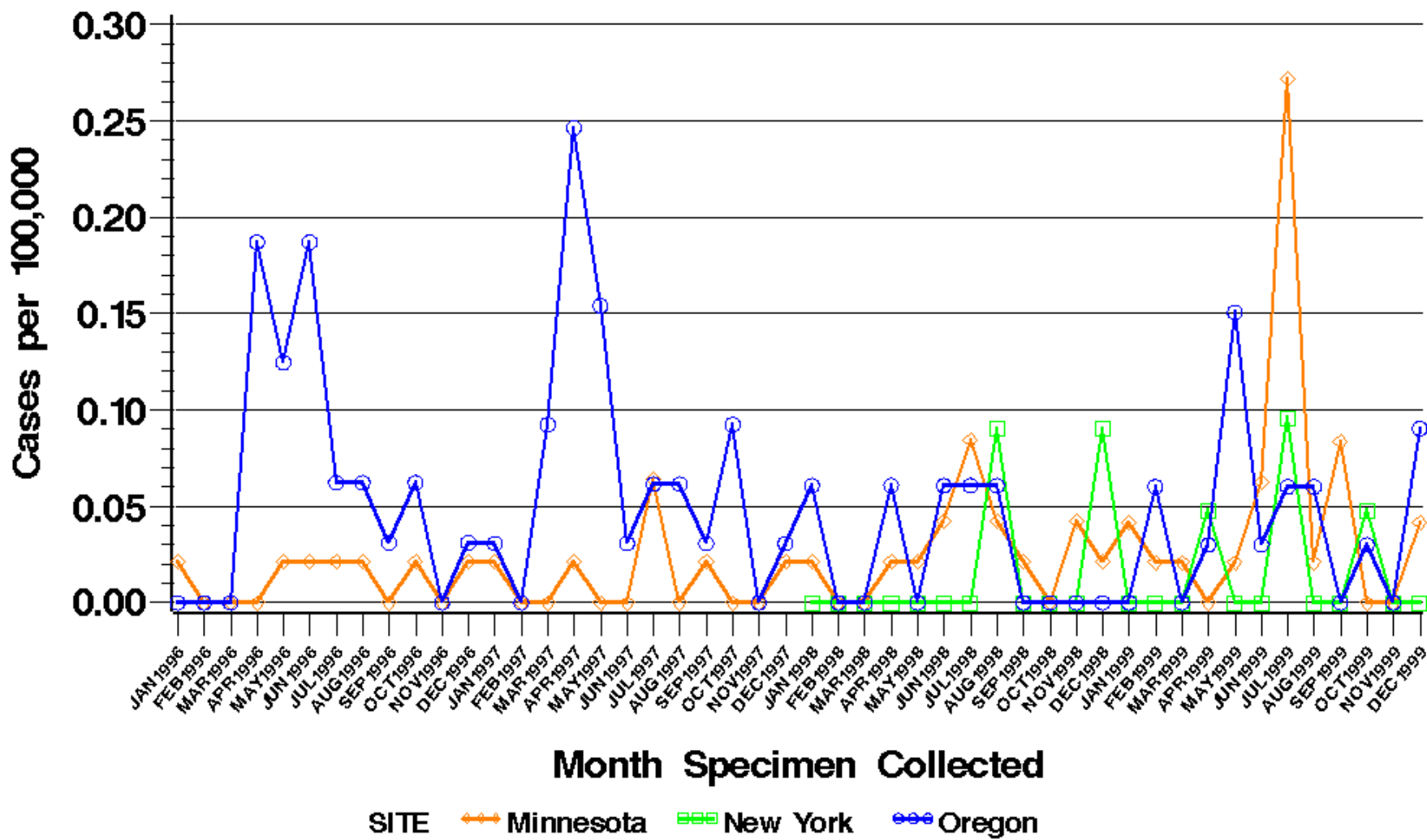

CDC's Emerging Infections Program

CDC/USDA/FDA Foodborne Diseases Active Surveillance Network (FoodNet)

Rate per 100,000 per Month Postcensal Population Estimates

Pathogen = SALMONELLA Serotype/Species = AGONA

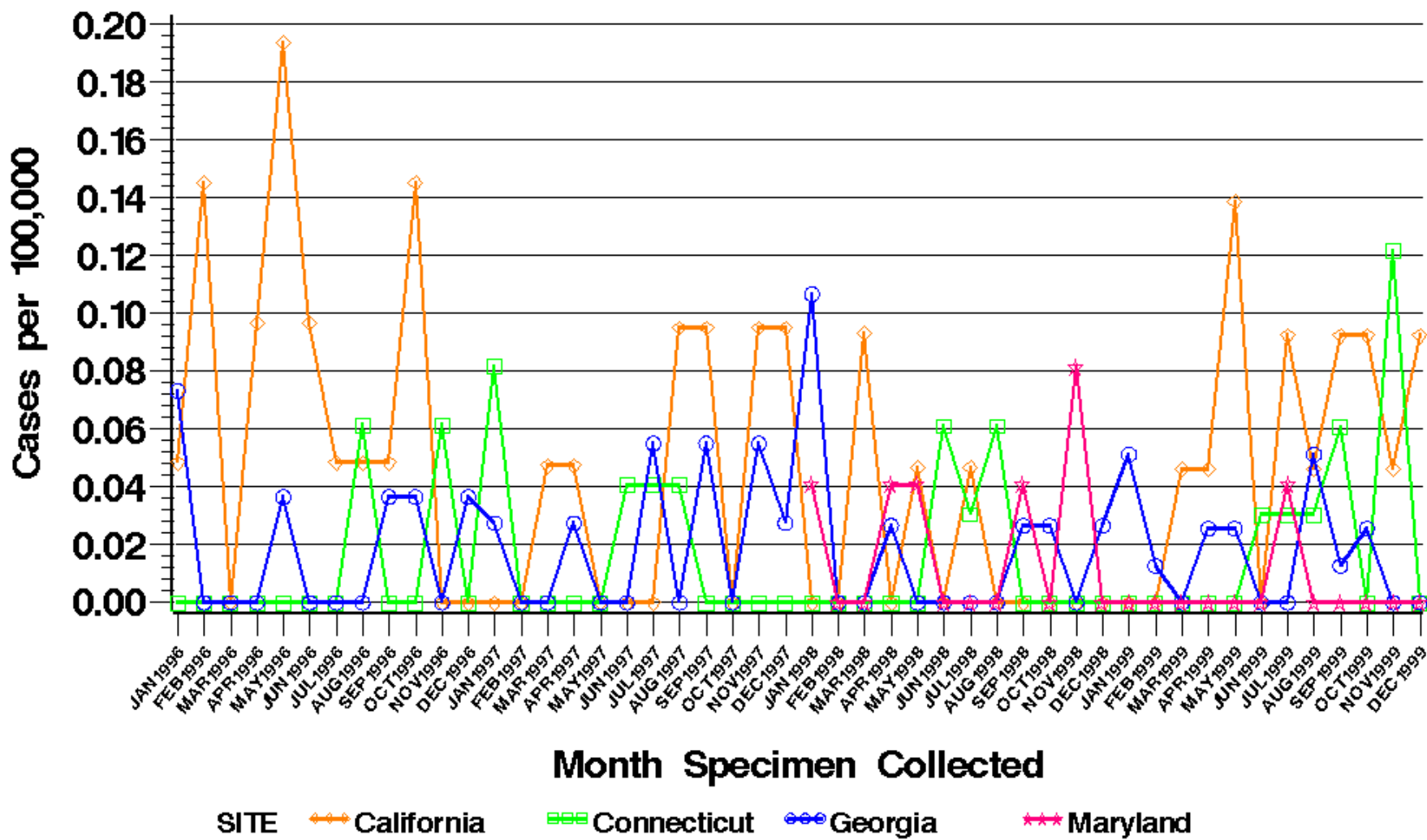

CDC's Emerging Infections Program

CDC/USDA/FDA Foodborne Diseases Active Surveillance Network (FoodNet)

Rate per 100,000 per Month Postcensal Population Estimates

Pathogen = SALMONELLA Serotype/Species = AGONA

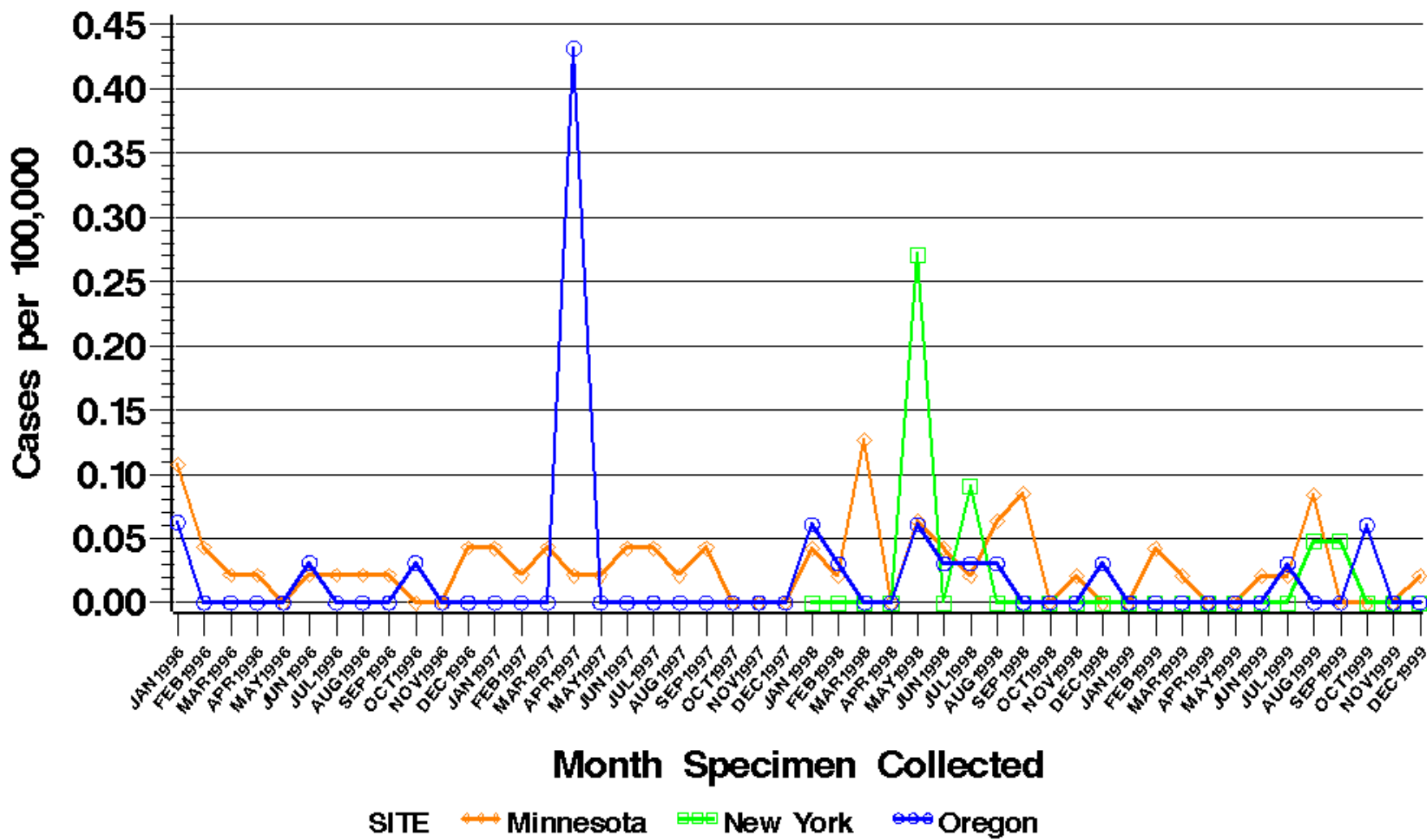

CDC's Emerging Infections Program

CDC/USDA/FDA Foodborne Diseases Active Surveillance Network (FoodNet)

Rate per 100,000 per Month Postcensal Population Estimates

Pathogen = SHIGELLA

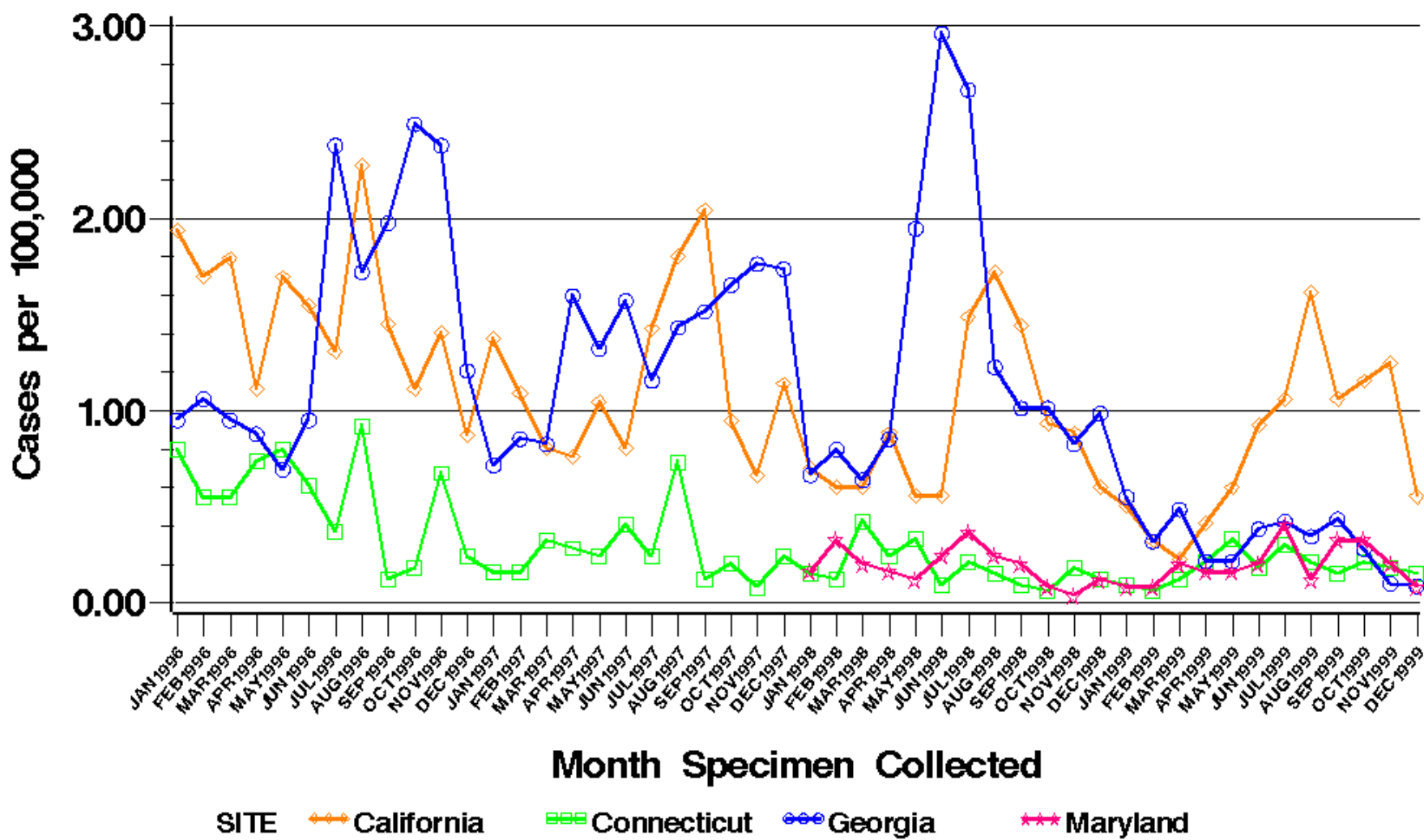

CDC's Emerging Infections Program

CDC/USDA/FDA Foodborne Diseases Active Surveillance Network (FoodNet)

Rate per 100,000 per Month Postcensal Population Estimates

Pathogen = SHIGELLA

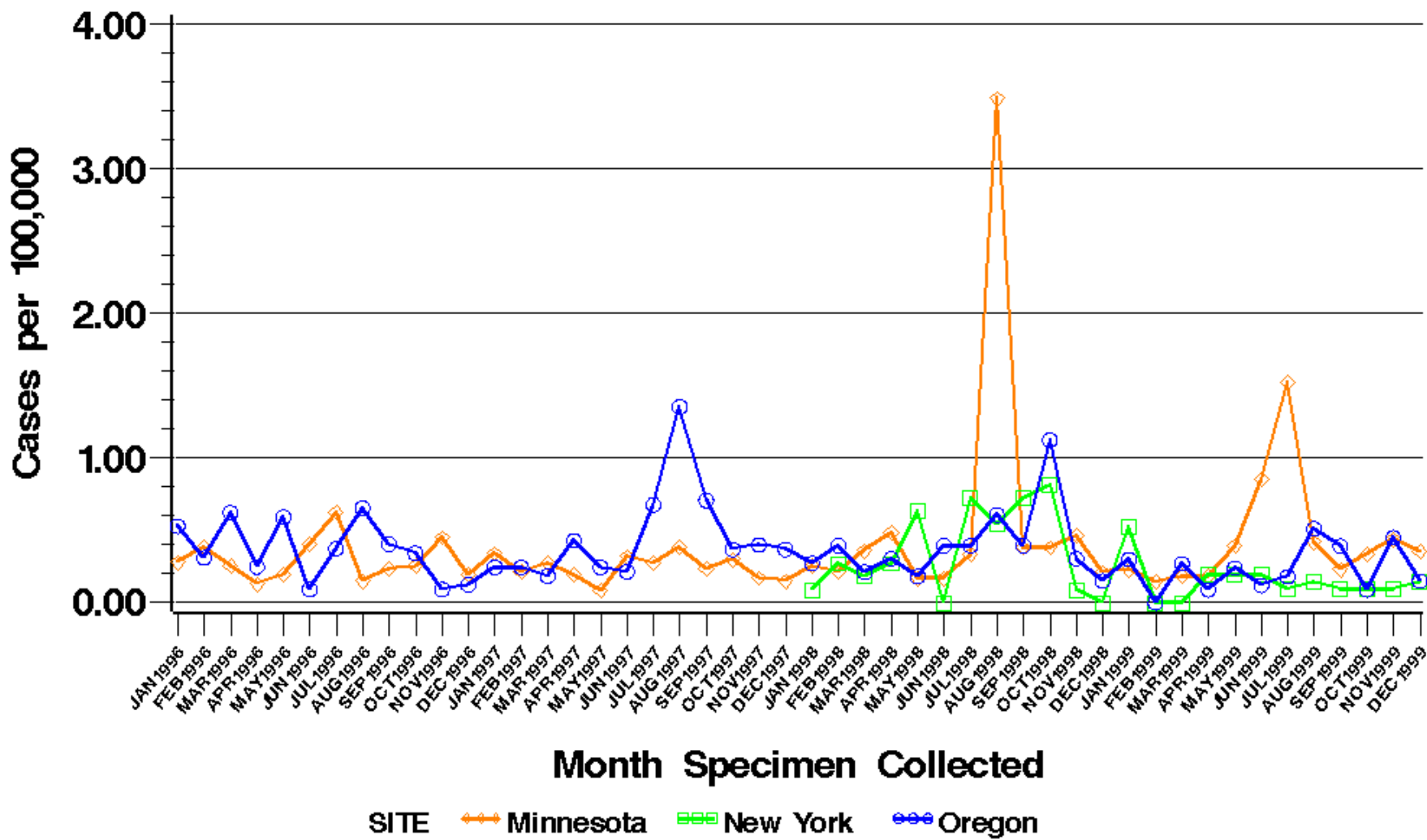

CDC's Emerging Infections Program

CDC/USDA/FDA Foodborne Diseases Active Surveillance Network (FoodNet)

Rate per 100,000 per Month Postcensal Population Estimates

Pathogen = SHIGELLA Serotype/Species = SONNEI

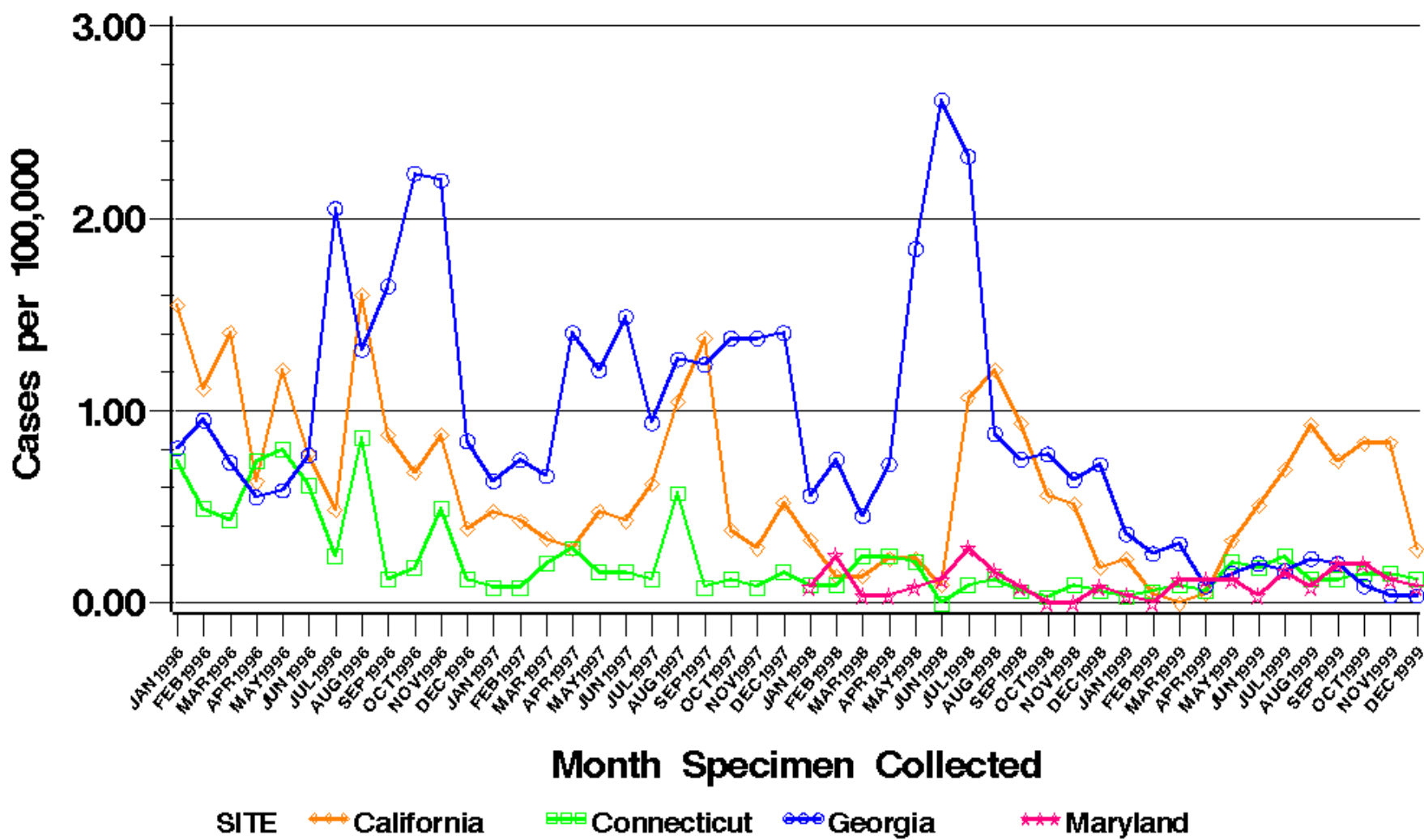

CDC's Emerging Infections Program

CDC/USDA/FDA Foodborne Diseases Active Surveillance Network (FoodNet)

Rate per 100,000 per Month Postcensal Population Estimates

Pathogen = SHIGELLA Serotype/Species = SONNEI

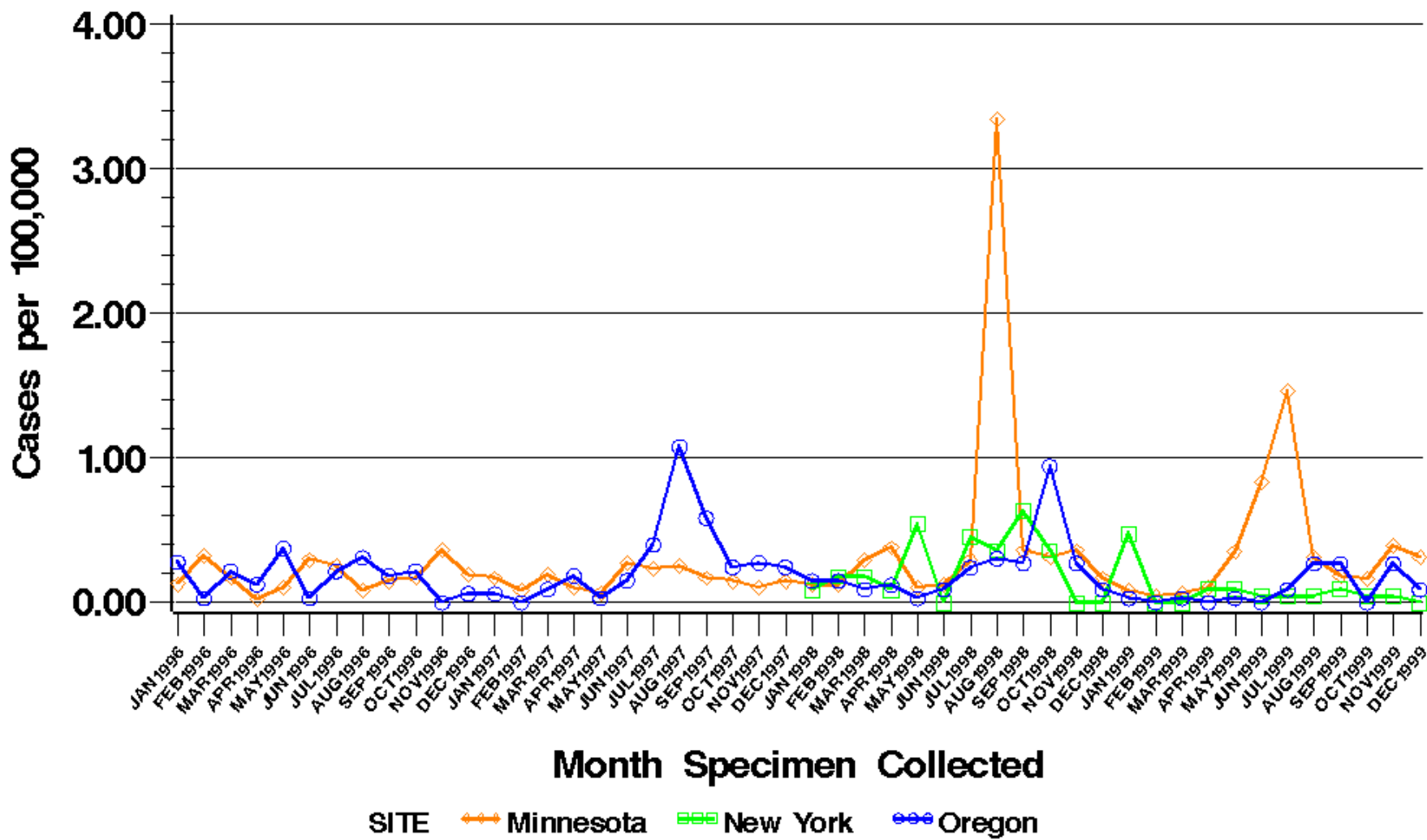

CDC's Emerging Infections Program

CDC/USDA/FDA Foodborne Diseases Active Surveillance Network (FoodNet)

Rate per 100,000 per Month Postcensal Population Estimates

Pathogen = SHIGELLA Serotype/Species = FLEXNERI

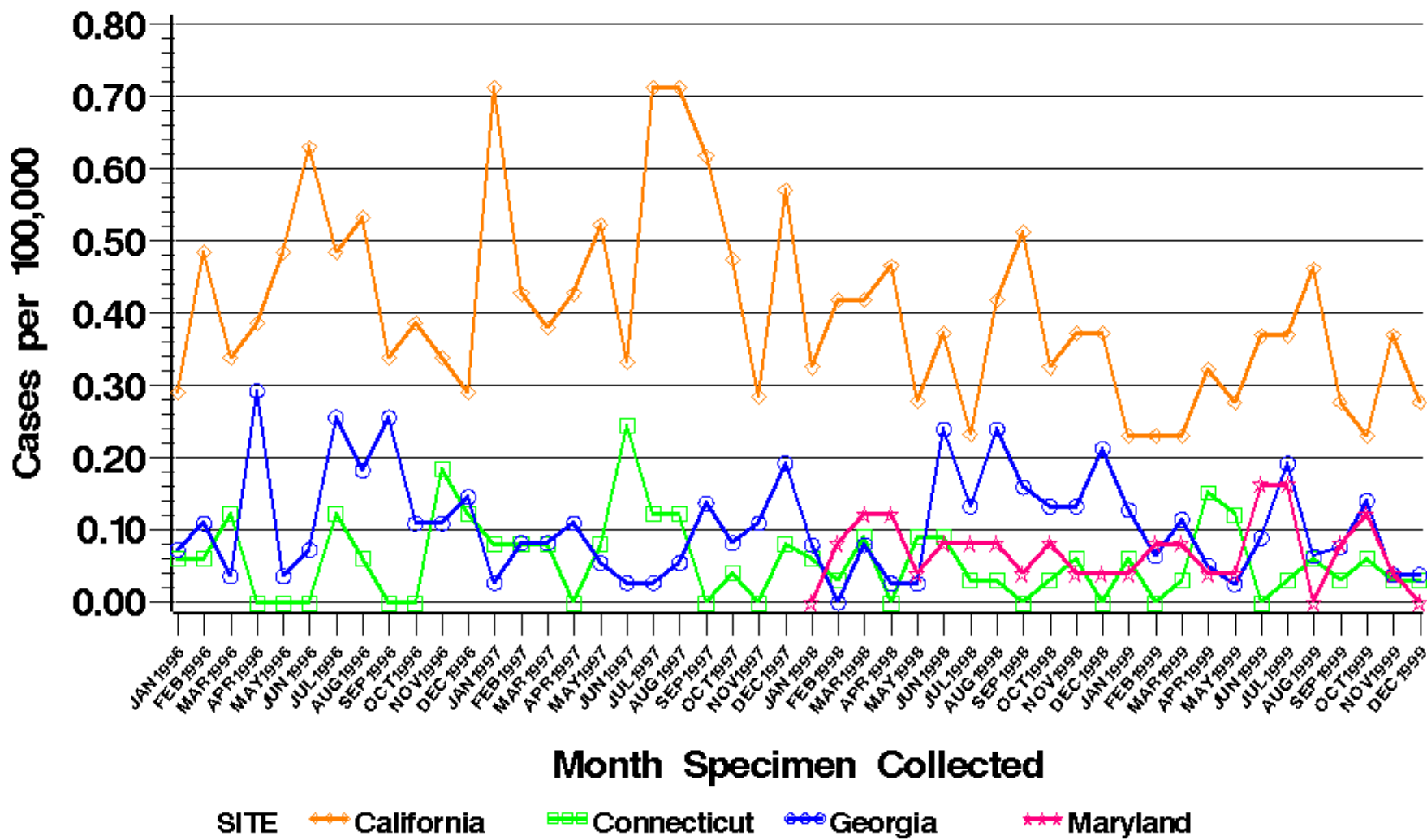

CDC's Emerging Infections Program

CDC/USDA/FDA Foodborne Diseases Active Surveillance Network (FoodNet)

Rate per 100,000 per Month Postcensal Population Estimates

Pathogen = SHIGELLA Serotype/Species = FLEXNERI

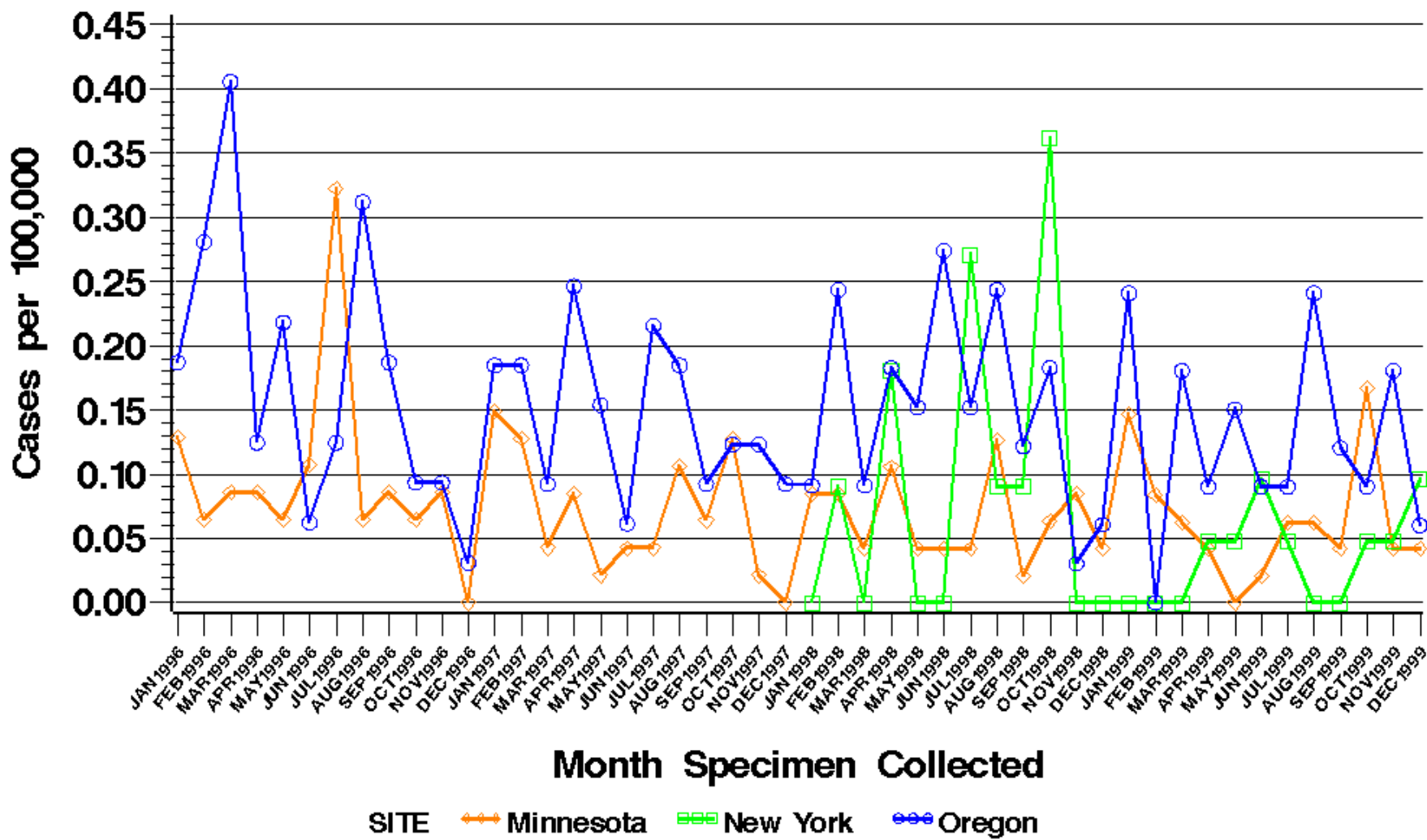

CDC's Emerging Infections Program

CDC/USDA/FDA Foodborne Diseases Active Surveillance Network (FoodNet)

Rate per 100,000 per Month Postcensal Population Estimates

Pathogen = SHIGELLA Serotype/Species = DYSENTERIA

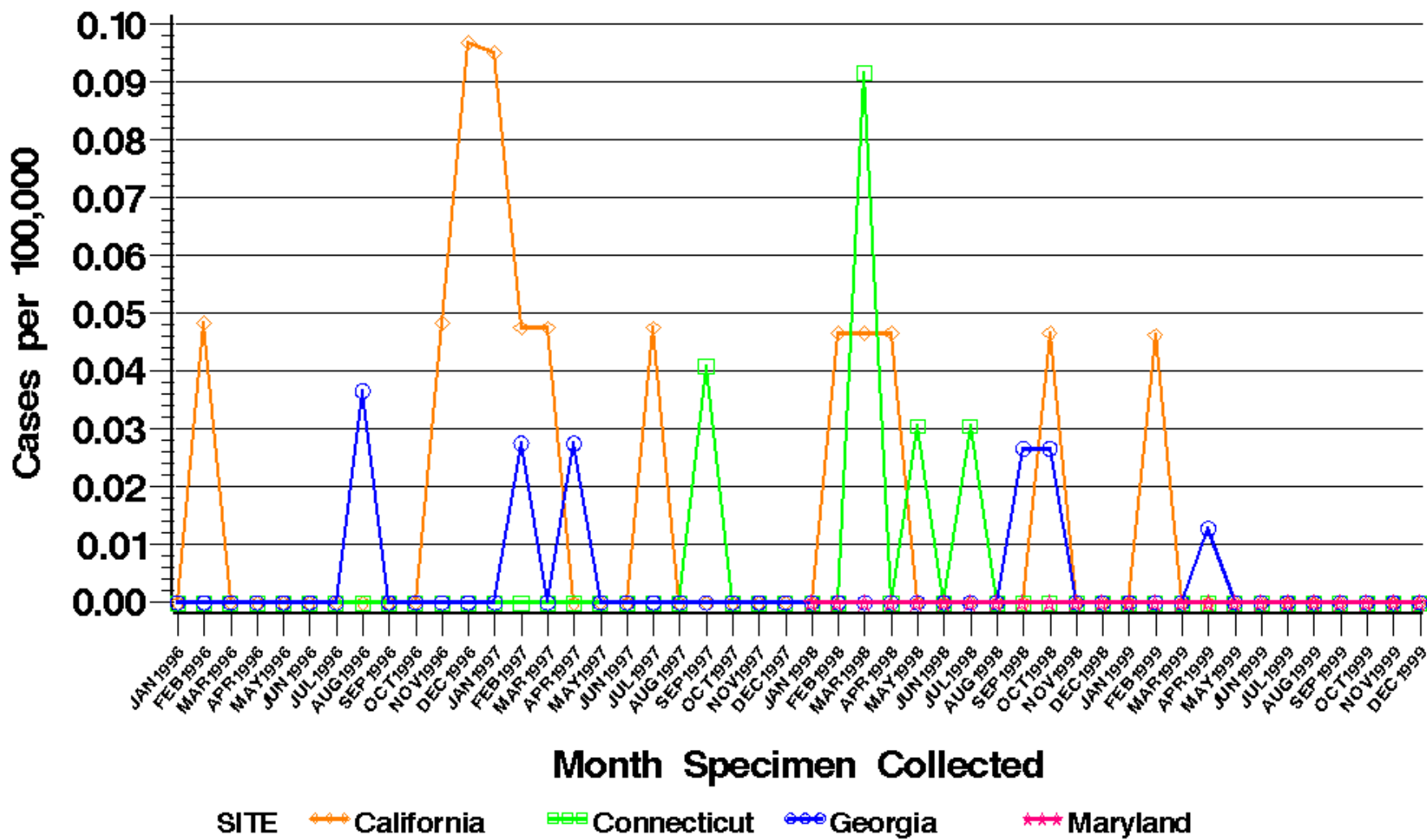

CDC's Emerging Infections Program

CDC/USDA/FDA Foodborne Diseases Active Surveillance Network (FoodNet)

Rate per 100,000 per Month Postcensal Population Estimates

Pathogen = SHIGELLA Serotype/Species = DYSENTERIA

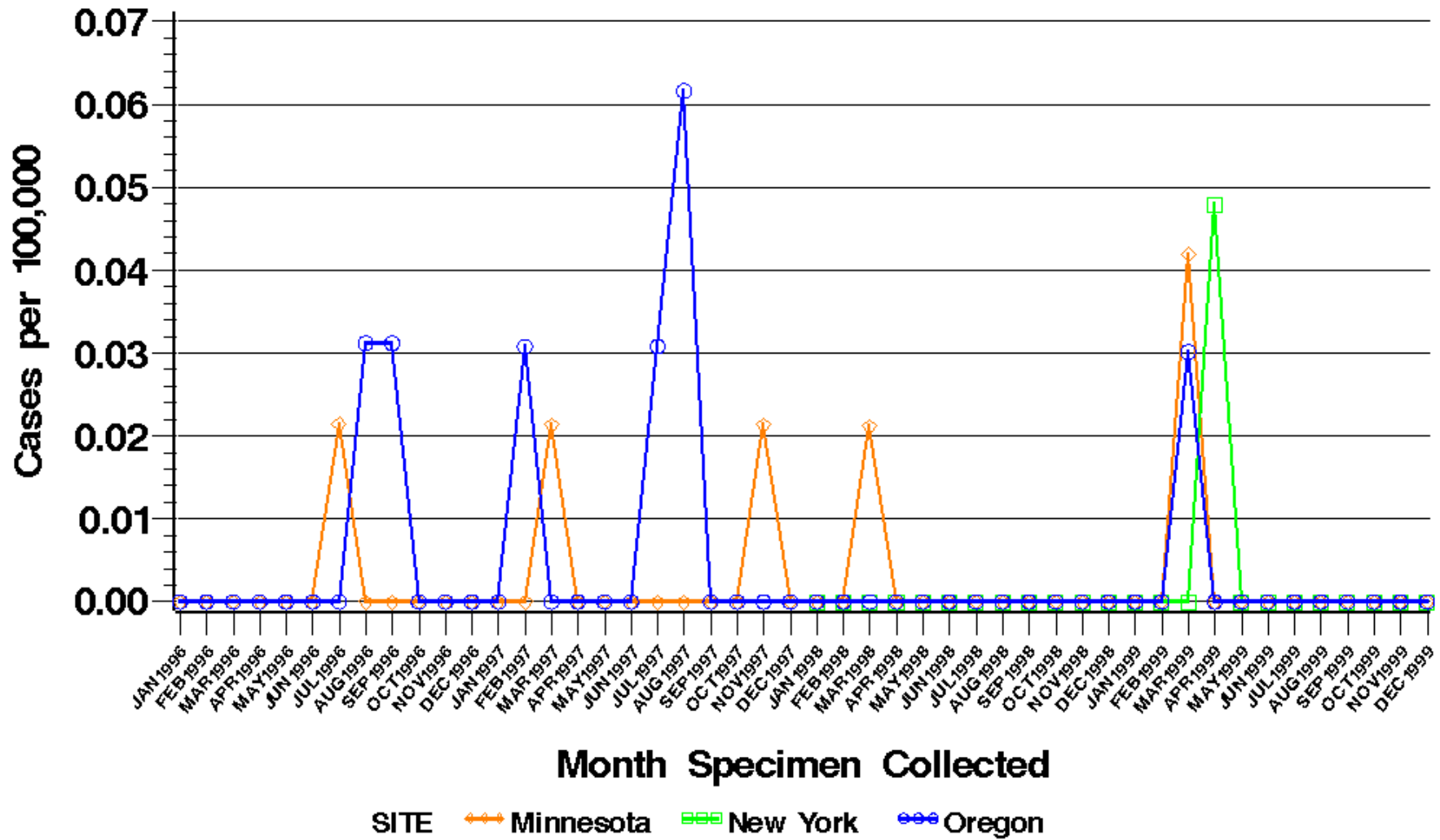

CDC's Emerging Infections Program

CDC/USDA/FDA Foodborne Diseases Active Surveillance Network (FoodNet)

Rate per 100,000 per Month Postcensal Population Estimates

Pathogen = VIBRIO

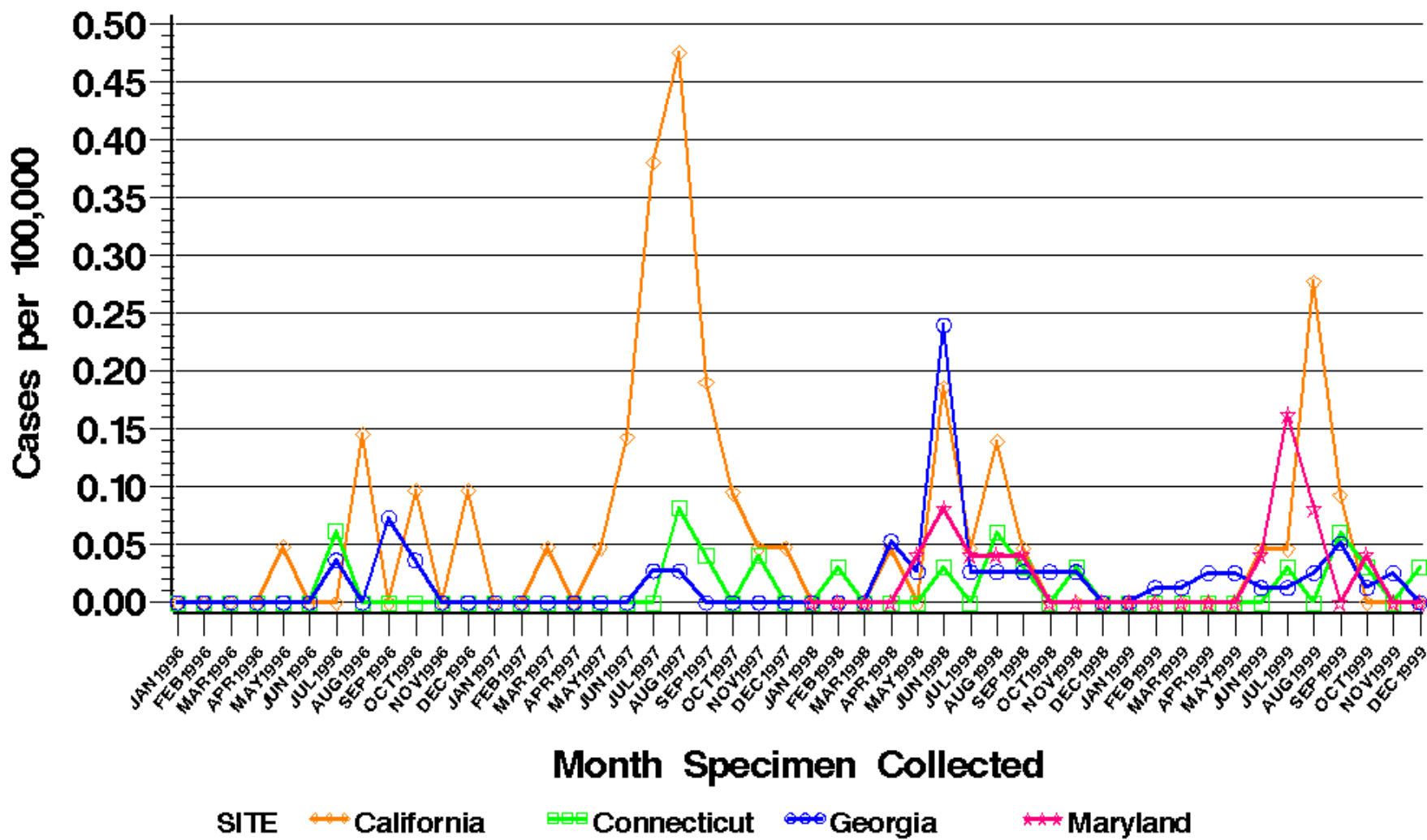

CDC's Emerging Infections Program

CDC/USDA/FDA Foodborne Diseases Active Surveillance Network (FoodNet)

Rate per 100,000 per Month Postcensal Population Estimates

Pathogen = VIBRIO

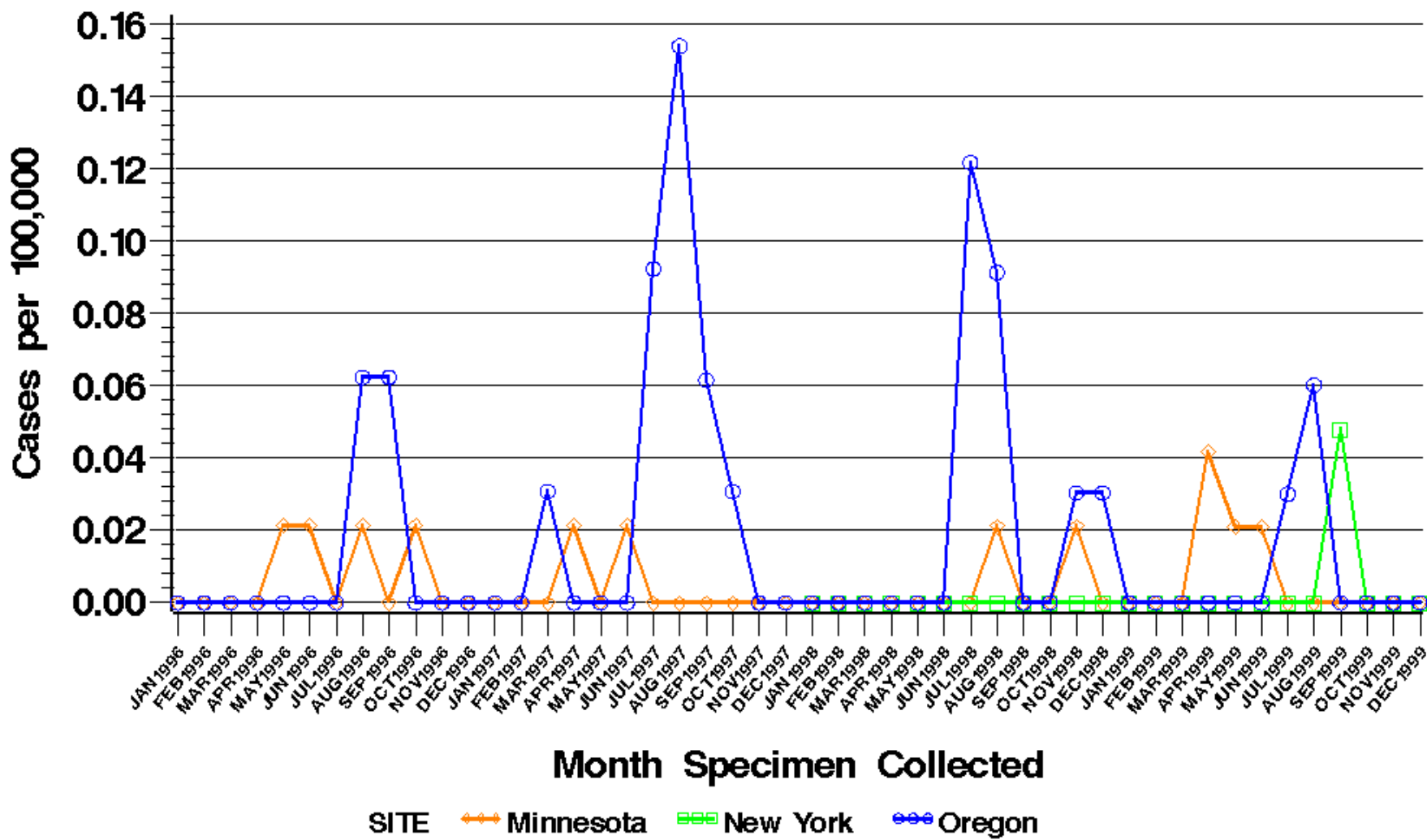

CDC's Emerging Infections Program

CDC/USDA/FDA Foodborne Diseases Active Surveillance Network (FoodNet)

Rate per 100,000 per Month Postcensal Population Estimates

Pathogen = YERSINIA

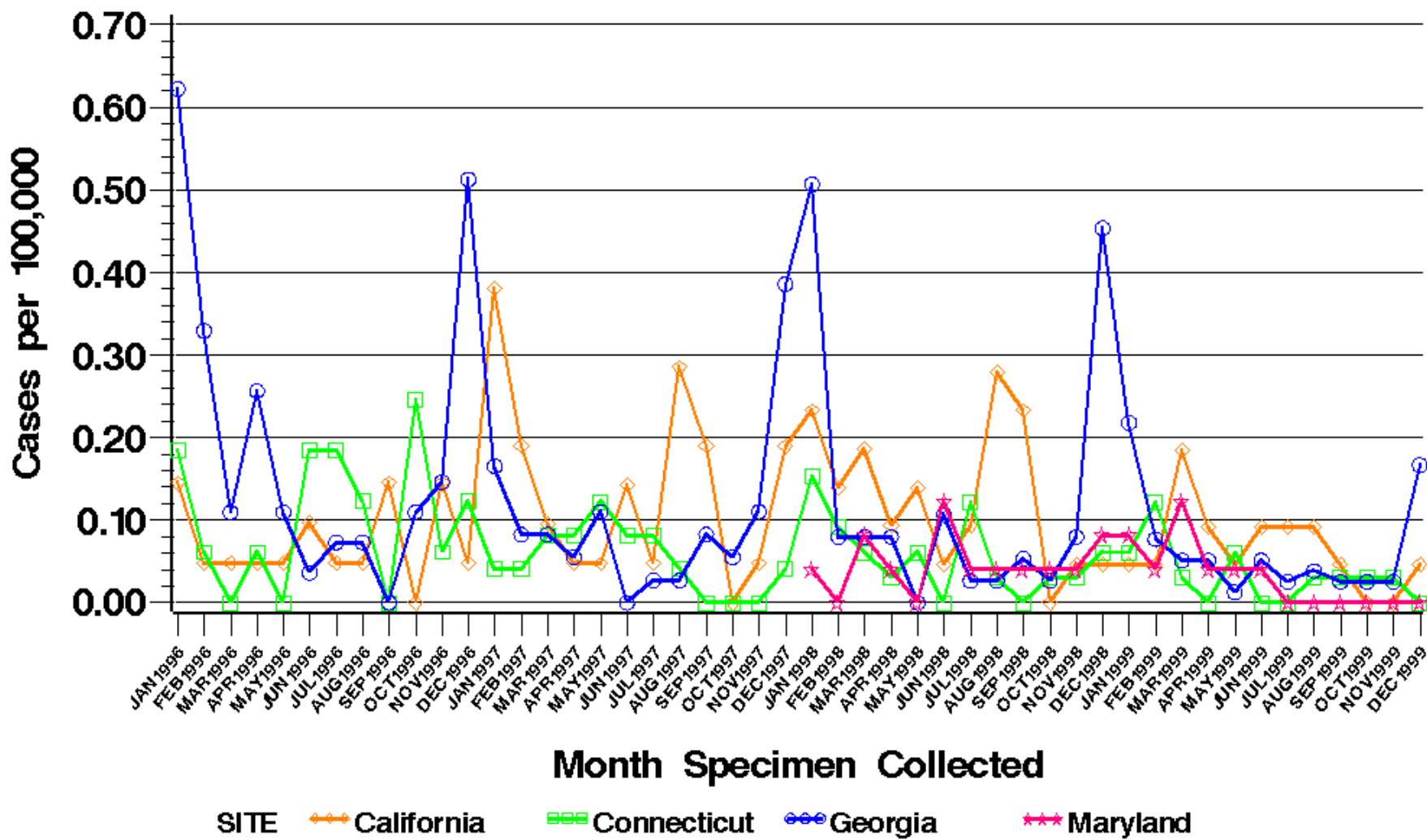

CDC's Emerging Infections Program

CDC/USDA/FDA Foodborne Diseases Active Surveillance Network (FoodNet)

Rate per 100,000 per Month Postcensal Population Estimates

Pathogen = YERSINIA

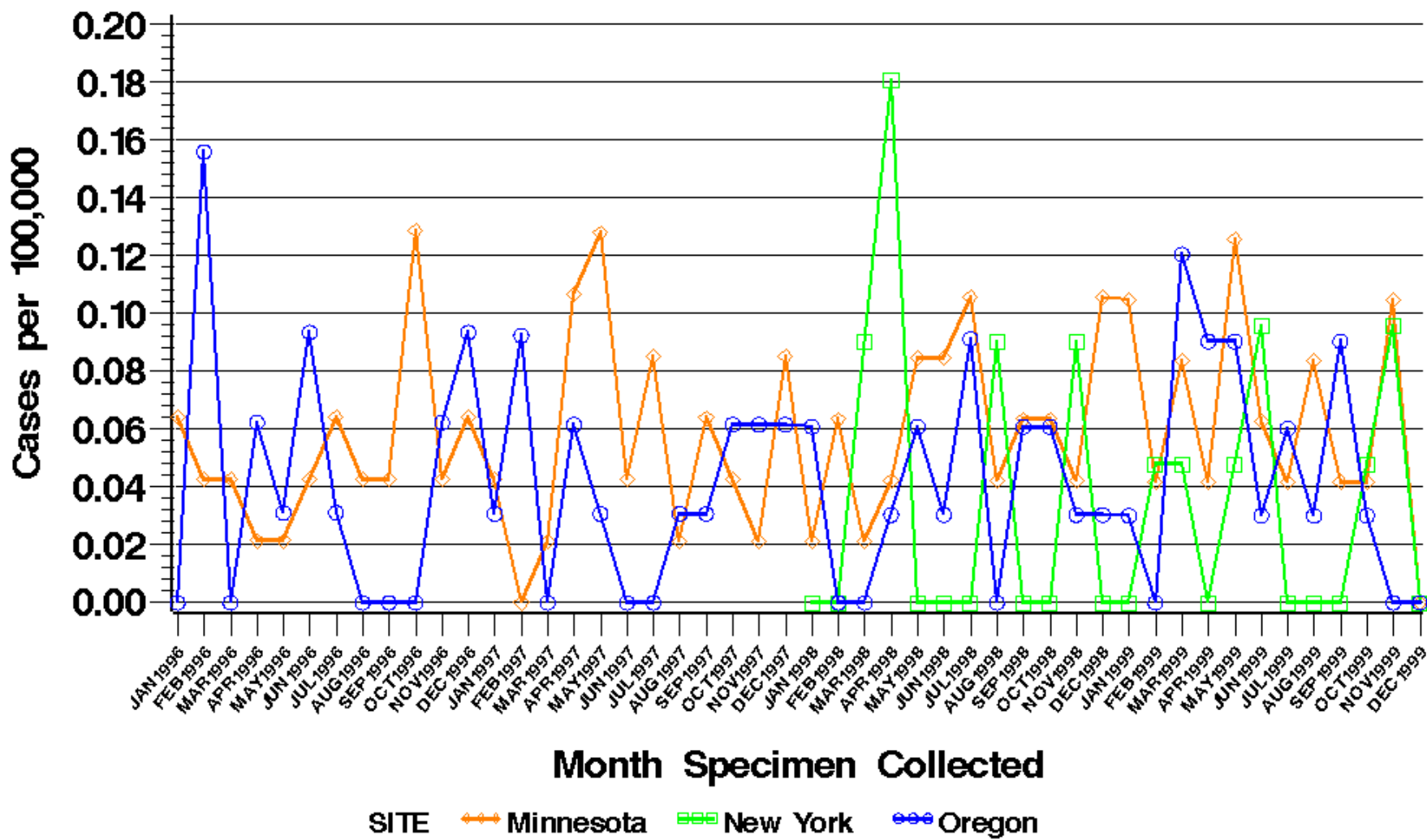

CDC's Emerging Infections Program

CDC/USDA/FDA Foodborne Diseases Active Surveillance Network (FoodNet)

Cases per 100,000 Postcensal Population Estimates Age Distribution by Pathogen for All Sites

FoodNet 1999 Final Report

Pathogen = CAMPYLOBACTER

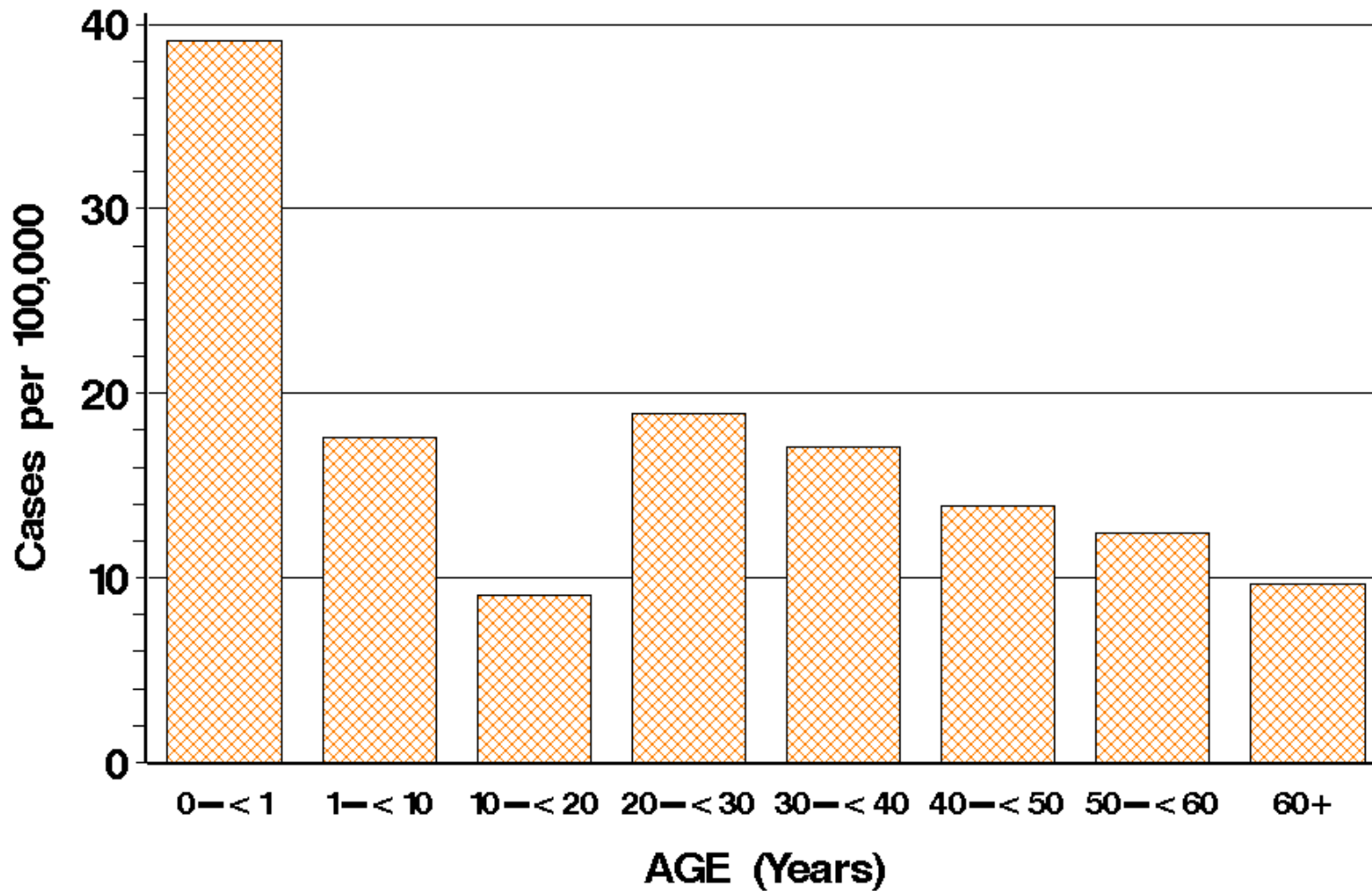

CDC's Emerging Infections Program

CDC/USDA/FDA Foodborne Diseases Active Surveillance Network (FoodNet)

Cases per 100,000 Postcensal Population Estimates Age Distribution by Pathogen for All Sites

FoodNet 1999 Final Report

Pathogen = CRYPTOSPORIDIUM

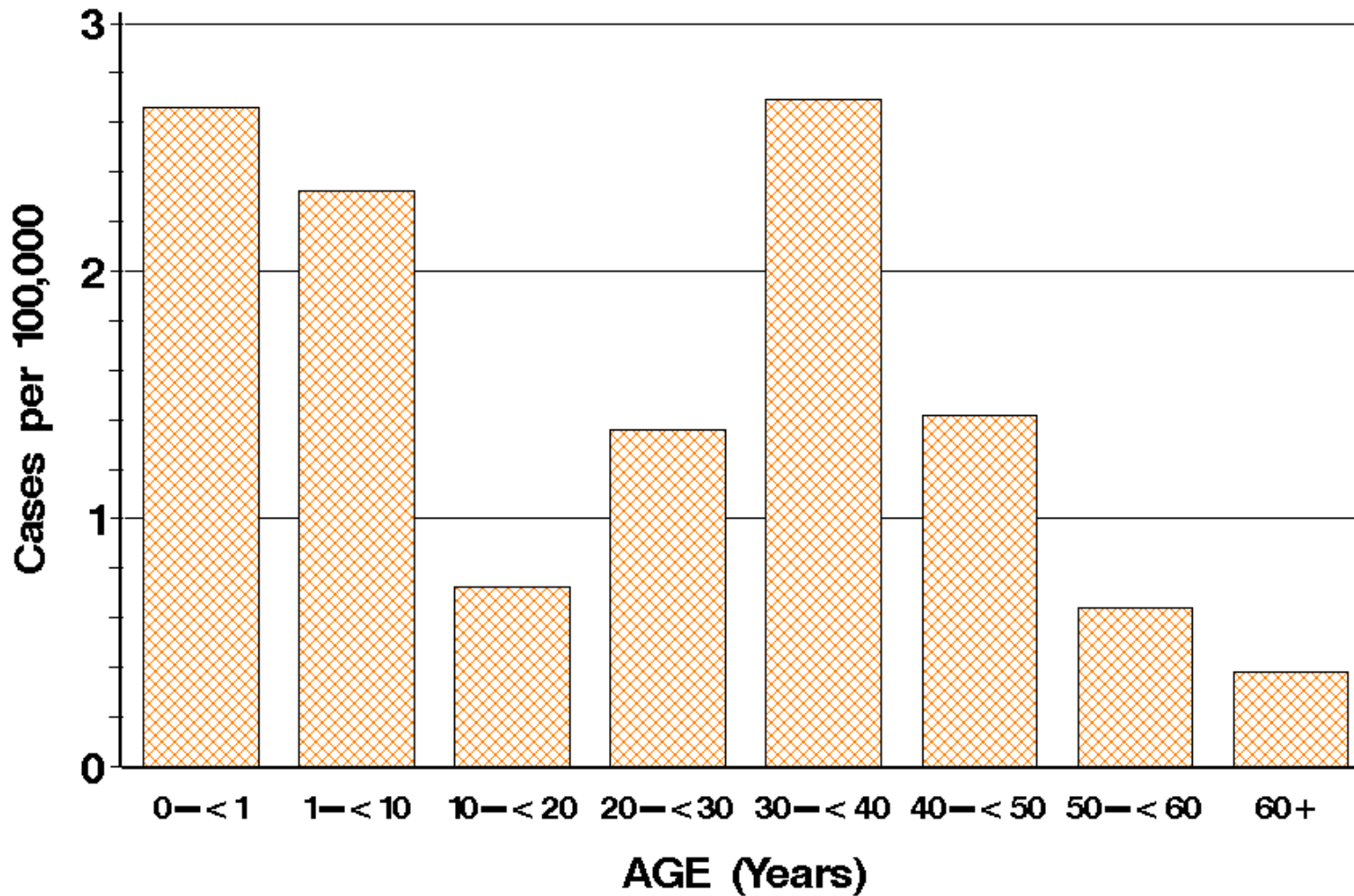

CDC's Emerging Infections Program

CDC/USDA/FDA Foodborne Diseases Active Surveillance Network (FoodNet)

Cases per 100,000 Postcensal Population Estimates Age Distribution by Pathogen for All Sites

FoodNet 1999 Final Report

Pathogen = CYCLOSPORA

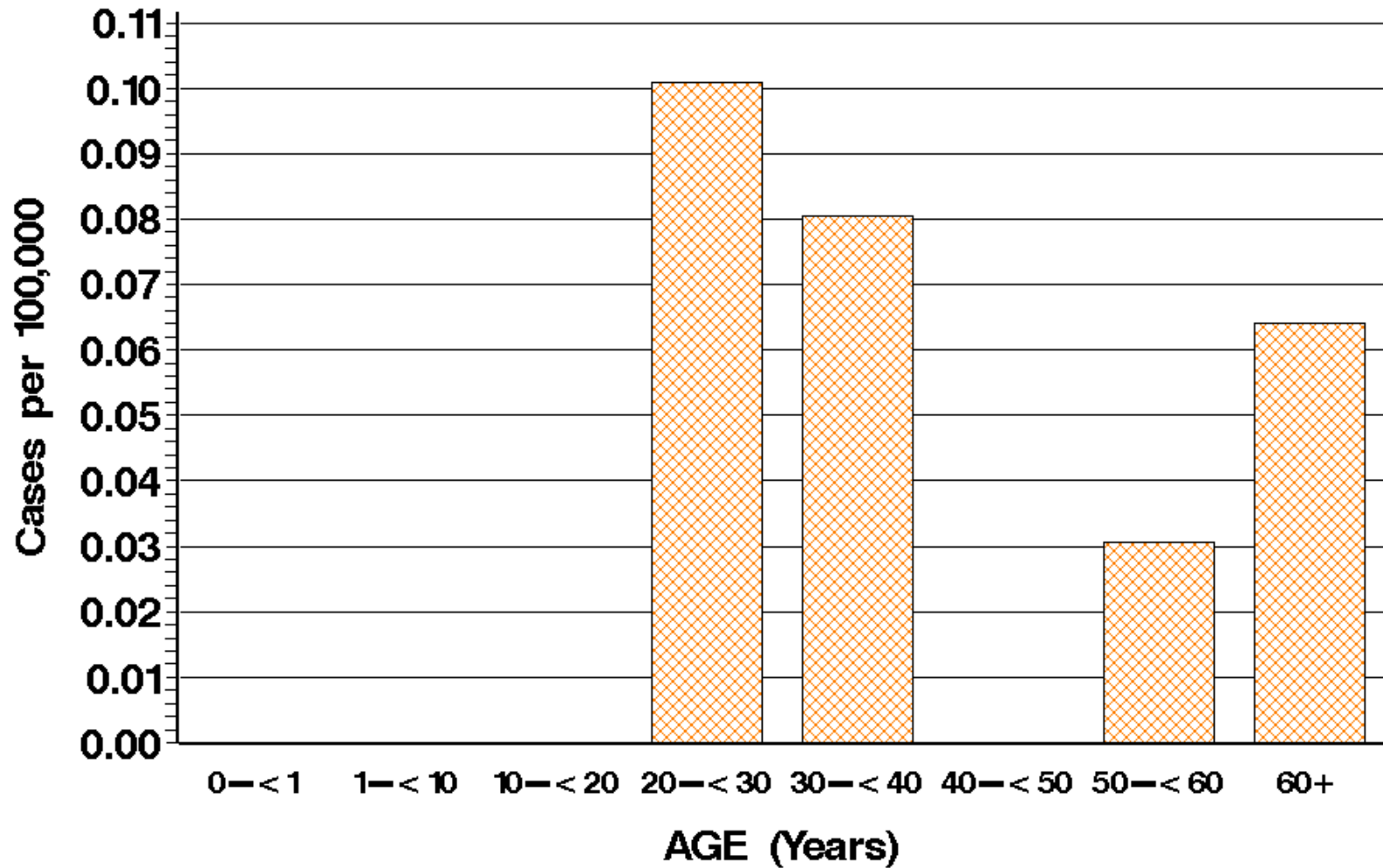

CDC's Emerging Infections Program

CDC/USDA/FDA Foodborne Diseases Active Surveillance Network (FoodNet)

Cases per 100,000 Postcensal Population Estimates Age Distribution by Pathogen for All Sites

FoodNet 1999 Final Report

Pathogen = E. COLI O157

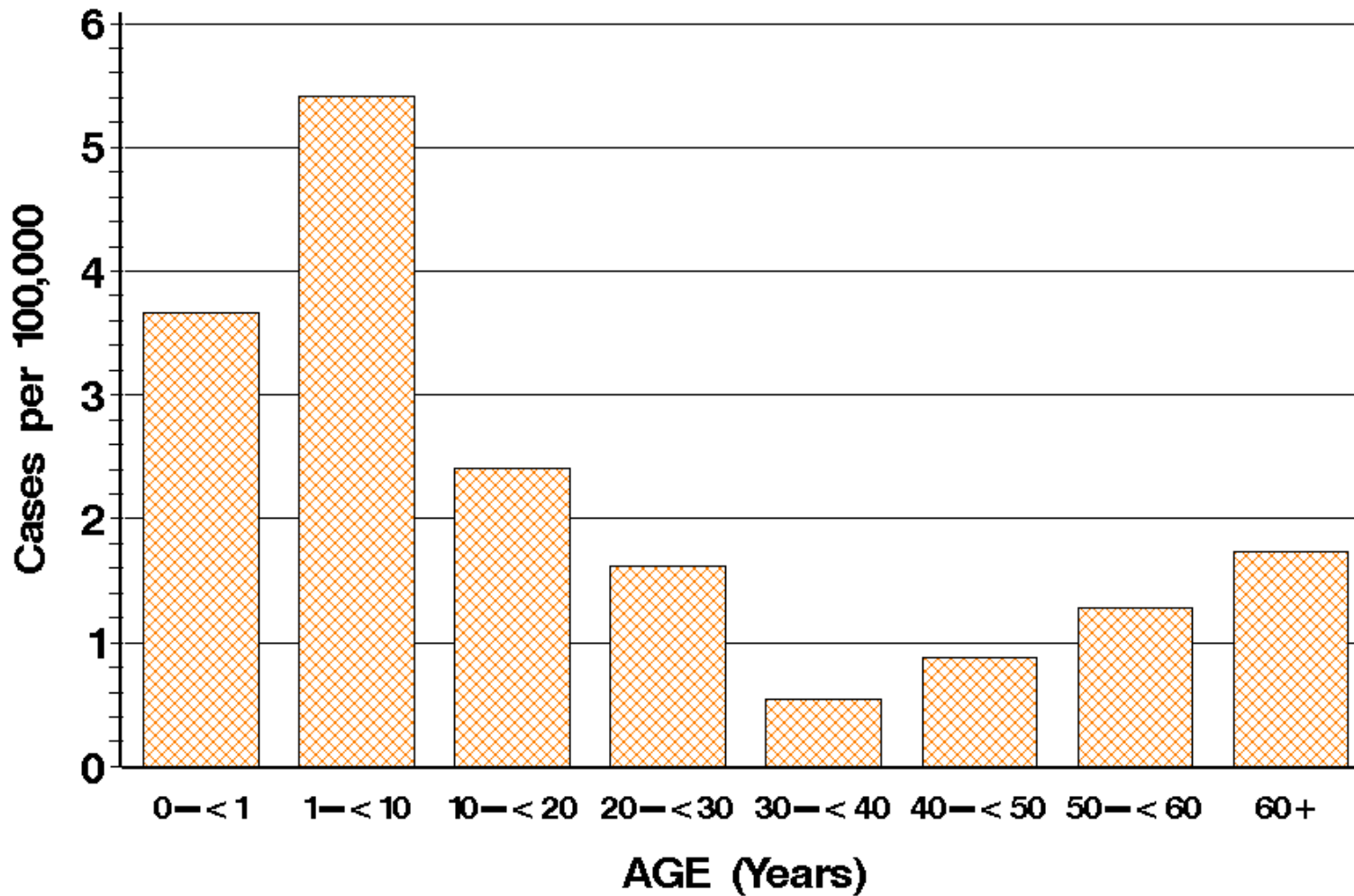

CDC's Emerging Infections Program

CDC/USDA/FDA Foodborne Diseases Active Surveillance Network (FoodNet)

Cases per 100,000 Postcensal Population Estimates Age Distribution by Pathogen for All Sites

FoodNet 1999 Final Report

Pathogen = LISTERIA

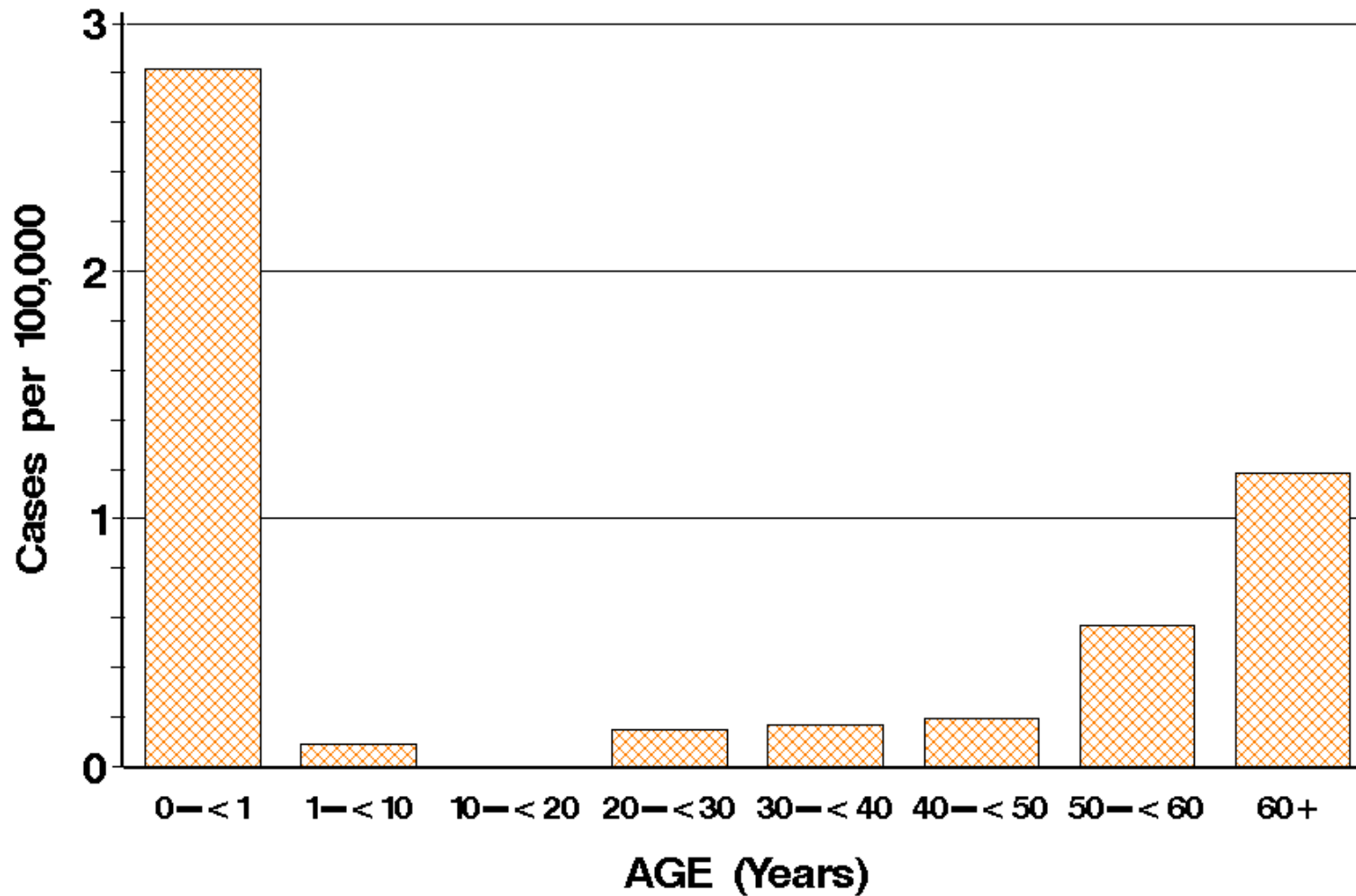

CDC's Emerging Infections Program

CDC/USDA/FDA Foodborne Diseases Active Surveillance Network (FoodNet)

Cases per 100,000 Postcensal Population Estimates Age Distribution by Pathogen for All Sites

FoodNet 1999 Final Report

Pathogen = SALMONELLA

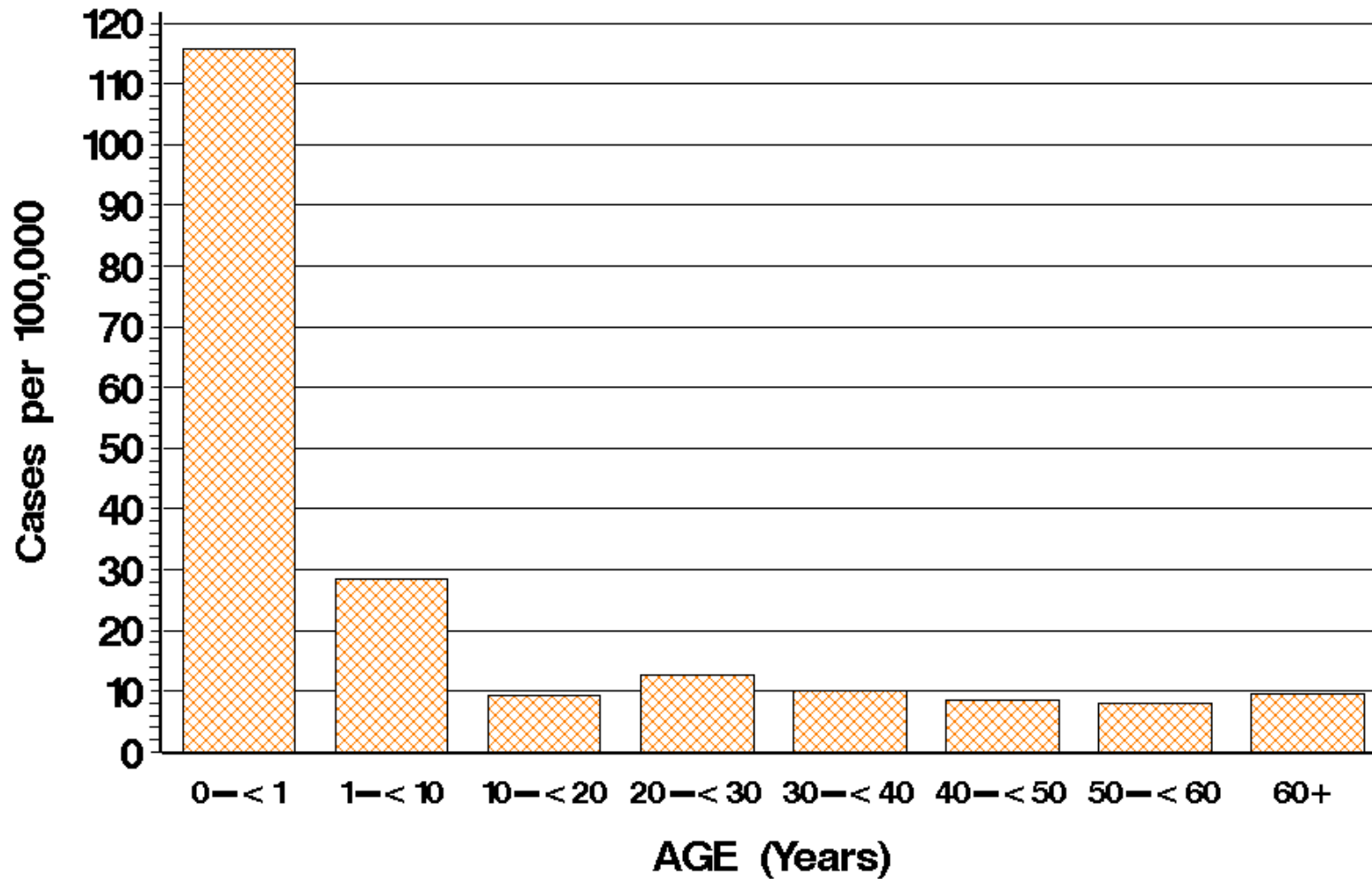

CDC's Emerging Infections Program

CDC/USDA/FDA Foodborne Diseases Active Surveillance Network (FoodNet)

Cases per 100,000 Postcensal Population Estimates Age Distribution by Pathogen for All Sites

FoodNet 1999 Final Report

Pathogen = SHIGELLA

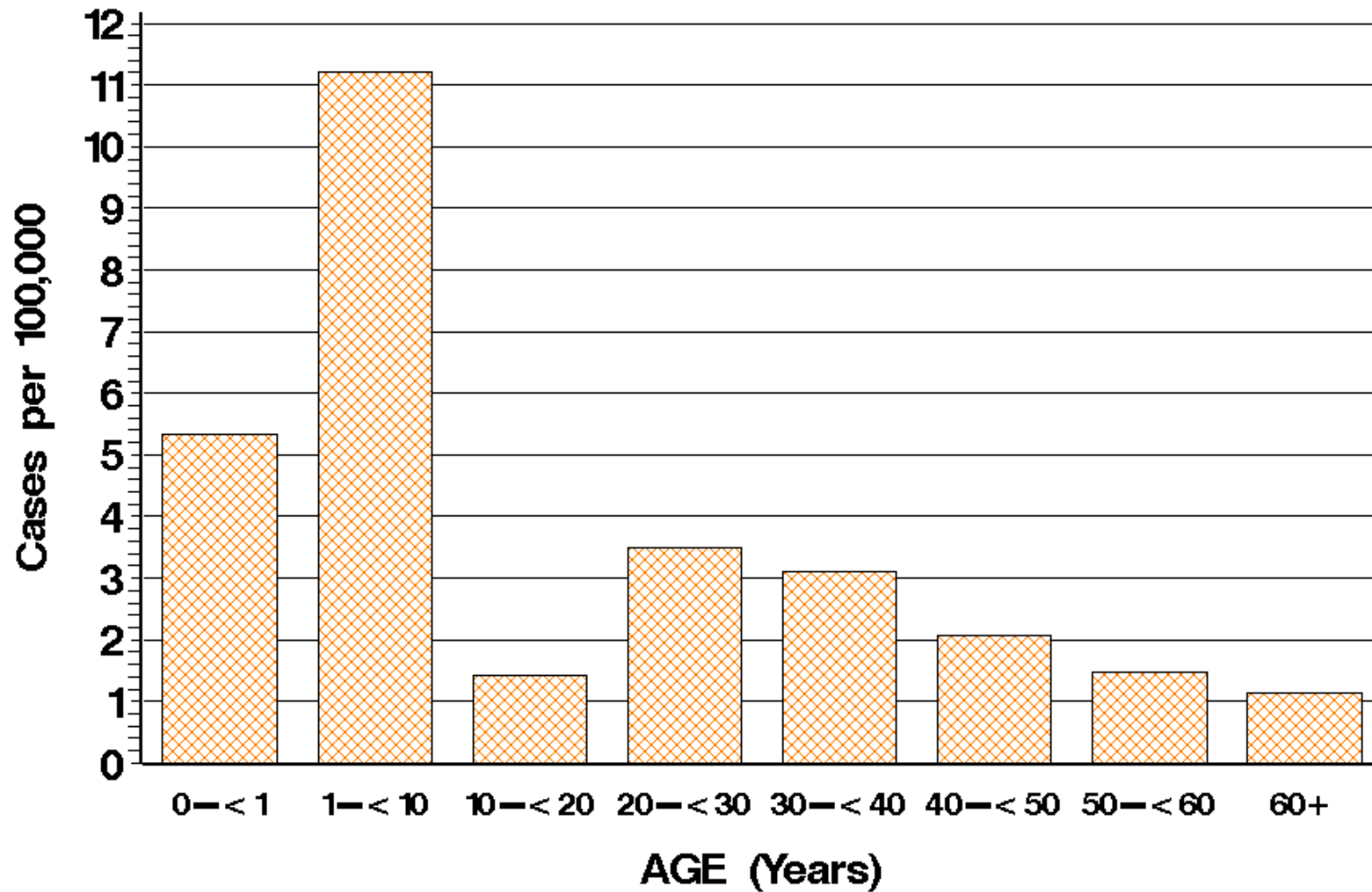

CDC's Emerging Infections Program

CDC/USDA/FDA Foodborne Diseases Active Surveillance Network (FoodNet)

Cases per 100,000 Postcensal Population Estimates Age Distribution by Pathogen for All Sites

FoodNet 1999 Final Report

Pathogen = VIBRIO

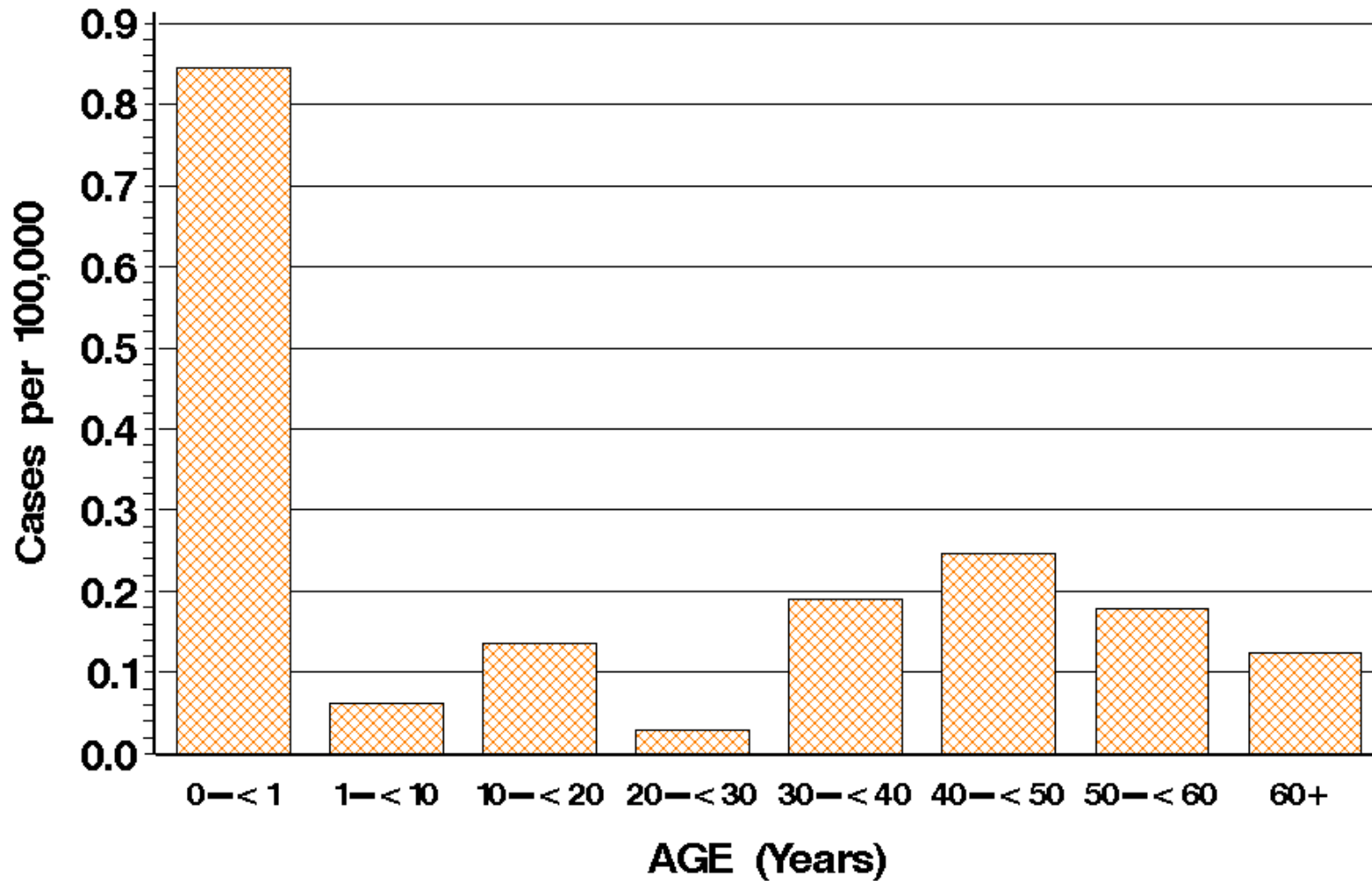

CDC's Emerging Infections Program

CDC/USDA/FDA Foodborne Diseases Active Surveillance Network (FoodNet)

Cases per 100,000 Postcensal Population Estimates Age Distribution by Pathogen for All Sites

FoodNet 1999 Final Report

Pathogen = YERSINIA

