

TRAVEL ORDER
VICTORIA TRAVEL MANAGEMENT AREA
BLACK HILLS NATIONAL FOREST
PACTOLA/HARNEY RANGER DISTRICT

Pursuant to 36 261.50(a) and (b), the following acts are prohibited in the area and roads in the portion of the Pactola/Harney Ranger District, Black Hills National Forest known as the Victoria Travel Management Area located in the NE 1/4 Section 6, T1S, R6E; portions of Sections 21, 26, 27, 28, 29, 34 and 35, T1N, R6E, BHM in Pennington, County South Dakota. The area is shown on the attached map.

1. Possessing or using a motorized vehicle off Forest Development Roads (FDR) 159.1A, 159.1F, 159.2A and 159.2B and utility line Rights of Way. The length of the closure will be determined by vegetative response on areas severely impacted. (36 CFR 261.56)
2. Being on a road with a motorized vehicle in the travel management area when the roads are closed as indicated by travel management signing on the ground. (36 CFR 261.54(a)).

Pursuant to 36 CFR 261.50(e), each of the following is exempted from this order:

- (1) Persons with a permit specifically authorizing the otherwise prohibited act or omission.
- (2) Owners or lessees of land in the area.
- (3) Any Federal, State or local officer, or member of an organized rescue or firefighting force in the performance of an official duty.

DONE at Custer, South Dakota, this 17th day of June, 1996.



JOHN C. TWISS
Forest Supervisor

Violation of this order is prohibited by the provisions of the regulations cited, and under 7 USC 1011(f), 16 USC 551, and 18 USC 3571. Any violation is subject to punishment by a fine of not more than \$5000 or imprisonment of not more than six months, or both.

This order supercedes the "Use Restrictions for Motorized Vehicles in the Victoria Area" order dated February 9, 1993, signed by Roberta A. Moltzen.

VICTORIA TRAVEL MANAGEMENT AREA

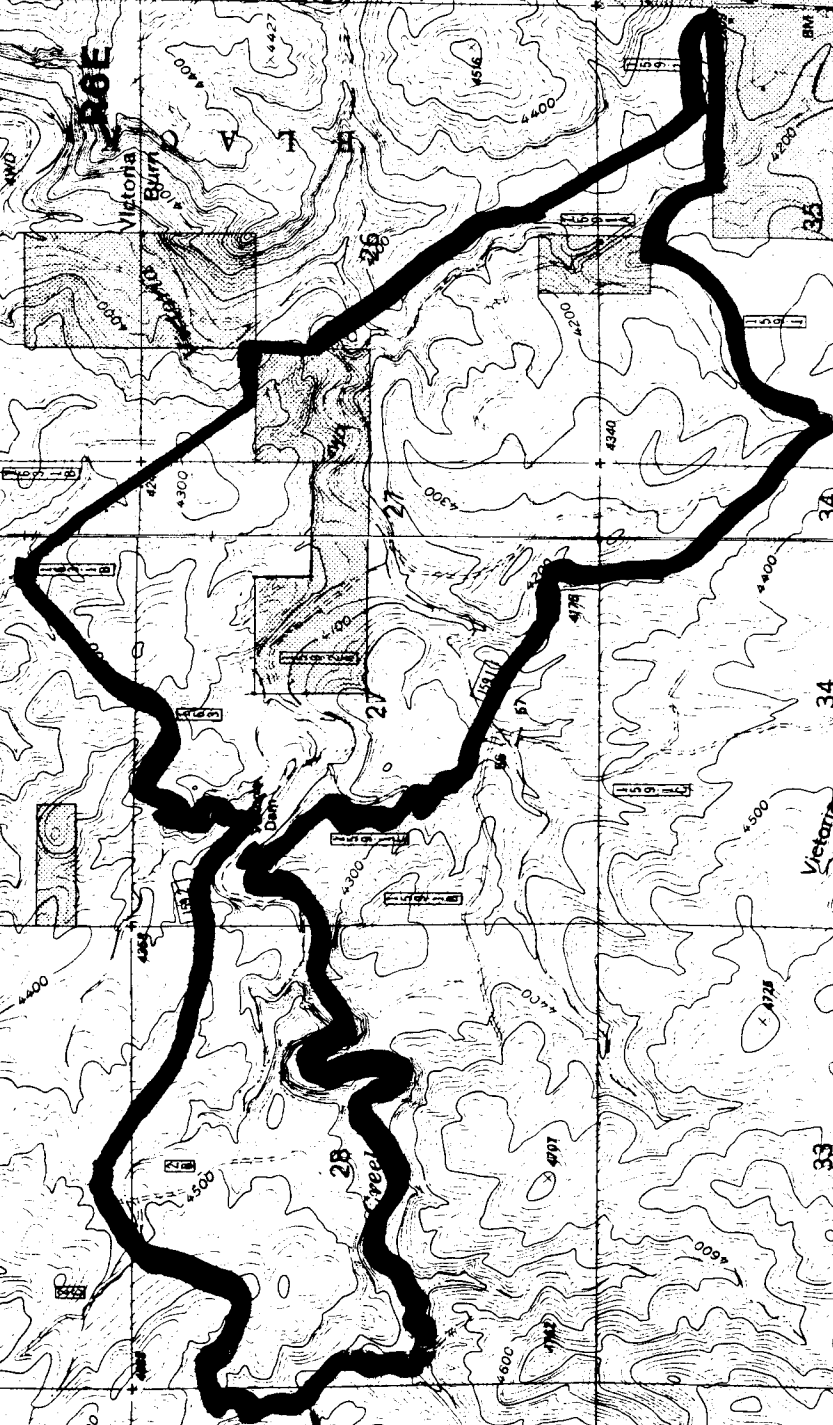

CLOSURE AREA BOUNDARY



SCALE 1:24000

