

Order
Administrative Closure to Target Shooting
in the
Shanks Gulch Area

Black Hills National Forest

Pursuant to 36 CFR 261.50(a) this order establishes access rules for the protection of public safety and damage to property located in portions of the S 1/2 Section 3 and the NW1/4 NE1/4 Section 10, T1N, R6E, BHM in Pennington County, South Dakota, within the Black Hills National Forest boundaries in the Shanks Gulch Area located on the Pactola Ranger District as shown on the attached map.

The Order Prohibits:

Any person from going into or being upon any areas within the Shanks Gulch Closure Area shown on the attached map for the purpose of target shooting (discharging a firearm), (36 CFR 261.58(m)). The length of the closure will be year-round until rescinded.

Pursuant to 36 CFR 261.50(e), each of the following is exempt from this order:



- (1) Any Federal, State or local officer, or member of an organized rescue or fire fighting force in the performance of an official duty.
- (2) Any other person meeting exemption requirements specified in the order.

DONE at Custer, South Dakota, this 23rd day of April, 1993.

Roberta A. Moltzen
 Roberta A. Moltzen
 Forest Supervisor

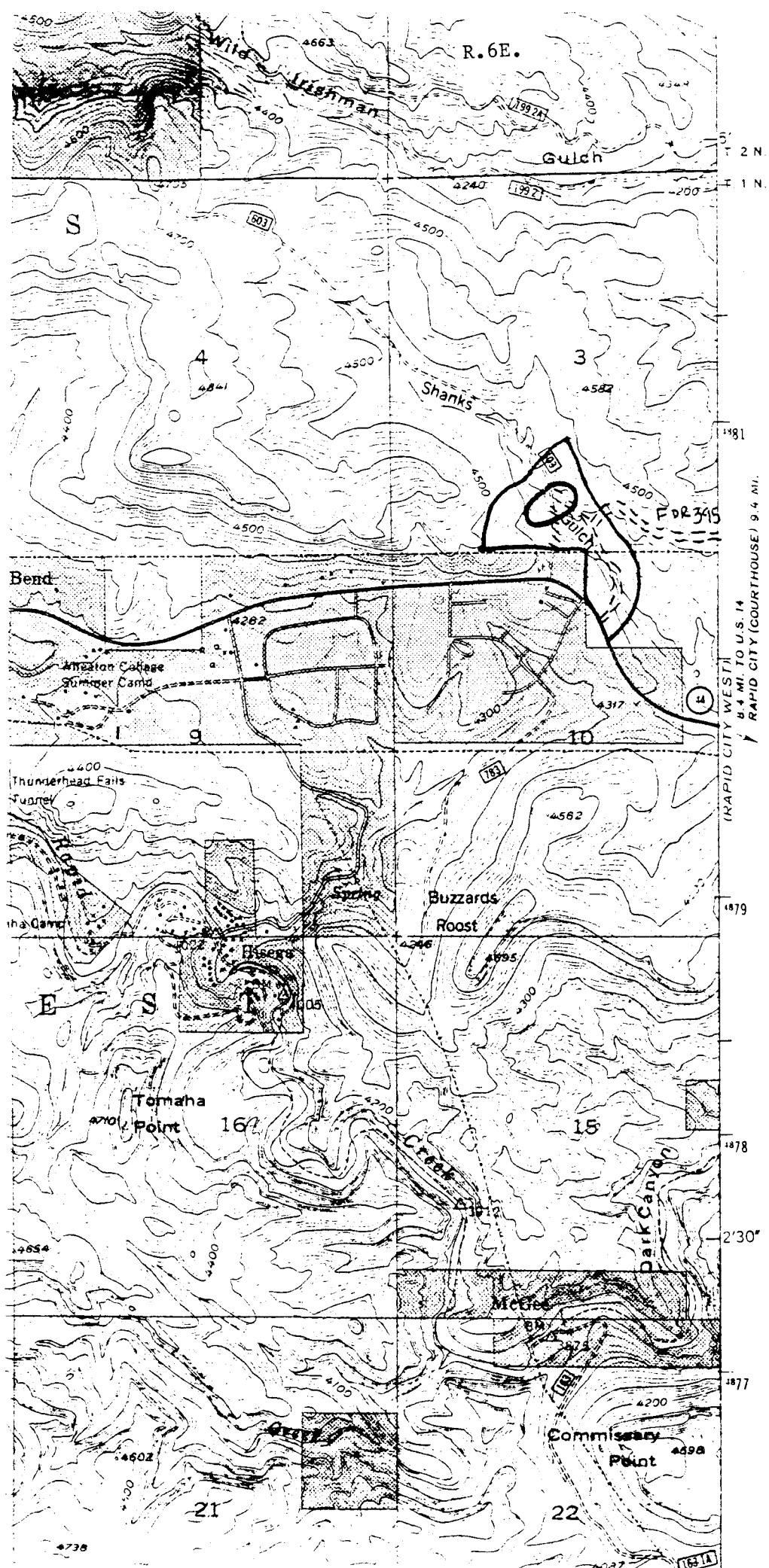
Violations of these prohibitions are punishable by a fine of not more than \$5,000.00 or imprisonment for not more than 6 months, or both.

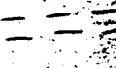

- closure area 
- quarry site 
- road location 
- road no longer used 