

TRAVEL MAP
 STATE OF MISSISSIPPI
 BLACK HILLS HISTORICAL PARK
 WHITE HILLS-PEYTONS
 BLACK HILLS REGION
 1988

TRAVEL MAP LEGEND

 Area Boundary

 Reference Number

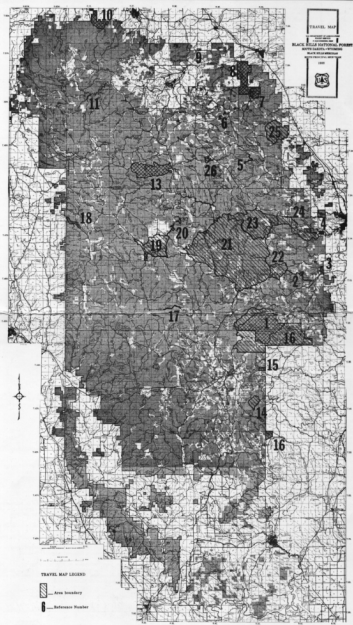

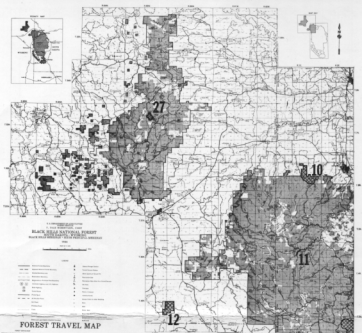
**PUBLIC NOTICE
BLACK HILLS NATIONAL FOREST
TRAVEL ORDER**

This order establishes travel regulations to protect Forest resources, minimize user conflicts, and promote user safety. Regulations apply to National Forest System areas, roads and trails as shown on this Black Hills National Forest Travel Order Map and as posted in accordance with 36 CFR 261.51.

We invite you to visit the Forest Supervisor's Office in Custer, SD, or one of the District Offices, to request the detailed maps and discuss specific aspects of the regulation. **NOTE:** Campgrounds, Recreation and Day Use areas have additional regulations. Please take the time to read Special Orders and Bulletin posted upon entering these areas.

Travel in violation of the following regulations is prohibited:

1. National Forest System Lands (which are not identified with single hatch marks) are open year long to motorized travel on and off Forest Development Roads except:

When temporary, seasonal, and year long road closures have been implemented for the protection of roadbeds, wildlife and other Forest resources, motorized vehicles are prohibited (36 CFR 261.54(c)). On the ground signing, by a "Road Closed" sign, or a physical barrier, will indicate when these closures are in effect (36 CFR 261.51(d)). Temporary, seasonal, and year long road closures are not depicted on this map.

2. National Forest System Lands (within cross hatched areas) in which possession or use of any motorized vehicle is prohibited year long (36 CFR 261.54(a), 261.54 (b), 261.55(a), 261.56).

1. Black Elk Wilderness (possessing or using a hang glider or bicycle is prohibited 36 CFR 261.600)
2. Flame Tree (also the use or possession of saddle, pack and draft animals is prohibited 36 CFR 261.37(c))
3. Stronachton Bend
4. Dark Canyon Overlook
5. Boulder Creek and South Boulder Creek walk-in fishery
6. Elk Creek walk-in fishery
7. Sturgis Experimental Watershed
8. Four Mileks Watershed Administration Watershed
9. Wildwood Creek walk-in fishery
10. Cow Peak
11. Little Spearfish Creek
12. Ispah Kato (except snowmachines operating on snow)
13. Swede Gulch Area (except snowmachines operating on snow)

3. National Forest System Lands (identified with single hatch marks) are closed to motorized vehicle travel off Forest Development Roads (36 CFR 261.54). Forest Development Roads (FDR's) are identified on the ground by an FDR road marker.

14. Steamboat Spring
15. Steamboat Lake Recreation Area
16. Norbeck Wildlife Preserve
17. Spring Creek walk-in fishery
18. Beaver Creek walk-in fishery
19. Deerfield Lake Recreation Area (except snowmachines operating on snow)
20. Castle Creek walk-in fishery
21. McVay Wildlife Area
22. Sheridan Lake Recreation Area (except snowmachines operating on snow)
23. Pottsville Lake Recreation Area
24. Rapid Creek walk-in fishery
25. Beaver Park
26. Rimbata Lake Recreation Area
27. Cook Lake Recreation Area

Operating a vehicle carelessly, recklessly, or without regard for the rights or safety of other persons or to a manner or at a speed that would endanger or be likely to endanger any person or property on National Forest System Roads (36 CFR 261.54(f)).

Pursuant to 36 CFR 261.50(b), each of the following is exempt from this order (except within the Black Elk Wilderness Area):

1. Any military, fire, police, or law enforcement vehicle when used for emergency purposes; and
2. Any vehicle whose use is expressly authorized by the Forest Supervisor under a permit, lease, license, contract or for performance of official duty.

Authority for closures unless issued under 36 CFR 261.52 (then 261.54 is 36 CFR 261.50(a)(3)). Violation of these prohibitions is punishable by a fine of not more than \$500 or imprisonment for not more than 6 months, or both. This order supersedes Forest Travel Map Order, signed December 22, 1987 by David L. Krapp.

David L. Krapp
 DAVID L. KRAPP
 Forest Supervisor

11/29/89
 (Date)

U.S. DEPARTMENT OF AGRICULTURE
 U.S. Forest Service

