

OREGON DEPARTMENT OF AGRICULTURE
APPLICATION FOR POTATO FIELD INSPECTION SURVEY FOR LATE BLIGHT
**** Use For Morrow and Umatilla Counties Only ****

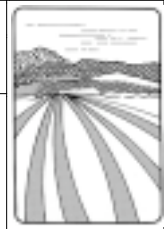

INSTRUCTIONS: Please complete all required information in the application. Incomplete applications will be returned. **Use a separate application for each field to be inspected.** Please submit the application(s) to the Oregon Department of Agriculture as soon as possible, **but no later than June 1.** The inspection fee is set at \$60.00 per hour, and includes an official state laboratory determination if necessary.

CLIENT INFORMATION				ODA OFFICE USE ONLY		
GROWER/COMPANY NAME				ODA FIELD ID		
ADDRESS				FIELD INSPECTION DATA		
CITY	STATE	ZIP CODE		DATE	INSPECTOR	
TELEPHONE				INSPECTION HOURS		
FIELD CONTACT PERSON				CROP STAGE		VEGETATIVE
TELEPHONE						YELLOWING
						DRY-DOWN
DIAGNOSTICS						
ACRES TO INSPECT	VARIETY			SAMPLE COLLECTED		<i>P. infestans</i>
DATE PLANTED (MM/DD/YYYY)	COUNTY			[Y]	[N]	[-] [?] [+]
VINE KILL DATE (MM/DD/YYYY)	HARVEST DATE			REMARKS		LAB CONFIRM

Make a simple line drawing of the field location, including geological reference (i.e., North), landmarks such as buildings, field roads, pumps, county lines. If the field is not on a main road, please indicate the distance in tenths of miles from the road or a landmark. Aerial photographs will be accepted if access routes and roads are labeled.

Please include GPS reference if known: _____

Your signature indicates that you have requested this inspection and agree to pay the inspection fee.	Send Completed and Signed Application to:	ODA Date Stamp
	OREGON DEPARTMENT OF AGRICULTURE PETE VELIZ SEED FIELD INSPECTION CERTIFICATION 220 SW THIRD ST HERMISTON OR 97838-0723	
SIGNATURE OF APPLICANT	DATE	