# Devils Lake, North Dakota

## Potential Lake Area at Selected Elevations

Map 2

2,000 0 2,000 4,000 6,000 8,000 Feet

**FEMA LiDAR 1999**
*NGVD 1929*

Elevation in Feet

- < 1,448
- 1,448 - 1,455
- 1,455 - 1,460

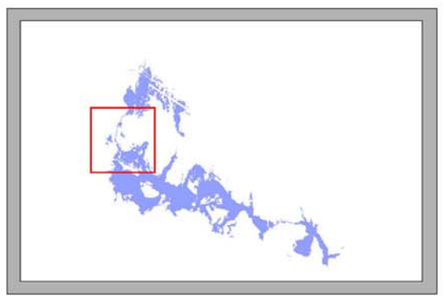

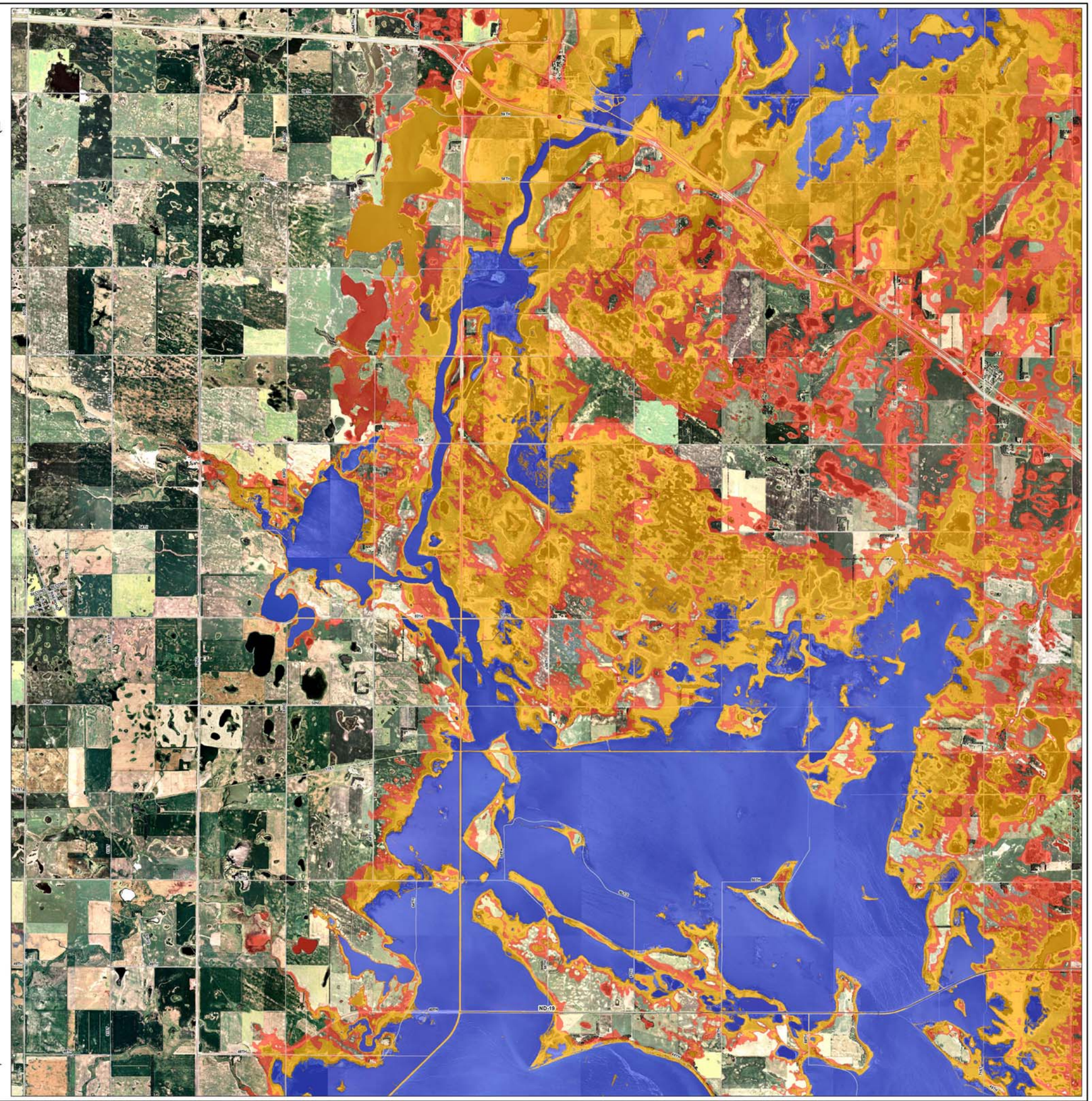


N

St. Paul District
GIS CENTER
US Army Corps of Engineers