Devils Lake, North Dakota

Potential Lake Area at Selected Elevations

Map 1

2,000 0 2,000 4,000 6,000 8,000
Feet

FEMA LiDAR 1999
NGVD 1929

Elevation in Feet

- < 1,448
- 1,448 - 1,455
- 1,455 - 1,460

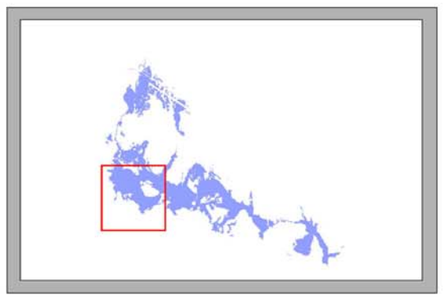

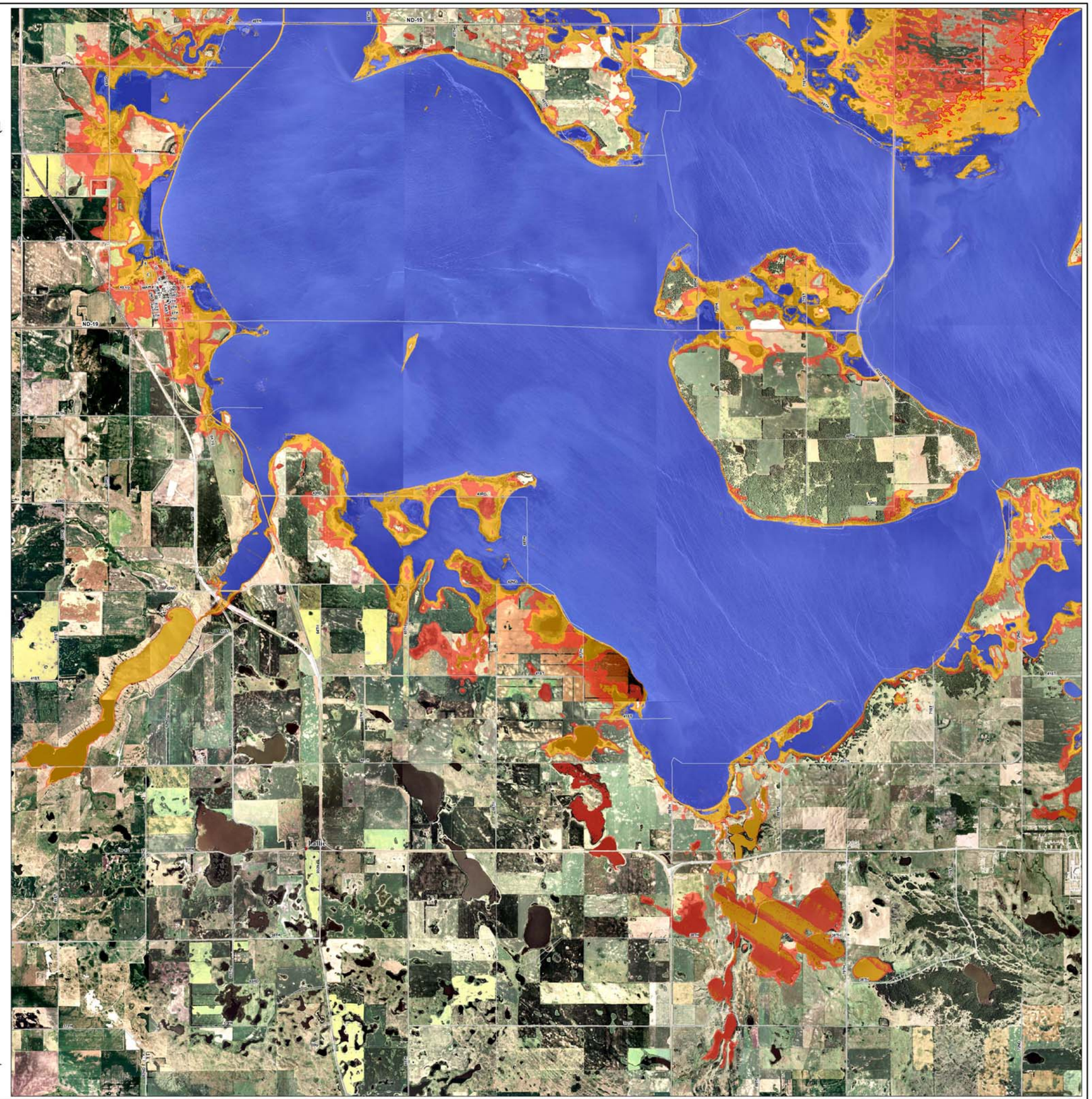

N

St. Paul District
GIS CENTER
US Army Corps of Engineers