

Appendix J

Geophysical Reports
(on CD included with this document)

**Geophysical Investigation
of Solid Waste Management Unit
(SWMU) 00-011(a)**

*Los Alamos National Laboratory,
Los Alamos, New Mexico*

ARM Project No.: 06321

December 20, 2006

Prepared for:

LATA-SHARP Remediation Services, LLC
999 Central Avenue, Suite 300
Los Alamos, NM 87544

Prepared by:



1129 West Governor Road, PO Box 797
Hershey, PA 17033-0797
(717) 533-8600

EXECUTIVE SUMMARY

ARM Geophysics (a division of ARM Group Inc.) performed a non-intrusive geophysical investigation at the Los Alamos National Laboratory (LANL), Solid Waste Management Unit (SWMU) 00-011(a) from November 3rd through November 16th, 2006. Other areas were investigated, but the results from those areas will be discussed in separate reports. The primary objective of the investigation was to collect, process, and interpret digital geophysics data co-located with a Global Positioning System (GPS) in order to delineate the lateral extent anomalies that are likely to be attributed to potential Munitions and Explosives of Concern (MEC) contamination. The secondary objective was to use either the digital data and/or with the supporting analog data to verify specific sampling locations are clear of metal (and potential hazards) prior to drilling. To achieve these objectives, an integrated geophysical investigation was performed using a combination of electromagnetic metal detector (EM61-MK2), cesium vapor magnetometer (Geometrics-858), and hand-held metal detector (Minelab F3 and Schonstedt) geophysical data collection techniques.

The results from the three geophysical techniques used at this site are consistent. Electromagnetic metal detection data shows anomaly distribution ranging from lower densities with larger anomaly sizes in the southern portion gradating to higher anomaly densities with smaller anomaly sizes in the north-northeast portion of the site. Cesium vapor magnetometer data was collected and the processed data shows similar pattern with responses from both anomaly distributions and known man-made features, such as a fence-line, clearly in both the electromagnetic and magnetic data sets. Unlike with area SWMU 00-011(e), no response complexities pertaining to the site-wide clutter of anomalies or mixture among magnetic rock sourced anomalies and magnetic metal sourced anomalies are apparent at the 00-011(a) site. Thus, the interpretation of both data are completed and are consistent for large anomalies in areas where data co-exists.

In order to meet the primary objective, both the electromagnetic (EM) and magnetic (MAG) response data were interpreted for anomalous peaks in the data. The EM data interpretation resulted in 1752 peak anomaly selections and the MAG interpretation resulted in 2264 dipole anomaly selections, which equates to an average anomaly density of approximately 200 per acre; additionally, both interpretations outlined approximately 10 man-made features, such as fences. In order to meet the secondary objective, two hand-held detectors were sent to the site to support the digital geophysics by verifying that specific drill locations were clear of metallic debris. Since both objectives were completed for the SWMU 00-011(a) site, future soil, metallic debris, or MEC sampling can commence by either avoiding or searching for the identified areas in the MAG and EM data provided depending on whether the future project scope is to safely work around or remediate potential subsurface hazards.

TABLE OF CONTENTS

1.0	Introduction and Scope	1
2.0	Methodology	2
2.1.	Geodetic Positioning	2
2.2.	Electromagnetic Metal Detector (Geonics-EM61-MK2)	2
2.3.	Cesium Vapor Magnetometer (Geometrics 858)	2
2.4.	Hand-Held Detectors (Schonstedt, Minelab)	3
3.0	Results and Discussion	4
3.1.	EM (Geonics-EM61-MK2) Survey	4
3.2.	MAG (Geometrics 858) Survey	4
3.3.	HAND-HELD (Schonstedt, Minelab) Survey	5
4.0	Conclusions	6

List of Figures

Figure 1	– EM anomaly map for SWMU 00-011(A)	7
Figure 2	– EM anomaly map with interpretation locations for SWMU 00-011(A)	8
Figure 3	– MAG anomaly map for SWMU 00-011(A)	9
Figure 4	– MAG anomaly map with interpretation locations for SWMU 00-011(A)	10

List of Appendices

Appendix A	– EM data peak anomaly and man-made feature locations	11
Appendix B	– MAG data dipole anomaly and man-made feature locations	12

1.0 INTRODUCTION AND SCOPE

ARM Geophysics (a division of ARM Group Inc.) performed a non-intrusive geophysical investigation at the Los Alamos National Laboratory (LANL), Solid Waste Management Unit (SWMU) 00-011(a) from November 3rd through November 16th, 2006. SWMU 00-011A is a former projectile and mortar impact area, used from the mid-to-late-1940s, located on GSA land about 0.4 miles east of the Sportsman's Club firing range (AOC 00-015) in Rendija Canyon. The site is fenced and posted with DOE "no trespassing" signs. However, trails are present within the SWMU boundary on the south side of Rendija Road (forest Service Road 57). The area is approximately 28.5 acres in size, of which only 10 acres of the 28.5 acres are within the current scope.

The primary objective of the investigation was to collect, process, and interpret approximately 10 acres of digital geophysical data co-located with a Global Positioning System (GPS) in order to delineate the lateral extent anomalies that are likely to be attributed to potential Munitions and Explosives of Concern (MEC) contamination. The secondary objective was to use either the digital data and/or with the supporting analog data to verify specific sampling locations are clear of metal (and potential hazards) prior to drilling. To achieve these objectives, an integrated geophysical investigation was performed using a combination of electromagnetic metal detector (Geonics-EM61-MK2), cesium vapor magnetometer (Geometrics-858), and hand-held metal detector (Minelab and/or Schonstedt) geophysical data collection techniques.

This report details the methods of the investigation in Section 2, a discussion of the results in Section 3, and the conclusions of the investigation in Section 4.

2.0 METHODOLOGY

2.1. GEODETIC POSITIONING

All geophysical instruments were integrated with a global positioning system (GPS) to allow real-time navigation along planned survey routes, to provide accurate location of geophysical measurements, to eliminate the need to establish a local reference grid, and to allow direct data integration with LANL's geographic information system (GIS). The geographic positions of all measurement points were acquired at 1-s intervals as the geophysical data were collected. The data were acquired using a sub-meter system, which allowed accurate positioning with real-time accuracy of less than 1 meter. All geographic data are presented in New Mexico State Plane Coordinate System, Central Zone, North American Datum 1983, US survey feet.

2.2. ELECTROMAGNETIC METAL DETECTOR (GEONICS-EM61-MK2)

Buried metal objects can be effectively located using a Geonics-EM61-MK2 High-Sensitivity Metal Detector. The EM61 is a time domain electromagnetic (EM) system that can discriminate between conductive soils and metal objects. It has numerous advantages over other commonly used metal detection devices.

The EM61 generates rapid electromagnetic pulses and measures the subsurface response between pulses. Secondary EM fields are generated in the ground after each pulse. These fields dissipate rapidly in earth materials but remain for a longer time in buried metal objects. The EM61 measures the prolonged metal response only after the earth response has dissipated. The EM61 can detect medium to larger sized ordnance items (i.e. 75mm, 81mm, 105mm mortars) up to 4 feet as defined by the 11.5 times diameter rule of thumb developed by the Army Corp of Engineers. The EM response is measured 10 times per second in units of millivolts (mV).

For this investigation, the EM survey was planned to be collected at 50% coverage, which is less than 02-ft intervals along-lines spaced approximately 05-ft apart cross-lines. Higher resolution coverage was not desired within the current scope. Line and station separation sometimes varied depending upon surface obstructions. Geodetic coordinates were recorded at 1-s intervals using an integrated GPS so each measurement point could be accurately located. All EM data were digitally recorded in the electromagnetic data recorder for subsequent processing on computer.

2.3. CESIUM VAPOR MAGNETOMETER (GEOMETRICS 858)

Buried metal objects can also be effectively located using a Geometrics G-858G Cesium Vapor Magnetometer. A magnetometer measures the intensity of the earth's magnetic

field. The intensity of the earth's local field is either affected by the presence of ferromagnetic man-made materials such as iron and steel or ferromagnetic local geology. Buried metal objects are detected by measuring the lateral changes in the intensity of the local field. The 858 can detect medium to larger sized ordnance items (i.e. 75mm, 81mm, 105mm mortars) up to 4 feet as defined by the 11.5 times diameter rule of thumb developed by the Army Corp of Engineers. The MAG response is measured 10 times per second in units of nano-Teslas (nT).

For this investigation, the MAG survey was planned to be collected at 50% coverage, which is less than 0.5-ft intervals along-lines spaced approximately 0.5-ft apart cross-lines. Higher resolution coverage was not desired within the current scope. Line and station separation sometimes varied depending upon surface obstructions. Geodetic coordinates were recorded at 1-s intervals using an integrated GPS so each measurement point could be accurately located. All MAG data were digitally recorded in the magnetometer data recorder for subsequent processing on computer.

2.4. HAND-HELD DETECTORS (SCHONSTEDT, MINELAB)

Hand-held detectors are smaller versions of either magnetometers or electromagnetometers in a smaller hand-held version which indicates detection through a range of audible frequencies transformed from the range of analog signals.

The Schonstedt GA-72Cd is a ferromagnetic detector in the form of a magnetic gradiometer by measuring the difference between two sensors spaced a small distance apart. Schonstedt's are used as magnetic locators for many types of ferrous containing material, which means that one of the limitations that the Schonstedt has, as do other magnetometers, is that it does not detect non-ferrous metal such as aluminum, brass, or copper. Due to the size and arrangement of the sensors, the Schonstedt can detect medium to larger sized items (i.e. 75mm, 81mm, 105mm mortars) down to about 4 feet in depth.

The Minelab F3 is a electromagnetic detector that incorporates all of the features of Minelab's patented and well known Multi Period Sensing technology that has been very successful at eliminating magnetic soil responses, with the main difference being that the transmitted waveform is bipolar. The two different pulse lengths is the specific innovation that provides the ability to null out the geologic noise in real-time. Minelab's are used for detecting both ferrous and non-ferrous ordnance material in mine-filled areas which, in conjunction with the ability to remove background noise, is a serious advantage over most detectors. The disadvantage is that the Minelab F3's, as with other hand-helds with similar sized coil heads, are only able to detect medium to larger sized items (i.e. 75mm, 81mm, 105mm mortars) down to about 2 feet in depth. Other Minelabs have the options of larger coil head which allows for detection down to 4 feet, similar to the Schonstedt, but are more cumbersome to use.

3.0 RESULTS AND DISCUSSION

3.1. EM (GEONICS-EM61-MK2) SURVEY

EM data was collected and processed for approximately **8.34 acres** of the site (all the area that could be safely covered with adequate GPS satellite geometry), with the resulting data shown in Figure 1. As shown in the figure, the anomaly distribution ranging from lower densities with larger anomaly sizes in the southern portion gradating to higher anomaly densities with smaller anomaly sizes in the north-northeast portion of the site. Interpretation of the EM data resulted in the data shown in Figure 2. The selection of **1752 peak anomaly locations** are indicated by plus signs and **10 man-made features**, such as a fence-lines, are indicated by the squared-off areas. Tabulations of the peak anomaly locations and man-made feature locations are tabulated in Appendix A; thus, ARM has completed the EM data collection, processing, and evaluation for SWMU 00-011(a). ARM recommends that the provided geodetic locations be intrusively investigated (to remove potential MEC hazards) or be circumvented (to avoid potential MEC hazards) within 1.5 – 2.0 meter radius, which is an estimated positional error factor considering the accuracy of the GPS in conjunction with line spacing.

3.2. MAG (GEOMETRICS 858) SURVEY

MAG data was collected and processed for approximately **9.22 acres** of the site (all the area that could be safely covered with adequate GPS satellite geometry), with the resulting data shown in Figure 3. As shown in the figure, the anomaly distribution, similar to the results for the EM survey, ranging from lower densities with larger anomaly sizes in the southern portion gradating to higher anomaly densities with smaller anomaly sizes in the north-northeast portion of the site. Interpretation of the MAG data resulted in the data shown in Figure 4. The selection of **2264 dipole anomaly locations** are indicated by plus signs and **10 man-made features**, such as a fence-lines, are indicated by the squared-off areas. Tabulations of the dipole anomaly locations and man-made feature locations are tabulated in Appendix B; thus, ARM has completed the MAG data collection, processing, and evaluation for SWMU 00-011(a). ARM recommends that the provided geodetic locations be intrusively investigated (to remove potential MEC hazards) or be circumvented (to avoid potential MEC hazards) within 1.5 – 2.0 meter radius, which is an estimated positional error factor considering the accuracy of the GPS in conjunction with line spacing.

As a footnote, response complexities pertaining to the clutter of anomalies or mixture among magnetic rock sourced anomalies and magnetic metal sourced anomalies are considered to be only in focused areas at the SWMU 00-011(a) site. This distribution of responses is in contrast to the wide-spread nature noticed at the SWMU 00-011(e) site.

3.3. HAND-HELD (SCHONSTEDT GA-72CD, MINELAB F3) SURVEY

In order to supplement the digital geophysics surveys, two hand-held instruments were sent to the site for utilization. The instruments were sent to the site for project support to meet the secondary objective, to quickly ascertain that specific drill locations were clear of metallic debris. Up to this point, ARM has recommended and completed a sweep of all potential drill locations with the Minelab F3 and Schonstedt in order to meet the secondary objective.

4.0 CONCLUSIONS

Each technique used in this investigation measures different physical properties of the subsurface. The results from the three geophysical techniques used at this site are consistent as both MAG and EM data shows anomaly distribution ranging from lower densities with larger anomaly sizes in the southern portion gradating to higher anomaly densities with smaller anomaly sizes in the north-northeast portion of the site. Thus, the general large-scale response distributions and known man-made features, such as a fence-line, are clearly in both the electromagnetic and magnetic data sets.

In order to meet the primary objective, both the EM response and MAG response data were interpreted for anomalous peaks and dipoles. The interpretations resulted in [1752 EM-peak anomaly selections](#), [2262 MAG-dipole anomaly selections](#), and [10 MAN-made feature selections](#), which equates to an anomaly density of [200 per acre](#). Unlike with SWMU 00-011(e), no response complexities pertaining to the mixture among magnetic rock sourced anomalies and magnetic metal sourced anomalies are apparent at the 00-011(a) site. The anomaly maps show that some areas are cluttered but not the entire site, as was 00-011(e); thus, the cluttered anomaly density complicates meeting the secondary objective as a stand-alone process only in a few focused areas. In order to concretely meet the secondary objective (with a factor of safety for site-wide soil investigations), two hand-held detectors were sent to the site to supplement the digital data by sweeping with the detectors to pin-point and to verify that specific drill locations were clear of metallic debris. Since both objectives were completed for the SWMU 00-011(a) site, future soil, metallic debris, or MEC sampling can commence by either avoiding or searching for the identified areas (using the provided geodetic target lists) in the MAG and EM data provided depending on whether the future project scope is to safely work around or remediate potential subsurface hazards.

Since these data sets may be used to locate exploratory borings near potentially hazardous materials, it is important to recognize that geophysical methods are indirect techniques. The investigation work scope included standard and/or routinely accepted practices of the geophysical industry. However, by its nature, no subsurface survey can completely define subsurface conditions due to a variety of factors including, but not limited to, the depth of detection of the equipment. Thus, ARM conducted this survey in accordance with industry standards and cannot accept responsibility for inherent technique limitations, survey limitations, or unforeseen site-specific conditions. The correlation of geophysical responses with probable subsurface features is based on inferences made from the physical properties of buried materials. These physical properties are usually not definitive in terms of identification of the material or object and some ambiguities in interpretation may exist.

FIGURE 1. EM ANOMALY MAP FOR SWMU 00-011(A)

SWMU 00-011-A
Geophysical Survey
GPS Positioned EM-61, Single Coil

Data collected through 2006-11-16
LATA, Los Alamos, NM

Legend

— Area Outline

EM (CHsum)
mV

24.5 -7.4 6.4 17.6 32.8 48.0 63.2 78.4 93.6

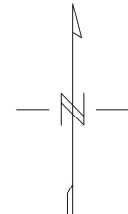

Scale 1:3650.46



US survey foot

NAD83 / New Mexico CS83 Central zone

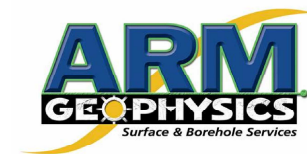

Client: LATA

Project: 06321
Contractor: ARM Group Inc.

Cr.IW; Ver. BB
Dec-05-2006

NAD83, NM Central Zone US Survey Feet

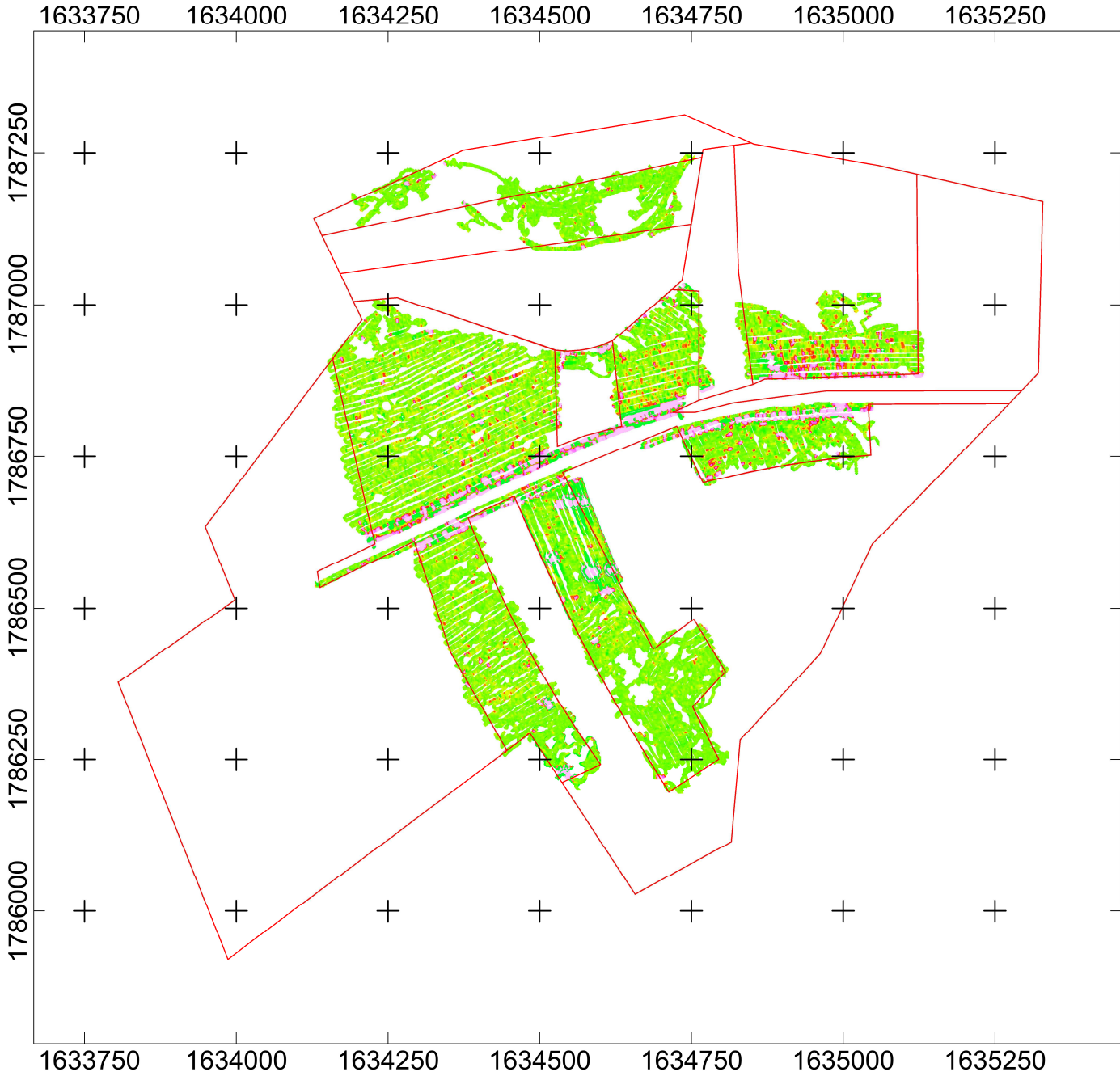

**FIGURE 2. EM ANOMALY MAP WITH INTERPRETATION
LOCATIONS FOR SWMU 00-011(A)**

SWMU 00-011-A
Geophysical Survey
GPS Positioned EM-61, Single Coil

Data collected through 2006-11-16
LATA, Los Alamos, NM

Legend

— Area Outline

EM (CHsum)
mV

24.5 -7.4 6.4 17.6 32.8 48.0 63.2 78.4 93.6

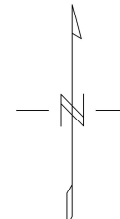

Scale 1:3650.46



US survey foot

NAD83 / New Mexico CS83 Central zone

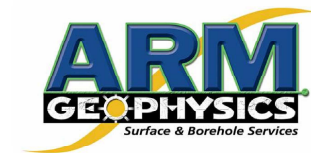

Client: LATA

Project: 06321
Contractor: ARM Group Inc.

Cr.IW; Ver. BB
Dec-05-2006

NAD83, NM Central Zone US Survey Feet



FIGURE 3. MAG ANOMALY MAP FOR SWMU 00-011(A)

SWMU 00-011-A

Geophysical Survey
GPS Positioned G858 MAG

Data through 2006-11-16
LATA, Los Alamos, NM

Legend

— Area Outline

Mag Gradient nT

99.2 -71.8 -44.3 -16.9 10.6 34.9 59.2 83.5

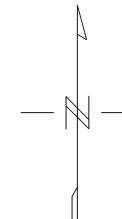

Scale 1:3650.46

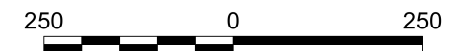

US survey foot

NAD83 / New Mexico CS83 Central zone

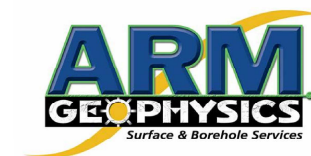

Client: LATA

Project: 06321

Contractor: ARM Group Inc.

Cr.IW; Ver. BB

Dec-05-2006

NAD83, NM Central Zone US Survey Feet

1633750 1634000 1634250 1634500 1634750 1635000 1635250

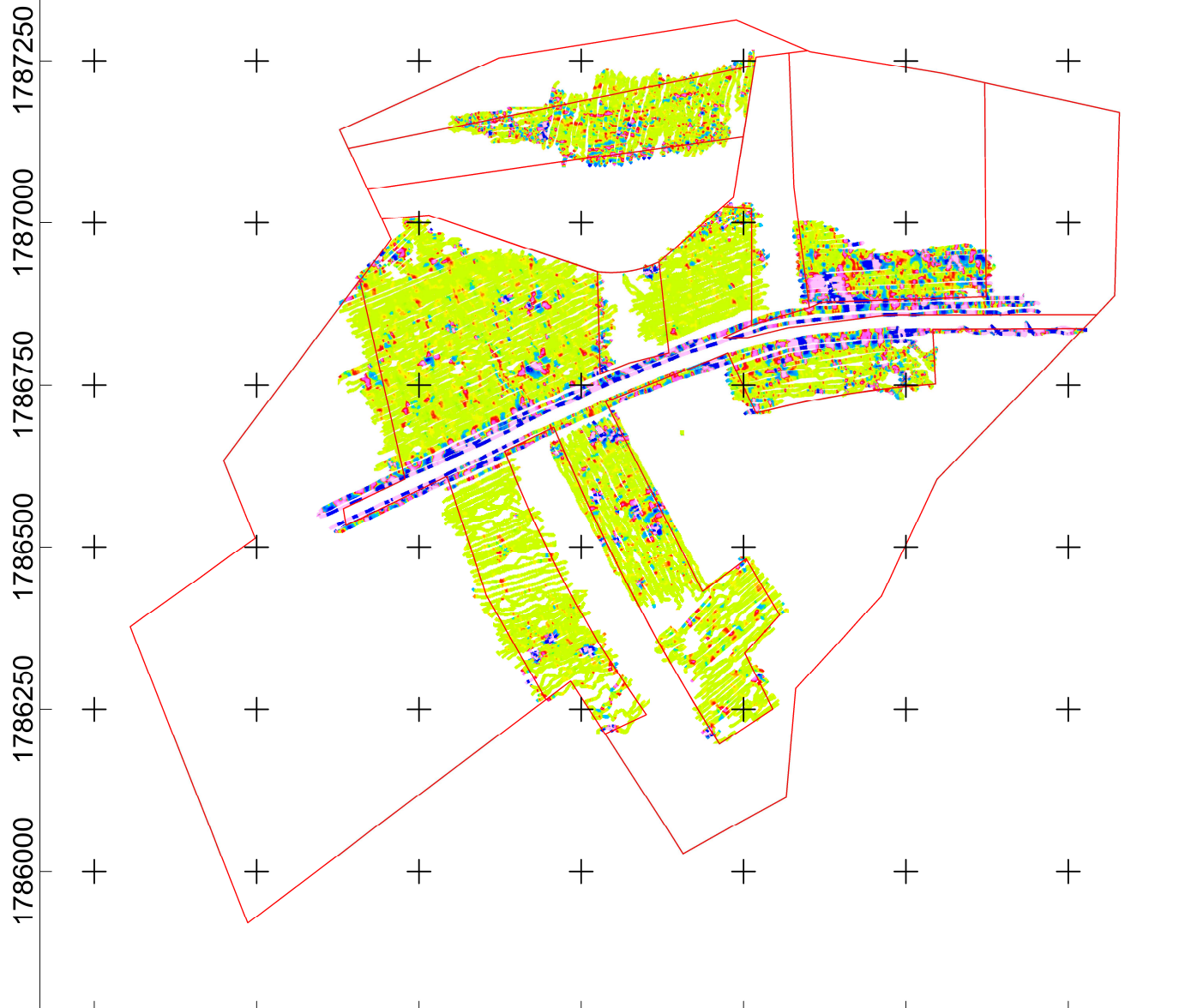

1787250
1787000
1786750
1786500
1786250
1786000

1787250
1787000
1786750
1786500
1786250
1786000

1633750 1634000 1634250 1634500 1634750 1635000 1635250

**FIGURE 4. MAG ANOMALY MAP WITH INTERPRETATION
LOCATIONS FOR SWMU 00-011(A)**

SWMU 00-011-A

Geophysical Survey
GPS Positioned G858 MAG

Data through 2006-11-16
LATA, Los Alamos, NM

Legend

— Area Outline

Mag Gradient nT

99.2 -71.8 -44.3 -16.9 10.6 34.9 59.2 83.5

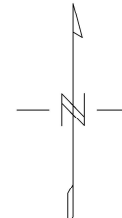

Scale 1:3650.46



US survey foot

NAD83 / New Mexico CS83 Central zone

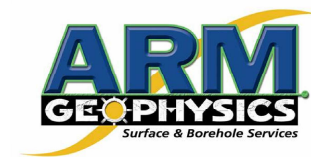

Client: LATA

Project: 06321
Contractor: ARM Group Inc.

Cr.IW; Ver. BB
Dec-05-2006

NAD83, NM Central Zone US Survey Feet

1633750 1634000 1634250 1634500 1634750 1635000 1635250



1633750 1634000 1634250 1634500 1634750 1635000 1635250

1787250
1787000
1787000
1786750
1786500
1786500
1786250
1786000

1787250
1787000
1787000
1786750
1786500
1786500
1786250
1786000

**APPENDIX A. EM PEAK ANOMALY AND MAN-MADE FEATURE
LOCATIONS TABLES FOR SWMU 00-011(A)**

TABLE I. EM ANOMALY RESPONSE TABULATIONS

<u>targetID</u>	<u>Easting</u>	<u>Northing</u>	<u>CHsum</u>	<u>TOTamp</u>	<u>gridID</u>
001	1634716.30	1786201.80	25.50	25.50	00-011-A
002	1634705.60	1786210.00	17.50	17.50	00-011-A
003	1634707.90	1786210.50	10.20	10.20	00-011-A
004	1634560.10	1786210.90	15.90	15.90	00-011-A
005	1634692.30	1786216.60	16.10	16.10	00-011-A
006	1634552.30	1786216.80	78.70	78.70	00-011-A
007	1634696.20	1786220.60	218.60	218.60	00-011-A
008	1634703.80	1786222.20	52.80	52.80	00-011-A
009	1634542.90	1786222.40	14415.60	14415.60	00-011-A
010	1634576.20	1786223.00	12.50	12.50	00-011-A
011	1634531.90	1786223.10	-315.50	315.50	00-011-A
012	1634548.80	1786224.30	189881.10	189881.10	00-011-A
013	1634557.90	1786224.70	-97.60	97.60	00-011-A
014	1634529.80	1786230.90	2509.10	2509.10	00-011-A
015	1634548.70	1786233.90	-2161.80	2161.80	00-011-A
016	1634541.40	1786237.00	591.90	591.90	00-011-A
017	1634585.40	1786254.40	12.40	12.40	00-011-A
018	1634442.40	1786263.00	182.80	182.80	00-011-A
019	1634690.50	1786273.80	27.60	27.60	00-011-A
020	1634500.60	1786276.70	15.20	15.20	00-011-A
021	1634586.30	1786282.50	19.60	19.60	00-011-A
022	1634672.30	1786286.50	82.10	82.10	00-011-A
023	1634731.50	1786289.80	14.70	14.70	00-011-A
024	1634667.40	1786290.90	15.30	15.30	00-011-A
025	1634480.20	1786292.00	15.20	15.20	00-011-A
026	1634502.90	1786292.90	28.60	28.60	00-011-A
027	1634664.50	1786293.70	15.20	15.20	00-011-A
028	1634739.50	1786293.80	25.10	25.10	00-011-A
029	1634441.10	1786294.90	12.80	12.80	00-011-A
030	1634665.30	1786295.60	22.20	22.20	00-011-A
031	1634522.00	1786295.60	13.70	13.70	00-011-A
032	1634489.80	1786297.20	59.00	59.00	00-011-A
033	1634484.60	1786297.30	379.60	379.60	00-011-A
034	1634559.70	1786300.00	14.70	14.70	00-011-A
035	1634459.10	1786305.80	12.70	12.70	00-011-A
036	1634731.10	1786307.00	12.80	12.80	00-011-A
037	1634552.70	1786318.30	17.30	17.30	00-011-A
038	1634471.30	1786320.00	17.20	17.20	00-011-A
039	1634537.10	1786327.00	154.70	154.70	00-011-A
040	1634406.20	1786327.50	12.10	12.10	00-011-A
041	1634425.10	1786328.30	17.30	17.30	00-011-A
042	1634519.70	1786331.10	165.60	165.60	00-011-A
043	1634675.90	1786336.50	13.90	13.90	00-011-A
044	1634403.90	1786336.60	12.30	12.30	00-011-A
045	1634405.80	1786337.40	11.50	11.50	00-011-A
046	1634405.20	1786339.10	14.20	14.20	00-011-A
047	1634504.00	1786339.60	78.40	78.40	00-011-A
048	1634407.00	1786340.50	18.90	18.90	00-011-A
049	1634412.20	1786342.60	11.80	11.80	00-011-A
050	1634686.50	1786343.10	13.40	13.40	00-011-A

TABLE I. EM ANOMALY RESPONSE TABULATIONS

<u>targetID</u>	<u>Easting</u>	<u>Northing</u>	<u>CHsum</u>	<u>TOTamp</u>	<u>gridID</u>
051	1634434.10	1786344.20	13.50	13.50	00-011-A
052	1634512.90	1786344.20	10635.50	10635.50	00-011-A
053	1634418.20	1786345.20	13.30	13.30	00-011-A
054	1634498.30	1786345.60	465.60	465.60	00-011-A
055	1634382.70	1786345.90	20.80	20.80	00-011-A
056	1634422.00	1786347.20	6.70	6.70	00-011-A
057	1634699.00	1786347.50	13.10	13.10	00-011-A
058	1634441.00	1786347.80	34.30	34.30	00-011-A
059	1634390.60	1786348.10	19.70	19.70	00-011-A
060	1634433.20	1786349.00	24.00	24.00	00-011-A
061	1634505.10	1786349.40	62.30	62.30	00-011-A
062	1634425.90	1786349.80	21.50	21.50	00-011-A
063	1634393.90	1786350.30	13.70	13.70	00-011-A
064	1634493.10	1786351.60	22.80	22.80	00-011-A
065	1634390.30	1786352.20	14.30	14.30	00-011-A
066	1634439.40	1786352.60	15.20	15.20	00-011-A
067	1634432.00	1786352.70	12.50	12.50	00-011-A
068	1634450.60	1786352.90	22.70	22.70	00-011-A
069	1634398.50	1786355.00	28.20	28.20	00-011-A
070	1634436.10	1786355.40	16.20	16.20	00-011-A
071	1634438.00	1786357.30	11.90	11.90	00-011-A
072	1634400.60	1786357.80	20.30	20.30	00-011-A
073	1634699.00	1786358.00	22.20	22.20	00-011-A
074	1634447.80	1786358.10	13.50	13.50	00-011-A
075	1634441.40	1786358.50	24.20	24.20	00-011-A
076	1634452.20	1786359.70	35.50	35.50	00-011-A
077	1634417.60	1786360.20	13.20	13.20	00-011-A
078	1634455.30	1786360.90	19.30	19.30	00-011-A
079	1634456.30	1786361.80	14.80	14.80	00-011-A
080	1634458.40	1786364.10	11.70	11.70	00-011-A
081	1634421.80	1786364.30	19.30	19.30	00-011-A
082	1634460.90	1786366.40	24.10	24.10	00-011-A
083	1634463.80	1786368.80	24.50	24.50	00-011-A
084	1634459.80	1786369.50	15.50	15.50	00-011-A
085	1634465.80	1786370.10	13.40	13.40	00-011-A
086	1634480.90	1786372.10	13.80	13.80	00-011-A
087	1634409.50	1786372.20	15.00	15.00	00-011-A
088	1634442.90	1786372.50	17.60	17.60	00-011-A
089	1634379.80	1786372.80	571.80	571.80	00-011-A
090	1634691.20	1786373.10	11.80	11.80	00-011-A
091	1634489.40	1786374.00	16.00	16.00	00-011-A
092	1634450.70	1786374.40	10.00	10.00	00-011-A
093	1634425.00	1786374.90	15.00	15.00	00-011-A
094	1634478.00	1786377.80	15.10	15.10	00-011-A
095	1634681.40	1786379.30	13.80	13.80	00-011-A
096	1634411.60	1786380.40	21.60	21.60	00-011-A
097	1634418.10	1786380.40	20.30	20.30	00-011-A
098	1634409.30	1786382.40	22.10	22.10	00-011-A
099	1634418.50	1786383.40	15.60	15.60	00-011-A
100	1634675.10	1786383.60	16.90	16.90	00-011-A

TABLE I. EM ANOMALY RESPONSE TABULATIONS

<u>targetID</u>	<u>Easting</u>	<u>Northing</u>	<u>CHsum</u>	<u>TOTamp</u>	<u>gridID</u>
101	1634487.40	1786385.60	-0.70	0.70	00-011-A
102	1634459.00	1786386.70	11.70	11.70	00-011-A
103	1634407.70	1786387.40	21.70	21.70	00-011-A
104	1634791.40	1786387.50	12.30	12.30	00-011-A
105	1634636.30	1786388.70	13.40	13.40	00-011-A
106	1634390.20	1786390.60	26.70	26.70	00-011-A
107	1634795.60	1786390.60	13.20	13.20	00-011-A
108	1634465.80	1786394.20	23.20	23.20	00-011-A
109	1634375.40	1786394.60	119.40	119.40	00-011-A
110	1634800.70	1786394.70	50.10	50.10	00-011-A
111	1634394.80	1786394.90	14.00	14.00	00-011-A
112	1634456.20	1786395.80	12.40	12.40	00-011-A
113	1634468.20	1786396.20	11.70	11.70	00-011-A
114	1634473.80	1786397.20	17.70	17.70	00-011-A
115	1634723.80	1786397.50	12.40	12.40	00-011-A
116	1634477.00	1786397.60	14.40	14.40	00-011-A
117	1634725.40	1786399.00	14.00	14.00	00-011-A
118	1634472.80	1786400.00	13.60	13.60	00-011-A
119	1634474.90	1786400.50	12.90	12.90	00-011-A
120	1634616.20	1786401.10	16.00	16.00	00-011-A
121	1634475.90	1786401.20	14.10	14.10	00-011-A
122	1634488.60	1786402.70	19.50	19.50	00-011-A
123	1634436.60	1786404.80	26.20	26.20	00-011-A
124	1634481.00	1786404.90	53.60	53.60	00-011-A
125	1634607.40	1786404.90	14.00	14.00	00-011-A
126	1634689.10	1786405.20	19.10	19.10	00-011-A
127	1634414.90	1786405.70	55.50	55.50	00-011-A
128	1634697.00	1786406.40	0.70	0.70	00-011-A
129	1634473.30	1786407.40	24.40	24.40	00-011-A
130	1634687.30	1786409.30	28.10	28.10	00-011-A
131	1634754.60	1786409.70	54.50	54.50	00-011-A
132	1634481.80	1786411.60	43.70	43.70	00-011-A
133	1634401.80	1786411.90	109.50	109.50	00-011-A
134	1634598.30	1786412.40	12.50	12.50	00-011-A
135	1634477.80	1786413.00	15.60	15.60	00-011-A
136	1634758.10	1786413.60	58.80	58.80	00-011-A
137	1634487.10	1786413.80	22.40	22.40	00-011-A
138	1634452.30	1786413.80	14.20	14.20	00-011-A
139	1634401.70	1786415.00	59.80	59.80	00-011-A
140	1634454.20	1786416.00	13.40	13.40	00-011-A
141	1634610.60	1786416.30	13.10	13.10	00-011-A
142	1634429.90	1786416.60	15.20	15.20	00-011-A
143	1634612.50	1786417.50	12.90	12.90	00-011-A
144	1634483.80	1786417.60	52.90	52.90	00-011-A
145	1634415.80	1786417.70	34.70	34.70	00-011-A
146	1634696.00	1786418.10	15.30	15.30	00-011-A
147	1634411.60	1786419.10	12.20	12.20	00-011-A
148	1634695.30	1786419.50	8.40	8.40	00-011-A
149	1634460.40	1786419.90	55.30	55.30	00-011-A
150	1634459.30	1786420.00	44.20	44.20	00-011-A

TABLE I. EM ANOMALY RESPONSE TABULATIONS

<u>targetID</u>	<u>Easting</u>	<u>Northing</u>	<u>CHsum</u>	<u>TOTamp</u>	<u>gridID</u>
151	1634435.00	1786421.10	13.00	13.00	00-011-A
152	1634756.70	1786421.90	17.20	17.20	00-011-A
153	1634386.20	1786421.90	12.50	12.50	00-011-A
154	1634376.90	1786422.10	59.20	59.20	00-011-A
155	1634788.10	1786423.20	13.60	13.60	00-011-A
156	1634446.60	1786425.00	14.90	14.90	00-011-A
157	1634381.90	1786425.10	42.80	42.80	00-011-A
158	1634481.40	1786426.20	16.20	16.20	00-011-A
159	1634692.60	1786428.40	12.90	12.90	00-011-A
160	1634576.20	1786428.80	16.10	16.10	00-011-A
161	1634396.70	1786429.30	12.30	12.30	00-011-A
162	1634417.00	1786429.80	16.10	16.10	00-011-A
163	1634638.20	1786430.00	11.00	11.00	00-011-A
164	1634449.30	1786430.10	24.30	24.30	00-011-A
165	1634353.00	1786430.50	0.70	0.70	00-011-A
166	1634356.20	1786430.70	13.30	13.30	00-011-A
167	1634785.60	1786431.30	13.60	13.60	00-011-A
168	1634445.40	1786432.00	23.00	23.00	00-011-A
169	1634621.00	1786432.10	12.60	12.60	00-011-A
170	1634423.70	1786433.60	17.60	17.60	00-011-A
171	1634433.50	1786433.70	12.20	12.20	00-011-A
172	1634402.70	1786433.90	13.30	13.30	00-011-A
173	1634637.50	1786434.50	13.10	13.10	00-011-A
174	1634473.90	1786434.60	14.10	14.10	00-011-A
175	1634593.70	1786434.70	12.40	12.40	00-011-A
176	1634439.70	1786435.80	18.30	18.30	00-011-A
177	1634640.30	1786436.00	13.70	13.70	00-011-A
178	1634783.60	1786436.10	5.70	5.70	00-011-A
179	1634383.10	1786437.00	36.80	36.80	00-011-A
180	1634597.00	1786437.70	41.20	41.20	00-011-A
181	1634448.40	1786437.90	12.90	12.90	00-011-A
182	1634431.30	1786438.60	12.20	12.20	00-011-A
183	1634379.30	1786439.30	13.40	13.40	00-011-A
184	1634462.60	1786439.50	14.40	14.40	00-011-A
185	1634458.40	1786440.30	18.40	18.40	00-011-A
186	1634621.10	1786440.90	14.70	14.70	00-011-A
187	1634594.60	1786441.70	-3.00	3.00	00-011-A
188	1634439.80	1786442.00	43.80	43.80	00-011-A
189	1634416.80	1786443.50	12.70	12.70	00-011-A
190	1634469.00	1786443.90	15.00	15.00	00-011-A
191	1634592.40	1786444.20	5772.30	5772.30	00-011-A
192	1634627.50	1786445.30	16.00	16.00	00-011-A
193	1634460.90	1786448.60	13.90	13.90	00-011-A
194	1634445.80	1786449.00	34.60	34.60	00-011-A
195	1634585.20	1786451.50	17.10	17.10	00-011-A
196	1634599.10	1786453.10	18.00	18.00	00-011-A
197	1634588.50	1786453.80	20.80	20.80	00-011-A
198	1634371.30	1786455.00	27.40	27.40	00-011-A
199	1634764.90	1786455.30	15.40	15.40	00-011-A
200	1634675.10	1786455.60	21.00	21.00	00-011-A

TABLE I. EM ANOMALY RESPONSE TABULATIONS

<u>targetID</u>	<u>Easting</u>	<u>Northing</u>	<u>CHsum</u>	<u>TOTamp</u>	<u>gridID</u>
201	1634405.90	1786455.70	13.60	13.60	00-011-A
202	1634678.60	1786458.40	11.80	11.80	00-011-A
203	1634716.30	1786459.00	5.60	5.60	00-011-A
204	1634579.00	1786459.30	15.10	15.10	00-011-A
205	1634639.10	1786459.60	12.40	12.40	00-011-A
206	1634575.70	1786461.00	13.70	13.70	00-011-A
207	1634583.70	1786463.20	15.10	15.10	00-011-A
208	1634369.70	1786463.80	12.10	12.10	00-011-A
209	1634634.40	1786463.80	13.10	13.10	00-011-A
210	1634466.70	1786465.50	12.40	12.40	00-011-A
211	1634774.30	1786465.90	280.00	280.00	00-011-A
212	1634597.40	1786467.20	77.30	77.30	00-011-A
213	1634583.20	1786467.50	14.90	14.90	00-011-A
214	1634617.30	1786467.70	12.50	12.50	00-011-A
215	1634618.60	1786469.40	16.00	16.00	00-011-A
216	1634766.30	1786470.80	21.50	21.50	00-011-A
217	1634642.40	1786472.10	17.40	17.40	00-011-A
218	1634362.70	1786472.20	12.90	12.90	00-011-A
219	1634624.30	1786473.00	17.40	17.40	00-011-A
220	1634342.70	1786473.40	24.10	24.10	00-011-A
221	1634552.70	1786473.80	2.80	2.80	00-011-A
222	1634563.10	1786473.80	12.60	12.60	00-011-A
223	1634646.10	1786475.20	20.40	20.40	00-011-A
224	1634604.70	1786475.40	13.60	13.60	00-011-A
225	1634553.80	1786478.20	15.10	15.10	00-011-A
226	1634622.20	1786478.90	12.40	12.40	00-011-A
227	1634356.40	1786480.80	18.50	18.50	00-011-A
228	1634643.50	1786480.80	12.20	12.20	00-011-A
229	1634607.50	1786481.00	18.10	18.10	00-011-A
230	1634558.40	1786481.00	14.00	14.00	00-011-A
231	1634439.90	1786482.90	18.80	18.80	00-011-A
232	1634570.00	1786483.00	13.60	13.60	00-011-A
233	1634649.40	1786483.30	12.50	12.50	00-011-A
234	1634580.20	1786483.40	13.60	13.60	00-011-A
235	1634462.50	1786484.50	24.60	24.60	00-011-A
236	1634624.90	1786484.50	12.30	12.30	00-011-A
237	1634443.90	1786485.30	16.00	16.00	00-011-A
238	1634341.00	1786486.10	15.50	15.50	00-011-A
239	1634344.10	1786487.90	19.00	19.00	00-011-A
240	1634598.80	1786489.80	14.70	14.70	00-011-A
241	1634570.60	1786491.00	13.70	13.70	00-011-A
242	1634654.80	1786491.30	15.60	15.60	00-011-A
243	1634635.60	1786492.00	14.00	14.00	00-011-A
244	1634604.50	1786492.30	12.30	12.30	00-011-A
245	1634647.40	1786492.30	38.40	38.40	00-011-A
246	1634605.70	1786492.60	13.00	13.00	00-011-A
247	1634657.40	1786495.80	12.60	12.60	00-011-A
248	1634556.50	1786495.90	22.20	22.20	00-011-A
249	1634370.60	1786497.70	12.20	12.20	00-011-A
250	1634569.00	1786499.00	16.60	16.60	00-011-A

TABLE I. EM ANOMALY RESPONSE TABULATIONS

<u>targetID</u>	<u>Easting</u>	<u>Northing</u>	<u>CHsum</u>	<u>TOTamp</u>	<u>gridID</u>
251	1634629.40	1786499.20	12.20	12.20	00-011-A
252	1634591.50	1786499.70	14.10	14.10	00-011-A
253	1634584.80	1786500.10	15.30	15.30	00-011-A
254	1634371.00	1786501.40	19.80	19.80	00-011-A
255	1634344.90	1786502.20	13.10	13.10	00-011-A
256	1634569.10	1786503.10	26.10	26.10	00-011-A
257	1634608.30	1786506.50	12.00	12.00	00-011-A
258	1634617.60	1786512.00	13.60	13.60	00-011-A
259	1634536.90	1786512.60	1097.30	1097.30	00-011-A
260	1634554.50	1786514.50	13.60	13.60	00-011-A
261	1634380.80	1786516.50	12.80	12.80	00-011-A
262	1634356.70	1786516.80	24.00	24.00	00-011-A
263	1634607.90	1786516.90	46.30	46.30	00-011-A
264	1634560.50	1786517.10	134.20	134.20	00-011-A
265	1634377.30	1786518.50	24.50	24.50	00-011-A
266	1634553.20	1786518.80	26.50	26.50	00-011-A
267	1634356.30	1786522.20	13.10	13.10	00-011-A
268	1634387.50	1786524.30	29.10	29.10	00-011-A
269	1634611.20	1786525.30	1568.90	1568.90	00-011-A
270	1634598.80	1786525.40	266.10	266.10	00-011-A
271	1634412.10	1786526.40	11.80	11.80	00-011-A
272	1634366.40	1786528.00	12.40	12.40	00-011-A
273	1634619.70	1786529.70	128.80	128.80	00-011-A
274	1634399.80	1786530.60	18.40	18.40	00-011-A
275	1634611.20	1786532.30	204.00	204.00	00-011-A
276	1634566.70	1786532.90	14.70	14.70	00-011-A
277	1634407.80	1786534.80	12.80	12.80	00-011-A
278	1634129.70	1786535.50	18.80	18.80	00-011-A
279	1634412.60	1786536.00	12.40	12.40	00-011-A
280	1634523.50	1786540.40	36.30	36.30	00-011-A
281	1634387.50	1786540.90	46.10	46.10	00-011-A
282	1634390.60	1786542.00	26.40	26.40	00-011-A
283	1634556.20	1786544.60	12.00	12.00	00-011-A
284	1634637.00	1786544.80	77.80	77.80	00-011-A
285	1634351.10	1786546.10	16.40	16.40	00-011-A
286	1634581.50	1786548.80	38746.40	38746.40	00-011-A
287	1634420.50	1786549.60	11.50	11.50	00-011-A
288	1634633.10	1786550.20	12.20	12.20	00-011-A
289	1634323.60	1786550.50	14.70	14.70	00-011-A
290	1634361.00	1786552.80	14.30	14.30	00-011-A
291	1634391.60	1786553.80	27.20	27.20	00-011-A
292	1634606.20	1786553.80	21.70	21.70	00-011-A
293	1634615.30	1786554.50	-44.60	44.60	00-011-A
294	1634595.90	1786556.40	560.40	560.40	00-011-A
295	1634625.80	1786558.40	18.00	18.00	00-011-A
296	1634585.10	1786559.70	210396.80	210396.80	00-011-A
297	1634184.10	1786559.70	417.00	417.00	00-011-A
298	1634619.30	1786562.20	264224.50	264224.50	00-011-A
299	1634572.80	1786563.60	401.00	401.00	00-011-A
300	1634396.30	1786564.80	23.60	23.60	00-011-A

TABLE I. EM ANOMALY RESPONSE TABULATIONS

<u>targetID</u>	<u>Easting</u>	<u>Northing</u>	<u>CHsum</u>	<u>TOTamp</u>	<u>gridID</u>
301	1634611.50	1786568.50	127.30	127.30	00-011-A
302	1634207.70	1786569.80	107.70	107.70	00-011-A
303	1634590.30	1786570.20	-378.90	378.90	00-011-A
304	1634621.70	1786570.20	118.90	118.90	00-011-A
305	1634210.70	1786571.90	77.30	77.30	00-011-A
306	1634522.80	1786573.40	195.70	195.70	00-011-A
307	1634303.50	1786576.60	37.40	37.40	00-011-A
308	1634597.90	1786576.60	12.30	12.30	00-011-A
309	1634329.20	1786576.90	22.20	22.20	00-011-A
310	1634532.40	1786577.10	73.80	73.80	00-011-A
311	1634515.10	1786578.10	-184.70	184.70	00-011-A
312	1634365.00	1786579.10	13.10	13.10	00-011-A
313	1634217.00	1786579.10	118.80	118.80	00-011-A
314	1634566.30	1786581.20	16.80	16.80	00-011-A
315	1634538.30	1786581.40	23.80	23.80	00-011-A
316	1634361.20	1786582.80	34.70	34.70	00-011-A
317	1634396.50	1786583.70	126.60	126.60	00-011-A
318	1634306.60	1786584.50	19.50	19.50	00-011-A
319	1634553.70	1786584.70	12.30	12.30	00-011-A
320	1634532.40	1786584.80	16.70	16.70	00-011-A
321	1634603.40	1786585.10	14.80	14.80	00-011-A
322	1634340.40	1786587.40	13.00	13.00	00-011-A
323	1634259.60	1786587.70	22.70	22.70	00-011-A
324	1634517.10	1786588.30	403.70	403.70	00-011-A
325	1634585.50	1786588.80	12.50	12.50	00-011-A
326	1634527.40	1786588.90	57.00	57.00	00-011-A
327	1634348.90	1786592.20	12.80	12.80	00-011-A
328	1634362.40	1786595.30	19.20	19.20	00-011-A
329	1634355.30	1786595.40	12.00	12.00	00-011-A
330	1634569.80	1786596.70	17.50	17.50	00-011-A
331	1634544.60	1786599.60	12.20	12.20	00-011-A
332	1634285.10	1786599.70	16.00	16.00	00-011-A
333	1634288.90	1786600.90	20.30	20.30	00-011-A
334	1634579.80	1786601.40	17.20	17.20	00-011-A
335	1634583.50	1786601.50	63.90	63.90	00-011-A
336	1634590.40	1786601.70	13.80	13.80	00-011-A
337	1634503.80	1786602.80	12.30	12.30	00-011-A
338	1634569.30	1786603.60	13.70	13.70	00-011-A
339	1634374.00	1786605.80	13.00	13.00	00-011-A
340	1634408.80	1786606.70	67.60	67.60	00-011-A
341	1634543.70	1786607.30	14.10	14.10	00-011-A
342	1634607.50	1786608.10	57.90	57.90	00-011-A
343	1634556.10	1786609.60	2.80	2.80	00-011-A
344	1634291.00	1786611.70	114.60	114.60	00-011-A
345	1634556.60	1786613.30	5.60	5.60	00-011-A
346	1634561.60	1786613.70	16.40	16.40	00-011-A
347	1634366.50	1786615.20	14.40	14.40	00-011-A
348	1634592.20	1786615.30	14.30	14.30	00-011-A
349	1634513.80	1786615.70	12.90	12.90	00-011-A
350	1634302.00	1786616.80	13.00	13.00	00-011-A

TABLE I. EM ANOMALY RESPONSE TABULATIONS

<u>targetID</u>	<u>Easting</u>	<u>Northing</u>	<u>CHsum</u>	<u>TOTamp</u>	<u>gridID</u>
351	1634511.80	1786619.30	18.10	18.10	00-011-A
352	1634599.60	1786620.50	18.60	18.60	00-011-A
353	1634520.30	1786622.80	15.50	15.50	00-011-A
354	1634510.30	1786623.40	11.50	11.50	00-011-A
355	1634589.40	1786623.60	13.30	13.30	00-011-A
356	1634209.00	1786623.80	13.00	13.00	00-011-A
357	1634212.60	1786625.30	133.30	133.30	00-011-A
358	1634577.90	1786627.30	17.80	17.80	00-011-A
359	1634208.90	1786629.00	111.60	111.60	00-011-A
360	1634570.60	1786632.10	13.00	13.00	00-011-A
361	1634584.70	1786632.20	14.40	14.40	00-011-A
362	1634516.20	1786632.90	44.40	44.40	00-011-A
363	1634388.20	1786634.60	19.40	19.40	00-011-A
364	1634197.40	1786637.10	12.10	12.10	00-011-A
365	1634513.80	1786637.10	18.30	18.30	00-011-A
366	1634524.10	1786637.50	20.90	20.90	00-011-A
367	1634345.70	1786638.00	58.90	58.90	00-011-A
368	1634591.80	1786639.60	20.00	20.00	00-011-A
369	1634203.40	1786639.80	119.10	119.10	00-011-A
370	1634351.60	1786640.20	976.40	976.40	00-011-A
371	1634360.70	1786644.40	378.50	378.50	00-011-A
372	1634215.30	1786644.90	13.70	13.70	00-011-A
373	1634365.70	1786647.10	24.50	24.50	00-011-A
374	1634222.20	1786647.30	15.00	15.00	00-011-A
375	1634525.90	1786649.00	31.20	31.20	00-011-A
376	1634529.30	1786650.20	20.80	20.80	00-011-A
377	1634474.20	1786654.50	18.90	18.90	00-011-A
378	1634264.50	1786655.20	13.80	13.80	00-011-A
379	1634515.00	1786657.00	12.30	12.30	00-011-A
380	1634208.60	1786657.80	14.30	14.30	00-011-A
381	1634388.50	1786658.70	130.80	130.80	00-011-A
382	1634502.10	1786662.20	16.80	16.80	00-011-A
383	1634489.60	1786663.60	18.60	18.60	00-011-A
384	1634417.80	1786664.70	16.90	16.90	00-011-A
385	1634553.10	1786665.20	-55.70	55.70	00-011-A
386	1634261.10	1786665.80	14.30	14.30	00-011-A
387	1634518.40	1786666.70	12.00	12.00	00-011-A
388	1634232.70	1786669.10	13.40	13.40	00-011-A
389	1634569.30	1786669.30	-3711.20	3711.20	00-011-A
390	1634532.90	1786670.40	5100.60	5100.60	00-011-A
391	1634581.30	1786672.40	52.40	52.40	00-011-A
392	1634478.50	1786674.70	16.40	16.40	00-011-A
393	1634559.60	1786675.60	337148.40	337148.40	00-011-A
394	1634511.50	1786676.60	28.20	28.20	00-011-A
395	1634506.30	1786677.30	20.50	20.50	00-011-A
396	1634453.20	1786679.20	93.80	93.80	00-011-A
397	1634329.80	1786680.60	21.20	21.20	00-011-A
398	1634546.90	1786682.50	-2.00	2.00	00-011-A
399	1634458.60	1786682.60	20.00	20.00	00-011-A
400	1634575.00	1786683.10	-321.30	321.30	00-011-A

TABLE I. EM ANOMALY RESPONSE TABULATIONS

<u>targetID</u>	<u>Easting</u>	<u>Northing</u>	<u>CHsum</u>	<u>TOTamp</u>	<u>gridID</u>
401	1634458.20	1786683.90	14.90	14.90	00-011-A
402	1634565.30	1786685.80	102.10	102.10	00-011-A
403	1634447.60	1786686.20	17.40	17.40	00-011-A
404	1634317.70	1786687.30	12.70	12.70	00-011-A
405	1634474.90	1786690.40	17.30	17.30	00-011-A
406	1634221.00	1786690.90	12.00	12.00	00-011-A
407	1634346.60	1786691.20	11.30	11.30	00-011-A
408	1634294.40	1786692.20	20.80	20.80	00-011-A
409	1634224.10	1786692.40	16.80	16.80	00-011-A
410	1634471.10	1786695.70	30.30	30.30	00-011-A
411	1634522.20	1786695.80	16.60	16.60	00-011-A
412	1634488.60	1786696.80	30.20	30.20	00-011-A
413	1634475.20	1786697.40	23.30	23.30	00-011-A
414	1634341.30	1786698.80	31.40	31.40	00-011-A
415	1634493.50	1786698.90	59.60	59.60	00-011-A
416	1634530.30	1786699.00	11.70	11.70	00-011-A
417	1634480.30	1786700.20	67.90	67.90	00-011-A
418	1634240.60	1786700.70	13.60	13.60	00-011-A
419	1634347.40	1786701.80	13.60	13.60	00-011-A
420	1634779.30	1786703.30	27.70	27.70	00-011-A
421	1634539.10	1786703.40	208.30	208.30	00-011-A
422	1634374.50	1786705.00	12.30	12.30	00-011-A
423	1634521.00	1786705.00	78.90	78.90	00-011-A
424	1634252.20	1786706.20	18.30	18.30	00-011-A
425	1634548.40	1786707.80	37.90	37.90	00-011-A
426	1634381.60	1786708.50	12.80	12.80	00-011-A
427	1634516.80	1786708.60	19.70	19.70	00-011-A
428	1634559.50	1786708.70	115.30	115.30	00-011-A
429	1634536.60	1786710.60	104.80	104.80	00-011-A
430	1634297.00	1786711.00	12.10	12.10	00-011-A
431	1634564.60	1786711.10	43.10	43.10	00-011-A
432	1634387.20	1786711.20	18.70	18.70	00-011-A
433	1634555.50	1786712.10	240.50	240.50	00-011-A
434	1634765.60	1786712.80	344.90	344.90	00-011-A
435	1634776.00	1786712.90	72.00	72.00	00-011-A
436	1634541.70	1786713.80	56.70	56.70	00-011-A
437	1634284.10	1786714.20	15.00	15.00	00-011-A
438	1634303.50	1786715.00	13.30	13.30	00-011-A
439	1634781.80	1786715.00	210.60	210.60	00-011-A
440	1634565.80	1786715.30	33.80	33.80	00-011-A
441	1634315.40	1786715.40	14.20	14.20	00-011-A
442	1634395.20	1786715.70	14.90	14.90	00-011-A
443	1634530.80	1786715.70	37.00	37.00	00-011-A
444	1634318.70	1786716.60	14.10	14.10	00-011-A
445	1634291.70	1786716.70	12.90	12.90	00-011-A
446	1634547.30	1786717.00	12.20	12.20	00-011-A
447	1634294.00	1786717.70	23.00	23.00	00-011-A
448	1634310.30	1786717.80	15.00	15.00	00-011-A
449	1634534.80	1786718.10	16.50	16.50	00-011-A
450	1634403.70	1786719.40	115.80	115.80	00-011-A

TABLE I. EM ANOMALY RESPONSE TABULATIONS

<u>targetID</u>	<u>Easting</u>	<u>Northing</u>	<u>CHsum</u>	<u>TOTamp</u>	<u>gridID</u>
451	1634790.30	1786719.90	67.30	67.30	00-011-A
452	1634374.60	1786720.20	13.70	13.70	00-011-A
453	1634794.50	1786722.10	559.70	559.70	00-011-A
454	1634258.20	1786722.20	12.80	12.80	00-011-A
455	1634770.20	1786723.20	24.30	24.30	00-011-A
456	1634760.20	1786723.80	37.10	37.10	00-011-A
457	1634536.00	1786723.90	34.30	34.30	00-011-A
458	1634296.10	1786727.10	28.30	28.30	00-011-A
459	1634243.00	1786727.70	12.90	12.90	00-011-A
460	1634768.20	1786728.00	16.60	16.60	00-011-A
461	1634320.00	1786730.00	13.90	13.90	00-011-A
462	1634772.10	1786730.30	21.30	21.30	00-011-A
463	1634783.80	1786730.50	11.80	11.80	00-011-A
464	1634306.20	1786730.60	15.10	15.10	00-011-A
465	1634324.30	1786730.90	14.20	14.20	00-011-A
466	1634364.90	1786731.60	17.30	17.30	00-011-A
467	1634789.70	1786731.60	78.00	78.00	00-011-A
468	1634325.10	1786732.20	95.30	95.30	00-011-A
469	1634794.40	1786733.10	18.90	18.90	00-011-A
470	1634776.90	1786734.00	12.40	12.40	00-011-A
471	1634386.10	1786734.50	14.10	14.10	00-011-A
472	1634259.50	1786734.60	14.20	14.20	00-011-A
473	1634324.10	1786734.70	14.00	14.00	00-011-A
474	1634418.20	1786734.80	12.40	12.40	00-011-A
475	1634781.90	1786735.00	57.20	57.20	00-011-A
476	1634372.00	1786735.90	37.20	37.20	00-011-A
477	1634991.80	1786736.60	22.20	22.20	00-011-A
478	1634240.30	1786736.60	15.60	15.60	00-011-A
479	1634786.50	1786737.40	48.30	48.30	00-011-A
480	1634846.70	1786737.70	53.40	53.40	00-011-A
481	1634834.60	1786738.00	44.10	44.10	00-011-A
482	1634414.80	1786738.70	25.90	25.90	00-011-A
483	1634247.90	1786739.60	15.90	15.90	00-011-A
484	1634796.90	1786740.30	133.70	133.70	00-011-A
485	1634779.00	1786740.40	73.60	73.60	00-011-A
486	1634358.10	1786740.50	18.20	18.20	00-011-A
487	1634373.80	1786740.90	81.10	81.10	00-011-A
488	1634789.80	1786741.80	23.30	23.30	00-011-A
489	1635020.10	1786742.60	3.80	3.80	00-011-A
490	1634386.40	1786743.00	48.80	48.80	00-011-A
491	1634783.40	1786744.20	38.80	38.80	00-011-A
492	1634816.90	1786745.80	22.30	22.30	00-011-A
493	1634865.70	1786746.00	24.00	24.00	00-011-A
494	1634797.50	1786746.10	23.80	23.80	00-011-A
495	1634787.80	1786746.20	18.00	18.00	00-011-A
496	1634386.10	1786746.60	25.10	25.10	00-011-A
497	1634861.70	1786746.60	21.00	21.00	00-011-A
498	1634273.90	1786747.90	14.10	14.10	00-011-A
499	1634396.80	1786748.00	13.60	13.60	00-011-A
500	1634890.50	1786748.50	14.60	14.60	00-011-A

TABLE I. EM ANOMALY RESPONSE TABULATIONS

<u>targetID</u>	<u>Easting</u>	<u>Northing</u>	<u>CHsum</u>	<u>TOTamp</u>	<u>gridID</u>
501	1634853.60	1786748.50	14.30	14.30	00-011-A
502	1634475.40	1786748.60	19.80	19.80	00-011-A
503	1634888.00	1786748.90	14.40	14.40	00-011-A
504	1634768.20	1786749.10	41.60	41.60	00-011-A
505	1634803.90	1786749.30	37.90	37.90	00-011-A
506	1634954.30	1786749.70	102.60	102.60	00-011-A
507	1634440.00	1786749.80	14.40	14.40	00-011-A
508	1634299.90	1786751.50	11.70	11.70	00-011-A
509	1634817.30	1786752.00	12.90	12.90	00-011-A
510	1634358.70	1786752.30	13.40	13.40	00-011-A
511	1634408.80	1786752.50	57.60	57.60	00-011-A
512	1634445.60	1786752.50	13.20	13.20	00-011-A
513	1634875.30	1786752.90	22.30	22.30	00-011-A
514	1634993.40	1786753.00	50.70	50.70	00-011-A
515	1634383.50	1786753.10	13.40	13.40	00-011-A
516	1634360.90	1786753.30	16.90	16.90	00-011-A
517	1634306.30	1786753.90	12.30	12.30	00-011-A
518	1634429.70	1786754.70	22.20	22.20	00-011-A
519	1634936.00	1786754.80	12.30	12.30	00-011-A
520	1634989.30	1786754.80	101.00	101.00	00-011-A
521	1634217.00	1786755.00	11.70	11.70	00-011-A
522	1634925.30	1786755.20	17.90	17.90	00-011-A
523	1634825.80	1786755.70	17.30	17.30	00-011-A
524	1634877.40	1786757.70	27.10	27.10	00-011-A
525	1634933.60	1786757.70	14.90	14.90	00-011-A
526	1634486.30	1786757.80	18.00	18.00	00-011-A
527	1634314.70	1786758.20	14.70	14.70	00-011-A
528	1634852.70	1786758.80	50.20	50.20	00-011-A
529	1634804.50	1786759.20	40.30	40.30	00-011-A
530	1634909.70	1786759.20	31.10	31.10	00-011-A
531	1634470.10	1786759.30	29.20	29.20	00-011-A
532	1634459.20	1786759.40	14.10	14.10	00-011-A
533	1634775.70	1786759.40	42.30	42.30	00-011-A
534	1634316.70	1786759.50	18.40	18.40	00-011-A
535	1634414.00	1786759.60	127.40	127.40	00-011-A
536	1634757.40	1786760.00	15.50	15.50	00-011-A
537	1634476.00	1786760.20	13.50	13.50	00-011-A
538	1634782.60	1786760.50	15.10	15.10	00-011-A
539	1634478.30	1786760.80	14.60	14.60	00-011-A
540	1634187.60	1786761.30	14.30	14.30	00-011-A
541	1634263.60	1786761.40	20.40	20.40	00-011-A
542	1634813.10	1786761.50	277.60	277.60	00-011-A
543	1634493.70	1786761.70	42.10	42.10	00-011-A
544	1634797.80	1786761.70	18.50	18.50	00-011-A
545	1634900.10	1786761.80	15.40	15.40	00-011-A
546	1634357.90	1786761.90	11.70	11.70	00-011-A
547	1634938.70	1786762.00	13.50	13.50	00-011-A
548	1634305.60	1786762.20	14.10	14.10	00-011-A
549	1634945.90	1786762.40	21.40	21.40	00-011-A
550	1634472.70	1786762.50	21.50	21.50	00-011-A

TABLE I. EM ANOMALY RESPONSE TABULATIONS

<u>targetID</u>	<u>Easting</u>	<u>Northing</u>	<u>CHsum</u>	<u>TOTamp</u>	<u>gridID</u>
551	1634785.30	1786762.80	41.90	41.90	00-011-A
552	1634191.20	1786763.10	18.50	18.50	00-011-A
553	1634308.70	1786763.30	14.80	14.80	00-011-A
554	1634339.60	1786763.30	13.70	13.70	00-011-A
555	1634381.00	1786763.60	12.00	12.00	00-011-A
556	1634817.10	1786764.00	38.40	38.40	00-011-A
557	1634327.80	1786764.00	14.30	14.30	00-011-A
558	1634351.50	1786764.70	19.40	19.40	00-011-A
559	1634920.30	1786764.80	12.90	12.90	00-011-A
560	1634331.40	1786765.40	16.90	16.90	00-011-A
561	1634410.30	1786765.40	22.00	22.00	00-011-A
562	1634454.10	1786765.80	47.20	47.20	00-011-A
563	1634754.70	1786765.80	14.70	14.70	00-011-A
564	1634950.30	1786766.00	29.40	29.40	00-011-A
565	1634316.20	1786766.40	12.30	12.30	00-011-A
566	1634353.90	1786766.40	15.10	15.10	00-011-A
567	1634504.20	1786766.40	15.60	15.60	00-011-A
568	1634486.00	1786766.60	13.00	13.00	00-011-A
569	1634389.50	1786767.60	12.90	12.90	00-011-A
570	1634805.40	1786767.60	13.40	13.40	00-011-A
571	1634809.80	1786767.70	18.50	18.50	00-011-A
572	1634391.10	1786768.30	15.50	15.50	00-011-A
573	1634204.10	1786768.40	16.10	16.10	00-011-A
574	1634433.00	1786768.60	13.60	13.60	00-011-A
575	1634462.50	1786769.40	14.20	14.20	00-011-A
576	1634286.20	1786769.60	12.70	12.70	00-011-A
577	1634932.40	1786769.60	29.90	29.90	00-011-A
578	1634321.90	1786769.90	12.50	12.50	00-011-A
579	1634393.60	1786770.40	13.90	13.90	00-011-A
580	1634498.30	1786770.50	1.30	1.30	00-011-A
581	1634392.00	1786770.80	14.00	14.00	00-011-A
582	1634258.80	1786770.90	13.30	13.30	00-011-A
583	1634388.50	1786771.20	7.80	7.80	00-011-A
584	1634455.60	1786771.40	25.90	25.90	00-011-A
585	1634825.00	1786771.40	21.60	21.60	00-011-A
586	1634922.40	1786771.60	22.40	22.40	00-011-A
587	1634965.00	1786771.60	18.50	18.50	00-011-A
588	1634802.60	1786771.80	23.20	23.20	00-011-A
589	1634399.00	1786772.20	12.00	12.00	00-011-A
590	1634830.60	1786772.60	97.60	97.60	00-011-A
591	1634903.00	1786772.60	39.30	39.30	00-011-A
592	1634401.30	1786772.70	15.90	15.90	00-011-A
593	1634398.40	1786773.00	11.70	11.70	00-011-A
594	1634264.50	1786773.20	16.00	16.00	00-011-A
595	1634426.70	1786773.20	19.00	19.00	00-011-A
596	1634347.20	1786773.30	12.30	12.30	00-011-A
597	1634399.10	1786773.60	15.60	15.60	00-011-A
598	1634797.10	1786773.60	21.50	21.50	00-011-A
599	1634901.80	1786774.30	17.50	17.50	00-011-A
600	1634678.90	1786774.40	232.20	232.20	00-011-A

TABLE I. EM ANOMALY RESPONSE TABULATIONS

<u>targetID</u>	<u>Easting</u>	<u>Northing</u>	<u>CHsum</u>	<u>TOTamp</u>	<u>gridID</u>
601	1634387.50	1786774.70	19.40	19.40	00-011-A
602	1634406.30	1786774.70	18.80	18.80	00-011-A
603	1634403.10	1786774.80	13.00	13.00	00-011-A
604	1634270.90	1786775.30	20.80	20.80	00-011-A
605	1634400.20	1786775.30	15.10	15.10	00-011-A
606	1634973.40	1786775.40	12.50	12.50	00-011-A
607	1634992.80	1786775.40	35.60	35.60	00-011-A
608	1634402.00	1786775.50	12.50	12.50	00-011-A
609	1634823.50	1786775.60	23.00	23.00	00-011-A
610	1634328.50	1786775.80	13.10	13.10	00-011-A
611	1634495.70	1786775.90	10.30	10.30	00-011-A
612	1634226.80	1786776.10	25.10	25.10	00-011-A
613	1634352.10	1786776.10	13.50	13.50	00-011-A
614	1634981.10	1786776.20	24.00	24.00	00-011-A
615	1634773.00	1786776.90	17.70	17.70	00-011-A
616	1634404.20	1786776.90	39.40	39.40	00-011-A
617	1634406.30	1786777.20	25.70	25.70	00-011-A
618	1634276.30	1786777.60	14.70	14.70	00-011-A
619	1634356.60	1786777.60	202.70	202.70	00-011-A
620	1634232.20	1786778.60	13.70	13.70	00-011-A
621	1634949.50	1786778.70	16.60	16.60	00-011-A
622	1634280.80	1786778.90	13.10	13.10	00-011-A
623	1634893.20	1786779.00	31.80	31.80	00-011-A
624	1634282.90	1786779.30	4.00	4.00	00-011-A
625	1634233.80	1786779.40	11.50	11.50	00-011-A
626	1634404.60	1786779.50	49.70	49.70	00-011-A
627	1634361.00	1786779.60	13.70	13.70	00-011-A
628	1634869.00	1786779.70	15.80	15.80	00-011-A
629	1634285.20	1786779.80	23.80	23.80	00-011-A
630	1634340.80	1786780.00	17.00	17.00	00-011-A
631	1634474.60	1786780.00	15.60	15.60	00-011-A
632	1634908.30	1786780.00	24.10	24.10	00-011-A
633	1634902.30	1786780.40	234.70	234.70	00-011-A
634	1634848.90	1786780.70	45.70	45.70	00-011-A
635	1634415.80	1786780.80	27.90	27.90	00-011-A
636	1634873.00	1786780.80	17.90	17.90	00-011-A
637	1634443.00	1786781.00	18.60	18.60	00-011-A
638	1634698.20	1786781.30	11.80	11.80	00-011-A
639	1634364.10	1786781.70	12.90	12.90	00-011-A
640	1634340.30	1786781.70	22.90	22.90	00-011-A
641	1634961.80	1786782.10	17.80	17.80	00-011-A
642	1634461.90	1786782.20	35.70	35.70	00-011-A
643	1634409.10	1786782.50	14.80	14.80	00-011-A
644	1634914.20	1786783.30	12.50	12.50	00-011-A
645	1634978.60	1786783.30	67.70	67.70	00-011-A
646	1634483.50	1786783.50	19.40	19.40	00-011-A
647	1634242.90	1786783.60	12.40	12.40	00-011-A
648	1634705.80	1786783.60	209.00	209.00	00-011-A
649	1634936.20	1786783.60	15.80	15.80	00-011-A
650	1635014.80	1786784.20	26.20	26.20	00-011-A

TABLE I. EM ANOMALY RESPONSE TABULATIONS

<u>targetID</u>	<u>Easting</u>	<u>Northing</u>	<u>CHsum</u>	<u>TOTamp</u>	<u>gridID</u>
651	1634415.30	1786784.90	40.10	40.10	00-011-A
652	1634840.50	1786785.00	23.80	23.80	00-011-A
653	1634371.90	1786785.10	16.30	16.30	00-011-A
654	1634809.30	1786785.10	55.90	55.90	00-011-A
655	1634901.30	1786785.10	672.40	672.40	00-011-A
656	1634936.20	1786785.40	15.80	15.80	00-011-A
657	1634891.40	1786786.00	264.60	264.60	00-011-A
658	1634177.70	1786786.50	13.50	13.50	00-011-A
659	1634813.60	1786786.50	114.80	114.80	00-011-A
660	1634973.50	1786787.50	12.40	12.40	00-011-A
661	1634247.50	1786787.90	38.80	38.80	00-011-A
662	1634444.70	1786787.90	13.70	13.70	00-011-A
663	1634886.30	1786788.40	21.30	21.30	00-011-A
664	1635037.00	1786789.20	12.10	12.10	00-011-A
665	1634258.30	1786789.50	17.90	17.90	00-011-A
666	1634945.10	1786789.50	105.70	105.70	00-011-A
667	1634391.40	1786789.60	26.60	26.60	00-011-A
668	1634845.20	1786789.80	18.80	18.80	00-011-A
669	1634247.00	1786790.10	160.00	160.00	00-011-A
670	1634833.10	1786790.20	21.20	21.20	00-011-A
671	1634381.60	1786790.60	14.90	14.90	00-011-A
672	1634934.50	1786790.90	13.00	13.00	00-011-A
673	1634394.80	1786791.00	12.70	12.70	00-011-A
674	1634261.90	1786791.20	11.80	11.80	00-011-A
675	1634245.10	1786792.00	14.00	14.00	00-011-A
676	1634734.10	1786792.10	126.80	126.80	00-011-A
677	1634387.50	1786792.40	16.60	16.60	00-011-A
678	1634795.50	1786792.60	354.90	354.90	00-011-A
679	1634268.30	1786793.40	12.50	12.50	00-011-A
680	1634931.20	1786794.50	12.80	12.80	00-011-A
681	1634270.20	1786794.50	18.60	18.60	00-011-A
682	1634393.50	1786795.30	15.10	15.10	00-011-A
683	1634977.10	1786795.40	12.30	12.30	00-011-A
684	1634939.20	1786795.60	13.40	13.40	00-011-A
685	1634934.60	1786795.90	26.80	26.80	00-011-A
686	1634943.20	1786796.00	34.70	34.70	00-011-A
687	1634273.00	1786796.00	15.50	15.50	00-011-A
688	1635041.70	1786796.40	14.80	14.80	00-011-A
689	1634449.20	1786796.50	12.60	12.60	00-011-A
690	1634462.30	1786796.70	17.50	17.50	00-011-A
691	1634421.40	1786796.90	12.90	12.90	00-011-A
692	1634884.00	1786796.90	33.10	33.10	00-011-A
693	1634344.00	1786797.00	14.20	14.20	00-011-A
694	1634911.10	1786797.00	12.80	12.80	00-011-A
695	1634922.20	1786797.10	22.80	22.80	00-011-A
696	1634280.10	1786797.30	13.80	13.80	00-011-A
697	1634277.70	1786797.50	13.20	13.20	00-011-A
698	1634245.10	1786797.60	13.00	13.00	00-011-A
699	1634531.00	1786797.70	23.60	23.60	00-011-A
700	1634528.10	1786797.70	7.30	7.30	00-011-A

TABLE I. EM ANOMALY RESPONSE TABULATIONS

<u>targetID</u>	<u>Easting</u>	<u>Northing</u>	<u>CHsum</u>	<u>TOTamp</u>	<u>gridID</u>
701	1634814.80	1786797.90	59.00	59.00	00-011-A
702	1634984.10	1786797.90	38.40	38.40	00-011-A
703	1634930.30	1786798.10	18.40	18.40	00-011-A
704	1634453.10	1786798.40	12.80	12.80	00-011-A
705	1634750.70	1786798.60	147.60	147.60	00-011-A
706	1634938.00	1786798.80	14.90	14.90	00-011-A
707	1634835.10	1786798.80	48.40	48.40	00-011-A
708	1635042.20	1786799.00	17.30	17.30	00-011-A
709	1634401.70	1786799.30	18.40	18.40	00-011-A
710	1634862.60	1786799.30	25.10	25.10	00-011-A
711	1634399.10	1786799.50	5.50	5.50	00-011-A
712	1634910.80	1786799.50	12.60	12.60	00-011-A
713	1634924.30	1786799.70	18.20	18.20	00-011-A
714	1634443.40	1786800.60	18.80	18.80	00-011-A
715	1634406.80	1786800.90	15.60	15.60	00-011-A
716	1634946.70	1786801.10	83.20	83.20	00-011-A
717	1634377.80	1786801.20	12.00	12.00	00-011-A
718	1634534.70	1786801.60	69.40	69.40	00-011-A
719	1634941.30	1786801.80	13.70	13.70	00-011-A
720	1634417.90	1786802.50	29.00	29.00	00-011-A
721	1634838.40	1786802.80	67.00	67.00	00-011-A
722	1634360.40	1786802.80	17.80	17.80	00-011-A
723	1634381.50	1786803.00	17.00	17.00	00-011-A
724	1634493.70	1786803.10	44.00	44.00	00-011-A
725	1634865.30	1786803.20	303.00	303.00	00-011-A
726	1634896.20	1786803.20	21.00	21.00	00-011-A
727	1634844.30	1786803.20	44.10	44.10	00-011-A
728	1634526.40	1786803.30	64.50	64.50	00-011-A
729	1634870.60	1786803.90	150.80	150.80	00-011-A
730	1634452.30	1786804.30	16.40	16.40	00-011-A
731	1634529.60	1786804.50	179.60	179.60	00-011-A
732	1634953.40	1786804.50	40.00	40.00	00-011-A
733	1634196.60	1786804.70	15.10	15.10	00-011-A
734	1634402.80	1786805.10	5172.30	5172.30	00-011-A
735	1634202.20	1786805.80	23.70	23.70	00-011-A
736	1634533.00	1786805.80	21.00	21.00	00-011-A
737	1634945.00	1786806.20	41.60	41.60	00-011-A
738	1634367.80	1786806.40	14.90	14.90	00-011-A
739	1634816.20	1786806.40	300.60	300.60	00-011-A
740	1635016.90	1786806.80	12.30	12.30	00-011-A
741	1634767.20	1786806.90	93.50	93.50	00-011-A
742	1634208.50	1786807.10	14.90	14.90	00-011-A
743	1634258.50	1786807.20	32.40	32.40	00-011-A
744	1634936.00	1786807.20	16.90	16.90	00-011-A
745	1634958.60	1786807.30	35.20	35.20	00-011-A
746	1634458.50	1786807.40	15.40	15.40	00-011-A
747	1634949.50	1786807.80	70.90	70.90	00-011-A
748	1634519.30	1786808.00	94.70	94.70	00-011-A
749	1634474.70	1786808.10	30.40	30.40	00-011-A
750	1634379.80	1786808.20	12.10	12.10	00-011-A

TABLE I. EM ANOMALY RESPONSE TABULATIONS

<u>targetID</u>	<u>Easting</u>	<u>Northing</u>	<u>CHsum</u>	<u>TOTamp</u>	<u>gridID</u>
751	1634922.60	1786808.60	15.50	15.50	00-011-A
752	1634430.40	1786808.70	32.60	32.60	00-011-A
753	1634373.50	1786809.10	15.20	15.20	00-011-A
754	1634222.50	1786809.30	12.80	12.80	00-011-A
755	1634446.30	1786809.40	12.10	12.10	00-011-A
756	1635010.60	1786809.60	73.80	73.80	00-011-A
757	1634790.30	1786810.00	107.70	107.70	00-011-A
758	1634263.80	1786810.10	26.80	26.80	00-011-A
759	1634943.70	1786810.10	47.20	47.20	00-011-A
760	1634966.80	1786810.20	36.10	36.10	00-011-A
761	1634271.40	1786810.30	16.40	16.40	00-011-A
762	1634276.10	1786810.30	13.00	13.00	00-011-A
763	1634957.20	1786811.00	67.70	67.70	00-011-A
764	1634979.00	1786812.20	19.20	19.20	00-011-A
765	1635004.60	1786813.30	112.50	112.50	00-011-A
766	1634427.30	1786813.60	21.10	21.10	00-011-A
767	1634530.70	1786813.70	348.60	348.60	00-011-A
768	1634197.10	1786814.10	52.20	52.20	00-011-A
769	1634803.50	1786815.10	19.50	19.50	00-011-A
770	1634327.80	1786815.40	13.90	13.90	00-011-A
771	1634810.30	1786815.60	45.70	45.70	00-011-A
772	1634203.70	1786816.20	14.50	14.50	00-011-A
773	1634405.80	1786816.50	16.00	16.00	00-011-A
774	1634531.30	1786817.70	236.90	236.90	00-011-A
775	1634389.40	1786817.80	109.50	109.50	00-011-A
776	1634467.20	1786818.20	11.40	11.40	00-011-A
777	1634269.90	1786818.60	13.10	13.10	00-011-A
778	1634829.50	1786818.90	31.40	31.40	00-011-A
779	1634227.40	1786820.10	14.30	14.30	00-011-A
780	1634628.60	1786820.70	17.50	17.50	00-011-A
781	1634203.30	1786820.90	13.90	13.90	00-011-A
782	1634355.70	1786820.90	12.50	12.50	00-011-A
783	1634340.40	1786821.80	15.80	15.80	00-011-A
784	1634279.70	1786822.00	12.30	12.30	00-011-A
785	1634523.80	1786823.80	24.20	24.20	00-011-A
786	1634506.50	1786824.00	49.50	49.50	00-011-A
787	1634641.90	1786824.10	13.40	13.40	00-011-A
788	1634855.90	1786824.30	38.30	38.30	00-011-A
789	1634416.80	1786824.50	16.20	16.20	00-011-A
790	1634859.50	1786824.70	19.50	19.50	00-011-A
791	1634875.60	1786824.70	27.10	27.10	00-011-A
792	1634404.50	1786824.90	12.00	12.00	00-011-A
793	1634446.40	1786825.90	750.80	750.80	00-011-A
794	1634407.40	1786826.00	15.20	15.20	00-011-A
795	1634240.90	1786826.10	12.10	12.10	00-011-A
796	1635030.90	1786826.30	143.20	143.20	00-011-A
797	1635047.50	1786826.90	90.40	90.40	00-011-A
798	1634511.50	1786826.90	16.90	16.90	00-011-A
799	1635037.40	1786826.90	103.10	103.10	00-011-A
800	1634925.60	1786827.70	61.10	61.10	00-011-A

TABLE I. EM ANOMALY RESPONSE TABULATIONS

<u>targetID</u>	<u>Easting</u>	<u>Northing</u>	<u>CHsum</u>	<u>TOTamp</u>	<u>gridID</u>
801	1634458.00	1786828.10	12.50	12.50	00-011-A
802	1634658.10	1786828.10	17.60	17.60	00-011-A
803	1634643.70	1786829.40	19.50	19.50	00-011-A
804	1634664.60	1786829.40	14.70	14.70	00-011-A
805	1634258.70	1786829.50	15.30	15.30	00-011-A
806	1634890.30	1786829.70	20.00	20.00	00-011-A
807	1635039.80	1786829.90	47.80	47.80	00-011-A
808	1634304.60	1786830.10	20.80	20.80	00-011-A
809	1634936.70	1786830.20	13.70	13.70	00-011-A
810	1634920.00	1786830.60	26.40	26.40	00-011-A
811	1634418.60	1786830.90	21.60	21.60	00-011-A
812	1635045.10	1786831.10	28.90	28.90	00-011-A
813	1634463.20	1786831.10	12.00	12.00	00-011-A
814	1634671.30	1786831.20	12.60	12.60	00-011-A
815	1634948.70	1786831.40	21.50	21.50	00-011-A
816	1634536.50	1786831.60	144.60	144.60	00-011-A
817	1634382.60	1786832.10	23.70	23.70	00-011-A
818	1634656.40	1786832.10	20.00	20.00	00-011-A
819	1634968.10	1786832.10	34.60	34.60	00-011-A
820	1634329.10	1786832.60	15.40	15.40	00-011-A
821	1634620.90	1786832.60	32.60	32.60	00-011-A
822	1634675.20	1786832.70	18.00	18.00	00-011-A
823	1634445.80	1786833.00	21.30	21.30	00-011-A
824	1634660.20	1786833.10	13.00	13.00	00-011-A
825	1634459.50	1786833.50	12.20	12.20	00-011-A
826	1634641.30	1786833.90	12.40	12.40	00-011-A
827	1634664.20	1786833.90	24.60	24.60	00-011-A
828	1634680.50	1786834.20	21.80	21.80	00-011-A
829	1634670.10	1786835.20	17.00	17.00	00-011-A
830	1634517.30	1786835.40	18.20	18.20	00-011-A
831	1634534.80	1786836.20	386.30	386.30	00-011-A
832	1634302.90	1786836.60	37.20	37.20	00-011-A
833	1635046.00	1786836.90	13.30	13.30	00-011-A
834	1634337.10	1786837.40	23.00	23.00	00-011-A
835	1634680.30	1786838.10	14.00	14.00	00-011-A
836	1634208.00	1786838.60	264.20	264.20	00-011-A
837	1634655.40	1786838.70	12.60	12.60	00-011-A
838	1634683.70	1786838.80	19.30	19.30	00-011-A
839	1634632.00	1786839.20	49.70	49.70	00-011-A
840	1634526.70	1786839.40	13.30	13.30	00-011-A
841	1634690.20	1786840.10	19.60	19.60	00-011-A
842	1634236.00	1786840.30	13.20	13.20	00-011-A
843	1634292.50	1786840.50	72.30	72.30	00-011-A
844	1634380.40	1786840.50	14.20	14.20	00-011-A
845	1634694.60	1786841.50	18.70	18.70	00-011-A
846	1634402.50	1786841.70	12.80	12.80	00-011-A
847	1634644.90	1786841.70	9.70	9.70	00-011-A
848	1634666.70	1786841.80	20.20	20.20	00-011-A
849	1634345.90	1786842.20	12.20	12.20	00-011-A
850	1634299.00	1786842.60	11.40	11.40	00-011-A

TABLE I. EM ANOMALY RESPONSE TABULATIONS

<u>targetID</u>	<u>Easting</u>	<u>Northing</u>	<u>CHsum</u>	<u>TOTamp</u>	<u>gridID</u>
851	1634670.50	1786842.70	13.80	13.80	00-011-A
852	1634650.90	1786842.90	13.90	13.90	00-011-A
853	1634675.10	1786843.70	15.70	15.70	00-011-A
854	1634303.50	1786843.80	16.20	16.20	00-011-A
855	1634681.50	1786844.60	12.70	12.70	00-011-A
856	1634709.10	1786845.10	13.90	13.90	00-011-A
857	1634181.80	1786845.20	22.10	22.10	00-011-A
858	1634372.10	1786845.90	15.00	15.00	00-011-A
859	1634712.80	1786846.00	17.00	17.00	00-011-A
860	1634185.00	1786846.10	12.30	12.30	00-011-A
861	1634297.00	1786846.20	14.70	14.70	00-011-A
862	1634689.60	1786846.50	11.40	11.40	00-011-A
863	1634711.00	1786846.80	12.00	12.00	00-011-A
864	1634715.90	1786846.80	14.20	14.20	00-011-A
865	1634668.00	1786846.80	13.20	13.20	00-011-A
866	1634415.10	1786847.00	31.10	31.10	00-011-A
867	1634473.30	1786847.20	14.20	14.20	00-011-A
868	1634692.40	1786847.40	25.10	25.10	00-011-A
869	1634634.90	1786847.50	43.40	43.40	00-011-A
870	1634718.10	1786847.70	14.00	14.00	00-011-A
871	1634670.00	1786847.90	17.40	17.40	00-011-A
872	1634469.20	1786848.20	12.90	12.90	00-011-A
873	1634618.30	1786848.60	30.90	30.90	00-011-A
874	1634346.60	1786848.80	33.90	33.90	00-011-A
875	1634725.40	1786849.00	63.90	63.90	00-011-A
876	1634411.90	1786849.80	34.00	34.00	00-011-A
877	1634445.70	1786850.50	99.40	99.40	00-011-A
878	1634650.60	1786850.60	14.60	14.60	00-011-A
879	1634736.40	1786851.10	32.60	32.60	00-011-A
880	1634633.60	1786851.50	142.20	142.20	00-011-A
881	1634654.90	1786852.00	14.60	14.60	00-011-A
882	1634687.30	1786852.10	17.80	17.80	00-011-A
883	1634658.60	1786852.40	21.60	21.60	00-011-A
884	1634384.90	1786852.70	408.10	408.10	00-011-A
885	1634642.60	1786852.90	14.00	14.00	00-011-A
886	1634653.30	1786853.10	12.20	12.20	00-011-A
887	1634662.00	1786853.10	16.60	16.60	00-011-A
888	1634692.70	1786853.20	13.30	13.30	00-011-A
889	1634717.80	1786853.20	23.10	23.10	00-011-A
890	1634213.80	1786854.40	17.50	17.50	00-011-A
891	1634669.40	1786854.50	17.50	17.50	00-011-A
892	1634366.90	1786854.50	12.90	12.90	00-011-A
893	1634513.80	1786854.50	18.00	18.00	00-011-A
894	1634723.40	1786854.70	25.40	25.40	00-011-A
895	1634389.40	1786854.80	17.60	17.60	00-011-A
896	1634697.20	1786855.10	12.50	12.50	00-011-A
897	1634167.50	1786855.30	14.50	14.50	00-011-A
898	1634702.80	1786856.00	16.90	16.90	00-011-A
899	1634728.90	1786856.00	13.60	13.60	00-011-A
900	1634699.50	1786856.10	13.20	13.20	00-011-A

TABLE I. EM ANOMALY RESPONSE TABULATIONS

<u>targetID</u>	<u>Easting</u>	<u>Northing</u>	<u>CHsum</u>	<u>TOTamp</u>	<u>gridID</u>
901	1634518.60	1786856.50	28.60	28.60	00-011-A
902	1634659.50	1786856.50	25.20	25.20	00-011-A
903	1634665.00	1786857.30	26.50	26.50	00-011-A
904	1634161.70	1786857.90	7.00	7.00	00-011-A
905	1634443.30	1786859.10	11.00	11.00	00-011-A
906	1634397.40	1786859.30	13.20	13.20	00-011-A
907	1634226.80	1786859.60	12.40	12.40	00-011-A
908	1634623.40	1786860.00	11.20	11.20	00-011-A
909	1634638.50	1786860.10	27.30	27.30	00-011-A
910	1634689.70	1786860.10	32.20	32.20	00-011-A
911	1634641.50	1786860.60	17.60	17.60	00-011-A
912	1634697.40	1786861.10	13.20	13.20	00-011-A
913	1634368.20	1786861.20	16.10	16.10	00-011-A
914	1634183.60	1786861.40	12.50	12.50	00-011-A
915	1634388.00	1786861.50	14.10	14.10	00-011-A
916	1634683.50	1786861.80	15.50	15.50	00-011-A
917	1634404.10	1786862.00	15.70	15.70	00-011-A
918	1634503.60	1786862.50	21.10	21.10	00-011-A
919	1634700.90	1786862.60	13.90	13.90	00-011-A
920	1634406.80	1786863.00	14.20	14.20	00-011-A
921	1634410.60	1786863.40	13.00	13.00	00-011-A
922	1634489.00	1786863.70	20.70	20.70	00-011-A
923	1634653.80	1786863.80	12.00	12.00	00-011-A
924	1634362.60	1786863.90	330.70	330.70	00-011-A
925	1634707.40	1786863.90	21.40	21.40	00-011-A
926	1634640.30	1786864.00	4.10	4.10	00-011-A
927	1634189.50	1786864.60	14.60	14.60	00-011-A
928	1634409.10	1786865.70	13.40	13.40	00-011-A
929	1634662.60	1786865.90	28.50	28.50	00-011-A
930	1634194.60	1786866.10	16.30	16.30	00-011-A
931	1634512.80	1786866.30	12.10	12.10	00-011-A
932	1634769.00	1786866.40	17.40	17.40	00-011-A
933	1634462.60	1786866.60	9.00	9.00	00-011-A
934	1634165.30	1786866.70	2.20	2.20	00-011-A
935	1634772.30	1786866.90	14.40	14.40	00-011-A
936	1634199.00	1786867.00	18.60	18.60	00-011-A
937	1634367.50	1786867.00	239.70	239.70	00-011-A
938	1634532.30	1786867.40	110.80	110.80	00-011-A
939	1634189.50	1786867.50	14.60	14.60	00-011-A
940	1634415.00	1786867.60	13.90	13.90	00-011-A
941	1634706.30	1786867.70	16.30	16.30	00-011-A
942	1634746.20	1786867.80	-23.60	23.60	00-011-A
943	1634730.20	1786868.20	23.50	23.50	00-011-A
944	1634657.30	1786868.20	17.80	17.80	00-011-A
945	1634633.20	1786868.40	14.90	14.90	00-011-A
946	1634252.70	1786868.50	12.50	12.50	00-011-A
947	1634443.10	1786868.50	16.10	16.10	00-011-A
948	1634681.30	1786868.90	17.70	17.70	00-011-A
949	1634204.30	1786869.50	12.50	12.50	00-011-A
950	1634637.80	1786869.50	24.10	24.10	00-011-A

TABLE I. EM ANOMALY RESPONSE TABULATIONS

<u>targetID</u>	<u>Easting</u>	<u>Northing</u>	<u>CHsum</u>	<u>TOTamp</u>	<u>gridID</u>
951	1634258.90	1786869.60	17.30	17.30	00-011-A
952	1634736.90	1786869.70	14.00	14.00	00-011-A
953	1634667.40	1786869.80	11.30	11.30	00-011-A
954	1634749.80	1786870.10	17.10	17.10	00-011-A
955	1634449.90	1786870.60	15.60	15.60	00-011-A
956	1634419.00	1786870.80	22.90	22.90	00-011-A
957	1634718.30	1786870.80	22.60	22.60	00-011-A
958	1634174.20	1786871.40	12.40	12.40	00-011-A
959	1634744.90	1786871.60	22.30	22.30	00-011-A
960	1634676.30	1786871.80	13.20	13.20	00-011-A
961	1634240.90	1786871.90	93.10	93.10	00-011-A
962	1634425.70	1786872.10	16.40	16.40	00-011-A
963	1634453.70	1786872.10	39.90	39.90	00-011-A
964	1634754.30	1786872.10	16.50	16.50	00-011-A
965	1634726.10	1786872.60	15.30	15.30	00-011-A
966	1634692.20	1786873.00	17.20	17.20	00-011-A
967	1634177.20	1786873.30	15.30	15.30	00-011-A
968	1634429.10	1786873.60	25.00	25.00	00-011-A
969	1634656.60	1786873.60	12.40	12.40	00-011-A
970	1634167.20	1786873.80	14.20	14.20	00-011-A
971	1634504.50	1786873.80	23.80	23.80	00-011-A
972	1634493.10	1786873.90	21.10	21.10	00-011-A
973	1634183.80	1786874.20	14.20	14.20	00-011-A
974	1634734.30	1786874.50	21.00	21.00	00-011-A
975	1634413.40	1786874.70	16.70	16.70	00-011-A
976	1634660.60	1786874.70	11.50	11.50	00-011-A
977	1634362.80	1786874.90	12.20	12.20	00-011-A
978	1634781.80	1786875.00	17.60	17.60	00-011-A
979	1634186.80	1786875.20	12.70	12.70	00-011-A
980	1634691.10	1786875.20	14.10	14.10	00-011-A
981	1634764.10	1786875.30	68.20	68.20	00-011-A
982	1634434.80	1786875.40	16.70	16.70	00-011-A
983	1634849.90	1786875.50	56.60	56.60	00-011-A
984	1634437.30	1786875.90	11.80	11.80	00-011-A
985	1634667.30	1786876.00	17.00	17.00	00-011-A
986	1634711.80	1786876.20	12.50	12.50	00-011-A
987	1634708.20	1786876.30	12.80	12.80	00-011-A
988	1634418.20	1786876.70	32.50	32.50	00-011-A
989	1634895.90	1786876.80	127.10	127.10	00-011-A
990	1634865.10	1786877.20	455.60	455.60	00-011-A
991	1634871.30	1786877.30	778.70	778.70	00-011-A
992	1634880.00	1786877.50	68.00	68.00	00-011-A
993	1634875.90	1786877.70	134.60	134.60	00-011-A
994	1634644.10	1786877.80	19.40	19.40	00-011-A
995	1634748.40	1786877.80	13.50	13.50	00-011-A
996	1634163.50	1786878.10	12.90	12.90	00-011-A
997	1634196.30	1786878.10	13.60	13.60	00-011-A
998	1634892.30	1786878.30	88.90	88.90	00-011-A
999	1634443.50	1786878.40	18.00	18.00	00-011-A
1000	1634512.40	1786878.50	12.80	12.80	00-011-A

TABLE I. EM ANOMALY RESPONSE TABULATIONS

<u>targetID</u>	<u>Easting</u>	<u>Northing</u>	<u>CHsum</u>	<u>TOTamp</u>	<u>gridID</u>
1001	1634390.80	1786878.80	79.30	79.30	00-011-A
1002	1634914.30	1786879.20	344.90	344.90	00-011-A
1003	1634728.30	1786879.30	18.80	18.80	00-011-A
1004	1634756.80	1786879.30	20.20	20.20	00-011-A
1005	1634922.90	1786879.30	183.90	183.90	00-011-A
1006	1634409.80	1786879.60	25.70	25.70	00-011-A
1007	1634446.80	1786879.60	15.00	15.00	00-011-A
1008	1634492.20	1786879.70	14.20	14.20	00-011-A
1009	1634652.00	1786879.80	20.40	20.40	00-011-A
1010	1634936.40	1786879.80	64.10	64.10	00-011-A
1011	1634342.40	1786879.90	14.10	14.10	00-011-A
1012	1634706.30	1786880.00	14.50	14.50	00-011-A
1013	1634450.40	1786880.10	19.30	19.30	00-011-A
1014	1634762.10	1786880.20	13.30	13.30	00-011-A
1015	1634951.90	1786880.20	51.50	51.50	00-011-A
1016	1634960.80	1786880.20	14.10	14.10	00-011-A
1017	1634967.70	1786880.20	245.20	245.20	00-011-A
1018	1634709.90	1786880.20	15.40	15.40	00-011-A
1019	1634730.10	1786880.30	19.80	19.80	00-011-A
1020	1634981.40	1786880.40	254.60	254.60	00-011-A
1021	1634373.80	1786880.60	44.50	44.50	00-011-A
1022	1634849.80	1786880.80	19.30	19.30	00-011-A
1023	1634995.90	1786881.40	1134.00	1134.00	00-011-A
1024	1635068.80	1786881.80	214.80	214.80	00-011-A
1025	1634416.90	1786881.80	41.90	41.90	00-011-A
1026	1635011.40	1786881.80	107.80	107.80	00-011-A
1027	1635025.10	1786881.80	127.40	127.40	00-011-A
1028	1635037.60	1786881.80	114.40	114.40	00-011-A
1029	1635041.80	1786881.90	156.70	156.70	00-011-A
1030	1635018.10	1786882.00	91.00	91.00	00-011-A
1031	1634989.90	1786882.10	49.30	49.30	00-011-A
1032	1635084.10	1786882.10	220.20	220.20	00-011-A
1033	1635125.60	1786882.10	500.40	500.40	00-011-A
1034	1635099.10	1786882.30	508.20	508.20	00-011-A
1035	1635051.30	1786882.30	26.60	26.60	00-011-A
1036	1635102.60	1786882.40	172.50	172.50	00-011-A
1037	1635055.90	1786882.40	271.90	271.90	00-011-A
1038	1634880.80	1786882.50	39.50	39.50	00-011-A
1039	1634457.30	1786882.70	45.60	45.60	00-011-A
1040	1634887.60	1786882.70	5158.70	5158.70	00-011-A
1041	1635088.80	1786882.70	19.70	19.70	00-011-A
1042	1634377.50	1786882.80	37.70	37.70	00-011-A
1043	1635120.00	1786882.80	252.30	252.30	00-011-A
1044	1634723.00	1786883.10	19.70	19.70	00-011-A
1045	1634328.10	1786883.30	20.10	20.10	00-011-A
1046	1634747.40	1786883.40	11.10	11.10	00-011-A
1047	1634777.40	1786883.40	39.10	39.10	00-011-A
1048	1634513.40	1786883.40	15.80	15.80	00-011-A
1049	1634894.10	1786883.40	5088.60	5088.60	00-011-A
1050	1634900.00	1786883.40	406.80	406.80	00-011-A

TABLE I. EM ANOMALY RESPONSE TABULATIONS

<u>targetID</u>	<u>Easting</u>	<u>Northing</u>	<u>CHsum</u>	<u>TOTamp</u>	<u>gridID</u>
1051	1634174.50	1786883.70	14.10	14.10	00-011-A
1052	1634478.80	1786883.80	16.50	16.50	00-011-A
1053	1634668.10	1786883.80	16.20	16.20	00-011-A
1054	1634910.40	1786883.80	251.50	251.50	00-011-A
1055	1634917.30	1786883.80	88.20	88.20	00-011-A
1056	1634461.30	1786883.90	38.50	38.50	00-011-A
1057	1634701.90	1786884.10	13.40	13.40	00-011-A
1058	1634176.10	1786884.20	16.80	16.80	00-011-A
1059	1634243.10	1786884.50	44.70	44.70	00-011-A
1060	1634934.70	1786884.80	291.00	291.00	00-011-A
1061	1634939.90	1786884.80	39.50	39.50	00-011-A
1062	1634755.50	1786884.90	11.40	11.40	00-011-A
1063	1634962.70	1786884.90	14.50	14.50	00-011-A
1064	1634966.20	1786884.90	89.00	89.00	00-011-A
1065	1634642.70	1786885.00	15.20	15.20	00-011-A
1066	1634707.30	1786885.10	13.20	13.20	00-011-A
1067	1634506.40	1786885.10	15.90	15.90	00-011-A
1068	1635130.60	1786885.10	165.20	165.20	00-011-A
1069	1634248.60	1786885.50	12.20	12.20	00-011-A
1070	1635020.90	1786885.50	25.20	25.20	00-011-A
1071	1635032.30	1786885.60	37.30	37.30	00-011-A
1072	1634330.00	1786885.70	21.90	21.90	00-011-A
1073	1634383.80	1786885.80	2166.00	2166.00	00-011-A
1074	1634483.70	1786885.80	19.50	19.50	00-011-A
1075	1634988.50	1786885.80	48.40	48.40	00-011-A
1076	1634465.90	1786885.90	12.40	12.40	00-011-A
1077	1634420.00	1786886.10	8.40	8.40	00-011-A
1078	1635001.40	1786886.30	16.50	16.50	00-011-A
1079	1635004.70	1786886.30	14.00	14.00	00-011-A
1080	1634843.60	1786886.30	296.60	296.60	00-011-A
1081	1635010.50	1786886.40	49.90	49.90	00-011-A
1082	1634678.60	1786886.50	15.10	15.10	00-011-A
1083	1635084.70	1786886.50	116.80	116.80	00-011-A
1084	1634984.40	1786886.60	49.40	49.40	00-011-A
1085	1635042.70	1786886.60	72.40	72.40	00-011-A
1086	1635089.90	1786886.80	18.50	18.50	00-011-A
1087	1635075.00	1786886.90	88.90	88.90	00-011-A
1088	1634184.00	1786887.00	20.70	20.70	00-011-A
1089	1634510.30	1786887.00	22.70	22.70	00-011-A
1090	1634431.60	1786887.10	25.00	25.00	00-011-A
1091	1634468.80	1786887.50	12.20	12.20	00-011-A
1092	1634714.90	1786887.70	18.60	18.60	00-011-A
1093	1635117.40	1786887.90	89.50	89.50	00-011-A
1094	1635052.00	1786887.90	91.50	91.50	00-011-A
1095	1634615.30	1786888.00	109.20	109.20	00-011-A
1096	1634332.20	1786888.10	28.10	28.10	00-011-A
1097	1635063.10	1786888.10	110.70	110.70	00-011-A
1098	1634770.50	1786888.20	15.00	15.00	00-011-A
1099	1634256.90	1786888.40	14.50	14.50	00-011-A
1100	1634358.50	1786888.50	14.70	14.70	00-011-A

TABLE I. EM ANOMALY RESPONSE TABULATIONS

<u>targetID</u>	<u>Easting</u>	<u>Northing</u>	<u>CHsum</u>	<u>TOTamp</u>	<u>gridID</u>
1101	1634616.80	1786888.60	11.60	11.60	00-011-A
1102	1634842.50	1786889.00	61.50	61.50	00-011-A
1103	1634472.00	1786889.00	16.80	16.80	00-011-A
1104	1635123.60	1786889.20	14.00	14.00	00-011-A
1105	1634261.80	1786889.30	12.30	12.30	00-011-A
1106	1634723.10	1786889.50	20.80	20.80	00-011-A
1107	1634753.90	1786889.70	17.00	17.00	00-011-A
1108	1634514.60	1786889.80	13.60	13.60	00-011-A
1109	1634444.30	1786890.50	31.30	31.30	00-011-A
1110	1634640.80	1786890.60	14.30	14.30	00-011-A
1111	1634441.90	1786890.80	7.60	7.60	00-011-A
1112	1634896.70	1786891.00	18.20	18.20	00-011-A
1113	1634732.50	1786891.30	16.20	16.20	00-011-A
1114	1634911.80	1786891.30	72.60	72.60	00-011-A
1115	1635110.20	1786891.70	15.30	15.30	00-011-A
1116	1634917.60	1786892.00	52.70	52.70	00-011-A
1117	1634532.70	1786892.10	79.00	79.00	00-011-A
1118	1634649.30	1786892.30	18.80	18.80	00-011-A
1119	1634498.30	1786892.50	10.30	10.30	00-011-A
1120	1634923.70	1786892.80	74.60	74.60	00-011-A
1121	1634741.00	1786893.10	22.20	22.20	00-011-A
1122	1634703.20	1786893.10	21.70	21.70	00-011-A
1123	1634841.00	1786893.40	12.80	12.80	00-011-A
1124	1634929.30	1786893.50	44.00	44.00	00-011-A
1125	1634933.90	1786893.60	72.10	72.10	00-011-A
1126	1634946.70	1786893.80	170.90	170.90	00-011-A
1127	1634504.00	1786894.00	28.70	28.70	00-011-A
1128	1634962.20	1786894.00	65.90	65.90	00-011-A
1129	1634707.70	1786894.10	18.70	18.70	00-011-A
1130	1634372.30	1786894.20	36.10	36.10	00-011-A
1131	1634952.20	1786894.30	51.00	51.00	00-011-A
1132	1634683.10	1786894.40	14.10	14.10	00-011-A
1133	1634966.60	1786894.50	41.30	41.30	00-011-A
1134	1634958.00	1786894.60	23.50	23.50	00-011-A
1135	1634437.70	1786894.80	15.70	15.70	00-011-A
1136	1634187.60	1786894.90	26.00	26.00	00-011-A
1137	1634529.70	1786894.90	57.70	57.70	00-011-A
1138	1634660.30	1786894.90	21.70	21.70	00-011-A
1139	1634238.20	1786895.00	14.00	14.00	00-011-A
1140	1634772.20	1786895.10	18.80	18.80	00-011-A
1141	1634873.70	1786895.10	11.90	11.90	00-011-A
1142	1634970.60	1786895.20	29.10	29.10	00-011-A
1143	1634888.90	1786895.30	3966.50	3966.50	00-011-A
1144	1634986.40	1786895.30	12.40	12.40	00-011-A
1145	1634991.40	1786895.40	76.30	76.30	00-011-A
1146	1634164.40	1786895.70	12.20	12.20	00-011-A
1147	1634457.00	1786895.70	13.30	13.30	00-011-A
1148	1634715.00	1786896.00	14.70	14.70	00-011-A
1149	1634266.90	1786896.10	12.90	12.90	00-011-A
1150	1634615.40	1786896.10	16.60	16.60	00-011-A

TABLE I. EM ANOMALY RESPONSE TABULATIONS

<u>targetID</u>	<u>Easting</u>	<u>Northing</u>	<u>CHsum</u>	<u>TOTamp</u>	<u>gridID</u>
1151	1634897.70	1786896.10	106.00	106.00	00-011-A
1152	1634998.10	1786896.10	67.30	67.30	00-011-A
1153	1634690.60	1786896.30	16.10	16.10	00-011-A
1154	1634908.80	1786896.30	132.80	132.80	00-011-A
1155	1634534.70	1786896.40	123.50	123.50	00-011-A
1156	1635004.20	1786896.50	27.70	27.70	00-011-A
1157	1634913.80	1786896.70	107.80	107.80	00-011-A
1158	1635016.20	1786896.70	23.80	23.80	00-011-A
1159	1634378.20	1786896.90	15.10	15.10	00-011-A
1160	1634505.90	1786897.00	14.10	14.10	00-011-A
1161	1634917.20	1786897.10	98.10	98.10	00-011-A
1162	1634694.30	1786897.30	15.50	15.50	00-011-A
1163	1634903.30	1786897.40	74.70	74.70	00-011-A
1164	1634920.60	1786897.50	45.70	45.70	00-011-A
1165	1634269.60	1786897.80	13.50	13.50	00-011-A
1166	1634672.90	1786897.80	13.10	13.10	00-011-A
1167	1635049.80	1786897.80	64.00	64.00	00-011-A
1168	1634926.40	1786898.00	90.20	90.20	00-011-A
1169	1634625.50	1786898.00	24.70	24.70	00-011-A
1170	1634878.30	1786898.50	463.10	463.10	00-011-A
1171	1634517.50	1786898.80	12.80	12.80	00-011-A
1172	1634938.70	1786899.20	62.60	62.60	00-011-A
1173	1634676.90	1786899.60	14.80	14.80	00-011-A
1174	1634864.90	1786899.60	17.10	17.10	00-011-A
1175	1634948.60	1786899.60	96.90	96.90	00-011-A
1176	1634951.80	1786899.70	158.50	158.50	00-011-A
1177	1634250.60	1786900.00	12.00	12.00	00-011-A
1178	1634871.40	1786900.10	14.20	14.20	00-011-A
1179	1634272.90	1786900.40	13.20	13.20	00-011-A
1180	1634734.50	1786900.50	17.60	17.60	00-011-A
1181	1635063.70	1786901.10	9.30	9.30	00-011-A
1182	1634990.80	1786901.20	53.00	53.00	00-011-A
1183	1635055.50	1786901.20	19.10	19.10	00-011-A
1184	1635010.10	1786901.30	16.40	16.40	00-011-A
1185	1634996.80	1786901.50	43.10	43.10	00-011-A
1186	1634979.80	1786901.50	13.30	13.30	00-011-A
1187	1635018.20	1786901.50	17.10	17.10	00-011-A
1188	1634986.70	1786901.60	15.50	15.50	00-011-A
1189	1634382.30	1786901.70	12.40	12.40	00-011-A
1190	1635005.40	1786901.70	19.50	19.50	00-011-A
1191	1635083.90	1786901.70	12.70	12.70	00-011-A
1192	1634689.10	1786902.20	63.10	63.10	00-011-A
1193	1635034.70	1786902.20	36.40	36.40	00-011-A
1194	1634694.00	1786902.30	12.10	12.10	00-011-A
1195	1634717.70	1786902.60	32.20	32.20	00-011-A
1196	1634386.60	1786902.70	54.30	54.30	00-011-A
1197	1634506.50	1786903.00	12.10	12.10	00-011-A
1198	1634669.70	1786903.50	14.70	14.70	00-011-A
1199	1634614.70	1786903.60	14.50	14.50	00-011-A
1200	1634892.60	1786903.80	57.60	57.60	00-011-A

TABLE I. EM ANOMALY RESPONSE TABULATIONS

<u>targetID</u>	<u>Easting</u>	<u>Northing</u>	<u>CHsum</u>	<u>TOTamp</u>	<u>gridID</u>
1201	1634226.10	1786904.10	14.90	14.90	00-011-A
1202	1634452.10	1786904.10	15.40	15.40	00-011-A
1203	1634896.20	1786904.20	39.30	39.30	00-011-A
1204	1634539.20	1786904.50	38.00	38.00	00-011-A
1205	1634363.80	1786904.70	12.30	12.30	00-011-A
1206	1634904.40	1786905.00	60.80	60.80	00-011-A
1207	1634673.90	1786905.10	13.30	13.30	00-011-A
1208	1634907.50	1786905.40	61.40	61.40	00-011-A
1209	1634175.00	1786905.40	22.10	22.10	00-011-A
1210	1634916.10	1786905.70	88.10	88.10	00-011-A
1211	1634514.60	1786905.90	102.40	102.40	00-011-A
1212	1634635.80	1786905.90	32.90	32.90	00-011-A
1213	1634511.40	1786906.00	48.10	48.10	00-011-A
1214	1634264.70	1786906.60	14.30	14.30	00-011-A
1215	1634737.20	1786906.70	19.30	19.30	00-011-A
1216	1634428.30	1786906.80	7.20	7.20	00-011-A
1217	1634935.30	1786907.20	98.90	98.90	00-011-A
1218	1634685.00	1786907.50	14.80	14.80	00-011-A
1219	1634940.50	1786907.70	33.40	33.40	00-011-A
1220	1634236.10	1786908.10	22.40	22.40	00-011-A
1221	1634948.20	1786908.10	38.30	38.30	00-011-A
1222	1634301.80	1786908.30	12.80	12.80	00-011-A
1223	1634644.60	1786908.30	13.50	13.50	00-011-A
1224	1634485.60	1786908.40	18.70	18.70	00-011-A
1225	1634204.90	1786908.50	13.70	13.70	00-011-A
1226	1634993.20	1786908.50	77.90	77.90	00-011-A
1227	1634744.30	1786908.80	12.00	12.00	00-011-A
1228	1634963.10	1786908.90	23.60	23.60	00-011-A
1229	1634957.90	1786908.90	32.20	32.20	00-011-A
1230	1634875.50	1786909.00	265.90	265.90	00-011-A
1231	1634989.70	1786909.00	196.50	196.50	00-011-A
1232	1635034.90	1786909.00	20.50	20.50	00-011-A
1233	1635040.00	1786909.00	12.70	12.70	00-011-A
1234	1635049.00	1786909.00	51.00	51.00	00-011-A
1235	1635005.70	1786909.10	13.00	13.00	00-011-A
1236	1635013.70	1786909.20	44.10	44.10	00-011-A
1237	1635019.90	1786909.20	18.00	18.00	00-011-A
1238	1635071.50	1786909.30	53.50	53.50	00-011-A
1239	1634431.80	1786909.60	14.00	14.00	00-011-A
1240	1634954.50	1786909.70	25.10	25.10	00-011-A
1241	1634488.70	1786909.70	19.70	19.70	00-011-A
1242	1634977.00	1786909.70	119.70	119.70	00-011-A
1243	1634972.30	1786909.80	28.30	28.30	00-011-A
1244	1635056.90	1786909.80	17.00	17.00	00-011-A
1245	1634556.80	1786910.00	13.50	13.50	00-011-A
1246	1634173.60	1786910.30	92.70	92.70	00-011-A
1247	1634901.10	1786910.50	28.30	28.30	00-011-A
1248	1634600.00	1786910.60	16.50	16.50	00-011-A
1249	1634405.50	1786910.80	16.80	16.80	00-011-A
1250	1634159.60	1786910.90	29.80	29.80	00-011-A

TABLE I. EM ANOMALY RESPONSE TABULATIONS

<u>targetID</u>	<u>Easting</u>	<u>Northing</u>	<u>CHsum</u>	<u>TOTamp</u>	<u>gridID</u>
1251	1634627.90	1786911.00	-3.80	3.80	00-011-A
1252	1634922.20	1786911.10	64.10	64.10	00-011-A
1253	1634658.00	1786911.80	21.80	21.80	00-011-A
1254	1634913.90	1786911.90	14.50	14.50	00-011-A
1255	1634918.10	1786912.00	16.80	16.80	00-011-A
1256	1634931.40	1786912.10	20.60	20.60	00-011-A
1257	1634230.50	1786912.20	14.50	14.50	00-011-A
1258	1634728.80	1786912.20	12.70	12.70	00-011-A
1259	1634640.10	1786912.30	48.10	48.10	00-011-A
1260	1634941.80	1786912.30	20.90	20.90	00-011-A
1261	1634626.20	1786912.40	15.70	15.70	00-011-A
1262	1634937.10	1786912.40	33.50	33.50	00-011-A
1263	1634613.50	1786912.50	12.30	12.30	00-011-A
1264	1634633.10	1786912.50	8.80	8.80	00-011-A
1265	1634637.40	1786912.50	53.80	53.80	00-011-A
1266	1634764.60	1786912.70	23.20	23.20	00-011-A
1267	1634731.40	1786912.80	14.40	14.40	00-011-A
1268	1634540.80	1786913.00	113.10	113.10	00-011-A
1269	1634951.00	1786913.30	27.80	27.80	00-011-A
1270	1634533.90	1786913.70	46.60	46.60	00-011-A
1271	1634665.60	1786913.80	11.30	11.30	00-011-A
1272	1634473.30	1786914.10	14.10	14.10	00-011-A
1273	1634284.90	1786914.10	13.80	13.80	00-011-A
1274	1634954.40	1786914.20	31.80	31.80	00-011-A
1275	1634441.80	1786914.30	15.00	15.00	00-011-A
1276	1634650.80	1786914.60	13.00	13.00	00-011-A
1277	1634878.10	1786914.80	3617.10	3617.10	00-011-A
1278	1634990.00	1786914.90	35.90	35.90	00-011-A
1279	1634965.30	1786915.10	19.30	19.30	00-011-A
1280	1634702.40	1786915.30	16.40	16.40	00-011-A
1281	1635028.10	1786915.30	16.30	16.30	00-011-A
1282	1634674.00	1786915.40	15.90	15.90	00-011-A
1283	1635017.90	1786915.40	55.00	55.00	00-011-A
1284	1635039.40	1786915.40	45.40	45.40	00-011-A
1285	1634869.50	1786915.50	87.60	87.60	00-011-A
1286	1634977.50	1786915.50	29.40	29.40	00-011-A
1287	1635024.30	1786915.50	89.90	89.90	00-011-A
1288	1634985.00	1786915.60	30.40	30.40	00-011-A
1289	1635043.00	1786915.80	17.80	17.80	00-011-A
1290	1634607.90	1786916.30	13.10	13.10	00-011-A
1291	1634241.20	1786916.50	24.60	24.60	00-011-A
1292	1634517.30	1786916.50	18.00	18.00	00-011-A
1293	1634677.70	1786916.70	17.90	17.90	00-011-A
1294	1634893.00	1786916.80	26.50	26.50	00-011-A
1295	1634519.40	1786916.80	16.40	16.40	00-011-A
1296	1634897.80	1786917.00	62.10	62.10	00-011-A
1297	1634633.10	1786917.30	45.50	45.50	00-011-A
1298	1634292.80	1786917.50	12.30	12.30	00-011-A
1299	1634845.00	1786917.70	22.90	22.90	00-011-A
1300	1634662.90	1786917.70	2.30	2.30	00-011-A

TABLE I. EM ANOMALY RESPONSE TABULATIONS

<u>targetID</u>	<u>Easting</u>	<u>Northing</u>	<u>CHsum</u>	<u>TOTamp</u>	<u>gridID</u>
1301	1634641.80	1786917.90	-1.40	1.40	00-011-A
1302	1634260.40	1786917.90	15.30	15.30	00-011-A
1303	1634643.80	1786917.90	12.30	12.30	00-011-A
1304	1634683.30	1786917.90	14.70	14.70	00-011-A
1305	1634746.10	1786918.00	19.80	19.80	00-011-A
1306	1634920.90	1786918.10	13.20	13.20	00-011-A
1307	1634537.30	1786918.50	339.40	339.40	00-011-A
1308	1634927.60	1786918.50	17.10	17.10	00-011-A
1309	1634534.00	1786918.70	10.30	10.30	00-011-A
1310	1634558.80	1786919.10	139.10	139.10	00-011-A
1311	1634636.30	1786919.40	6.90	6.90	00-011-A
1312	1634934.10	1786919.40	69.70	69.70	00-011-A
1313	1634944.30	1786919.80	52.70	52.70	00-011-A
1314	1634569.00	1786920.00	44.20	44.20	00-011-A
1315	1634359.10	1786920.10	12.10	12.10	00-011-A
1316	1634299.20	1786920.20	19.70	19.70	00-011-A
1317	1634950.10	1786920.20	33.40	33.40	00-011-A
1318	1634554.40	1786920.20	216.30	216.30	00-011-A
1319	1634572.40	1786920.40	18.90	18.90	00-011-A
1320	1634669.80	1786920.40	19.60	19.60	00-011-A
1321	1634551.70	1786920.40	191.70	191.70	00-011-A
1322	1634545.50	1786920.90	2496.50	2496.50	00-011-A
1323	1634724.90	1786921.00	12.50	12.50	00-011-A
1324	1634958.20	1786921.00	16.40	16.40	00-011-A
1325	1634682.00	1786921.40	14.60	14.60	00-011-A
1326	1634986.40	1786921.60	52.80	52.80	00-011-A
1327	1634874.60	1786921.70	15.20	15.20	00-011-A
1328	1634900.10	1786921.70	12.40	12.40	00-011-A
1329	1634998.00	1786921.70	69.50	69.50	00-011-A
1330	1634540.70	1786921.80	16.80	16.80	00-011-A
1331	1634982.70	1786921.80	31.40	31.40	00-011-A
1332	1634698.20	1786921.90	39.60	39.60	00-011-A
1333	1634676.20	1786922.00	16.60	16.60	00-011-A
1334	1634974.30	1786922.00	21.60	21.60	00-011-A
1335	1635018.70	1786922.00	46.00	46.00	00-011-A
1336	1634304.90	1786922.10	12.80	12.80	00-011-A
1337	1634969.90	1786922.10	23.60	23.60	00-011-A
1338	1635049.60	1786922.30	12.50	12.50	00-011-A
1339	1634188.80	1786922.60	23.60	23.60	00-011-A
1340	1634761.80	1786922.60	15.20	15.20	00-011-A
1341	1634912.10	1786922.60	31.10	31.10	00-011-A
1342	1635044.60	1786922.80	31.00	31.00	00-011-A
1343	1635055.50	1786922.90	141.30	141.30	00-011-A
1344	1634364.80	1786923.00	13.30	13.30	00-011-A
1345	1635052.50	1786923.00	20.00	20.00	00-011-A
1346	1634682.70	1786923.30	17.30	17.30	00-011-A
1347	1635084.20	1786923.30	18.30	18.30	00-011-A
1348	1635079.40	1786923.40	57.70	57.70	00-011-A
1349	1635102.90	1786923.40	13.60	13.60	00-011-A
1350	1635061.70	1786923.80	187.60	187.60	00-011-A

TABLE I. EM ANOMALY RESPONSE TABULATIONS

<u>targetID</u>	<u>Easting</u>	<u>Northing</u>	<u>CHsum</u>	<u>TOTamp</u>	<u>gridID</u>
1351	1634932.40	1786924.20	24.90	24.90	00-011-A
1352	1634685.30	1786924.30	13.40	13.40	00-011-A
1353	1634274.50	1786924.40	14.60	14.60	00-011-A
1354	1634604.20	1786924.60	1487.60	1487.60	00-011-A
1355	1634596.10	1786924.90	947.10	947.10	00-011-A
1356	1634941.30	1786925.10	18.90	18.90	00-011-A
1357	1634689.20	1786925.20	34.30	34.30	00-011-A
1358	1634944.80	1786925.20	30.30	30.30	00-011-A
1359	1634711.50	1786925.30	17.10	17.10	00-011-A
1360	1634432.00	1786925.70	146.00	146.00	00-011-A
1361	1634693.90	1786925.80	14.70	14.70	00-011-A
1362	1634962.10	1786925.90	25.60	25.60	00-011-A
1363	1634715.10	1786926.60	12.90	12.90	00-011-A
1364	1634616.90	1786926.70	16.00	16.00	00-011-A
1365	1634340.70	1786926.90	16.70	16.70	00-011-A
1366	1634868.60	1786926.90	13.30	13.30	00-011-A
1367	1634474.70	1786927.50	12.30	12.30	00-011-A
1368	1634974.00	1786927.60	14.00	14.00	00-011-A
1369	1634884.00	1786927.70	89.70	89.70	00-011-A
1370	1634185.80	1786927.90	31.80	31.80	00-011-A
1371	1634967.50	1786927.90	26.30	26.30	00-011-A
1372	1634469.30	1786928.00	23.90	23.90	00-011-A
1373	1634392.80	1786928.10	15.20	15.20	00-011-A
1374	1634889.40	1786928.10	23.70	23.70	00-011-A
1375	1634984.70	1786928.20	97.30	97.30	00-011-A
1376	1635002.20	1786928.20	13.20	13.20	00-011-A
1377	1635018.40	1786928.30	29.90	29.90	00-011-A
1378	1635025.50	1786928.40	15.30	15.30	00-011-A
1379	1635010.50	1786928.40	27.40	27.40	00-011-A
1380	1635027.70	1786928.40	12.80	12.80	00-011-A
1381	1634896.90	1786928.50	47.00	47.00	00-011-A
1382	1635006.10	1786928.70	67.90	67.90	00-011-A
1383	1634703.30	1786928.80	12.40	12.40	00-011-A
1384	1634997.00	1786928.90	14.80	14.80	00-011-A
1385	1635034.90	1786929.00	14.30	14.30	00-011-A
1386	1635045.70	1786929.00	14.40	14.40	00-011-A
1387	1634607.70	1786929.10	1158.50	1158.50	00-011-A
1388	1634730.30	1786929.30	12.30	12.30	00-011-A
1389	1635112.90	1786929.30	13.70	13.70	00-011-A
1390	1635116.60	1786929.50	46.90	46.90	00-011-A
1391	1635099.10	1786929.60	15.70	15.70	00-011-A
1392	1634444.40	1786929.90	11.80	11.80	00-011-A
1393	1634413.90	1786930.10	13.70	13.70	00-011-A
1394	1634735.20	1786930.60	28.20	28.20	00-011-A
1395	1634856.30	1786930.60	13.30	13.30	00-011-A
1396	1634958.30	1786930.90	13.50	13.50	00-011-A
1397	1634949.40	1786931.20	13.90	13.90	00-011-A
1398	1635077.80	1786931.40	12.10	12.10	00-011-A
1399	1634740.20	1786931.50	31.50	31.50	00-011-A
1400	1634880.20	1786931.70	75.20	75.20	00-011-A

TABLE I. EM ANOMALY RESPONSE TABULATIONS

<u>targetID</u>	<u>Easting</u>	<u>Northing</u>	<u>CHsum</u>	<u>TOTamp</u>	<u>gridID</u>
1401	1634965.40	1786932.00	39.10	39.10	00-011-A
1402	1634892.20	1786932.20	15.30	15.30	00-011-A
1403	1634988.60	1786932.30	49.10	49.10	00-011-A
1404	1634956.30	1786932.50	8.80	8.80	00-011-A
1405	1635022.60	1786932.80	11.60	11.60	00-011-A
1406	1634745.50	1786932.90	17.00	17.00	00-011-A
1407	1634355.30	1786932.90	13.30	13.30	00-011-A
1408	1634896.20	1786932.90	18.50	18.50	00-011-A
1409	1634616.80	1786933.00	199.70	199.70	00-011-A
1410	1634900.70	1786933.10	13.60	13.60	00-011-A
1411	1635036.20	1786933.10	26.00	26.00	00-011-A
1412	1634915.80	1786933.30	34.30	34.30	00-011-A
1413	1635055.90	1786933.30	50.60	50.60	00-011-A
1414	1634704.30	1786933.70	65.90	65.90	00-011-A
1415	1634454.20	1786934.10	15.50	15.50	00-011-A
1416	1634230.80	1786934.20	17.60	17.60	00-011-A
1417	1634708.80	1786934.80	12.10	12.10	00-011-A
1418	1634729.40	1786934.90	17.70	17.70	00-011-A
1419	1634334.30	1786935.10	12.90	12.90	00-011-A
1420	1634228.20	1786935.20	13.00	13.00	00-011-A
1421	1634360.60	1786935.30	25.40	25.40	00-011-A
1422	1634935.80	1786935.30	12.50	12.50	00-011-A
1423	1635097.90	1786935.40	26.40	26.40	00-011-A
1424	1634755.80	1786935.80	17.70	17.70	00-011-A
1425	1634840.10	1786935.80	21.20	21.20	00-011-A
1426	1634735.60	1786936.00	18.50	18.50	00-011-A
1427	1634943.90	1786936.70	11.30	11.30	00-011-A
1428	1634740.30	1786936.70	5.70	5.70	00-011-A
1429	1634856.80	1786936.80	16.10	16.10	00-011-A
1430	1634862.00	1786936.80	36.90	36.90	00-011-A
1431	1634953.10	1786936.90	89.20	89.20	00-011-A
1432	1634212.60	1786937.00	23.70	23.70	00-011-A
1433	1634965.00	1786937.70	14.10	14.10	00-011-A
1434	1634213.30	1786938.00	14.70	14.70	00-011-A
1435	1634896.10	1786938.10	14.70	14.70	00-011-A
1436	1635033.80	1786938.20	124.80	124.80	00-011-A
1437	1634746.60	1786938.50	18.70	18.70	00-011-A
1438	1634989.10	1786938.70	13.20	13.20	00-011-A
1439	1635001.40	1786938.80	10.40	10.40	00-011-A
1440	1634335.30	1786939.20	31.20	31.20	00-011-A
1441	1634695.50	1786939.30	22.20	22.20	00-011-A
1442	1634912.10	1786939.40	40.70	40.70	00-011-A
1443	1634992.00	1786939.70	14.30	14.30	00-011-A
1444	1634917.70	1786939.80	128.10	128.10	00-011-A
1445	1635073.00	1786940.20	51.50	51.50	00-011-A
1446	1634681.80	1786940.20	12.50	12.50	00-011-A
1447	1634923.00	1786940.20	18.60	18.60	00-011-A
1448	1634310.90	1786940.30	15.10	15.10	00-011-A
1449	1634927.60	1786940.60	16.30	16.30	00-011-A
1450	1635093.20	1786940.70	12.50	12.50	00-011-A

TABLE I. EM ANOMALY RESPONSE TABULATIONS

<u>targetID</u>	<u>Easting</u>	<u>Northing</u>	<u>CHsum</u>	<u>TOTamp</u>	<u>gridID</u>
1451	1635080.00	1786940.90	28.50	28.50	00-011-A
1452	1634760.90	1786942.10	15.80	15.80	00-011-A
1453	1634685.70	1786942.40	14.00	14.00	00-011-A
1454	1634308.30	1786942.50	18.80	18.80	00-011-A
1455	1634855.10	1786942.70	141.50	141.50	00-011-A
1456	1634690.40	1786943.00	14.40	14.40	00-011-A
1457	1634870.90	1786943.30	18.90	18.90	00-011-A
1458	1634645.30	1786943.60	12.20	12.20	00-011-A
1459	1634207.30	1786943.80	309.80	309.80	00-011-A
1460	1634876.10	1786943.80	55.10	55.10	00-011-A
1461	1634768.50	1786944.50	18.00	18.00	00-011-A
1462	1634296.80	1786944.60	50.30	50.30	00-011-A
1463	1634945.60	1786944.60	15.80	15.80	00-011-A
1464	1634961.90	1786944.60	27.80	27.80	00-011-A
1465	1634317.70	1786945.70	13.20	13.20	00-011-A
1466	1634703.20	1786945.90	14.20	14.20	00-011-A
1467	1634947.50	1786946.00	14.60	14.60	00-011-A
1468	1635060.80	1786946.00	226.50	226.50	00-011-A
1469	1635041.80	1786946.30	14.40	14.40	00-011-A
1470	1635040.10	1786946.40	12.30	12.30	00-011-A
1471	1634190.80	1786946.60	16.80	16.80	00-011-A
1472	1634747.50	1786946.60	13.90	13.90	00-011-A
1473	1634388.30	1786947.10	12.40	12.40	00-011-A
1474	1634321.00	1786947.30	19.70	19.70	00-011-A
1475	1634706.60	1786947.40	26.90	26.90	00-011-A
1476	1634999.40	1786947.50	19.30	19.30	00-011-A
1477	1634992.40	1786947.60	12.10	12.10	00-011-A
1478	1634688.30	1786947.80	13.00	13.00	00-011-A
1479	1634933.80	1786947.80	14.50	14.50	00-011-A
1480	1635034.70	1786948.00	12.40	12.40	00-011-A
1481	1635036.10	1786948.10	11.80	11.80	00-011-A
1482	1634197.70	1786948.40	16.30	16.30	00-011-A
1483	1634630.00	1786948.40	13.10	13.10	00-011-A
1484	1635006.60	1786948.90	52.30	52.30	00-011-A
1485	1634764.60	1786949.20	31.30	31.30	00-011-A
1486	1634394.20	1786949.30	18.40	18.40	00-011-A
1487	1634665.10	1786949.60	30.60	30.60	00-011-A
1488	1634956.20	1786950.20	24.90	24.90	00-011-A
1489	1634955.40	1786950.30	22.30	22.30	00-011-A
1490	1634254.80	1786950.40	69.50	69.50	00-011-A
1491	1634999.00	1786950.50	14.40	14.40	00-011-A
1492	1634716.30	1786950.50	16.80	16.80	00-011-A
1493	1634939.50	1786950.50	12.60	12.60	00-011-A
1494	1634668.10	1786950.80	12.30	12.30	00-011-A
1495	1635012.60	1786951.10	24.40	24.40	00-011-A
1496	1634209.00	1786951.40	12.10	12.10	00-011-A
1497	1634654.40	1786951.40	13.60	13.60	00-011-A
1498	1635020.40	1786951.50	15.00	15.00	00-011-A
1499	1634879.00	1786951.60	4.80	4.80	00-011-A
1500	1635017.10	1786951.60	13.30	13.30	00-011-A

TABLE I. EM ANOMALY RESPONSE TABULATIONS

<u>targetID</u>	<u>Easting</u>	<u>Northing</u>	<u>CHsum</u>	<u>TOTamp</u>	<u>gridID</u>
1501	1635005.40	1786951.60	13.10	13.10	00-011-A
1502	1634962.60	1786951.70	8.60	8.60	00-011-A
1503	1635061.00	1786951.90	101.20	101.20	00-011-A
1504	1634722.20	1786952.10	20.00	20.00	00-011-A
1505	1634852.60	1786952.30	15.00	15.00	00-011-A
1506	1635022.10	1786952.30	14.30	14.30	00-011-A
1507	1635056.80	1786952.40	74.60	74.60	00-011-A
1508	1635102.80	1786952.90	15.40	15.40	00-011-A
1509	1634753.10	1786953.10	5.00	5.00	00-011-A
1510	1634667.50	1786954.20	12.00	12.00	00-011-A
1511	1634997.00	1786954.40	18.50	18.50	00-011-A
1512	1634306.40	1786954.50	24.10	24.10	00-011-A
1513	1634684.10	1786955.30	14.10	14.10	00-011-A
1514	1635043.00	1786955.30	0.50	0.50	00-011-A
1515	1635121.80	1786955.40	12.90	12.90	00-011-A
1516	1634230.60	1786955.50	23.00	23.00	00-011-A
1517	1634319.40	1786955.60	200.10	200.10	00-011-A
1518	1634979.10	1786955.70	15.00	15.00	00-011-A
1519	1634694.10	1786956.20	14.90	14.90	00-011-A
1520	1634893.70	1786956.30	52.80	52.80	00-011-A
1521	1635038.60	1786956.30	17.70	17.70	00-011-A
1522	1634668.20	1786956.80	15.90	15.90	00-011-A
1523	1634897.10	1786956.80	56.10	56.10	00-011-A
1524	1634645.70	1786956.90	45.10	45.10	00-011-A
1525	1634315.10	1786957.00	379.80	379.80	00-011-A
1526	1634849.30	1786957.20	31.10	31.10	00-011-A
1527	1634855.50	1786958.50	13.40	13.40	00-011-A
1528	1634716.30	1786959.20	13.20	13.20	00-011-A
1529	1635036.60	1786959.70	16.90	16.90	00-011-A
1530	1635067.00	1786960.60	29.70	29.70	00-011-A
1531	1634974.40	1786960.80	18.20	18.20	00-011-A
1532	1634647.80	1786960.90	509.30	509.30	00-011-A
1533	1634828.70	1786961.00	16.50	16.50	00-011-A
1534	1634995.50	1786961.30	15.70	15.70	00-011-A
1535	1635059.20	1786961.30	14.50	14.50	00-011-A
1536	1634653.80	1786961.50	22.00	22.00	00-011-A
1537	1634903.80	1786961.80	5.00	5.00	00-011-A
1538	1634971.30	1786962.00	18.80	18.80	00-011-A
1539	1634999.80	1786962.50	14.20	14.20	00-011-A
1540	1634969.10	1786964.50	20.50	20.50	00-011-A
1541	1634979.90	1786964.50	16.10	16.10	00-011-A
1542	1634657.00	1786964.90	17.80	17.80	00-011-A
1543	1634745.30	1786964.90	14.00	14.00	00-011-A
1544	1634999.20	1786964.90	8.60	8.60	00-011-A
1545	1634304.30	1786965.50	18.70	18.70	00-011-A
1546	1634708.50	1786966.60	15.20	15.20	00-011-A
1547	1634913.80	1786966.60	22.40	22.40	00-011-A
1548	1634899.90	1786967.20	26.20	26.20	00-011-A
1549	1634726.00	1786967.30	14.10	14.10	00-011-A
1550	1635005.50	1786967.40	8.80	8.80	00-011-A

TABLE I. EM ANOMALY RESPONSE TABULATIONS

<u>targetID</u>	<u>Easting</u>	<u>Northing</u>	<u>CHsum</u>	<u>TOTamp</u>	<u>gridID</u>
1551	1635007.70	1786967.70	19.00	19.00	00-011-A
1552	1634841.80	1786967.80	15.00	15.00	00-011-A
1553	1634903.20	1786968.20	184.00	184.00	00-011-A
1554	1634965.80	1786968.80	12.20	12.20	00-011-A
1555	1634863.10	1786969.00	22.80	22.80	00-011-A
1556	1634984.60	1786970.50	27.90	27.90	00-011-A
1557	1634307.80	1786970.70	19.00	19.00	00-011-A
1558	1634684.20	1786971.40	12.70	12.70	00-011-A
1559	1634213.80	1786971.70	36.30	36.30	00-011-A
1560	1634265.70	1786971.70	95.80	95.80	00-011-A
1561	1634831.80	1786972.10	18.10	18.10	00-011-A
1562	1635001.60	1786972.20	14.10	14.10	00-011-A
1563	1634926.20	1786972.30	19.30	19.30	00-011-A
1564	1635005.70	1786972.30	25.90	25.90	00-011-A
1565	1634215.50	1786972.50	16.50	16.50	00-011-A
1566	1634659.70	1786972.50	244.40	244.40	00-011-A
1567	1634967.80	1786973.10	18.00	18.00	00-011-A
1568	1634914.70	1786973.20	12.00	12.00	00-011-A
1569	1634890.30	1786973.60	8.10	8.10	00-011-A
1570	1634863.30	1786973.80	18.30	18.30	00-011-A
1571	1634256.30	1786973.90	12.40	12.40	00-011-A
1572	1634213.70	1786974.00	5.10	5.10	00-011-A
1573	1634755.60	1786974.50	1.50	1.50	00-011-A
1574	1634264.70	1786975.20	112.70	112.70	00-011-A
1575	1634704.40	1786975.50	12.70	12.70	00-011-A
1576	1634217.80	1786975.90	24.40	24.40	00-011-A
1577	1634688.70	1786976.30	13.20	13.20	00-011-A
1578	1634260.10	1786977.00	13.00	13.00	00-011-A
1579	1634988.80	1786977.00	15.90	15.90	00-011-A
1580	1634674.60	1786977.30	21.20	21.20	00-011-A
1581	1634733.90	1786977.40	9.90	9.90	00-011-A
1582	1634884.20	1786977.40	13.20	13.20	00-011-A
1583	1634750.20	1786977.70	123.30	123.30	00-011-A
1584	1634219.80	1786978.00	15.80	15.80	00-011-A
1585	1634690.00	1786978.00	18.00	18.00	00-011-A
1586	1634860.60	1786978.30	33.30	33.30	00-011-A
1587	1635041.90	1786979.00	97.60	97.60	00-011-A
1588	1634857.10	1786979.20	13.20	13.20	00-011-A
1589	1634755.50	1786979.70	14.30	14.30	00-011-A
1590	1634986.30	1786979.70	17.50	17.50	00-011-A
1591	1634882.60	1786979.80	6.80	6.80	00-011-A
1592	1634897.00	1786980.10	26.60	26.60	00-011-A
1593	1635004.80	1786980.10	1.80	1.80	00-011-A
1594	1634989.50	1786980.40	29.80	29.80	00-011-A
1595	1634879.80	1786980.50	-5.20	5.20	00-011-A
1596	1634673.30	1786980.90	80.20	80.20	00-011-A
1597	1634717.60	1786981.80	16.70	16.70	00-011-A
1598	1634761.80	1786982.20	13.20	13.20	00-011-A
1599	1634229.80	1786983.60	33.40	33.40	00-011-A
1600	1634269.20	1786983.60	14.90	14.90	00-011-A

TABLE I. EM ANOMALY RESPONSE TABULATIONS

<u>targetID</u>	<u>Easting</u>	<u>Northing</u>	<u>CHsum</u>	<u>TOTamp</u>	<u>gridID</u>
1601	1634856.60	1786983.80	13.60	13.60	00-011-A
1602	1634713.10	1786984.10	14.40	14.40	00-011-A
1603	1634753.10	1786984.80	17.80	17.80	00-011-A
1604	1634711.40	1786985.50	17.40	17.40	00-011-A
1605	1634874.70	1786985.80	26.20	26.20	00-011-A
1606	1634744.30	1786985.80	19.00	19.00	00-011-A
1607	1634747.60	1786986.30	12.20	12.20	00-011-A
1608	1635039.30	1786986.70	24.10	24.10	00-011-A
1609	1635037.90	1786987.00	23.30	23.30	00-011-A
1610	1634695.20	1786987.90	26.10	26.10	00-011-A
1611	1634744.70	1786988.10	14.30	14.30	00-011-A
1612	1634872.10	1786988.20	79.50	79.50	00-011-A
1613	1634264.90	1786988.40	23.30	23.30	00-011-A
1614	1634252.70	1786988.90	17.40	17.40	00-011-A
1615	1634249.50	1786989.00	12.30	12.30	00-011-A
1616	1635021.40	1786989.10	10.40	10.40	00-011-A
1617	1634252.00	1786990.10	14.90	14.90	00-011-A
1618	1634715.40	1786990.60	16.80	16.80	00-011-A
1619	1634843.90	1786990.80	34.50	34.50	00-011-A
1620	1634966.80	1786990.90	20.10	20.10	00-011-A
1621	1635047.90	1786991.80	14.40	14.40	00-011-A
1622	1634257.80	1786993.90	14.00	14.00	00-011-A
1623	1634848.50	1786994.60	15.40	15.40	00-011-A
1624	1635018.80	1786995.10	3.20	3.20	00-011-A
1625	1634712.50	1786995.20	24.50	24.50	00-011-A
1626	1634843.60	1786995.20	16.20	16.20	00-011-A
1627	1634834.90	1786996.10	15.60	15.60	00-011-A
1628	1634721.40	1786997.30	37.70	37.70	00-011-A
1629	1634253.60	1786997.30	17.30	17.30	00-011-A
1630	1634826.50	1786997.90	20.20	20.20	00-011-A
1631	1634724.20	1786997.90	124.40	124.40	00-011-A
1632	1634848.50	1786999.20	-2.00	2.00	00-011-A
1633	1635060.70	1786999.30	14.20	14.20	00-011-A
1634	1634720.90	1786999.50	25.90	25.90	00-011-A
1635	1634242.40	1787002.00	14.70	14.70	00-011-A
1636	1634750.70	1787002.30	12.90	12.90	00-011-A
1637	1634958.20	1787003.40	25.90	25.90	00-011-A
1638	1635005.30	1787004.10	13.10	13.10	00-011-A
1639	1634975.50	1787004.40	14.60	14.60	00-011-A
1640	1634731.00	1787004.80	16.80	16.80	00-011-A
1641	1634700.40	1787005.20	191.80	191.80	00-011-A
1642	1634985.10	1787005.80	26.30	26.30	00-011-A
1643	1634720.40	1787006.10	33.20	33.20	00-011-A
1644	1634759.60	1787007.30	16.00	16.00	00-011-A
1645	1634998.50	1787008.50	32.50	32.50	00-011-A
1646	1635059.70	1787008.50	101.50	101.50	00-011-A
1647	1635002.20	1787009.10	29.80	29.80	00-011-A
1648	1635036.60	1787010.20	18.70	18.70	00-011-A
1649	1635030.40	1787011.00	19.00	19.00	00-011-A
1650	1634710.70	1787011.10	43.00	43.00	00-011-A

TABLE I. EM ANOMALY RESPONSE TABULATIONS

<u>targetID</u>	<u>Easting</u>	<u>Northing</u>	<u>CHsum</u>	<u>TOTamp</u>	<u>gridID</u>
1651	1635023.50	1787013.90	2.40	2.40	00-011-A
1652	1634760.70	1787014.50	15.60	15.60	00-011-A
1653	1634735.50	1787015.00	23.00	23.00	00-011-A
1654	1634971.50	1787016.10	10.90	10.90	00-011-A
1655	1634993.50	1787018.90	0.70	0.70	00-011-A
1656	1634971.40	1787020.30	2.90	2.90	00-011-A
1657	1634734.00	1787025.60	31.20	31.20	00-011-A
1658	1634730.90	1787027.80	58.30	58.30	00-011-A
1659	1634735.90	1787032.40	2009.80	2009.80	00-011-A
1660	1634544.20	1787093.50	13.00	13.00	00-011-A
1661	1634520.90	1787093.70	19.80	19.80	00-011-A
1662	1634571.30	1787095.30	260.70	260.70	00-011-A
1663	1634501.80	1787097.60	15.80	15.80	00-011-A
1664	1634571.30	1787100.40	17.80	17.80	00-011-A
1665	1634601.30	1787103.10	14.50	14.50	00-011-A
1666	1634474.90	1787104.60	28.50	28.50	00-011-A
1667	1634632.80	1787108.00	12.20	12.20	00-011-A
1668	1634473.20	1787108.80	15.40	15.40	00-011-A
1669	1634630.70	1787112.80	17.80	17.80	00-011-A
1670	1634684.90	1787115.00	234.70	234.70	00-011-A
1671	1634555.30	1787126.70	22.00	22.00	00-011-A
1672	1634377.90	1787127.00	27.70	27.70	00-011-A
1673	1634370.40	1787128.10	14.50	14.50	00-011-A
1674	1634708.10	1787128.40	20.60	20.60	00-011-A
1675	1634527.20	1787128.60	14.60	14.60	00-011-A
1676	1634378.90	1787129.90	12.60	12.60	00-011-A
1677	1634682.70	1787132.60	13.50	13.50	00-011-A
1678	1634534.40	1787133.80	23.30	23.30	00-011-A
1679	1634558.20	1787134.10	30.50	30.50	00-011-A
1680	1634586.00	1787135.00	196.10	196.10	00-011-A
1681	1634705.60	1787138.60	19.00	19.00	00-011-A
1682	1634470.90	1787147.50	19.80	19.80	00-011-A
1683	1634390.90	1787148.30	10.30	10.30	00-011-A
1684	1634708.80	1787148.90	21.00	21.00	00-011-A
1685	1634719.50	1787149.30	21.30	21.30	00-011-A
1686	1634568.60	1787149.60	16.80	16.80	00-011-A
1687	1634564.40	1787150.40	15.30	15.30	00-011-A
1688	1634488.00	1787151.20	14.00	14.00	00-011-A
1689	1634564.10	1787151.90	18.30	18.30	00-011-A
1690	1634397.40	1787153.30	31.60	31.60	00-011-A
1691	1634586.50	1787153.80	18.90	18.90	00-011-A
1692	1634577.50	1787154.40	12.70	12.70	00-011-A
1693	1634482.60	1787154.90	12.90	12.90	00-011-A
1694	1634475.70	1787155.30	12.90	12.90	00-011-A
1695	1634205.80	1787156.60	15.50	15.50	00-011-A
1696	1634228.60	1787159.00	17.70	17.70	00-011-A
1697	1634715.50	1787161.50	61.20	61.20	00-011-A
1698	1634209.00	1787161.90	12.10	12.10	00-011-A
1699	1634472.60	1787163.90	33.30	33.30	00-011-A
1700	1634208.90	1787165.30	12.70	12.70	00-011-A

TABLE I. EM ANOMALY RESPONSE TABULATIONS

<u>targetID</u>	<u>Easting</u>	<u>Northing</u>	<u>CHsum</u>	<u>TOTamp</u>	<u>gridID</u>
1701	1634376.20	1787166.80	218.80	218.80	00-011-A
1702	1634476.50	1787167.00	24.00	24.00	00-011-A
1703	1634577.30	1787167.10	18.20	18.20	00-011-A
1704	1634206.60	1787167.90	11.60	11.60	00-011-A
1705	1634276.30	1787170.40	13.50	13.50	00-011-A
1706	1634265.40	1787173.40	19.00	19.00	00-011-A
1707	1634243.40	1787174.50	18.50	18.50	00-011-A
1708	1634599.60	1787175.30	12.50	12.50	00-011-A
1709	1634263.00	1787176.90	15.70	15.70	00-011-A
1710	1634270.10	1787178.00	18.00	18.00	00-011-A
1711	1634277.20	1787180.10	12.60	12.60	00-011-A
1712	1634306.10	1787181.40	13.80	13.80	00-011-A
1713	1634722.80	1787182.40	40.20	40.20	00-011-A
1714	1634278.30	1787182.90	13.70	13.70	00-011-A
1715	1634265.90	1787184.90	12.10	12.10	00-011-A
1716	1634721.20	1787186.80	17.80	17.80	00-011-A
1717	1634303.30	1787187.20	12.70	12.70	00-011-A
1718	1634612.20	1787189.50	58.10	58.10	00-011-A
1719	1634618.30	1787189.60	55.20	55.20	00-011-A
1720	1634564.10	1787189.90	30.70	30.70	00-011-A
1721	1634614.40	1787192.80	30.60	30.60	00-011-A
1722	1634667.40	1787193.60	33.90	33.90	00-011-A
1723	1634303.70	1787194.30	14.30	14.30	00-011-A
1724	1634711.90	1787194.90	14.00	14.00	00-011-A
1725	1634275.60	1787195.70	16.20	16.20	00-011-A
1726	1634666.20	1787196.00	23.40	23.40	00-011-A
1727	1634712.70	1787197.70	14.70	14.70	00-011-A
1728	1634268.90	1787197.80	2.20	2.20	00-011-A
1729	1634301.60	1787198.60	0.20	0.20	00-011-A
1730	1634286.80	1787198.70	30.20	30.20	00-011-A
1731	1634275.90	1787200.20	69.90	69.90	00-011-A
1732	1634279.90	1787200.30	3501.00	3501.00	00-011-A
1733	1634679.20	1787200.40	12.90	12.90	00-011-A
1734	1634709.00	1787202.10	12.10	12.10	00-011-A
1735	1634300.00	1787202.50	17.10	17.10	00-011-A
1736	1634305.50	1787202.80	-1.00	1.00	00-011-A
1737	1634302.20	1787205.50	37.70	37.70	00-011-A
1738	1634283.90	1787206.50	15.40	15.40	00-011-A
1739	1634281.30	1787206.60	13.20	13.20	00-011-A
1740	1634287.60	1787207.10	15.80	15.80	00-011-A
1741	1634323.00	1787211.80	57.90	57.90	00-011-A
1742	1634326.70	1787213.80	34.70	34.70	00-011-A
1743	1634682.60	1787214.60	12.50	12.50	00-011-A
1744	1634700.80	1787215.30	18.80	18.80	00-011-A
1745	1634704.50	1787216.80	5.30	5.30	00-011-A
1746	1634695.30	1787218.70	21.90	21.90	00-011-A
1747	1634696.80	1787219.90	23.00	23.00	00-011-A
1748	1634702.60	1787221.70	13.10	13.10	00-011-A
1749	1634736.90	1787228.30	21.60	21.60	00-011-A
1750	1634343.30	1787232.10	208.60	208.60	00-011-A

TABLE I. EM ANOMALY RESPONSE TABULATIONS

<u>targetID</u>	<u>Easting</u>	<u>Northing</u>	<u>CHsum</u>	<u>TOTamp</u>	<u>gridID</u>
1751	1634739.30	1787236.80	30.20	30.20	00-011-A
1752	1634756.30	1787244.10	14.30	14.30	00-011-A

TABLE I. EM MAN-MADE FEATURE AREAS

<u>featureID</u>	<u>PointID</u>	<u>Easting</u>	<u>Northing</u>	<u>gridID</u>
001	001	1634523.43	1786235.82	00-011-A
001	002	1634541.25	1786243.94	00-011-A
001	003	1634549.37	1786238.44	00-011-A
001	004	1634556.06	1786238.97	00-011-A
001	005	1634563.13	1786223.77	00-011-A
001	006	1634547.93	1786208.18	00-011-A
001	007	1634523.04	1786224.82	00-011-A
001	008	1634521.47	1786232.15	00-011-A
002	001	1634491.33	1786348.89	00-011-A
002	002	1634513.08	1786355.70	00-011-A
002	003	1634527.89	1786340.11	00-011-A
002	004	1634525.27	1786328.19	00-011-A
002	005	1634511.38	1786325.04	00-011-A
002	006	1634493.82	1786343.12	00-011-A
002	007	1634490.81	1786346.00	00-011-A
003	001	1634288.70	1786586.00	00-011-A
003	002	1634369.59	1786621.56	00-011-A
003	003	1634387.15	1786631.56	00-011-A
003	004	1634386.26	1786638.00	00-011-A
003	005	1634434.04	1786659.12	00-011-A
003	006	1634468.04	1786673.34	00-011-A
003	007	1634467.60	1786669.78	00-011-A
003	008	1634476.04	1786673.78	00-011-A
003	009	1634477.82	1786677.12	00-011-A
003	010	1634489.15	1786678.67	00-011-A
003	011	1634490.49	1786685.78	00-011-A
003	012	1634484.49	1786692.89	00-011-A
003	013	1634472.04	1786687.34	00-011-A
003	014	1634459.60	1786682.45	00-011-A
003	015	1634455.82	1786677.78	00-011-A
003	016	1634449.15	1786678.45	00-011-A
003	017	1634421.82	1786664.45	00-011-A
003	018	1634407.15	1786660.89	00-011-A
003	019	1634372.71	1786643.34	00-011-A
003	020	1634362.93	1786652.45	00-011-A
003	021	1634338.70	1786640.23	00-011-A
003	022	1634343.37	1786631.78	00-011-A
003	023	1634316.70	1786618.89	00-011-A
003	024	1634293.59	1786606.45	00-011-A
003	025	1634286.92	1786587.34	00-011-A
004	001	1634203.81	1786617.78	00-011-A
004	002	1634216.48	1786624.67	00-011-A
004	003	1634221.14	1786631.56	00-011-A
004	004	1634252.03	1786643.56	00-011-A
004	005	1634288.93	1786660.89	00-011-A
004	006	1634289.37	1786655.34	00-011-A
004	007	1634294.93	1786654.67	00-011-A
004	008	1634296.04	1786658.45	00-011-A
004	009	1634305.81	1786668.00	00-011-A
004	010	1634318.48	1786670.67	00-011-A

TABLE I. EM MAN-MADE FEATURE AREAS

<u>featureID</u>	<u>PointID</u>	<u>Easting</u>	<u>Northing</u>	<u>gridID</u>
004	011	1634328.93	1786676.89	00-011-A
004	012	1634364.04	1786694.67	00-011-A
004	013	1634389.82	1786706.89	00-011-A
004	014	1634423.82	1786725.78	00-011-A
004	015	1634466.93	1786745.79	00-011-A
004	016	1634476.93	1786746.90	00-011-A
004	017	1634480.93	1786752.45	00-011-A
004	018	1634516.93	1786768.45	00-011-A
004	019	1634517.82	1786760.45	00-011-A
004	020	1634568.27	1786782.45	00-011-A
004	021	1634631.60	1786806.23	00-011-A
004	022	1634627.83	1786817.34	00-011-A
004	023	1634637.16	1786822.45	00-011-A
004	024	1634649.83	1786824.90	00-011-A
004	025	1634664.27	1786828.68	00-011-A
004	026	1634677.83	1786830.45	00-011-A
004	027	1634697.38	1786834.46	00-011-A
004	028	1634724.72	1786844.46	00-011-A
004	029	1634741.61	1786850.01	00-011-A
004	030	1634763.16	1786862.46	00-011-A
004	031	1634787.61	1786870.90	00-011-A
004	032	1634793.83	1786861.12	00-011-A
004	033	1634752.94	1786824.01	00-011-A
004	034	1634730.72	1786806.23	00-011-A
004	035	1634698.50	1786804.68	00-011-A
004	036	1634653.16	1786778.68	00-011-A
004	037	1634661.16	1786750.23	00-011-A
004	038	1634717.83	1786773.79	00-011-A
004	039	1634715.16	1786785.12	00-011-A
004	040	1634730.94	1786790.68	00-011-A
004	041	1634740.05	1786792.23	00-011-A
004	042	1634757.83	1786798.68	00-011-A
004	043	1634770.50	1786802.68	00-011-A
004	044	1634779.83	1786810.45	00-011-A
004	045	1634794.05	1786813.57	00-011-A
004	046	1634802.94	1786813.12	00-011-A
004	047	1634807.83	1786815.34	00-011-A
004	048	1634812.72	1786812.23	00-011-A
004	049	1634843.61	1786822.90	00-011-A
004	050	1634869.17	1786821.79	00-011-A
004	051	1634890.95	1786824.90	00-011-A
004	052	1634920.06	1786824.90	00-011-A
004	053	1634957.62	1786826.68	00-011-A
004	054	1634978.06	1786829.79	00-011-A
004	055	1634981.84	1786840.90	00-011-A
004	056	1635007.62	1786844.01	00-011-A
004	057	1635030.06	1786832.90	00-011-A
004	058	1635028.51	1786822.45	00-011-A
004	059	1635019.84	1786814.01	00-011-A
004	060	1635005.17	1786809.57	00-011-A

TABLE I. EM MAN-MADE FEATURE AREAS

<u>featureID</u>	<u>PointID</u>	<u>Easting</u>	<u>Northing</u>	<u>gridID</u>
004	061	1634996.95	1786807.12	00-011-A
004	062	1634984.28	1786811.34	00-011-A
004	063	1634980.06	1786814.68	00-011-A
004	064	1634973.39	1786813.12	00-011-A
004	065	1634969.84	1786814.90	00-011-A
004	066	1634925.39	1786811.12	00-011-A
004	067	1634896.95	1786810.45	00-011-A
004	068	1634888.95	1786807.12	00-011-A
004	069	1634870.72	1786808.01	00-011-A
004	070	1634856.95	1786805.79	00-011-A
004	071	1634852.28	1786805.79	00-011-A
004	072	1634846.06	1786801.34	00-011-A
004	073	1634831.61	1786795.12	00-011-A
004	074	1634830.28	1786799.56	00-011-A
004	075	1634834.28	1786800.23	00-011-A
004	076	1634831.83	1786803.57	00-011-A
004	077	1634825.39	1786801.79	00-011-A
004	078	1634822.28	1786805.12	00-011-A
004	079	1634820.28	1786809.12	00-011-A
004	080	1634815.83	1786810.23	00-011-A
004	081	1634807.61	1786805.12	00-011-A
004	082	1634808.72	1786793.56	00-011-A
004	083	1634732.50	1786772.68	00-011-A
004	084	1634683.38	1786754.23	00-011-A
004	085	1634661.38	1786743.56	00-011-A
004	086	1634661.38	1786743.56	00-011-A
004	087	1634659.94	1786741.23	00-011-A
004	088	1634559.93	1786744.34	00-011-A
004	089	1634490.15	1786715.90	00-011-A
004	090	1634358.59	1786657.67	00-011-A
004	091	1634210.14	1786586.11	00-011-A
004	092	1634198.59	1786611.45	00-011-A
005	001	1634520.93	1786674.73	00-011-A
005	002	1634541.94	1786690.02	00-011-A
005	003	1634578.77	1786691.61	00-011-A
005	004	1634590.88	1786671.67	00-011-A
005	005	1634573.19	1786663.69	00-011-A
005	006	1634526.65	1786658.64	00-011-A
005	007	1634521.60	1786665.95	00-011-A
005	008	1634520.53	1786672.60	00-011-A
006	001	1634512.35	1786595.54	00-011-A
006	002	1634510.23	1786579.05	00-011-A
006	003	1634518.20	1786566.28	00-011-A
006	004	1634535.23	1786575.33	00-011-A
006	005	1634533.63	1786587.83	00-011-A
006	006	1634525.12	1786596.34	00-011-A
006	007	1634516.34	1786596.07	00-011-A
007	001	1634566.08	1786570.27	00-011-A
007	002	1634567.67	1786552.72	00-011-A
007	003	1634578.84	1786543.94	00-011-A

TABLE I. EM MAN-MADE FEATURE AREAS

<u>featureID</u>	<u>PointID</u>	<u>Easting</u>	<u>Northing</u>	<u>gridID</u>
007	004	1634585.76	1786543.15	00-011-A
007	005	1634603.57	1786554.85	00-011-A
007	006	1634601.71	1786567.88	00-011-A
007	007	1634594.53	1786574.53	00-011-A
007	008	1634580.44	1786577.72	00-011-A
007	009	1634569.27	1786572.67	00-011-A
008	001	1634607.30	1786571.07	00-011-A
008	002	1634606.23	1786558.31	00-011-A
008	003	1634614.74	1786551.92	00-011-A
008	004	1634622.72	1786552.72	00-011-A
008	005	1634629.11	1786556.18	00-011-A
008	006	1634632.56	1786560.96	00-011-A
008	007	1634630.44	1786566.82	00-011-A
008	008	1634626.18	1786572.13	00-011-A
008	009	1634619.53	1786577.19	00-011-A
008	010	1634608.63	1786573.73	00-011-A
009	001	1634594.53	1786530.11	00-011-A
009	002	1634595.60	1786518.41	00-011-A
009	003	1634605.70	1786513.89	00-011-A
009	004	1634612.08	1786513.89	00-011-A
009	005	1634625.65	1786527.72	00-011-A
009	006	1634621.39	1786535.70	00-011-A
009	007	1634613.15	1786538.62	00-011-A
009	008	1634603.57	1786536.50	00-011-A
009	009	1634596.39	1786531.18	00-011-A
010	001	1634590.94	1786926.51	00-011-A
010	002	1634595.20	1786913.75	00-011-A
010	003	1634613.81	1786923.85	00-011-A
010	004	1634623.39	1786937.15	00-011-A
010	005	1634618.60	1786944.60	00-011-A
010	006	1634590.94	1786932.36	00-011-A

**APPENDIX B. MAG DIPOLE ANOMALY AND MAN MADE FEATURE
LOCATIONS TABLES FOR SWMU 00-011(A)**

TABLE II. MAGNETIC ANOMALY RESPONSE TABULATIONS

<u>targetID</u>	<u>Easting</u>	<u>Northing</u>	<u>MINamp</u>	<u>MAXamp</u>	<u>TOTamp</u>	<u>gridID</u>
001	1634612.00	1786927.50	-597.84	0.00	597.84	00-011-A
002	1634952.80	1786944.80	-341.62	0.00	341.62	00-011-A
003	1635118.80	1786944.70	-288.30	0.00	288.30	00-011-A
004	1635104.75	1786946.28	-53.00	31.00	84.00	00-011-A
005	1634528.80	1786780.40	-249.29	0.00	249.29	00-011-A
006	1634522.90	1786571.00	-242.65	0.00	242.65	00-011-A
007	1634874.00	1786921.30	-227.04	0.00	227.04	00-011-A
008	1634522.67	1786686.84	-193.82	100.00	293.82	00-011-A
009	1634258.49	1786785.65	-183.14	120.00	303.14	00-011-A
010	1634388.10	1786819.40	-179.01	0.00	179.01	00-011-A
011	1634874.50	1786992.70	-177.80	0.00	177.80	00-011-A
012	1634887.90	1786891.30	-171.01	0.00	171.01	00-011-A
013	1634997.44	1786928.05	-77.00	32.00	109.00	00-011-A
014	1634838.70	1786900.30	-157.68	0.00	157.68	00-011-A
015	1635114.00	1786913.10	-152.11	0.00	152.11	00-011-A
016	1634267.56	1786988.09	-140.00	90.00	230.00	00-011-A
017	1635061.80	1786938.20	-146.78	0.00	146.78	00-011-A
018	1634627.00	1786945.90	-142.20	0.00	142.20	00-011-A
019	1635017.80	1786952.40	-136.69	0.00	136.69	00-011-A
020	1634545.90	1786676.80	-133.40	0.00	133.40	00-011-A
021	1634953.20	1786949.70	-130.30	0.00	130.30	00-011-A
022	1634993.80	1786769.10	-127.37	0.00	127.37	00-011-A
023	1634607.00	1786914.60	-125.52	0.00	125.52	00-011-A
024	1634774.40	1786303.70	-124.67	0.00	124.67	00-011-A
025	1634526.20	1786802.10	-122.27	0.00	122.27	00-011-A
026	1634841.40	1786913.60	-120.20	0.00	120.20	00-011-A
027	1634848.10	1787001.00	-120.05	0.00	120.05	00-011-A
028	1634455.43	1786647.03	-117.65	100.00	217.65	00-011-A
029	1634993.60	1786751.30	-116.70	0.00	116.70	00-011-A
030	1634618.55	1786553.30	-116.31	46.00	162.31	00-011-A
031	1634532.46	1786860.22	-109.69	0.00	109.69	00-011-A
032	1634752.00	1786705.20	-106.23	0.00	106.23	00-011-A
033	1634618.70	1786534.23	-101.94	0.00	101.94	00-011-A
034	1634723.01	1786765.53	-101.88	0.00	101.88	00-011-A
035	1635034.40	1786957.40	-98.92	0.00	98.92	00-011-A
036	1634956.10	1786779.30	-97.39	0.00	97.39	00-011-A
037	1635112.90	1786955.40	-93.20	0.00	93.20	00-011-A
038	1634537.49	1786878.51	-93.15	0.00	93.15	00-011-A
039	1634819.70	1786768.60	-92.99	0.00	92.99	00-011-A
040	1634522.30	1786805.70	-90.34	0.00	90.34	00-011-A
041	1634962.20	1786779.90	-85.34	66.00	151.34	00-011-A
042	1634758.69	1787016.92	-81.90	47.00	128.90	00-011-A
043	1634391.30	1786860.70	-81.38	0.00	81.38	00-011-A
044	1634979.20	1786936.50	-80.60	0.00	80.60	00-011-A
045	1635119.20	1786900.80	-80.26	0.00	80.26	00-011-A
046	1635078.40	1786933.90	-80.00	0.00	80.00	00-011-A
047	1634873.10	1786935.10	-77.53	0.00	77.53	00-011-A
048	1634316.60	1786966.10	-77.02	0.00	77.02	00-011-A
049	1635057.00	1786940.70	-76.87	0.00	76.87	00-011-A
050	1634850.72	1786740.73	-76.84	16.00	92.84	00-011-A

TABLE II. MAGNETIC ANOMALY RESPONSE TABULATIONS

<u>targetID</u>	<u>Easting</u>	<u>Northing</u>	<u>MINamp</u>	<u>MAXamp</u>	<u>TOTamp</u>	<u>gridID</u>
051	1634997.00	1786750.70	-76.28	0.00	76.28	00-011-A
052	1634365.70	1786870.60	-75.59	0.00	75.59	00-011-A
053	1635094.30	1786912.20	-74.77	15.00	89.77	00-011-A
054	1634674.30	1786982.80	-74.16	0.00	74.16	00-011-A
055	1634270.00	1786781.40	-74.15	0.00	74.15	00-011-A
056	1634532.40	1786830.70	-73.20	0.00	73.20	00-011-A
057	1634297.20	1786881.40	-73.19	0.00	73.19	00-011-A
058	1635053.30	1786944.90	-72.09	0.00	72.09	00-011-A
059	1634811.10	1786774.90	-72.06	0.00	72.06	00-011-A
060	1634625.50	1786945.00	-71.54	0.00	71.54	00-011-A
061	1634697.00	1786997.60	-67.87	41.00	108.87	00-011-A
062	1635058.10	1786931.80	-67.07	0.00	67.07	00-011-A
063	1634831.31	1786979.60	-44.00	33.00	77.00	00-011-A
064	1634753.70	1787031.30	-66.44	0.00	66.44	00-011-A
065	1634969.10	1786935.90	-65.57	0.00	65.57	00-011-A
066	1634311.80	1786965.40	-60.91	0.00	60.91	00-011-A
067	1634940.03	1786898.02	-59.46	0.00	59.46	00-011-A
068	1634769.80	1786769.50	-59.43	0.00	59.43	00-011-A
069	1634956.30	1786790.80	-58.99	0.00	58.99	00-011-A
070	1635013.80	1786789.50	-58.06	0.00	58.06	00-011-A
071	1635045.00	1786944.00	-57.20	0.00	57.20	00-011-A
072	1635001.60	1786928.30	-56.92	0.00	56.92	00-011-A
073	1634511.00	1786687.40	-55.95	0.00	55.95	00-011-A
074	1634801.50	1786761.20	-54.70	0.00	54.70	00-011-A
075	1635076.10	1786932.60	-54.48	0.00	54.48	00-011-A
076	1635120.10	1786935.40	-54.41	0.00	54.41	00-011-A
077	1634858.60	1786882.60	-53.91	0.00	53.91	00-011-A
078	1635109.30	1786924.10	-52.03	11.00	63.03	00-011-A
079	1634539.80	1786815.40	-51.47	0.00	51.47	00-011-A
080	1635092.20	1786933.60	-51.35	0.00	51.35	00-011-A
081	1634992.20	1786745.10	-51.04	0.00	51.04	00-011-A
082	1634991.47	1786907.66	-51.01	13.00	64.01	00-011-A
083	1634882.20	1786888.00	-50.81	0.00	50.81	00-011-A
084	1634989.20	1786730.10	-50.74	0.00	50.74	00-011-A
085	1634985.88	1786793.24	-49.54	0.00	49.54	00-011-A
086	1634515.00	1786575.50	-49.46	0.00	49.46	00-011-A
087	1634927.90	1786764.90	-49.22	0.00	49.22	00-011-A
088	1635036.20	1786930.00	-49.02	0.00	49.02	00-011-A
089	1634805.80	1786759.80	-48.71	0.00	48.71	00-011-A
090	1634534.90	1786816.80	-48.46	0.00	48.46	00-011-A
091	1634441.10	1786789.50	-48.27	0.00	48.27	00-011-A
092	1634915.10	1786770.00	-48.27	0.00	48.27	00-011-A
093	1634772.10	1786725.60	-47.48	0.00	47.48	00-011-A
094	1635027.60	1786925.50	-46.36	0.00	46.36	00-011-A
095	1634576.80	1786548.20	-46.02	0.00	46.02	00-011-A
096	1635065.40	1786959.10	-45.97	0.00	45.97	00-011-A
097	1634420.10	1786804.40	-45.56	0.00	45.56	00-011-A
098	1635013.70	1786943.70	-45.45	0.00	45.45	00-011-A
099	1635022.80	1786929.70	-44.05	0.00	44.05	00-011-A
100	1635099.00	1786964.80	-43.73	0.00	43.73	00-011-A

TABLE II. MAGNETIC ANOMALY RESPONSE TABULATIONS

<u>targetID</u>	<u>Easting</u>	<u>Northing</u>	<u>MINamp</u>	<u>MAXamp</u>	<u>TOTamp</u>	<u>gridID</u>
101	1634560.10	1786577.40	-43.54	0.00	43.54	00-011-A
102	1634938.30	1786774.10	-42.84	0.00	42.84	00-011-A
103	1634207.30	1786630.30	-200.00	500.00	700.00	00-011-A
104	1635087.10	1786959.60	-41.93	0.00	41.93	00-011-A
105	1634428.22	1786883.57	-40.81	32.00	72.81	00-011-A
106	1635040.80	1786780.20	-40.48	0.00	40.48	00-011-A
107	1634604.44	1786579.87	-40.43	0.00	40.43	00-011-A
108	1634531.20	1786783.00	-40.17	30.00	70.17	00-011-A
109	1634775.30	1786767.30	-39.77	0.00	39.77	00-011-A
110	1634759.50	1786725.00	-39.38	0.00	39.38	00-011-A
111	1635087.10	1786912.40	-38.94	0.00	38.94	00-011-A
112	1634368.40	1786806.70	-38.82	0.00	38.82	00-011-A
113	1634900.80	1786772.00	-38.31	0.00	38.31	00-011-A
114	1634246.40	1786703.40	-38.13	0.00	38.13	00-011-A
115	1634462.50	1786652.20	-38.02	0.00	38.02	00-011-A
116	1634603.20	1786542.00	-37.99	0.00	37.99	00-011-A
117	1634430.11	1786889.68	-37.46	34.00	71.46	00-011-A
118	1634991.00	1786778.20	-37.18	0.00	37.18	00-011-A
119	1634371.00	1786893.30	-36.33	0.00	36.33	00-011-A
120	1635032.40	1786790.10	-35.89	0.00	35.89	00-011-A
121	1634729.50	1786996.70	-35.72	0.00	35.72	00-011-A
122	1634696.20	1786367.70	-35.62	0.00	35.62	00-011-A
123	1634893.12	1786989.66	-35.54	0.00	35.54	00-011-A
124	1634295.29	1786836.65	-35.21	138.00	173.21	00-011-A
125	1634904.40	1786965.30	-35.13	0.00	35.13	00-011-A
126	1635003.00	1786804.40	-35.07	0.00	35.07	00-011-A
127	1634534.90	1786832.30	-34.88	0.00	34.88	00-011-A
128	1634906.35	1786932.17	-34.88	0.00	34.88	00-011-A
129	1635079.30	1786953.40	-34.49	0.00	34.49	00-011-A
130	1634549.33	1786318.76	-34.42	0.00	34.42	00-011-A
131	1634292.00	1786839.70	-34.29	0.00	34.29	00-011-A
132	1634694.70	1786992.70	-34.03	0.00	34.03	00-011-A
133	1634724.59	1786756.53	-34.01	0.00	34.01	00-011-A
134	1634810.26	1786781.20	-33.90	60.00	93.90	00-011-A
135	1634974.60	1786739.80	-33.76	0.00	33.76	00-011-A
136	1634689.10	1786986.00	-33.73	0.00	33.73	00-011-A
137	1634548.73	1786313.06	-33.66	0.00	33.66	00-011-A
138	1635004.80	1786810.70	-33.55	0.00	33.55	00-011-A
139	1634798.20	1786755.70	-33.21	0.00	33.21	00-011-A
140	1635024.30	1786904.70	-33.19	0.00	33.19	00-011-A
141	1634745.10	1786372.70	-32.74	0.00	32.74	00-011-A
142	1634965.90	1786893.20	-32.73	0.00	32.73	00-011-A
143	1634853.00	1786970.10	-32.37	0.00	32.37	00-011-A
144	1634987.30	1786737.50	-32.30	0.00	32.30	00-011-A
145	1635066.50	1786946.10	-32.22	0.00	32.22	00-011-A
146	1634904.00	1786734.80	-32.00	0.00	32.00	00-011-A
147	1634781.30	1786932.80	-31.82	0.00	31.82	00-011-A
148	1634947.30	1786762.20	-31.77	0.00	31.77	00-011-A
149	1634629.21	1786557.35	-22.00	10.00	32.00	00-011-A
150	1634755.30	1787010.60	-31.71	0.00	31.71	00-011-A

TABLE II. MAGNETIC ANOMALY RESPONSE TABULATIONS

<u>targetID</u>	<u>Easting</u>	<u>Northing</u>	<u>MINamp</u>	<u>MAXamp</u>	<u>TOTamp</u>	<u>gridID</u>
151	1634625.70	1786947.40	-31.52	0.00	31.52	00-011-A
152	1634692.80	1786982.60	-31.22	0.00	31.22	00-011-A
153	1634766.03	1787246.73	-30.86	8.00	38.86	00-011-A
154	1634949.90	1786778.80	-30.69	0.00	30.69	00-011-A
155	1635007.40	1786761.10	-30.67	0.00	30.67	00-011-A
156	1634965.70	1786768.40	-30.67	0.00	30.67	00-011-A
157	1634399.60	1786744.10	-30.62	0.00	30.62	00-011-A
158	1635091.29	1786943.94	-30.56	0.00	30.56	00-011-A
159	1634955.20	1786914.80	-30.48	0.00	30.48	00-011-A
160	1634959.80	1786790.80	-30.39	0.00	30.39	00-011-A
161	1634530.10	1786793.60	-30.29	0.00	30.29	00-011-A
162	1634990.10	1786783.20	-30.28	0.00	30.28	00-011-A
163	1634367.79	1786859.67	-30.27	0.00	30.27	00-011-A
164	1634980.20	1786737.90	-30.18	0.00	30.18	00-011-A
165	1634545.70	1786788.50	-30.17	0.00	30.17	00-011-A
166	1634758.50	1787207.00	-29.66	0.00	29.66	00-011-A
167	1634461.40	1786887.50	-29.64	0.00	29.64	00-011-A
168	1635099.70	1786934.30	-29.42	0.00	29.42	00-011-A
169	1634789.60	1786758.30	-29.38	0.00	29.38	00-011-A
170	1634976.30	1786781.90	-29.35	0.00	29.35	00-011-A
171	1634763.50	1787019.20	-29.29	0.00	29.29	00-011-A
172	1634973.10	1786809.20	-29.28	0.00	29.28	00-011-A
173	1634632.00	1786553.90	-28.76	0.00	28.76	00-011-A
174	1634891.60	1786897.10	-28.46	0.00	28.46	00-011-A
175	1635043.80	1786793.30	-28.34	0.00	28.34	00-011-A
176	1634869.40	1786745.80	-27.99	0.00	27.99	00-011-A
177	1635046.40	1786806.40	-27.75	0.00	27.75	00-011-A
178	1635043.80	1786955.70	-27.63	0.00	27.63	00-011-A
179	1634530.00	1786696.70	-27.60	0.00	27.60	00-011-A
180	1634776.10	1786725.60	-27.53	0.00	27.53	00-011-A
181	1634967.20	1786774.30	-27.50	0.00	27.50	00-011-A
182	1634512.20	1786685.10	-27.47	0.00	27.47	00-011-A
183	1634261.80	1786670.60	-27.29	0.00	27.29	00-011-A
184	1634532.32	1786908.39	-27.28	0.00	27.28	00-011-A
185	1634274.80	1786976.40	-27.10	0.00	27.10	00-011-A
186	1634995.00	1786779.70	-26.68	0.00	26.68	00-011-A
187	1634817.80	1786736.10	-26.51	0.00	26.51	00-011-A
188	1634394.50	1786741.90	-26.32	0.00	26.32	00-011-A
189	1634986.00	1786734.30	-26.29	0.00	26.29	00-011-A
190	1634523.30	1786588.10	-26.25	0.00	26.25	00-011-A
191	1635040.50	1786915.60	-26.22	0.00	26.22	00-011-A
192	1634457.20	1786770.70	-26.22	0.00	26.22	00-011-A
193	1634401.70	1786731.80	-25.98	0.00	25.98	00-011-A
194	1634613.30	1786463.66	-25.87	24.00	49.87	00-011-A
195	1634273.30	1786980.60	-25.84	0.00	25.84	00-011-A
196	1634566.40	1786511.20	-25.40	0.00	25.40	00-011-A
197	1634986.20	1786927.50	-25.35	0.00	25.35	00-011-A
198	1634434.11	1786792.37	-25.34	35.00	60.34	00-011-A
199	1635045.20	1786910.30	-25.13	0.00	25.13	00-011-A
200	1634417.20	1786850.70	-25.10	0.00	25.10	00-011-A

TABLE II. MAGNETIC ANOMALY RESPONSE TABULATIONS

<u>targetID</u>	<u>Easting</u>	<u>Northing</u>	<u>MINamp</u>	<u>MAXamp</u>	<u>TOTamp</u>	<u>gridID</u>
201	1635115.40	1786895.50	-25.03	0.00	25.03	00-011-A
202	1635036.80	1786921.10	-24.89	0.00	24.89	00-011-A
203	1634544.00	1786703.50	-24.85	0.00	24.85	00-011-A
204	1634458.70	1786880.80	-24.60	0.00	24.60	00-011-A
205	1634368.16	1786761.76	-24.53	5.00	29.53	00-011-A
206	1634529.60	1786838.20	-24.51	0.00	24.51	00-011-A
207	1634778.70	1786715.20	-24.00	0.00	24.00	00-011-A
208	1634726.70	1786237.20	-23.65	10.00	33.65	00-011-A
209	1634714.40	1786235.90	-23.60	0.00	23.60	00-011-A
210	1634716.00	1786409.20	-23.34	0.00	23.34	00-011-A
211	1634265.60	1786855.50	-23.24	0.00	23.24	00-011-A
212	1634980.80	1786927.50	-23.20	0.00	23.20	00-011-A
213	1635105.10	1786936.00	-22.80	0.00	22.80	00-011-A
214	1634633.30	1786917.40	-22.62	0.00	22.62	00-011-A
215	1634878.30	1786746.90	-22.60	0.00	22.60	00-011-A
216	1634658.10	1786379.00	-22.19	0.00	22.19	00-011-A
217	1634514.60	1786678.50	-22.07	0.00	22.07	00-011-A
218	1634897.40	1786742.80	-21.61	0.00	21.61	00-011-A
219	1635083.20	1786894.30	-21.52	0.00	21.52	00-011-A
220	1634712.30	1786215.90	-21.41	0.00	21.41	00-011-A
221	1634332.80	1786899.70	-21.33	0.00	21.33	00-011-A
222	1634367.90	1786773.40	-21.29	0.00	21.29	00-011-A
223	1634330.60	1786911.90	-21.26	0.00	21.26	00-011-A
224	1634976.50	1786773.40	-21.25	0.00	21.25	00-011-A
225	1634204.20	1786635.40	-21.23	0.00	21.23	00-011-A
226	1634539.20	1786239.50	-21.03	0.00	21.03	00-011-A
227	1634430.80	1786938.28	-20.93	0.00	20.93	00-011-A
228	1634996.88	1786788.57	-20.81	0.00	20.81	00-011-A
229	1634939.10	1786922.80	-20.79	0.00	20.79	00-011-A
230	1634984.80	1786916.70	-20.76	0.00	20.76	00-011-A
231	1634459.50	1786639.40	-20.68	0.00	20.68	00-011-A
232	1634371.80	1786733.40	-20.67	0.00	20.67	00-011-A
233	1634758.60	1787240.60	-20.62	0.00	20.62	00-011-A
234	1635044.90	1786892.40	-20.50	0.00	20.50	00-011-A
235	1634598.60	1786572.30	-20.50	0.00	20.50	00-011-A
236	1635008.30	1786938.40	-20.46	0.00	20.46	00-011-A
237	1634432.60	1786746.20	-20.43	0.00	20.43	00-011-A
238	1634864.80	1786965.20	-20.36	0.00	20.36	00-011-A
239	1635017.90	1786780.70	-20.22	0.00	20.22	00-011-A
240	1634444.83	1786752.44	-19.80	48.00	67.80	00-011-A
241	1634755.20	1786302.10	-20.20	0.00	20.20	00-011-A
242	1634611.80	1786407.60	-20.19	0.00	20.19	00-011-A
243	1635120.20	1786919.60	-20.17	0.00	20.17	00-011-A
244	1634893.91	1786775.23	-20.06	13.00	33.06	00-011-A
245	1635041.30	1786961.50	-20.03	0.00	20.03	00-011-A
246	1634229.95	1786688.66	-20.00	18.00	38.00	00-011-A
247	1634554.80	1786221.10	-19.98	0.00	19.98	00-011-A
248	1634241.40	1786715.00	-19.91	0.00	19.91	00-011-A
249	1634750.70	1786999.20	-19.90	0.00	19.90	00-011-A
250	1634900.70	1786745.00	-19.89	0.00	19.89	00-011-A

TABLE II. MAGNETIC ANOMALY RESPONSE TABULATIONS

<u>targetID</u>	<u>Easting</u>	<u>Northing</u>	<u>MINamp</u>	<u>MAXamp</u>	<u>TOTamp</u>	<u>gridID</u>
251	1634643.77	1786527.89	-19.86	12.23	32.09	00-011-A
252	1634907.30	1786738.20	-19.70	0.00	19.70	00-011-A
253	1634872.10	1786746.30	-19.54	0.00	19.54	00-011-A
254	1634534.40	1786255.50	-19.20	0.00	19.20	00-011-A
255	1634495.20	1786759.80	-19.14	0.00	19.14	00-011-A
256	1634396.10	1786768.60	-19.09	0.00	19.09	00-011-A
257	1634504.10	1786610.60	-19.05	0.00	19.05	00-011-A
258	1634731.85	1786737.42	-19.01	0.00	19.01	00-011-A
259	1634950.50	1786754.60	-18.98	0.00	18.98	00-011-A
260	1634984.80	1786740.00	-18.93	0.00	18.93	00-011-A
261	1634940.20	1786759.10	-18.93	0.00	18.93	00-011-A
262	1634524.60	1786642.90	-18.90	0.00	18.90	00-011-A
263	1634422.80	1786813.00	-18.70	0.00	18.70	00-011-A
264	1634697.40	1786961.50	-18.59	0.00	18.59	00-011-A
265	1634734.50	1786378.60	-18.57	0.00	18.57	00-011-A
266	1634249.10	1786714.80	-18.16	0.00	18.16	00-011-A
267	1634564.70	1786918.30	-18.13	0.00	18.13	00-011-A
268	1634939.50	1786909.20	-18.02	0.00	18.02	00-011-A
269	1634323.60	1786751.30	-18.01	0.00	18.01	00-011-A
270	1634772.59	1786995.29	-17.97	0.00	17.97	00-011-A
271	1634731.30	1786756.20	-17.78	0.00	17.78	00-011-A
272	1634264.20	1786805.40	-17.74	0.00	17.74	00-011-A
273	1634290.90	1786685.70	-17.69	0.00	17.69	00-011-A
274	1634542.30	1786251.90	-17.67	0.00	17.67	00-011-A
275	1634410.40	1786735.50	-17.63	0.00	17.63	00-011-A
276	1634696.80	1786411.50	-17.54	0.00	17.54	00-011-A
277	1634925.10	1786957.60	-17.52	0.00	17.52	00-011-A
278	1635080.60	1786917.40	-17.44	0.00	17.44	00-011-A
279	1634402.80	1786737.40	-17.29	0.00	17.29	00-011-A
280	1634329.40	1786725.10	-17.28	0.00	17.28	00-011-A
281	1634661.20	1786315.10	-17.16	0.00	17.16	00-011-A
282	1634607.00	1786597.30	-17.14	0.00	17.14	00-011-A
283	1634682.50	1786253.80	-17.13	0.00	17.13	00-011-A
284	1634643.60	1786341.20	-17.08	0.00	17.08	00-011-A
285	1634247.10	1786643.20	-17.02	0.00	17.02	00-011-A
286	1634589.60	1786253.10	-16.89	0.00	16.89	00-011-A
287	1634245.70	1786724.90	-16.88	0.00	16.88	00-011-A
288	1634765.70	1786935.50	-16.86	0.00	16.86	00-011-A
289	1634560.30	1786610.60	-16.83	0.00	16.83	00-011-A
290	1634944.80	1786914.70	-16.72	0.00	16.72	00-011-A
291	1634241.10	1786705.20	-16.71	0.00	16.71	00-011-A
292	1634388.50	1786784.70	-16.64	0.00	16.64	00-011-A
293	1634624.80	1786449.90	-16.64	0.00	16.64	00-011-A
294	1634686.40	1786409.90	-16.60	0.00	16.60	00-011-A
295	1634718.40	1786345.20	-16.56	0.00	16.56	00-011-A
296	1634582.50	1786494.90	-16.56	0.00	16.56	00-011-A
297	1635029.70	1786935.60	-16.51	0.00	16.51	00-011-A
298	1634520.30	1786641.20	-16.37	0.00	16.37	00-011-A
299	1634516.00	1786566.70	-16.27	0.00	16.27	00-011-A
300	1634689.90	1786412.00	-16.22	0.00	16.22	00-011-A

TABLE II. MAGNETIC ANOMALY RESPONSE TABULATIONS

<u>targetID</u>	<u>Easting</u>	<u>Northing</u>	<u>MINamp</u>	<u>MAXamp</u>	<u>TOTamp</u>	<u>gridID</u>
301	1634691.50	1786321.90	-16.21	0.00	16.21	00-011-A
302	1634972.00	1786791.70	-16.16	0.00	16.16	00-011-A
303	1634732.50	1786998.00	-16.16	0.00	16.16	00-011-A
304	1634854.80	1786737.60	-16.16	0.00	16.16	00-011-A
305	1635039.10	1786749.20	-15.99	0.00	15.99	00-011-A
306	1634390.40	1786749.50	-15.92	0.00	15.92	00-011-A
307	1634419.50	1786950.10	-15.89	0.00	15.89	00-011-A
308	1634376.60	1786500.00	-15.86	0.00	15.86	00-011-A
309	1634431.80	1786921.80	-15.57	0.00	15.57	00-011-A
310	1634793.70	1786765.70	-15.54	0.00	15.54	00-011-A
311	1634846.10	1786990.10	-15.51	0.00	15.51	00-011-A
312	1634912.70	1786755.00	-15.41	0.00	15.41	00-011-A
313	1634632.20	1786520.10	-15.36	0.00	15.36	00-011-A
314	1634525.40	1786329.50	-15.25	0.00	15.25	00-011-A
315	1634810.45	1786412.00	-15.24	0.00	15.24	00-011-A
316	1634852.00	1787001.20	-15.21	0.00	15.21	00-011-A
317	1634572.80	1786547.90	-15.19	0.00	15.19	00-011-A
318	1635016.10	1786755.80	-15.15	0.00	15.15	00-011-A
319	1634921.30	1786762.70	-15.06	0.00	15.06	00-011-A
320	1634329.30	1786720.60	-14.88	0.00	14.88	00-011-A
321	1634890.00	1786747.80	-14.80	0.00	14.80	00-011-A
322	1634621.00	1786489.50	-14.73	0.00	14.73	00-011-A
323	1634958.30	1786798.00	-14.69	0.00	14.69	00-011-A
324	1634692.20	1786318.40	-14.68	0.00	14.68	00-011-A
325	1634594.40	1786485.80	-14.63	0.00	14.63	00-011-A
326	1634954.00	1786767.90	-14.54	0.00	14.54	00-011-A
327	1634784.60	1786444.10	-14.52	0.00	14.52	00-011-A
328	1634476.00	1786822.80	-14.50	0.00	14.50	00-011-A
329	1634619.90	1786512.40	-14.46	0.00	14.46	00-011-A
330	1634281.20	1786658.20	-14.41	0.00	14.41	00-011-A
331	1634650.00	1786451.10	-14.39	0.00	14.39	00-011-A
332	1634631.40	1786946.10	-14.35	0.00	14.35	00-011-A
333	1634432.00	1786751.50	-14.31	0.00	14.31	00-011-A
334	1634454.20	1786877.90	-14.26	0.00	14.26	00-011-A
335	1634905.80	1786740.50	-14.23	0.00	14.23	00-011-A
336	1634717.70	1786440.80	-14.22	0.00	14.22	00-011-A
337	1634405.90	1786927.60	-14.22	0.00	14.22	00-011-A
338	1635026.90	1786797.60	-14.19	0.00	14.19	00-011-A
339	1634933.00	1786766.50	-14.11	0.00	14.11	00-011-A
340	1634895.80	1786771.40	-14.06	0.00	14.06	00-011-A
341	1634876.80	1786785.30	-13.90	0.00	13.90	00-011-A
342	1634352.60	1786815.70	-13.73	0.00	13.73	00-011-A
343	1634799.50	1786739.50	-13.67	0.00	13.67	00-011-A
344	1634646.30	1786471.30	-13.65	0.00	13.65	00-011-A
345	1634677.70	1786985.00	-13.59	0.00	13.59	00-011-A
346	1634767.80	1786415.30	-13.54	0.00	13.54	00-011-A
347	1634569.10	1786297.90	-13.54	0.00	13.54	00-011-A
348	1634793.50	1786738.90	-13.51	0.00	13.51	00-011-A
349	1634477.10	1786753.60	-13.49	0.00	13.49	00-011-A
350	1634357.80	1786844.30	-13.45	0.00	13.45	00-011-A

TABLE II. MAGNETIC ANOMALY RESPONSE TABULATIONS

<u>targetID</u>	<u>Easting</u>	<u>Northing</u>	<u>MINamp</u>	<u>MAXamp</u>	<u>TOTamp</u>	<u>gridID</u>
351	1634573.06	1786438.88	-13.33	0.00	13.33	00-011-A
352	1634940.00	1786777.10	-13.29	0.00	13.29	00-011-A
353	1634358.90	1786739.60	-13.28	0.00	13.28	00-011-A
354	1634724.60	1786259.80	-13.26	0.00	13.26	00-011-A
355	1634688.70	1786430.40	-13.18	0.00	13.18	00-011-A
356	1634545.10	1786588.60	-13.12	0.00	13.12	00-011-A
357	1634319.20	1786854.30	-13.05	0.00	13.05	00-011-A
358	1635005.80	1786913.70	-13.02	0.00	13.02	00-011-A
359	1634860.70	1786747.60	-12.99	0.00	12.99	00-011-A
360	1634837.60	1786999.30	-12.90	0.00	12.90	00-011-A
361	1634979.40	1786916.40	-12.90	0.00	12.90	00-011-A
362	1634785.70	1786291.00	-12.88	0.00	12.88	00-011-A
363	1634966.50	1786906.40	-12.88	0.00	12.88	00-011-A
364	1634660.50	1786458.20	-12.87	0.00	12.87	00-011-A
365	1634299.60	1786849.60	-12.84	0.00	12.84	00-011-A
366	1634346.40	1786817.10	-12.83	0.00	12.83	00-011-A
367	1635135.40	1786937.50	-12.66	0.00	12.66	00-011-A
368	1634757.50	1787235.80	-12.63	0.00	12.63	00-011-A
369	1635016.60	1786803.80	-12.55	0.00	12.55	00-011-A
370	1634498.80	1786628.70	-12.55	0.00	12.55	00-011-A
371	1634257.00	1786674.00	-12.54	0.00	12.54	00-011-A
372	1634568.60	1786657.70	-12.51	0.00	12.51	00-011-A
373	1634616.40	1786506.10	-12.50	0.00	12.50	00-011-A
374	1635120.40	1786955.90	-12.48	0.00	12.48	00-011-A
375	1634343.60	1786741.50	-12.39	0.00	12.39	00-011-A
376	1634744.96	1786769.32	-12.35	13.99	26.34	00-011-A
377	1635037.00	1786754.20	-12.34	0.00	12.34	00-011-A
378	1634998.90	1786894.80	-12.30	0.00	12.30	00-011-A
379	1634984.20	1786923.00	-12.16	0.00	12.16	00-011-A
380	1634630.50	1786369.40	-12.16	0.00	12.16	00-011-A
381	1634532.32	1786897.78	-12.12	8.00	20.12	00-011-A
382	1634695.20	1786378.70	-12.07	0.00	12.07	00-011-A
383	1634621.00	1786929.30	-12.02	0.00	12.02	00-011-A
384	1634712.40	1786359.10	-11.90	0.00	11.90	00-011-A
385	1634261.40	1786687.80	-11.90	0.00	11.90	00-011-A
386	1634777.20	1786737.10	-11.88	0.00	11.88	00-011-A
387	1634354.70	1786715.60	-11.88	0.00	11.88	00-011-A
388	1634750.00	1787205.00	-11.88	0.00	11.88	00-011-A
389	1634259.80	1786694.30	-11.86	0.00	11.86	00-011-A
390	1634785.00	1786716.40	-11.84	0.00	11.84	00-011-A
391	1634299.80	1786773.70	-11.78	0.00	11.78	00-011-A
392	1634878.60	1786981.60	-11.70	0.00	11.70	00-011-A
393	1634661.60	1786441.10	-11.70	0.00	11.70	00-011-A
394	1634635.42	1786829.63	-11.69	20.00	31.69	00-011-A
395	1634486.60	1786679.30	-11.68	0.00	11.68	00-011-A
396	1634397.20	1786525.70	-11.65	0.00	11.65	00-011-A
397	1634670.40	1786431.50	-11.60	0.00	11.60	00-011-A
398	1634325.40	1786839.70	-11.59	0.00	11.59	00-011-A
399	1634392.10	1786958.00	-11.55	0.00	11.55	00-011-A
400	1634630.70	1786841.60	-11.55	0.00	11.55	00-011-A

TABLE II. MAGNETIC ANOMALY RESPONSE TABULATIONS

<u>targetID</u>	<u>Easting</u>	<u>Northing</u>	<u>MINamp</u>	<u>MAXamp</u>	<u>TOTamp</u>	<u>gridID</u>
401	1634161.10	1786740.00	-11.54	0.00	11.54	00-011-A
402	1634286.20	1786968.00	-11.53	0.00	11.53	00-011-A
403	1634630.50	1786831.60	-11.51	0.00	11.51	00-011-A
404	1634270.00	1786912.50	-11.49	0.00	11.49	00-011-A
405	1634650.90	1786463.10	-11.47	0.00	11.47	00-011-A
406	1634255.70	1786824.80	-11.45	0.00	11.45	00-011-A
407	1634312.16	1786721.93	-11.44	17.00	28.44	00-011-A
408	1634290.00	1786920.90	-11.39	0.00	11.39	00-011-A
409	1634335.40	1786889.10	-11.39	0.00	11.39	00-011-A
410	1634816.20	1786782.50	-11.35	0.00	11.35	00-011-A
411	1634648.90	1786415.70	-11.35	0.00	11.35	00-011-A
412	1634325.70	1786851.20	-11.32	0.00	11.32	00-011-A
413	1634517.90	1786786.70	-11.32	0.00	11.32	00-011-A
414	1634549.30	1786269.70	-11.30	0.00	11.30	00-011-A
415	1635034.20	1786756.30	-11.28	0.00	11.28	00-011-A
416	1634521.80	1786846.10	-11.26	0.00	11.26	00-011-A
417	1634500.00	1786391.50	-11.26	0.00	11.26	00-011-A
418	1634717.60	1786323.70	-11.23	0.00	11.23	00-011-A
419	1634360.10	1786745.60	-11.18	0.00	11.18	00-011-A
420	1634412.80	1786874.80	-11.17	0.00	11.17	00-011-A
421	1634329.00	1786776.40	-11.15	0.00	11.15	00-011-A
422	1634759.30	1787247.50	-11.14	0.00	11.14	00-011-A
423	1634217.40	1786644.90	-11.12	0.00	11.12	00-011-A
424	1634452.60	1786800.50	-11.11	0.00	11.11	00-011-A
425	1634546.40	1786268.90	-11.11	0.00	11.11	00-011-A
426	1634553.20	1786609.90	-11.05	0.00	11.05	00-011-A
427	1634489.10	1786654.60	-11.01	0.00	11.01	00-011-A
428	1634651.60	1786333.20	-11.01	0.00	11.01	00-011-A
429	1634256.30	1786702.00	-10.99	0.00	10.99	00-011-A
430	1635022.50	1786921.90	-10.98	0.00	10.98	00-011-A
431	1635032.70	1786762.40	-10.95	0.00	10.95	00-011-A
432	1635053.80	1786903.10	-10.93	0.00	10.93	00-011-A
433	1634595.20	1786474.20	-10.92	0.00	10.92	00-011-A
434	1634412.30	1786818.70	-10.90	0.00	10.90	00-011-A
435	1634761.00	1786997.90	-10.82	0.00	10.82	00-011-A
436	1634462.20	1786502.10	-10.82	0.00	10.82	00-011-A
437	1634368.00	1786953.30	-10.75	0.00	10.75	00-011-A
438	1634851.20	1786735.20	-10.72	0.00	10.72	00-011-A
439	1634712.60	1786969.40	-10.72	0.00	10.72	00-011-A
440	1634552.64	1786563.36	-10.70	32.00	42.70	00-011-A
441	1634317.10	1786714.95	-10.65	18.00	28.65	00-011-A
442	1634572.80	1786597.90	-10.63	0.00	10.63	00-011-A
443	1634592.50	1786917.30	-10.54	0.00	10.54	00-011-A
444	1634505.10	1786919.10	-10.53	0.00	10.53	00-011-A
445	1634203.50	1786714.50	-10.52	0.00	10.52	00-011-A
446	1634262.20	1786803.60	-10.44	0.00	10.44	00-011-A
447	1634718.50	1786403.60	-10.43	0.00	10.43	00-011-A
448	1634568.10	1786618.60	-10.41	0.00	10.41	00-011-A
449	1634716.80	1786355.50	-10.40	0.00	10.40	00-011-A
450	1634510.30	1786672.00	-10.38	0.00	10.38	00-011-A

TABLE II. MAGNETIC ANOMALY RESPONSE TABULATIONS

<u>targetID</u>	<u>Easting</u>	<u>Northing</u>	<u>MINamp</u>	<u>MAXamp</u>	<u>TOTamp</u>	<u>gridID</u>
451	1634582.60	1786465.50	-10.38	0.00	10.38	00-011-A
452	1634771.60	1786465.40	-10.35	0.00	10.35	00-011-A
453	1634296.70	1786763.00	-10.34	0.00	10.34	00-011-A
454	1634679.50	1786993.20	-10.27	0.00	10.27	00-011-A
455	1634679.50	1786981.60	-10.27	0.00	10.27	00-011-A
456	1634266.00	1786981.90	-10.22	0.00	10.22	00-011-A
457	1634509.10	1786568.60	-10.21	0.00	10.21	00-011-A
458	1634588.80	1786469.30	-10.20	0.00	10.20	00-011-A
459	1635015.80	1786929.60	-10.20	0.00	10.20	00-011-A
460	1634611.20	1786496.80	-10.18	0.00	10.18	00-011-A
461	1634900.30	1786965.00	-10.16	0.00	10.16	00-011-A
462	1634519.60	1786832.50	-10.16	0.00	10.16	00-011-A
463	1634337.40	1786767.20	-10.14	0.00	10.14	00-011-A
464	1634651.20	1786830.20	-10.14	0.00	10.14	00-011-A
465	1634225.00	1786720.50	-10.11	0.00	10.11	00-011-A
466	1634421.20	1786542.10	-10.09	0.00	10.09	00-011-A
467	1634541.00	1786844.40	-10.09	0.00	10.09	00-011-A
468	1634300.40	1786779.50	-10.07	0.00	10.07	00-011-A
469	1634529.00	1786361.10	-10.01	0.00	10.01	00-011-A
470	1634580.60	1786583.70	-10.01	0.00	10.01	00-011-A
471	1634745.60	1786885.10	-10.01	0.00	10.01	00-011-A
472	1634965.70	1786922.00	0.00	10.00	10.00	00-011-A
473	1634518.53	1786326.76	0.33	10.34	10.01	00-011-A
474	1634654.50	1787211.10	-11.59	-1.56	10.03	00-011-A
475	1635034.80	1786902.40	0.00	10.02	10.02	00-011-A
476	1634539.07	1787092.00	5.62	15.64	10.02	00-011-A
477	1634520.98	1787166.10	12.99	23.03	10.04	00-011-A
478	1634213.30	1786637.90	0.00	10.05	10.05	00-011-A
479	1634416.50	1786828.40	0.00	10.06	10.06	00-011-A
480	1634503.20	1786567.20	0.00	10.07	10.07	00-011-A
481	1634512.30	1786773.00	0.00	10.08	10.08	00-011-A
482	1634631.73	1787173.47	-2.33	7.74	10.07	00-011-A
483	1634378.98	1787152.01	8.41	18.49	10.08	00-011-A
484	1634571.40	1787180.97	-15.96	-5.83	10.13	00-011-A
485	1634448.39	1786429.60	-5.71	4.44	10.15	00-011-A
486	1634930.80	1786773.40	0.00	10.14	10.14	00-011-A
487	1634520.00	1786601.50	0.00	10.15	10.15	00-011-A
488	1634823.00	1786758.30	0.00	10.15	10.15	00-011-A
489	1634296.20	1786772.10	0.00	10.16	10.16	00-011-A
490	1634501.67	1787176.05	-1.80	8.35	10.15	00-011-A
491	1634527.80	1786545.20	0.00	10.17	10.17	00-011-A
492	1634499.30	1786761.50	0.00	10.18	10.18	00-011-A
493	1634804.50	1786748.70	0.00	10.21	10.21	00-011-A
494	1634452.70	1786502.40	0.00	10.22	10.22	00-011-A
495	1634449.32	1786345.20	-2.05	8.16	10.21	00-011-A
496	1634710.98	1787148.53	-11.38	-1.17	10.21	00-011-A
497	1634397.40	1786862.30	0.00	10.22	10.22	00-011-A
498	1634286.60	1786898.90	0.00	10.25	10.25	00-011-A
499	1634311.42	1786972.61	-25.00	45.00	70.00	00-011-A
500	1634929.50	1786956.90	0.00	10.26	10.26	00-011-A

TABLE II. MAGNETIC ANOMALY RESPONSE TABULATIONS

<u>targetID</u>	<u>Easting</u>	<u>Northing</u>	<u>MINamp</u>	<u>MAXamp</u>	<u>TOTamp</u>	<u>gridID</u>
501	1634389.50	1786797.20	0.00	10.27	10.27	00-011-A
502	1634482.20	1786758.80	0.00	10.28	10.28	00-011-A
503	1634645.47	1787172.93	-2.17	8.13	10.30	00-011-A
504	1634742.90	1786746.40	0.00	10.30	10.30	00-011-A
505	1634398.40	1786774.50	0.00	10.31	10.31	00-011-A
506	1635032.80	1786758.80	0.00	10.31	10.31	00-011-A
507	1634324.00	1786773.10	0.00	10.32	10.32	00-011-A
508	1634653.68	1787128.18	5.29	15.61	10.32	00-011-A
509	1634289.59	1786800.49	-9.13	1.20	10.33	00-011-A
510	1634165.27	1786925.04	-21.39	-11.03	10.36	00-011-A
511	1634654.50	1787164.70	-9.33	1.04	10.37	00-011-A
512	1634467.90	1786807.20	0.00	10.40	10.40	00-011-A
513	1634710.01	1787195.69	-11.27	-0.86	10.41	00-011-A
514	1634438.10	1786904.10	0.00	10.44	10.44	00-011-A
515	1634423.99	1786819.95	0.38	10.83	10.45	00-011-A
516	1634531.50	1786631.90	0.00	10.46	10.46	00-011-A
517	1634430.90	1786839.80	0.00	10.50	10.50	00-011-A
518	1634617.95	1787185.39	-8.18	2.34	10.52	00-011-A
519	1634584.70	1786474.80	0.00	10.54	10.54	00-011-A
520	1634675.63	1787226.87	-1.25	9.30	10.55	00-011-A
521	1634517.20	1786875.90	0.00	10.57	10.57	00-011-A
522	1634401.80	1786820.90	0.00	10.58	10.58	00-011-A
523	1634277.20	1786835.90	0.00	10.59	10.59	00-011-A
524	1634534.30	1787181.77	6.48	17.13	10.65	00-011-A
525	1634554.40	1786590.70	0.00	10.68	10.68	00-011-A
526	1634384.10	1786916.20	0.00	10.71	10.71	00-011-A
527	1635062.70	1786908.20	0.00	10.71	10.71	00-011-A
528	1634560.15	1786594.74	0.00	16.50	16.50	00-011-A
529	1634259.40	1786908.70	0.00	10.74	10.74	00-011-A
530	1634733.34	1786758.92	0.64	11.39	10.75	00-011-A
531	1634750.00	1786295.70	0.00	10.76	10.76	00-011-A
532	1634352.51	1786873.96	-4.61	6.16	10.77	00-011-A
533	1635067.10	1786924.60	0.00	10.78	10.78	00-011-A
534	1634764.50	1786287.10	0.00	10.78	10.78	00-011-A
535	1634752.00	1787249.40	0.00	10.79	10.79	00-011-A
536	1634420.85	1787148.11	7.43	18.23	10.80	00-011-A
537	1634879.30	1786970.00	0.00	10.80	10.80	00-011-A
538	1634275.70	1786716.70	0.00	10.81	10.81	00-011-A
539	1634659.37	1787222.90	6.08	16.90	10.82	00-011-A
540	1634620.60	1786942.70	0.00	10.81	10.81	00-011-A
541	1634684.00	1787121.18	-13.80	-2.98	10.82	00-011-A
542	1634656.70	1786674.80	0.00	10.85	10.85	00-011-A
543	1634712.10	1787144.60	2.51	13.38	10.87	00-011-A
544	1634523.90	1786237.20	0.00	10.89	10.89	00-011-A
545	1634351.50	1786840.80	0.00	10.89	10.89	00-011-A
546	1635071.00	1786896.90	0.00	10.89	10.89	00-011-A
547	1634571.20	1786580.90	0.00	10.90	10.90	00-011-A
548	1634631.60	1786848.70	0.00	10.91	10.91	00-011-A
549	1634561.95	1786615.16	-11.00	10.00	21.00	00-011-A
550	1634702.40	1786431.50	0.00	10.94	10.94	00-011-A

TABLE II. MAGNETIC ANOMALY RESPONSE TABULATIONS

<u>targetID</u>	<u>Easting</u>	<u>Northing</u>	<u>MINamp</u>	<u>MAXamp</u>	<u>TOTamp</u>	<u>gridID</u>
551	1634947.90	1786771.60	0.00	10.94	10.94	00-011-A
552	1634668.00	1786465.00	0.00	10.96	10.96	00-011-A
553	1634944.40	1786767.80	0.00	10.98	10.98	00-011-A
554	1634512.00	1786398.90	0.00	11.00	11.00	00-011-A
555	1634541.10	1786856.50	0.00	11.01	11.01	00-011-A
556	1634189.20	1786741.80	0.00	11.02	11.02	00-011-A
557	1634498.60	1786562.90	0.00	11.04	11.04	00-011-A
558	1634714.90	1786947.80	0.00	11.10	11.10	00-011-A
559	1634371.53	1786413.70	-8.76	2.39	11.15	00-011-A
560	1634199.24	1786748.59	0.00	11.16	11.16	00-011-A
561	1634711.40	1786936.50	0.00	11.18	11.18	00-011-A
562	1635000.00	1786942.10	0.00	11.20	11.20	00-011-A
563	1634483.03	1786398.18	-10.86	0.37	11.23	00-011-A
564	1634827.30	1786732.90	0.00	11.24	11.24	00-011-A
565	1634599.37	1787120.90	5.45	16.70	11.25	00-011-A
566	1634717.48	1787183.42	31.68	42.95	11.27	00-011-A
567	1634661.20	1787190.70	-13.63	-2.36	11.27	00-011-A
568	1634756.60	1786750.60	0.00	11.29	11.29	00-011-A
569	1634873.90	1786940.80	0.00	11.29	11.29	00-011-A
570	1634587.40	1786490.10	0.00	11.30	11.30	00-011-A
571	1635014.90	1786895.90	0.00	11.31	11.31	00-011-A
572	1634458.70	1786758.75	-2.50	8.83	11.33	00-011-A
573	1634511.00	1787182.57	-20.77	-9.42	11.35	00-011-A
574	1634569.10	1787165.40	-22.71	-11.34	11.37	00-011-A
575	1634622.00	1786359.00	0.00	11.39	11.39	00-011-A
576	1634841.90	1786949.80	0.00	11.41	11.41	00-011-A
577	1634354.50	1786854.80	0.00	11.41	11.41	00-011-A
578	1634667.40	1787151.70	28.95	40.37	11.42	00-011-A
579	1634540.10	1786485.90	0.00	11.43	11.43	00-011-A
580	1634551.43	1787139.50	5.99	17.44	11.45	00-011-A
581	1634580.37	1787185.70	-14.21	-2.74	11.47	00-011-A
582	1634738.90	1786386.60	0.00	11.48	11.48	00-011-A
583	1634698.10	1787156.70	-12.91	-1.43	11.48	00-011-A
584	1634377.10	1786479.50	-9.83	1.69	11.52	00-011-A
585	1634483.30	1786787.30	0.00	11.52	11.52	00-011-A
586	1634471.19	1786401.76	3.34	14.86	11.52	00-011-A
587	1634996.71	1786917.53	-8.00	11.56	19.56	00-011-A
588	1634547.73	1787151.80	5.71	17.27	11.56	00-011-A
589	1634692.72	1787154.17	6.95	18.53	11.58	00-011-A
590	1634609.60	1787181.70	-11.69	-0.11	11.58	00-011-A
591	1634753.00	1786882.00	0.00	11.66	11.66	00-011-A
592	1634862.20	1786980.70	0.00	11.68	11.68	00-011-A
593	1634547.96	1787114.08	-15.00	30.00	45.00	00-011-A
594	1634382.79	1786856.11	1.64	13.33	11.69	00-011-A
595	1634450.25	1786404.75	-0.72	10.97	11.69	00-011-A
596	1634432.53	1786357.76	-5.58	6.12	11.70	00-011-A
597	1634431.21	1786376.21	-5.63	6.07	11.70	00-011-A
598	1634683.50	1787220.00	-8.77	2.94	11.71	00-011-A
599	1634489.10	1787098.13	8.92	20.63	11.71	00-011-A
600	1634652.16	1787119.30	10.05	21.79	11.74	00-011-A

TABLE II. MAGNETIC ANOMALY RESPONSE TABULATIONS

<u>targetID</u>	<u>Easting</u>	<u>Northing</u>	<u>MINamp</u>	<u>MAXamp</u>	<u>TOTamp</u>	<u>gridID</u>
601	1634434.20	1786372.46	-2.69	9.07	11.76	00-011-A
602	1634481.48	1786420.47	-12.85	-1.08	11.77	00-011-A
603	1634824.70	1786748.70	0.00	11.79	11.79	00-011-A
604	1634231.81	1786993.53	7.55	19.35	11.80	00-011-A
605	1634782.40	1786417.90	0.00	11.81	11.81	00-011-A
606	1634501.77	1787106.40	-3.28	8.53	11.81	00-011-A
607	1634648.00	1786344.20	0.00	11.82	11.82	00-011-A
608	1634886.40	1786964.30	0.00	11.83	11.83	00-011-A
609	1634588.40	1787146.50	9.40	21.24	11.84	00-011-A
610	1634314.30	1786833.40	0.00	11.85	11.85	00-011-A
611	1634382.23	1786865.79	-7.27	4.61	11.88	00-011-A
612	1634269.37	1786841.47	-6.51	5.38	11.89	00-011-A
613	1634729.10	1786374.40	0.00	11.94	11.94	00-011-A
614	1634634.40	1786484.90	0.00	11.96	11.96	00-011-A
615	1634698.40	1786952.60	0.00	11.97	11.97	00-011-A
616	1634333.70	1786851.10	0.00	11.99	11.99	00-011-A
617	1634855.54	1786911.64	79.73	91.72	11.99	00-011-A
618	1634442.75	1786338.90	18.38	30.40	12.02	00-011-A
619	1634459.88	1787164.81	-44.02	-32.02	12.00	00-011-A
620	1634600.00	1786441.30	0.00	12.03	12.03	00-011-A
621	1634753.80	1786956.10	0.00	12.04	12.04	00-011-A
622	1634760.52	1787258.65	-33.00	39.00	72.00	00-011-A
623	1634694.40	1786437.90	0.00	12.11	12.11	00-011-A
624	1634707.70	1786377.30	0.00	12.11	12.11	00-011-A
625	1635017.79	1786744.00	-17.30	0.00	17.30	00-011-A
626	1634725.40	1786419.10	0.00	12.11	12.11	00-011-A
627	1635050.20	1786910.40	0.00	12.12	12.12	00-011-A
628	1634381.81	1786860.21	-1.54	10.60	12.14	00-011-A
629	1634943.50	1786783.10	0.00	12.16	12.16	00-011-A
630	1634585.30	1786510.70	0.00	12.17	12.17	00-011-A
631	1634435.17	1786368.20	-11.34	0.85	12.19	00-011-A
632	1634741.81	1787016.68	-1.61	10.60	12.21	00-011-A
633	1634638.50	1786377.50	0.00	12.21	12.21	00-011-A
634	1634214.49	1786792.20	-10.16	2.06	12.22	00-011-A
635	1634184.89	1786908.84	-6.92	5.33	12.25	00-011-A
636	1634629.70	1787183.93	-2.88	9.38	12.26	00-011-A
637	1634744.75	1787240.20	-12.50	-0.18	12.32	00-011-A
638	1634392.70	1786365.97	-11.21	1.14	12.35	00-011-A
639	1634749.50	1786750.00	0.00	12.34	12.34	00-011-A
640	1634420.90	1786823.30	0.00	12.38	12.38	00-011-A
641	1634642.00	1787125.01	-0.47	11.94	12.41	00-011-A
642	1635091.30	1786901.10	0.00	12.45	12.45	00-011-A
643	1634598.67	1787153.45	6.61	19.08	12.47	00-011-A
644	1634908.00	1786788.80	0.00	12.47	12.47	00-011-A
645	1634679.87	1787208.67	-29.20	-16.71	12.49	00-011-A
646	1634553.80	1786475.40	0.00	12.51	12.51	00-011-A
647	1634979.30	1786746.00	0.00	12.57	12.57	00-011-A
648	1634442.21	1786298.30	-3.65	8.93	12.58	00-011-A
649	1634250.00	1786878.00	0.00	12.59	12.59	00-011-A
650	1634445.26	1786763.95	-4.29	8.33	12.62	00-011-A

TABLE II. MAGNETIC ANOMALY RESPONSE TABULATIONS

<u>targetID</u>	<u>Easting</u>	<u>Northing</u>	<u>MINamp</u>	<u>MAXamp</u>	<u>TOTamp</u>	<u>gridID</u>
651	1634429.40	1786547.00	0.00	12.62	12.62	00-011-A
652	1634491.46	1786384.86	-7.61	5.02	12.63	00-011-A
653	1635072.10	1786903.70	0.00	12.67	12.67	00-011-A
654	1634936.50	1786783.10	0.00	12.70	12.70	00-011-A
655	1634550.30	1787159.20	-21.16	-8.47	12.69	00-011-A
656	1634333.67	1786434.00	-23.95	-11.23	12.72	00-011-A
657	1634601.27	1787127.97	-8.04	4.72	12.76	00-011-A
658	1634622.00	1786433.20	0.00	12.78	12.78	00-011-A
659	1634400.00	1786903.10	0.00	12.79	12.79	00-011-A
660	1634699.77	1787012.74	-8.60	4.19	12.79	00-011-A
661	1634219.79	1786798.36	-4.90	7.90	12.80	00-011-A
662	1634436.84	1786323.43	-3.86	8.98	12.84	00-011-A
663	1634558.81	1787141.35	-44.00	151.00	195.00	00-011-A
664	1634944.40	1786789.90	0.00	12.93	12.93	00-011-A
665	1634661.45	1787208.00	-1.54	11.40	12.94	00-011-A
666	1634615.90	1787133.50	-11.93	1.01	12.94	00-011-A
667	1634500.70	1787181.37	-8.85	4.10	12.95	00-011-A
668	1634547.80	1787105.50	58.19	71.17	12.98	00-011-A
669	1634555.64	1787202.63	-3.67	9.36	13.03	00-011-A
670	1634637.60	1786485.90	0.00	13.06	13.06	00-011-A
671	1634503.50	1786791.22	-3.37	9.70	13.07	00-011-A
672	1634626.31	1786478.17	-5.63	7.47	13.10	00-011-A
673	1635024.80	1786796.00	0.00	13.11	13.11	00-011-A
674	1634715.20	1787134.63	6.25	19.37	13.12	00-011-A
675	1634517.80	1786821.90	0.00	13.13	13.13	00-011-A
676	1634269.70	1786683.50	0.00	13.13	13.13	00-011-A
677	1634489.30	1786286.29	-11.60	1.54	13.14	00-011-A
678	1634572.10	1786502.40	0.00	13.21	13.21	00-011-A
679	1634625.80	1786521.90	0.00	13.23	13.23	00-011-A
680	1634372.80	1786751.90	0.00	13.24	13.24	00-011-A
681	1634702.50	1786384.40	0.00	13.25	13.25	00-011-A
682	1634393.70	1786798.60	0.00	13.32	13.32	00-011-A
683	1634368.50	1786777.30	0.00	13.34	13.34	00-011-A
684	1634282.00	1786720.40	0.00	13.38	13.38	00-011-A
685	1634308.90	1786897.80	0.00	13.42	13.42	00-011-A
686	1634523.50	1786317.40	0.00	13.47	13.47	00-011-A
687	1634359.99	1786800.18	-8.62	4.89	13.51	00-011-A
688	1634709.33	1787185.50	-21.89	-8.38	13.51	00-011-A
689	1634904.00	1786748.50	0.00	13.57	13.57	00-011-A
690	1634771.80	1786432.30	0.00	13.63	13.63	00-011-A
691	1634297.20	1786940.10	0.00	13.65	13.65	00-011-A
692	1634694.00	1786386.00	0.00	13.65	13.65	00-011-A
693	1634438.10	1786367.59	-12.82	0.85	13.67	00-011-A
694	1634579.05	1787117.50	-18.66	-4.97	13.69	00-011-A
695	1634513.10	1786829.20	0.00	13.68	13.68	00-011-A
696	1634703.50	1786962.00	0.00	13.69	13.69	00-011-A
697	1634590.90	1786531.60	0.00	13.71	13.71	00-011-A
698	1634213.69	1786974.57	0.00	13.73	13.73	00-011-A
699	1634565.60	1786609.10	0.00	13.74	13.74	00-011-A
700	1634529.70	1786658.80	0.00	13.74	13.74	00-011-A

TABLE II. MAGNETIC ANOMALY RESPONSE TABULATIONS

<u>targetID</u>	<u>Easting</u>	<u>Northing</u>	<u>MINamp</u>	<u>MAXamp</u>	<u>TOTamp</u>	<u>gridID</u>
701	1634418.90	1786799.90	0.00	13.79	13.79	00-011-A
702	1634842.00	1786958.80	0.00	13.80	13.80	00-011-A
703	1634520.87	1786909.51	0.00	13.84	13.84	00-011-A
704	1634950.40	1786803.30	0.00	13.87	13.87	00-011-A
705	1634819.50	1786748.40	0.00	13.87	13.87	00-011-A
706	1635038.50	1786800.90	0.00	13.92	13.92	00-011-A
707	1634576.33	1787098.08	8.10	22.04	13.94	00-011-A
708	1634336.20	1786855.60	0.00	13.96	13.96	00-011-A
709	1634631.21	1787131.23	-0.56	13.41	13.97	00-011-A
710	1634476.36	1786377.10	-7.68	6.31	13.99	00-011-A
711	1634663.80	1786485.20	0.00	14.02	14.02	00-011-A
712	1634283.60	1786875.93	-6.89	7.14	14.03	00-011-A
713	1634691.87	1787172.30	5.25	19.28	14.03	00-011-A
714	1634243.26	1786890.14	-6.61	7.46	14.07	00-011-A
715	1634702.80	1786373.70	0.00	14.13	14.13	00-011-A
716	1634450.90	1786518.60	0.00	14.16	14.16	00-011-A
717	1634303.64	1787155.76	-6.50	7.69	14.19	00-011-A
718	1634568.10	1787139.94	15.04	29.25	14.21	00-011-A
719	1634379.70	1786736.80	0.00	14.23	14.23	00-011-A
720	1634818.60	1786757.30	0.00	14.24	14.24	00-011-A
721	1634719.77	1787132.57	-8.59	5.65	14.24	00-011-A
722	1634729.00	1786304.30	0.00	14.26	14.26	00-011-A
723	1634574.70	1787121.80	-13.43	0.86	14.29	00-011-A
724	1634496.47	1786401.09	-10.06	4.24	14.30	00-011-A
725	1635002.50	1786773.40	0.00	14.31	14.31	00-011-A
726	1634680.38	1786374.88	-7.07	7.26	14.33	00-011-A
727	1635024.10	1786896.40	0.00	14.33	14.33	00-011-A
728	1634632.11	1787202.51	-4.84	9.53	14.37	00-011-A
729	1634472.49	1786863.45	-7.26	7.11	14.37	00-011-A
730	1635000.40	1786777.00	0.00	14.39	14.39	00-011-A
731	1634312.90	1786822.80	0.00	14.40	14.40	00-011-A
732	1634398.87	1786874.99	-5.39	9.06	14.45	00-011-A
733	1634912.00	1786770.10	0.00	14.47	14.47	00-011-A
734	1634273.49	1786743.23	-7.01	7.50	14.51	00-011-A
735	1634643.67	1787158.60	-2.32	12.24	14.56	00-011-A
736	1634436.62	1786419.68	-7.57	7.03	14.60	00-011-A
737	1634394.00	1786745.00	0.00	14.59	14.59	00-011-A
738	1634376.95	1786418.97	7.93	22.52	14.59	00-011-A
739	1634934.70	1786913.70	0.00	14.69	14.69	00-011-A
740	1634687.59	1787126.72	28.07	42.79	14.72	00-011-A
741	1634879.90	1786935.30	0.00	14.73	14.73	00-011-A
742	1634464.66	1786840.24	-7.59	7.14	14.73	00-011-A
743	1634655.49	1787179.39	-4.69	10.08	14.77	00-011-A
744	1634567.69	1786293.96	-5.75	9.01	14.76	00-011-A
745	1634696.99	1787199.53	8.38	23.18	14.80	00-011-A
746	1634417.50	1786762.80	0.00	14.79	14.79	00-011-A
747	1634386.19	1786765.19	-6.56	8.28	14.84	00-011-A
748	1634484.40	1786756.60	0.00	14.84	14.84	00-011-A
749	1634633.39	1787122.20	5.96	20.85	14.89	00-011-A
750	1634719.51	1787002.45	-5.27	9.63	14.90	00-011-A

TABLE II. MAGNETIC ANOMALY RESPONSE TABULATIONS

<u>targetID</u>	<u>Easting</u>	<u>Northing</u>	<u>MINamp</u>	<u>MAXamp</u>	<u>TOTamp</u>	<u>gridID</u>
751	1634310.10	1786843.80	0.00	14.94	14.94	00-011-A
752	1634578.40	1786503.20	0.00	15.00	15.00	00-011-A
753	1634704.00	1786433.30	0.00	15.01	15.01	00-011-A
754	1634316.30	1786896.50	0.00	15.03	15.03	00-011-A
755	1634402.03	1786356.39	-10.56	4.47	15.03	00-011-A
756	1634622.90	1787209.70	-9.95	5.15	15.10	00-011-A
757	1635068.50	1786911.60	0.00	15.12	15.12	00-011-A
758	1634334.00	1786722.80	0.00	15.16	15.16	00-011-A
759	1634675.50	1787128.56	6.18	21.38	15.20	00-011-A
760	1634587.10	1787123.33	2.98	18.18	15.20	00-011-A
761	1634394.33	1786815.27	-8.23	7.01	15.24	00-011-A
762	1634540.20	1786329.95	-7.15	8.10	15.25	00-011-A
763	1634571.37	1787174.23	6.83	22.11	15.28	00-011-A
764	1634250.00	1786849.10	0.00	15.30	15.30	00-011-A
765	1634579.80	1786447.52	-7.02	8.35	15.37	00-011-A
766	1634432.50	1786736.00	0.00	15.38	15.38	00-011-A
767	1634423.28	1786365.59	1.39	16.78	15.39	00-011-A
768	1634515.31	1786264.06	0.00	15.48	15.48	00-011-A
769	1634541.54	1786558.86	-8.48	7.02	15.50	00-011-A
770	1634535.90	1786350.30	0.00	15.50	15.50	00-011-A
771	1634631.91	1787168.70	-7.79	7.72	15.51	00-011-A
772	1634798.50	1786732.80	0.00	15.52	15.52	00-011-A
773	1634637.17	1787183.13	-5.11	10.52	15.63	00-011-A
774	1634402.13	1787131.43	4.36	20.00	15.64	00-011-A
775	1634881.94	1786764.45	-7.38	8.26	15.64	00-011-A
776	1634359.70	1786828.10	0.00	15.70	15.70	00-011-A
777	1634439.30	1786806.70	0.00	15.71	15.71	00-011-A
778	1634856.44	1786901.39	120.42	136.20	15.78	00-011-A
779	1634631.90	1787172.00	-10.30	5.50	15.80	00-011-A
780	1634411.70	1787167.23	-8.61	7.19	15.80	00-011-A
781	1634727.40	1786368.80	0.00	15.80	15.80	00-011-A
782	1634758.70	1787003.10	0.00	15.80	15.80	00-011-A
783	1634450.91	1786423.89	-10.50	7.50	18.00	00-011-A
784	1634692.52	1786951.92	-7.13	8.74	15.87	00-011-A
785	1634750.20	1787008.90	0.00	15.89	15.89	00-011-A
786	1634595.40	1786567.20	0.00	15.90	15.90	00-011-A
787	1634728.43	1786378.67	-7.24	8.70	15.94	00-011-A
788	1634397.40	1786734.70	0.00	15.95	15.95	00-011-A
789	1634611.09	1787188.54	-23.52	-7.52	16.00	00-011-A
790	1634618.07	1787188.97	-17.67	-1.67	16.00	00-011-A
791	1634575.30	1786539.00	0.00	16.07	16.07	00-011-A
792	1634507.40	1786825.50	0.00	16.07	16.07	00-011-A
793	1634477.47	1786403.33	-9.01	7.10	16.11	00-011-A
794	1634689.10	1787179.90	-20.19	-4.02	16.17	00-011-A
795	1634404.14	1787166.41	-8.01	8.23	16.24	00-011-A
796	1634538.80	1786326.70	0.00	16.24	16.24	00-011-A
797	1634402.93	1786350.63	-9.71	6.54	16.25	00-011-A
798	1634531.76	1787165.61	0.00	23.00	23.00	00-011-A
799	1634630.63	1787132.87	-7.21	9.07	16.28	00-011-A
800	1634947.50	1786955.50	0.00	16.29	16.29	00-011-A

TABLE II. MAGNETIC ANOMALY RESPONSE TABULATIONS

<u>targetID</u>	<u>Easting</u>	<u>Northing</u>	<u>MINamp</u>	<u>MAXamp</u>	<u>TOTamp</u>	<u>gridID</u>
801	1634786.27	1786373.42	-10.00	16.34	26.34	00-011-A
802	1634688.05	1787175.97	11.34	27.68	16.34	00-011-A
803	1634284.12	1786710.49	-8.38	8.00	16.38	00-011-A
804	1634955.80	1786804.00	0.00	16.39	16.39	00-011-A
805	1634716.75	1786975.21	-7.38	9.05	16.43	00-011-A
806	1634709.38	1787140.06	-27.50	-11.01	16.49	00-011-A
807	1634528.10	1786238.40	0.00	16.50	16.50	00-011-A
808	1634441.70	1786810.70	0.00	16.52	16.52	00-011-A
809	1634345.75	1786699.94	-9.27	7.28	16.55	00-011-A
810	1634688.23	1787151.40	5.29	21.90	16.61	00-011-A
811	1634703.20	1787173.83	-32.71	-16.06	16.65	00-011-A
812	1634505.31	1786616.23	-12.00	41.00	53.00	00-011-A
813	1634634.00	1786475.80	0.00	16.80	16.80	00-011-A
814	1634693.00	1787208.50	-18.32	-1.51	16.81	00-011-A
815	1634504.29	1786431.36	-7.34	9.50	16.84	00-011-A
816	1634846.00	1786929.40	0.00	16.84	16.84	00-011-A
817	1634283.50	1786715.20	0.00	16.90	16.90	00-011-A
818	1634210.61	1786736.36	-7.64	9.29	16.93	00-011-A
819	1634710.00	1786337.60	0.00	16.96	16.96	00-011-A
820	1634930.50	1786933.30	0.00	16.97	16.97	00-011-A
821	1634640.69	1787146.20	-12.58	4.40	16.98	00-011-A
822	1634701.17	1787130.80	18.74	35.72	16.98	00-011-A
823	1634703.77	1786934.01	-7.54	9.44	16.98	00-011-A
824	1634930.60	1786792.70	0.00	17.06	17.06	00-011-A
825	1634653.25	1787220.56	-5.33	11.83	17.16	00-011-A
826	1634665.07	1787178.83	-19.66	-2.39	17.27	00-011-A
827	1634609.44	1787220.34	-9.09	8.19	17.28	00-011-A
828	1634275.43	1786957.88	-8.70	8.59	17.29	00-011-A
829	1635116.40	1786955.80	0.00	17.31	17.31	00-011-A
830	1634539.09	1787152.75	-7.98	9.33	17.31	00-011-A
831	1634376.96	1786757.65	0.00	17.32	17.32	00-011-A
832	1634365.20	1786721.00	0.00	17.44	17.44	00-011-A
833	1634932.38	1786905.18	-11.39	17.45	28.84	00-011-A
834	1634356.80	1786756.40	0.00	17.46	17.46	00-011-A
835	1634333.03	1786737.89	-10.28	7.20	17.48	00-011-A
836	1635034.10	1786956.00	0.00	17.47	17.47	00-011-A
837	1634768.22	1786242.95	-11.71	5.78	17.49	00-011-A
838	1634762.76	1786994.00	-7.65	9.85	17.50	00-011-A
839	1634410.52	1786380.75	-11.98	5.53	17.51	00-011-A
840	1634259.06	1786801.25	-8.06	9.46	17.52	00-011-A
841	1634492.05	1786291.80	-8.95	8.58	17.53	00-011-A
842	1634428.90	1786809.90	-22.00	17.54	39.54	00-011-A
843	1634878.00	1786930.80	0.00	17.55	17.55	00-011-A
844	1634533.97	1787197.02	-9.08	8.48	17.56	00-011-A
845	1634192.56	1786826.62	-9.95	7.66	17.61	00-011-A
846	1634562.99	1786477.77	-10.16	7.45	17.61	00-011-A
847	1634251.36	1786793.35	-9.32	8.35	17.67	00-011-A
848	1634722.85	1787129.70	-4.72	12.95	17.67	00-011-A
849	1634668.65	1787220.80	-9.03	8.66	17.69	00-011-A
850	1634574.57	1787188.93	-9.06	8.69	17.75	00-011-A

TABLE II. MAGNETIC ANOMALY RESPONSE TABULATIONS

<u>targetID</u>	<u>Easting</u>	<u>Northing</u>	<u>MINamp</u>	<u>MAXamp</u>	<u>TOTamp</u>	<u>gridID</u>
851	1634820.73	1786741.58	-8.63	9.12	17.75	00-011-A
852	1634499.43	1787171.30	-9.66	8.17	17.83	00-011-A
853	1634551.00	1786236.30	0.00	17.87	17.87	00-011-A
854	1634613.68	1787121.76	-7.50	10.40	17.90	00-011-A
855	1634194.31	1786698.94	-7.34	10.57	17.91	00-011-A
856	1634494.18	1786775.17	-9.84	8.09	17.93	00-011-A
857	1634925.77	1786776.50	-9.63	8.33	17.96	00-011-A
858	1634404.80	1786866.20	0.00	18.00	18.00	00-011-A
859	1634471.84	1786759.81	-7.64	10.47	18.11	00-011-A
860	1634675.60	1786305.90	0.00	18.14	18.14	00-011-A
861	1634752.07	1786456.27	-9.43	8.73	18.16	00-011-A
862	1634253.56	1786646.65	-11.01	7.18	18.19	00-011-A
863	1634175.25	1786736.76	-9.78	8.41	18.19	00-011-A
864	1634344.02	1786717.31	-11.12	7.07	18.19	00-011-A
865	1634312.43	1786797.33	-10.35	7.98	18.33	00-011-A
866	1634235.27	1786918.49	-2.15	16.20	18.35	00-011-A
867	1634188.82	1786704.77	-9.34	9.02	18.36	00-011-A
868	1634421.04	1786917.46	-8.75	9.61	18.36	00-011-A
869	1635049.00	1786944.40	0.00	18.42	18.42	00-011-A
870	1634868.83	1786969.27	-9.88	8.61	18.49	00-011-A
871	1634303.50	1786894.90	0.00	18.52	18.52	00-011-A
872	1634709.87	1787232.45	-9.30	9.30	18.60	00-011-A
873	1634924.20	1786950.50	0.00	18.63	18.63	00-011-A
874	1634520.05	1786651.95	0.00	16.10	16.10	00-011-A
875	1634623.15	1786485.00	-7.92	10.77	18.69	00-011-A
876	1635000.10	1786906.40	-10.21	8.50	18.71	00-011-A
877	1634698.30	1786422.00	0.00	18.74	18.74	00-011-A
878	1634578.50	1786627.26	-8.46	10.33	18.79	00-011-A
879	1634493.69	1786430.93	-15.80	3.00	18.80	00-011-A
880	1635042.11	1786927.76	-10.57	8.23	18.80	00-011-A
881	1634527.04	1786913.15	-11.58	7.22	18.80	00-011-A
882	1635008.20	1786895.60	0.00	18.80	18.80	00-011-A
883	1634409.00	1786751.00	0.00	18.84	18.84	00-011-A
884	1634830.90	1786734.10	0.00	18.86	18.86	00-011-A
885	1634908.91	1786798.62	-7.87	11.11	18.98	00-011-A
886	1634501.31	1786901.26	-9.01	10.02	19.03	00-011-A
887	1634671.19	1787133.94	-8.71	10.36	19.07	00-011-A
888	1634548.94	1786850.16	0.00	10.00	10.00	00-011-A
889	1634847.80	1786955.30	0.00	19.13	19.13	00-011-A
890	1634541.38	1786571.01	-7.88	11.27	19.15	00-011-A
891	1634634.57	1787188.30	-39.75	-20.59	19.16	00-011-A
892	1634588.80	1786465.00	0.00	19.17	19.17	00-011-A
893	1634545.03	1787166.17	39.30	58.51	19.21	00-011-A
894	1634392.73	1786916.49	-10.53	8.69	19.22	00-011-A
895	1634624.16	1786347.47	-7.63	11.62	19.25	00-011-A
896	1634577.11	1786481.97	-11.33	7.93	19.26	00-011-A
897	1634887.70	1786935.50	0.00	19.28	19.28	00-011-A
898	1634713.10	1787186.43	-10.50	8.80	19.30	00-011-A
899	1634739.86	1786736.23	-11.74	7.57	19.31	00-011-A
900	1634633.76	1786346.43	-11.58	7.77	19.35	00-011-A

TABLE II. MAGNETIC ANOMALY RESPONSE TABULATIONS

<u>targetID</u>	<u>Easting</u>	<u>Northing</u>	<u>MINamp</u>	<u>MAXamp</u>	<u>TOTamp</u>	<u>gridID</u>
901	1634623.60	1787153.66	-9.52	9.85	19.37	00-011-A
902	1634493.08	1787123.66	-7.48	11.92	19.40	00-011-A
903	1634234.37	1786970.86	-13.36	6.05	19.41	00-011-A
904	1634348.72	1786887.28	-7.99	11.43	19.42	00-011-A
905	1634634.69	1787154.33	-3.74	15.71	19.45	00-011-A
906	1634872.80	1786753.20	0.00	19.46	19.46	00-011-A
907	1634752.94	1786378.62	-11.36	8.11	19.47	00-011-A
908	1634889.80	1786978.20	0.00	19.46	19.46	00-011-A
909	1635024.80	1786752.90	0.00	19.52	19.52	00-011-A
910	1634541.85	1787096.85	-9.69	9.85	19.54	00-011-A
911	1634263.50	1786839.60	0.00	19.55	19.55	00-011-A
912	1634463.26	1786361.78	-8.28	11.29	19.57	00-011-A
913	1634499.21	1787165.14	-10.60	8.99	19.59	00-011-A
914	1634244.27	1786755.98	-13.48	6.12	19.60	00-011-A
915	1634281.65	1786976.42	-11.54	8.09	19.63	00-011-A
916	1634900.80	1786777.10	0.00	19.69	19.69	00-011-A
917	1634379.50	1786755.90	-3.24	16.46	19.70	00-011-A
918	1634588.52	1786430.02	0.00	19.70	19.70	00-011-A
919	1634417.68	1786316.71	-5.56	14.18	19.74	00-011-A
920	1634907.55	1786768.14	-8.91	10.84	19.75	00-011-A
921	1634886.93	1786793.79	-9.89	9.87	19.76	00-011-A
922	1634378.20	1786773.90	0.00	19.80	19.80	00-011-A
923	1634422.50	1786758.50	0.00	19.80	19.80	00-011-A
924	1634710.90	1786253.40	0.00	19.81	19.81	00-011-A
925	1634483.71	1787167.68	-44.68	-24.82	19.86	00-011-A
926	1634666.08	1786447.20	-8.16	11.71	19.87	00-011-A
927	1635050.00	1786897.50	0.00	19.90	19.90	00-011-A
928	1634668.57	1787141.33	-8.66	11.25	19.91	00-011-A
929	1634702.80	1786327.10	0.00	19.92	19.92	00-011-A
930	1634385.60	1786739.90	0.00	19.96	19.96	00-011-A
931	1634571.40	1786491.50	0.00	19.97	19.97	00-011-A
932	1634545.88	1786843.54	0.00	10.60	10.60	00-011-A
933	1634500.19	1786289.16	-4.17	15.99	20.16	00-011-A
934	1634466.60	1786795.50	0.00	20.19	20.19	00-011-A
935	1634759.87	1786757.60	-10.50	9.72	20.22	00-011-A
936	1634618.79	1786485.56	-7.92	12.30	20.22	00-011-A
937	1634497.06	1786610.70	-8.02	12.25	20.27	00-011-A
938	1634610.95	1787117.83	2.85	23.18	20.33	00-011-A
939	1634772.10	1786291.50	0.00	20.35	20.35	00-011-A
940	1634728.92	1787014.78	-26.43	-6.03	20.40	00-011-A
941	1634421.70	1786786.25	-4.83	15.58	20.41	00-011-A
942	1635034.70	1786747.90	0.00	20.44	20.44	00-011-A
943	1634666.14	1787217.83	-9.64	10.82	20.46	00-011-A
944	1634279.60	1786695.36	-9.05	11.42	20.47	00-011-A
945	1634491.58	1787195.82	-11.71	8.81	20.52	00-011-A
946	1634637.11	1787120.00	3.68	24.26	20.58	00-011-A
947	1634240.66	1786825.49	-10.79	9.87	20.66	00-011-A
948	1634470.89	1786764.26	-7.64	13.01	20.65	00-011-A
949	1634379.27	1786814.65	-8.72	11.94	20.66	00-011-A
950	1634857.40	1786740.50	0.00	20.70	20.70	00-011-A

TABLE II. MAGNETIC ANOMALY RESPONSE TABULATIONS

<u>targetID</u>	<u>Easting</u>	<u>Northing</u>	<u>MINamp</u>	<u>MAXamp</u>	<u>TOTamp</u>	<u>gridID</u>
951	1634380.75	1787167.32	20.37	41.11	20.74	00-011-A
952	1634708.97	1787129.89	-6.21	14.55	20.76	00-011-A
953	1634345.97	1786750.45	-11.00	9.76	20.76	00-011-A
954	1634889.91	1786963.26	-13.49	7.33	20.82	00-011-A
955	1634283.24	1786956.20	-7.34	13.48	20.82	00-011-A
956	1634390.81	1786869.94	-10.71	10.13	20.84	00-011-A
957	1634922.00	1786904.14	-7.82	13.02	20.84	00-011-A
958	1634990.60	1786799.30	0.00	20.89	20.89	00-011-A
959	1634796.51	1786758.94	-8.06	12.86	20.92	00-011-A
960	1634564.90	1786600.40	0.00	20.97	20.97	00-011-A
961	1635037.85	1786777.26	-7.72	13.35	21.07	00-011-A
962	1635127.10	1786935.60	0.00	21.09	21.09	00-011-A
963	1634615.51	1787154.70	-12.15	8.96	21.11	00-011-A
964	1634669.08	1787172.18	-13.15	7.99	21.14	00-011-A
965	1635027.30	1786754.00	0.00	21.16	21.16	00-011-A
966	1634704.51	1786399.28	-7.54	13.68	21.22	00-011-A
967	1634651.48	1787195.95	24.60	45.82	21.22	00-011-A
968	1634390.50	1786544.20	0.00	21.25	21.25	00-011-A
969	1634690.57	1787205.87	-10.81	10.44	21.25	00-011-A
970	1634386.73	1786809.57	-8.72	12.55	21.27	00-011-A
971	1634680.39	1787160.37	-5.03	16.29	21.32	00-011-A
972	1634556.60	1786696.10	0.00	21.34	21.34	00-011-A
973	1634727.99	1787194.85	-8.65	12.74	21.39	00-011-A
974	1634470.80	1786628.10	0.00	21.54	21.54	00-011-A
975	1635004.65	1786792.64	-11.66	9.89	21.55	00-011-A
976	1634657.16	1787183.07	-12.23	9.32	21.55	00-011-A
977	1634542.65	1787118.97	22.37	43.92	21.55	00-011-A
978	1634686.10	1786988.80	0.00	21.55	21.55	00-011-A
979	1634866.23	1786791.08	-12.89	8.67	21.56	00-011-A
980	1634739.21	1786751.09	-7.17	14.41	21.58	00-011-A
981	1634719.46	1787209.24	-12.48	9.08	21.56	00-011-A
982	1634371.40	1786786.70	0.00	21.62	21.62	00-011-A
983	1634517.18	1786304.29	-5.00	21.71	26.71	00-011-A
984	1634270.98	1786709.70	-7.13	14.63	21.76	00-011-A
985	1634765.50	1786955.60	0.00	21.77	21.77	00-011-A
986	1634419.80	1786858.00	0.00	21.83	21.83	00-011-A
987	1634557.52	1786559.95	-7.26	14.60	21.86	00-011-A
988	1634420.10	1786726.70	0.00	21.92	21.92	00-011-A
989	1634386.20	1786844.90	0.00	21.94	21.94	00-011-A
990	1634744.95	1786978.99	-12.57	9.37	21.94	00-011-A
991	1634419.26	1786362.14	-21.00	18.00	39.00	00-011-A
992	1634478.36	1786632.97	-14.37	7.61	21.98	00-011-A
993	1634715.80	1787179.64	15.65	37.68	22.03	00-011-A
994	1634466.57	1786894.65	-11.00	22.04	33.04	00-011-A
995	1634751.60	1787209.60	-24.56	22.06	46.62	00-011-A
996	1634581.37	1786570.00	66.60	88.67	22.07	00-011-A
997	1634323.37	1786946.39	-9.02	13.08	22.10	00-011-A
998	1634487.33	1786395.77	-10.63	11.48	22.11	00-011-A
999	1634524.11	1787143.43	-9.38	12.73	22.11	00-011-A
1000	1634893.80	1786971.81	-10.66	22.11	32.77	00-011-A

TABLE II. MAGNETIC ANOMALY RESPONSE TABULATIONS

<u>targetID</u>	<u>Easting</u>	<u>Northing</u>	<u>MINamp</u>	<u>MAXamp</u>	<u>TOTamp</u>	<u>gridID</u>
1001	1634939.20	1786954.80	0.00	22.11	22.11	00-011-A
1002	1634233.56	1786958.48	-23.81	-1.70	22.11	00-011-A
1003	1634370.51	1786514.88	-10.47	11.65	22.12	00-011-A
1004	1634773.40	1786737.20	0.00	22.14	22.14	00-011-A
1005	1634644.32	1787116.57	-11.04	11.16	22.20	00-011-A
1006	1635023.50	1786799.80	0.00	22.24	22.24	00-011-A
1007	1634440.20	1786359.85	-10.09	12.17	22.26	00-011-A
1008	1634524.36	1786793.19	0.00	12.00	12.00	00-011-A
1009	1634457.40	1786763.70	0.00	22.31	22.31	00-011-A
1010	1634563.20	1786300.00	0.00	22.31	22.31	00-011-A
1011	1634846.33	1786964.06	-8.15	14.19	22.34	00-011-A
1012	1634699.73	1786354.75	-9.31	13.04	22.35	00-011-A
1013	1634759.60	1786766.50	0.00	22.36	22.36	00-011-A
1014	1634348.18	1787162.92	-13.33	9.03	22.36	00-011-A
1015	1634580.10	1787158.75	28.84	51.27	22.43	00-011-A
1016	1634603.60	1786476.00	0.00	22.47	22.47	00-011-A
1017	1634549.20	1787168.27	-7.52	15.02	22.54	00-011-A
1018	1634600.85	1786492.00	-9.57	13.00	22.57	00-011-A
1019	1634778.99	1786744.87	-8.35	14.23	22.58	00-011-A
1020	1634638.20	1786441.10	0.00	22.61	22.61	00-011-A
1021	1634597.53	1786480.92	-10.72	11.92	22.64	00-011-A
1022	1634318.05	1786798.23	-10.76	11.95	22.71	00-011-A
1023	1634441.14	1786739.51	-12.19	10.53	22.72	00-011-A
1024	1634720.71	1787021.46	-13.47	9.25	22.72	00-011-A
1025	1634393.93	1786927.16	-11.95	10.80	22.75	00-011-A
1026	1635025.22	1786760.01	-10.67	12.10	22.77	00-011-A
1027	1634980.67	1786797.69	-9.94	12.87	22.81	00-011-A
1028	1634733.60	1786335.50	0.00	22.82	22.82	00-011-A
1029	1634989.20	1786893.90	0.00	22.84	22.84	00-011-A
1030	1634611.95	1786486.18	-11.87	11.00	22.87	00-011-A
1031	1634721.75	1787239.44	-35.94	9.00	44.94	00-011-A
1032	1634597.34	1787175.08	8.09	31.01	22.92	00-011-A
1033	1634165.63	1786884.42	-12.10	10.84	22.94	00-011-A
1034	1634711.65	1786450.29	-11.10	11.98	23.08	00-011-A
1035	1634310.47	1786877.44	-11.38	11.72	23.10	00-011-A
1036	1634583.42	1786618.31	-13.60	9.52	23.12	00-011-A
1037	1634409.90	1786740.43	-18.00	18.00	36.00	00-011-A
1038	1634923.51	1786804.24	-14.26	8.89	23.15	00-011-A
1039	1634555.10	1787105.80	31.03	54.19	23.16	00-011-A
1040	1634723.27	1786374.38	-7.24	16.01	23.25	00-011-A
1041	1634536.36	1787225.46	-10.40	12.87	23.27	00-011-A
1042	1634212.78	1786808.96	-7.98	15.34	23.32	00-011-A
1043	1634214.56	1786818.42	-6.34	16.98	23.32	00-011-A
1044	1634313.21	1786954.21	-5.38	17.96	23.34	00-011-A
1045	1634383.70	1786761.40	0.00	23.37	23.37	00-011-A
1046	1634734.34	1786360.28	-9.23	14.21	23.44	00-011-A
1047	1634263.16	1786650.54	-11.42	12.09	23.51	00-011-A
1048	1634920.10	1786899.61	-7.82	15.74	23.56	00-011-A
1049	1634829.45	1786784.65	-7.77	15.79	23.56	00-011-A
1050	1634305.03	1786845.99	-14.37	9.20	23.57	00-011-A

TABLE II. MAGNETIC ANOMALY RESPONSE TABULATIONS

<u>targetID</u>	<u>Easting</u>	<u>Northing</u>	<u>MINamp</u>	<u>MAXamp</u>	<u>TOTamp</u>	<u>gridID</u>
1051	1634248.62	1786902.40	-11.76	11.82	23.58	00-011-A
1052	1634643.03	1786370.68	-13.96	9.69	23.65	00-011-A
1053	1634178.30	1786726.20	0.00	23.71	23.71	00-011-A
1054	1634452.20	1786657.30	0.00	23.71	23.71	00-011-A
1055	1634467.05	1787177.98	21.43	45.15	23.72	00-011-A
1056	1634788.22	1786750.59	-104.00	31.00	135.00	00-011-A
1057	1634920.40	1786761.00	0.00	23.77	23.77	00-011-A
1058	1634764.32	1786761.65	-10.50	13.32	23.82	00-011-A
1059	1635007.46	1786788.87	-11.96	11.94	23.90	00-011-A
1060	1634540.18	1786694.93	-15.84	8.11	23.95	00-011-A
1061	1634410.97	1787177.74	-13.74	10.23	23.97	00-011-A
1062	1634299.10	1786846.40	0.00	23.97	23.97	00-011-A
1063	1634585.55	1787120.85	-12.83	11.23	24.06	00-011-A
1064	1634526.51	1787162.13	-14.00	49.74	63.74	00-011-A
1065	1634359.56	1787168.03	-10.79	13.30	24.09	00-011-A
1066	1634750.90	1786776.70	0.00	24.14	24.14	00-011-A
1067	1634450.64	1787174.12	-10.40	13.77	24.17	00-011-A
1068	1634979.20	1786907.10	0.00	24.23	24.23	00-011-A
1069	1634918.00	1786929.40	0.00	24.27	24.27	00-011-A
1070	1634931.93	1786748.86	-9.26	15.02	24.28	00-011-A
1071	1634439.28	1786818.15	-9.00	15.33	24.33	00-011-A
1072	1634460.42	1786407.98	-14.53	9.81	24.34	00-011-A
1073	1634206.46	1786860.59	-15.52	8.82	24.34	00-011-A
1074	1634724.64	1787022.31	-14.66	9.69	24.35	00-011-A
1075	1634674.12	1787214.80	-12.48	11.87	24.35	00-011-A
1076	1634344.62	1786758.07	-11.00	13.36	24.36	00-011-A
1077	1634380.51	1786830.98	-8.45	15.96	24.41	00-011-A
1078	1634672.20	1787137.23	-14.05	10.36	24.41	00-011-A
1079	1634565.55	1786651.19	-13.57	10.86	24.43	00-011-A
1080	1634609.20	1786539.30	0.00	24.45	24.45	00-011-A
1081	1635047.16	1786959.99	-11.07	13.39	24.46	00-011-A
1082	1634269.14	1786809.47	-16.21	8.26	24.47	00-011-A
1083	1634659.28	1787216.55	-10.06	14.48	24.54	00-011-A
1084	1634551.82	1786462.01	-7.17	17.44	24.61	00-011-A
1085	1634221.08	1786980.06	-14.72	9.97	24.69	00-011-A
1086	1634947.40	1786780.60	0.00	24.69	24.69	00-011-A
1087	1635061.40	1786932.00	0.00	24.71	24.71	00-011-A
1088	1634660.45	1787148.76	-7.07	17.66	24.73	00-011-A
1089	1634215.89	1786933.56	-11.36	13.41	24.77	00-011-A
1090	1635033.00	1786795.70	0.00	24.86	24.86	00-011-A
1091	1634548.29	1786304.70	-11.14	13.76	24.90	00-011-A
1092	1635017.60	1786908.30	0.00	24.91	24.91	00-011-A
1093	1634481.24	1786350.37	2.52	27.44	24.92	00-011-A
1094	1634737.85	1786881.12	-9.66	15.25	24.91	00-011-A
1095	1634802.55	1786733.04	-10.03	14.90	24.93	00-011-A
1096	1634478.62	1787145.33	-9.49	15.48	24.97	00-011-A
1097	1634944.80	1786777.00	0.00	25.11	25.11	00-011-A
1098	1634769.45	1786314.87	-13.28	11.86	25.14	00-011-A
1099	1634713.91	1787189.06	-12.49	12.69	25.18	00-011-A
1100	1634386.38	1786747.80	13.00	25.25	12.25	00-011-A

TABLE II. MAGNETIC ANOMALY RESPONSE TABULATIONS

<u>targetID</u>	<u>Easting</u>	<u>Northing</u>	<u>MINamp</u>	<u>MAXamp</u>	<u>TOTamp</u>	<u>gridID</u>
1101	1634380.10	1786764.60	0.00	25.27	25.27	00-011-A
1102	1634720.29	1787122.06	-7.35	17.93	25.28	00-011-A
1103	1634556.88	1787174.20	1.37	26.66	25.29	00-011-A
1104	1634229.18	1786974.80	-18.90	6.42	25.32	00-011-A
1105	1634386.40	1786834.40	0.00	25.32	25.32	00-011-A
1106	1634982.48	1786908.03	-9.68	15.64	25.32	00-011-A
1107	1634674.23	1786949.70	-16.54	8.88	25.42	00-011-A
1108	1634922.70	1786921.50	0.00	25.45	25.45	00-011-A
1109	1634473.51	1787087.23	-4.23	21.23	25.46	00-011-A
1110	1634648.50	1786461.50	0.00	25.52	25.52	00-011-A
1111	1634424.30	1787156.19	-13.87	11.72	25.59	00-011-A
1112	1635044.80	1786920.50	0.00	25.67	25.67	00-011-A
1113	1634493.88	1786785.01	-12.32	13.42	25.74	00-011-A
1114	1634461.21	1786917.75	-7.94	17.84	25.78	00-011-A
1115	1634548.15	1787204.10	-13.93	11.87	25.80	00-011-A
1116	1634752.54	1787170.25	-14.24	11.59	25.83	00-011-A
1117	1634853.56	1786996.51	-9.14	16.72	25.86	00-011-A
1118	1634651.92	1787152.24	-10.37	15.53	25.90	00-011-A
1119	1634489.62	1786906.99	-11.07	14.84	25.91	00-011-A
1120	1634651.47	1787183.23	-15.53	10.38	25.91	00-011-A
1121	1634556.42	1787116.45	-13.68	12.24	25.92	00-011-A
1122	1634184.09	1786743.27	-8.60	17.43	26.03	00-011-A
1123	1634990.68	1786741.44	-16.31	9.72	26.03	00-011-A
1124	1634527.81	1786828.02	-12.81	13.22	26.03	00-011-A
1125	1634553.60	1786308.60	0.00	26.11	26.11	00-011-A
1126	1634521.70	1786661.90	0.00	26.11	26.11	00-011-A
1127	1634885.96	1786957.39	-13.49	12.64	26.13	00-011-A
1128	1634233.61	1786942.05	-9.62	16.55	26.17	00-011-A
1129	1634287.27	1786835.68	-11.95	14.28	26.23	00-011-A
1130	1634625.10	1787109.89	-31.51	-5.27	26.24	00-011-A
1131	1634508.14	1786549.73	-11.01	15.30	26.31	00-011-A
1132	1634614.50	1786565.90	0.00	26.42	26.42	00-011-A
1133	1634731.40	1786366.10	0.00	26.43	26.43	00-011-A
1134	1634829.17	1786988.68	-20.00	26.53	46.53	00-011-A
1135	1634937.07	1786950.84	-13.86	12.73	26.59	00-011-A
1136	1634371.91	1786763.47	-9.73	16.89	26.62	00-011-A
1137	1634949.40	1786910.20	0.00	26.66	26.66	00-011-A
1138	1634408.30	1786746.70	0.00	26.70	26.70	00-011-A
1139	1634764.97	1787238.20	-18.73	7.98	26.71	00-011-A
1140	1634360.77	1786807.20	-12.38	14.36	26.74	00-011-A
1141	1634375.20	1786780.00	0.00	26.76	26.76	00-011-A
1142	1634642.31	1786352.86	-14.12	12.73	26.85	00-011-A
1143	1634627.47	1787186.20	-14.01	12.85	26.86	00-011-A
1144	1634446.09	1786846.12	-12.84	14.02	26.86	00-011-A
1145	1634320.51	1786777.11	-11.55	15.34	26.89	00-011-A
1146	1634998.25	1786798.02	-8.06	18.85	26.91	00-011-A
1147	1634231.52	1786860.99	-15.62	11.30	26.92	00-011-A
1148	1634430.48	1786365.95	-15.50	11.43	26.93	00-011-A
1149	1634488.40	1786393.32	-10.25	16.73	26.98	00-011-A
1150	1634660.20	1787218.20	-19.35	7.64	26.99	00-011-A

TABLE II. MAGNETIC ANOMALY RESPONSE TABULATIONS

<u>targetID</u>	<u>Easting</u>	<u>Northing</u>	<u>MINamp</u>	<u>MAXamp</u>	<u>TOTamp</u>	<u>gridID</u>
1151	1634353.23	1786501.16	-16.84	10.18	27.02	00-011-A
1152	1635010.33	1786769.46	-24.00	27.02	51.02	00-011-A
1153	1634703.69	1786259.60	-8.84	18.26	27.10	00-011-A
1154	1634428.36	1786901.04	-17.51	9.72	27.23	00-011-A
1155	1634795.00	1786733.30	0.00	27.23	27.23	00-011-A
1156	1634204.67	1786941.01	20.58	47.81	27.23	00-011-A
1157	1634541.10	1786596.28	-16.34	10.96	27.30	00-011-A
1158	1634986.74	1786948.54	-13.69	13.63	27.32	00-011-A
1159	1634864.85	1786957.66	-10.58	16.75	27.33	00-011-A
1160	1634671.96	1787179.18	-12.94	14.43	27.37	00-011-A
1161	1634385.93	1786751.21	-18.00	16.00	34.00	00-011-A
1162	1634444.80	1787179.77	-15.49	11.90	27.39	00-011-A
1163	1634484.79	1786415.80	-15.36	12.04	27.40	00-011-A
1164	1634386.26	1786490.87	-21.63	5.77	27.40	00-011-A
1165	1634307.55	1786885.59	-10.03	17.45	27.48	00-011-A
1166	1634749.76	1786727.64	-11.04	16.50	27.54	00-011-A
1167	1635029.50	1786896.70	0.00	27.55	27.55	00-011-A
1168	1634772.51	1786731.62	-11.21	16.35	27.56	00-011-A
1169	1634458.11	1786380.87	-12.71	14.93	27.64	00-011-A
1170	1634731.30	1786765.50	0.00	27.75	27.75	00-011-A
1171	1634721.60	1787015.23	-4.94	22.82	27.76	00-011-A
1172	1634529.51	1786248.49	0.00	27.77	27.77	00-011-A
1173	1635007.32	1786901.48	-10.21	17.56	27.77	00-011-A
1174	1634656.04	1787174.21	-13.70	14.09	27.79	00-011-A
1175	1634492.05	1787114.74	-13.33	14.52	27.85	00-011-A
1176	1634573.21	1786605.10	-8.43	19.44	27.87	00-011-A
1177	1634697.82	1786348.80	-9.31	18.58	27.89	00-011-A
1178	1635043.47	1786787.81	-15.37	12.53	27.90	00-011-A
1179	1634746.72	1787002.67	-16.18	11.74	27.92	00-011-A
1180	1634942.26	1786801.93	-16.58	11.35	27.93	00-011-A
1181	1634267.94	1786703.84	-11.37	16.66	28.03	00-011-A
1182	1634488.88	1787133.10	-19.22	8.82	28.04	00-011-A
1183	1634728.39	1787164.52	-22.99	5.13	28.12	00-011-A
1184	1634279.10	1786780.33	-21.04	7.11	28.15	00-011-A
1185	1634516.45	1786631.64	-6.99	21.24	28.23	00-011-A
1186	1634880.74	1786799.36	-12.29	16.11	28.40	00-011-A
1187	1634187.63	1786709.69	-9.34	19.06	28.40	00-011-A
1188	1634657.94	1787146.41	-10.75	17.66	28.41	00-011-A
1189	1634772.48	1786745.82	-8.35	20.11	28.46	00-011-A
1190	1634476.24	1786812.43	-16.68	11.79	28.47	00-011-A
1191	1634821.30	1786786.40	0.00	28.48	28.48	00-011-A
1192	1634749.10	1787026.30	11.93	40.42	28.49	00-011-A
1193	1634724.76	1787181.64	-12.78	15.71	28.49	00-011-A
1194	1634741.14	1786744.55	-17.20	11.37	28.57	00-011-A
1195	1634133.67	1786766.14	-14.02	14.65	28.67	00-011-A
1196	1634316.77	1786747.22	-12.91	15.78	28.69	00-011-A
1197	1634630.16	1786533.71	-15.22	13.52	28.74	00-011-A
1198	1634374.03	1786508.16	-12.65	16.36	29.01	00-011-A
1199	1634417.95	1787164.96	-15.58	13.46	29.04	00-011-A
1200	1634417.14	1786728.98	-9.88	19.17	29.05	00-011-A

TABLE II. MAGNETIC ANOMALY RESPONSE TABULATIONS

<u>targetID</u>	<u>Easting</u>	<u>Northing</u>	<u>MINamp</u>	<u>MAXamp</u>	<u>TOTamp</u>	<u>gridID</u>
1201	1634270.85	1786698.44	-10.92	18.16	29.08	00-011-A
1202	1634749.87	1787030.40	-6.77	22.44	29.21	00-011-A
1203	1634841.99	1786988.80	-14.82	14.42	29.24	00-011-A
1204	1634739.63	1787021.93	-19.56	9.70	29.26	00-011-A
1205	1634881.64	1786989.03	-7.49	21.83	29.32	00-011-A
1206	1634668.96	1787219.05	-10.68	18.65	29.33	00-011-A
1207	1634298.44	1786925.89	-8.74	20.60	29.34	00-011-A
1208	1634448.50	1786770.80	0.00	29.35	29.35	00-011-A
1209	1635127.00	1786939.30	0.00	29.46	29.46	00-011-A
1210	1635078.95	1786923.38	-18.85	10.65	29.50	00-011-A
1211	1634227.00	1786710.40	0.00	29.54	29.54	00-011-A
1212	1634638.13	1787186.80	-19.49	10.06	29.55	00-011-A
1213	1635129.53	1786930.35	-13.24	16.31	29.55	00-011-A
1214	1634513.99	1786639.91	-15.48	14.09	29.57	00-011-A
1215	1634860.28	1786974.65	-19.01	10.56	29.57	00-011-A
1216	1634289.71	1786667.55	-20.41	9.27	29.68	00-011-A
1217	1634639.74	1786528.13	-16.37	13.42	29.79	00-011-A
1218	1634833.59	1786968.61	-15.11	14.71	29.82	00-011-A
1219	1634967.50	1786946.20	0.00	29.85	29.85	00-011-A
1220	1634602.60	1787121.49	-13.08	16.81	29.89	00-011-A
1221	1634971.60	1786915.90	0.00	29.89	29.89	00-011-A
1222	1635058.79	1786898.50	-21.12	8.79	29.91	00-011-A
1223	1634735.09	1786341.58	-20.59	9.35	29.94	00-011-A
1224	1634408.60	1786867.80	0.00	29.95	29.95	00-011-A
1225	1635094.75	1786919.41	-11.95	18.01	29.96	00-011-A
1226	1634657.76	1787154.53	-8.06	21.90	29.96	00-011-A
1227	1634500.92	1786351.93	-10.78	19.21	29.99	00-011-A
1228	1634842.90	1786734.80	0.00	30.00	30.00	00-011-A
1229	1634634.03	1787221.92	-12.60	17.41	30.01	00-011-A
1230	1634960.60	1786765.60	0.00	30.02	30.02	00-011-A
1231	1634932.33	1786951.43	-9.03	20.98	30.01	00-011-A
1232	1634614.61	1787203.38	-10.00	16.00	26.00	00-011-A
1233	1634683.85	1786973.34	-9.74	20.35	30.09	00-011-A
1234	1634370.89	1786767.21	-16.23	13.85	30.08	00-011-A
1235	1634611.30	1786563.70	0.00	30.27	30.27	00-011-A
1236	1634277.73	1786953.27	-8.70	21.58	30.28	00-011-A
1237	1634764.39	1786741.27	-23.13	7.21	30.34	00-011-A
1238	1634752.20	1787017.91	-15.14	15.29	30.43	00-011-A
1239	1634874.77	1786965.01	-50.00	20.63	70.63	00-011-A
1240	1634774.26	1786391.28	-17.55	12.97	30.52	00-011-A
1241	1634287.30	1786939.50	0.00	30.60	30.60	00-011-A
1242	1634437.79	1786352.42	-17.13	13.51	30.64	00-011-A
1243	1634717.27	1787129.13	-12.30	18.36	30.66	00-011-A
1244	1634382.07	1786486.09	-14.82	15.87	30.69	00-011-A
1245	1634244.64	1786872.53	-17.27	13.47	30.74	00-011-A
1246	1634976.90	1786789.80	0.00	30.77	30.77	00-011-A
1247	1634677.25	1786399.83	-7.30	23.51	30.81	00-011-A
1248	1634609.48	1787129.49	-10.00	20.83	30.83	00-011-A
1249	1634423.62	1787150.06	-19.80	11.13	30.93	00-011-A
1250	1634351.78	1787154.00	-12.90	18.14	31.04	00-011-A

TABLE II. MAGNETIC ANOMALY RESPONSE TABULATIONS

<u>targetID</u>	<u>Easting</u>	<u>Northing</u>	<u>MINamp</u>	<u>MAXamp</u>	<u>TOTamp</u>	<u>gridID</u>
1251	1634552.00	1786678.70	0.00	31.08	31.08	00-011-A
1252	1634497.80	1786800.68	-14.64	16.47	31.11	00-011-A
1253	1634588.86	1787132.96	-22.83	8.29	31.12	00-011-A
1254	1634366.89	1787124.84	-19.10	12.09	31.19	00-011-A
1255	1634506.26	1786260.95	-16.20	15.03	31.23	00-011-A
1256	1634566.06	1787149.00	-0.04	31.20	31.24	00-011-A
1257	1634565.92	1786285.96	-11.95	19.37	31.32	00-011-A
1258	1634664.10	1786330.85	-19.20	12.12	31.32	00-011-A
1259	1634680.59	1787203.50	-3.93	27.49	31.42	00-011-A
1260	1634422.94	1786934.14	-10.37	21.09	31.46	00-011-A
1261	1634548.09	1787174.44	-13.69	17.77	31.46	00-011-A
1262	1634546.97	1787170.24	3.26	34.75	31.49	00-011-A
1263	1634603.57	1787113.27	46.08	77.66	31.58	00-011-A
1264	1634523.16	1787136.87	-15.64	15.97	31.61	00-011-A
1265	1634907.30	1786912.40	0.00	31.63	31.63	00-011-A
1266	1634261.36	1786808.92	-16.21	15.45	31.66	00-011-A
1267	1634360.13	1786777.70	-22.09	9.58	31.67	00-011-A
1268	1634599.46	1787155.71	-27.35	4.33	31.68	00-011-A
1269	1634707.67	1786996.96	-23.71	7.98	31.69	00-011-A
1270	1634577.63	1787115.73	-11.02	20.69	31.71	00-011-A
1271	1634613.15	1786577.02	-23.00	56.00	79.00	00-011-A
1272	1634606.39	1786481.53	-17.53	14.43	31.96	00-011-A
1273	1634754.65	1787225.21	-7.61	24.44	32.05	00-011-A
1274	1634767.10	1786773.76	-21.09	10.98	32.07	00-011-A
1275	1634587.72	1787169.37	-11.77	20.35	32.12	00-011-A
1276	1634674.89	1787195.37	-19.86	12.24	32.10	00-011-A
1277	1634919.05	1786938.32	-9.78	22.34	32.12	00-011-A
1278	1634784.12	1786737.81	-17.78	14.35	32.13	00-011-A
1279	1634959.78	1786806.45	-9.97	22.20	32.17	00-011-A
1280	1635004.52	1786776.20	-13.13	19.07	32.20	00-011-A
1281	1634362.68	1786794.51	-15.15	17.17	32.32	00-011-A
1282	1634914.79	1786899.15	-8.44	23.89	32.33	00-011-A
1283	1634725.06	1786972.71	-12.00	32.41	44.41	00-011-A
1284	1634692.45	1787214.70	-5.18	27.37	32.55	00-011-A
1285	1635034.96	1786907.94	-11.87	20.73	32.60	00-011-A
1286	1634720.96	1786241.28	-18.00	16.68	34.68	00-011-A
1287	1634994.06	1786754.55	-14.48	18.21	32.69	00-011-A
1288	1634529.06	1786323.12	-22.01	10.71	32.72	00-011-A
1289	1634419.59	1787169.86	-17.60	15.21	32.81	00-011-A
1290	1634875.21	1786798.44	-15.19	17.66	32.85	00-011-A
1291	1635017.66	1786761.79	-17.72	15.29	33.01	00-011-A
1292	1634658.23	1787130.36	-16.83	16.20	33.03	00-011-A
1293	1634320.40	1786732.74	-11.87	21.18	33.05	00-011-A
1294	1634493.48	1786335.04	-15.74	17.32	33.06	00-011-A
1295	1634393.16	1786753.73	-13.31	19.75	33.06	00-011-A
1296	1635053.29	1786950.50	-25.17	7.94	33.11	00-011-A
1297	1634325.57	1787163.91	-12.29	20.81	33.10	00-011-A
1298	1634990.30	1786937.20	0.00	33.11	33.11	00-011-A
1299	1634204.33	1786827.26	-18.92	14.24	33.16	00-011-A
1300	1635037.10	1786787.20	0.00	33.20	33.20	00-011-A

TABLE II. MAGNETIC ANOMALY RESPONSE TABULATIONS

<u>targetID</u>	<u>Easting</u>	<u>Northing</u>	<u>MINamp</u>	<u>MAXamp</u>	<u>TOTamp</u>	<u>gridID</u>
1301	1634270.69	1786850.69	-25.33	7.90	33.23	00-011-A
1302	1634711.16	1787235.40	-7.57	25.79	33.36	00-011-A
1303	1634951.40	1786763.10	0.00	33.40	33.40	00-011-A
1304	1634571.11	1786589.63	-17.06	16.42	33.48	00-011-A
1305	1634719.88	1787014.77	-10.73	22.82	33.55	00-011-A
1306	1634596.40	1786919.62	-22.30	11.26	33.56	00-011-A
1307	1635000.60	1786954.90	0.00	33.58	33.58	00-011-A
1308	1634445.80	1787181.02	-9.68	24.17	33.85	00-011-A
1309	1634531.94	1786855.80	-12.04	21.90	33.94	00-011-A
1310	1634698.80	1787006.74	-10.92	23.04	33.96	00-011-A
1311	1634458.66	1786369.81	-26.70	7.28	33.98	00-011-A
1312	1634228.90	1786705.90	0.00	34.32	34.32	00-011-A
1313	1634711.50	1786247.74	-8.84	25.55	34.39	00-011-A
1314	1634687.77	1787199.37	-14.38	20.04	34.42	00-011-A
1315	1634663.23	1787153.06	-5.61	28.81	34.42	00-011-A
1316	1634956.50	1786785.40	0.00	34.47	34.47	00-011-A
1317	1634321.98	1787156.93	-20.52	13.98	34.50	00-011-A
1318	1634433.91	1786264.06	-18.62	16.10	34.72	00-011-A
1319	1634623.29	1787164.17	-11.37	23.35	34.72	00-011-A
1320	1635044.67	1786898.10	-16.00	34.90	50.90	00-011-A
1321	1635011.18	1786744.79	-20.20	14.74	34.94	00-011-A
1322	1634526.18	1786920.34	-27.20	7.73	34.93	00-011-A
1323	1634786.96	1786708.53	-8.74	26.29	35.03	00-011-A
1324	1634560.91	1787115.72	-25.26	9.85	35.11	00-011-A
1325	1634570.24	1787192.39	-9.03	26.08	35.11	00-011-A
1326	1634635.93	1787193.78	-13.81	21.31	35.12	00-011-A
1327	1634659.13	1786972.11	-27.59	7.55	35.14	00-011-A
1328	1634953.30	1786756.60	0.00	35.21	35.21	00-011-A
1329	1634965.70	1786808.30	0.00	35.22	35.22	00-011-A
1330	1635066.11	1786921.54	-25.10	10.13	35.23	00-011-A
1331	1634608.04	1787152.89	-17.59	17.80	35.39	00-011-A
1332	1634474.44	1787161.86	-25.62	9.76	35.38	00-011-A
1333	1634332.23	1786844.00	-8.57	26.89	35.46	00-011-A
1334	1634673.50	1786323.20	0.00	35.48	35.48	00-011-A
1335	1634919.40	1786919.00	0.00	35.49	35.49	00-011-A
1336	1634680.39	1787122.16	-9.95	25.63	35.58	00-011-A
1337	1635031.30	1786951.60	0.00	35.71	35.71	00-011-A
1338	1634444.84	1786779.69	-15.49	20.31	35.80	00-011-A
1339	1635057.24	1786956.22	-24.09	11.79	35.88	00-011-A
1340	1634921.60	1786751.90	0.00	36.05	36.05	00-011-A
1341	1634908.20	1786805.20	0.00	36.09	36.09	00-011-A
1342	1635013.40	1786907.90	0.00	36.19	36.19	00-011-A
1343	1634695.11	1786359.13	-9.31	26.89	36.20	00-011-A
1344	1634267.69	1786731.23	-24.10	12.09	36.19	00-011-A
1345	1634538.04	1787165.33	-14.00	21.00	35.00	00-011-A
1346	1634502.92	1787097.21	-8.71	27.75	36.46	00-011-A
1347	1634599.61	1787110.96	-20.37	16.12	36.49	00-011-A
1348	1634670.06	1787145.03	-25.24	11.27	36.51	00-011-A
1349	1634315.20	1787160.07	-46.07	-9.54	36.53	00-011-A
1350	1634808.40	1786725.50	0.00	36.60	36.60	00-011-A

TABLE II. MAGNETIC ANOMALY RESPONSE TABULATIONS

<u>targetID</u>	<u>Easting</u>	<u>Northing</u>	<u>MINamp</u>	<u>MAXamp</u>	<u>TOTamp</u>	<u>gridID</u>
1351	1634729.01	1786903.86	-10.61	26.06	36.67	00-011-A
1352	1635025.38	1786764.03	-10.67	26.05	36.72	00-011-A
1353	1634447.50	1786841.11	-18.48	18.26	36.74	00-011-A
1354	1634837.60	1786993.68	-14.15	22.62	36.77	00-011-A
1355	1634425.34	1786942.18	-30.00	36.79	66.79	00-011-A
1356	1634726.18	1787145.70	-22.42	14.42	36.84	00-011-A
1357	1634753.42	1786742.41	-23.76	13.11	36.87	00-011-A
1358	1634394.08	1786839.77	-26.40	10.48	36.88	00-011-A
1359	1634654.90	1787114.77	-15.08	21.89	36.97	00-011-A
1360	1634535.82	1787233.96	-22.65	14.38	37.03	00-011-A
1361	1634358.82	1786811.29	-18.25	18.87	37.12	00-011-A
1362	1634833.78	1786950.82	-11.63	25.53	37.16	00-011-A
1363	1634697.45	1787133.23	-9.49	27.82	37.31	00-011-A
1364	1634741.73	1786307.44	-19.37	18.03	37.40	00-011-A
1365	1634415.13	1787138.50	-16.77	20.63	37.40	00-011-A
1366	1634554.43	1787167.61	-21.35	16.07	37.42	00-011-A
1367	1634193.01	1786923.46	-19.32	18.14	37.46	00-011-A
1368	1634742.08	1787204.19	-21.47	15.99	37.46	00-011-A
1369	1634672.88	1787150.23	-14.77	22.74	37.51	00-011-A
1370	1634563.60	1786492.34	-23.58	14.15	37.73	00-011-A
1371	1634652.19	1787189.40	-21.70	16.13	37.83	00-011-A
1372	1634464.21	1786861.12	-9.60	28.24	37.84	00-011-A
1373	1634667.50	1787223.42	-11.86	26.18	38.04	00-011-A
1374	1634627.54	1787118.36	-14.72	23.34	38.06	00-011-A
1375	1634322.94	1786959.10	-19.89	18.25	38.14	00-011-A
1376	1634558.94	1786275.37	-20.66	17.58	38.24	00-011-A
1377	1634640.04	1787171.24	-10.32	27.92	38.24	00-011-A
1378	1634992.98	1786793.44	-23.53	14.84	38.37	00-011-A
1379	1634997.62	1786801.43	-8.06	30.31	38.37	00-011-A
1380	1635061.09	1786902.47	-21.12	17.31	38.43	00-011-A
1381	1635074.90	1786923.38	-18.85	19.64	38.49	00-011-A
1382	1634745.60	1786999.80	0.00	38.63	38.63	00-011-A
1383	1634672.22	1787147.60	-21.73	16.92	38.65	00-011-A
1384	1635042.99	1786950.94	-7.61	31.20	38.81	00-011-A
1385	1634543.63	1786837.46	-23.29	15.57	38.86	00-011-A
1386	1634552.70	1787152.54	-17.88	21.15	39.03	00-011-A
1387	1634754.80	1786720.43	-18.97	20.06	39.03	00-011-A
1388	1634958.54	1786899.37	-22.77	16.28	39.05	00-011-A
1389	1634620.24	1787213.98	-20.00	19.06	39.06	00-011-A
1390	1634280.63	1786981.97	-11.28	27.81	39.09	00-011-A
1391	1634506.74	1786794.15	-11.66	27.48	39.14	00-011-A
1392	1634703.47	1787159.60	-10.85	28.30	39.15	00-011-A
1393	1634929.44	1786930.58	-12.74	26.46	39.20	00-011-A
1394	1634443.16	1786334.24	-24.99	14.34	39.33	00-011-A
1395	1634243.42	1786846.00	-20.35	19.01	39.36	00-011-A
1396	1634359.86	1786768.42	-17.03	22.39	39.42	00-011-A
1397	1634204.31	1786814.98	-8.07	31.51	39.58	00-011-A
1398	1634644.46	1787166.64	-7.61	31.99	39.60	00-011-A
1399	1634519.01	1787094.36	-31.18	8.43	39.61	00-011-A
1400	1634379.66	1786744.08	-23.57	16.08	39.65	00-011-A

TABLE II. MAGNETIC ANOMALY RESPONSE TABULATIONS

<u>targetID</u>	<u>Easting</u>	<u>Northing</u>	<u>MINamp</u>	<u>MAXamp</u>	<u>TOTamp</u>	<u>gridID</u>
1401	1634712.67	1787133.21	-22.01	17.67	39.68	00-011-A
1402	1634506.03	1787169.73	-8.39	31.49	39.88	00-011-A
1403	1634526.35	1787112.20	-8.53	31.39	39.92	00-011-A
1404	1634454.19	1786267.17	-15.84	24.11	39.95	00-011-A
1405	1634723.57	1787157.89	-12.26	27.78	40.04	00-011-A
1406	1634720.20	1787153.10	-16.64	23.56	40.20	00-011-A
1407	1634451.71	1787124.66	-26.88	13.53	40.41	00-011-A
1408	1634774.34	1786309.46	-24.65	16.00	40.65	00-011-A
1409	1635069.50	1786932.10	0.00	40.76	40.76	00-011-A
1410	1634917.60	1786912.96	-28.16	12.63	40.79	00-011-A
1411	1634824.70	1786775.28	-21.00	19.89	40.89	00-011-A
1412	1634679.57	1787140.94	-31.09	9.86	40.95	00-011-A
1413	1634858.40	1786955.14	-10.58	30.54	41.12	00-011-A
1414	1634836.69	1786933.60	-16.78	24.36	41.14	00-011-A
1415	1634920.72	1786768.52	-8.96	32.24	41.20	00-011-A
1416	1635111.60	1786893.60	0.00	41.23	41.23	00-011-A
1417	1635055.98	1786910.78	-19.75	21.72	41.47	00-011-A
1418	1634696.20	1787125.35	-26.13	15.35	41.48	00-011-A
1419	1634194.73	1786755.80	-27.37	14.12	41.49	00-011-A
1420	1634667.71	1787216.08	-22.90	18.65	41.55	00-011-A
1421	1635099.29	1786922.29	-18.15	23.48	41.63	00-011-A
1422	1635034.00	1786935.70	0.00	41.70	41.70	00-011-A
1423	1635060.71	1786917.49	-25.10	16.68	41.78	00-011-A
1424	1634369.17	1786796.22	-17.85	24.00	41.85	00-011-A
1425	1634834.90	1786939.50	-26.53	15.36	41.89	00-011-A
1426	1634969.18	1786743.41	-21.80	20.12	41.92	00-011-A
1427	1634978.50	1786951.36	-19.85	22.13	41.98	00-011-A
1428	1634527.86	1786342.21	-33.96	8.09	42.05	00-011-A
1429	1634530.53	1787156.63	-19.78	22.32	42.10	00-011-A
1430	1634320.13	1786738.55	-15.32	26.78	42.10	00-011-A
1431	1634988.40	1786801.30	0.00	42.21	42.21	00-011-A
1432	1634723.00	1787001.18	-24.90	17.48	42.38	00-011-A
1433	1634146.08	1786767.06	-24.82	17.70	42.52	00-011-A
1434	1634266.84	1786929.46	-26.38	16.17	42.55	00-011-A
1435	1634679.82	1787154.98	-9.26	33.34	42.60	00-011-A
1436	1634600.50	1786930.90	0.00	42.81	42.81	00-011-A
1437	1634583.78	1787171.70	15.01	57.82	42.81	00-011-A
1438	1634635.78	1786470.86	-25.05	17.79	42.84	00-011-A
1439	1634905.51	1786888.21	76.58	119.49	42.91	00-011-A
1440	1635064.84	1786917.57	-25.10	17.88	42.98	00-011-A
1441	1634521.00	1786868.70	-13.96	29.04	43.00	00-011-A
1442	1634646.02	1786837.06	-13.68	29.44	43.12	00-011-A
1443	1634967.58	1786804.83	0.00	43.14	43.14	00-011-A
1444	1634618.33	1786501.25	-14.73	28.57	43.30	00-011-A
1445	1634760.91	1787028.61	-8.85	34.46	43.31	00-011-A
1446	1634456.44	1787196.47	-25.86	17.52	43.38	00-011-A
1447	1634836.90	1786923.60	0.00	43.39	43.39	00-011-A
1448	1634552.62	1787155.59	-22.67	21.15	43.82	00-011-A
1449	1634263.23	1786846.80	-25.33	18.51	43.84	00-011-A
1450	1634725.31	1787025.37	-9.38	34.44	43.82	00-011-A

TABLE II. MAGNETIC ANOMALY RESPONSE TABULATIONS

<u>targetID</u>	<u>Easting</u>	<u>Northing</u>	<u>MINamp</u>	<u>MAXamp</u>	<u>TOTamp</u>	<u>gridID</u>
1451	1634975.23	1786805.46	-23.79	20.11	43.90	00-011-A
1452	1634904.70	1786971.80	0.00	44.03	44.03	00-011-A
1453	1634853.56	1786939.54	-27.42	16.68	44.10	00-011-A
1454	1634812.85	1786401.64	-36.36	7.96	44.32	00-011-A
1455	1634415.98	1786381.32	-16.67	27.96	44.63	00-011-A
1456	1634781.31	1786733.22	-25.44	19.45	44.89	00-011-A
1457	1635061.40	1786945.60	0.00	44.95	44.95	00-011-A
1458	1634543.05	1787149.03	-24.95	20.02	44.97	00-011-A
1459	1634926.25	1786913.36	-28.16	16.86	45.02	00-011-A
1460	1634444.56	1786368.67	-23.41	21.66	45.07	00-011-A
1461	1634161.82	1786917.01	-25.32	19.94	45.26	00-011-A
1462	1634903.10	1786918.30	0.00	45.38	45.38	00-011-A
1463	1634834.05	1786734.28	-37.11	8.34	45.45	00-011-A
1464	1634389.95	1786770.05	-34.25	11.22	45.47	00-011-A
1465	1634499.56	1786679.93	-14.94	30.73	45.67	00-011-A
1466	1634642.03	1786839.68	-15.82	29.87	45.69	00-011-A
1467	1634505.01	1787165.89	-7.99	37.71	45.70	00-011-A
1468	1634785.56	1786770.16	-12.34	33.42	45.76	00-011-A
1469	1634490.16	1786424.62	-44.40	1.42	45.82	00-011-A
1470	1634712.11	1787125.39	-17.04	28.78	45.82	00-011-A
1471	1634657.25	1786457.17	-23.31	22.59	45.90	00-011-A
1472	1634462.82	1787122.87	-23.97	22.14	46.11	00-011-A
1473	1634514.80	1786348.30	0.00	46.17	46.17	00-011-A
1474	1634657.68	1787127.86	-30.07	16.20	46.27	00-011-A
1475	1634652.97	1786961.88	-35.01	11.34	46.35	00-011-A
1476	1634906.60	1786938.39	-17.14	29.33	46.47	00-011-A
1477	1634559.07	1787128.75	-15.75	31.06	46.81	00-011-A
1478	1634714.03	1787152.93	-14.15	32.66	46.81	00-011-A
1479	1634462.83	1786664.16	-12.47	34.35	46.82	00-011-A
1480	1634709.49	1787153.50	-28.30	18.54	46.84	00-011-A
1481	1634525.63	1786784.95	-12.49	34.42	46.91	00-011-A
1482	1635098.90	1786943.40	0.00	47.06	47.06	00-011-A
1483	1634721.41	1787125.40	-34.17	12.91	47.08	00-011-A
1484	1634363.49	1786873.90	-10.86	36.34	47.20	00-011-A
1485	1634565.53	1786561.26	-20.49	26.78	47.27	00-011-A
1486	1634898.32	1786801.50	-32.61	14.81	47.42	00-011-A
1487	1634219.98	1786941.18	-27.34	20.13	47.47	00-011-A
1488	1634566.94	1787156.29	-31.56	15.92	47.48	00-011-A
1489	1634716.02	1787127.10	-29.13	18.36	47.49	00-011-A
1490	1634337.12	1787161.70	-24.68	23.03	47.71	00-011-A
1491	1634924.06	1786890.54	-8.65	39.10	47.75	00-011-A
1492	1634925.89	1786907.16	-30.29	17.47	47.76	00-011-A
1493	1634450.13	1786486.57	-32.22	15.61	47.83	00-011-A
1494	1635028.90	1786766.80	0.00	47.85	47.85	00-011-A
1495	1634502.58	1787155.88	-22.54	25.35	47.89	00-011-A
1496	1634784.91	1786726.69	-24.45	23.49	47.94	00-011-A
1497	1634189.91	1786927.91	-30.63	17.33	47.96	00-011-A
1498	1634315.31	1786784.46	-32.51	15.49	48.00	00-011-A
1499	1634450.42	1787165.18	-8.23	39.87	48.10	00-011-A
1500	1634550.84	1786706.90	-25.00	48.16	73.16	00-011-A

TABLE II. MAGNETIC ANOMALY RESPONSE TABULATIONS

<u>targetID</u>	<u>Easting</u>	<u>Northing</u>	<u>MINamp</u>	<u>MAXamp</u>	<u>TOTamp</u>	<u>gridID</u>
1501	1634343.07	1786720.88	-11.12	37.04	48.16	00-011-A
1502	1634979.45	1786806.16	-11.94	36.43	48.37	00-011-A
1503	1634751.67	1786478.52	-24.40	24.21	48.61	00-011-A
1504	1634684.96	1787214.47	-15.44	33.34	48.78	00-011-A
1505	1634678.22	1787199.14	-22.51	26.38	48.89	00-011-A
1506	1634907.15	1786945.37	-17.14	31.82	48.96	00-011-A
1507	1634203.71	1786793.11	-15.90	33.12	49.02	00-011-A
1508	1634653.31	1787133.02	-31.92	17.17	49.09	00-011-A
1509	1634531.76	1786787.88	-25.00	260.00	285.00	00-011-A
1510	1634952.80	1786751.50	0.00	49.13	49.13	00-011-A
1511	1634265.66	1786725.46	-21.52	27.66	49.18	00-011-A
1512	1634318.36	1787151.20	-19.36	29.82	49.18	00-011-A
1513	1634698.51	1787138.87	-32.23	17.13	49.36	00-011-A
1514	1634559.33	1786518.27	-21.80	27.56	49.36	00-011-A
1515	1634920.19	1786754.92	-14.48	34.93	49.41	00-011-A
1516	1634462.32	1787189.27	28.91	78.33	49.42	00-011-A
1517	1634446.90	1786364.20	8.97	58.53	49.56	00-011-A
1518	1634695.85	1787120.22	-12.06	37.53	49.59	00-011-A
1519	1634928.10	1786942.10	0.00	49.63	49.63	00-011-A
1520	1634457.23	1786801.98	-35.45	14.19	49.64	00-011-A
1521	1634905.01	1786756.45	-18.00	49.86	67.86	00-011-A
1522	1634150.09	1786885.36	-22.90	27.02	49.92	00-011-A
1523	1634501.03	1787161.87	-24.79	25.35	50.14	00-011-A
1524	1634985.80	1786933.00	0.00	50.45	50.45	00-011-A
1525	1634985.25	1786913.14	-32.09	18.43	50.52	00-011-A
1526	1634876.37	1786949.98	-29.28	21.34	50.62	00-011-A
1527	1634197.79	1786630.41	-38.08	12.58	50.66	00-011-A
1528	1634655.24	1786962.40	-35.01	15.67	50.68	00-011-A
1529	1634739.70	1787247.28	-35.95	14.73	50.68	00-011-A
1530	1634215.86	1786970.19	-21.02	30.05	51.07	00-011-A
1531	1634368.06	1786842.55	-30.40	20.72	51.12	00-011-A
1532	1634523.08	1787116.59	-20.62	30.59	51.21	00-011-A
1533	1634238.66	1786914.48	-29.37	21.87	51.24	00-011-A
1534	1634514.84	1787169.80	-21.43	29.93	51.36	00-011-A
1535	1634892.95	1786740.08	-16.83	34.54	51.37	00-011-A
1536	1634545.94	1786705.53	-40.37	11.04	51.41	00-011-A
1537	1634560.30	1787100.74	-28.26	23.19	51.45	00-011-A
1538	1634708.79	1787158.27	-23.19	28.30	51.49	00-011-A
1539	1634458.25	1787132.69	-25.39	26.12	51.51	00-011-A
1540	1634551.80	1787133.01	-23.78	27.77	51.55	00-011-A
1541	1634377.74	1786733.85	-22.00	51.88	73.88	00-011-A
1542	1634335.61	1787165.48	-18.76	33.20	51.96	00-011-A
1543	1634433.64	1786278.93	-21.50	30.63	52.13	00-011-A
1544	1635015.00	1786766.57	-35.00	52.28	87.28	00-011-A
1545	1634928.22	1786751.60	-15.78	36.54	52.32	00-011-A
1546	1634707.37	1787146.03	-14.50	37.99	52.49	00-011-A
1547	1634640.09	1786958.26	-35.81	16.72	52.53	00-011-A
1548	1634747.68	1786463.21	-37.84	15.01	52.85	00-011-A
1549	1634799.50	1786720.11	-44.99	7.92	52.91	00-011-A
1550	1634532.44	1786808.30	-32.36	20.62	52.98	00-011-A

TABLE II. MAGNETIC ANOMALY RESPONSE TABULATIONS

<u>targetID</u>	<u>Easting</u>	<u>Northing</u>	<u>MINamp</u>	<u>MAXamp</u>	<u>TOTamp</u>	<u>gridID</u>
1551	1634461.36	1787145.89	-21.41	31.84	53.25	00-011-A
1552	1635116.81	1786923.72	-11.47	41.87	53.34	00-011-A
1553	1634405.33	1787139.03	-44.53	8.90	53.43	00-011-A
1554	1634723.48	1787219.62	-27.63	25.84	53.47	00-011-A
1555	1635070.04	1786959.28	-29.61	24.04	53.65	00-011-A
1556	1634635.17	1787127.49	-52.66	1.03	53.69	00-011-A
1557	1634305.07	1786783.75	-32.51	21.23	53.74	00-011-A
1558	1634772.95	1786951.83	-18.34	35.45	53.79	00-011-A
1559	1634600.75	1787166.74	-24.94	28.96	53.90	00-011-A
1560	1634203.94	1786963.84	-32.02	22.10	54.12	00-011-A
1561	1635095.71	1786965.38	-16.00	38.27	54.27	00-011-A
1562	1634546.10	1786818.40	0.00	54.29	54.29	00-011-A
1563	1634968.18	1786796.69	-17.82	36.59	54.41	00-011-A
1564	1634163.11	1786752.62	-8.62	45.85	54.47	00-011-A
1565	1634470.63	1787202.56	-26.79	27.72	54.51	00-011-A
1566	1634778.03	1786707.38	-40.28	14.65	54.93	00-011-A
1567	1634456.67	1787203.65	53.35	108.34	54.99	00-011-A
1568	1634973.87	1786775.80	-11.56	43.61	55.17	00-011-A
1569	1634909.50	1786903.60	0.00	55.17	55.17	00-011-A
1570	1634917.87	1786943.19	-32.92	22.37	55.29	00-011-A
1571	1634609.95	1787113.51	-14.96	40.35	55.31	00-011-A
1572	1634753.83	1787198.65	-30.58	24.74	55.32	00-011-A
1573	1634984.00	1786774.90	0.00	55.75	55.75	00-011-A
1574	1634553.99	1786576.72	-35.66	20.16	55.82	00-011-A
1575	1634393.42	1787179.17	-20.16	35.66	55.82	00-011-A
1576	1634967.39	1786791.93	-17.82	38.10	55.92	00-011-A
1577	1634598.10	1787145.44	-18.62	37.39	56.01	00-011-A
1578	1634674.64	1787123.68	-24.60	31.43	56.03	00-011-A
1579	1634681.98	1787126.39	-17.77	38.44	56.21	00-011-A
1580	1634481.16	1786407.36	-13.59	42.70	56.29	00-011-A
1581	1634702.65	1787123.53	-41.02	15.35	56.37	00-011-A
1582	1634755.66	1787202.38	-30.58	25.83	56.41	00-011-A
1583	1634851.03	1786921.20	-18.87	37.55	56.42	00-011-A
1584	1634536.04	1787146.49	-41.71	15.12	56.83	00-011-A
1585	1634589.34	1786449.12	-17.13	39.73	56.86	00-011-A
1586	1634489.70	1787178.14	-10.54	46.42	56.96	00-011-A
1587	1634517.81	1786556.12	-16.64	40.44	57.08	00-011-A
1588	1634170.85	1786747.30	-30.76	26.33	57.09	00-011-A
1589	1634240.74	1786638.40	-39.96	17.13	57.09	00-011-A
1590	1634625.73	1787161.92	-23.75	33.74	57.49	00-011-A
1591	1634547.80	1787120.99	-19.42	38.25	57.67	00-011-A
1592	1634380.37	1787150.84	-37.87	19.84	57.71	00-011-A
1593	1634636.95	1786540.08	-44.32	13.48	57.80	00-011-A
1594	1634390.63	1787171.39	-30.01	27.81	57.82	00-011-A
1595	1635019.80	1786802.20	0.00	57.84	57.84	00-011-A
1596	1634771.84	1786707.38	-40.28	17.94	58.22	00-011-A
1597	1634545.40	1786263.07	-8.64	49.89	58.53	00-011-A
1598	1634955.73	1786743.78	-12.09	46.47	58.56	00-011-A
1599	1635012.73	1786781.94	-18.04	40.53	58.57	00-011-A
1600	1634404.85	1786728.78	-20.50	38.54	59.04	00-011-A

TABLE II. MAGNETIC ANOMALY RESPONSE TABULATIONS

<u>targetID</u>	<u>Easting</u>	<u>Northing</u>	<u>MINamp</u>	<u>MAXamp</u>	<u>TOTamp</u>	<u>gridID</u>
1601	1634542.94	1787095.99	-49.24	9.85	59.09	00-011-A
1602	1634600.65	1787152.74	-37.32	21.94	59.26	00-011-A
1603	1634844.13	1786979.12	-44.08	15.29	59.37	00-011-A
1604	1634307.73	1787161.62	-22.36	37.27	59.63	00-011-A
1605	1634209.98	1786956.81	-30.67	29.11	59.78	00-011-A
1606	1634608.16	1786910.77	-49.01	10.88	59.89	00-011-A
1607	1634339.35	1787147.86	-14.54	45.40	59.94	00-011-A
1608	1634735.03	1787015.17	-37.80	22.31	60.11	00-011-A
1609	1634607.44	1787159.98	-11.47	48.73	60.20	00-011-A
1610	1634851.35	1786746.21	-31.74	28.55	60.29	00-011-A
1611	1634685.68	1787147.29	-30.50	29.99	60.49	00-011-A
1612	1634665.07	1786934.38	-39.83	20.68	60.51	00-011-A
1613	1634971.43	1786950.63	-34.96	25.69	60.65	00-011-A
1614	1634666.70	1787157.26	-25.60	35.07	60.67	00-011-A
1615	1634565.27	1787152.20	-29.53	31.20	60.73	00-011-A
1616	1634716.41	1787151.34	-12.34	48.39	60.73	00-011-A
1617	1634265.41	1786796.01	-25.63	35.55	61.18	00-011-A
1618	1634234.79	1786720.94	-17.37	43.84	61.21	00-011-A
1619	1634933.30	1786942.30	0.00	61.38	61.38	00-011-A
1620	1634703.67	1787167.08	-27.54	33.88	61.42	00-011-A
1621	1634427.95	1787139.50	-35.39	26.07	61.46	00-011-A
1622	1634410.41	1787143.86	-29.80	31.70	61.50	00-011-A
1623	1634521.29	1786902.53	-40.68	20.82	61.50	00-011-A
1624	1634699.57	1786989.22	-16.49	45.06	61.55	00-011-A
1625	1634194.28	1786808.36	-30.22	31.51	61.73	00-011-A
1626	1634894.30	1786928.00	0.00	61.83	61.83	00-011-A
1627	1634562.11	1787090.44	-59.73	2.30	62.03	00-011-A
1628	1634578.82	1787137.96	-34.61	27.47	62.08	00-011-A
1629	1634902.69	1786956.68	-24.00	62.37	86.37	00-011-A
1630	1635093.33	1786965.30	-16.00	46.71	62.71	00-011-A
1631	1634950.55	1786750.70	-13.28	49.44	62.72	00-011-A
1632	1634979.76	1786889.00	-13.25	49.48	62.73	00-011-A
1633	1635007.80	1786810.20	0.00	63.16	63.16	00-011-A
1634	1634665.97	1786973.56	-39.43	24.02	63.45	00-011-A
1635	1634939.34	1786748.57	-15.91	47.73	63.64	00-011-A
1636	1634526.00	1787117.47	-30.17	33.53	63.70	00-011-A
1637	1634991.11	1786729.54	-26.41	37.34	63.75	00-011-A
1638	1634578.82	1786551.88	-34.89	29.36	64.25	00-011-A
1639	1634531.76	1787109.19	-32.82	31.64	64.46	00-011-A
1640	1634418.23	1786323.20	-50.39	14.18	64.57	00-011-A
1641	1634451.41	1787128.83	-26.37	38.22	64.59	00-011-A
1642	1634964.00	1786949.70	0.00	64.62	64.62	00-011-A
1643	1634508.19	1786621.31	-20.95	43.74	64.69	00-011-A
1644	1634773.21	1786404.05	-36.41	28.36	64.77	00-011-A
1645	1634672.11	1787217.00	-32.49	32.48	64.97	00-011-A
1646	1634802.40	1786773.70	0.00	65.01	65.01	00-011-A
1647	1634726.23	1787143.12	-25.91	39.36	65.27	00-011-A
1648	1634581.32	1787153.44	-31.29	34.31	65.60	00-011-A
1649	1634429.63	1786298.66	9.65	75.41	65.76	00-011-A
1650	1634659.39	1786472.64	-46.16	19.89	66.05	00-011-A

TABLE II. MAGNETIC ANOMALY RESPONSE TABULATIONS

<u>targetID</u>	<u>Easting</u>	<u>Northing</u>	<u>MINamp</u>	<u>MAXamp</u>	<u>TOTamp</u>	<u>gridID</u>
1651	1634607.33	1787104.93	-24.14	41.92	66.06	00-011-A
1652	1634669.17	1786383.71	-24.86	41.32	66.18	00-011-A
1653	1634771.33	1787013.13	-31.34	34.84	66.18	00-011-A
1654	1634711.89	1787130.14	-36.58	30.00	66.58	00-011-A
1655	1634762.64	1787011.87	-23.75	42.87	66.62	00-011-A
1656	1634732.17	1786900.07	-37.03	29.61	66.64	00-011-A
1657	1634901.01	1786902.04	84.47	151.14	66.67	00-011-A
1658	1635040.81	1786798.05	-48.35	18.84	67.19	00-011-A
1659	1634443.34	1786363.67	-39.18	28.21	67.39	00-011-A
1660	1634335.94	1787152.64	-24.48	43.01	67.49	00-011-A
1661	1634404.85	1786723.12	-23.75	43.80	67.55	00-011-A
1662	1635000.10	1786756.40	0.00	67.64	67.64	00-011-A
1663	1635109.41	1786934.82	-21.54	46.24	67.78	00-011-A
1664	1634422.93	1786286.70	-35.32	32.50	67.82	00-011-A
1665	1634597.97	1787108.10	-49.46	18.40	67.86	00-011-A
1666	1635087.26	1786923.51	-21.94	46.02	67.96	00-011-A
1667	1634416.87	1786862.04	-10.98	57.02	68.00	00-011-A
1668	1634600.39	1786512.91	-44.62	23.40	68.02	00-011-A
1669	1635046.18	1786802.90	0.00	68.09	68.09	00-011-A
1670	1634486.48	1786405.74	-25.49	42.70	68.19	00-011-A
1671	1634730.47	1787024.79	-9.79	58.49	68.28	00-011-A
1672	1634530.22	1786881.16	-25.10	43.42	68.52	00-011-A
1673	1634458.30	1786658.20	-41.58	27.15	68.73	00-011-A
1674	1634594.85	1787117.14	-26.50	42.34	68.84	00-011-A
1675	1634692.68	1787134.03	-44.20	25.21	69.41	00-011-A
1676	1634958.90	1786777.70	0.00	69.59	69.59	00-011-A
1677	1634513.33	1787115.20	-34.71	35.21	69.92	00-011-A
1678	1634411.88	1786775.99	-10.97	59.06	70.03	00-011-A
1679	1634915.50	1786946.80	-26.00	70.21	96.21	00-011-A
1680	1634408.09	1786770.78	-10.97	59.51	70.48	00-011-A
1681	1635078.68	1786964.02	-25.06	45.50	70.56	00-011-A
1682	1634699.81	1786997.02	-37.05	33.52	70.57	00-011-A
1683	1634899.00	1786928.50	0.00	70.83	70.83	00-011-A
1684	1634672.16	1786294.59	-8.00	70.86	78.86	00-011-A
1685	1634548.21	1786681.60	-18.16	53.07	71.23	00-011-A
1686	1634648.64	1787109.47	-49.92	21.34	71.26	00-011-A
1687	1634957.84	1786742.54	-23.96	47.53	71.49	00-011-A
1688	1634603.70	1786590.55	-38.15	33.49	71.64	00-011-A
1689	1634589.85	1787150.32	-48.58	23.25	71.83	00-011-A
1690	1634978.76	1786777.20	-18.78	53.29	72.07	00-011-A
1691	1635018.50	1786806.20	0.00	72.11	72.11	00-011-A
1692	1634538.60	1786790.40	0.00	72.18	72.18	00-011-A
1693	1634438.16	1786798.40	-31.84	40.37	72.21	00-011-A
1694	1635068.15	1786891.34	-49.26	22.98	72.24	00-011-A
1695	1635098.49	1786904.64	-16.09	56.23	72.32	00-011-A
1696	1634566.57	1787183.57	-46.80	25.58	72.38	00-011-A
1697	1634853.90	1786929.74	-33.23	39.40	72.63	00-011-A
1698	1635036.40	1786749.80	0.00	72.79	72.79	00-011-A
1699	1634667.08	1787194.44	-35.80	37.34	73.14	00-011-A
1700	1634681.55	1787146.52	-47.93	25.31	73.24	00-011-A

TABLE II. MAGNETIC ANOMALY RESPONSE TABULATIONS

<u>targetID</u>	<u>Easting</u>	<u>Northing</u>	<u>MINamp</u>	<u>MAXamp</u>	<u>TOTamp</u>	<u>gridID</u>
1701	1635029.24	1786944.83	-11.64	61.73	73.37	00-011-A
1702	1634626.71	1787103.34	-51.34	22.17	73.51	00-011-A
1703	1635094.52	1786901.51	-61.09	12.55	73.64	00-011-A
1704	1634174.89	1786762.23	-40.10	33.67	73.77	00-011-A
1705	1634909.52	1786776.08	-12.00	73.97	85.97	00-011-A
1706	1634595.43	1786523.42	-53.96	20.97	74.93	00-011-A
1707	1634945.46	1786905.55	-28.41	47.24	75.65	00-011-A
1708	1634414.73	1786306.79	-13.08	62.86	75.94	00-011-A
1709	1634941.11	1786935.84	-466.86	-390.88	75.98	00-011-A
1710	1634776.76	1786944.61	-18.34	58.20	76.54	00-011-A
1711	1634609.89	1787157.34	-28.76	48.12	76.88	00-011-A
1712	1634665.86	1786386.60	-24.86	52.39	77.25	00-011-A
1713	1634377.38	1787172.15	-21.87	55.58	77.45	00-011-A
1714	1634610.38	1786548.35	-46.97	31.13	78.10	00-011-A
1715	1634642.27	1787122.38	-33.04	45.43	78.47	00-011-A
1716	1634910.86	1786956.56	-46.00	78.57	124.57	00-011-A
1717	1634611.51	1786587.75	-36.53	42.18	78.71	00-011-A
1718	1634839.25	1786793.60	-21.80	57.26	79.06	00-011-A
1719	1634522.26	1787104.45	-33.00	40.00	73.00	00-011-A
1720	1634568.59	1786671.56	-36.13	43.52	79.65	00-011-A
1721	1634136.05	1786880.35	-29.48	50.29	79.77	00-011-A
1722	1634683.73	1787129.42	-42.00	37.91	79.91	00-011-A
1723	1634973.80	1786899.66	-36.36	43.76	80.12	00-011-A
1724	1635099.64	1786953.78	-27.80	52.35	80.15	00-011-A
1725	1634767.50	1786297.20	0.00	80.21	80.21	00-011-A
1726	1634944.16	1786949.76	-9.41	71.28	80.69	00-011-A
1727	1635004.94	1786808.25	-44.50	36.35	80.85	00-011-A
1728	1634735.72	1787020.86	-67.01	14.07	81.08	00-011-A
1729	1635090.28	1786953.42	-45.54	35.62	81.16	00-011-A
1730	1634679.35	1786389.04	-66.94	14.60	81.54	00-011-A
1731	1634776.07	1786293.65	-62.18	19.46	81.64	00-011-A
1732	1634544.74	1786258.63	-43.41	38.23	81.64	00-011-A
1733	1634190.98	1786787.63	-24.03	57.96	81.99	00-011-A
1734	1634278.28	1786795.09	-12.25	69.80	82.05	00-011-A
1735	1634970.79	1786942.45	-34.96	47.09	82.05	00-011-A
1736	1634680.46	1787168.80	-8.97	73.25	82.22	00-011-A
1737	1634857.81	1786947.68	-47.83	34.45	82.28	00-011-A
1738	1634391.50	1787138.17	-33.29	49.50	82.79	00-011-A
1739	1634675.62	1786389.28	-66.94	16.06	83.00	00-011-A
1740	1634741.99	1787208.01	-45.99	37.21	83.20	00-011-A
1741	1634632.63	1787118.31	-18.23	65.16	83.39	00-011-A
1742	1634925.52	1786939.34	-58.11	25.43	83.54	00-011-A
1743	1634576.92	1787109.87	-51.69	31.89	83.58	00-011-A
1744	1634526.58	1786813.72	-49.97	33.73	83.70	00-011-A
1745	1634337.77	1787153.08	-42.59	41.31	83.90	00-011-A
1746	1634659.37	1787199.94	-19.04	64.97	84.01	00-011-A
1747	1634874.81	1786739.70	-68.68	15.40	84.08	00-011-A
1748	1634561.27	1787105.65	-28.20	55.93	84.13	00-011-A
1749	1634524.97	1786825.00	-41.76	42.39	84.15	00-011-A
1750	1634597.43	1786931.03	-63.38	20.77	84.15	00-011-A

TABLE II. MAGNETIC ANOMALY RESPONSE TABULATIONS

<u>targetID</u>	<u>Easting</u>	<u>Northing</u>	<u>MINamp</u>	<u>MAXamp</u>	<u>TOTamp</u>	<u>gridID</u>
1751	1634730.57	1787018.71	-69.89	14.67	84.56	00-011-A
1752	1635086.07	1786953.50	-45.54	39.05	84.59	00-011-A
1753	1635045.80	1786936.50	0.00	84.61	84.61	00-011-A
1754	1634389.91	1787164.74	-37.23	47.51	84.74	00-011-A
1755	1634678.72	1787118.76	-57.31	27.46	84.77	00-011-A
1756	1634306.39	1786841.32	-52.39	32.54	84.93	00-011-A
1757	1634717.45	1787146.09	-16.53	68.47	85.00	00-011-A
1758	1634947.80	1786939.50	0.00	85.02	85.02	00-011-A
1759	1634325.91	1787152.66	-57.53	27.58	85.11	00-011-A
1760	1634836.11	1786785.71	-70.23	15.10	85.33	00-011-A
1761	1634895.95	1786933.08	-7.38	78.02	85.40	00-011-A
1762	1634471.31	1787111.04	-41.49	43.95	85.44	00-011-A
1763	1634536.66	1787088.08	-69.11	16.48	85.59	00-011-A
1764	1635075.19	1786959.92	-32.31	53.29	85.60	00-011-A
1765	1634932.37	1786922.18	-18.60	67.34	85.94	00-011-A
1766	1635030.55	1786794.04	-47.36	38.62	85.98	00-011-A
1767	1634704.34	1787127.84	-20.58	65.56	86.14	00-011-A
1768	1634537.35	1787118.97	-37.91	48.34	86.25	00-011-A
1769	1634930.70	1786765.90	0.00	86.37	86.37	00-011-A
1770	1634334.08	1787148.25	-40.46	46.01	86.47	00-011-A
1771	1634906.03	1786777.00	-16.42	70.31	86.73	00-011-A
1772	1634614.65	1786586.03	-33.00	45.00	78.00	00-011-A
1773	1634896.72	1786784.37	-14.36	73.39	87.75	00-011-A
1774	1634909.65	1786740.08	-10.58	77.35	87.93	00-011-A
1775	1634991.03	1786748.47	-46.55	41.50	88.05	00-011-A
1776	1634380.32	1786881.60	-22.75	65.69	88.44	00-011-A
1777	1634992.34	1786927.62	-74.07	14.42	88.49	00-011-A
1778	1634588.17	1787099.84	-51.82	36.89	88.71	00-011-A
1779	1634689.08	1786993.82	-28.11	60.89	89.00	00-011-A
1780	1634764.38	1787006.03	-21.82	67.24	89.06	00-011-A
1781	1634801.91	1786757.94	-9.39	80.51	89.90	00-011-A
1782	1634962.20	1786795.50	0.00	90.23	90.23	00-011-A
1783	1634528.70	1786789.70	0.00	90.39	90.39	00-011-A
1784	1634510.16	1787095.13	-56.94	33.78	90.72	00-011-A
1785	1634437.00	1786341.70	-76.86	14.01	90.87	00-011-A
1786	1634299.64	1786787.64	-53.64	37.46	91.10	00-011-A
1787	1634364.87	1786865.13	-40.26	51.80	92.06	00-011-A
1788	1634744.58	1787013.87	-65.58	26.64	92.22	00-011-A
1789	1634375.17	1787162.31	-42.16	50.28	92.44	00-011-A
1790	1634585.52	1787137.40	-20.24	72.53	92.77	00-011-A
1791	1635018.41	1786924.86	-36.67	56.27	92.94	00-011-A
1792	1634334.85	1786940.33	-66.73	26.54	93.27	00-011-A
1793	1634662.32	1787115.14	-20.33	74.65	94.98	00-011-A
1794	1634415.97	1787129.55	-38.74	56.26	95.00	00-011-A
1795	1635061.84	1786952.18	-24.09	70.99	95.08	00-011-A
1796	1634734.96	1786990.73	-73.33	22.31	95.64	00-011-A
1797	1634606.32	1787119.97	-76.24	19.83	96.07	00-011-A
1798	1634512.49	1787104.35	-41.42	55.29	96.71	00-011-A
1799	1634559.35	1787098.84	-8.90	87.91	96.81	00-011-A
1800	1634530.48	1787185.04	-48.54	48.36	96.90	00-011-A

TABLE II. MAGNETIC ANOMALY RESPONSE TABULATIONS

<u>targetID</u>	<u>Easting</u>	<u>Northing</u>	<u>MINamp</u>	<u>MAXamp</u>	<u>TOTamp</u>	<u>gridID</u>
1801	1634705.91	1787136.50	-46.15	51.16	97.31	00-011-A
1802	1634993.72	1786923.89	-74.07	23.25	97.32	00-011-A
1803	1634629.13	1787124.26	-17.99	80.05	98.04	00-011-A
1804	1634746.09	1786481.30	-35.91	63.26	99.17	00-011-A
1805	1634538.64	1787175.82	-40.18	59.29	99.47	00-011-A
1806	1634551.40	1787093.95	-56.12	43.63	99.75	00-011-A
1807	1634779.17	1786298.49	-62.18	37.76	99.94	00-011-A
1808	1634602.79	1786528.07	-65.15	34.93	100.08	00-011-A
1809	1634579.05	1787102.14	-50.36	49.79	100.15	00-011-A
1810	1634230.56	1786951.60	-60.85	40.11	100.96	00-011-A
1811	1635087.10	1786893.60	0.00	101.12	101.12	00-011-A
1812	1634423.06	1787129.48	-50.69	51.22	101.91	00-011-A
1813	1634527.58	1787099.09	-32.76	69.60	102.36	00-011-A
1814	1634685.45	1786984.77	-55.83	46.72	102.55	00-011-A
1815	1634643.87	1787192.74	-58.99	44.85	103.84	00-011-A
1816	1634456.84	1787178.09	-58.90	45.17	104.07	00-011-A
1817	1634517.50	1786573.20	0.00	104.33	104.33	00-011-A
1818	1634687.57	1787135.76	-84.13	20.62	104.75	00-011-A
1819	1634516.54	1787103.33	-48.37	56.96	105.33	00-011-A
1820	1634532.41	1786865.80	-37.85	67.77	105.62	00-011-A
1821	1634526.17	1787093.79	-41.78	64.74	106.52	00-011-A
1822	1634526.36	1786600.29	-80.92	25.63	106.55	00-011-A
1823	1634520.60	1787097.92	-17.41	89.38	106.79	00-011-A
1824	1634159.97	1786905.10	-44.33	66.87	111.20	00-011-A
1825	1634538.27	1787113.44	-60.32	51.18	111.50	00-011-A
1826	1634739.74	1787001.15	-87.70	24.05	111.75	00-011-A
1827	1634739.72	1787001.15	-87.70	24.14	111.84	00-011-A
1828	1634748.78	1787198.71	-69.63	44.22	113.85	00-011-A
1829	1634374.78	1787160.90	-50.04	63.89	113.93	00-011-A
1830	1634722.92	1787131.11	-80.95	33.54	114.49	00-011-A
1831	1634469.28	1786885.92	-36.73	77.84	114.57	00-011-A
1832	1634686.00	1786992.72	-73.75	41.08	114.83	00-011-A
1833	1634533.59	1787094.83	-81.88	33.07	114.95	00-011-A
1834	1634637.71	1787112.01	-96.18	19.87	116.05	00-011-A
1835	1635065.40	1786938.40	0.00	116.99	116.99	00-011-A
1836	1634606.39	1786516.06	-84.69	32.39	117.08	00-011-A
1837	1634623.23	1786555.40	-73.23	48.22	121.45	00-011-A
1838	1635013.75	1786807.67	-56.98	64.72	121.70	00-011-A
1839	1634956.98	1786750.45	0.00	122.24	122.24	00-011-A
1840	1634346.12	1787154.50	-45.89	76.78	122.67	00-011-A
1841	1634660.97	1787221.25	-87.27	37.85	125.12	00-011-A
1842	1634645.47	1787122.54	-63.07	62.10	125.17	00-011-A
1843	1634531.62	1786576.49	-54.60	70.66	125.26	00-011-A
1844	1635013.51	1786810.37	-56.98	68.40	125.38	00-011-A
1845	1634422.48	1787141.80	-30.25	96.12	126.37	00-011-A
1846	1634907.25	1786951.93	-87.74	39.75	127.49	00-011-A
1847	1634672.54	1786980.40	-62.36	65.26	127.62	00-011-A
1848	1634635.08	1787131.37	-112.05	15.89	127.94	00-011-A
1849	1634310.16	1787159.74	-90.72	37.27	127.99	00-011-A
1850	1634373.06	1786862.70	-118.51	10.28	128.79	00-011-A

TABLE II. MAGNETIC ANOMALY RESPONSE TABULATIONS

<u>targetID</u>	<u>Easting</u>	<u>Northing</u>	<u>MINamp</u>	<u>MAXamp</u>	<u>TOTamp</u>	<u>gridID</u>
1851	1634887.80	1786787.47	-111.45	17.74	129.19	00-011-A
1852	1634475.64	1787099.39	-46.08	85.03	131.11	00-011-A
1853	1634469.91	1786639.38	-100.22	31.40	131.62	00-011-A
1854	1634994.90	1786901.04	-10.64	122.35	132.99	00-011-A
1855	1634576.03	1787092.52	-89.61	43.51	133.12	00-011-A
1856	1634985.44	1786769.93	-60.29	72.87	133.16	00-011-A
1857	1634462.29	1786779.95	-35.66	97.77	133.43	00-011-A
1858	1634606.50	1786930.63	-21.24	113.40	134.64	00-011-A
1859	1634726.75	1787135.82	-25.77	110.72	136.49	00-011-A
1860	1634733.10	1787006.83	-119.36	18.18	137.54	00-011-A
1861	1634532.24	1786827.35	-60.28	77.41	137.69	00-011-A
1862	1634739.76	1787010.21	-50.55	87.48	138.03	00-011-A
1863	1634910.73	1786751.16	-111.09	27.87	138.96	00-011-A
1864	1634998.40	1786767.10	-51.66	88.08	139.74	00-011-A
1865	1634438.06	1787149.24	-79.19	61.40	140.59	00-011-A
1866	1634437.71	1786771.98	-76.84	64.49	141.33	00-011-A
1867	1634358.02	1787155.84	-66.44	76.50	142.94	00-011-A
1868	1634592.45	1786444.75	-116.61	27.12	143.73	00-011-A
1869	1634844.60	1786916.00	0.00	143.74	143.74	00-011-A
1870	1635112.30	1786900.40	0.00	144.15	144.15	00-011-A
1871	1634714.62	1787138.79	-123.96	20.39	144.35	00-011-A
1872	1634298.88	1786842.53	-84.94	60.81	145.75	00-011-A
1873	1635022.41	1786912.77	-91.74	54.60	146.34	00-011-A
1874	1634379.91	1787161.13	-73.35	73.13	146.48	00-011-A
1875	1634927.94	1786968.51	-180.00	148.25	328.25	00-011-A
1876	1634385.93	1786850.92	-87.46	61.03	148.49	00-011-A
1877	1634560.57	1787103.55	-116.54	33.11	149.65	00-011-A
1878	1634576.08	1786555.87	-120.70	29.36	150.06	00-011-A
1879	1634466.33	1786647.08	-100.22	49.95	150.17	00-011-A
1880	1634873.97	1786888.13	-64.60	85.76	150.36	00-011-A
1881	1634528.19	1787102.08	-30.84	119.54	150.38	00-011-A
1882	1634711.52	1787007.01	-56.33	94.78	151.11	00-011-A
1883	1634338.03	1786822.95	-31.02	120.58	151.60	00-011-A
1884	1634364.70	1787135.81	-46.58	105.29	151.87	00-011-A
1885	1634538.93	1786680.06	-81.20	71.33	152.53	00-011-A
1886	1635106.80	1786914.19	-49.32	103.82	153.14	00-011-A
1887	1634274.05	1786938.34	-66.12	87.36	153.48	00-011-A
1888	1634553.28	1787107.29	-20.07	133.58	153.65	00-011-A
1889	1634604.74	1786522.06	-68.03	88.33	156.36	00-011-A
1890	1634915.59	1786751.00	-137.34	19.76	157.10	00-011-A
1891	1634484.90	1787102.85	-125.26	32.26	157.52	00-011-A
1892	1634529.36	1787105.99	-38.20	119.54	157.74	00-011-A
1893	1634564.44	1787124.58	-56.15	102.61	158.76	00-011-A
1894	1634843.31	1786787.42	-15.77	144.22	159.99	00-011-A
1895	1634531.30	1786875.20	0.00	160.68	160.68	00-011-A
1896	1634736.30	1787007.01	-66.60	94.56	161.16	00-011-A
1897	1634407.54	1786945.04	-109.22	53.53	162.75	00-011-A
1898	1635011.23	1786953.29	-91.61	72.94	164.55	00-011-A
1899	1635041.35	1786943.58	-55.79	109.04	164.83	00-011-A
1900	1634796.79	1786770.26	-128.86	37.13	165.99	00-011-A

TABLE II. MAGNETIC ANOMALY RESPONSE TABULATIONS

<u>targetID</u>	<u>Easting</u>	<u>Northing</u>	<u>MINamp</u>	<u>MAXamp</u>	<u>TOTamp</u>	<u>gridID</u>
1901	1634961.50	1786945.60	0.00	167.05	167.05	00-011-A
1902	1634743.18	1786471.46	-91.28	80.16	171.44	00-011-A
1903	1634345.64	1787142.85	-119.59	52.06	171.65	00-011-A
1904	1634408.12	1787133.14	-85.74	85.95	171.69	00-011-A
1905	1634559.37	1786663.00	-20.15	152.23	172.38	00-011-A
1906	1635131.44	1786906.74	-18.48	153.99	172.47	00-011-A
1907	1634392.01	1787160.35	-109.01	66.15	175.16	00-011-A
1908	1634726.60	1787139.55	-8.41	166.88	175.29	00-011-A
1909	1634711.50	1787014.98	-68.58	107.99	176.57	00-011-A
1910	1634842.02	1787001.83	-12.24	165.45	177.69	00-011-A
1911	1634628.60	1786946.10	0.00	177.71	177.71	00-011-A
1912	1634626.44	1787115.12	-74.70	103.95	178.65	00-011-A
1913	1634609.90	1786924.10	0.00	178.71	178.71	00-011-A
1914	1634703.44	1787150.02	-76.28	104.53	180.81	00-011-A
1915	1634320.38	1787148.31	-89.15	92.67	181.82	00-011-A
1916	1635025.77	1786955.46	-87.25	95.72	182.97	00-011-A
1917	1634566.31	1787134.70	-18.38	164.75	183.13	00-011-A
1918	1634469.99	1787122.43	-56.43	127.48	183.91	00-011-A
1919	1634725.64	1787004.84	-165.68	19.01	184.69	00-011-A
1920	1634401.51	1787148.50	-87.99	98.47	186.46	00-011-A
1921	1634897.30	1786908.80	0.00	186.73	186.73	00-011-A
1922	1634364.89	1787146.47	-76.62	111.17	187.79	00-011-A
1923	1634572.26	1787101.93	-89.43	98.45	187.88	00-011-A
1924	1634936.15	1786891.52	-161.79	26.94	188.73	00-011-A
1925	1634565.37	1787130.71	-24.80	164.75	189.55	00-011-A
1926	1634531.40	1786218.87	-173.95	16.37	190.32	00-011-A
1927	1634448.31	1786824.40	-50.11	140.97	191.08	00-011-A
1928	1634453.35	1787188.41	-122.11	72.26	194.37	00-011-A
1929	1634611.93	1786557.29	-140.90	54.36	195.26	00-011-A
1930	1634968.21	1786781.40	-33.37	162.69	196.06	00-011-A
1931	1634440.43	1786872.76	-109.96	87.74	197.70	00-011-A
1932	1634887.33	1786782.42	-111.45	90.12	201.57	00-011-A
1933	1634362.83	1787161.03	-50.03	152.62	202.65	00-011-A
1934	1634945.37	1786943.86	-15.83	188.84	204.67	00-011-A
1935	1634534.09	1786873.29	-91.75	114.91	206.66	00-011-A
1936	1634663.73	1787121.32	-134.60	74.65	209.25	00-011-A
1937	1634529.40	1786668.40	0.00	210.34	210.34	00-011-A
1938	1634515.26	1786662.36	-135.03	75.68	210.71	00-011-A
1939	1634328.52	1787161.21	-98.99	117.17	216.16	00-011-A
1940	1634769.10	1786717.91	-55.06	162.27	217.33	00-011-A
1941	1634586.15	1786446.17	-165.52	57.62	223.14	00-011-A
1942	1635082.39	1786929.67	-89.92	134.20	224.12	00-011-A
1943	1635133.74	1786895.00	-108.80	116.38	225.18	00-011-A
1944	1634612.16	1786931.30	-198.59	27.22	225.81	00-011-A
1945	1634530.74	1786807.43	-64.03	164.49	228.52	00-011-A
1946	1634707.19	1787178.58	-55.40	174.12	229.52	00-011-A
1947	1634995.07	1786760.14	-190.52	44.19	234.71	00-011-A
1948	1635024.47	1786949.04	-103.82	134.10	237.92	00-011-A
1949	1634606.30	1787116.79	-76.54	163.34	239.88	00-011-A
1950	1634581.13	1787104.19	-85.06	154.90	239.96	00-011-A

TABLE II. MAGNETIC ANOMALY RESPONSE TABULATIONS

<u>targetID</u>	<u>Easting</u>	<u>Northing</u>	<u>MINamp</u>	<u>MAXamp</u>	<u>TOTamp</u>	<u>gridID</u>
1951	1634305.29	1786964.36	-41.28	198.92	240.20	00-011-A
1952	1634994.40	1786757.60	0.00	241.52	241.52	00-011-A
1953	1634461.29	1786644.79	-52.59	190.69	243.28	00-011-A
1954	1634597.16	1787099.66	-203.24	41.60	244.84	00-011-A
1955	1634605.07	1787100.07	-192.08	54.17	246.25	00-011-A
1956	1634615.16	1786533.28	-201.06	45.49	246.55	00-011-A
1957	1634629.34	1787115.62	-67.34	179.73	247.07	00-011-A
1958	1634909.56	1786972.26	-200.44	48.37	248.81	00-011-A
1959	1634189.74	1786933.82	-70.87	179.28	250.15	00-011-A
1960	1635042.36	1786936.34	-153.88	99.96	253.84	00-011-A
1961	1634496.50	1786341.79	-3.71	250.94	254.65	00-011-A
1962	1635051.15	1786937.36	-210.84	46.91	257.75	00-011-A
1963	1635108.91	1786941.14	-149.91	109.97	259.88	00-011-A
1964	1634810.40	1786766.80	0.00	261.58	261.58	00-011-A
1965	1634368.86	1787162.51	-110.16	152.62	262.78	00-011-A
1966	1634328.82	1787156.06	-128.59	136.27	264.86	00-011-A
1967	1634364.67	1787169.08	-143.88	121.82	265.70	00-011-A
1968	1634521.17	1786671.39	-62.31	203.68	265.99	00-011-A
1969	1634703.60	1786211.37	-177.56	90.72	268.28	00-011-A
1970	1634456.95	1786353.95	-283.76	-14.78	268.98	00-011-A
1971	1634622.49	1786565.11	-234.56	34.49	269.05	00-011-A
1972	1634635.45	1787111.63	-92.60	179.73	272.33	00-011-A
1973	1634399.45	1786549.26	-16.00	270.00	286.00	00-011-A
1974	1634433.51	1786324.29	-263.49	10.73	274.22	00-011-A
1975	1635034.29	1786943.76	-157.39	121.40	278.79	00-011-A
1976	1635087.59	1786903.95	-32.90	0.00	32.90	00-011-A
1977	1634709.90	1787011.40	-189.98	96.99	286.97	00-011-A
1978	1634869.50	1786905.30	0.00	287.34	287.34	00-011-A
1979	1634949.76	1786891.93	-125.95	164.91	290.86	00-011-A
1980	1635126.61	1786946.10	-42.63	250.01	292.64	00-011-A
1981	1634840.26	1786920.22	-203.16	91.56	294.72	00-011-A
1982	1634685.42	1787169.91	-224.94	76.09	301.03	00-011-A
1983	1634714.80	1786990.08	-283.14	21.09	304.23	00-011-A
1984	1634792.49	1786722.90	-78.89	227.06	305.95	00-011-A
1985	1634536.34	1786218.56	-116.46	192.53	308.99	00-011-A
1986	1634525.06	1786818.46	-9.01	301.02	310.03	00-011-A
1987	1634511.84	1786332.90	-30.84	280.12	310.96	00-011-A
1988	1634720.28	1787143.66	-38.80	274.29	313.09	00-011-A
1989	1634451.70	1786351.89	-240.64	79.32	319.96	00-011-A
1990	1635082.39	1786932.93	-89.92	231.52	321.44	00-011-A
1991	1634376.74	1786880.39	-110.18	213.31	323.49	00-011-A
1992	1634347.61	1787142.44	-268.95	62.01	330.96	00-011-A
1993	1634716.68	1787143.50	-62.09	274.29	336.38	00-011-A
1994	1634733.06	1787237.24	-21.35	318.96	340.31	00-011-A
1995	1634730.21	1787031.23	-234.56	107.70	342.26	00-011-A
1996	1634528.04	1786572.96	-24.21	321.71	345.92	00-011-A
1997	1634543.90	1786223.78	-230.56	118.47	349.03	00-011-A
1998	1634213.58	1786626.45	-50.73	300.80	351.53	00-011-A
1999	1634719.53	1786991.34	-283.14	75.69	358.83	00-011-A
2000	1634565.84	1787120.00	-64.75	294.61	359.36	00-011-A

TABLE II. MAGNETIC ANOMALY RESPONSE TABULATIONS

<u>targetID</u>	<u>Easting</u>	<u>Northing</u>	<u>MINamp</u>	<u>MAXamp</u>	<u>TOTamp</u>	<u>gridID</u>
2001	1634173.24	1786935.80	-134.94	224.66	359.60	00-011-A
2002	1634433.47	1786330.86	-256.91	105.53	362.44	00-011-A
2003	1635003.41	1786761.04	-95.05	267.61	362.66	00-011-A
2004	1634712.50	1787001.93	-218.72	145.96	364.68	00-011-A
2005	1634557.67	1787136.59	-171.99	197.94	369.93	00-011-A
2006	1634497.34	1786338.10	-14.82	357.72	372.54	00-011-A
2007	1634520.05	1786582.13	-304.43	69.46	373.89	00-011-A
2008	1634866.03	1786915.68	-79.84	296.67	376.51	00-011-A
2009	1634174.85	1786779.87	-114.05	268.26	382.31	00-011-A
2010	1634862.35	1786740.22	-348.07	39.76	387.83	00-011-A
2011	1634620.00	1786932.26	-54.77	333.68	388.45	00-011-A
2012	1635067.73	1786941.30	-261.18	127.41	388.59	00-011-A
2013	1634844.81	1786998.20	-54.50	343.93	398.43	00-011-A
2014	1634949.90	1786933.80	0.00	402.55	402.55	00-011-A
2015	1634944.56	1786750.00	-332.49	70.57	403.06	00-011-A
2016	1634527.41	1786512.91	-133.76	30.00	163.76	00-011-A
2017	1634735.87	1787242.40	-87.70	318.96	406.66	00-011-A
2018	1634866.56	1786740.46	-348.07	60.98	409.05	00-011-A
2019	1634554.73	1786553.64	-367.67	52.07	419.74	00-011-A
2020	1634696.07	1786222.12	-50.80	376.28	427.08	00-011-A
2021	1634528.74	1786579.61	-359.81	69.14	428.95	00-011-A
2022	1634589.83	1786440.44	-61.58	371.75	433.33	00-011-A
2023	1634426.72	1786778.87	-239.32	201.17	440.49	00-011-A
2024	1635076.51	1786941.40	-77.13	367.54	444.67	00-011-A
2025	1634582.18	1786555.87	-160.83	290.45	451.28	00-011-A
2026	1634519.10	1786773.57	-35.86	421.31	457.17	00-011-A
2027	1635109.04	1786905.71	-277.59	191.40	468.99	00-011-A
2028	1634317.85	1786952.52	-186.05	287.30	473.35	00-011-A
2029	1634212.09	1786943.83	-165.92	307.54	473.46	00-011-A
2030	1634473.71	1787091.53	-149.42	326.10	475.52	00-011-A
2031	1634907.69	1786743.39	-381.40	114.52	495.92	00-011-A
2032	1635074.39	1786947.94	-119.94	388.60	508.54	00-011-A
2033	1634857.16	1786887.24	-59.26	450.80	510.06	00-011-A
2034	1634764.73	1786725.96	-81.59	441.11	522.70	00-011-A
2035	1634390.66	1787150.55	-481.45	68.74	550.19	00-011-A
2036	1634383.27	1786880.12	-384.91	191.07	575.98	00-011-A
2037	1634424.26	1786873.61	-548.37	27.67	576.04	00-011-A
2038	1634304.64	1786835.55	-24.00	473.00	497.00	00-011-A
2039	1634417.09	1786871.60	-342.78	292.88	635.66	00-011-A
2040	1634534.23	1786505.56	-71.53	586.25	657.78	00-011-A
2041	1634428.65	1787134.36	-546.12	116.58	662.70	00-011-A
2042	1634916.23	1786967.04	-120.24	594.51	714.75	00-011-A
2043	1634694.75	1786207.37	-450.26	302.05	752.31	00-011-A
2044	1634347.30	1787140.87	-691.17	62.01	753.18	00-011-A
2045	1634548.19	1786665.78	-376.43	380.08	756.51	00-011-A
2046	1634603.93	1786920.84	-151.11	606.42	757.53	00-011-A
2047	1634549.98	1786670.44	-355.70	413.69	769.39	00-011-A
2048	1634556.61	1786510.74	-797.18	51.15	848.33	00-011-A
2049	1634505.92	1786338.92	-79.64	813.27	892.91	00-011-A
2050	1634444.54	1787138.67	-152.53	740.91	893.44	00-011-A

TABLE II. MAGNETIC ANOMALY RESPONSE TABULATIONS

<u>targetID</u>	<u>Easting</u>	<u>Northing</u>	<u>MINamp</u>	<u>MAXamp</u>	<u>TOTamp</u>	<u>gridID</u>
2051	1634574.30	1787149.86	-607.66	288.01	895.67	00-011-A
2052	1634357.67	1787136.65	-703.59	239.45	943.04	00-011-A
2053	1634597.63	1786926.09	-137.94	807.18	945.12	00-011-A
2054	1634387.67	1786885.44	-887.55	64.39	951.94	00-011-A
2055	1634313.70	1786967.80	0.00	971.27	971.27	00-011-A
2056	1634584.51	1786563.37	-818.58	158.30	976.88	00-011-A
2057	1634586.63	1786550.18	-136.91	851.20	988.11	00-011-A
2058	1634611.98	1786523.99	-622.02	368.38	990.40	00-011-A
2059	1634510.57	1786343.74	-378.40	613.92	992.32	00-011-A
2060	1634432.80	1786326.57	-869.74	137.47	1007.21	00-011-A
2061	1634552.26	1786510.73	-292.43	717.50	1009.93	00-011-A
2062	1634190.03	1786949.58	-197.78	839.64	1037.42	00-011-A
2063	1634586.53	1786558.34	-447.05	605.62	1052.67	00-011-A
2064	1634759.87	1786709.54	-917.67	148.06	1065.73	00-011-A
2065	1634956.09	1786940.28	-348.79	783.04	1131.83	00-011-A
2066	1634518.48	1786340.87	-158.93	984.76	1143.69	00-011-A
2067	1634544.59	1786219.09	-316.14	830.31	1146.45	00-011-A
2068	1634534.67	1786666.94	-271.42	875.50	1146.92	00-011-A
2069	1634429.13	1786328.17	-1138.91	44.89	1183.80	00-011-A
2070	1634765.35	1786712.48	-917.67	268.32	1185.99	00-011-A
2071	1634515.83	1786333.66	-246.95	949.36	1196.31	00-011-A
2072	1634547.40	1786217.60	-1061.78	147.27	1209.05	00-011-A
2073	1634530.70	1786822.00	-401.53	825.05	1226.58	00-011-A
2074	1634445.91	1787149.57	-299.88	994.81	1294.69	00-011-A
2075	1634601.86	1786926.08	-235.96	1083.31	1319.27	00-011-A
2076	1634693.99	1786216.60	-1163.11	159.24	1322.35	00-011-A
2077	1634535.81	1786674.25	-1285.95	73.40	1359.35	00-011-A
2078	1634558.44	1786679.14	-106.65	1299.40	1406.05	00-011-A
2079	1634561.41	1786673.69	-297.44	1128.70	1426.14	00-011-A
2080	1634518.77	1786665.95	-859.54	717.31	1576.85	00-011-A
2081	1634877.71	1786901.78	-252.40	1339.33	1591.73	00-011-A
2082	1634880.49	1786895.27	-466.03	1223.68	1689.71	00-011-A
2083	1634418.20	1786291.70	-2317.72	-607.73	1709.99	00-011-A
2084	1634500.77	1786338.96	-1156.64	604.41	1761.05	00-011-A
2085	1634426.36	1786332.44	-933.81	874.68	1808.49	00-011-A
2086	1634530.30	1786508.72	-417.10	1546.41	1963.51	00-011-A
2087	1634888.83	1786911.28	-511.69	1460.01	1971.70	00-011-A
2088	1634873.89	1786912.81	-1774.44	303.73	2078.17	00-011-A
2089	1634451.74	1786361.31	-1047.82	1094.15	2141.97	00-011-A
2090	1634546.80	1786223.43	-553.01	1666.28	2219.29	00-011-A
2091	1634441.94	1787133.47	-1226.45	1072.44	2298.89	00-011-A
2092	1634620.43	1786562.42	-818.17	1648.46	2466.63	00-011-A
2093	1634618.53	1786525.27	-719.32	2506.91	3226.23	00-011-A
2094	1634423.74	1786335.96	-3204.05	256.53	3460.58	00-011-A
2095	1634531.07	1786673.38	-4961.96	843.60	5805.56	00-011-A
2096	1634429.23	1786336.01	-4468.44	3597.49	8065.93	00-011-A
2097	1634191.73	1786771.57	0.00	12.00	12.00	00-011-A
2098	1634195.33	1786817.22	0.00	25.00	25.00	00-011-A
2099	1634181.07	1786896.35	0.00	15.00	15.00	00-011-A
2100	1634141.58	1786873.37	0.00	11.00	11.00	00-011-A

TABLE II. MAGNETIC ANOMALY RESPONSE TABULATIONS

<u>targetID</u>	<u>Easting</u>	<u>Northing</u>	<u>MINamp</u>	<u>MAXamp</u>	<u>TOTamp</u>	<u>gridID</u>
2101	1634166.95	1786902.95	0.00	20.00	20.00	00-011-A
2102	1634172.21	1786925.78	-15.00	0.00	15.00	00-011-A
2103	1634183.02	1786924.13	15.00	0.00	-15.00	00-011-A
2104	1634195.93	1786955.51	0.00	28.00	28.00	00-011-A
2105	1634180.62	1786939.74	-60.00	160.00	220.00	00-011-A
2106	1634247.14	1787001.31	-18.00	0.00	18.00	00-011-A
2107	1634235.88	1787002.51	-23.00	25.00	48.00	00-011-A
2108	1634227.47	1787001.61	-14.00	50.00	64.00	00-011-A
2109	1634235.72	1786992.00	0.00	14.00	14.00	00-011-A
2110	1634226.87	1786980.89	0.00	11.20	11.20	00-011-A
2111	1634219.51	1786947.10	-30.00	30.00	60.00	00-011-A
2112	1634283.62	1786931.93	-30.00	0.00	30.00	00-011-A
2113	1634281.97	1786924.58	-12.00	0.00	12.00	00-011-A
2114	1634199.69	1786802.20	0.00	14.00	14.00	00-011-A
2115	1634254.04	1786872.32	0.00	10.60	10.60	00-011-A
2116	1634207.50	1786800.85	-10.00	0.00	10.00	00-011-A
2117	1634245.23	1786764.76	-10.50	0.00	10.50	00-011-A
2118	1634218.88	1786757.59	-10.30	0.00	10.30	00-011-A
2119	1634269.09	1786774.90	-15.10	0.00	15.10	00-011-A
2120	1634394.62	1786388.96	-16.00	0.00	16.00	00-011-A
2121	1634394.77	1786397.85	0.00	10.30	10.30	00-011-A
2122	1634402.57	1786391.61	0.00	11.00	11.00	00-011-A
2123	1634414.42	1786373.52	-12.00	33.00	45.00	00-011-A
2124	1634436.25	1786272.16	-12.00	16.00	28.00	00-011-A
2125	1634490.67	1786312.08	-10.30	0.00	10.30	00-011-A
2126	1634466.82	1786327.52	-9.00	11.50	20.50	00-011-A
2127	1634498.16	1786333.13	0.00	17.00	17.00	00-011-A
2128	1634444.36	1786269.51	0.00	22.60	22.60	00-011-A
2129	1634455.90	1786336.25	-11.70	0.00	11.70	00-011-A
2130	1634460.73	1786345.77	4.00	18.00	14.00	00-011-A
2131	1634479.91	1786355.28	0.00	16.40	16.40	00-011-A
2132	1634418.01	1786350.13	-12.20	0.00	12.20	00-011-A
2133	1634427.36	1786354.65	0.00	11.85	11.85	00-011-A
2134	1634461.51	1786329.08	-8.00	11.00	19.00	00-011-A
2135	1634441.27	1786280.96	-10.10	0.00	10.10	00-011-A
2136	1634448.42	1786332.82	-10.00	12.00	22.00	00-011-A
2137	1634450.44	1786376.80	0.00	10.00	10.00	00-011-A
2138	1634483.19	1786381.01	0.00	11.70	11.70	00-011-A
2139	1634482.41	1786389.43	-10.00	14.00	24.00	00-011-A
2140	1634496.76	1786408.14	0.00	13.70	13.70	00-011-A
2141	1634416.76	1786431.84	-12.00	11.90	23.90	00-011-A
2142	1634384.79	1786432.15	0.00	12.00	12.00	00-011-A
2143	1634405.85	1786386.93	-9.00	12.00	21.00	00-011-A
2144	1634437.19	1786477.53	-10.40	0.00	10.40	00-011-A
2145	1634451.22	1786479.56	0.00	11.90	11.90	00-011-A
2146	1634446.08	1786441.82	-6.00	11.00	17.00	00-011-A
2147	1634372.79	1786490.00	0.00	18.80	18.80	00-011-A
2148	1634383.70	1786496.09	-19.20	0.00	19.20	00-011-A
2149	1634375.28	1786439.79	-13.00	10.00	23.00	00-011-A
2150	1634371.85	1786447.90	-10.00	15.00	25.00	00-011-A

TABLE II. MAGNETIC ANOMALY RESPONSE TABULATIONS

<u>targetID</u>	<u>Easting</u>	<u>Northing</u>	<u>MINamp</u>	<u>MAXamp</u>	<u>TOTamp</u>	<u>gridID</u>
2151	1634437.24	1786859.47	-12.40	0.00	12.40	00-011-A
2152	1634478.47	1787154.70	-10.00	12.00	22.00	00-011-A
2153	1634485.16	1787154.99	0.00	14.40	14.40	00-011-A
2154	1634493.19	1787156.78	-10.00	17.00	27.00	00-011-A
2155	1634504.79	1787135.81	-16.00	15.00	31.00	00-011-A
2156	1634514.75	1787158.41	-10.00	10.00	20.00	00-011-A
2157	1634478.62	1787116.93	0.00	18.20	18.20	00-011-A
2158	1634475.64	1787137.45	-16.20	0.00	16.20	00-011-A
2159	1634414.54	1787155.44	0.00	13.70	13.70	00-011-A
2160	1634465.38	1787165.40	-19.00	36.00	55.00	00-011-A
2161	1634469.99	1787155.44	0.00	12.00	12.00	00-011-A
2162	1634476.24	1787104.89	-12.00	63.00	75.00	00-011-A
2163	1634441.60	1787164.96	-17.60	0.00	17.60	00-011-A
2164	1634479.06	1787173.28	-28.00	33.00	61.00	00-011-A
2165	1634471.33	1787174.77	-23.00	15.00	38.00	00-011-A
2166	1634435.05	1787134.77	-26.00	257.00	283.00	00-011-A
2167	1634432.97	1787136.41	-23.00	23.00	46.00	00-011-A
2168	1634430.74	1787130.91	-21.00	27.00	48.00	00-011-A
2169	1634429.55	1787128.23	-15.00	36.00	51.00	00-011-A
2170	1634426.73	1787127.04	-21.00	30.00	51.00	00-011-A
2171	1634432.53	1787125.11	-47.00	45.00	92.00	00-011-A
2172	1634455.27	1787142.95	-16.40	0.00	16.40	00-011-A
2173	1634456.46	1787146.52	-14.00	0.00	14.00	00-011-A
2174	1634439.96	1787151.87	-58.00	288.00	346.00	00-011-A
2175	1634447.10	1787155.74	0.00	68.00	68.00	00-011-A
2176	1634436.99	1787144.14	-24.50	44.00	68.50	00-011-A
2177	1634427.47	1787142.65	-17.00	15.00	32.00	00-011-A
2178	1634400.71	1787153.66	-16.50	85.00	101.50	00-011-A
2179	1634438.47	1787128.53	-200.00	263.00	463.00	00-011-A
2180	1634415.43	1787145.03	-18.00	20.00	38.00	00-011-A
2181	1634471.52	1787183.71	-16.00	35.00	51.00	00-011-A
2182	1634595.42	1787202.10	-12.00	11.00	23.00	00-011-A
2183	1634589.35	1787181.00	-18.00	13.00	31.00	00-011-A
2184	1634522.52	1787212.49	-10.00	16.00	26.00	00-011-A
2185	1634531.95	1787222.08	-6.00	18.00	24.00	00-011-A
2186	1634558.81	1787182.11	-11.00	6.00	17.00	00-011-A
2187	1634628.35	1787190.75	-20.00	17.00	37.00	00-011-A
2188	1634621.64	1787225.44	-17.00	15.00	32.00	00-011-A
2189	1634513.72	1787188.35	0.00	14.30	14.30	00-011-A
2190	1634609.97	1787212.81	-10.00	16.00	26.00	00-011-A
2191	1634608.85	1787206.26	-10.00	17.00	27.00	00-011-A
2192	1634583.59	1787198.90	0.00	12.90	12.90	00-011-A
2193	1634592.38	1787188.83	0.00	10.50	10.50	00-011-A
2194	1634526.67	1787204.50	-10.20	18.00	28.20	00-011-A
2195	1634577.67	1787181.96	-16.00	0.00	16.00	00-011-A
2196	1634518.84	1787145.34	-24.00	11.00	35.00	00-011-A
2197	1634604.05	1787197.94	-10.50	8.00	18.50	00-011-A
2198	1634592.86	1787158.13	-20.00	28.00	48.00	00-011-A
2199	1634513.41	1787133.83	-17.00	11.00	28.00	00-011-A
2200	1634535.25	1787101.79	0.00	37.00	37.00	00-011-A

TABLE II. MAGNETIC ANOMALY RESPONSE TABULATIONS

<u>targetID</u>	<u>Easting</u>	<u>Northing</u>	<u>MINamp</u>	<u>MAXamp</u>	<u>TOTamp</u>	<u>gridID</u>
2201	1634521.71	1787124.97	0.00	15.50	15.50	00-011-A
2202	1634529.67	1787126.79	0.00	15.90	15.90	00-011-A
2203	1634539.44	1787129.44	0.00	13.00	13.00	00-011-A
2204	1634538.04	1787139.22	-17.00	13.00	30.00	00-011-A
2205	1634562.20	1787161.98	-10.00	14.00	24.00	00-011-A
2206	1634530.08	1787146.06	-10.00	14.00	24.00	00-011-A
2207	1634529.67	1787089.37	-47.00	13.00	60.00	00-011-A
2208	1634593.62	1787123.86	-6.00	23.00	29.00	00-011-A
2209	1634581.33	1787147.60	-13.00	13.00	26.00	00-011-A
2210	1634590.41	1787107.10	-7.00	42.00	49.00	00-011-A
2211	1634555.92	1787122.88	-9.00	10.00	19.00	00-011-A
2212	1634542.77	1787173.73	-11.00	41.50	52.50	00-011-A
2213	1634573.65	1787160.30	0.00	18.20	18.20	00-011-A
2214	1634588.31	1787161.84	-12.00	16.00	28.00	00-011-A
2215	1634542.37	1787111.15	-15.00	20.00	35.00	00-011-A
2216	1634515.56	1786796.96	0.00	11.80	11.80	00-011-A
2217	1634510.60	1786636.18	0.00	12.10	12.10	00-011-A
2218	1634563.30	1786566.66	0.00	27.30	27.30	00-011-A
2219	1634558.19	1786583.18	-11.60	0.00	11.60	00-011-A
2220	1634578.91	1786563.51	-171.00	44.00	215.00	00-011-A
2221	1634610.60	1786527.32	-255.00	78.00	333.00	00-011-A
2222	1634604.59	1786558.25	0.00	15.20	15.20	00-011-A
2223	1634550.24	1786281.97	-36.00	66.00	102.00	00-011-A
2224	1634811.35	1786741.44	-11.00	30.00	41.00	00-011-A
2225	1634679.90	1786941.28	0.00	15.70	15.70	00-011-A
2226	1634783.49	1786945.39	-53.00	41.00	94.00	00-011-A
2227	1634779.70	1786950.92	-34.00	32.00	66.00	00-011-A
2228	1634698.66	1787144.91	-22.00	32.00	54.00	00-011-A
2229	1634766.03	1787263.98	-19.00	17.00	36.00	00-011-A
2230	1634743.09	1787212.05	-14.00	17.00	31.00	00-011-A
2231	1634713.93	1787212.59	-11.00	13.00	24.00	00-011-A
2232	1634694.36	1787186.09	-12.00	11.00	23.00	00-011-A
2233	1634683.34	1787187.51	-18.10	0.00	18.10	00-011-A
2234	1634721.93	1787230.55	-11.00	8.00	19.00	00-011-A
2235	1634700.05	1787180.22	-13.30	0.00	13.30	00-011-A
2236	1634715.35	1787195.87	-10.50	0.00	10.50	00-011-A
2237	1634832.99	1786998.78	-10.80	0.00	10.80	00-011-A
2238	1634872.32	1786981.13	-13.00	6.30	19.30	00-011-A
2239	1634832.21	1786959.55	-11.50	0.00	11.50	00-011-A
2240	1634865.01	1786950.09	0.00	21.30	21.30	00-011-A
2241	1634831.11	1786767.42	-30.00	0.00	30.00	00-011-A
2242	1634832.82	1786761.21	-12.80	0.00	12.80	00-011-A
2243	1634957.93	1786923.88	0.00	16.70	16.70	00-011-A
2244	1634954.20	1786772.46	-12.00	0.00	12.00	00-011-A
2245	1634961.87	1786773.46	-15.30	0.00	15.30	00-011-A
2246	1634208.23	1786823.39	-18.00	17.00	35.00	00-011-A
2247	1634262.65	1786935.75	-23.20	0.00	23.20	00-011-A
2248	1634215.44	1786952.52	-37.00	29.00	66.00	00-011-A
2249	1634199.06	1786959.16	-24.00	11.00	35.00	00-011-A
2250	1634187.94	1786940.62	-28.00	48.00	76.00	00-011-A

TABLE II. MAGNETIC ANOMALY RESPONSE TABULATIONS

<u>targetID</u>	<u>Easting</u>	<u>Northing</u>	<u>MINamp</u>	<u>MAXamp</u>	<u>TOTamp</u>	<u>gridID</u>
2251	1634222.66	1786931.65	-6.00	15.00	21.00	00-011-A
2252	1634426.70	1786869.03	-52.00	24.00	76.00	00-011-A
2253	1634437.82	1786865.91	-33.00	0.00	33.00	00-011-A
2254	1634422.02	1786887.37	-19.00	18.00	37.00	00-011-A
2255	1634398.22	1786762.72	0.00	11.60	11.60	00-011-A
2256	1634459.47	1786786.91	-19.70	0.00	19.70	00-011-A
2257	1634335.22	1786423.50	0.00	10.10	10.10	00-011-A
2258	1634667.80	1786326.16	0.00	10.70	10.70	00-011-A
2259	1634536.33	1786655.83	-30.00	0.00	30.00	00-011-A
2260	1634627.03	1787170.80	0.00	10.70	10.70	00-011-A
2261	1634741.73	1786756.87	0.00	11.30	11.30	00-011-A
2262	1634744.47	1786764.87	-10.40	0.00	10.40	00-011-A
2263	1634847.85	1786788.47	-10.00	80.00	90.00	00-011-A
2264	1634745.64	1786740.88	0.00	10.90	10.90	00-011-A

TABLE II. MAG MAN-MADE FEATURE AREAS

<u>featureID</u>	<u>PointID</u>	<u>Easting</u>	<u>Northing</u>	<u>gridID</u>
001	001	1634115.24	1786497.36	00-011-A
001	002	1634066.01	1786557.36	00-011-A
001	003	1634204.48	1786620.44	00-011-A
001	004	1634228.78	1786627.91	00-011-A
001	005	1634363.43	1786701.81	00-011-A
001	006	1634507.94	1786765.03	00-011-A
001	007	1634559.67	1786790.48	00-011-A
001	008	1634699.25	1786838.92	00-011-A
001	009	1634756.72	1786866.02	00-011-A
001	010	1634837.19	1786879.98	00-011-A
001	011	1634920.11	1786889.01	00-011-A
001	012	1634987.44	1786887.37	00-011-A
001	013	1635105.68	1786893.11	00-011-A
001	014	1635294.52	1786894.76	00-011-A
001	015	1635296.16	1786815.11	00-011-A
001	016	1635026.85	1786818.40	00-011-A
001	017	1635014.54	1786812.65	00-011-A
001	018	1634959.53	1786808.55	00-011-A
001	019	1634870.85	1786802.80	00-011-A
001	020	1634829.80	1786791.30	00-011-A
001	021	1634804.34	1786781.45	00-011-A
001	022	1634777.25	1786784.73	00-011-A
001	023	1634691.86	1786759.28	00-011-A
001	024	1634555.56	1786713.30	00-011-A
001	025	1634422.55	1786650.90	00-011-A
001	026	1634399.56	1786629.55	00-011-A
001	027	1634264.90	1786569.62	00-011-A
001	028	1634119.58	1786499.00	00-011-A

**Geophysical Investigation
of Solid Waste Management Unit
(SWMU) 00-011(d)**

*Los Alamos National Laboratory,
Los Alamos, New Mexico*

ARM Project No.: 06321

December 20, 2006

Prepared for:

LATA-SHARP Remediation Services, LLC
999 Central Avenue, Suite 300
Los Alamos, NM 87544

Prepared by:



1129 West Governor Road, PO Box 797
Hershey, PA 17033-0797
(717) 533-8600

EXECUTIVE SUMMARY

ARM Geophysics (a division of ARM Group Inc.) performed a non-intrusive geophysical investigation at the Los Alamos National Laboratory (LANL), Solid Waste Management Unit (SWMU) 00-011(d) from November 27th through December 01st, 2006. Other areas were investigated, but the results from those areas will be discussed in separate reports. The primary objective of the investigation was to collect, process, and interpret digital geophysics data co-located with a Global Positioning System (GPS) in order to delineate the lateral extent anomalies that are likely to be attributed to potential Munitions and Explosives of Concern (MEC) contamination. The secondary objective was to use either the digital data and/or with the supporting analog data to verify specific sampling locations are clear of metal (and potential hazards) prior to drilling. To achieve these objectives, an integrated geophysical investigation was performed using a combination of electromagnetic metal detector (EM61-MK2), cesium vapor magnetometer (Geometrics-858), and hand-held metal detector (Minelab F3 and Schonstedt) geophysical data collection techniques.

The results from the three geophysical techniques used at this site are not clear-cut. Electromagnetic metal detection data shows anomaly distribution ranging from high anomaly densities in the southern portion gradating to lower anomaly densities in the north-northeast portion of the site. Cesium vapor magnetometer data was collected and the processed data shows similar pattern with responses from anomaly distributions in both the electromagnetic and magnetic data sets. Unlike with area SWMU 00-011(e), no response complexities pertaining to clutter of anomalies or mixture among magnetic rock sourced anomalies and magnetic metal sourced anomalies are apparent site-wide at the 00-011(d) site. Thus, the interpretation of both data sets were completed and are consistent for large anomalies in areas where data co-exists, but have some inconsistencies due to inferred magnetic rock sources in focused areas of the site.

In order to meet the primary objective, both the electromagnetic (EM) and magnetic (MAG) response data were interpreted for anomalous responses in the data. The EM data interpretation resulted in 569 peak anomaly selections and the MAG interpretation resulted in 1360 dipole anomaly selections, which equates to an average anomaly density of approximately 400 per acre; additionally, both interpretations outlined approximately 0 man-made features, such as fences. The fence along the boundary was not noted because it was not detected due to their proximity to the survey. In order to meet the secondary objective, two hand-held detectors were sent to the site to support the digital geophysics by verifying that specific drill locations were clear of metallic debris. Since both objectives were completed for the SWMU 00-011(d) site, future soil, metallic debris, or MEC sampling can commence by either avoiding or searching for the identified areas in the MAG and EM data provided depending on whether the future project scope is to safely work around or remediate potential subsurface hazards.

TABLE OF CONTENTS

1.0	Introduction and Scope	1
2.0	Methodology	2
2.1.	Geodetic Positioning	2
2.2.	Electromagnetic Metal Detector (Geonics-EM61-MK2)	2
2.3.	Cesium Vapor Magnetometer (Geometrics 858)	2
2.4.	Hand-Held Detectors (Schonstedt, Minelab)	3
3.0	Results and Discussion	4
3.1.	EM (Geonics-EM61-MK2) Survey	4
3.2.	MAG (Geometrics 858) Survey	4
3.3.	HAND-HELD (Schonstedt, Minelab) Survey	5
4.0	Conclusions and Recommendations	6

List of Figures

Figure 1	– EM anomaly map for SWMU 00-011(D)	7
Figure 2	– EM anomaly map with interpretation locations for SWMU 00-011(D)	8
Figure 3	– MAG anomaly map for SWMU 00-011(D)	9
Figure 4	– MAG anomaly map with interpretation locations for SWMU 00-011(D)	10

List of Appendices

Appendix A	– EM data peak anomaly and man-made feature locations	11
Appendix B	– MAG data dipole anomaly and man-made feature locations	12

1.0 INTRODUCTION AND SCOPE

ARM Geophysics (a division of ARM Group Inc.) performed a non-intrusive geophysical investigation at the Los Alamos National Laboratory (LANL), Solid Waste Management Unit (SWMU) 00-011(d) from November 27th through December 01st, 2006. SWMU 00-011(d) is a former projectile / bazooka firing area, used from the mid-to-late-1940s, largely on Los Alamos County land except for a small portion on private property. The area is in a small north-trending tributary of Bayo Canyon northeast of the intersection of San Ildefonso Road and Diamond Drive. The area is approximately 5 acres in size, of which all 5 acres of the site are within the current scope.

The primary objective of the investigation was to collect, process, and interpret approximately 5 acres of digital geophysical data co-located with a Global Positioning System (GPS) in order to delineate the lateral extent anomalies that are likely to be attributed to potential Munitions and Explosives of Concern (MEC) contamination. The secondary objective was to use either the digital data or digital data with the supporting analog data to verify specific sampling locations are clear of metal (and potential hazards) prior to drilling. To achieve these objectives, an integrated geophysical investigation was performed using a combination of electromagnetic metal detector (Geonics-EM61-MK2), cesium vapor magnetometer (Geometrics-858), and hand-held metal detector (Minelab and/or Schonstedt) geophysical data collection techniques.

This report details the methods of the investigation in Section 2, a discussion of the results in Section 3, and the conclusions of the investigation in Section 4.

2.0 METHODOLOGY

2.1. GEODETIC POSITIONING

All geophysical instruments were integrated with a global positioning system (GPS) to allow real-time navigation along planned survey routes, to provide accurate location of geophysical measurements, to eliminate the need to establish a local reference grid, and to allow direct data integration with LANL's geographic information system (GIS). The geographic positions of all measurement points were acquired at 1-s intervals as the geophysical data were collected. The data were acquired using a sub-meter system, which allowed accurate positioning with real-time accuracy of less than 1 meter. All geographic data are presented in New Mexico State Plane Coordinate System, Central Zone, North American Datum 1983, US survey feet.

2.2. ELECTROMAGNETIC METAL DETECTOR (GEONICS-EM61-MK2)

Buried metal objects can be effectively located using a Geonics-EM61-MK2 High-Sensitivity Metal Detector. The EM61 is a time domain electromagnetic (EM) system that can discriminate between conductive soils and metal objects. It has numerous advantages over other commonly used metal detection devices.

The EM61 generates rapid electromagnetic pulses and measures the subsurface response between pulses. Secondary EM fields are generated in the ground after each pulse. These fields dissipate rapidly in earth materials but remain for a longer time in buried metal objects. The EM61 measures the prolonged metal response only after the earth response has dissipated. The EM61 can detect medium to larger sized ordnance items (i.e. 75mm, 81mm, 105mm mortars) up to 4 feet as defined by the 11.5 times diameter rule of thumb developed by the Army Corp of Engineers. The EM response is measured 10 times per second in units of millivolts (mV).

For this investigation, the EM survey was planned to be collected at 50% coverage, which is less than 02-ft intervals along-lines spaced approximately 05-ft apart cross-lines. Higher resolution coverage was not desired within the current scope. Line and station separation sometimes varied depending upon surface obstructions. Geodetic coordinates were recorded at 1-s intervals using an integrated GPS so each measurement point could be accurately located. All EM data were digitally recorded in the electromagnetic data recorder for subsequent processing on computer.

2.3. CESIUM VAPOR MAGNETOMETER (GEOMETRICS 858)

Buried metal objects can also be effectively located using a Geometrics G-858G Cesium Vapor Magnetometer. A magnetometer measures the intensity of the earth's magnetic

field. The intensity of the earth's local field is either affected by the presence of ferromagnetic man-made materials such as iron and steel or ferromagnetic local geology. Buried metal objects are detected by measuring the lateral changes in the intensity of the local field. The 858 can detect medium to larger sized ordnance items (i.e. 75mm, 81mm, 105mm mortars) up to 4 feet as defined by the 11.5 times diameter rule of thumb developed by the Army Corp of Engineers. The MAG response is measured 10 times per second in units of nano-Teslas (nT).

For this investigation, the MAG survey was planned to be collected at 50% coverage, which is less than 0.5-ft intervals along-lines spaced approximately 0.5-ft apart cross-lines. Higher resolution coverage was not desired within the current scope. Line and station separation sometimes varied depending upon surface obstructions. Geodetic coordinates were recorded at 1-s intervals using an integrated GPS so each measurement point could be accurately located. All MAG data were digitally recorded in the magnetometer data recorder for subsequent processing on computer.

2.4. HAND-HELD DETECTORS (SCHONSTEDT, MINELAB)

Hand-held detectors are smaller versions of either magnetometers or electromagnetometers in a smaller hand-held version which indicates detection through a range of audible frequencies transformed from the range of analog signals.

The Schonstedt GA-72Cd is a ferromagnetic detector in the form of a magnetic gradiometer by measuring the difference between two sensors spaced a small distance apart. Schonstedt's are used as magnetic locators for many types of ferrous containing material, which means that one of the limitations that the Schonstedt has, as do other magnetometers, is that it does not detect non-ferrous metal such as aluminum, brass, or copper. Due to the size and arrangement of the sensors, the Schonstedt can detect medium to larger sized items (i.e. 75mm, 81mm, 105mm mortars) down to about 4 feet in depth.

The Minelab F3 is a electromagnetic detector that incorporates all of the features of Minelab's patented and well known Multi Period Sensing technology that has been very successful at eliminating magnetic soil responses, with the main difference being that the transmitted waveform is bipolar. The two different pulse lengths is the specific innovation that provides the ability to null out the geologic noise in real-time. Minelab's are used for detecting both ferrous and non-ferrous ordnance material in mine-filled areas which, in conjunction with the ability to remove background noise, is a serious advantage over most detectors. The disadvantage is that the Minelab F3's, as with other hand-helds with similar sized coil heads, are only able to detect medium to larger sized items (i.e. 75mm, 81mm, 105mm mortars) down to about 2 feet in depth. Other Minelabs have the options of larger coil head which allows for detection down to 4 feet, similar to the Schonstedt, but are more cumbersome to use.

3.0 RESULTS AND DISCUSSION

3.1. EM (GEONICS-EM61-MK2) SURVEY

EM data was collected and processed for approximately **1.33 acres** of the site (all the area that could be safely covered with adequate GPS satellite geometry), with the resulting data shown in Figure 1. As shown in the figure, the anomaly distribution ranges from higher densities in the southern portion gradating to lower anomaly densities in the north-northeast portion of the site. Interpretation of the EM data resulted in the data shown in Figure 2. The selection of **569 peak anomaly locations** are indicated by plus signs and **0 man-made features**, such as a fence-lines, are indicated by the squared-off areas. Tabulations of the peak anomaly locations and man-made feature locations are presented in Appendix A; thus, ARM has completed the EM data collection, processing, and evaluation for SWMU 00-011(d). ARM recommends that the provided geodetic locations be intrusively investigated (to remove potential MEC hazards) or be circumvented (to avoid potential MEC hazards) within 1.5 – 2.0 meter radius, which is an estimated positional error factor considering the accuracy of the GPS in conjunction with line spacing.

3.2. MAG (GEOMETRICS 858) SURVEY

MAG data was collected and processed for approximately **2.68 acres** of the site (all the area that could be safely covered with adequate GPS satellite geometry), with the resulting data shown in Figure 3. As shown in the figure, the anomaly distribution, similar to the results for the EM survey, ranges from higher densities in the southern portion gradating to lower anomaly densities in the north-northeast portion of the site, accounting for the fact that more MAG data was collected than EM data. Interpretation of the MAG data resulted in the data shown in Figure 4. The selection of **1360 dipole anomaly locations** are indicated by plus signs and **0 man-made features**, such as a fence-lines, are indicated by the squared-off areas. Tabulations of the dipole anomaly locations and man-made feature locations are presented in Appendix B; thus, ARM has completed the MAG data collection, processing, and evaluation for SWMU 00-011(d). ARM recommends that the provided geodetic locations be intrusively investigated (to remove potential MEC hazards) or be circumvented (to avoid potential MEC hazards) within 1.5 – 2.0 meter radius, which is an estimated positional error factor considering the accuracy of the GPS in conjunction with line spacing.

As a footnote, response complexities pertaining to the clutter of anomalies or mixture among magnetic rock sourced anomalies and magnetic metal sourced anomalies are considered to be only in focused areas at the 00-011(d) site. The focused distribution of responses is in contrast to the wide-spread nature noticed at the SWMU 00-011(e) site.

3.3. HAND-HELD (SCHONSTEDT GA-72CD, MINELAB F3) SURVEY

In order to supplement the digital geophysics surveys, two hand-held instruments were sent to the site for utilization. The instruments were sent to the site for project support to meet the secondary objective, to quickly ascertain that specific drill locations were clear of metallic debris. Up to this point, ARM has recommended and completed a sweep of all potential drill locations with the Minelab F3 and Schonstedt in order to meet the secondary objective.

4.0 CONCLUSIONS AND RECOMMENDATIONS

Each technique used in this investigation measures different physical properties of the subsurface. The results from the three geophysical techniques used at this site are consistent as both MAG and EM data shows anomaly distribution ranging from higher anomaly densities in the southern portion gradating to lower anomaly densities with in the north-northeast portion of the site. Thus, the interpretation of both data sets were completed and are consistent for large anomalies in areas where data co-exists, but have some inconsistencies due to inferred magnetic rock sources in focused areas of the site.

In order to meet the primary objective, both the EM response and MAG response data were interpreted for anomalous peaks and anomalous dipoles respectively. The interpretations resulted in 569 EM-peak anomaly selections, 1360 MAG-dipole anomaly selections, and 0 MAN-made feature selections, which equates to an anomaly density of 400 per acre. Unlike with area SWMU 00-011(e), no response complexities indicating a mixture of magnetic rock sourced anomalies and magnetic metal sourced anomalies appear wide-spread at the 00-011(d) site. The anomaly maps show that some areas are cluttered but not the entire site, as was 00-011(e); thus, the cluttered anomaly density complicates meeting the secondary objective as a stand-alone process only in a few focused areas. In order to concretely meet the secondary objective (with a factor of safety for site-wide soil investigations), two hand-held detectors were sent to the site to supplement the digital data by sweeping with the detectors to pin-point and to verify that specific drill locations were clear of metallic debris. Since both objectives were completed for the SWMU 00-011(d) site, ARM recommends that future soil, metallic debris, or MEC sampling can commence by either avoiding or searching for the identified areas (using the provided geodetic target lists) in the MAG and EM data provided depending on whether the future project scope is to safely work around or remediate potential subsurface hazards.

Since these data sets may be used to locate exploratory borings near potentially hazardous materials, it is important to recognize that geophysical methods are indirect techniques. The investigation work scope included standard and/or routinely accepted practices of the geophysical industry. However, by its nature, no subsurface survey can completely define subsurface conditions due to a variety of factors including, but not limited to, the depth of detection of the equipment. Thus, ARM conducted this survey in accordance with industry standards and cannot accept responsibility for inherent technique limitations, survey limitations, or unforeseen site-specific conditions. The correlation of geophysical responses with probable subsurface features is based on inferences made from the physical properties of buried materials. These physical properties are usually not definitive in terms of identification of the material or object and some ambiguities in interpretation may exist.

FIGURE 1. EM ANOMALY MAP FOR SWMU 00-011(D)

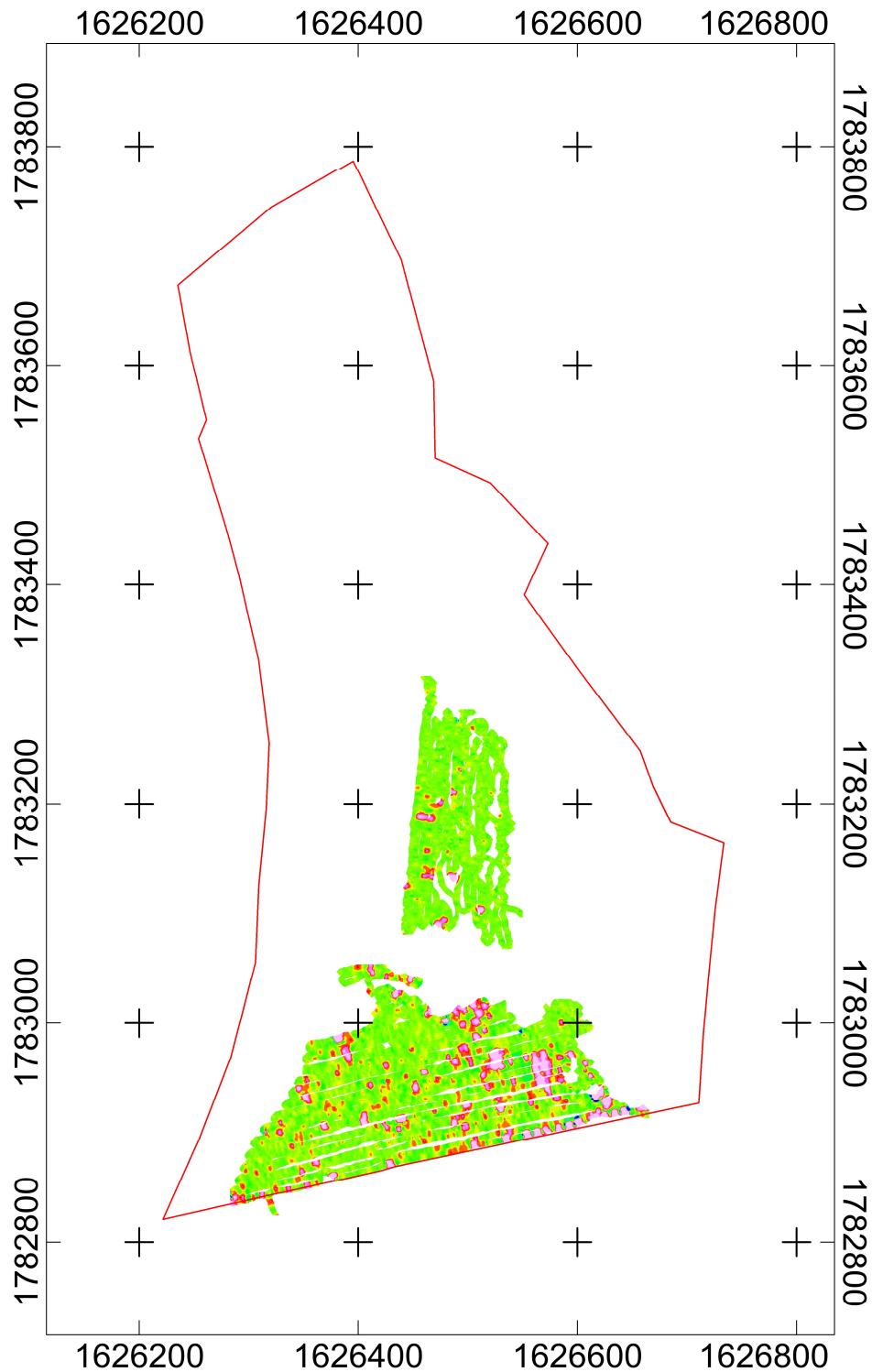

SWMU 00-011-D

Geophysical Survey
GPS Positioned EM-61, Single Coil

Data collected through 2006-12-01
LATA, Los Alamos, NM

Legend

 Area Outline

EM (CHsum) mV

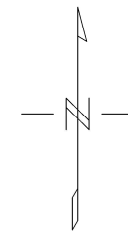
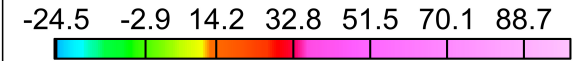

Scale 1:2578.297

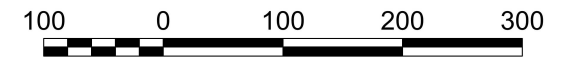

US survey foot

NAD83 / New Mexico CS83 Control zone

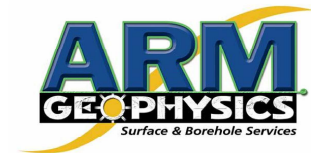

Client: LATA

Project: 06321
Contractor: ARM Group Inc.

Cr.IW; Ver. BB
Dec-06-2006

NAD83, NM Central Zone, US Survey Feet

**FIGURE 2. EM ANOMALY MAP WITH INTERPRETATION
LOCATIONS FOR SWMU 00-011(D)**

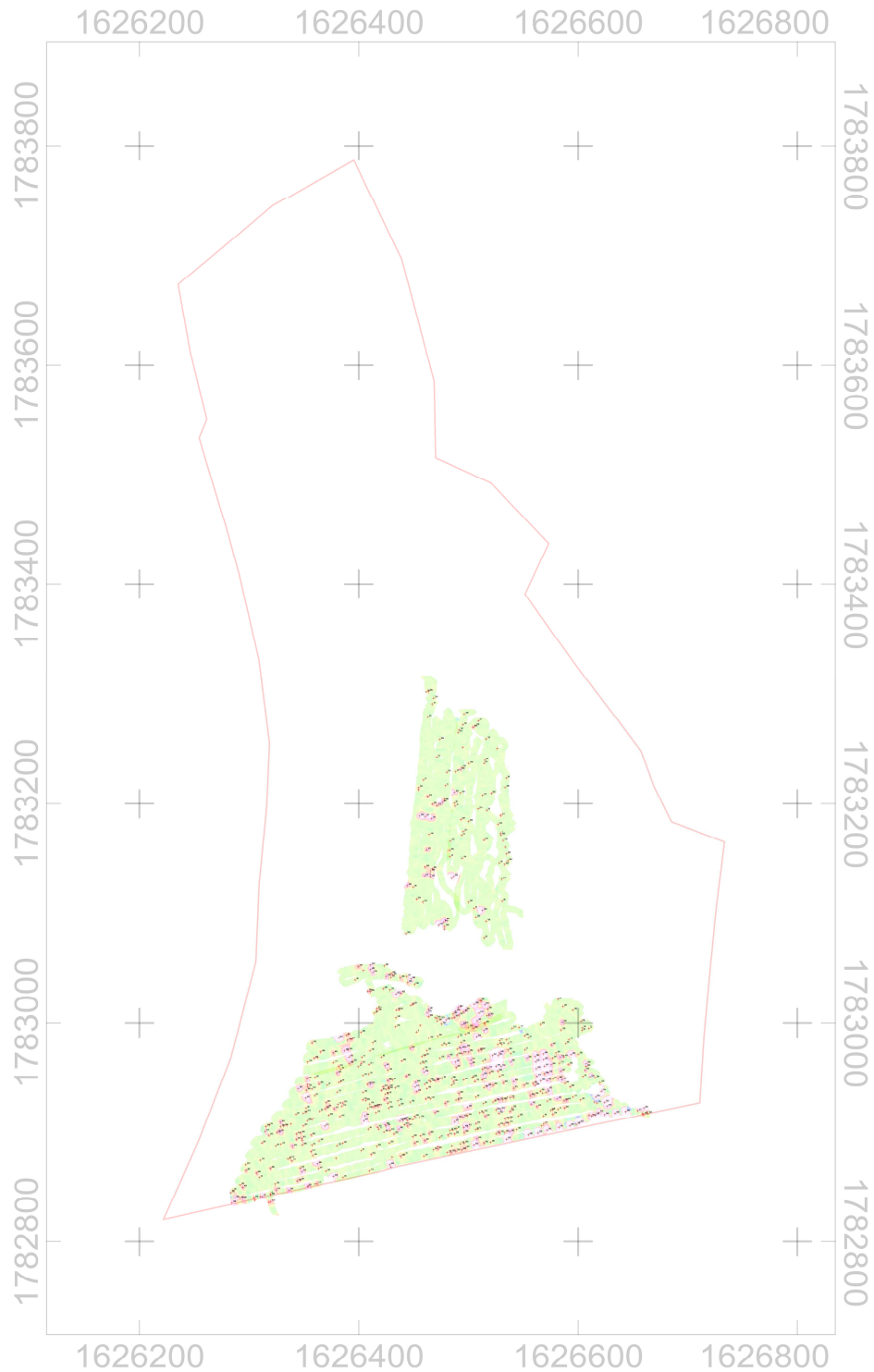

SWMU 00-011-D

Geophysical Survey
GPS Positioned EM-61, Single Coil

Data collected through 2006-12-01
LATA, Los Alamos, NM

Legend

 Area Outline

EM (CHsum) mV

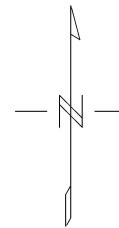
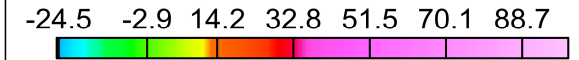

Scale 1:2578.297

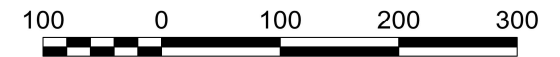

US survey feet

NAD83 / New Mexico CS83 Control zone

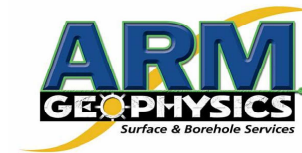

Client: LATA

Project: 06321
Contractor: ARM Group Inc.

Cr.IW; Ver. BB
Dec-06-2006

NAD83, NM Central Zone, US Survey Feet

FIGURE 3. MAG ANOMALY MAP FOR SWMU 00-011(D)

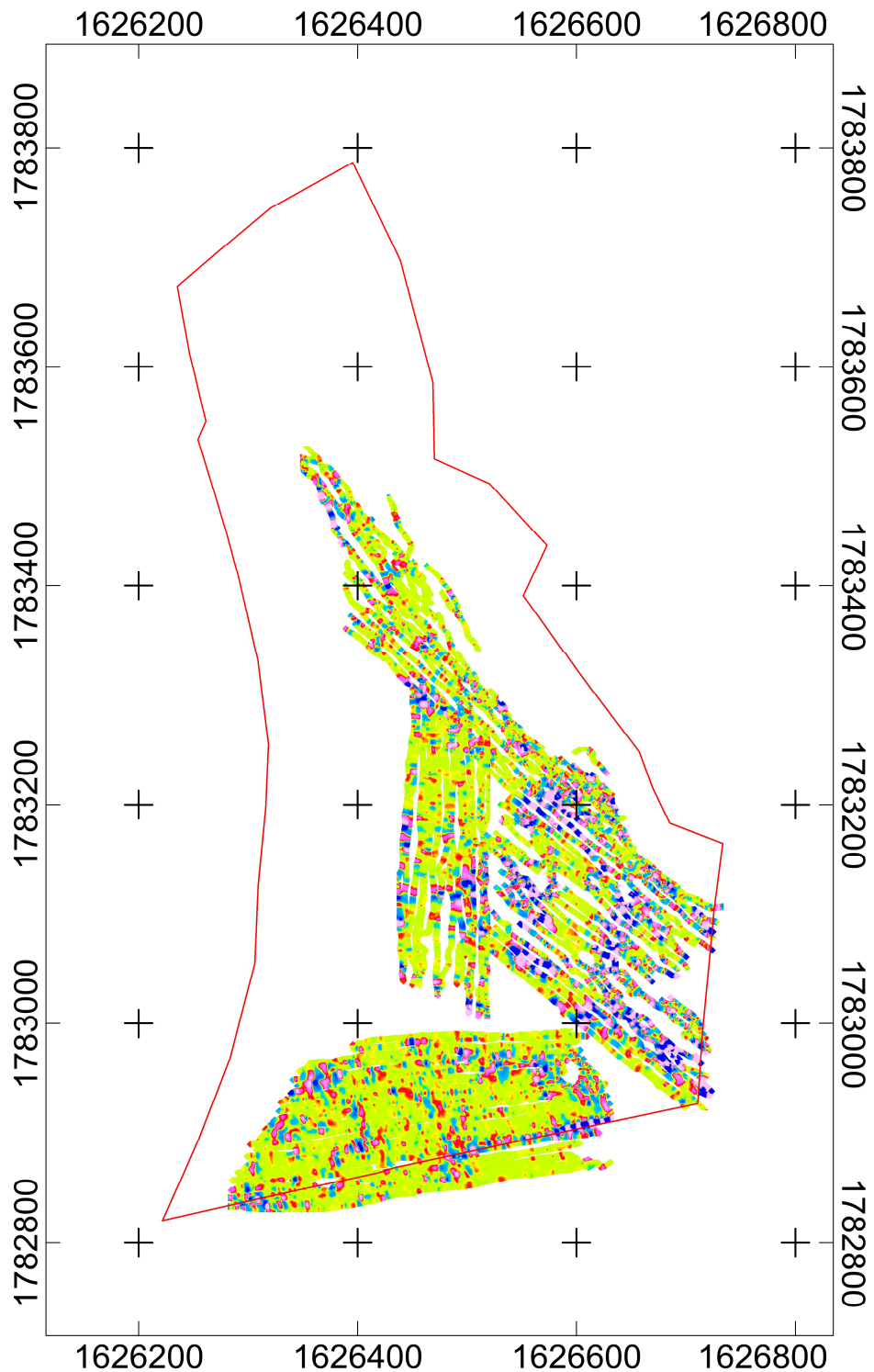

SWMU 00-011-D

**Geophysical Survey
GPS Positioned G858 MAG**

**Data through 2006-12-01
LATA, Los Alamos, NM**

Legend

 **Area Outline**

Magnetic Gradient

nT

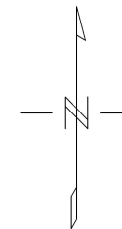

Scale 1:2578.297

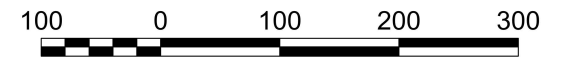

US survey foot

NAD83 / New Mexico CS83 Central zone

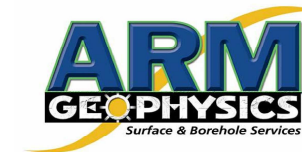

Client: LATA

**Project: 06321
Contractor: ARM Group Inc.**

**Cr.IW; Ver. BB
Dec-06-2006**

NAD83, NM Central Zone, US Survey Feet

**FIGURE 4. MAG ANOMALY MAP WITH INTERPRETATION
LOCATIONS FOR SWMU 00-011(D)**

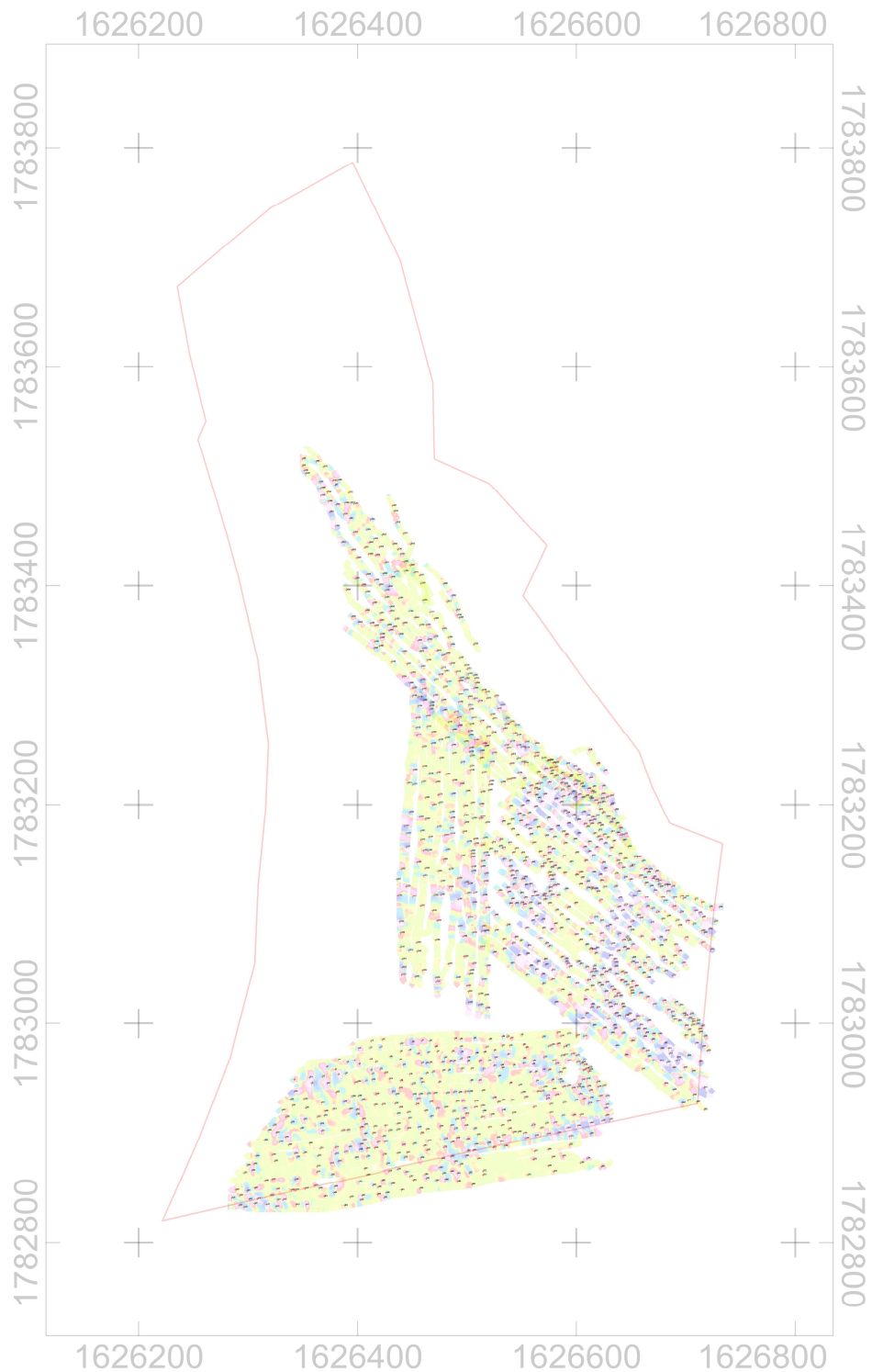

SWMU 00-011-D

**Geophysical Survey
GPS Positioned G858 MAG**

**Data through 2006-12-01
LATA, Los Alamos, NM**

Legend

 **Area Outline**

Magnetic Gradient

nT

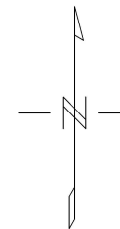

Scale 1:2578.297

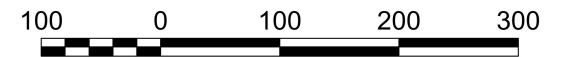

US survey foot

NAD83 / New Mexico CS83 Central zone

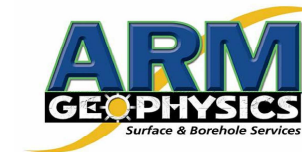

Client: LATA

**Project: 06321
Contractor: ARM Group Inc.**

**Cr.IW; Ver. BB
Dec-06-2006**

NAD83, NM Central Zone, US Survey Feet

**APPENDIX A. EM PEAK ANOMALY AND MAN-MADE FEATURE
LOCATIONS TABLES FOR SWMU 00-011(D)**

TABLE I. EM ANOMALY RESPONSE TABULATIONS

<u>targetID</u>	<u>Easting</u>	<u>Northing</u>	<u>CHsum</u>	<u>TOTamp</u>	<u>gridID</u>
001	1626529.40	1783173.10	11.80	11.80	00-011-D
002	1626357.40	1782911.40	11.00	11.00	00-011-D
003	1626452.90	1782992.00	14.80	14.80	00-011-D
004	1626418.70	1783012.50	12.40	12.40	00-011-D
005	1626533.90	1782930.20	13.60	13.60	00-011-D
006	1626319.60	1782844.40	11.80	11.80	00-011-D
007	1626469.90	1783004.50	11.30	11.30	00-011-D
008	1626577.00	1782920.40	12.80	12.80	00-011-D
009	1626503.10	1782949.90	11.40	11.40	00-011-D
010	1626467.10	1783290.60	11.30	11.30	00-011-D
011	1626522.50	1782927.50	12.70	12.70	00-011-D
012	1626441.50	1782879.60	12.80	12.80	00-011-D
013	1626536.60	1782981.00	9.80	9.80	00-011-D
014	1626534.80	1782984.40	9.60	9.60	00-011-D
015	1626488.00	1783197.50	9.60	9.60	00-011-D
016	1626381.90	1782945.40	9.70	9.70	00-011-D
017	1626418.30	1782902.40	9.80	9.80	00-011-D
018	1626335.30	1782875.80	9.80	9.80	00-011-D
019	1626488.70	1782929.20	9.80	9.80	00-011-D
020	1626487.20	1783200.40	9.80	9.80	00-011-D
021	1626459.20	1783221.70	9.90	9.90	00-011-D
022	1626609.90	1782995.20	9.90	9.90	00-011-D
023	1626463.30	1783278.80	9.90	9.90	00-011-D
024	1626484.70	1782942.90	9.90	9.90	00-011-D
025	1626342.90	1782916.40	9.90	9.90	00-011-D
026	1626513.90	1782926.00	9.90	9.90	00-011-D
027	1626473.70	1782894.90	9.90	9.90	00-011-D
028	1626604.20	1782995.50	10.00	10.00	00-011-D
029	1626360.50	1782950.00	10.00	10.00	00-011-D
030	1626485.80	1782901.60	10.00	10.00	00-011-D
031	1626509.10	1783275.20	10.00	10.00	00-011-D
032	1626383.90	1782946.20	10.00	10.00	00-011-D
033	1626447.60	1783015.60	10.10	10.10	00-011-D
034	1626414.30	1783008.40	10.10	10.10	00-011-D
035	1626413.00	1782981.60	10.10	10.10	00-011-D
036	1626514.40	1783077.40	10.20	10.20	00-011-D
037	1626551.50	1782975.40	10.30	10.30	00-011-D
038	1626396.80	1783038.90	10.30	10.30	00-011-D
039	1626324.50	1782887.40	10.30	10.30	00-011-D
040	1626513.30	1782965.10	10.40	10.40	00-011-D
041	1626399.60	1782959.90	10.40	10.40	00-011-D
042	1626309.50	1782859.00	10.40	10.40	00-011-D
043	1626483.10	1783151.10	10.40	10.40	00-011-D
044	1626493.90	1783171.10	10.40	10.40	00-011-D
045	1626488.40	1783229.10	10.40	10.40	00-011-D
046	1626528.40	1783145.50	10.40	10.40	00-011-D
047	1626517.00	1783006.20	10.40	10.40	00-011-D
048	1626426.90	1782935.00	10.50	10.50	00-011-D
049	1626430.70	1782947.70	10.50	10.50	00-011-D
050	1626352.20	1782921.90	10.50	10.50	00-011-D

TABLE I. EM ANOMALY RESPONSE TABULATIONS

<u>targetID</u>	<u>Easting</u>	<u>Northing</u>	<u>CHsum</u>	<u>TOTamp</u>	<u>gridID</u>
051	1626416.90	1783012.50	10.50	10.50	00-011-D
052	1626603.80	1782993.10	10.50	10.50	00-011-D
053	1626516.90	1783193.70	10.50	10.50	00-011-D
054	1626510.40	1782917.80	10.60	10.60	00-011-D
055	1626468.30	1782883.70	10.60	10.60	00-011-D
056	1626459.40	1782963.70	10.60	10.60	00-011-D
057	1626489.30	1782902.70	10.60	10.60	00-011-D
058	1626449.90	1783123.20	10.60	10.60	00-011-D
059	1626515.20	1783239.70	10.60	10.60	00-011-D
060	1626460.20	1782943.60	10.70	10.70	00-011-D
061	1626402.50	1782883.10	10.70	10.70	00-011-D
062	1626577.40	1782948.60	10.70	10.70	00-011-D
063	1626359.90	1782933.40	10.70	10.70	00-011-D
064	1626514.30	1783236.90	10.70	10.70	00-011-D
065	1626385.80	1782858.90	10.80	10.80	00-011-D
066	1626476.20	1782979.70	10.80	10.80	00-011-D
067	1626505.40	1783104.40	10.80	10.80	00-011-D
068	1626581.90	1783020.70	10.80	10.80	00-011-D
069	1626364.60	1782919.10	10.80	10.80	00-011-D
070	1626604.50	1782951.00	10.80	10.80	00-011-D
071	1626479.30	1783216.50	10.80	10.80	00-011-D
072	1626508.80	1782902.40	10.80	10.80	00-011-D
073	1626381.20	1782925.40	10.80	10.80	00-011-D
074	1626581.90	1782920.90	10.90	10.90	00-011-D
075	1626490.00	1782975.80	10.90	10.90	00-011-D
076	1626471.20	1783242.80	10.90	10.90	00-011-D
077	1626403.00	1782968.50	10.90	10.90	00-011-D
078	1626461.70	1783301.70	10.90	10.90	00-011-D
079	1626530.20	1782979.90	11.00	11.00	00-011-D
080	1626420.80	1782968.80	11.00	11.00	00-011-D
081	1626528.50	1782983.80	11.00	11.00	00-011-D
082	1626285.50	1782847.30	11.00	11.00	00-011-D
083	1626476.60	1782949.40	11.00	11.00	00-011-D
084	1626318.70	1782906.10	11.00	11.00	00-011-D
085	1626589.00	1782981.00	11.10	11.10	00-011-D
086	1626424.60	1782934.50	11.10	11.10	00-011-D
087	1626425.40	1782939.00	11.10	11.10	00-011-D
088	1626568.40	1782914.90	11.10	11.10	00-011-D
089	1626507.00	1782932.00	11.20	11.20	00-011-D
090	1626456.50	1782963.10	11.20	11.20	00-011-D
091	1626554.70	1782986.60	11.20	11.20	00-011-D
092	1626383.80	1782957.70	11.20	11.20	00-011-D
093	1626483.40	1782901.10	11.20	11.20	00-011-D
094	1626357.50	1782887.90	11.20	11.20	00-011-D
095	1626534.70	1783223.30	11.20	11.20	00-011-D
096	1626408.90	1782902.60	11.20	11.20	00-011-D
097	1626371.40	1782942.90	11.30	11.30	00-011-D
098	1626530.90	1783110.90	11.40	11.40	00-011-D
099	1626506.60	1782901.90	11.40	11.40	00-011-D
100	1626584.60	1782993.70	11.40	11.40	00-011-D

TABLE I. EM ANOMALY RESPONSE TABULATIONS

<u>targetID</u>	<u>Easting</u>	<u>Northing</u>	<u>CHsum</u>	<u>TOTamp</u>	<u>gridID</u>
101	1626572.20	1782928.30	11.50	11.50	00-011-D
102	1626526.90	1782979.90	11.60	11.60	00-011-D
103	1626455.60	1782913.30	11.60	11.60	00-011-D
104	1626410.10	1782925.80	11.60	11.60	00-011-D
105	1626595.30	1783011.40	11.60	11.60	00-011-D
106	1626472.00	1782988.00	11.60	11.60	00-011-D
107	1626363.40	1782866.80	11.60	11.60	00-011-D
108	1626533.40	1783214.90	11.60	11.60	00-011-D
109	1626600.00	1782971.30	11.60	11.60	00-011-D
110	1626435.80	1782928.50	11.60	11.60	00-011-D
111	1626546.10	1782995.80	11.70	11.70	00-011-D
112	1626538.60	1782972.00	11.70	11.70	00-011-D
113	1626337.60	1782876.20	11.70	11.70	00-011-D
114	1626376.90	1782963.70	11.80	11.80	00-011-D
115	1626583.10	1782963.20	11.80	11.80	00-011-D
116	1626491.30	1783267.10	11.80	11.80	00-011-D
117	1626595.30	1782932.10	11.80	11.80	00-011-D
118	1626480.90	1782881.30	11.90	11.90	00-011-D
119	1626531.80	1783165.80	11.90	11.90	00-011-D
120	1626474.10	1782967.80	11.90	11.90	00-011-D
121	1626380.60	1782936.50	11.90	11.90	00-011-D
122	1626490.80	1782987.90	11.90	11.90	00-011-D
123	1626514.30	1782940.70	12.00	12.00	00-011-D
124	1626471.80	1783001.70	12.00	12.00	00-011-D
125	1626499.90	1783110.00	12.00	12.00	00-011-D
126	1626408.50	1782921.60	12.00	12.00	00-011-D
127	1626329.10	1782888.70	12.00	12.00	00-011-D
128	1626459.00	1782958.20	12.00	12.00	00-011-D
129	1626506.30	1783270.60	12.00	12.00	00-011-D
130	1626493.50	1782982.10	12.00	12.00	00-011-D
131	1626513.00	1783207.80	12.00	12.00	00-011-D
132	1626591.60	1782984.60	12.10	12.10	00-011-D
133	1626380.30	1782887.60	12.10	12.10	00-011-D
134	1626528.50	1782951.20	12.10	12.10	00-011-D
135	1626429.20	1783041.10	12.10	12.10	00-011-D
136	1626410.40	1782974.60	12.10	12.10	00-011-D
137	1626459.40	1782878.00	12.10	12.10	00-011-D
138	1626462.10	1782974.70	12.20	12.20	00-011-D
139	1626497.50	1782989.70	12.20	12.20	00-011-D
140	1626465.50	1782946.00	12.20	12.20	00-011-D
141	1626409.30	1782953.30	12.20	12.20	00-011-D
142	1626483.60	1783165.50	12.30	12.30	00-011-D
143	1626383.10	1782914.20	12.30	12.30	00-011-D
144	1626443.70	1783042.00	12.30	12.30	00-011-D
145	1626620.00	1782945.10	12.40	12.40	00-011-D
146	1626464.30	1783171.70	12.40	12.40	00-011-D
147	1626570.60	1782936.10	12.40	12.40	00-011-D
148	1626434.00	1783004.40	12.50	12.50	00-011-D
149	1626426.70	1782956.80	12.50	12.50	00-011-D
150	1626464.10	1782986.10	12.50	12.50	00-011-D

TABLE I. EM ANOMALY RESPONSE TABULATIONS

<u>targetID</u>	<u>Easting</u>	<u>Northing</u>	<u>CHsum</u>	<u>TOTamp</u>	<u>gridID</u>
151	1626428.70	1783029.70	12.50	12.50	00-011-D
152	1626516.20	1783259.00	12.50	12.50	00-011-D
153	1626602.30	1782929.50	12.60	12.60	00-011-D
154	1626449.20	1782911.60	12.60	12.60	00-011-D
155	1626479.80	1782980.00	12.60	12.60	00-011-D
156	1626456.50	1782896.40	12.60	12.60	00-011-D
157	1626404.00	1782952.10	12.60	12.60	00-011-D
158	1626433.70	1782996.40	12.70	12.70	00-011-D
159	1626492.90	1783209.90	12.70	12.70	00-011-D
160	1626423.00	1782899.70	12.80	12.80	00-011-D
161	1626495.00	1783271.60	12.80	12.80	00-011-D
162	1626364.00	1782891.80	12.80	12.80	00-011-D
163	1626370.20	1782864.60	12.80	12.80	00-011-D
164	1626494.40	1783149.90	12.90	12.90	00-011-D
165	1626358.10	1782878.60	12.90	12.90	00-011-D
166	1626496.30	1783281.70	12.90	12.90	00-011-D
167	1626525.20	1782898.30	12.90	12.90	00-011-D
168	1626500.30	1783236.70	13.00	13.00	00-011-D
169	1626544.10	1782902.00	13.00	13.00	00-011-D
170	1626505.90	1782946.40	13.10	13.10	00-011-D
171	1626339.00	1782874.00	13.20	13.20	00-011-D
172	1626415.80	1782917.80	13.20	13.20	00-011-D
173	1626352.10	1782918.40	13.20	13.20	00-011-D
174	1626409.80	1782865.00	13.30	13.30	00-011-D
175	1626384.70	1782923.50	13.30	13.30	00-011-D
176	1626536.60	1782907.90	13.40	13.40	00-011-D
177	1626568.80	1782907.10	13.40	13.40	00-011-D
178	1626490.60	1783264.70	13.40	13.40	00-011-D
179	1626310.20	1782874.40	13.50	13.50	00-011-D
180	1626520.20	1782890.60	13.50	13.50	00-011-D
181	1626460.50	1782970.10	13.50	13.50	00-011-D
182	1626328.70	1782904.80	13.50	13.50	00-011-D
183	1626499.10	1782915.10	13.50	13.50	00-011-D
184	1626434.40	1783011.20	13.60	13.60	00-011-D
185	1626447.00	1782927.40	13.60	13.60	00-011-D
186	1626402.10	1782991.50	13.60	13.60	00-011-D
187	1626404.10	1782936.20	13.60	13.60	00-011-D
188	1626417.00	1783010.50	13.60	13.60	00-011-D
189	1626565.60	1782937.40	13.70	13.70	00-011-D
190	1626464.30	1782947.30	13.90	13.90	00-011-D
191	1626617.50	1782926.70	14.10	14.10	00-011-D
192	1626353.60	1782964.30	14.20	14.20	00-011-D
193	1626475.40	1782998.90	14.20	14.20	00-011-D
194	1626324.00	1782853.00	14.20	14.20	00-011-D
195	1626579.90	1782972.30	14.20	14.20	00-011-D
196	1626516.20	1783092.60	14.30	14.30	00-011-D
197	1626492.90	1782889.20	14.40	14.40	00-011-D
198	1626462.20	1782939.80	14.40	14.40	00-011-D
199	1626495.60	1782947.70	14.40	14.40	00-011-D
200	1626439.40	1782965.40	14.40	14.40	00-011-D

TABLE I. EM ANOMALY RESPONSE TABULATIONS

<u>targetID</u>	<u>Easting</u>	<u>Northing</u>	<u>CHsum</u>	<u>TOTamp</u>	<u>gridID</u>
201	1626349.50	1782917.50	14.40	14.40	00-011-D
202	1626406.40	1782928.90	14.50	14.50	00-011-D
203	1626427.40	1782921.90	14.60	14.60	00-011-D
204	1626441.80	1782906.40	14.60	14.60	00-011-D
205	1626444.70	1783036.40	14.60	14.60	00-011-D
206	1626463.70	1783302.00	14.70	14.70	00-011-D
207	1626588.30	1782944.50	14.70	14.70	00-011-D
208	1626315.40	1782905.00	14.70	14.70	00-011-D
209	1626394.50	1782964.60	14.80	14.80	00-011-D
210	1626403.70	1782929.40	14.80	14.80	00-011-D
211	1626529.70	1783189.00	14.80	14.80	00-011-D
212	1626458.40	1783110.00	14.80	14.80	00-011-D
213	1626540.00	1782995.20	14.80	14.80	00-011-D
214	1626426.40	1782926.20	14.80	14.80	00-011-D
215	1626433.40	1782940.40	14.90	14.90	00-011-D
216	1626468.40	1783296.10	14.90	14.90	00-011-D
217	1626389.20	1782988.80	15.00	15.00	00-011-D
218	1626457.60	1782969.20	15.00	15.00	00-011-D
219	1626465.30	1782930.50	15.00	15.00	00-011-D
220	1626437.30	1782924.80	15.00	15.00	00-011-D
221	1626357.20	1782939.40	15.10	15.10	00-011-D
222	1626663.70	1782917.20	15.10	15.10	00-011-D
223	1626532.60	1782906.80	15.20	15.20	00-011-D
224	1626411.40	1782879.60	15.30	15.30	00-011-D
225	1626659.50	1782916.40	15.30	15.30	00-011-D
226	1626500.20	1783183.60	15.30	15.30	00-011-D
227	1626497.50	1782885.40	15.40	15.40	00-011-D
228	1626353.10	1782910.10	15.60	15.60	00-011-D
229	1626533.20	1782899.40	15.70	15.70	00-011-D
230	1626422.40	1783030.90	15.70	15.70	00-011-D
231	1626449.70	1783016.30	15.70	15.70	00-011-D
232	1626525.20	1782920.20	15.80	15.80	00-011-D
233	1626359.30	1782967.70	15.80	15.80	00-011-D
234	1626453.00	1783112.60	15.90	15.90	00-011-D
235	1626427.40	1782941.30	15.90	15.90	00-011-D
236	1626602.60	1783001.10	15.90	15.90	00-011-D
237	1626494.20	1783233.10	16.00	16.00	00-011-D
238	1626545.80	1782914.90	16.00	16.00	00-011-D
239	1626493.10	1783185.40	16.10	16.10	00-011-D
240	1626461.20	1782930.20	16.10	16.10	00-011-D
241	1626389.90	1782984.00	16.10	16.10	00-011-D
242	1626538.40	1782931.50	16.20	16.20	00-011-D
243	1626346.60	1782867.40	16.20	16.20	00-011-D
244	1626343.90	1782855.70	16.20	16.20	00-011-D
245	1626427.90	1782889.80	16.30	16.30	00-011-D
246	1626450.90	1783034.70	16.30	16.30	00-011-D
247	1626576.80	1782967.80	16.40	16.40	00-011-D
248	1626489.70	1782970.70	16.50	16.50	00-011-D
249	1626486.50	1782945.90	16.50	16.50	00-011-D
250	1626478.50	1783087.70	16.50	16.50	00-011-D

TABLE I. EM ANOMALY RESPONSE TABULATIONS

<u>targetID</u>	<u>Easting</u>	<u>Northing</u>	<u>CHsum</u>	<u>TOTamp</u>	<u>gridID</u>
251	1626454.90	1783214.70	16.60	16.60	00-011-D
252	1626291.90	1782852.20	16.60	16.60	00-011-D
253	1626443.20	1783081.10	16.60	16.60	00-011-D
254	1626422.30	1782941.30	16.60	16.60	00-011-D
255	1626496.10	1782889.90	16.70	16.70	00-011-D
256	1626473.90	1783258.50	16.70	16.70	00-011-D
257	1626598.30	1782906.60	16.70	16.70	00-011-D
258	1626449.20	1782895.40	16.80	16.80	00-011-D
259	1626534.80	1783153.70	16.90	16.90	00-011-D
260	1626536.60	1782912.40	16.90	16.90	00-011-D
261	1626385.70	1782889.50	17.00	17.00	00-011-D
262	1626416.60	1782886.90	17.10	17.10	00-011-D
263	1626370.40	1782927.00	17.10	17.10	00-011-D
264	1626372.80	1782915.50	17.20	17.20	00-011-D
265	1626331.80	1782905.20	17.30	17.30	00-011-D
266	1626432.20	1782898.30	17.30	17.30	00-011-D
267	1626427.50	1782939.40	17.40	17.40	00-011-D
268	1626487.50	1782898.30	17.40	17.40	00-011-D
269	1626531.40	1782929.50	17.50	17.50	00-011-D
270	1626527.10	1783180.90	17.60	17.60	00-011-D
271	1626409.40	1782962.00	17.60	17.60	00-011-D
272	1626513.50	1782918.20	17.70	17.70	00-011-D
273	1626297.10	1782870.30	17.80	17.80	00-011-D
274	1626508.90	1783194.90	18.00	18.00	00-011-D
275	1626504.60	1783269.40	18.00	18.00	00-011-D
276	1626533.40	1782912.00	18.00	18.00	00-011-D
277	1626495.40	1783174.60	18.00	18.00	00-011-D
278	1626471.60	1783198.00	18.10	18.10	00-011-D
279	1626474.40	1783003.30	18.10	18.10	00-011-D
280	1626520.90	1783209.70	18.20	18.20	00-011-D
281	1626346.80	1782856.70	18.20	18.20	00-011-D
282	1626369.60	1782921.40	18.40	18.40	00-011-D
283	1626527.00	1782955.80	18.40	18.40	00-011-D
284	1626615.80	1782949.80	18.50	18.50	00-011-D
285	1626507.00	1783096.60	18.60	18.60	00-011-D
286	1626551.30	1782988.60	18.70	18.70	00-011-D
287	1626311.80	1782890.00	18.80	18.80	00-011-D
288	1626348.70	1782888.10	18.80	18.80	00-011-D
289	1626438.40	1782877.80	18.90	18.90	00-011-D
290	1626484.70	1782949.20	18.90	18.90	00-011-D
291	1626417.20	1782904.10	18.90	18.90	00-011-D
292	1626423.50	1783051.40	19.00	19.00	00-011-D
293	1626514.20	1783166.50	19.00	19.00	00-011-D
294	1626577.10	1782916.50	19.10	19.10	00-011-D
295	1626415.20	1782923.60	19.10	19.10	00-011-D
296	1626496.40	1782899.40	19.10	19.10	00-011-D
297	1626511.80	1782975.10	19.10	19.10	00-011-D
298	1626592.90	1782941.20	19.20	19.20	00-011-D
299	1626519.30	1782954.40	19.30	19.30	00-011-D
300	1626504.60	1782995.00	19.50	19.50	00-011-D

TABLE I. EM ANOMALY RESPONSE TABULATIONS

<u>targetID</u>	<u>Easting</u>	<u>Northing</u>	<u>CHsum</u>	<u>TOTamp</u>	<u>gridID</u>
301	1626349.60	1782905.40	19.50	19.50	00-011-D
302	1626536.00	1782974.90	19.50	19.50	00-011-D
303	1626509.40	1782974.70	19.70	19.70	00-011-D
304	1626533.00	1783144.20	19.80	19.80	00-011-D
305	1626540.00	1782922.40	19.80	19.80	00-011-D
306	1626352.40	1782938.30	19.90	19.90	00-011-D
307	1626420.70	1782938.10	19.90	19.90	00-011-D
308	1626493.90	1782883.70	20.10	20.10	00-011-D
309	1626356.70	1782897.00	20.10	20.10	00-011-D
310	1626527.80	1782906.20	20.20	20.20	00-011-D
311	1626356.70	1782882.10	20.20	20.20	00-011-D
312	1626530.60	1783130.40	20.30	20.30	00-011-D
313	1626428.70	1782901.10	20.30	20.30	00-011-D
314	1626481.50	1782897.00	20.40	20.40	00-011-D
315	1626512.80	1782957.50	20.50	20.50	00-011-D
316	1626480.30	1783228.80	20.60	20.60	00-011-D
317	1626343.30	1782898.10	20.60	20.60	00-011-D
318	1626408.00	1782943.60	20.80	20.80	00-011-D
319	1626444.70	1782905.20	20.80	20.80	00-011-D
320	1626346.90	1782899.00	20.80	20.80	00-011-D
321	1626491.20	1782929.70	21.00	21.00	00-011-D
322	1626483.00	1783156.70	21.10	21.10	00-011-D
323	1626566.00	1782998.70	21.10	21.10	00-011-D
324	1626353.60	1782941.40	21.20	21.20	00-011-D
325	1626472.00	1782884.60	21.20	21.20	00-011-D
326	1626463.80	1783005.30	21.30	21.30	00-011-D
327	1626586.30	1783014.40	21.40	21.40	00-011-D
328	1626488.60	1782882.60	21.40	21.40	00-011-D
329	1626515.00	1782999.70	21.50	21.50	00-011-D
330	1626517.50	1783012.10	21.60	21.60	00-011-D
331	1626450.90	1782889.60	21.60	21.60	00-011-D
332	1626587.60	1782921.90	21.60	21.60	00-011-D
333	1626500.10	1782996.10	22.20	22.20	00-011-D
334	1626413.00	1782923.10	22.20	22.20	00-011-D
335	1626510.70	1783019.60	22.40	22.40	00-011-D
336	1626591.20	1782962.20	22.50	22.50	00-011-D
337	1626343.30	1782893.20	22.50	22.50	00-011-D
338	1626560.20	1782934.10	22.60	22.60	00-011-D
339	1626561.00	1782942.60	22.70	22.70	00-011-D
340	1626429.70	1783044.70	22.80	22.80	00-011-D
341	1626437.00	1783011.40	22.90	22.90	00-011-D
342	1626357.40	1782981.40	23.00	23.00	00-011-D
343	1626467.40	1783199.40	23.20	23.20	00-011-D
344	1626381.80	1782960.10	23.20	23.20	00-011-D
345	1626318.20	1782896.70	23.30	23.30	00-011-D
346	1626514.30	1782889.80	23.40	23.40	00-011-D
347	1626402.30	1782962.90	23.50	23.50	00-011-D
348	1626478.00	1783202.60	23.50	23.50	00-011-D
349	1626451.00	1782914.30	23.60	23.60	00-011-D
350	1626469.90	1782946.80	23.60	23.60	00-011-D

TABLE I. EM ANOMALY RESPONSE TABULATIONS

<u>targetID</u>	<u>Easting</u>	<u>Northing</u>	<u>CHsum</u>	<u>TOTamp</u>	<u>gridID</u>
351	1626559.30	1782944.30	24.00	24.00	00-011-D
352	1626486.10	1783007.60	24.00	24.00	00-011-D
353	1626391.50	1782963.00	24.00	24.00	00-011-D
354	1626524.60	1782928.90	24.00	24.00	00-011-D
355	1626531.90	1782945.00	24.20	24.20	00-011-D
356	1626325.50	1782899.40	24.30	24.30	00-011-D
357	1626488.90	1782959.30	24.40	24.40	00-011-D
358	1626538.00	1782919.20	24.60	24.60	00-011-D
359	1626569.20	1782953.60	24.60	24.60	00-011-D
360	1626319.40	1782867.20	24.70	24.70	00-011-D
361	1626348.00	1782894.20	24.80	24.80	00-011-D
362	1626527.80	1782917.50	25.00	25.00	00-011-D
363	1626512.70	1782948.00	25.40	25.40	00-011-D
364	1626536.10	1783147.50	25.70	25.70	00-011-D
365	1626460.70	1783141.80	25.90	25.90	00-011-D
366	1626365.40	1782973.20	26.10	26.10	00-011-D
367	1626371.50	1782923.10	26.20	26.20	00-011-D
368	1626491.30	1782935.30	26.80	26.80	00-011-D
369	1626519.10	1783006.50	26.90	26.90	00-011-D
370	1626551.00	1782942.90	27.20	27.20	00-011-D
371	1626392.90	1782985.00	27.50	27.50	00-011-D
372	1626541.30	1782940.00	27.80	27.80	00-011-D
373	1626462.90	1783206.70	28.00	28.00	00-011-D
374	1626417.50	1782923.90	28.30	28.30	00-011-D
375	1626385.60	1782926.70	28.30	28.30	00-011-D
376	1626507.10	1782907.40	28.40	28.40	00-011-D
377	1626478.80	1782926.50	29.70	29.70	00-011-D
378	1626587.30	1782928.80	29.90	29.90	00-011-D
379	1626399.70	1783050.90	30.20	30.20	00-011-D
380	1626484.20	1782881.70	30.30	30.30	00-011-D
381	1626495.80	1783009.50	30.50	30.50	00-011-D
382	1626283.40	1782845.30	30.60	30.60	00-011-D
383	1626408.40	1783028.70	30.80	30.80	00-011-D
384	1626500.30	1782973.50	30.90	30.90	00-011-D
385	1626364.00	1782944.10	32.10	32.10	00-011-D
386	1626444.20	1782910.40	32.20	32.20	00-011-D
387	1626297.40	1782865.30	32.40	32.40	00-011-D
388	1626464.20	1782898.50	32.60	32.60	00-011-D
389	1626465.60	1783138.10	32.90	32.90	00-011-D
390	1626438.10	1783040.80	33.00	33.00	00-011-D
391	1626431.00	1783043.10	33.70	33.70	00-011-D
392	1626582.10	1782949.20	35.10	35.10	00-011-D
393	1626291.80	1782839.80	35.60	35.60	00-011-D
394	1626423.60	1782929.60	35.90	35.90	00-011-D
395	1626467.10	1783140.30	36.00	36.00	00-011-D
396	1626410.50	1783028.20	36.40	36.40	00-011-D
397	1626487.30	1783004.80	36.80	36.80	00-011-D
398	1626306.90	1782862.80	36.90	36.90	00-011-D
399	1626522.60	1782942.90	37.30	37.30	00-011-D
400	1626556.40	1782933.30	37.40	37.40	00-011-D

TABLE I. EM ANOMALY RESPONSE TABULATIONS

<u>targetID</u>	<u>Easting</u>	<u>Northing</u>	<u>CHsum</u>	<u>TOTamp</u>	<u>gridID</u>
401	1626587.10	1782968.90	37.60	37.60	00-011-D
402	1626453.20	1782936.90	38.30	38.30	00-011-D
403	1626607.40	1782960.20	38.30	38.30	00-011-D
404	1626294.30	1782850.10	38.70	38.70	00-011-D
405	1626562.60	1782923.40	39.10	39.10	00-011-D
406	1626426.40	1782947.10	39.20	39.20	00-011-D
407	1626460.50	1782892.10	39.30	39.30	00-011-D
408	1626443.40	1782951.30	39.30	39.30	00-011-D
409	1626376.90	1782972.50	39.60	39.60	00-011-D
410	1626319.90	1782836.60	39.70	39.70	00-011-D
411	1626654.50	1782919.30	39.80	39.80	00-011-D
412	1626377.60	1782921.50	39.90	39.90	00-011-D
413	1626324.60	1782847.70	40.50	40.50	00-011-D
414	1626472.00	1782948.00	40.60	40.60	00-011-D
415	1626518.10	1782958.70	40.90	40.90	00-011-D
416	1626528.50	1782899.20	41.00	41.00	00-011-D
417	1626362.20	1782853.40	41.60	41.60	00-011-D
418	1626515.50	1782914.50	41.90	41.90	00-011-D
419	1626494.40	1782972.00	42.50	42.50	00-011-D
420	1626507.90	1782893.50	43.50	43.50	00-011-D
421	1626584.00	1782968.70	44.60	44.60	00-011-D
422	1626491.40	1783006.70	44.70	44.70	00-011-D
423	1626462.60	1783009.10	45.60	45.60	00-011-D
424	1626589.80	1782929.30	46.20	46.20	00-011-D
425	1626444.30	1783124.50	46.80	46.80	00-011-D
426	1626304.70	1782840.50	47.10	47.10	00-011-D
427	1626462.30	1783157.40	47.60	47.60	00-011-D
428	1626495.20	1782913.90	47.80	47.80	00-011-D
429	1626353.30	1782851.00	48.40	48.40	00-011-D
430	1626352.90	1782948.60	48.70	48.70	00-011-D
431	1626528.30	1782929.50	50.00	50.00	00-011-D
432	1626572.00	1782947.20	50.40	50.40	00-011-D
433	1626438.60	1783026.90	50.40	50.40	00-011-D
434	1626469.50	1782917.60	51.40	51.40	00-011-D
435	1626575.90	1782979.80	51.90	51.90	00-011-D
436	1626380.20	1782954.20	53.40	53.40	00-011-D
437	1626294.40	1782839.70	53.80	53.80	00-011-D
438	1626528.40	1782972.40	54.30	54.30	00-011-D
439	1626425.40	1783042.10	54.60	54.60	00-011-D
440	1626585.70	1783000.50	54.80	54.80	00-011-D
441	1626502.30	1782966.10	55.30	55.30	00-011-D
442	1626584.20	1782956.00	55.90	55.90	00-011-D
443	1626465.50	1783132.80	57.00	57.00	00-011-D
444	1626339.90	1782886.90	57.50	57.50	00-011-D
445	1626580.90	1782930.50	58.40	58.40	00-011-D
446	1626390.20	1782975.10	58.90	58.90	00-011-D
447	1626460.10	1783133.80	59.40	59.40	00-011-D
448	1626447.40	1782976.60	59.80	59.80	00-011-D
449	1626477.70	1783091.60	59.90	59.90	00-011-D
450	1626575.60	1782961.70	60.00	60.00	00-011-D

TABLE I. EM ANOMALY RESPONSE TABULATIONS

<u>targetID</u>	<u>Easting</u>	<u>Northing</u>	<u>CHsum</u>	<u>TOTamp</u>	<u>gridID</u>
451	1626476.30	1783200.90	61.50	61.50	00-011-D
452	1626490.20	1782912.90	64.30	64.30	00-011-D
453	1626452.20	1782945.30	64.70	64.70	00-011-D
454	1626336.70	1782847.50	65.20	65.20	00-011-D
455	1626585.50	1782947.90	66.70	66.70	00-011-D
456	1626482.00	1782969.70	66.80	66.80	00-011-D
457	1626466.50	1783186.30	67.80	67.80	00-011-D
458	1626502.40	1782962.60	68.80	68.80	00-011-D
459	1626496.00	1782904.10	69.70	69.70	00-011-D
460	1626538.20	1782900.10	70.20	70.20	00-011-D
461	1626424.20	1782960.90	75.70	75.70	00-011-D
462	1626606.50	1782957.20	76.00	76.00	00-011-D
463	1626411.10	1783052.30	76.90	76.90	00-011-D
464	1626478.80	1783093.60	77.00	77.00	00-011-D
465	1626493.30	1782976.60	77.60	77.60	00-011-D
466	1626541.40	1782946.50	77.70	77.70	00-011-D
467	1626328.20	1782900.00	79.30	79.30	00-011-D
468	1626517.10	1782941.80	79.50	79.50	00-011-D
469	1626424.10	1782906.40	79.70	79.70	00-011-D
470	1626494.30	1782998.30	80.70	80.70	00-011-D
471	1626312.10	1782841.70	80.70	80.70	00-011-D
472	1626557.30	1782925.70	80.90	80.90	00-011-D
473	1626499.10	1782905.00	81.40	81.40	00-011-D
474	1626562.40	1782951.40	85.60	85.60	00-011-D
475	1626496.20	1782998.90	85.90	85.90	00-011-D
476	1626348.20	1782864.40	87.20	87.20	00-011-D
477	1626460.80	1783188.20	90.50	90.50	00-011-D
478	1626572.90	1782954.50	91.50	91.50	00-011-D
479	1626491.20	1783013.50	94.60	94.60	00-011-D
480	1626553.60	1782967.70	96.50	96.50	00-011-D
481	1626463.90	1783011.80	101.70	101.70	00-011-D
482	1626497.80	1782977.70	96.70	96.70	00-011-D
483	1626410.90	1783048.00	98.50	98.50	00-011-D
484	1626405.80	1782915.00	98.90	98.90	00-011-D
485	1626499.30	1782922.80	99.70	99.70	00-011-D
486	1626284.50	1782835.60	102.60	102.60	00-011-D
487	1626508.10	1783001.80	105.10	105.10	00-011-D
488	1626436.60	1782902.60	106.00	106.00	00-011-D
489	1626488.50	1783010.30	106.90	106.90	00-011-D
490	1626362.40	1782871.30	108.50	108.50	00-011-D
491	1626488.40	1782964.20	109.90	109.90	00-011-D
492	1626411.00	1782943.90	110.60	110.60	00-011-D
493	1626487.20	1783210.40	114.70	114.70	00-011-D
494	1626328.70	1782908.50	116.40	116.40	00-011-D
495	1626660.10	1782922.00	117.20	117.20	00-011-D
496	1626387.10	1782974.60	117.80	117.80	00-011-D
497	1626425.40	1782905.10	119.60	119.60	00-011-D
498	1626492.90	1783231.00	123.50	123.50	00-011-D
499	1626607.60	1782962.90	128.70	128.70	00-011-D
500	1626287.20	1782840.20	129.70	129.70	00-011-D

TABLE I. EM ANOMALY RESPONSE TABULATIONS

<u>targetID</u>	<u>Easting</u>	<u>Northing</u>	<u>CHsum</u>	<u>TOTamp</u>	<u>gridID</u>
501	1626514.40	1782993.20	132.50	132.50	00-011-D
502	1626455.60	1783188.60	142.00	142.00	00-011-D
503	1626513.30	1782952.60	146.60	146.60	00-011-D
504	1626568.80	1782966.50	149.00	149.00	00-011-D
505	1626538.70	1782964.60	149.50	149.50	00-011-D
506	1626568.60	1782971.40	157.80	157.80	00-011-D
507	1626345.00	1782939.80	159.00	159.00	00-011-D
508	1626497.40	1783011.20	159.80	159.80	00-011-D
509	1626505.50	1783016.40	163.60	163.60	00-011-D
510	1626391.20	1782968.70	164.90	164.90	00-011-D
511	1626369.10	1782905.10	166.50	166.50	00-011-D
512	1626612.60	1782914.60	166.90	166.90	00-011-D
513	1626509.80	1783008.60	167.50	167.50	00-011-D
514	1626451.60	1782941.10	167.80	167.80	00-011-D
515	1626412.90	1783045.50	168.40	168.40	00-011-D
516	1626619.20	1782918.10	169.30	169.30	00-011-D
517	1626315.00	1782900.50	174.00	174.00	00-011-D
518	1626626.70	1782923.70	175.80	175.80	00-011-D
519	1626472.90	1783088.90	185.40	185.40	00-011-D
520	1626440.30	1782910.40	191.50	191.50	00-011-D
521	1626515.10	1783016.10	191.70	191.70	00-011-D
522	1626572.80	1782939.20	194.60	194.60	00-011-D
523	1626593.80	1782971.00	196.90	196.90	00-011-D
524	1626561.00	1782969.20	198.40	198.40	00-011-D
525	1626513.00	1783102.70	200.10	200.10	00-011-D
526	1626561.30	1782964.60	211.10	211.10	00-011-D
527	1626487.50	1782909.30	221.30	221.30	00-011-D
528	1626507.70	1782987.70	221.40	221.40	00-011-D
529	1626611.10	1782950.60	224.20	224.20	00-011-D
530	1626486.70	1783133.20	225.10	225.10	00-011-D
531	1626351.70	1782931.00	228.30	228.30	00-011-D
532	1626437.50	1782910.00	237.90	237.90	00-011-D
533	1626562.10	1782958.30	246.80	246.80	00-011-D
534	1626615.50	1782915.70	250.40	250.40	00-011-D
535	1626459.70	1782955.10	254.00	254.00	00-011-D
536	1626447.70	1783039.60	269.80	269.80	00-011-D
537	1626404.70	1782910.00	274.00	274.00	00-011-D
538	1626441.60	1782911.80	294.00	294.00	00-011-D
539	1626428.50	1782870.30	317.90	317.90	00-011-D
540	1626624.50	1782915.90	319.60	319.60	00-011-D
541	1626522.20	1782970.00	339.30	339.30	00-011-D
542	1626530.10	1782960.10	363.00	363.00	00-011-D
543	1626571.90	1782901.60	366.80	366.80	00-011-D
544	1626621.30	1782937.30	378.00	378.00	00-011-D
545	1626505.40	1782888.10	404.50	404.50	00-011-D
546	1626582.40	1782904.00	410.60	410.60	00-011-D
547	1626569.60	1782960.60	412.10	412.10	00-011-D
548	1626377.00	1782859.90	425.00	425.00	00-011-D
549	1626525.30	1782960.30	425.30	425.30	00-011-D
550	1626633.80	1782917.30	534.10	534.10	00-011-D

TABLE I. EM ANOMALY RESPONSE TABULATIONS

<u>targetID</u>	<u>Easting</u>	<u>Northing</u>	<u>CHsum</u>	<u>TOTamp</u>	<u>gridID</u>
551	1626527.50	1782970.10	573.70	573.70	00-011-D
552	1626434.00	1783026.20	601.90	601.90	00-011-D
553	1626624.30	1782927.30	603.70	603.70	00-011-D
554	1626529.50	1782920.90	648.00	648.00	00-011-D
555	1626566.20	1782946.90	656.20	656.20	00-011-D
556	1626554.70	1782897.30	832.70	832.70	00-011-D
557	1626534.90	1782893.30	898.00	898.00	00-011-D
558	1626479.70	1783002.60	1075.40	1075.40	00-011-D
559	1626563.50	1782899.10	1089.20	1089.20	00-011-D
560	1626592.60	1782905.50	1181.70	1181.70	00-011-D
561	1626381.80	1782986.40	1287.40	1287.40	00-011-D
562	1626643.40	1782918.70	1441.50	1441.50	00-011-D
563	1626601.30	1782908.20	1891.90	1891.90	00-011-D
564	1626616.30	1782932.00	3387.50	3387.50	00-011-D
565	1626529.70	1783171.30	12.50	12.50	00-011-D
566	1626319.60	1782843.00	11.50	11.50	00-011-D
567	1626471.30	1783004.10	11.20	11.20	00-011-D
568	1626575.10	1782920.00	10.90	10.90	00-011-D
569	1626504.20	1782950.50	10.20	10.20	00-011-D

**APPENDIX B. MAG DIPOLE ANOMALY AND MAN-MADE FEATURE
LOCATIONS TABLES FOR SWMU 00-011(D)**

TABLE II. MAGNETIC ANOMALY RESPONSE TABULATIONS

<u>targetID</u>	<u>Easting</u>	<u>Northing</u>	<u>MINamp</u>	<u>MAXamp</u>	<u>TOTamp</u>	<u>gridID</u>
001	1626342.21	1782948.91	-26.50	35.50	62.00	00-011-D
002	1626372.06	1782960.67	-82.70	70.70	153.40	00-011-D
003	1626390.91	1782964.81	-77.10	62.50	139.60	00-011-D
004	1626382.63	1782953.64	-110.60	356.90	467.50	00-011-D
005	1626358.42	1782945.62	-171.20	178.70	349.90	00-011-D
006	1626379.80	1782958.15	-19.40	22.60	42.00	00-011-D
007	1626397.20	1782966.55	-44.20	58.90	103.10	00-011-D
008	1626401.63	1782963.02	-12.50	84.00	96.50	00-011-D
009	1626412.55	1782957.72	-95.80	34.20	130.00	00-011-D
010	1626401.26	1782977.47	-40.90	62.40	103.30	00-011-D
011	1626407.39	1782947.85	-94.00	33.90	127.90	00-011-D
012	1626411.47	1782978.15	-18.70	7.50	26.20	00-011-D
013	1626420.69	1782978.65	-56.50	7.70	64.20	00-011-D
014	1626412.70	1782984.28	-10.70	8.30	19.00	00-011-D
015	1626411.85	1782967.78	-8.70	10.20	18.90	00-011-D
016	1626397.87	1782946.34	-5.50	32.80	38.30	00-011-D
017	1626413.60	1782954.19	-52.20	10.50	62.70	00-011-D
018	1626388.90	1782954.35	-39.20	-0.40	38.80	00-011-D
019	1626368.26	1782951.86	-90.40	31.90	122.30	00-011-D
020	1626382.42	1782967.09	-8.10	12.30	20.40	00-011-D
021	1626416.76	1782965.03	-6.60	7.20	13.80	00-011-D
022	1626420.98	1782958.50	-64.10	34.60	98.70	00-011-D
023	1626439.92	1782981.70	-30.30	10.20	40.50	00-011-D
024	1626442.05	1782962.42	-119.90	16.30	136.20	00-011-D
025	1626457.78	1782949.45	-57.40	18.00	75.40	00-011-D
026	1626463.16	1782963.88	-189.70	16.70	206.40	00-011-D
027	1626458.98	1782964.14	-33.60	32.50	66.10	00-011-D
028	1626439.69	1782947.90	-10.60	27.60	38.20	00-011-D
029	1626455.16	1782972.75	-56.30	58.50	114.80	00-011-D
030	1626450.06	1782983.20	-352.80	78.80	431.60	00-011-D
031	1626458.88	1782984.39	-2.60	52.80	55.40	00-011-D
032	1626466.11	1782984.38	-36.30	17.80	54.10	00-011-D
033	1626468.82	1782955.96	-27.20	15.80	43.00	00-011-D
034	1626463.03	1782954.67	-19.40	6.00	25.40	00-011-D
035	1626448.14	1782953.82	-14.60	9.80	24.40	00-011-D
036	1626430.00	1782970.01	-20.30	2.70	23.00	00-011-D
037	1626447.55	1782976.01	-39.20	16.60	55.80	00-011-D
038	1626466.23	1782964.23	-32.70	14.90	47.60	00-011-D
039	1626478.41	1782957.16	-31.70	13.90	45.60	00-011-D
040	1626483.34	1782957.35	-95.90	9.40	105.30	00-011-D
041	1626472.87	1782974.81	-10.30	6.30	16.60	00-011-D
042	1626480.08	1782969.48	-41.30	11.00	52.30	00-011-D
043	1626477.63	1782964.77	-72.10	26.60	98.70	00-011-D
044	1626464.43	1782973.96	-38.30	4.20	42.50	00-011-D
045	1626471.34	1782979.23	-2.40	20.20	22.60	00-011-D
046	1626489.11	1782986.27	-9.60	16.00	25.60	00-011-D
047	1626439.45	1782974.87	-2.20	8.10	10.30	00-011-D
048	1626423.06	1782985.44	-3.20	10.80	14.00	00-011-D
049	1626438.47	1782967.41	-11.80	8.10	19.90	00-011-D
050	1626474.43	1782946.71	-14.10	9.00	23.10	00-011-D

TABLE II. MAGNETIC ANOMALY RESPONSE TABULATIONS

<u>targetID</u>	<u>Easting</u>	<u>Northing</u>	<u>MINamp</u>	<u>MAXamp</u>	<u>TOTamp</u>	<u>gridID</u>
051	1626488.09	1782965.57	-213.40	120.90	334.30	00-011-D
052	1626494.98	1782974.40	-472.20	118.90	591.10	00-011-D
053	1626500.94	1782965.53	-143.70	170.80	314.50	00-011-D
054	1626508.66	1782973.30	-149.60	34.30	183.90	00-011-D
055	1626494.20	1782985.73	-53.00	22.70	75.70	00-011-D
056	1626486.72	1782974.92	-12.20	4.60	16.80	00-011-D
057	1626494.33	1782968.23	-72.70	44.50	117.20	00-011-D
058	1626501.04	1782969.38	-47.10	57.30	104.40	00-011-D
059	1626484.46	1782965.38	-29.40	62.50	91.90	00-011-D
060	1626503.90	1782948.15	-63.10	32.10	95.20	00-011-D
061	1626524.75	1782961.48	-124.40	152.80	277.20	00-011-D
062	1626526.25	1782969.56	-198.70	279.50	478.20	00-011-D
063	1626508.66	1782973.30	-149.60	34.30	183.90	00-011-D
064	1626506.57	1782986.51	-108.30	20.30	128.60	00-011-D
065	1626515.85	1782974.16	-6.80	18.20	25.00	00-011-D
066	1626537.48	1782972.30	-65.60	415.60	481.20	00-011-D
067	1626532.51	1782959.57	-64.20	25.00	89.20	00-011-D
068	1626531.77	1782961.90	-101.90	31.80	133.70	00-011-D
069	1626532.71	1782987.94	-93.30	25.60	118.90	00-011-D
070	1626511.47	1782948.18	-20.20	118.00	138.20	00-011-D
071	1626514.79	1782958.42	-174.70	66.20	240.90	00-011-D
072	1626504.22	1782958.90	-14.80	10.50	25.30	00-011-D
073	1626495.31	1782958.75	-18.00	31.80	49.80	00-011-D
074	1626551.59	1782963.63	-42.20	39.40	81.60	00-011-D
075	1626536.98	1782987.82	-8.90	27.90	36.80	00-011-D
076	1626540.50	1782986.62	-3.00	17.90	20.90	00-011-D
077	1626532.60	1782980.02	-9.60	15.00	24.60	00-011-D
078	1626539.64	1782980.00	-17.90	14.50	32.40	00-011-D
079	1626517.89	1782978.74	-12.60	16.00	28.60	00-011-D
080	1626520.86	1782985.63	-9.30	9.10	18.40	00-011-D
081	1626525.23	1782975.70	-5.60	9.50	15.10	00-011-D
082	1626520.43	1782966.50	-42.10	21.50	63.60	00-011-D
083	1626511.78	1782965.72	-12.60	37.10	49.70	00-011-D
084	1626494.39	1782979.03	-15.30	10.00	25.30	00-011-D
085	1626529.26	1782952.11	-47.40	32.40	79.80	00-011-D
086	1626539.64	1782945.88	-8.30	18.20	26.50	00-011-D
087	1626549.88	1782989.47	-14.20	2.80	17.00	00-011-D
088	1626551.99	1782968.59	-17.90	32.50	50.40	00-011-D
089	1626554.20	1782978.16	0.00	17.00	17.00	00-011-D
090	1626551.73	1782980.93	2.80	9.50	6.70	00-011-D
091	1626542.86	1782961.88	-43.20	15.90	59.10	00-011-D
092	1626569.78	1782957.84	-372.40	225.40	597.80	00-011-D
093	1626560.44	1782963.10	-331.20	213.50	544.70	00-011-D
094	1626563.71	1782947.81	-115.60	437.50	553.10	00-011-D
095	1626562.53	1782956.02	-45.20	253.60	298.80	00-011-D
096	1626561.01	1782965.98	-54.30	114.80	169.10	00-011-D
097	1626557.56	1782955.50	-29.80	13.40	43.20	00-011-D
098	1626577.81	1782948.60	-31.60	35.10	66.70	00-011-D
099	1626574.75	1782957.55	-43.90	54.40	98.30	00-011-D
100	1626569.18	1782987.70	-19.50	11.80	31.30	00-011-D

TABLE II. MAGNETIC ANOMALY RESPONSE TABULATIONS

<u>targetID</u>	<u>Easting</u>	<u>Northing</u>	<u>MINamp</u>	<u>MAXamp</u>	<u>TOTamp</u>	<u>gridID</u>
101	1626574.64	1782979.52	-18.10	13.80	31.90	00-011-D
102	1626577.62	1782980.79	-34.60	7.00	41.60	00-011-D
103	1626570.51	1782969.92	-59.20	110.20	169.40	00-011-D
104	1626584.45	1782955.43	-53.80	21.10	74.90	00-011-D
105	1626584.31	1782948.94	-114.80	36.90	151.70	00-011-D
106	1626585.81	1782946.87	-53.60	21.60	75.20	00-011-D
107	1626587.93	1782958.63	-13.10	10.50	23.60	00-011-D
108	1626578.63	1782966.40	-11.40	12.00	23.40	00-011-D
109	1626581.53	1782963.48	-22.20	61.50	83.70	00-011-D
110	1626586.32	1782971.14	-46.20	13.10	59.30	00-011-D
111	1626589.53	1782971.96	-21.20	24.50	45.70	00-011-D
112	1626591.04	1782980.50	-20.20	14.90	35.10	00-011-D
113	1626588.74	1782978.81	-15.40	8.50	23.90	00-011-D
114	1626606.87	1782988.45	-58.10	33.70	91.80	00-011-D
115	1626592.49	1782990.81	-14.10	6.50	20.60	00-011-D
116	1626585.94	1782988.53	-132.40	19.30	151.70	00-011-D
117	1626600.85	1782989.03	0.60	11.50	10.90	00-011-D
118	1626582.79	1782991.60	-2.80	16.80	19.60	00-011-D
119	1626600.11	1782971.39	-107.20	47.50	154.70	00-011-D
120	1626600.87	1782965.03	-31.60	56.80	88.40	00-011-D
121	1626606.16	1782967.38	-104.10	44.80	148.90	00-011-D
122	1626595.82	1782972.51	-37.00	15.30	52.30	00-011-D
123	1626592.65	1782966.48	16.90	64.40	47.50	00-011-D
124	1626603.93	1782963.51	-215.90	234.20	450.10	00-011-D
125	1626605.64	1782964.63	-111.20	94.50	205.70	00-011-D
126	1626607.52	1782962.38	-20.90	56.50	77.40	00-011-D
127	1626606.10	1782957.37	-71.30	20.10	91.40	00-011-D
128	1626611.79	1782959.96	-38.30	19.70	58.00	00-011-D
129	1626609.03	1782958.84	-24.70	33.40	58.10	00-011-D
130	1626612.34	1782958.13	-8.00	26.10	34.10	00-011-D
131	1626611.09	1782956.10	-1.50	38.50	40.00	00-011-D
132	1626609.96	1782949.74	-36.10	54.90	91.00	00-011-D
133	1626605.40	1782948.83	-90.60	35.30	125.90	00-011-D
134	1626610.64	1782943.09	-44.40	96.40	140.80	00-011-D
135	1626611.79	1782927.04	-167.40	24.50	191.90	00-011-D
136	1626573.09	1782934.35	-259.10	138.70	397.80	00-011-D
137	1626562.98	1782897.64	-129.80	61.80	191.60	00-011-D
138	1626559.66	1782907.05	-18.90	49.00	67.90	00-011-D
139	1626573.89	1782899.28	-94.40	99.40	193.80	00-011-D
140	1626579.75	1782909.43	-12.40	79.50	91.90	00-011-D
141	1626627.26	1782925.83	-64.30	116.10	180.40	00-011-D
142	1626627.56	1782934.15	-49.90	27.90	77.80	00-011-D
143	1626621.16	1782934.31	-29.50	52.20	81.70	00-011-D
144	1626592.52	1782943.38	-80.70	35.20	115.90	00-011-D
145	1626587.69	1782942.57	-29.90	59.20	89.10	00-011-D
146	1626612.84	1782932.59	-73.70	53.60	127.30	00-011-D
147	1626619.11	1782929.11	-60.80	14.70	75.50	00-011-D
148	1626619.15	1782946.99	-17.90	33.70	51.60	00-011-D
149	1626619.86	1782942.64	-21.90	48.00	69.90	00-011-D
150	1626624.48	1782943.46	-34.20	11.30	45.50	00-011-D

TABLE II. MAGNETIC ANOMALY RESPONSE TABULATIONS

<u>targetID</u>	<u>Easting</u>	<u>Northing</u>	<u>MINamp</u>	<u>MAXamp</u>	<u>TOTamp</u>	<u>gridID</u>
151	1626602.21	1782944.58	-120.60	31.10	151.70	00-011-D
152	1626601.49	1782942.64	-65.00	66.20	131.20	00-011-D
153	1626596.40	1782941.35	-17.30	41.40	58.70	00-011-D
154	1626602.65	1782935.61	-3.20	58.10	61.30	00-011-D
155	1626612.25	1782939.13	-27.90	78.70	106.60	00-011-D
156	1626604.70	1782941.96	-68.30	23.90	92.20	00-011-D
157	1626606.21	1782931.10	-6.70	39.00	45.70	00-011-D
158	1626626.24	1782922.32	-21.90	107.70	129.60	00-011-D
159	1626627.15	1782915.84	-18.20	52.10	70.30	00-011-D
160	1626570.81	1782942.44	-29.10	22.40	51.50	00-011-D
161	1626564.18	1782938.17	-22.80	10.30	33.10	00-011-D
162	1626583.35	1782900.24	-459.90	149.90	609.80	00-011-D
163	1626591.83	1782904.51	-218.30	1481.70	1700.00	00-011-D
164	1626601.39	1782906.51	-240.70	2175.50	2416.20	00-011-D
165	1626612.73	1782909.01	-335.90	1570.60	1906.50	00-011-D
166	1626623.54	1782911.28	-381.10	763.50	1144.60	00-011-D
167	1626630.72	1782912.32	-434.30	341.60	775.90	00-011-D
168	1626596.86	1782916.07	-2.20	15.30	17.50	00-011-D
169	1626612.84	1782899.56	-159.00	25.10	184.10	00-011-D
170	1626594.13	1782897.02	-27.40	98.20	125.60	00-011-D
171	1626587.56	1782915.66	-20.70	-11.20	9.50	00-011-D
172	1626567.49	1782904.64	-9.50	19.60	29.10	00-011-D
173	1626575.96	1782918.55	-7.40	9.30	16.70	00-011-D
174	1626588.43	1782927.84	-15.80	3.50	19.30	00-011-D
175	1626598.85	1782930.09	-26.40	-3.20	23.20	00-011-D
176	1626603.80	1782916.60	-10.20	18.00	28.20	00-011-D
177	1626560.98	1782923.75	-2.50	18.50	21.00	00-011-D
178	1626581.27	1782934.97	-10.60	25.50	36.10	00-011-D
179	1626575.83	1782926.35	-6.60	6.70	13.30	00-011-D
180	1626573.18	1782931.89	-28.80	52.20	81.00	00-011-D
181	1626572.31	1782908.93	-15.70	-1.30	14.40	00-011-D
182	1626532.70	1782920.63	-25.80	42.90	68.70	00-011-D
183	1626524.24	1782932.50	-31.60	21.50	53.10	00-011-D
184	1626497.08	1782922.20	-49.90	126.90	176.80	00-011-D
185	1626495.22	1782913.16	-21.80	67.20	89.00	00-011-D
186	1626498.43	1782906.73	-13.40	90.40	103.80	00-011-D
187	1626522.62	1782916.74	-21.20	37.30	58.50	00-011-D
188	1626553.95	1782895.37	-172.30	284.70	457.00	00-011-D
189	1626506.48	1782903.86	-35.40	11.00	46.40	00-011-D
190	1626550.65	1782937.48	-19.30	25.30	44.60	00-011-D
191	1626547.98	1782943.99	-13.90	7.60	21.50	00-011-D
192	1626568.19	1782938.53	-22.70	18.30	41.00	00-011-D
193	1626553.15	1782933.00	-8.50	22.90	31.40	00-011-D
194	1626552.15	1782899.73	-8.10	9.30	17.40	00-011-D
195	1626542.49	1782900.71	-8.30	30.20	38.50	00-011-D
196	1626538.23	1782903.94	-12.10	11.40	23.50	00-011-D
197	1626531.67	1782906.82	-8.00	3.50	11.50	00-011-D
198	1626537.54	1782910.96	-2.80	14.20	17.00	00-011-D
199	1626542.15	1782918.21	-13.60	-5.70	7.90	00-011-D
200	1626547.10	1782901.13	-9.00	-0.50	8.50	00-011-D

TABLE II. MAGNETIC ANOMALY RESPONSE TABULATIONS

<u>targetID</u>	<u>Easting</u>	<u>Northing</u>	<u>MINamp</u>	<u>MAXamp</u>	<u>TOTamp</u>	<u>gridID</u>
201	1626540.58	1782929.90	-10.80	10.20	21.00	00-011-D
202	1626532.19	1782930.14	-18.10	10.20	28.30	00-011-D
203	1626528.09	1782928.03	-8.00	11.30	19.30	00-011-D
204	1626513.75	1782924.72	-10.20	13.40	23.60	00-011-D
205	1626515.16	1782919.71	-33.70	4.10	37.80	00-011-D
206	1626507.69	1782929.01	-5.90	10.70	16.60	00-011-D
207	1626514.13	1782938.97	-9.20	1.30	10.50	00-011-D
208	1626502.60	1782938.14	-76.70	10.40	87.10	00-011-D
209	1626492.89	1782937.46	-37.40	29.30	66.70	00-011-D
210	1626498.64	1782937.93	-4.00	18.30	22.30	00-011-D
211	1626513.26	1782914.53	-15.00	14.80	29.80	00-011-D
212	1626495.86	1782929.35	-3.70	43.80	47.50	00-011-D
213	1626499.08	1782917.45	-13.90	37.40	51.30	00-011-D
214	1626519.90	1782905.18	-1.20	7.20	8.40	00-011-D
215	1626532.82	1782897.96	-12.20	24.90	37.10	00-011-D
216	1626507.09	1782923.43	-5.60	13.90	19.50	00-011-D
217	1626431.93	1782937.85	-220.60	42.50	263.10	00-011-D
218	1626488.81	1782903.97	-67.10	37.00	104.10	00-011-D
219	1626454.94	1782931.47	-101.60	66.80	168.40	00-011-D
220	1626479.73	1782894.70	-109.60	29.50	139.10	00-011-D
221	1626466.97	1782915.00	-77.50	7.70	85.20	00-011-D
222	1626480.06	1782923.38	-30.50	13.60	44.10	00-011-D
223	1626472.60	1782922.26	-22.40	29.80	52.20	00-011-D
224	1626488.03	1782937.60	-50.90	36.60	87.50	00-011-D
225	1626481.48	1782936.74	-23.70	12.10	35.80	00-011-D
226	1626490.26	1782928.85	-20.10	6.40	26.50	00-011-D
227	1626490.12	1782912.26	-29.70	3.40	33.10	00-011-D
228	1626456.97	1782935.80	-36.10	21.40	57.50	00-011-D
229	1626464.15	1782936.20	-52.40	21.80	74.20	00-011-D
230	1626470.10	1782936.64	-13.90	19.60	33.50	00-011-D
231	1626466.63	1782928.36	-35.30	21.50	56.80	00-011-D
232	1626450.49	1782945.09	-18.30	21.20	39.50	00-011-D
233	1626451.20	1782935.45	-26.20	26.80	53.00	00-011-D
234	1626436.57	1782917.71	-23.40	9.90	33.30	00-011-D
235	1626455.68	1782905.13	-46.70	8.90	55.60	00-011-D
236	1626475.41	1782906.10	-6.80	34.60	41.40	00-011-D
237	1626485.64	1782906.99	-24.90	10.80	35.70	00-011-D
238	1626490.80	1782895.24	-13.30	45.70	59.00	00-011-D
239	1626458.18	1782899.88	-13.50	21.80	35.30	00-011-D
240	1626445.80	1782918.74	-9.00	8.90	17.90	00-011-D
241	1626446.94	1782913.35	-17.00	12.40	29.40	00-011-D
242	1626436.65	1782908.48	-15.00	17.30	32.30	00-011-D
243	1626446.13	1782904.18	-5.30	29.20	34.50	00-011-D
244	1626463.28	1782903.26	-14.30	4.70	19.00	00-011-D
245	1626453.66	1782926.22	-2.80	12.40	15.20	00-011-D
246	1626434.65	1782926.95	-21.00	10.60	31.60	00-011-D
247	1626438.63	1782941.31	-7.40	25.20	32.60	00-011-D
248	1626435.50	1782935.80	-53.60	10.80	64.40	00-011-D
249	1626438.83	1782923.17	-6.70	13.00	19.70	00-011-D
250	1626461.79	1782920.23	4.20	12.60	8.40	00-011-D

TABLE II. MAGNETIC ANOMALY RESPONSE TABULATIONS

<u>targetID</u>	<u>Easting</u>	<u>Northing</u>	<u>MINamp</u>	<u>MAXamp</u>	<u>TOTamp</u>	<u>gridID</u>
251	1626458.50	1782946.17	-21.90	7.70	29.60	00-011-D
252	1626487.21	1782919.67	-14.40	6.80	21.20	00-011-D
253	1626436.41	1782902.98	-13.60	3.30	16.90	00-011-D
254	1626429.40	1782949.57	-8.50	16.20	24.70	00-011-D
255	1626425.14	1782955.02	-11.30	26.60	37.90	00-011-D
256	1626413.67	1782948.78	-42.60	-6.00	36.60	00-011-D
257	1626387.92	1782928.50	-78.90	30.20	109.10	00-011-D
258	1626417.09	1782935.91	-10.20	40.00	50.20	00-011-D
259	1626404.07	1782930.38	-47.50	24.30	71.80	00-011-D
260	1626399.43	1782917.02	-72.60	47.20	119.80	00-011-D
261	1626416.00	1782925.55	-15.60	22.00	37.60	00-011-D
262	1626398.98	1782921.18	-103.30	26.10	129.40	00-011-D
263	1626393.00	1782921.85	-14.40	37.80	52.20	00-011-D
264	1626406.78	1782907.82	-29.70	45.00	74.70	00-011-D
265	1626395.63	1782933.69	-22.00	21.80	43.80	00-011-D
266	1626401.18	1782934.21	-16.50	5.70	22.20	00-011-D
267	1626372.38	1782945.30	-54.90	88.10	143.00	00-011-D
268	1626380.83	1782937.56	-21.60	38.00	59.60	00-011-D
269	1626400.61	1782947.09	-15.90	20.80	36.70	00-011-D
270	1626422.79	1782926.08	-3.30	12.10	15.40	00-011-D
271	1626424.96	1782906.40	-9.30	13.00	22.30	00-011-D
272	1626415.30	1782905.78	-12.70	9.80	22.50	00-011-D
273	1626390.72	1782902.40	-23.60	24.90	48.50	00-011-D
274	1626378.00	1782921.59	-14.20	14.80	29.00	00-011-D
275	1626369.84	1782915.78	-21.70	10.20	31.90	00-011-D
276	1626363.66	1782914.58	-8.90	11.60	20.50	00-011-D
277	1626367.38	1782927.40	-17.30	18.20	35.50	00-011-D
278	1626366.62	1782908.15	-51.00	15.00	66.00	00-011-D
279	1626404.84	1782912.71	-9.70	35.40	45.10	00-011-D
280	1626402.85	1782905.20	-21.40	23.70	45.10	00-011-D
281	1626351.31	1782912.38	-102.30	193.60	295.90	00-011-D
282	1626323.47	1782907.24	-62.30	38.70	101.00	00-011-D
283	1626342.59	1782938.17	-155.70	152.00	307.70	00-011-D
284	1626356.28	1782950.92	-30.60	117.50	148.10	00-011-D
285	1626351.65	1782931.30	-21.10	17.20	38.30	00-011-D
286	1626352.73	1782922.78	-15.40	6.30	21.70	00-011-D
287	1626348.51	1782904.18	-40.40	13.20	53.60	00-011-D
288	1626334.94	1782914.62	-11.30	36.40	47.70	00-011-D
289	1626339.77	1782909.65	-36.00	-2.30	33.70	00-011-D
290	1626339.10	1782931.02	-36.60	15.70	52.30	00-011-D
291	1626340.79	1782924.98	-7.50	7.30	14.80	00-011-D
292	1626305.64	1782872.00	-40.30	88.40	128.70	00-011-D
293	1626307.43	1782878.72	-49.40	24.70	74.10	00-011-D
294	1626325.96	1782900.21	-40.20	56.70	96.90	00-011-D
295	1626334.34	1782896.26	-49.90	112.40	162.30	00-011-D
296	1626342.81	1782881.23	-23.20	109.00	132.20	00-011-D
297	1626344.78	1782877.96	-68.90	16.00	84.90	00-011-D
298	1626329.17	1782891.56	-29.20	26.80	56.00	00-011-D
299	1626322.58	1782880.06	-10.80	18.00	28.80	00-011-D
300	1626343.43	1782858.25	-158.40	27.70	186.10	00-011-D

TABLE II. MAGNETIC ANOMALY RESPONSE TABULATIONS

<u>targetID</u>	<u>Easting</u>	<u>Northing</u>	<u>MINamp</u>	<u>MAXamp</u>	<u>TOTamp</u>	<u>gridID</u>
301	1626296.60	1782863.85	-12.90	3.70	16.60	00-011-D
302	1626303.79	1782866.10	-22.40	72.40	94.80	00-011-D
303	1626299.63	1782870.61	-28.90	3.90	32.80	00-011-D
304	1626315.34	1782893.47	-17.50	-5.30	12.20	00-011-D
305	1626337.27	1782888.77	-11.40	2.60	14.00	00-011-D
306	1626351.14	1782881.86	-19.30	10.70	30.00	00-011-D
307	1626406.52	1782899.18	-63.20	31.00	94.20	00-011-D
308	1626402.10	1782884.51	-260.20	137.10	397.30	00-011-D
309	1626402.62	1782889.24	-181.10	26.60	207.70	00-011-D
310	1626405.56	1782893.33	-36.10	56.60	92.70	00-011-D
311	1626392.74	1782886.99	-126.40	38.50	164.90	00-011-D
312	1626388.68	1782882.74	-13.90	71.80	85.70	00-011-D
313	1626379.91	1782880.94	-97.40	73.60	171.00	00-011-D
314	1626380.00	1782886.80	-22.10	54.40	76.50	00-011-D
315	1626375.65	1782872.38	-12.80	45.20	58.00	00-011-D
316	1626382.65	1782874.22	-118.60	31.70	150.30	00-011-D
317	1626367.40	1782901.85	-19.60	96.90	116.50	00-011-D
318	1626363.33	1782869.78	-4.10	8.10	12.20	00-011-D
319	1626363.08	1782864.85	-15.00	34.40	49.40	00-011-D
320	1626356.19	1782890.12	-7.50	6.10	13.60	00-011-D
321	1626366.22	1782885.88	-10.70	4.90	15.60	00-011-D
322	1626364.03	1782879.20	-16.80	6.90	23.70	00-011-D
323	1626398.25	1782877.39	-23.70	7.90	31.60	00-011-D
324	1626408.73	1782878.61	-40.80	19.90	60.70	00-011-D
325	1626401.41	1782855.76	-33.20	39.80	73.00	00-011-D
326	1626376.49	1782862.24	-42.20	14.60	56.80	00-011-D
327	1626406.56	1782867.54	-11.10	3.50	14.60	00-011-D
328	1626386.15	1782902.30	-10.00	8.60	18.60	00-011-D
329	1626475.04	1782868.40	-69.70	38.40	108.10	00-011-D
330	1626458.02	1782877.32	-41.90	38.30	80.20	00-011-D
331	1626444.18	1782864.44	-14.70	71.20	85.90	00-011-D
332	1626479.14	1782886.83	-36.70	71.70	108.40	00-011-D
333	1626464.74	1782892.69	-13.40	22.30	35.70	00-011-D
334	1626428.90	1782865.36	-9.90	40.90	50.80	00-011-D
335	1626423.87	1782880.29	-9.90	27.60	37.50	00-011-D
336	1626443.06	1782877.67	-41.80	13.90	55.70	00-011-D
337	1626441.32	1782888.96	-4.50	49.20	53.70	00-011-D
338	1626424.99	1782892.07	-24.20	33.50	57.70	00-011-D
339	1626428.90	1782902.25	-13.70	14.60	28.30	00-011-D
340	1626416.14	1782886.08	-19.40	20.50	39.90	00-011-D
341	1626418.44	1782891.35	-0.70	89.50	90.20	00-011-D
342	1626414.06	1782899.86	-10.00	12.90	22.90	00-011-D
343	1626423.31	1782896.94	-26.00	18.10	44.10	00-011-D
344	1626426.99	1782872.16	-21.40	9.40	30.80	00-011-D
345	1626436.52	1782881.40	-8.70	5.30	14.00	00-011-D
346	1626436.85	1782867.10	-22.90	2.70	25.60	00-011-D
347	1626448.19	1782860.66	-16.50	2.80	19.30	00-011-D
348	1626462.91	1782859.07	-44.30	123.90	168.20	00-011-D
349	1626451.05	1782889.87	-15.20	2.80	18.00	00-011-D
350	1626463.67	1782884.25	-10.90	23.60	34.50	00-011-D

TABLE II. MAGNETIC ANOMALY RESPONSE TABULATIONS

<u>targetID</u>	<u>Easting</u>	<u>Northing</u>	<u>MINamp</u>	<u>MAXamp</u>	<u>TOTamp</u>	<u>gridID</u>
351	1626461.00	1782887.91	-12.10	10.30	22.40	00-011-D
352	1626477.25	1782876.41	-26.80	16.40	43.20	00-011-D
353	1626480.25	1782857.76	-130.50	103.80	234.30	00-011-D
354	1626491.27	1782863.22	-19.20	184.10	203.30	00-011-D
355	1626502.16	1782863.96	-59.10	19.00	78.10	00-011-D
356	1626485.47	1782878.53	-177.00	98.40	275.40	00-011-D
357	1626505.84	1782884.01	-84.40	567.10	651.50	00-011-D
358	1626519.31	1782890.59	-218.40	31.10	249.50	00-011-D
359	1626534.56	1782887.80	-50.20	19.90	70.10	00-011-D
360	1626485.36	1782865.11	-16.00	51.90	67.90	00-011-D
361	1626494.22	1782871.54	-13.70	24.60	38.30	00-011-D
362	1626488.91	1782873.80	-31.20	62.00	93.20	00-011-D
363	1626478.30	1782863.27	-23.40	8.00	31.40	00-011-D
364	1626499.13	1782879.06	-149.20	37.20	186.40	00-011-D
365	1626500.37	1782883.53	-81.00	43.00	124.00	00-011-D
366	1626485.95	1782891.38	-43.50	30.20	73.70	00-011-D
367	1626500.18	1782894.31	-19.80	36.30	56.10	00-011-D
368	1626531.23	1782892.12	-23.50	93.70	117.20	00-011-D
369	1626507.78	1782889.34	-63.70	20.50	84.20	00-011-D
370	1626527.73	1782895.74	-45.60	19.90	65.50	00-011-D
371	1626524.06	1782886.45	-13.60	22.90	36.50	00-011-D
372	1626515.05	1782865.75	-9.90	1.10	11.00	00-011-D
373	1626514.92	1782862.13	-1.70	7.80	9.50	00-011-D
374	1626510.32	1782876.50	-9.80	10.30	20.10	00-011-D
375	1626587.68	1782878.76	-8.30	29.80	38.10	00-011-D
376	1626560.98	1782875.89	-3.60	24.40	28.00	00-011-D
377	1626562.18	1782883.33	-10.90	14.90	25.80	00-011-D
378	1626555.66	1782862.21	-12.30	10.50	22.80	00-011-D
379	1626579.61	1782865.28	-5.60	16.90	22.50	00-011-D
380	1626574.27	1782884.77	-13.90	20.20	34.10	00-011-D
381	1626578.19	1782877.94	-7.30	19.40	26.70	00-011-D
382	1626593.96	1782889.01	-14.40	16.30	30.70	00-011-D
383	1626574.66	1782870.17	-9.70	2.10	11.80	00-011-D
384	1626610.14	1782876.89	-8.00	49.50	57.50	00-011-D
385	1626623.03	1782869.48	-12.60	42.00	54.60	00-011-D
386	1626604.20	1782873.00	-21.60	8.70	30.30	00-011-D
387	1626491.89	1782856.30	-16.30	24.20	40.50	00-011-D
388	1626504.66	1782853.14	-9.10	16.40	25.50	00-011-D
389	1626424.33	1782841.08	-27.80	101.20	129.00	00-011-D
390	1626457.29	1782849.56	-15.70	31.90	47.60	00-011-D
391	1626440.10	1782847.97	-10.90	5.60	16.50	00-011-D
392	1626419.02	1782850.87	-25.00	18.20	43.20	00-011-D
393	1626431.20	1782853.95	-27.50	17.20	44.70	00-011-D
394	1626451.04	1782857.35	-8.10	6.40	14.50	00-011-D
395	1626414.22	1782852.50	-51.00	7.60	58.60	00-011-D
396	1626461.77	1782862.38	-17.40	12.70	30.10	00-011-D
397	1626471.76	1782856.86	-34.80	-9.40	25.40	00-011-D
398	1626426.48	1782845.52	-32.20	2.90	35.10	00-011-D
399	1626418.65	1782844.19	-3.00	25.80	28.80	00-011-D
400	1626422.42	1782857.06	-9.70	34.10	43.80	00-011-D

TABLE II. MAGNETIC ANOMALY RESPONSE TABULATIONS

<u>targetID</u>	<u>Easting</u>	<u>Northing</u>	<u>MINamp</u>	<u>MAXamp</u>	<u>TOTamp</u>	<u>gridID</u>
401	1626404.36	1782843.09	-22.50	43.70	66.20	00-011-D
402	1626402.97	1782839.13	-48.50	83.90	132.40	00-011-D
403	1626393.66	1782841.80	-8.50	6.50	15.00	00-011-D
404	1626388.23	1782834.06	-23.50	14.10	37.60	00-011-D
405	1626379.28	1782851.29	-96.90	53.30	150.20	00-011-D
406	1626378.47	1782845.43	-50.90	13.60	64.50	00-011-D
407	1626369.74	1782842.28	-5.80	18.30	24.10	00-011-D
408	1626365.19	1782849.53	-46.90	14.10	61.00	00-011-D
409	1626408.98	1782862.10	-6.00	9.30	15.30	00-011-D
410	1626361.02	1782852.05	-5.40	40.70	46.10	00-011-D
411	1626353.25	1782834.80	-21.70	121.60	143.30	00-011-D
412	1626316.61	1782834.63	-244.60	653.00	897.60	00-011-D
413	1626301.11	1782839.56	-253.10	66.40	319.50	00-011-D
414	1626308.66	1782840.31	-142.10	810.70	952.80	00-011-D
415	1626344.23	1782834.64	-19.40	31.90	51.30	00-011-D
416	1626332.28	1782839.53	-74.00	127.10	201.10	00-011-D
417	1626327.06	1782839.33	-29.80	36.60	66.40	00-011-D
418	1626352.35	1782849.46	-7.00	15.10	22.10	00-011-D
419	1626343.52	1782848.30	-13.40	26.00	39.40	00-011-D
420	1626339.67	1782848.04	-17.90	29.40	47.30	00-011-D
421	1626326.60	1782848.96	-23.50	15.80	39.30	00-011-D
422	1626320.78	1782843.42	-10.10	27.80	37.90	00-011-D
423	1626325.71	1782833.08	-54.70	33.80	88.50	00-011-D
424	1626285.50	1782840.89	-79.00	97.70	176.70	00-011-D
425	1626292.72	1782843.04	-13.30	28.50	41.80	00-011-D
426	1626306.03	1782849.80	-19.40	42.80	62.20	00-011-D
427	1626299.33	1782847.41	-265.80	67.10	332.90	00-011-D
428	1626288.99	1782848.27	-8.80	27.50	36.30	00-011-D
429	1626322.39	1782858.08	-6.10	25.00	31.10	00-011-D
430	1626315.89	1782856.85	-14.80	2.70	17.50	00-011-D
431	1626306.24	1782835.84	-42.40	62.50	104.90	00-011-D
432	1626291.92	1782834.32	-102.00	125.40	227.40	00-011-D
433	1626296.50	1782832.50	-48.10	68.10	116.20	00-011-D
434	1626582.94	1782981.69	1.90	18.40	16.50	00-011-D
435	1626578.98	1782940.34	-2.70	12.80	15.50	00-011-D
436	1626370.46	1782919.89	-0.10	12.80	12.90	00-011-D
437	1626331.49	1782920.76	-16.00	28.30	44.30	00-011-D
438	1626318.55	1782902.35	-23.40	15.60	39.00	00-011-D
439	1626324.35	1782874.42	-8.70	9.20	17.90	00-011-D
440	1626408.76	1782885.66	-12.90	42.60	55.50	00-011-D
441	1626445.49	1782882.08	-3.20	11.10	14.30	00-011-D
442	1626509.61	1782898.46	-14.60	3.50	18.10	00-011-D
443	1626612.46	1783223.89	-162.50	858.90	1021.40	00-011-D
444	1626597.84	1783234.83	-255.80	313.60	569.40	00-011-D
445	1626571.44	1783232.56	-174.40	56.50	230.90	00-011-D
446	1626625.59	1783230.92	-97.90	64.50	162.40	00-011-D
447	1626557.83	1783216.77	-80.60	69.50	150.10	00-011-D
448	1626611.50	1783249.66	-15.00	37.70	52.70	00-011-D
449	1626591.33	1783237.46	-40.10	17.00	57.10	00-011-D
450	1626578.67	1783237.97	-58.50	59.70	118.20	00-011-D

TABLE II. MAGNETIC ANOMALY RESPONSE TABULATIONS

<u>targetID</u>	<u>Easting</u>	<u>Northing</u>	<u>MINamp</u>	<u>MAXamp</u>	<u>TOTamp</u>	<u>gridID</u>
451	1626580.87	1783234.12	-6.50	134.30	140.80	00-011-D
452	1626581.37	1783238.38	-49.50	40.30	89.80	00-011-D
453	1626573.55	1783239.90	-38.00	12.40	50.40	00-011-D
454	1626575.78	1783233.41	-41.40	21.80	63.20	00-011-D
455	1626551.56	1783223.29	-20.90	16.70	37.60	00-011-D
456	1626555.73	1783210.58	-52.30	185.20	237.50	00-011-D
457	1626550.96	1783214.14	-10.00	23.60	33.60	00-011-D
458	1626547.00	1783191.91	-52.80	382.90	435.70	00-011-D
459	1626549.93	1783199.17	-81.70	108.10	189.80	00-011-D
460	1626550.74	1783190.14	-211.10	74.40	285.50	00-011-D
461	1626556.22	1783192.80	-33.50	21.60	55.10	00-011-D
462	1626562.11	1783198.38	-231.30	815.70	1047.00	00-011-D
463	1626565.23	1783206.02	-122.30	152.70	275.00	00-011-D
464	1626567.52	1783202.57	-325.60	241.80	567.40	00-011-D
465	1626562.53	1783208.59	-31.70	26.30	58.00	00-011-D
466	1626562.22	1783214.65	-21.50	37.30	58.80	00-011-D
467	1626564.89	1783213.61	-10.10	68.40	78.50	00-011-D
468	1626580.67	1783205.24	-6640.90	1244.00	7884.90	00-011-D
469	1626574.28	1783219.70	-156.10	238.50	394.60	00-011-D
470	1626569.87	1783224.26	-83.50	37.40	120.90	00-011-D
471	1626566.97	1783218.86	-27.80	29.40	57.20	00-011-D
472	1626580.74	1783214.05	-142.80	577.90	720.70	00-011-D
473	1626580.84	1783225.69	-21.90	43.60	65.50	00-011-D
474	1626586.06	1783219.27	-89.50	127.50	217.00	00-011-D
475	1626589.68	1783218.66	-134.60	174.40	309.00	00-011-D
476	1626586.49	1783213.06	-62.00	27.80	89.80	00-011-D
477	1626592.81	1783209.09	-360.90	234.30	595.20	00-011-D
478	1626585.33	1783202.42	-83.40	379.70	463.10	00-011-D
479	1626587.08	1783207.43	-18.90	68.00	86.90	00-011-D
480	1626576.34	1783227.85	-16.70	45.60	62.30	00-011-D
481	1626577.39	1783230.86	-16.50	31.00	47.50	00-011-D
482	1626563.29	1783218.26	-14.40	13.50	27.90	00-011-D
483	1626619.09	1783237.48	-9.30	22.50	31.80	00-011-D
484	1626601.04	1783231.86	-56.70	53.50	110.20	00-011-D
485	1626593.70	1783224.90	-90.80	17.90	108.70	00-011-D
486	1626594.47	1783226.34	-15.70	15.60	31.30	00-011-D
487	1626586.08	1783228.55	-52.90	18.70	71.60	00-011-D
488	1626587.21	1783222.73	-25.60	110.40	136.00	00-011-D
489	1626570.39	1783209.36	-113.00	92.90	205.90	00-011-D
490	1626610.59	1783214.25	-76.50	148.70	225.20	00-011-D
491	1626624.24	1783216.63	-41.80	137.10	178.90	00-011-D
492	1626613.80	1783211.93	-25.20	47.90	73.10	00-011-D
493	1626598.30	1783206.66	-423.30	206.00	629.30	00-011-D
494	1626601.92	1783209.08	-23.60	261.80	285.40	00-011-D
495	1626596.28	1783211.60	-173.20	70.50	243.70	00-011-D
496	1626598.31	1783217.83	34.80	80.10	45.30	00-011-D
497	1626604.33	1783218.46	-72.20	48.70	120.90	00-011-D
498	1626598.35	1783221.40	-22.20	75.30	97.50	00-011-D
499	1626600.91	1783220.52	-43.20	15.00	58.20	00-011-D
500	1626601.68	1783226.52	-7.70	11.00	18.70	00-011-D

TABLE II. MAGNETIC ANOMALY RESPONSE TABULATIONS

<u>targetID</u>	<u>Easting</u>	<u>Northing</u>	<u>MINamp</u>	<u>MAXamp</u>	<u>TOTamp</u>	<u>gridID</u>
501	1626615.69	1783216.10	-40.40	9.00	49.40	00-011-D
502	1626605.20	1783216.02	-59.30	12.30	71.60	00-011-D
503	1626589.01	1783194.38	-1662.40	153.30	1815.70	00-011-D
504	1626591.45	1783192.99	-615.80	618.50	1234.30	00-011-D
505	1626610.11	1783190.06	-149.20	485.20	634.40	00-011-D
506	1626605.89	1783193.59	-192.30	18.80	211.10	00-011-D
507	1626612.43	1783206.60	-28.30	45.80	74.10	00-011-D
508	1626613.19	1783205.40	-159.50	121.40	280.90	00-011-D
509	1626596.77	1783190.64	-57.40	887.70	945.10	00-011-D
510	1626632.96	1783186.63	-511.10	111.70	622.80	00-011-D
511	1626632.75	1783201.17	-1201.10	498.80	1699.90	00-011-D
512	1626631.38	1783208.05	-26.90	89.80	116.70	00-011-D
513	1626623.03	1783205.57	-94.90	147.40	242.30	00-011-D
514	1626620.01	1783201.53	-60.50	93.10	153.60	00-011-D
515	1626621.38	1783195.82	-38.00	22.90	60.90	00-011-D
516	1626618.14	1783190.18	-93.40	103.40	196.80	00-011-D
517	1626627.73	1783206.68	-35.90	44.30	80.20	00-011-D
518	1626623.65	1783209.65	-54.40	38.20	92.60	00-011-D
519	1626616.97	1783203.61	-55.20	117.00	172.20	00-011-D
520	1626615.42	1783210.68	-16.50	15.10	31.60	00-011-D
521	1626623.98	1783192.83	-5.30	51.90	57.20	00-011-D
522	1626631.51	1783200.20	-37.10	154.60	191.70	00-011-D
523	1626635.84	1783195.72	-126.80	19.80	146.60	00-011-D
524	1626623.70	1783202.33	-13.10	51.90	65.00	00-011-D
525	1626628.58	1783189.16	-61.40	15.10	76.50	00-011-D
526	1626639.70	1783178.35	-26.30	41.90	68.20	00-011-D
527	1626644.45	1783173.06	-62.50	307.40	369.90	00-011-D
528	1626640.33	1783172.22	-91.70	219.80	311.50	00-011-D
529	1626666.81	1783140.45	-143.50	252.20	395.70	00-011-D
530	1626683.61	1783126.32	-793.20	379.20	1172.40	00-011-D
531	1626674.83	1783127.07	-170.60	47.70	218.30	00-011-D
532	1626669.38	1783132.02	-54.10	220.70	274.80	00-011-D
533	1626657.91	1783134.99	-52.60	94.40	147.00	00-011-D
534	1626649.68	1783143.28	-32.60	163.80	196.40	00-011-D
535	1626661.72	1783133.02	-72.40	79.90	152.30	00-011-D
536	1626665.21	1783137.99	-41.00	21.90	62.90	00-011-D
537	1626672.82	1783138.81	-35.70	75.40	111.10	00-011-D
538	1626662.36	1783140.82	-3.60	102.00	105.60	00-011-D
539	1626656.26	1783152.15	-18.50	50.60	69.10	00-011-D
540	1626637.15	1783148.40	-31.10	37.80	68.90	00-011-D
541	1626638.93	1783145.78	-54.00	36.60	90.60	00-011-D
542	1626653.34	1783152.22	-31.00	59.90	90.90	00-011-D
543	1626643.94	1783133.38	-149.10	12.00	161.10	00-011-D
544	1626674.95	1783130.29	-106.60	50.30	156.90	00-011-D
545	1626672.70	1783131.30	-155.50	68.20	223.70	00-011-D
546	1626676.60	1783124.96	-116.30	55.00	171.30	00-011-D
547	1626642.24	1783142.06	-23.70	32.60	56.30	00-011-D
548	1626647.56	1783161.82	-19.10	12.40	31.50	00-011-D
549	1626643.77	1783150.43	-10.30	23.30	33.60	00-011-D
550	1626663.21	1783128.22	-41.90	63.90	105.80	00-011-D

TABLE II. MAGNETIC ANOMALY RESPONSE TABULATIONS

<u>targetID</u>	<u>Easting</u>	<u>Northing</u>	<u>MINamp</u>	<u>MAXamp</u>	<u>TOTamp</u>	<u>gridID</u>
551	1626649.08	1783131.28	-60.50	165.20	225.70	00-011-D
552	1626667.87	1783125.39	-78.10	13.20	91.30	00-011-D
553	1626680.92	1783126.65	-144.70	47.60	192.30	00-011-D
554	1626660.45	1783148.24	-26.60	16.60	43.20	00-011-D
555	1626670.68	1783133.90	20.10	364.30	344.20	00-011-D
556	1626639.25	1783155.05	-17.60	20.10	37.70	00-011-D
557	1626625.78	1783141.42	-289.10	98.10	387.20	00-011-D
558	1626559.58	1783146.97	-105.80	229.50	335.30	00-011-D
559	1626575.81	1783177.06	-117.80	92.20	210.00	00-011-D
560	1626582.11	1783180.20	-255.20	594.90	850.10	00-011-D
561	1626611.24	1783157.35	-497.10	264.30	761.40	00-011-D
562	1626625.65	1783164.75	-104.60	183.20	287.80	00-011-D
563	1626609.87	1783129.48	-58.50	281.00	339.50	00-011-D
564	1626582.03	1783126.66	-87.70	183.00	270.70	00-011-D
565	1626629.58	1783152.68	-24.10	37.30	61.40	00-011-D
566	1626631.16	1783160.52	-36.40	59.30	95.70	00-011-D
567	1626633.62	1783166.74	-13.20	23.60	36.80	00-011-D
568	1626636.57	1783182.80	-37.20	23.40	60.60	00-011-D
569	1626620.22	1783182.86	-53.50	23.30	76.80	00-011-D
570	1626621.45	1783168.02	-35.30	104.90	140.20	00-011-D
571	1626616.11	1783173.58	-34.30	55.30	89.60	00-011-D
572	1626620.73	1783176.67	-26.10	8.10	34.20	00-011-D
573	1626625.13	1783172.58	-2.50	62.20	64.70	00-011-D
574	1626632.23	1783175.33	-23.10	8.10	31.20	00-011-D
575	1626619.41	1783170.59	-19.30	25.60	44.90	00-011-D
576	1626550.24	1783156.21	-13.20	66.50	79.70	00-011-D
577	1626553.53	1783151.07	-36.20	13.60	49.80	00-011-D
578	1626551.78	1783148.12	-30.10	28.00	58.10	00-011-D
579	1626614.48	1783153.34	-57.50	168.70	226.20	00-011-D
580	1626624.02	1783146.69	-10.00	71.40	81.40	00-011-D
581	1626636.14	1783136.82	-17.60	30.50	48.10	00-011-D
582	1626635.25	1783125.15	-33.80	18.30	52.10	00-011-D
583	1626642.96	1783167.49	-84.40	18.80	103.20	00-011-D
584	1626622.31	1783130.41	-25.20	47.60	72.80	00-011-D
585	1626621.10	1783135.67	-174.00	99.10	273.10	00-011-D
586	1626615.14	1783137.97	-55.70	88.60	144.30	00-011-D
587	1626617.69	1783160.86	-11.80	43.80	55.60	00-011-D
588	1626622.31	1783180.89	-8.80	40.00	48.80	00-011-D
589	1626613.28	1783182.32	-23.30	24.20	47.50	00-011-D
590	1626615.50	1783185.97	-76.40	262.50	338.90	00-011-D
591	1626614.28	1783188.43	-12.90	253.80	266.70	00-011-D
592	1626612.06	1783185.05	-68.70	119.00	187.70	00-011-D
593	1626607.13	1783182.23	-23.40	190.90	214.30	00-011-D
594	1626611.08	1783165.97	-73.90	79.50	153.40	00-011-D
595	1626601.29	1783186.04	-368.80	105.70	474.50	00-011-D
596	1626606.86	1783161.24	13.60	78.90	65.30	00-011-D
597	1626604.91	1783133.13	-12.10	18.30	30.40	00-011-D
598	1626603.24	1783127.12	-9.40	20.90	30.30	00-011-D
599	1626599.59	1783135.48	7.00	17.50	10.50	00-011-D
600	1626603.43	1783137.93	-12.00	15.70	27.70	00-011-D

TABLE II. MAGNETIC ANOMALY RESPONSE TABULATIONS

<u>targetID</u>	<u>Easting</u>	<u>Northing</u>	<u>MINamp</u>	<u>MAXamp</u>	<u>TOTamp</u>	<u>gridID</u>
601	1626631.07	1783183.74	-12.40	8.50	20.90	00-011-D
602	1626587.57	1783175.21	-18.20	19.00	37.20	00-011-D
603	1626592.16	1783182.80	-359.80	294.70	654.50	00-011-D
604	1626601.41	1783173.76	-461.20	160.30	621.50	00-011-D
605	1626599.71	1783156.49	-10.60	7.40	18.00	00-011-D
606	1626607.82	1783148.54	10.10	12.80	2.70	00-011-D
607	1626594.61	1783147.35	-17.60	9.10	26.70	00-011-D
608	1626597.95	1783168.45	-31.90	0.40	32.30	00-011-D
609	1626590.24	1783172.48	14.10	21.30	7.20	00-011-D
610	1626538.84	1783143.27	-295.90	189.00	484.90	00-011-D
611	1626533.24	1783149.68	-291.60	29.50	321.10	00-011-D
612	1626525.48	1783157.18	-36.60	41.00	77.60	00-011-D
613	1626521.00	1783159.70	-15.50	37.00	52.50	00-011-D
614	1626532.44	1783160.76	-36.10	44.20	80.30	00-011-D
615	1626538.32	1783165.18	-16.50	13.70	30.20	00-011-D
616	1626544.53	1783159.97	-6.40	30.90	37.30	00-011-D
617	1626542.20	1783156.41	-0.30	10.90	11.20	00-011-D
618	1626529.92	1783162.24	-18.60	7.70	26.30	00-011-D
619	1626523.34	1783165.69	-4.90	9.50	14.40	00-011-D
620	1626530.34	1783168.21	-13.40	51.80	65.20	00-011-D
621	1626539.02	1783148.36	-88.00	67.00	155.00	00-011-D
622	1626544.45	1783138.81	-385.30	444.10	829.40	00-011-D
623	1626542.74	1783132.30	-190.90	338.90	529.80	00-011-D
624	1626540.65	1783134.99	-65.60	65.70	131.30	00-011-D
625	1626550.60	1783131.78	-176.20	185.70	361.90	00-011-D
626	1626552.70	1783133.58	-172.40	-115.00	57.40	00-011-D
627	1626557.52	1783127.16	-410.70	130.70	541.40	00-011-D
628	1626574.27	1783156.03	-3.40	107.70	111.10	00-011-D
629	1626578.01	1783159.33	-27.50	69.20	96.70	00-011-D
630	1626548.28	1783185.01	-52.60	54.60	107.20	00-011-D
631	1626554.07	1783181.39	-758.20	155.90	914.10	00-011-D
632	1626556.83	1783177.98	-149.20	928.50	1077.70	00-011-D
633	1626561.40	1783185.69	-145.80	53.40	199.20	00-011-D
634	1626564.32	1783179.13	-17.80	24.50	42.30	00-011-D
635	1626572.11	1783171.64	-44.00	21.90	65.90	00-011-D
636	1626541.01	1783177.37	-13.30	8.80	22.10	00-011-D
637	1626537.31	1783181.96	-21.70	14.20	35.90	00-011-D
638	1626540.69	1783186.42	-0.50	9.60	10.10	00-011-D
639	1626557.85	1783173.03	-23.90	78.70	102.60	00-011-D
640	1626560.67	1783165.24	-11.80	15.00	26.80	00-011-D
641	1626574.45	1783161.31	-13.60	51.00	64.60	00-011-D
642	1626579.20	1783170.45	-12.60	13.30	25.90	00-011-D
643	1626570.07	1783152.94	-2.90	44.30	47.20	00-011-D
644	1626573.74	1783149.43	-9.10	29.90	39.00	00-011-D
645	1626570.04	1783145.87	-28.40	10.40	38.80	00-011-D
646	1626567.86	1783143.03	-11.80	45.50	57.30	00-011-D
647	1626578.43	1783135.07	-16.60	69.70	86.30	00-011-D
648	1626576.98	1783131.30	-83.80	129.10	212.90	00-011-D
649	1626588.48	1783137.56	-8.40	20.00	28.40	00-011-D
650	1626583.07	1783141.43	-63.90	-2.00	61.90	00-011-D

TABLE II. MAGNETIC ANOMALY RESPONSE TABULATIONS

<u>targetID</u>	<u>Easting</u>	<u>Northing</u>	<u>MINamp</u>	<u>MAXamp</u>	<u>TOTamp</u>	<u>gridID</u>
651	1626579.66	1783143.66	-49.80	43.20	93.00	00-011-D
652	1626576.99	1783142.40	-23.60	14.10	37.70	00-011-D
653	1626575.40	1783134.99	-33.60	27.00	60.60	00-011-D
654	1626575.96	1783146.86	-33.20	14.60	47.80	00-011-D
655	1626574.85	1783137.73	-17.20	3.30	20.50	00-011-D
656	1626587.63	1783152.65	1.00	7.90	6.90	00-011-D
657	1626559.38	1783093.98	-301.70	701.40	1003.10	00-011-D
658	1626568.76	1783095.13	-1579.30	261.80	1841.10	00-011-D
659	1626551.77	1783108.27	-149.80	175.30	325.10	00-011-D
660	1626526.05	1783099.13	-84.20	249.80	334.00	00-011-D
661	1626557.51	1783104.42	-55.50	72.80	128.30	00-011-D
662	1626549.15	1783119.20	-201.30	156.90	358.20	00-011-D
663	1626536.47	1783124.06	-88.30	77.40	165.70	00-011-D
664	1626529.63	1783121.27	-20.50	37.70	58.20	00-011-D
665	1626539.05	1783109.17	-73.90	23.30	97.20	00-011-D
666	1626544.39	1783109.37	-114.80	147.70	262.50	00-011-D
667	1626541.15	1783113.22	-62.50	112.00	174.50	00-011-D
668	1626537.62	1783120.15	-50.10	62.40	112.50	00-011-D
669	1626590.04	1783122.88	-89.80	49.60	139.40	00-011-D
670	1626582.78	1783117.18	-10.90	55.70	66.60	00-011-D
671	1626549.05	1783075.64	-58.20	18.10	76.30	00-011-D
672	1626542.29	1783126.93	-139.10	28.80	167.90	00-011-D
673	1626574.93	1783070.73	-28.90	61.90	90.80	00-011-D
674	1626572.17	1783073.29	-116.10	14.90	131.00	00-011-D
675	1626566.70	1783078.04	-74.00	58.80	132.80	00-011-D
676	1626553.86	1783087.49	-37.10	402.90	440.00	00-011-D
677	1626571.93	1783115.50	-143.70	736.10	879.80	00-011-D
678	1626577.23	1783117.50	-464.10	216.80	680.90	00-011-D
679	1626575.32	1783124.13	-678.50	118.80	797.30	00-011-D
680	1626553.23	1783126.56	-323.40	278.20	601.60	00-011-D
681	1626561.66	1783120.15	-525.60	463.00	988.60	00-011-D
682	1626559.00	1783115.96	-240.90	914.20	1155.10	00-011-D
683	1626552.78	1783114.45	-106.30	58.20	164.50	00-011-D
684	1626549.59	1783109.86	-73.90	115.80	189.70	00-011-D
685	1626562.53	1783097.92	-14.50	197.00	211.50	00-011-D
686	1626557.19	1783109.79	-14.50	13.70	28.20	00-011-D
687	1626576.67	1783086.38	-27.20	84.30	111.50	00-011-D
688	1626565.21	1783109.00	-163.60	110.50	274.10	00-011-D
689	1626563.11	1783116.78	-160.80	694.50	855.30	00-011-D
690	1626574.89	1783109.33	-16.10	13.60	29.70	00-011-D
691	1626579.18	1783126.08	-7.40	99.50	106.90	00-011-D
692	1626580.22	1783091.24	-8.60	10.30	18.90	00-011-D
693	1626544.10	1783079.37	8.50	50.50	42.00	00-011-D
694	1626555.99	1783071.08	-441.70	287.00	728.70	00-011-D
695	1626526.30	1783085.56	-18.90	3.00	21.90	00-011-D
696	1626536.93	1783090.22	-22.40	2.70	25.10	00-011-D
697	1626569.49	1783087.51	-26.10	12.20	38.30	00-011-D
698	1626592.21	1783105.64	-11.60	15.30	26.90	00-011-D
699	1626598.64	1783109.57	-9.90	15.30	25.20	00-011-D
700	1626591.02	1783094.86	-20.20	12.50	32.70	00-011-D

TABLE II. MAGNETIC ANOMALY RESPONSE TABULATIONS

<u>targetID</u>	<u>Easting</u>	<u>Northing</u>	<u>MINamp</u>	<u>MAXamp</u>	<u>TOTamp</u>	<u>gridID</u>
701	1626585.75	1783099.25	-0.90	17.60	18.50	00-011-D
702	1626585.25	1783087.45	-12.10	-1.70	10.40	00-011-D
703	1626599.19	1783081.77	-2.70	15.10	17.80	00-011-D
704	1626604.55	1783086.35	-4.20	9.20	13.40	00-011-D
705	1626639.12	1783114.43	-1634.00	2353.30	3987.30	00-011-D
706	1626695.37	1783101.69	-272.50	197.50	470.00	00-011-D
707	1626676.54	1783079.35	-290.10	126.50	416.60	00-011-D
708	1626617.13	1783123.19	-125.30	50.60	175.90	00-011-D
709	1626609.73	1783123.77	-193.20	18.30	211.50	00-011-D
710	1626613.13	1783124.05	-22.80	115.90	138.70	00-011-D
711	1626621.45	1783112.10	-15.00	21.40	36.40	00-011-D
712	1626625.22	1783124.60	-33.00	21.40	54.40	00-011-D
713	1626622.18	1783094.02	-146.50	107.40	253.90	00-011-D
714	1626627.52	1783088.85	-144.40	120.10	264.50	00-011-D
715	1626617.01	1783097.00	-96.90	26.90	123.80	00-011-D
716	1626613.01	1783091.59	-10.20	19.70	29.90	00-011-D
717	1626622.29	1783082.71	-38.30	78.70	117.00	00-011-D
718	1626638.17	1783082.26	-594.30	61.40	655.70	00-011-D
719	1626646.49	1783077.53	-91.00	48.50	139.50	00-011-D
720	1626642.40	1783075.95	-25.10	210.80	235.90	00-011-D
721	1626645.72	1783079.59	-116.50	18.20	134.70	00-011-D
722	1626635.82	1783095.77	-647.70	403.60	1051.30	00-011-D
723	1626631.27	1783102.24	-32.10	205.60	237.70	00-011-D
724	1626611.97	1783081.55	-16.00	15.20	31.20	00-011-D
725	1626632.58	1783072.79	-621.60	1386.90	2008.50	00-011-D
726	1626622.63	1783075.08	-10.40	121.90	132.30	00-011-D
727	1626650.88	1783072.03	-84.70	78.60	163.30	00-011-D
728	1626647.67	1783088.27	-98.00	106.60	204.60	00-011-D
729	1626650.18	1783093.44	-551.20	1207.00	1758.20	00-011-D
730	1626641.49	1783103.21	-143.00	1055.50	1198.50	00-011-D
731	1626649.10	1783106.67	-1040.20	142.30	1182.50	00-011-D
732	1626644.34	1783108.11	-243.60	303.10	546.70	00-011-D
733	1626682.16	1783085.06	-68.60	652.80	721.40	00-011-D
734	1626668.23	1783092.55	-193.10	76.00	269.10	00-011-D
735	1626658.10	1783096.30	-32.60	335.30	367.90	00-011-D
736	1626650.19	1783085.66	-110.40	82.90	193.30	00-011-D
737	1626669.09	1783104.82	-63.60	30.70	94.30	00-011-D
738	1626673.17	1783101.60	-36.70	291.40	328.10	00-011-D
739	1626664.29	1783106.65	-154.00	94.90	248.90	00-011-D
740	1626663.06	1783114.68	79.80	113.70	33.90	00-011-D
741	1626652.25	1783116.53	-634.50	143.90	778.40	00-011-D
742	1626683.16	1783120.79	-90.30	280.10	370.40	00-011-D
743	1626689.02	1783114.66	-156.80	13.00	169.80	00-011-D
744	1626671.37	1783121.34	-169.10	64.00	233.10	00-011-D
745	1626680.48	1783111.42	-56.60	36.50	93.10	00-011-D
746	1626678.16	1783114.85	2.60	42.50	39.90	00-011-D
747	1626697.69	1783113.78	-94.90	13.20	108.10	00-011-D
748	1626687.42	1783125.15	-119.70	125.00	244.70	00-011-D
749	1626688.19	1783106.58	8.90	85.90	77.00	00-011-D
750	1626691.40	1783094.37	-13.90	8.00	21.90	00-011-D

TABLE II. MAGNETIC ANOMALY RESPONSE TABULATIONS

<u>targetID</u>	<u>Easting</u>	<u>Northing</u>	<u>MINamp</u>	<u>MAXamp</u>	<u>TOTamp</u>	<u>gridID</u>
751	1626658.97	1783079.83	-14.50	47.30	61.80	00-011-D
752	1626680.24	1783075.78	-4.60	96.70	101.30	00-011-D
753	1626638.17	1783106.08	-87.80	43.30	131.10	00-011-D
754	1626689.87	1783071.91	-31.60	21.30	52.90	00-011-D
755	1626700.09	1783115.90	-15.80	19.30	35.10	00-011-D
756	1626695.57	1783115.73	2.80	28.30	25.50	00-011-D
757	1626678.27	1783095.29	-22.50	8.50	31.00	00-011-D
758	1626683.46	1783098.14	-8.00	7.90	15.90	00-011-D
759	1626669.34	1783076.19	-12.80	24.40	37.20	00-011-D
760	1626722.08	1783106.23	-29.90	22.60	52.50	00-011-D
761	1626712.29	1783100.98	-613.00	698.50	1311.50	00-011-D
762	1626708.44	1783102.73	-211.20	193.10	404.30	00-011-D
763	1626721.52	1783086.51	-547.30	226.10	773.40	00-011-D
764	1626726.69	1783093.46	-80.60	39.70	120.30	00-011-D
765	1626716.85	1783083.31	-354.90	150.50	505.40	00-011-D
766	1626730.73	1783105.94	-58.10	148.50	206.60	00-011-D
767	1626699.95	1783079.13	-11.50	21.60	33.10	00-011-D
768	1626693.90	1783089.75	-10.60	11.60	22.20	00-011-D
769	1626700.81	1783093.68	-29.50	55.50	85.00	00-011-D
770	1626706.67	1783091.04	-30.40	8.80	39.20	00-011-D
771	1626714.84	1783110.06	-13.60	17.10	30.70	00-011-D
772	1626708.53	1783113.04	-11.40	4.60	16.00	00-011-D
773	1626714.83	1783073.80	-2.90	44.10	47.00	00-011-D
774	1626680.28	1783057.79	-148.80	89.60	238.40	00-011-D
775	1626654.09	1783055.49	-248.90	544.00	792.90	00-011-D
776	1626688.05	1783044.22	-238.20	181.60	419.80	00-011-D
777	1626646.15	1783035.06	-214.20	39.00	253.20	00-011-D
778	1626670.39	1783017.35	-88.80	191.20	280.00	00-011-D
779	1626723.28	1783067.75	-337.00	79.30	416.30	00-011-D
780	1626693.64	1783066.17	-21.90	89.60	111.50	00-011-D
781	1626697.32	1783055.69	-58.00	38.60	96.60	00-011-D
782	1626673.21	1783050.92	-81.20	152.90	234.10	00-011-D
783	1626664.66	1783060.45	-70.30	64.70	135.00	00-011-D
784	1626661.58	1783055.22	-41.50	30.70	72.20	00-011-D
785	1626667.37	1783048.88	-24.90	43.80	68.70	00-011-D
786	1626665.20	1783042.27	-40.10	93.80	133.90	00-011-D
787	1626656.91	1783051.13	-40.70	26.40	67.10	00-011-D
788	1626650.61	1783056.39	-60.30	38.20	98.50	00-011-D
789	1626657.92	1783027.40	-91.40	77.10	168.50	00-011-D
790	1626664.24	1783023.84	-31.30	78.30	109.60	00-011-D
791	1626649.33	1783032.32	-52.30	32.40	84.70	00-011-D
792	1626643.89	1783046.45	-80.60	105.80	186.40	00-011-D
793	1626679.38	1783020.53	-64.60	93.20	157.80	00-011-D
794	1626694.96	1783016.65	-40.00	9.40	49.40	00-011-D
795	1626690.09	1783019.23	-19.30	30.30	49.60	00-011-D
796	1626676.66	1783071.30	-24.60	5.10	29.70	00-011-D
797	1626680.97	1783048.11	-1.20	63.40	64.60	00-011-D
798	1626685.98	1783055.01	-9.20	14.60	23.80	00-011-D
799	1626689.12	1783061.92	-9.10	6.90	16.00	00-011-D
800	1626643.73	1783037.55	-96.90	54.10	151.00	00-011-D

TABLE II. MAGNETIC ANOMALY RESPONSE TABULATIONS

<u>targetID</u>	<u>Easting</u>	<u>Northing</u>	<u>MINamp</u>	<u>MAXamp</u>	<u>TOTamp</u>	<u>gridID</u>
801	1626650.72	1783037.96	-24.20	62.70	86.90	00-011-D
802	1626654.02	1783033.86	16.00	51.30	35.30	00-011-D
803	1626649.99	1783029.52	-30.40	18.10	48.50	00-011-D
804	1626640.49	1783039.10	-37.30	53.80	91.10	00-011-D
805	1626645.96	1783067.85	-90.60	65.60	156.20	00-011-D
806	1626643.20	1783069.57	-35.90	143.50	179.40	00-011-D
807	1626637.82	1783066.30	-30.40	285.30	315.70	00-011-D
808	1626651.66	1783060.34	-57.40	6.00	63.40	00-011-D
809	1626580.75	1783019.22	-189.60	75.10	264.70	00-011-D
810	1626599.66	1783036.32	-31.90	327.40	359.30	00-011-D
811	1626613.39	1783047.48	-155.40	296.60	452.00	00-011-D
812	1626578.07	1783049.07	-80.10	970.10	1050.20	00-011-D
813	1626618.16	1783068.99	-513.10	200.00	713.10	00-011-D
814	1626630.45	1783062.02	-1263.40	1656.00	2919.40	00-011-D
815	1626614.63	1783067.75	-364.90	94.80	459.70	00-011-D
816	1626635.93	1783045.30	-184.10	100.00	284.10	00-011-D
817	1626631.68	1783032.97	-106.10	235.40	341.50	00-011-D
818	1626626.41	1783029.07	-340.10	117.00	457.10	00-011-D
819	1626634.99	1783017.17	-268.10	340.40	608.50	00-011-D
820	1626629.83	1783049.16	-283.70	321.80	605.50	00-011-D
821	1626590.43	1783056.65	-295.30	189.40	484.70	00-011-D
822	1626591.66	1783055.03	-253.00	249.40	502.40	00-011-D
823	1626626.57	1783020.79	-74.50	207.10	281.60	00-011-D
824	1626634.60	1783058.92	-1586.20	3067.00	4653.20	00-011-D
825	1626635.40	1783056.07	-919.80	518.60	1438.40	00-011-D
826	1626635.36	1783052.40	-278.50	109.60	388.10	00-011-D
827	1626641.23	1783047.52	-35.40	61.10	96.50	00-011-D
828	1626624.00	1783050.16	-118.10	86.30	204.40	00-011-D
829	1626616.96	1783047.64	-211.70	108.90	320.60	00-011-D
830	1626615.35	1783049.74	-296.00	351.90	647.90	00-011-D
831	1626615.89	1783052.60	-73.30	204.30	277.60	00-011-D
832	1626622.23	1783044.36	-63.80	37.90	101.70	00-011-D
833	1626627.21	1783037.45	-3.50	141.70	145.20	00-011-D
834	1626637.35	1783026.94	-214.20	85.20	299.40	00-011-D
835	1626639.75	1783025.12	-104.40	49.00	153.40	00-011-D
836	1626635.21	1783024.38	-11.00	84.80	95.80	00-011-D
837	1626641.67	1783017.63	-26.20	122.20	148.40	00-011-D
838	1626630.51	1783015.08	-89.80	616.90	706.70	00-011-D
839	1626622.53	1783034.59	-124.50	66.50	191.00	00-011-D
840	1626626.27	1783047.52	-100.30	154.60	254.90	00-011-D
841	1626603.57	1783054.81	-144.00	22.10	166.10	00-011-D
842	1626608.66	1783051.83	-63.50	36.00	99.50	00-011-D
843	1626613.70	1783034.18	-17.10	13.40	30.50	00-011-D
844	1626610.42	1783039.28	-12.20	75.80	88.00	00-011-D
845	1626620.07	1783036.73	-38.90	39.30	78.20	00-011-D
846	1626614.79	1783043.69	-38.30	101.50	139.80	00-011-D
847	1626594.20	1783052.39	-20.40	69.20	89.60	00-011-D
848	1626608.43	1783030.35	-3.90	7.90	11.80	00-011-D
849	1626603.10	1783076.15	-9.40	13.40	22.80	00-011-D
850	1626589.98	1783059.31	-138.60	61.20	199.80	00-011-D

TABLE II. MAGNETIC ANOMALY RESPONSE TABULATIONS

<u>targetID</u>	<u>Easting</u>	<u>Northing</u>	<u>MINamp</u>	<u>MAXamp</u>	<u>TOTamp</u>	<u>gridID</u>
851	1626586.41	1783060.77	3.90	25.10	21.20	00-011-D
852	1626613.25	1783014.52	-169.30	478.00	647.30	00-011-D
853	1626614.13	1783017.36	-292.60	49.60	342.20	00-011-D
854	1626618.94	1783014.56	-45.20	60.60	105.80	00-011-D
855	1626607.33	1783021.69	-9.40	38.20	47.60	00-011-D
856	1626592.86	1783025.77	-8.40	20.80	29.20	00-011-D
857	1626569.07	1783045.23	-582.20	153.20	735.40	00-011-D
858	1626577.53	1783040.18	-15.30	13.80	29.10	00-011-D
859	1626592.12	1783042.35	-20.50	16.30	36.80	00-011-D
860	1626564.54	1783056.66	-1660.50	613.70	2274.20	00-011-D
861	1626572.00	1783054.15	-548.40	-152.20	396.20	00-011-D
862	1626570.88	1783058.78	-21.70	42.90	64.60	00-011-D
863	1626569.28	1783036.11	-34.10	9.70	43.80	00-011-D
864	1626586.69	1783030.39	-6.50	14.20	20.70	00-011-D
865	1626642.33	1783015.06	-39.90	220.60	260.50	00-011-D
866	1626524.31	1783064.98	-111.70	77.80	189.50	00-011-D
867	1626546.66	1783062.19	-449.40	507.70	957.10	00-011-D
868	1626554.69	1783063.86	-1236.10	471.40	1707.50	00-011-D
869	1626557.79	1783052.96	-500.10	160.50	660.60	00-011-D
870	1626562.56	1783049.32	-83.80	228.10	311.90	00-011-D
871	1626554.10	1783044.75	-19.80	13.90	33.70	00-011-D
872	1626540.58	1783055.18	-63.60	19.90	83.50	00-011-D
873	1626533.26	1783068.15	-8.50	30.80	39.30	00-011-D
874	1626533.21	1783076.67	-9.20	10.00	19.20	00-011-D
875	1626541.64	1783073.34	41.90	61.70	19.80	00-011-D
876	1626605.14	1783004.51	-193.40	139.30	332.70	00-011-D
877	1626609.05	1783008.95	-298.80	115.10	413.90	00-011-D
878	1626635.60	1783009.20	-487.50	152.90	640.40	00-011-D
879	1626655.39	1783006.51	-622.40	355.70	978.10	00-011-D
880	1626665.51	1783002.15	-143.80	121.10	264.90	00-011-D
881	1626652.20	1783002.56	-190.40	171.60	362.00	00-011-D
882	1626634.02	1782998.08	-182.00	82.80	264.80	00-011-D
883	1626628.83	1783003.75	-99.90	223.10	323.00	00-011-D
884	1626624.98	1782995.65	-30.60	55.70	86.30	00-011-D
885	1626615.50	1782998.10	-63.10	4.90	68.00	00-011-D
886	1626642.07	1782991.03	-36.30	42.00	78.30	00-011-D
887	1626635.04	1782995.09	-124.20	97.50	221.70	00-011-D
888	1626632.11	1782991.15	-55.20	16.80	72.00	00-011-D
889	1626647.95	1783008.82	-1092.30	357.00	1449.30	00-011-D
890	1626645.29	1783007.24	-158.60	117.20	275.80	00-011-D
891	1626649.52	1783001.18	-331.70	158.20	489.90	00-011-D
892	1626638.11	1783006.90	-166.70	145.30	312.00	00-011-D
893	1626636.16	1782979.70	-47.60	16.70	64.30	00-011-D
894	1626658.08	1782998.25	-118.90	384.40	503.30	00-011-D
895	1626655.56	1782994.51	-100.60	360.90	461.50	00-011-D
896	1626644.64	1782971.55	-16.30	25.00	41.30	00-011-D
897	1626661.60	1782994.65	-73.90	404.00	477.90	00-011-D
898	1626663.62	1782991.43	-81.20	150.60	231.80	00-011-D
899	1626661.91	1782987.86	-84.00	20.30	104.30	00-011-D
900	1626669.03	1782985.35	-46.20	77.60	123.80	00-011-D

TABLE II. MAGNETIC ANOMALY RESPONSE TABULATIONS

<u>targetID</u>	<u>Easting</u>	<u>Northing</u>	<u>MINamp</u>	<u>MAXamp</u>	<u>TOTamp</u>	<u>gridID</u>
901	1626660.54	1782977.10	-68.90	23.80	92.70	00-011-D
902	1626650.63	1782984.22	3.70	30.70	27.00	00-011-D
903	1626712.49	1782965.12	-476.90	292.70	769.60	00-011-D
904	1626709.15	1782982.05	-142.50	786.10	928.60	00-011-D
905	1626714.38	1782997.41	-101.20	129.60	230.80	00-011-D
906	1626669.83	1782990.23	-28.50	30.60	59.10	00-011-D
907	1626680.74	1782982.23	-689.30	177.20	866.50	00-011-D
908	1626677.24	1782977.39	-397.20	229.50	626.70	00-011-D
909	1626665.67	1782970.56	-62.10	26.60	88.70	00-011-D
910	1626663.88	1782975.15	0.50	132.40	131.90	00-011-D
911	1626670.23	1782966.65	-30.20	57.60	87.80	00-011-D
912	1626676.88	1782966.25	-656.30	224.20	880.50	00-011-D
913	1626692.62	1782969.70	-12927.50	568.00	13495.50	00-011-D
914	1626684.09	1782977.47	-478.40	8043.20	8521.60	00-011-D
915	1626685.20	1782973.08	-391.00	2219.70	2610.70	00-011-D
916	1626691.68	1782966.39	-1246.00	724.90	1970.90	00-011-D
917	1626683.13	1782964.53	-248.20	4702.80	4951.00	00-011-D
918	1626704.35	1783008.69	-74.40	62.00	136.40	00-011-D
919	1626699.25	1783007.55	-53.40	47.00	100.40	00-011-D
920	1626703.01	1783004.99	-120.60	51.20	171.80	00-011-D
921	1626715.85	1782979.36	-134.50	45.00	179.50	00-011-D
922	1626693.36	1783002.04	-124.00	116.70	240.70	00-011-D
923	1626686.81	1783010.43	-136.70	569.60	706.30	00-011-D
924	1626683.27	1783012.18	-46.50	248.40	294.90	00-011-D
925	1626689.38	1783003.51	-34.60	107.40	142.00	00-011-D
926	1626699.65	1782997.65	-41.10	114.60	155.70	00-011-D
927	1626702.52	1782993.88	-31.30	12.60	43.90	00-011-D
928	1626709.86	1782999.11	-17.00	38.40	55.40	00-011-D
929	1626710.32	1783002.21	-39.40	25.60	65.00	00-011-D
930	1626717.05	1782988.29	-39.70	29.60	69.30	00-011-D
931	1626712.41	1782994.69	-12.40	47.90	60.30	00-011-D
932	1626705.68	1782998.16	-24.90	9.30	34.20	00-011-D
933	1626712.47	1782991.96	-12.50	19.30	31.80	00-011-D
934	1626699.19	1782989.00	-12.90	17.00	29.90	00-011-D
935	1626705.75	1782989.24	-23.80	4.50	28.30	00-011-D
936	1626697.63	1783008.92	-76.00	-1.40	74.60	00-011-D
937	1626706.13	1783001.29	-16.30	136.90	153.20	00-011-D
938	1626705.85	1783003.62	-17.50	60.60	78.10	00-011-D
939	1626719.83	1782975.49	-12.40	186.40	198.80	00-011-D
940	1626702.00	1782971.19	-211.40	16.50	227.90	00-011-D
941	1626716.88	1782941.77	-621.20	347.60	968.80	00-011-D
942	1626694.04	1782950.41	-26.60	72.20	98.80	00-011-D
943	1626696.74	1782927.44	-132.30	43.00	175.30	00-011-D
944	1626680.99	1782945.32	-11.20	68.60	79.80	00-011-D
945	1626706.91	1782935.01	-25.80	31.00	56.80	00-011-D
946	1626688.70	1782939.84	-28.10	12.90	41.00	00-011-D
947	1626660.40	1782958.59	-13.00	15.80	28.80	00-011-D
948	1626706.10	1782956.64	-37.90	16.00	53.90	00-011-D
949	1626698.63	1782959.85	-10.30	101.70	112.00	00-011-D
950	1626688.29	1782959.64	-130.60	77.60	208.20	00-011-D

TABLE II. MAGNETIC ANOMALY RESPONSE TABULATIONS

<u>targetID</u>	<u>Easting</u>	<u>Northing</u>	<u>MINamp</u>	<u>MAXamp</u>	<u>TOTamp</u>	<u>gridID</u>
951	1626717.01	1782921.27	-9.90	8.30	18.20	00-011-D
952	1626710.12	1782928.17	-14.90	4.30	19.20	00-011-D
953	1626701.77	1782929.75	-7.60	11.10	18.70	00-011-D
954	1626564.78	1783229.51	-38.50	4.50	43.00	00-011-D
955	1626554.66	1783203.27	-203.20	-161.40	41.80	00-011-D
956	1626576.50	1783240.34	-13.90	15.80	29.70	00-011-D
957	1626592.30	1783215.92	-93.40	30.30	123.70	00-011-D
958	1626605.30	1783206.56	-38.10	14.10	52.20	00-011-D
959	1626609.03	1783207.94	-12.70	10.00	22.70	00-011-D
960	1626637.38	1783174.16	-78.40	50.60	129.00	00-011-D
961	1626628.18	1783170.04	-11.90	23.60	35.50	00-011-D
962	1626609.75	1783179.92	-24.00	49.20	73.20	00-011-D
963	1626573.75	1783187.86	-39.30	13.40	52.70	00-011-D
964	1626539.26	1783198.64	-2.50	16.10	18.60	00-011-D
965	1626566.09	1783157.07	-4.00	9.00	13.00	00-011-D
966	1626589.19	1783164.71	-4.90	15.30	20.20	00-011-D
967	1626545.67	1783172.05	-17.80	-0.10	17.70	00-011-D
968	1626532.37	1783184.66	-14.20	87.40	101.60	00-011-D
969	1626540.37	1783139.25	3.90	37.70	33.80	00-011-D
970	1626569.50	1783116.90	-1220.30	296.80	1517.10	00-011-D
971	1626575.29	1783120.44	-49.40	50.30	99.70	00-011-D
972	1626570.18	1783118.41	-85.50	546.50	632.00	00-011-D
973	1626614.20	1783122.87	-41.70	42.70	84.40	00-011-D
974	1626650.57	1783144.47	-19.10	45.30	64.40	00-011-D
975	1626656.26	1783120.53	-73.40	42.80	116.20	00-011-D
976	1626619.01	1783120.53	-13.10	21.30	34.40	00-011-D
977	1626715.82	1783097.18	-11.30	53.90	65.20	00-011-D
978	1626714.85	1783085.02	-21.00	56.50	77.50	00-011-D
979	1626655.80	1783098.57	-133.50	3.60	137.10	00-011-D
980	1626647.66	1783075.88	-22.50	102.60	125.10	00-011-D
981	1626629.93	1783090.11	-80.40	127.70	208.10	00-011-D
982	1626581.43	1783103.36	-10.30	4.90	15.20	00-011-D
983	1626570.79	1783112.85	-46.10	52.60	98.70	00-011-D
984	1626612.30	1783068.20	-21.10	38.70	59.80	00-011-D
985	1626608.84	1783072.01	-37.80	2.60	40.40	00-011-D
986	1626601.01	1783056.67	-30.20	36.20	66.40	00-011-D
987	1626617.21	1783064.13	-27.40	25.90	53.30	00-011-D
988	1626633.57	1783030.48	-37.60	31.00	68.60	00-011-D
989	1626660.83	1783046.46	-28.90	7.30	36.20	00-011-D
990	1626678.56	1783060.74	-10.80	25.30	36.10	00-011-D
991	1626687.55	1783006.35	-106.60	34.30	140.90	00-011-D
992	1626650.53	1783027.36	-16.30	28.00	44.30	00-011-D
993	1626675.59	1782990.36	-32.50	17.50	50.00	00-011-D
994	1626629.65	1783018.58	-65.00	55.80	120.80	00-011-D
995	1626350.03	1783515.62	-34.70	47.00	81.70	00-011-D
996	1626362.52	1783513.38	-37.50	11.30	48.80	00-011-D
997	1626379.62	1783492.15	-113.90	57.80	171.70	00-011-D
998	1626349.91	1783509.48	-19.10	49.00	68.10	00-011-D
999	1626393.07	1783461.50	-75.10	113.30	188.40	00-011-D
1000	1626388.79	1783475.20	-53.20	42.80	96.00	00-011-D

TABLE II. MAGNETIC ANOMALY RESPONSE TABULATIONS

<u>targetID</u>	<u>Easting</u>	<u>Northing</u>	<u>MINamp</u>	<u>MAXamp</u>	<u>TOTamp</u>	<u>gridID</u>
1001	1626380.82	1783473.96	-72.60	51.70	124.30	00-011-D
1002	1626385.65	1783439.54	-75.00	285.30	360.30	00-011-D
1003	1626380.19	1783454.89	-107.40	250.20	357.60	00-011-D
1004	1626374.79	1783467.62	-127.70	132.10	259.80	00-011-D
1005	1626373.38	1783476.71	-59.80	44.90	104.70	00-011-D
1006	1626366.89	1783482.24	152.90	203.50	50.60	00-011-D
1007	1626365.20	1783494.63	-75.50	52.70	128.20	00-011-D
1008	1626367.01	1783489.20	-190.80	85.60	276.40	00-011-D
1009	1626382.11	1783496.40	-77.90	35.60	113.50	00-011-D
1010	1626369.02	1783508.66	-12.70	11.90	24.60	00-011-D
1011	1626393.92	1783475.57	-70.80	33.90	104.70	00-011-D
1012	1626392.11	1783484.80	0.40	11.20	10.80	00-011-D
1013	1626396.87	1783448.73	-27.50	46.30	73.80	00-011-D
1014	1626408.73	1783451.68	-26.10	-1.50	24.60	00-011-D
1015	1626435.44	1783458.13	-51.90	29.70	81.60	00-011-D
1016	1626448.62	1783438.03	-35.50	59.00	94.50	00-011-D
1017	1626442.39	1783447.53	-30.10	25.00	55.10	00-011-D
1018	1626412.23	1783460.58	-57.60	31.10	88.70	00-011-D
1019	1626394.87	1783432.84	-14.40	28.50	42.90	00-011-D
1020	1626408.40	1783409.96	-91.40	161.30	252.70	00-011-D
1021	1626439.83	1783429.01	-14.70	55.50	70.20	00-011-D
1022	1626432.74	1783438.13	-14.20	16.90	31.10	00-011-D
1023	1626422.74	1783446.49	-11.50	11.10	22.60	00-011-D
1024	1626415.41	1783442.85	-17.90	10.80	28.70	00-011-D
1025	1626410.88	1783439.38	-9.00	35.30	44.30	00-011-D
1026	1626399.69	1783425.55	-6.80	34.70	41.50	00-011-D
1027	1626432.19	1783473.01	-17.80	30.70	48.50	00-011-D
1028	1626448.36	1783419.00	-27.40	95.10	122.50	00-011-D
1029	1626416.90	1783428.07	-8.50	83.60	92.10	00-011-D
1030	1626410.50	1783429.07	-7.90	16.10	24.00	00-011-D
1031	1626406.68	1783435.07	-5.90	14.70	20.60	00-011-D
1032	1626416.16	1783405.04	-8.60	107.60	116.20	00-011-D
1033	1626460.05	1783343.24	-212.90	99.50	312.40	00-011-D
1034	1626464.82	1783351.19	-439.00	139.90	578.90	00-011-D
1035	1626470.16	1783353.59	-89.30	55.90	145.20	00-011-D
1036	1626485.47	1783346.60	-34.00	35.50	69.50	00-011-D
1037	1626493.25	1783370.39	-91.70	44.20	135.90	00-011-D
1038	1626438.43	1783355.63	-32.70	30.40	63.10	00-011-D
1039	1626432.59	1783362.30	-34.80	113.90	148.70	00-011-D
1040	1626486.35	1783390.82	-175.70	161.80	337.50	00-011-D
1041	1626490.48	1783378.02	-100.70	52.60	153.30	00-011-D
1042	1626452.54	1783370.26	-17.30	51.70	69.00	00-011-D
1043	1626430.23	1783380.80	-72.10	21.50	93.60	00-011-D
1044	1626429.86	1783376.89	-10.70	110.30	121.00	00-011-D
1045	1626401.04	1783366.22	-127.00	29.60	156.60	00-011-D
1046	1626394.82	1783371.34	-42.00	34.40	76.40	00-011-D
1047	1626398.41	1783406.42	-23.80	80.60	104.40	00-011-D
1048	1626430.75	1783407.56	-38.20	45.50	83.70	00-011-D
1049	1626428.46	1783399.09	-421.00	42.30	463.30	00-011-D
1050	1626423.44	1783410.62	-76.70	9.20	85.90	00-011-D

TABLE II. MAGNETIC ANOMALY RESPONSE TABULATIONS

<u>targetID</u>	<u>Easting</u>	<u>Northing</u>	<u>MINamp</u>	<u>MAXamp</u>	<u>TOTamp</u>	<u>gridID</u>
1051	1626443.35	1783413.68	-91.10	45.90	137.00	00-011-D
1052	1626442.82	1783422.25	-28.20	24.50	52.70	00-011-D
1053	1626434.51	1783412.67	-52.30	22.70	75.00	00-011-D
1054	1626425.77	1783389.28	-29.30	25.10	54.40	00-011-D
1055	1626404.37	1783400.56	-11.30	39.40	50.70	00-011-D
1056	1626389.97	1783396.05	-11.30	20.20	31.50	00-011-D
1057	1626414.46	1783384.30	-36.20	59.60	95.80	00-011-D
1058	1626421.43	1783355.88	-42.60	60.40	103.00	00-011-D
1059	1626421.19	1783352.55	-43.00	50.30	93.30	00-011-D
1060	1626415.10	1783343.39	-82.00	73.10	155.10	00-011-D
1061	1626416.14	1783349.09	-41.50	34.60	76.10	00-011-D
1062	1626441.96	1783365.47	-14.20	96.90	111.10	00-011-D
1063	1626434.76	1783369.16	-26.70	65.50	92.20	00-011-D
1064	1626438.06	1783388.75	-21.00	15.10	36.10	00-011-D
1065	1626447.35	1783376.54	-17.80	10.10	27.90	00-011-D
1066	1626407.67	1783377.33	-5.00	37.80	42.80	00-011-D
1067	1626412.10	1783365.45	-28.10	37.50	65.60	00-011-D
1068	1626429.03	1783359.33	-35.70	63.50	99.20	00-011-D
1069	1626427.50	1783363.81	-35.10	13.00	48.10	00-011-D
1070	1626441.59	1783340.31	-34.50	38.30	72.80	00-011-D
1071	1626477.50	1783335.90	-27.00	16.70	43.70	00-011-D
1072	1626473.04	1783340.97	-7.90	51.00	58.90	00-011-D
1073	1626481.86	1783385.38	-12.00	20.10	32.10	00-011-D
1074	1626478.25	1783360.44	-16.80	38.60	55.40	00-011-D
1075	1626463.29	1783363.96	-31.50	23.90	55.40	00-011-D
1076	1626456.95	1783340.65	-52.30	29.00	81.30	00-011-D
1077	1626425.23	1783421.05	-30.20	29.40	59.60	00-011-D
1078	1626420.11	1783400.61	-15.00	103.10	118.10	00-011-D
1079	1626451.81	1783411.97	-21.60	9.30	30.90	00-011-D
1080	1626478.66	1783401.58	-22.40	12.30	34.70	00-011-D
1081	1626421.00	1783367.93	0.00	31.20	31.20	00-011-D
1082	1626466.79	1783375.56	-16.80	14.80	31.60	00-011-D
1083	1626470.64	1783369.60	-15.90	17.10	33.00	00-011-D
1084	1626483.26	1783353.04	-16.30	4.40	20.70	00-011-D
1085	1626455.42	1783350.13	-7.00	115.40	122.40	00-011-D
1086	1626447.62	1783311.17	-2050.80	327.10	2377.90	00-011-D
1087	1626460.37	1783295.09	-371.30	272.70	644.00	00-011-D
1088	1626492.35	1783272.12	-958.30	182.20	1140.50	00-011-D
1089	1626487.08	1783268.34	-58.20	277.20	335.40	00-011-D
1090	1626486.40	1783254.04	-40.90	397.10	438.00	00-011-D
1091	1626451.47	1783231.47	-55.40	146.60	202.00	00-011-D
1092	1626458.36	1783314.11	-298.20	40.80	339.00	00-011-D
1093	1626498.79	1783314.93	-271.20	134.20	405.40	00-011-D
1094	1626478.55	1783286.10	-378.30	132.30	510.60	00-011-D
1095	1626469.99	1783299.58	-67.30	115.60	182.90	00-011-D
1096	1626477.55	1783295.25	-90.00	83.00	173.00	00-011-D
1097	1626450.79	1783306.85	-100.90	313.00	413.90	00-011-D
1098	1626502.88	1783251.30	-132.70	462.40	595.10	00-011-D
1099	1626506.72	1783306.57	-85.00	137.00	222.00	00-011-D
1100	1626420.10	1783345.33	-65.90	18.10	84.00	00-011-D

TABLE II. MAGNETIC ANOMALY RESPONSE TABULATIONS

<u>targetID</u>	<u>Easting</u>	<u>Northing</u>	<u>MINamp</u>	<u>MAXamp</u>	<u>TOTamp</u>	<u>gridID</u>
1101	1626458.60	1783325.72	-61.90	23.10	85.00	00-011-D
1102	1626431.26	1783329.78	-9.30	8.00	17.30	00-011-D
1103	1626454.04	1783279.33	-28.40	52.40	80.80	00-011-D
1104	1626455.54	1783289.94	-70.20	38.70	108.90	00-011-D
1105	1626450.66	1783299.03	-29.10	47.80	76.90	00-011-D
1106	1626455.81	1783298.02	-116.90	148.20	265.10	00-011-D
1107	1626466.08	1783287.11	-66.10	72.00	138.10	00-011-D
1108	1626468.07	1783255.55	-81.10	26.20	107.30	00-011-D
1109	1626492.78	1783293.41	-35.90	90.20	126.10	00-011-D
1110	1626497.55	1783304.95	-82.60	33.50	116.10	00-011-D
1111	1626506.74	1783296.60	-242.40	39.40	281.80	00-011-D
1112	1626488.85	1783284.67	-32.90	51.70	84.60	00-011-D
1113	1626505.16	1783279.21	-56.60	11.10	67.70	00-011-D
1114	1626502.04	1783290.72	-53.50	26.10	79.60	00-011-D
1115	1626491.46	1783279.64	-18.40	47.80	66.20	00-011-D
1116	1626453.84	1783270.24	-36.30	20.40	56.70	00-011-D
1117	1626454.39	1783263.27	-0.30	45.00	45.30	00-011-D
1118	1626474.72	1783318.72	-30.10	24.90	55.00	00-011-D
1119	1626517.14	1783303.11	-12.90	25.30	38.20	00-011-D
1120	1626514.28	1783304.97	-17.40	29.80	47.20	00-011-D
1121	1626500.54	1783323.77	-65.00	26.40	91.40	00-011-D
1122	1626498.53	1783326.90	-17.10	52.50	69.60	00-011-D
1123	1626501.34	1783319.18	-47.90	8.40	56.30	00-011-D
1124	1626481.92	1783312.36	-19.70	23.60	43.30	00-011-D
1125	1626463.66	1783271.38	-22.40	13.10	35.50	00-011-D
1126	1626466.45	1783289.99	-87.30	68.60	155.90	00-011-D
1127	1626463.37	1783280.77	-46.40	15.60	62.00	00-011-D
1128	1626465.66	1783227.92	-44.60	23.80	68.40	00-011-D
1129	1626494.92	1783238.57	-79.60	11.50	91.10	00-011-D
1130	1626503.06	1783273.43	-44.10	25.40	69.50	00-011-D
1131	1626531.38	1783290.77	-1307.70	373.00	1680.70	00-011-D
1132	1626546.06	1783253.75	-61.30	100.90	162.20	00-011-D
1133	1626549.88	1783252.09	-461.60	2749.40	3211.00	00-011-D
1134	1626553.82	1783251.60	-917.30	227.10	1144.40	00-011-D
1135	1626485.47	1783328.26	-17.60	52.20	69.80	00-011-D
1136	1626463.76	1783331.40	-15.20	9.00	24.20	00-011-D
1137	1626445.28	1783328.08	-12.10	17.60	29.70	00-011-D
1138	1626503.19	1783231.15	-9.00	26.80	35.80	00-011-D
1139	1626521.72	1783238.65	-64.70	34.40	99.10	00-011-D
1140	1626523.57	1783246.95	-242.80	49.00	291.80	00-011-D
1141	1626537.26	1783251.40	-24.80	43.10	67.90	00-011-D
1142	1626534.77	1783253.75	-57.80	48.30	106.10	00-011-D
1143	1626562.09	1783243.80	-38.10	27.00	65.10	00-011-D
1144	1626552.76	1783237.84	-81.50	18.80	100.30	00-011-D
1145	1626518.37	1783270.74	-15.20	34.40	49.60	00-011-D
1146	1626512.20	1783276.55	-20.90	33.50	54.40	00-011-D
1147	1626518.47	1783261.90	-15.30	14.60	29.90	00-011-D
1148	1626523.18	1783265.79	-8.80	32.40	41.20	00-011-D
1149	1626539.82	1783275.62	-25.30	47.20	72.50	00-011-D
1150	1626535.16	1783273.38	-35.60	34.00	69.60	00-011-D

TABLE II. MAGNETIC ANOMALY RESPONSE TABULATIONS

<u>targetID</u>	<u>Easting</u>	<u>Northing</u>	<u>MINamp</u>	<u>MAXamp</u>	<u>TOTamp</u>	<u>gridID</u>
1151	1626535.61	1783278.99	-103.10	27.90	131.00	00-011-D
1152	1626544.71	1783272.37	-45.90	34.60	80.50	00-011-D
1153	1626542.40	1783264.92	-32.40	39.90	72.30	00-011-D
1154	1626540.41	1783257.31	-45.80	70.50	116.30	00-011-D
1155	1626507.08	1783258.56	-25.90	197.40	223.30	00-011-D
1156	1626501.93	1783267.07	-7.00	62.60	69.60	00-011-D
1157	1626483.33	1783275.39	-26.30	17.10	43.40	00-011-D
1158	1626474.63	1783258.73	-23.90	19.80	43.70	00-011-D
1159	1626546.85	1783228.90	-40.80	18.70	59.50	00-011-D
1160	1626522.05	1783282.28	-16.80	44.80	61.60	00-011-D
1161	1626528.47	1783287.47	-88.80	90.50	179.30	00-011-D
1162	1626553.50	1783256.77	-29.80	68.20	98.00	00-011-D
1163	1626562.62	1783246.89	-21.60	150.30	171.90	00-011-D
1164	1626449.42	1783320.42	2.30	44.20	41.90	00-011-D
1165	1626459.43	1783305.91	-55.70	76.30	132.00	00-011-D
1166	1626459.97	1783234.68	-11.50	8.70	20.20	00-011-D
1167	1626472.78	1783229.03	-15.50	12.10	27.60	00-011-D
1168	1626475.31	1783242.16	-10.90	6.20	17.10	00-011-D
1169	1626502.51	1783247.93	-128.50	50.80	179.30	00-011-D
1170	1626510.84	1783294.28	-5.40	90.40	95.80	00-011-D
1171	1626470.73	1783314.11	-26.00	9.10	35.10	00-011-D
1172	1626477.31	1783324.73	-32.90	15.40	48.30	00-011-D
1173	1626490.73	1783321.23	-27.60	25.10	52.70	00-011-D
1174	1626574.67	1783240.13	-38.00	19.50	57.50	00-011-D
1175	1626569.08	1783242.22	-21.20	17.00	38.20	00-011-D
1176	1626443.32	1783180.39	-480.60	195.70	676.30	00-011-D
1177	1626444.74	1783161.57	-214.00	148.30	362.30	00-011-D
1178	1626445.01	1783173.65	-54.90	42.60	97.50	00-011-D
1179	1626485.61	1783173.46	-44.10	73.60	117.70	00-011-D
1180	1626517.40	1783153.38	-68.90	67.40	136.30	00-011-D
1181	1626513.65	1783148.02	-114.70	34.00	148.70	00-011-D
1182	1626504.86	1783142.89	-182.40	43.80	226.20	00-011-D
1183	1626504.89	1783139.04	-186.10	40.30	226.40	00-011-D
1184	1626456.91	1783188.68	-24.90	60.60	85.50	00-011-D
1185	1626460.23	1783158.32	-12.00	70.50	82.50	00-011-D
1186	1626485.52	1783187.85	-18.60	86.70	105.30	00-011-D
1187	1626484.78	1783178.39	-38.40	23.50	61.90	00-011-D
1188	1626464.47	1783158.43	-84.90	18.50	103.40	00-011-D
1189	1626507.37	1783164.28	-13.70	31.40	45.10	00-011-D
1190	1626500.87	1783166.37	-59.30	8.30	67.60	00-011-D
1191	1626465.59	1783170.32	-23.80	13.50	37.30	00-011-D
1192	1626513.47	1783084.70	-214.60	883.40	1098.00	00-011-D
1193	1626438.60	1783093.00	-188.70	466.70	655.40	00-011-D
1194	1626437.09	1783116.81	-134.00	55.40	189.40	00-011-D
1195	1626476.17	1783117.74	-217.50	151.90	369.40	00-011-D
1196	1626492.10	1783112.95	-105.60	172.10	277.70	00-011-D
1197	1626506.14	1783119.50	-207.70	554.60	762.30	00-011-D
1198	1626501.77	1783127.60	-1048.60	323.60	1372.20	00-011-D
1199	1626498.02	1783128.58	-472.60	75.80	548.40	00-011-D
1200	1626444.71	1783125.27	-26.50	72.60	99.10	00-011-D

TABLE II. MAGNETIC ANOMALY RESPONSE TABULATIONS

<u>targetID</u>	<u>Easting</u>	<u>Northing</u>	<u>MINamp</u>	<u>MAXamp</u>	<u>TOTamp</u>	<u>gridID</u>
1201	1626436.06	1783131.54	-31.00	62.30	93.30	00-011-D
1202	1626439.99	1783140.86	-46.10	50.20	96.30	00-011-D
1203	1626454.64	1783146.95	-27.30	61.60	88.90	00-011-D
1204	1626450.06	1783115.54	-46.40	27.90	74.30	00-011-D
1205	1626516.62	1783136.81	-188.80	59.60	248.40	00-011-D
1206	1626515.00	1783117.21	-187.30	88.60	275.90	00-011-D
1207	1626514.07	1783088.90	-121.80	54.90	176.70	00-011-D
1208	1626496.62	1783080.03	-51.00	109.80	160.80	00-011-D
1209	1626470.08	1783117.06	-82.70	34.20	116.90	00-011-D
1210	1626480.00	1783172.16	-19.20	39.30	58.50	00-011-D
1211	1626460.77	1783134.78	-30.80	12.80	43.60	00-011-D
1212	1626472.92	1783094.09	-18.40	35.40	53.80	00-011-D
1213	1626447.11	1783066.71	-41.80	11.70	53.50	00-011-D
1214	1626501.78	1783096.97	-35.70	43.80	79.50	00-011-D
1215	1626512.93	1783069.94	-17.40	33.70	51.10	00-011-D
1216	1626505.33	1783083.31	-48.30	74.70	123.00	00-011-D
1217	1626492.63	1783089.02	-95.00	34.10	129.10	00-011-D
1218	1626468.54	1783102.74	-9.90	15.20	25.10	00-011-D
1219	1626439.26	1783069.80	-15.80	14.60	30.40	00-011-D
1220	1626502.07	1783045.51	-90.80	109.90	200.70	00-011-D
1221	1626500.18	1783034.09	-191.70	151.30	343.00	00-011-D
1222	1626514.33	1783039.89	-259.80	698.10	957.90	00-011-D
1223	1626440.80	1783045.13	-88.20	100.50	188.70	00-011-D
1224	1626441.20	1783051.50	-539.10	268.10	807.20	00-011-D
1225	1626471.81	1783037.77	-17.70	225.80	243.50	00-011-D
1226	1626452.83	1783043.26	-27.50	95.00	122.50	00-011-D
1227	1626491.03	1783042.30	-41.40	18.40	59.80	00-011-D
1228	1626503.08	1783048.78	-32.50	37.60	70.10	00-011-D
1229	1626518.03	1783052.81	-40.40	58.80	99.20	00-011-D
1230	1626517.71	1783013.84	-65.80	52.40	118.20	00-011-D
1231	1626501.56	1783028.99	-27.10	24.80	51.90	00-011-D
1232	1626501.74	1783019.11	-1115.80	44.70	1160.50	00-011-D
1233	1626497.57	1783061.42	-3.00	31.40	34.40	00-011-D
1234	1626459.51	1783048.85	-41.00	20.50	61.50	00-011-D
1235	1626471.70	1783042.01	-39.50	46.50	86.00	00-011-D
1236	1626516.66	1783025.73	-20.30	11.60	31.90	00-011-D
1237	1626505.49	1783055.04	-10.10	29.80	39.90	00-011-D
1238	1626352.82	1783502.29	-158.60	8.70	167.30	00-011-D
1239	1626351.12	1783504.92	-430.00	44.90	474.90	00-011-D
1240	1626377.21	1783496.02	-2.40	47.40	49.80	00-011-D
1241	1626387.52	1783465.44	-47.80	29.50	77.30	00-011-D
1242	1626372.32	1783485.03	-18.40	12.50	30.90	00-011-D
1243	1626433.40	1783467.97	-17.00	29.40	46.40	00-011-D
1244	1626397.02	1783474.77	-46.00	18.50	64.50	00-011-D
1245	1626420.26	1783435.53	-16.00	10.50	26.50	00-011-D
1246	1626436.93	1783433.46	-7.30	23.40	30.70	00-011-D
1247	1626457.02	1783409.43	-20.10	22.30	42.40	00-011-D
1248	1626458.41	1783402.03	-9.50	21.60	31.10	00-011-D
1249	1626491.50	1783372.62	-27.10	69.20	96.30	00-011-D
1250	1626425.57	1783395.57	-47.50	21.20	68.70	00-011-D

TABLE II. MAGNETIC ANOMALY RESPONSE TABULATIONS

<u>targetID</u>	<u>Easting</u>	<u>Northing</u>	<u>MINamp</u>	<u>MAXamp</u>	<u>TOTamp</u>	<u>gridID</u>
1251	1626420.81	1783374.20	-18.40	10.40	28.80	00-011-D
1252	1626407.94	1783393.97	-23.10	13.90	37.00	00-011-D
1253	1626460.03	1783386.55	-18.20	7.20	25.40	00-011-D
1254	1626457.54	1783363.66	-14.70	20.10	34.80	00-011-D
1255	1626506.76	1783347.20	-9.60	26.90	36.50	00-011-D
1256	1626481.33	1783337.62	-30.70	23.90	54.60	00-011-D
1257	1626479.03	1783307.66	-10.30	7.90	18.20	00-011-D
1258	1626502.66	1783287.13	-44.30	42.40	86.70	00-011-D
1259	1626493.70	1783315.64	-72.60	123.20	195.80	00-011-D
1260	1626492.91	1783313.12	0.40	30.70	30.30	00-011-D
1261	1626480.21	1783321.63	-11.30	18.20	29.50	00-011-D
1262	1626493.04	1783300.73	1.70	19.20	17.50	00-011-D
1263	1626501.24	1783298.27	-29.40	38.90	68.30	00-011-D
1264	1626441.05	1783316.73	-8.70	44.60	53.30	00-011-D
1265	1626416.01	1783363.39	-20.00	16.00	36.00	00-011-D
1266	1626466.99	1783293.02	-61.20	27.20	88.40	00-011-D
1267	1626493.65	1783333.51	-6.20	9.10	15.30	00-011-D
1268	1626506.24	1783318.02	-32.20	79.40	111.60	00-011-D
1269	1626508.20	1783311.19	-13.30	163.70	177.00	00-011-D
1270	1626525.60	1783298.91	-33.20	13.10	46.30	00-011-D
1271	1626524.00	1783278.70	-34.40	22.40	56.80	00-011-D
1272	1626518.57	1783296.88	-35.20	7.90	43.10	00-011-D
1273	1626507.51	1783315.29	-8.90	18.30	27.20	00-011-D
1274	1626445.76	1783219.23	-11.40	16.40	27.80	00-011-D
1275	1626450.91	1783218.04	-24.90	2.90	27.80	00-011-D
1276	1626447.73	1783193.29	-104.90	9.30	114.20	00-011-D
1277	1626468.76	1783199.66	-28.90	31.30	60.20	00-011-D
1278	1626474.52	1783201.65	-15.40	6.30	21.70	00-011-D
1279	1626474.08	1783209.07	-1.00	17.00	18.00	00-011-D
1280	1626462.20	1783206.23	-7.60	14.30	21.90	00-011-D
1281	1626459.28	1783220.45	-18.10	8.40	26.50	00-011-D
1282	1626472.01	1783220.25	-5.60	18.90	24.50	00-011-D
1283	1626468.42	1783266.22	-8.20	11.80	20.00	00-011-D
1284	1626459.67	1783252.46	-11.60	8.80	20.40	00-011-D
1285	1626480.90	1783260.63	-8.90	6.30	15.20	00-011-D
1286	1626487.50	1783221.61	1.40	11.90	10.50	00-011-D
1287	1626486.41	1783209.65	-85.70	7.60	93.30	00-011-D
1288	1626485.26	1783193.53	-21.70	11.10	32.80	00-011-D
1289	1626511.99	1783200.47	-37.90	35.20	73.10	00-011-D
1290	1626481.16	1783227.42	1.20	9.90	8.70	00-011-D
1291	1626487.38	1783246.74	-9.00	8.30	17.30	00-011-D
1292	1626497.78	1783257.08	-43.20	12.20	55.40	00-011-D
1293	1626503.39	1783244.29	-22.30	12.50	34.80	00-011-D
1294	1626494.17	1783218.58	-7.60	45.90	53.50	00-011-D
1295	1626497.40	1783198.70	-5.70	20.90	26.60	00-011-D
1296	1626499.69	1783212.09	-17.60	9.60	27.20	00-011-D
1297	1626503.86	1783201.45	-8.90	8.40	17.30	00-011-D
1298	1626516.56	1783253.04	-54.00	51.70	105.70	00-011-D
1299	1626514.79	1783255.35	-21.20	63.10	84.30	00-011-D
1300	1626512.42	1783248.85	-68.20	26.70	94.90	00-011-D

TABLE II. MAGNETIC ANOMALY RESPONSE TABULATIONS

<u>targetID</u>	<u>Easting</u>	<u>Northing</u>	<u>MINamp</u>	<u>MAXamp</u>	<u>TOTamp</u>	<u>gridID</u>
1301	1626512.29	1783242.17	-44.40	18.60	63.00	00-011-D
1302	1626502.36	1783263.19	-53.90	3.40	57.30	00-011-D
1303	1626533.25	1783269.50	-4.30	63.70	68.00	00-011-D
1304	1626546.14	1783263.21	-24.50	36.60	61.10	00-011-D
1305	1626531.72	1783220.04	-24.60	9.80	34.40	00-011-D
1306	1626513.28	1783211.50	-10.60	12.10	22.70	00-011-D
1307	1626519.95	1783212.89	-72.70	7.90	80.60	00-011-D
1308	1626520.53	1783217.69	-68.90	7.10	76.00	00-011-D
1309	1626521.03	1783220.78	-19.30	12.20	31.50	00-011-D
1310	1626514.45	1783229.32	-68.80	7.40	76.20	00-011-D
1311	1626503.42	1783235.04	-11.70	4.80	16.50	00-011-D
1312	1626541.37	1783223.15	-1.10	10.30	11.40	00-011-D
1313	1626550.47	1783238.79	-43.70	25.60	69.30	00-011-D
1314	1626545.85	1783241.68	-47.20	12.10	59.30	00-011-D
1315	1626541.15	1783245.56	-11.80	18.30	30.10	00-011-D
1316	1626539.84	1783237.12	1.40	10.90	9.50	00-011-D
1317	1626537.28	1783222.41	0.60	9.70	9.10	00-011-D
1318	1626562.52	1783255.23	-26.50	24.70	51.20	00-011-D
1319	1626458.16	1783167.98	-10.50	19.20	29.70	00-011-D
1320	1626462.37	1783186.89	-10.20	28.30	38.50	00-011-D
1321	1626458.17	1783175.92	-17.40	-0.10	17.30	00-011-D
1322	1626473.43	1783179.74	-23.90	11.60	35.50	00-011-D
1323	1626462.17	1783141.64	-10.30	1.30	11.60	00-011-D
1324	1626481.06	1783158.97	-32.00	-13.80	18.20	00-011-D
1325	1626478.64	1783149.50	11.50	21.90	10.40	00-011-D
1326	1626484.24	1783140.83	-55.20	16.10	71.30	00-011-D
1327	1626476.72	1783129.88	-11.70	2.90	14.60	00-011-D
1328	1626484.01	1783124.54	-4.20	32.70	36.90	00-011-D
1329	1626473.65	1783138.81	-12.80	1.30	14.10	00-011-D
1330	1626491.79	1783132.57	-23.50	31.10	54.60	00-011-D
1331	1626500.51	1783118.93	-26.30	19.70	46.00	00-011-D
1332	1626503.90	1783157.95	-16.20	12.80	29.00	00-011-D
1333	1626494.82	1783153.08	-0.90	20.00	20.90	00-011-D
1334	1626504.19	1783151.92	-5.20	38.30	43.50	00-011-D
1335	1626516.12	1783156.24	-77.20	12.50	89.70	00-011-D
1336	1626506.88	1783168.72	-8.90	34.90	43.80	00-011-D
1337	1626496.70	1783175.16	-24.80	28.50	53.30	00-011-D
1338	1626498.40	1783183.50	-37.20	20.10	57.30	00-011-D
1339	1626505.30	1783187.45	-30.40	20.50	50.90	00-011-D
1340	1626497.68	1783190.25	-6.90	15.50	22.40	00-011-D
1341	1626511.55	1783187.34	-43.30	12.30	55.60	00-011-D
1342	1626513.40	1783189.23	-12.20	52.80	65.00	00-011-D
1343	1626517.35	1783183.58	-12.30	63.50	75.80	00-011-D
1344	1626515.42	1783169.72	-83.90	8.60	92.50	00-011-D
1345	1626503.86	1783155.22	-15.00	24.80	39.80	00-011-D
1346	1626516.18	1783129.73	-46.50	54.40	100.90	00-011-D
1347	1626457.83	1783107.15	-2.90	12.80	15.70	00-011-D
1348	1626505.50	1783109.96	-139.70	25.60	165.30	00-011-D
1349	1626517.91	1783105.26	-5.10	75.50	80.60	00-011-D
1350	1626513.27	1783143.13	-92.80	73.40	166.20	00-011-D

TABLE II. MAGNETIC ANOMALY RESPONSE TABULATIONS						
<u>targetID</u>	<u>Easting</u>	<u>Northing</u>	<u>MINamp</u>	<u>MAXamp</u>	<u>TOTamp</u>	<u>gridID</u>
1351	1626513.29	1783162.93	-22.70	13.00	35.70	00-011-D
1352	1626439.63	1783083.29	-17.20	18.80	36.00	00-011-D
1353	1626454.16	1783073.84	0.20	10.80	10.60	00-011-D
1354	1626440.88	1783059.12	-9.90	2.10	12.00	00-011-D
1355	1626454.65	1783065.89	-6.10	17.30	23.40	00-011-D
1356	1626471.64	1783076.14	-0.90	10.50	11.40	00-011-D
1357	1626483.15	1783054.87	-0.20	13.30	13.50	00-011-D
1358	1626511.29	1783026.87	-15.60	24.80	40.40	00-011-D
1359	1626511.20	1783016.91	-296.30	25.20	321.50	00-011-D
1360	1626516.78	1783084.97	-288.10	47.80	335.90	00-011-D

**Geophysical Investigation
of Solid Waste Management Unit
(SWMU) 00-011(e)**

*Los Alamos National Laboratory,
Los Alamos, New Mexico*

ARM Project No.: 06321

December 20, 2006

Prepared for:

LATA-SHARP Remediation Services, LLC
999 Central Avenue, Suite 300
Los Alamos, NM 87544

Prepared by:



1129 West Governor Road, PO Box 797
Hershey, PA 17033-0797
(717) 533-8600

EXECUTIVE SUMMARY

ARM Geophysics (a division of ARM Group Inc.) performed a non-intrusive geophysical investigation at the Los Alamos National Laboratory (LANL), Solid Waste Management Unit (SWMU) 00-011(e) from November 3rd through November 13th, 2006. Other areas were investigated, but the results from those areas will be discussed in separate reports. The primary objective of the investigation was to collect, process, and interpret digital geophysics data co-located with a Global Positioning System (GPS) in order to delineate the lateral extent anomalies that are likely to be attributed to potential Munitions and Explosives of Concern (MEC) contamination. The secondary objective was to use either the digital data or digital data with the supporting hand-held analog data to verify specific sampling locations are clear of metal (and potential hazards) prior to drilling. To achieve these objectives, an integrated geophysical investigation was performed using a combination of electromagnetic metal detector (EM61-MK2), cesium vapor magnetometer (Geometrics-858), and hand-held metal detector (Minelab and/or Schonstedt) geophysical data collection techniques.

The results from the three geophysical techniques used at this site are mixed. Electromagnetic metal detection data was not feasible to collect for safety reasons due to the severe terrain and surface features such as loose soil, boulders, and fallen trees. Cesium vapor magnetometer data was collected and the processed data shows a cluster of anomalies indicative of numerous magnetic sources across the site. The complexity of interpretation of the magnetic data is two-fold: first, the clutter of responses is abundant across the site and second, the responses are inferred from both magnetic rocks and magnetic metal items. The two factors hinder the value of utilizing the current magnetic data survey as a stand-alone process to meet the secondary objective due to the difficulty to find areas clear of clutter and the difficulty to discern between magnetic rocks and magnetic metal items in the subsurface.

In order to meet the primary objective, the magnetic (MAG) response data were interpreted for anomalous peaks in the data. The interpretation resulted in [1876 dipole anomaly selections](#), which equates to an anomaly density of over [800 per acre](#). In order to meet the secondary objective, two hand-held detectors were sent to the site to supplement the complex digital data by sweeping the detectors to verify that specific drill locations were clear of metallic debris. The field crew used the Minelab detector in cases where magnetic rocks were expected, as the technology within the sensor is able to remove the effects from local geology in real time. Since both objectives were completed for the SWMU 00-011(e) site, future soil, metallic debris, or MEC sampling can commence by either avoiding or searching for the identified areas in the MAG data provided depending on whether the future project scope is to safely work around or remediate potential subsurface hazards. As a lessons-learned recommendation, future surveys in this area should use Minelab technology exclusively.

TABLE OF CONTENTS

1.0	Introduction and Scope	1
2.0	Methodology	2
2.1.	Geodetic Positioning	2
2.2.	Electromagnetic Metal Detector (Geonics-EM61-MK2)	2
2.3.	Cesium Vapor Magnetometer (Geometrics 858)	2
2.4.	Hand-Held Detectors (Schonstedt, Minelab)	3
3.0	Results and Discussion	4
3.1.	EM (Geonics-EM61-MK2) Survey	4
3.2.	MAG (Geometrics 858) Survey	4
3.3.	HAND-HELD (Schonstedt, Minelab) Survey	4
4.0	Conclusions and Recommendations	6
List of Figures		
	Figure 1 – MAG anomaly map for SWMU 00-011(E)	7
	Figure 2 – MAG anomaly map with interpretation locations for SWMU 00-011(E)	8
List of Appendices		
	Appendix A – MAG data dipole anomaly and man-made feature locations	9

1.0 INTRODUCTION AND SCOPE

ARM Geophysics (a division of ARM Group Inc.) performed a non-intrusive geophysical investigation at the Los Alamos National Laboratory (LANL), Solid Waste Management Unit (SWMU) 00-011(e) from November 3rd through November 13th, 2006. SWMU 00-011(e) is a former projectile and ammunition impact area, used from the mid-to-late-1940s, located on GSA and USFS land in a tributary of Rendija Canyon north-northeast of the Sportsman's Club. The area extends north along the tributary to the top of the cliff face. The area is roughly rectangular and is approximately 14 acres in size, of which only 03 acres of the 14 acres are within the current scope.

The primary objective of the investigation was to collect, process, and interpret approximately 03 acres of digital geophysical data co-located with a Global Positioning System (GPS) in order to delineate the lateral extent anomalies that are likely to be attributed to potential Munitions and Explosives of Concern (MEC) contamination. The secondary objective was to use either the digital data or with the supporting analog data to verify specific sampling locations are clear of metal (and potential hazards) prior to drilling. To achieve these objectives, an integrated geophysical investigation was performed using a combination of electromagnetic metal detector (Geonics-EM61-MK2), cesium vapor magnetometer (Geometrics-858), and hand-held metal detector (Minelab and/or Schonstedt) geophysical data collection techniques.

This report details the methods of the investigation in Section 2, a discussion of the results in Section 3, and the conclusions of the investigation in Section 4.

2.0 METHODOLOGY

2.1. GEODETIC POSITIONING

All geophysical instruments were integrated with a global positioning system (GPS) to allow real-time navigation along planned survey routes, to provide accurate location of geophysical measurements, to eliminate the need to establish a local reference grid, and to allow direct data integration with LANL's geographic information system (GIS). The geographic positions of all measurement points were acquired at 1-s intervals as the geophysical data were collected. The data were acquired using a sub-meter system, which allowed accurate positioning with real-time accuracy of less than 1 meter. All geographic data are presented in New Mexico State Plane Coordinate System, Central Zone, North American Datum 1983, US survey feet.

2.2. ELECTROMAGNETIC METAL DETECTOR (GEONICS-EM61-MK2)

Buried metal objects can be effectively located using a Geonics-EM61-MK2 High-Sensitivity Metal Detector. The EM61 is a time domain electromagnetic (EM) system that can discriminate between conductive soils and metal objects. It has numerous advantages over other commonly used metal detection devices.

The EM61 generates rapid electromagnetic pulses and measures the subsurface response between pulses. Secondary EM fields are generated in the ground after each pulse. These fields dissipate rapidly in earth materials but remain for a longer time in buried metal objects. The EM61 measures the prolonged metal response only after the earth response has dissipated. The EM61 can detect medium to larger sized ordnance items (i.e. 75mm, 81mm, 105mm mortars) up to 4 feet as defined by the 11.5 times diameter rule of thumb developed by the Army Corp of Engineers. The EM response is measured 10 times per second in units of millivolts (mV).

For this investigation, the EM survey was planned to be collected at 50% coverage, which is less than 02-ft intervals along-lines spaced approximately 05-ft apart cross-lines. Higher resolution coverage was not desired within the current scope. Line and station separation sometimes varied depending upon surface obstructions. Geodetic coordinates were recorded at 1-s intervals using an integrated GPS so each measurement point could be accurately located. All EM data were digitally recorded in the electromagnetic data recorder for subsequent processing on computer.

2.3. CESIUM VAPOR MAGNETOMETER (GEOMETRICS 858)

Buried metal objects can also be effectively located using a Geometrics G-858G Cesium Vapor Magnetometer. A magnetometer measures the intensity of the earth's magnetic

field. The intensity of the earth's local field is either affected by the presence of ferromagnetic man-made materials such as iron and steel or ferromagnetic local geology. Buried metal objects are detected by measuring the lateral changes in the intensity of the local field. The 858 can detect medium to larger sized ordnance items (i.e. 75mm, 81mm, 105mm mortars) up to 4 feet as defined by the 11.5 times diameter rule of thumb developed by the Army Corp of Engineers. The MAG response is measured 10 times per second in units of nano-Teslas (nT).

For this investigation, the MAG survey was planned to be collected at 50% coverage, which is less than 0.5-ft intervals along-lines spaced approximately 0.5-ft apart cross-lines. Higher resolution coverage was not desired within the current scope. Line and station separation sometimes varied depending upon surface obstructions. Geodetic coordinates were recorded at 1-s intervals using an integrated GPS so each measurement point could be accurately located. All MAG data were digitally recorded in the magnetometer data recorder for subsequent processing on computer.

2.4. HAND-HELD DETECTORS (SCHONSTEDT, MINELAB)

Hand-held detectors are smaller versions of either magnetometers or electromagnetometers in a smaller hand-held version which indicates detection through a range of audible frequencies transformed from the range of analog signals.

The Schonstedt GA-72Cd is a ferromagnetic detector in the form of a magnetic gradiometer by measuring the difference between two sensors spaced a small distance apart. Schonstedt's are used as magnetic locators for many types of ferrous containing material, which means that one of the limitations that the Schonstedt has as do other magnetometers is that it does not detect non-ferrous metal such as aluminum, brass, or copper. Due to the size and arrangement of the sensors, the Schonstedt can detect medium to larger sized items (i.e. 75mm, 81mm, 105mm mortars) down to about 4 feet in depth.

The Minelab F3 is a electromagnetic detector that incorporates all of the features of Minelab's patented and well known Multi Period Sensing technology that has been very successful at eliminating magnetic soil responses, with the main difference being that the transmitted waveform is bipolar. The two different pulse lengths is the specific innovation that provides the ability to null out the geologic noise in real-time. Minelab's are used for detecting both ferrous and non-ferrous ordnance material in mine-filled areas which, in conjunction with the ability to remove background noise, is a serious advantage over most detectors. The disadvantage is that the Minelab F3's, as with other hand-helds with similar sized coil heads, are only able to detect medium to larger sized items (i.e. 75mm, 81mm, 105mm mortars) down to about 2 feet in depth. Other Minelabs have the options of larger coil head which allows for detection down to 4 feet, similar to the Schonstedt, but are more cumbersome to use.

3.0 RESULTS AND DISCUSSION

3.1. EM (GEONICS-EM61-MK2) SURVEY

Electromagnetic (EM) metal detection data was not feasible to collect for safety reasons due to the severe terrain and surface features such as loose soil, boulders, and fallen trees. At this time, ARM is relying on MAG and HANDHELD data to aptly characterize the site.

3.2. MAG (GEOMETRICS 858) SURVEY

MAG data was collected and processed for approximately 2.3 acres of the site (all the area that could be reasonably and safely covered), with the resulting data shown in Figure 1. As shown in the figure, the response changes infer a clustered arrangement of anomalies, indicative of numerous magnetic sources across the site, encompassing the entire image. Interpretation of the MAG data resulted in the data shown in Figure 2. The selection of 1876 dipole anomaly locations are indicated by plus signs and 0 man-made features, such as a fence-lines, are indicated by the squared-off areas. Tabulations of the peak anomaly locations and man-made feature locations are presented in Appendix A; thus, ARM has completed the MAG data collection, processing, and evaluation for SWMU 00-011(e). ARM recommends that the provided geodetic locations be intrusively investigated (to remove potential MEC hazards) or be circumvented (to avoid potential MEC hazards) within 1.5 – 2.0 meter radius, which is an estimated positional error factor considering the accuracy of the GPS in conjunction with line spacing.

As a footnote, the complexity of interpretation of the magnetic data is two-fold: first, the clutter of responses is abundant across the site and second, the responses are inferred from both magnetic rocks and magnetic metal items. The two factors hinder the value of utilizing the current magnetic data survey as a stand-alone process to meet the secondary objective due to the difficulty to find areas clear of clutter and the difficulty to discern between magnetic rocks and magnetic metal items in the subsurface. Concerning the primary objective, these anomalous locations should be considered potential MEC, as a factor of safety, due to the difficulty to confirm without intrusively investigating.

In order to meet the secondary objective, ARM recommends using one of the Minelab hand-held's, as discussed in the next section.

3.3. HAND-HELD (SCHONSTEDT GA-72CD, MINELAB F3) SURVEY

In order to meet the secondary objective, two hand-held instruments were sent to the

site to supplement the complex digital data by sweeping with hand-held detectors to verify that specific drill locations were clear of metallic debris. Since then, the Schonstedt has been utilized for sweeping drill locations for metallic debris (outside of the magnetic rock area within site 00-011-E) and for verifying magnetic sources within boulders / ground rock (within the site 00-11-E). As discussed previously, the Minelab F3 was used in areas of magnetic geology due to the sensor's ability to discern between geology and buried metal items of interest down to a depth of approximately 2 feet. At this time, ARM has recommended and completed a sweep of all potential drill locations be with both the Minelab F3 and the Schonstedt (where applicable) within 00-011(e) in order to meet the secondary objective. Finally, for future operations, ARM recommends using Minelab technology to sweep areas within the site 00-011(e) due to the difficult terrain and complex geology.

4.0 CONCLUSIONS AND RECOMMENDATIONS

Each technique used in this investigation measures different physical properties of the subsurface. The results from the three geophysical techniques used at this site are mixed. EM data was not feasible to collect for safety reasons due to the severe terrain and surface features such as loose soil, boulders, and fallen trees. MAG data was collected and the processed data shows a map of clustered anomalies indicative of numerous magnetic sources across the site and within close proximity to each other.

In order to meet the primary objective, the magnetic (MAG) response data were interpreted for anomalous peaks in the data. The interpretation resulted in 1876 dipole anomaly selections, which equates to an anomaly density of over 800 anomalies per acre. The cluttered anomaly density complicates meeting the secondary objective as a stand-alone process. In order to meet the secondary objective, two hand-held detectors were sent to the site to supplement the complex digital data by sweeping with the detectors to pin-point and to verify that specific drill locations were clear of metallic debris. The field crew used the Minelab detector in cases where magnetic rocks were expected, as the technology within the sensor is able to remove the effects from local geology in real time. Since both objectives were completed for the SWMU 00-011(e) site, future soil, metallic debris, or MEC sampling can commence by either avoiding or searching for the identified areas in the MAG data provided depending on whether the future project scope is to safely work around or remediate potential subsurface hazards. As a final lessons-learned recommendation, future surveys in this area should use Minelab technology exclusively in order to reduce the data complexity by removing the effects from non-metallic magnetic sources while not limiting the mobility required for safely navigating through the area.

Since these data sets may be used to locate exploratory borings near potentially hazardous materials, it is important to recognize that geophysical methods are indirect techniques. The investigation work scope included standard and/or routinely accepted practices of the geophysical industry. However, by its nature, no subsurface survey can completely define subsurface conditions due to a variety of factors including, but not limited to, the depth of detection of the equipment. Thus, ARM conducted this survey in accordance with industry standards and cannot accept responsibility for inherent technique limitations, survey limitations, or unforeseen site-specific conditions. The correlation of geophysical responses with probable subsurface features is based on inferences made from the physical properties of buried materials. These physical properties are usually not definitive in terms of identification of the material or object and some ambiguities in interpretation may exist.

FIGURE 1. MAG ANOMALY MAP FOR SWMU 00-011(E)

SWMU 00-011-E

Geophysical Survey
GPS Positioned G858 MAG

Data collected through 200611-13
LATA, Los Alamos, NM

Legend

— Area Outline

Mag Gradient nT



Scale 1:2000



US survey foot
NAD83 / New Mexico CS83 Central zone

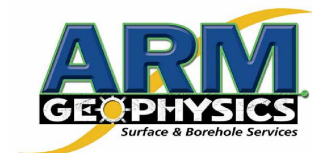

Client: LATA

Project: 06321
Contractor: ARM Group Inc.

Cr.IW; Ver. BB
Dec-04-2006

NAD83, NM Central Zone, US Survey Feet

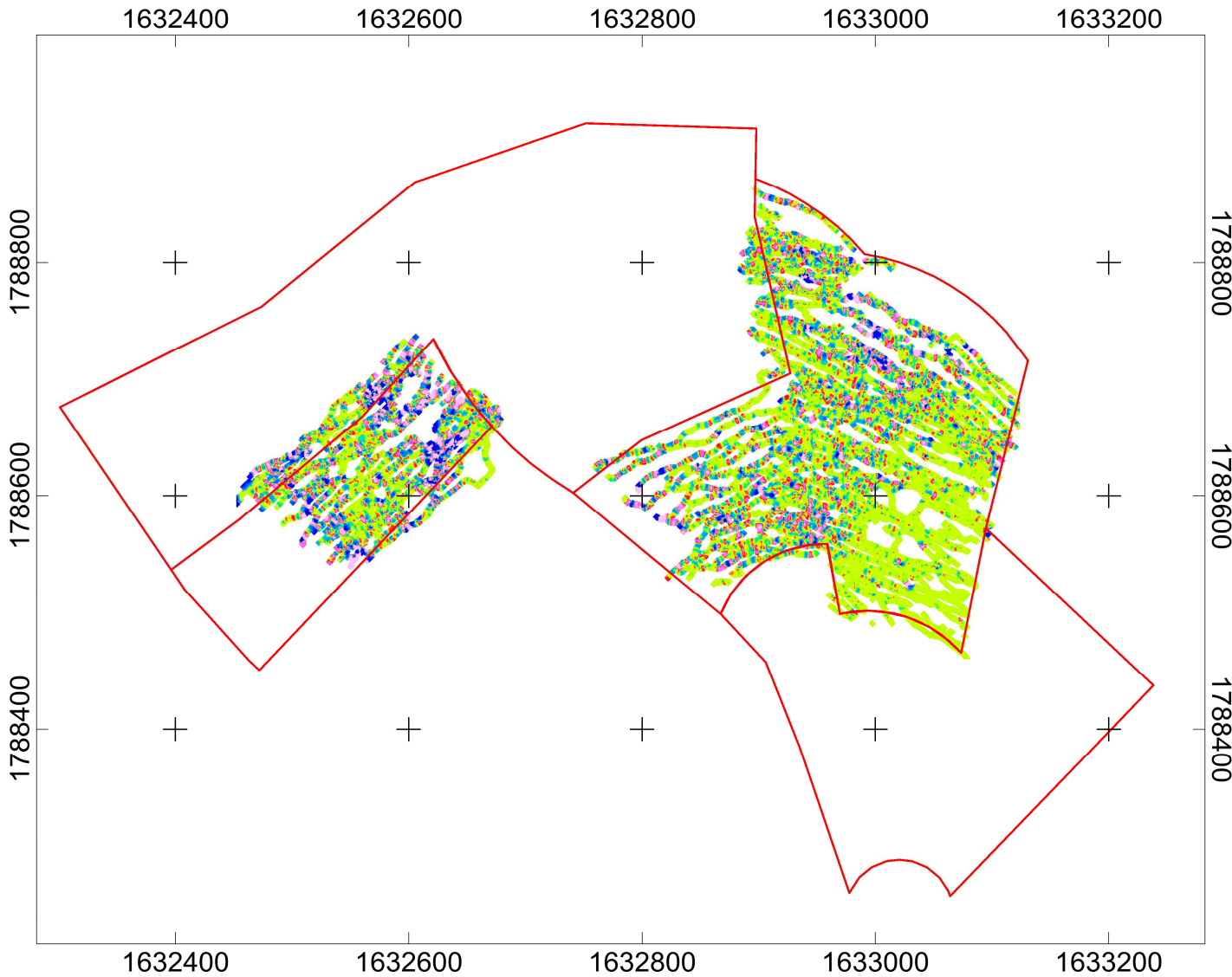

**FIGURE 2. MAG ANOMALY MAP WITH INTERPRETATION
LOCATIONS FOR SWMU 00-011(E)**

SWMU 00-011-E

Geophysical Survey
GPS Positioned G858 MAG

Data collected through 200611-13
LATA, Los Alamos, NM

Legend

— Area Outline

Mag Gradient

nT

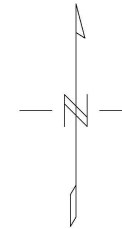
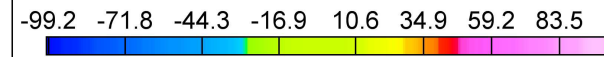

Scale 1:2000



US survey foot

NAD83 / New Mexico CS83 Central zone

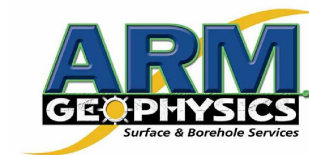

Client: LATA

Project: 06321
Contractor: ARM Group Inc.

Cr.IW; Ver. BB
Dec-04-2006

NAD83, NM Central Zone, US Survey Feet

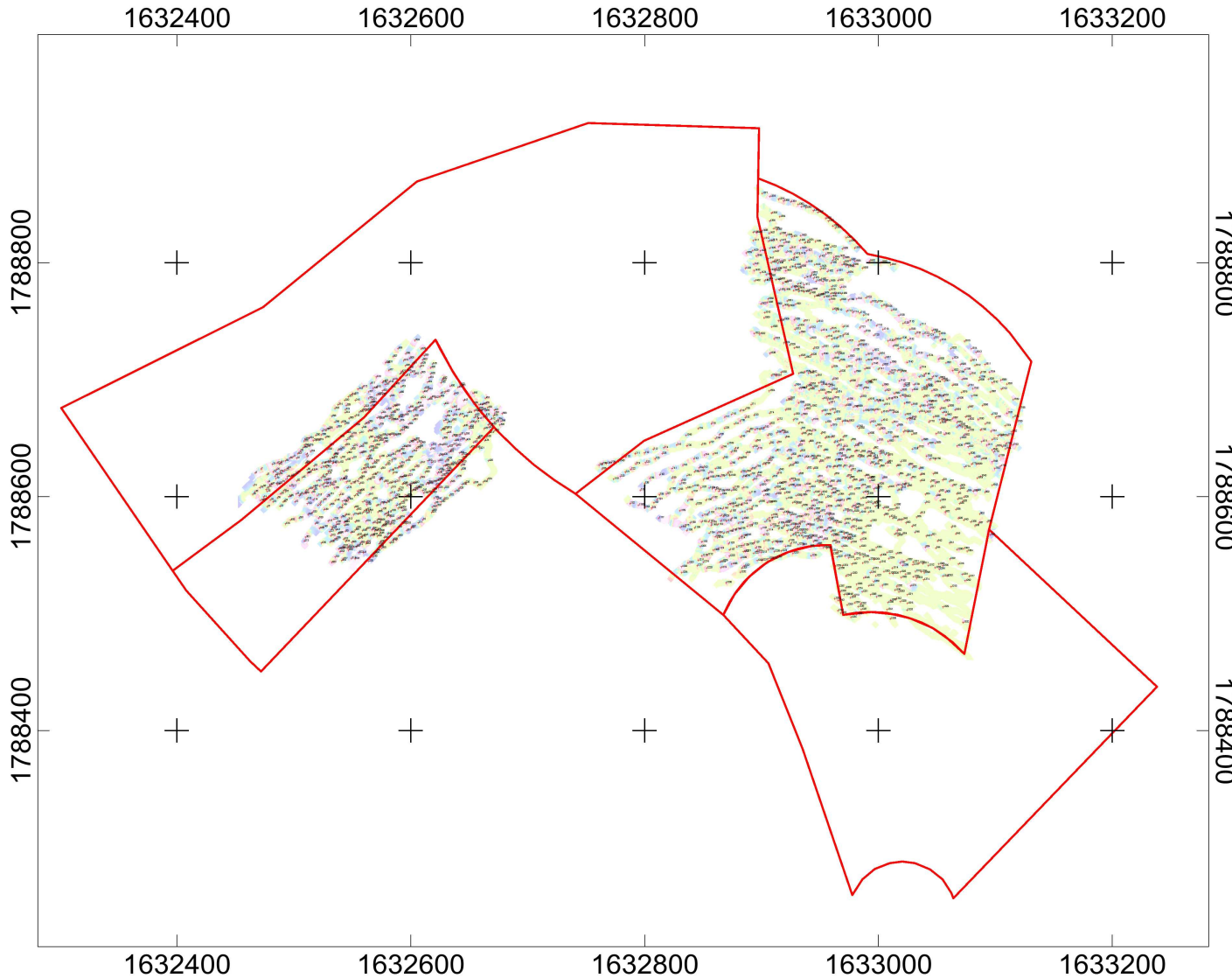

**APPENDIX A. MAG DIPOLE ANOMALY AND MAN-MADE FEATURE
LOCATIONS TABLES FOR SWMU 00-011(E)**

TABLE I. MAGNETIC ANOMALY RESPONSE TABULATIONS

<u>targetID</u>	<u>Easting</u>	<u>Northing</u>	<u>MINamp</u>	<u>MAXamp</u>	<u>TOTamp</u>	<u>gridID</u>
001	1632493.48	1788614.75	-299.72	103.69	403.41	00-011-E
002	1632491.06	1788621.70	-168.58	156.72	325.30	00-011-E
003	1632499.72	1788634.19	-262.14	1088.61	1350.75	00-011-E
004	1632510.80	1788636.02	-448.87	1438.66	1887.54	00-011-E
005	1632511.37	1788633.96	-202.26	484.19	686.45	00-011-E
006	1632467.25	1788620.16	-109.29	431.53	540.81	00-011-E
007	1632472.31	1788623.48	-34.13	62.38	96.51	00-011-E
008	1632477.52	1788618.84	-27.43	12.48	39.91	00-011-E
009	1632478.26	1788612.29	-64.53	81.85	146.38	00-011-E
010	1632501.20	1788595.43	-88.24	74.03	162.28	00-011-E
011	1632499.92	1788609.04	-1493.81	208.42	1702.23	00-011-E
012	1632496.94	1788609.14	-276.14	56.68	332.82	00-011-E
013	1632471.60	1788596.62	-46.12	63.83	109.95	00-011-E
014	1632474.25	1788599.59	-73.32	45.16	118.48	00-011-E
015	1632477.55	1788604.41	-35.21	50.46	85.66	00-011-E
016	1632471.06	1788607.69	-45.89	58.06	103.95	00-011-E
017	1632481.57	1788610.87	-55.30	55.28	110.57	00-011-E
018	1632480.10	1788597.20	-37.82	29.28	67.09	00-011-E
019	1632485.16	1788615.42	-107.20	82.64	189.84	00-011-E
020	1632501.31	1788619.29	-81.95	35.58	117.53	00-011-E
021	1632503.21	1788620.52	-14.75	106.47	121.23	00-011-E
022	1632502.49	1788632.56	-128.39	426.21	554.59	00-011-E
023	1632493.43	1788622.73	-71.12	34.65	105.77	00-011-E
024	1632482.07	1788627.62	-124.81	72.04	196.85	00-011-E
025	1632485.30	1788623.04	-184.25	118.72	302.97	00-011-E
026	1632528.70	1788600.09	-285.60	120.91	406.50	00-011-E
027	1632502.28	1788602.14	-107.59	215.19	322.78	00-011-E
028	1632505.74	1788639.06	-108.20	74.84	183.04	00-011-E
029	1632543.29	1788616.20	-253.11	171.61	424.72	00-011-E
030	1632488.83	1788602.47	-17.32	56.42	73.74	00-011-E
031	1632486.33	1788610.06	-88.88	254.31	343.19	00-011-E
032	1632487.68	1788611.16	-228.76	86.78	315.54	00-011-E
033	1632488.34	1788591.61	-27.07	8.17	35.24	00-011-E
034	1632492.39	1788596.60	-23.82	9.79	33.61	00-011-E
035	1632497.36	1788600.42	-95.93	43.95	139.88	00-011-E
036	1632465.05	1788601.83	-18.40	40.15	58.55	00-011-E
037	1632491.36	1788604.98	-46.05	22.26	68.31	00-011-E
038	1632466.99	1788604.16	-29.79	49.37	79.16	00-011-E
039	1632478.40	1788608.20	-84.00	17.93	101.93	00-011-E
040	1632479.85	1788610.12	-43.88	171.36	215.24	00-011-E
041	1632489.27	1788629.45	-80.21	113.35	193.56	00-011-E
042	1632487.73	1788627.68	-126.83	176.24	303.07	00-011-E
043	1632515.22	1788622.42	-72.07	75.40	147.47	00-011-E
044	1632518.21	1788622.82	-45.51	82.99	128.49	00-011-E
045	1632507.65	1788616.31	-320.39	30.40	350.78	00-011-E
046	1632498.71	1788618.06	-23.82	40.70	64.52	00-011-E
047	1632559.91	1788551.94	-328.36	766.22	1094.58	00-011-E
048	1632497.31	1788617.20	-53.64	36.36	90.00	00-011-E
049	1632494.60	1788616.76	-21.11	87.32	108.43	00-011-E
050	1632513.31	1788606.70	-33.58	39.61	73.19	00-011-E

TABLE I. MAGNETIC ANOMALY RESPONSE TABULATIONS

<u>targetID</u>	<u>Easting</u>	<u>Northing</u>	<u>MINamp</u>	<u>MAXamp</u>	<u>TOTamp</u>	<u>gridID</u>
051	1632510.44	1788604.66	-72.62	76.48	149.10	00-011-E
052	1632488.45	1788621.31	-226.05	145.88	371.93	00-011-E
053	1632473.91	1788597.00	-126.29	84.61	210.90	00-011-E
054	1632482.52	1788595.48	-28.16	14.67	42.83	00-011-E
055	1632491.17	1788595.25	-2.13	10.34	12.47	00-011-E
056	1632486.16	1788598.94	-5.39	9.25	14.64	00-011-E
057	1632477.61	1788591.37	1.12	16.84	15.72	00-011-E
058	1632473.61	1788608.51	-16.23	7.08	23.31	00-011-E
059	1632493.13	1788630.45	-57.44	40.15	97.59	00-011-E
060	1632496.75	1788632.70	-174.55	162.69	337.23	00-011-E
061	1632485.23	1788610.90	-103.52	58.05	161.57	00-011-E
062	1632485.98	1788628.58	-12.44	85.15	97.59	00-011-E
063	1632495.04	1788624.44	-63.40	25.52	88.92	00-011-E
064	1632510.89	1788629.34	-36.29	16.84	53.13	00-011-E
065	1632511.79	1788619.95	-15.15	100.88	116.02	00-011-E
066	1632512.97	1788620.43	-17.86	82.44	100.30	00-011-E
067	1632517.77	1788605.82	-52.01	84.07	136.09	00-011-E
068	1632525.71	1788597.17	-55.81	101.96	157.77	00-011-E
069	1632518.69	1788576.76	-299.81	215.89	515.69	00-011-E
070	1632520.86	1788592.52	-131.17	88.41	219.58	00-011-E
071	1632522.90	1788595.05	-92.14	55.34	147.47	00-011-E
072	1632495.92	1788599.90	-32.50	35.28	67.77	00-011-E
073	1632476.50	1788606.00	-4.30	29.85	34.16	00-011-E
074	1632465.77	1788609.42	-10.81	4.37	15.18	00-011-E
075	1632482.62	1788621.07	-83.46	133.41	216.87	00-011-E
076	1632610.40	1788580.12	-334.62	60.71	395.33	00-011-E
077	1632484.18	1788617.18	-66.11	88.95	155.06	00-011-E
078	1632493.13	1788604.10	-55.27	-2.13	53.13	00-011-E
079	1632489.76	1788612.30	-33.04	67.81	100.84	00-011-E
080	1632544.37	1788570.22	-424.74	471.76	896.49	00-011-E
081	1632504.69	1788600.70	-172.38	39.07	211.45	00-011-E
082	1632502.70	1788613.48	-28.16	58.05	86.21	00-011-E
083	1632517.45	1788626.27	-39.54	72.69	112.23	00-011-E
084	1632488.14	1788619.09	-21.11	71.06	92.17	00-011-E
085	1632485.07	1788618.70	-19.48	188.17	207.65	00-011-E
086	1632511.70	1788622.84	-14.06	18.47	32.53	00-011-E
087	1632505.80	1788602.11	-85.63	66.18	151.81	00-011-E
088	1632508.59	1788602.32	-75.33	249.43	324.76	00-011-E
089	1632510.51	1788602.60	-43.88	203.35	247.23	00-011-E
090	1632573.98	1788615.20	-389.25	127.99	517.23	00-011-E
091	1632573.70	1788613.96	-193.52	120.40	313.92	00-011-E
092	1632566.84	1788607.10	-96.47	94.37	190.84	00-011-E
093	1632600.73	1788572.86	-147.00	833.90	980.90	00-011-E
094	1632576.65	1788594.25	-289.76	217.19	506.96	00-011-E
095	1632564.05	1788634.38	-119.24	103.59	222.83	00-011-E
096	1632546.01	1788598.43	-244.49	90.03	334.52	00-011-E
097	1632544.61	1788595.51	-126.83	63.47	190.30	00-011-E
098	1632515.86	1788603.43	-58.52	90.58	149.10	00-011-E
099	1632579.76	1788594.86	-107.32	37.99	145.30	00-011-E
100	1632578.87	1788627.17	-69.36	96.54	165.90	00-011-E

TABLE I. MAGNETIC ANOMALY RESPONSE TABULATIONS

<u>targetID</u>	<u>Easting</u>	<u>Northing</u>	<u>MINamp</u>	<u>MAXamp</u>	<u>TOTamp</u>	<u>gridID</u>
101	1632561.03	1788626.94	-55.81	30.94	86.75	00-011-E
102	1632566.03	1788615.71	-37.38	23.35	60.72	00-011-E
103	1632556.37	1788611.01	-25.99	56.96	82.95	00-011-E
104	1632547.03	1788597.48	-64.48	55.88	120.36	00-011-E
105	1632554.13	1788602.39	-43.88	35.28	79.16	00-011-E
106	1632567.77	1788628.17	-162.62	160.52	323.13	00-011-E
107	1632550.27	1788632.90	-102.44	32.56	135.00	00-011-E
108	1632545.07	1788631.33	-22.20	20.09	42.29	00-011-E
109	1632528.35	1788629.55	-44.97	62.38	107.35	00-011-E
110	1632526.62	1788628.85	-18.94	28.23	47.17	00-011-E
111	1632523.82	1788624.96	-24.91	44.49	69.40	00-011-E
112	1632528.50	1788625.02	-35.21	158.89	194.10	00-011-E
113	1632520.46	1788601.03	-104.61	5.46	110.06	00-011-E
114	1632516.66	1788597.15	-199.49	56.42	255.90	00-011-E
115	1632517.41	1788608.80	-42.80	19.01	61.81	00-011-E
116	1632528.72	1788610.92	-224.42	85.15	309.58	00-011-E
117	1632522.23	1788609.01	-30.33	117.69	148.01	00-011-E
118	1632528.37	1788614.37	-300.33	111.72	412.05	00-011-E
119	1632525.17	1788618.00	-30.87	41.78	72.65	00-011-E
120	1632523.63	1788616.07	-120.33	144.79	265.12	00-011-E
121	1632519.95	1788613.16	-125.21	689.13	814.34	00-011-E
122	1632526.62	1788614.07	-123.04	11.42	134.46	00-011-E
123	1632534.26	1788629.22	-65.57	110.09	175.66	00-011-E
124	1632528.63	1788619.53	-102.98	11.42	114.40	00-011-E
125	1632529.39	1788621.65	-57.98	54.25	112.23	00-011-E
126	1632534.96	1788607.14	-11.89	73.23	85.12	00-011-E
127	1632545.35	1788612.42	-8.10	47.75	55.84	00-011-E
128	1632560.60	1788624.60	-11.35	43.95	55.30	00-011-E
129	1632541.95	1788596.00	-32.95	252.16	285.11	00-011-E
130	1632555.07	1788604.66	-9.18	107.93	117.11	00-011-E
131	1632526.17	1788608.02	-97.01	35.82	132.83	00-011-E
132	1632516.17	1788607.62	-26.53	36.36	62.89	00-011-E
133	1632539.28	1788601.24	-16.77	25.52	42.29	00-011-E
134	1632545.98	1788607.48	-66.65	-18.94	47.71	00-011-E
135	1632575.55	1788589.04	-27.62	17.93	45.54	00-011-E
136	1632557.08	1788605.14	-27.62	14.67	42.29	00-011-E
137	1632562.66	1788632.11	-36.29	27.68	63.98	00-011-E
138	1632574.02	1788634.09	-12.44	43.95	56.39	00-011-E
139	1632526.00	1788588.64	-23.28	63.47	86.75	00-011-E
140	1632531.57	1788632.29	-72.07	29.85	101.93	00-011-E
141	1632530.77	1788629.50	-76.95	431.06	508.01	00-011-E
142	1632533.35	1788628.41	-472.74	325.88	798.62	00-011-E
143	1632542.14	1788614.54	-349.67	57.50	407.17	00-011-E
144	1632524.26	1788628.65	-56.89	21.18	78.07	00-011-E
145	1632539.93	1788614.56	-97.56	3.83	101.39	00-011-E
146	1632535.60	1788596.70	-14.60	16.84	31.45	00-011-E
147	1632559.12	1788595.42	-9.73	20.09	29.82	00-011-E
148	1632525.45	1788574.09	-143.06	91.17	234.23	00-011-E
149	1632541.78	1788592.58	3.29	38.53	35.24	00-011-E
150	1632562.57	1788592.96	-14.06	40.15	54.22	00-011-E

TABLE I. MAGNETIC ANOMALY RESPONSE TABULATIONS

<u>targetID</u>	<u>Easting</u>	<u>Northing</u>	<u>MINamp</u>	<u>MAXamp</u>	<u>TOTamp</u>	<u>gridID</u>
151	1632530.61	1788601.81	-18.94	29.31	48.25	00-011-E
152	1632539.00	1788629.12	-26.53	52.62	79.16	00-011-E
153	1632533.77	1788633.36	-17.86	100.88	118.74	00-011-E
154	1632526.85	1788625.65	-33.04	14.13	47.17	00-011-E
155	1632555.73	1788615.13	-59.06	4.37	63.43	00-011-E
156	1632567.70	1788618.65	-24.91	15.21	40.12	00-011-E
157	1632559.56	1788586.70	-8.64	10.34	18.98	00-011-E
158	1632533.15	1788611.75	-4.85	72.14	76.99	00-011-E
159	1632525.80	1788611.03	-30.33	30.94	61.27	00-011-E
160	1632531.30	1788609.70	-38.46	33.11	71.57	00-011-E
161	1632558.29	1788623.34	-25.45	21.18	46.63	00-011-E
162	1632540.59	1788633.20	-7.01	9.25	16.27	00-011-E
163	1632569.39	1788630.22	-84.54	55.34	139.88	00-011-E
164	1632563.89	1788631.73	-16.23	53.71	69.94	00-011-E
165	1632580.70	1788596.36	-87.80	19.55	107.35	00-011-E
166	1632558.92	1788620.25	-9.73	39.61	49.34	00-011-E
167	1632543.34	1788621.49	-12.44	0.03	12.47	00-011-E
168	1632563.00	1788614.41	-15.69	13.05	28.74	00-011-E
169	1632566.44	1788624.57	-7.56	25.52	33.07	00-011-E
170	1632564.59	1788624.46	-39.00	6.54	45.54	00-011-E
171	1632570.45	1788619.65	-8.10	19.01	27.11	00-011-E
172	1632562.26	1788588.67	-22.74	7.08	29.82	00-011-E
173	1632560.68	1788587.92	-4.85	21.18	26.02	00-011-E
174	1632552.04	1788600.35	0.03	20.09	20.06	00-011-E
175	1632552.04	1788612.53	0.03	22.81	22.77	00-011-E
176	1632549.17	1788611.22	-5.93	21.18	27.11	00-011-E
177	1632580.81	1788611.02	-183.22	61.30	244.52	00-011-E
178	1632582.10	1788621.88	-94.30	71.06	165.36	00-011-E
179	1632621.53	1788610.03	-233.10	200.10	433.20	00-011-E
180	1632618.55	1788590.91	-111.65	134.49	246.15	00-011-E
181	1632620.83	1788594.31	-94.85	202.26	297.11	00-011-E
182	1632566.92	1788571.50	-170.22	82.29	252.51	00-011-E
183	1632592.83	1788616.78	-196.77	174.61	371.39	00-011-E
184	1632591.28	1788628.49	-96.47	71.06	167.53	00-011-E
185	1632596.20	1788630.56	-59.60	92.20	151.81	00-011-E
186	1632624.48	1788623.07	-208.70	75.40	284.10	00-011-E
187	1632629.84	1788630.21	-142.01	172.44	314.46	00-011-E
188	1632628.32	1788626.14	-107.32	123.11	230.42	00-011-E
189	1632629.12	1788618.95	-95.93	68.89	164.82	00-011-E
190	1632638.13	1788604.49	-88.34	87.87	176.21	00-011-E
191	1632585.35	1788623.44	-16.77	26.60	43.37	00-011-E
192	1632590.33	1788625.71	-15.15	74.85	90.00	00-011-E
193	1632538.40	1788589.79	-158.70	70.66	229.36	00-011-E
194	1632589.55	1788624.65	-13.52	55.34	68.86	00-011-E
195	1632584.15	1788631.65	-59.60	34.73	94.34	00-011-E
196	1632600.07	1788622.05	-27.07	1.66	28.74	00-011-E
197	1632623.07	1788597.59	-586.60	262.99	849.58	00-011-E
198	1632584.96	1788598.23	-152.13	22.67	174.81	00-011-E
199	1632620.48	1788598.93	-87.80	193.05	280.84	00-011-E
200	1632625.89	1788595.45	-51.47	72.69	124.16	00-011-E

TABLE I. MAGNETIC ANOMALY RESPONSE TABULATIONS

<u>targetID</u>	<u>Easting</u>	<u>Northing</u>	<u>MINamp</u>	<u>MAXamp</u>	<u>TOTamp</u>	<u>gridID</u>
201	1632553.46	1788557.04	-151.29	684.35	835.64	00-011-E
202	1632622.68	1788592.26	-39.54	54.25	93.80	00-011-E
203	1632534.50	1788580.64	-103.15	122.08	225.22	00-011-E
204	1632592.56	1788590.35	-236.89	78.11	315.00	00-011-E
205	1632593.06	1788588.05	-82.92	143.17	226.09	00-011-E
206	1632531.31	1788592.98	-109.63	26.02	135.65	00-011-E
207	1632574.56	1788594.44	-142.68	761.21	903.89	00-011-E
208	1632587.32	1788600.82	-122.50	15.76	138.25	00-011-E
209	1632614.17	1788624.22	-12.44	77.02	89.46	00-011-E
210	1632585.14	1788619.79	-13.52	23.35	36.87	00-011-E
211	1632580.86	1788629.45	-3.22	15.21	18.43	00-011-E
212	1632584.86	1788562.48	-134.97	50.60	185.57	00-011-E
213	1632583.02	1788603.06	-21.11	64.01	85.12	00-011-E
214	1632589.51	1788604.93	-15.69	33.11	48.80	00-011-E
215	1632590.24	1788606.93	-9.18	16.84	26.02	00-011-E
216	1632583.69	1788611.94	-40.63	23.35	63.98	00-011-E
217	1632587.52	1788612.80	-52.56	35.28	87.83	00-011-E
218	1632596.60	1788576.96	-135.34	117.60	252.94	00-011-E
219	1632587.99	1788592.38	-60.15	40.70	100.84	00-011-E
220	1632583.66	1788587.64	-16.23	14.13	30.36	00-011-E
221	1632598.17	1788617.97	-62.86	100.34	163.19	00-011-E
222	1632582.49	1788582.82	-39.00	54.25	93.25	00-011-E
223	1632591.33	1788594.20	-33.58	30.40	63.98	00-011-E
224	1632593.86	1788596.21	-29.24	27.14	56.39	00-011-E
225	1632589.36	1788589.89	-11.89	35.28	47.17	00-011-E
226	1632607.47	1788609.01	-115.99	48.83	164.82	00-011-E
227	1632530.84	1788570.11	-131.01	76.98	207.99	00-011-E
228	1632605.88	1788607.21	-73.16	163.23	236.39	00-011-E
229	1632604.11	1788607.30	-162.08	155.10	317.17	00-011-E
230	1632564.17	1788544.59	-261.48	651.98	913.46	00-011-E
231	1632593.89	1788617.14	-61.23	91.66	152.89	00-011-E
232	1632599.85	1788610.99	-76.41	203.35	279.76	00-011-E
233	1632654.33	1788611.69	-30.33	18.47	48.80	00-011-E
234	1632533.00	1788573.88	-94.34	98.87	193.21	00-011-E
235	1632646.79	1788611.89	-15.69	45.03	60.72	00-011-E
236	1632640.68	1788630.16	-51.47	66.18	117.65	00-011-E
237	1632643.38	1788626.60	-30.87	64.01	94.88	00-011-E
238	1632630.40	1788621.38	-91.05	276.54	367.59	00-011-E
239	1632597.63	1788600.51	-61.23	23.89	85.12	00-011-E
240	1632594.77	1788599.85	-8.10	60.22	68.31	00-011-E
241	1632608.72	1788628.87	-37.92	36.36	74.28	00-011-E
242	1632596.93	1788609.41	-79.67	27.68	107.35	00-011-E
243	1632603.72	1788611.97	-17.86	54.79	72.65	00-011-E
244	1632601.21	1788604.79	-20.03	40.15	60.18	00-011-E
245	1632602.78	1788606.04	-24.36	83.53	107.89	00-011-E
246	1632611.25	1788603.05	-23.28	156.18	179.46	00-011-E
247	1632610.30	1788605.14	-43.34	27.14	70.48	00-011-E
248	1632593.10	1788610.57	-5.39	10.88	16.27	00-011-E
249	1632594.02	1788611.35	-4.85	17.38	22.23	00-011-E
250	1632597.22	1788600.95	-98.64	24.43	123.07	00-011-E

TABLE I. MAGNETIC ANOMALY RESPONSE TABULATIONS

<u>targetID</u>	<u>Easting</u>	<u>Northing</u>	<u>MINamp</u>	<u>MAXamp</u>	<u>TOTamp</u>	<u>gridID</u>
251	1632626.27	1788621.76	-104.06	29.31	133.37	00-011-E
252	1632626.70	1788618.11	-50.39	133.95	184.34	00-011-E
253	1632625.32	1788614.93	-200.03	75.94	275.97	00-011-E
254	1632623.61	1788614.44	-311.71	79.19	390.91	00-011-E
255	1632618.81	1788612.40	-465.15	117.14	582.29	00-011-E
256	1632631.14	1788624.22	-56.35	321.00	377.35	00-011-E
257	1632630.00	1788626.59	-272.14	200.10	472.23	00-011-E
258	1632633.62	1788626.63	-18.94	31.48	50.42	00-011-E
259	1632615.55	1788610.93	-181.59	399.07	580.67	00-011-E
260	1632615.08	1788612.14	-789.91	1064.32	1854.23	00-011-E
261	1632621.94	1788613.22	-452.14	183.29	635.43	00-011-E
262	1632604.09	1788625.59	-0.51	49.91	50.42	00-011-E
263	1632537.30	1788659.48	-141.47	168.11	309.58	00-011-E
264	1632513.38	1788649.98	-55.81	136.12	191.93	00-011-E
265	1632553.00	1788661.11	-94.85	45.03	139.88	00-011-E
266	1632558.60	1788637.76	-196.77	390.94	587.71	00-011-E
267	1632540.37	1788641.06	-247.74	12.50	260.24	00-011-E
268	1632559.65	1788644.85	-53.10	39.07	92.17	00-011-E
269	1632556.56	1788642.53	-5.93	98.17	104.10	00-011-E
270	1632551.17	1788643.16	-51.47	36.36	87.83	00-011-E
271	1632545.35	1788648.51	-17.32	29.31	46.63	00-011-E
272	1632524.44	1788655.93	-264.55	109.01	373.56	00-011-E
273	1632509.19	1788561.92	-699.03	64.54	763.57	00-011-E
274	1632551.40	1788584.52	-70.72	43.18	113.90	00-011-E
275	1632519.11	1788647.99	-46.05	31.48	77.53	00-011-E
276	1632513.16	1788643.63	-82.38	366.00	448.38	00-011-E
277	1632530.96	1788643.93	-23.28	101.96	125.24	00-011-E
278	1632549.96	1788653.40	-62.32	35.82	98.13	00-011-E
279	1632521.71	1788648.27	-304.12	13.05	317.17	00-011-E
280	1632519.05	1788652.37	-47.68	20.09	67.77	00-011-E
281	1632509.91	1788649.20	-117.08	46.66	163.74	00-011-E
282	1632509.05	1788647.35	-182.14	31.48	213.62	00-011-E
283	1632510.73	1788642.75	-43.34	101.42	144.76	00-011-E
284	1632508.18	1788641.64	-55.81	16.84	72.65	00-011-E
285	1632544.07	1788662.14	-41.17	33.11	74.28	00-011-E
286	1632529.76	1788658.26	-35.75	68.89	104.64	00-011-E
287	1632527.76	1788657.03	-67.74	54.25	121.99	00-011-E
288	1632523.99	1788652.83	-42.80	23.35	66.14	00-011-E
289	1632553.98	1788573.28	-105.76	26.31	132.08	00-011-E
290	1632527.17	1788650.52	-16.77	37.99	54.76	00-011-E
291	1632540.49	1788555.83	-102.47	228.00	330.47	00-011-E
292	1632529.27	1788640.18	-111.65	-3.22	108.43	00-011-E
293	1632509.09	1788643.72	-7.01	37.44	44.46	00-011-E
294	1632514.40	1788638.49	-145.27	165.40	310.66	00-011-E
295	1632516.95	1788647.92	-52.56	43.41	95.96	00-011-E
296	1632532.70	1788668.58	-30.87	13.05	43.92	00-011-E
297	1632557.00	1788637.13	-130.63	62.38	193.01	00-011-E
298	1632535.33	1788663.64	-27.62	18.47	46.08	00-011-E
299	1632567.75	1788657.73	-203.82	39.61	243.44	00-011-E
300	1632549.11	1788640.61	-35.75	11.42	47.17	00-011-E

TABLE I. MAGNETIC ANOMALY RESPONSE TABULATIONS

<u>targetID</u>	<u>Easting</u>	<u>Northing</u>	<u>MINamp</u>	<u>MAXamp</u>	<u>TOTamp</u>	<u>gridID</u>
301	1632510.34	1788565.08	-33.00	134.05	167.05	00-011-E
302	1632546.04	1788637.18	-29.79	14.13	43.92	00-011-E
303	1632534.81	1788636.36	-336.11	24.97	361.09	00-011-E
304	1632534.41	1788635.54	-38.46	139.37	177.83	00-011-E
305	1632545.33	1788654.39	-200.03	21.18	221.21	00-011-E
306	1632563.88	1788663.84	-46.05	81.90	127.95	00-011-E
307	1632564.89	1788650.35	-37.38	9.79	47.17	00-011-E
308	1632547.55	1788666.74	-36.29	26.06	62.35	00-011-E
309	1632544.95	1788677.95	-67.74	282.51	350.24	00-011-E
310	1632555.32	1788691.82	-94.30	80.82	175.12	00-011-E
311	1632552.15	1788687.75	-43.34	30.40	73.74	00-011-E
312	1632561.24	1788673.38	-28.70	50.46	79.16	00-011-E
313	1632546.44	1788580.34	-32.70	44.38	77.08	00-011-E
314	1632538.06	1788678.55	-22.20	33.11	55.30	00-011-E
315	1632552.74	1788682.16	-48.76	10.88	59.64	00-011-E
316	1632583.50	1788693.29	-78.58	44.49	123.07	00-011-E
317	1632556.62	1788654.43	-31.41	15.21	46.63	00-011-E
318	1632552.43	1788668.74	-7.56	21.18	28.74	00-011-E
319	1632544.33	1788674.35	-55.81	17.93	73.74	00-011-E
320	1632543.65	1788682.24	-5.93	15.21	21.14	00-011-E
321	1632546.88	1788685.38	-15.15	3.83	18.98	00-011-E
322	1632535.31	1788675.09	-23.82	21.72	45.54	00-011-E
323	1632560.66	1788676.82	-28.16	139.37	167.53	00-011-E
324	1632575.40	1788671.55	-118.16	124.19	242.35	00-011-E
325	1632579.96	1788674.70	-1349.43	627.87	1977.30	00-011-E
326	1632573.28	1788661.60	-299.24	580.16	879.40	00-011-E
327	1632564.30	1788689.49	-299.79	479.31	779.10	00-011-E
328	1632568.10	1788692.44	-1237.20	859.38	2096.58	00-011-E
329	1632582.66	1788685.80	-189.18	447.87	637.05	00-011-E
330	1632567.01	1788680.44	-182.68	676.66	859.34	00-011-E
331	1632567.16	1788682.90	-228.22	516.72	744.94	00-011-E
332	1632572.74	1788687.57	-581.17	330.76	911.93	00-011-E
333	1632552.55	1788546.59	-197.06	344.56	541.62	00-011-E
334	1632593.92	1788577.62	-85.83	32.43	118.25	00-011-E
335	1632571.13	1788686.88	-101.89	457.08	558.98	00-011-E
336	1632536.49	1788564.49	-90.25	145.69	235.94	00-011-E
337	1632564.37	1788683.96	-90.51	300.94	391.45	00-011-E
338	1632590.33	1788669.06	-62.32	196.84	259.16	00-011-E
339	1632573.92	1788666.63	-1475.21	585.04	2060.25	00-011-E
340	1632579.45	1788652.43	-126.29	14.13	140.42	00-011-E
341	1632572.42	1788651.60	-34.66	110.64	145.30	00-011-E
342	1632569.62	1788650.22	-3.22	127.44	130.66	00-011-E
343	1632586.72	1788673.43	-36.29	45.03	81.33	00-011-E
344	1632544.19	1788671.73	-27.07	17.38	44.46	00-011-E
345	1632556.20	1788672.07	-21.65	42.87	64.52	00-011-E
346	1632558.74	1788658.73	-17.32	16.84	34.16	00-011-E
347	1632588.30	1788580.79	-18.00	54.54	72.54	00-011-E
348	1632565.36	1788680.07	-175.63	30.94	206.57	00-011-E
349	1632566.12	1788677.46	-209.24	125.28	334.52	00-011-E
350	1632583.72	1788671.70	-125.21	75.40	200.60	00-011-E

TABLE I. MAGNETIC ANOMALY RESPONSE TABULATIONS

<u>targetID</u>	<u>Easting</u>	<u>Northing</u>	<u>MINamp</u>	<u>MAXamp</u>	<u>TOTamp</u>	<u>gridID</u>
351	1632581.68	1788666.57	-102.98	104.13	207.11	00-011-E
352	1632583.96	1788665.36	-171.29	150.76	322.05	00-011-E
353	1632581.93	1788668.77	-109.48	46.12	155.60	00-011-E
354	1632585.20	1788677.10	-157.20	39.61	196.81	00-011-E
355	1632576.03	1788687.20	-99.18	189.79	288.98	00-011-E
356	1632571.40	1788667.25	-1371.12	466.30	1837.42	00-011-E
357	1632578.41	1788695.87	-286.23	159.97	446.21	00-011-E
358	1632603.13	1788668.74	-175.09	42.32	217.41	00-011-E
359	1632593.29	1788658.94	-380.57	118.23	498.80	00-011-E
360	1632594.82	1788658.24	-123.58	268.95	392.53	00-011-E
361	1632628.62	1788664.88	-108.40	91.66	200.06	00-011-E
362	1632591.21	1788639.98	-187.56	103.05	290.60	00-011-E
363	1632592.30	1788636.36	-97.56	73.23	170.78	00-011-E
364	1632583.68	1788635.81	-176.17	39.61	215.78	00-011-E
365	1632579.90	1788634.33	-47.68	64.01	111.69	00-011-E
366	1632593.42	1788642.30	-97.01	26.06	123.07	00-011-E
367	1632606.11	1788646.59	-205.99	80.28	286.27	00-011-E
368	1632599.31	1788646.47	-100.81	60.22	161.02	00-011-E
369	1632608.90	1788645.64	-107.86	346.48	454.34	00-011-E
370	1632601.80	1788638.61	-117.62	66.18	183.80	00-011-E
371	1632606.41	1788577.30	-79.18	22.09	101.27	00-011-E
372	1632614.68	1788630.43	-264.55	121.48	386.03	00-011-E
373	1632617.90	1788629.11	-157.74	166.48	324.22	00-011-E
374	1632636.34	1788669.41	-150.15	167.57	317.71	00-011-E
375	1632618.16	1788644.11	-1734.91	78.11	1813.02	00-011-E
376	1632591.03	1788664.70	-128.46	402.87	531.33	00-011-E
377	1632635.81	1788643.97	-293.82	4093.43	4387.25	00-011-E
378	1632605.01	1788641.41	0.58	54.79	54.22	00-011-E
379	1632601.55	1788647.71	-39.54	118.23	157.77	00-011-E
380	1632577.35	1788646.56	-11.89	67.26	79.16	00-011-E
381	1632602.20	1788665.37	-129.00	61.30	190.30	00-011-E
382	1632603.83	1788648.93	-38.46	26.06	64.52	00-011-E
383	1632631.59	1788663.17	-59.60	13.05	72.65	00-011-E
384	1632630.25	1788668.43	-203.82	64.55	268.37	00-011-E
385	1632636.02	1788651.92	-39.00	458.17	497.17	00-011-E
386	1632626.28	1788656.85	-18.94	37.44	56.39	00-011-E
387	1632571.43	1788577.22	-4.22	31.15	35.37	00-011-E
388	1632607.10	1788642.70	-77.50	15.76	93.25	00-011-E
389	1632627.90	1788649.78	-115.45	118.77	234.22	00-011-E
390	1632624.64	1788635.26	-517.20	593.71	1110.91	00-011-E
391	1632585.94	1788652.43	-41.71	88.41	130.12	00-011-E
392	1632540.92	1788582.29	-210.89	62.99	273.88	00-011-E
393	1632646.64	1788653.12	-123.04	1191.73	1314.77	00-011-E
394	1632674.91	1788665.97	-175.09	53.71	228.80	00-011-E
395	1632676.43	1788661.05	-44.97	199.01	243.98	00-011-E
396	1632677.38	1788664.50	-75.87	235.34	311.21	00-011-E
397	1632672.17	1788671.21	-66.11	114.43	180.54	00-011-E
398	1632641.98	1788637.25	-385.99	180.58	566.57	00-011-E
399	1632642.92	1788648.73	-3563.66	341.06	3904.72	00-011-E
400	1632627.94	1788635.66	-157.20	148.05	305.24	00-011-E

TABLE I. MAGNETIC ANOMALY RESPONSE TABULATIONS

<u>targetID</u>	<u>Easting</u>	<u>Northing</u>	<u>MINamp</u>	<u>MAXamp</u>	<u>TOTamp</u>	<u>gridID</u>
401	1632633.00	1788637.96	-143.10	52.62	195.72	00-011-E
402	1632632.23	1788642.66	-163.16	215.82	378.98	00-011-E
403	1632650.49	1788659.75	-135.51	37.99	173.49	00-011-E
404	1632649.05	1788671.57	-42.26	43.41	85.66	00-011-E
405	1632497.22	1788579.96	-18.62	17.62	36.23	00-011-E
406	1632651.22	1788663.51	-45.51	36.90	82.41	00-011-E
407	1632653.92	1788646.38	-13.52	73.23	86.75	00-011-E
408	1632658.17	1788651.14	-26.53	8.17	34.70	00-011-E
409	1632637.91	1788647.72	-45.51	743.89	789.40	00-011-E
410	1632661.98	1788667.57	-21.65	39.61	61.27	00-011-E
411	1632580.46	1788586.34	-68.64	60.53	129.17	00-011-E
412	1632668.66	1788666.16	-88.88	96.00	184.88	00-011-E
413	1632667.53	1788654.30	-39.54	30.94	70.48	00-011-E
414	1632555.37	1788558.61	-57.41	18.43	75.84	00-011-E
415	1632657.38	1788666.43	-12.44	73.23	85.66	00-011-E
416	1632654.37	1788667.53	-61.77	54.79	116.57	00-011-E
417	1632655.15	1788663.51	-6.47	56.96	63.43	00-011-E
418	1632663.95	1788669.53	-36.83	29.31	66.14	00-011-E
419	1632666.37	1788661.32	-61.77	22.26	84.04	00-011-E
420	1632650.40	1788658.25	-97.01	11.96	108.98	00-011-E
421	1632659.38	1788641.04	-135.51	6.00	141.51	00-011-E
422	1632644.30	1788636.09	-105.69	70.52	176.21	00-011-E
423	1632644.00	1788629.33	-39.54	103.05	142.59	00-011-E
424	1632647.45	1788648.35	-59.60	42.87	102.47	00-011-E
425	1632651.24	1788642.05	-22.74	19.55	42.29	00-011-E
426	1632666.66	1788630.56	-33.58	4.37	37.95	00-011-E
427	1632667.10	1788659.10	-28.70	25.52	54.22	00-011-E
428	1632671.98	1788663.68	-72.07	15.76	87.83	00-011-E
429	1632671.00	1788669.09	-41.71	17.93	59.64	00-011-E
430	1632669.65	1788661.55	-22.74	75.94	98.68	00-011-E
431	1632671.87	1788673.78	-65.57	84.07	149.64	00-011-E
432	1632655.38	1788669.68	-110.03	0.03	110.06	00-011-E
433	1632641.84	1788669.88	-25.45	50.46	75.90	00-011-E
434	1632663.53	1788647.75	-20.57	7.08	27.65	00-011-E
435	1632631.20	1788654.30	-18.94	21.18	40.12	00-011-E
436	1632645.36	1788660.29	-4.30	9.25	13.55	00-011-E
437	1632662.90	1788657.86	-23.82	17.93	41.75	00-011-E
438	1632665.00	1788651.07	-61.23	10.34	71.57	00-011-E
439	1632631.74	1788632.31	-57.98	95.46	153.43	00-011-E
440	1632636.16	1788676.39	-35.75	74.85	110.60	00-011-E
441	1632536.08	1788571.36	-61.81	27.08	88.88	00-011-E
442	1632661.58	1788678.79	-196.77	155.64	352.41	00-011-E
443	1632637.37	1788687.73	-322.02	264.07	586.09	00-011-E
444	1632658.67	1788678.37	-12.44	68.89	81.33	00-011-E
445	1632626.20	1788697.31	-155.03	88.41	243.44	00-011-E
446	1632653.43	1788688.38	-7.01	46.12	53.13	00-011-E
447	1632645.46	1788682.05	-75.33	552.51	627.83	00-011-E
448	1632638.83	1788673.86	-192.44	99.25	291.69	00-011-E
449	1632645.50	1788668.15	-23.82	27.14	50.96	00-011-E
450	1632634.06	1788694.42	-40.63	109.55	150.18	00-011-E

TABLE I. MAGNETIC ANOMALY RESPONSE TABULATIONS

<u>targetID</u>	<u>Easting</u>	<u>Northing</u>	<u>MINamp</u>	<u>MAXamp</u>	<u>TOTamp</u>	<u>gridID</u>
451	1632663.91	1788683.96	-85.09	49.91	135.00	00-011-E
452	1632628.88	1788679.02	-32.50	27.14	59.64	00-011-E
453	1632642.47	1788695.83	-47.68	96.54	144.22	00-011-E
454	1632640.66	1788693.31	-29.24	81.36	110.60	00-011-E
455	1632663.73	1788679.52	20.09	53.17	33.07	00-011-E
456	1632653.88	1788679.57	-37.92	31.48	69.40	00-011-E
457	1632630.06	1788689.70	-12.98	68.35	81.33	00-011-E
458	1632661.05	1788674.10	-147.44	101.42	248.86	00-011-E
459	1632666.03	1788675.92	-20.57	32.56	53.13	00-011-E
460	1632663.93	1788673.31	-165.87	-4.30	161.57	00-011-E
461	1632643.34	1788694.73	-113.82	71.60	185.42	00-011-E
462	1632603.49	1788704.79	-805.09	556.84	1361.93	00-011-E
463	1632617.61	1788684.85	-406.05	360.04	766.09	00-011-E
464	1632616.05	1788701.46	-328.52	316.12	644.64	00-011-E
465	1632615.00	1788682.93	-657.08	405.58	1062.66	00-011-E
466	1632598.86	1788676.30	-325.81	166.48	492.29	00-011-E
467	1632536.47	1788575.81	-102.25	129.72	231.98	00-011-E
468	1632594.70	1788669.72	-254.24	264.61	518.86	00-011-E
469	1632603.74	1788675.50	-190.27	253.23	443.50	00-011-E
470	1632585.14	1788699.97	-202.20	137.20	339.40	00-011-E
471	1632608.02	1788710.96	-115.45	98.71	214.16	00-011-E
472	1632625.98	1788688.38	-309.55	6.00	315.54	00-011-E
473	1632595.83	1788703.40	-188.64	61.30	249.94	00-011-E
474	1632615.19	1788691.50	-227.14	203.89	431.03	00-011-E
475	1632590.97	1788705.01	-30.87	23.35	54.22	00-011-E
476	1632592.24	1788706.81	-5.93	51.00	56.93	00-011-E
477	1632581.48	1788708.06	-121.95	46.66	168.62	00-011-E
478	1632592.15	1788698.56	-445.09	49.91	495.00	00-011-E
479	1632592.07	1788693.87	-65.03	124.19	189.22	00-011-E
480	1632590.68	1788688.81	-117.08	79.19	196.27	00-011-E
481	1632608.12	1788673.33	-145.81	136.12	281.93	00-011-E
482	1632576.10	1788690.39	-165.33	149.67	315.00	00-011-E
483	1632600.43	1788706.24	-185.39	512.93	698.32	00-011-E
484	1632614.62	1788697.57	-66.11	276.54	342.65	00-011-E
485	1632587.01	1788695.91	-93.22	34.19	127.41	00-011-E
486	1632577.35	1788667.86	-84.00	179.49	263.50	00-011-E
487	1632577.37	1788698.64	-55.27	109.55	164.82	00-011-E
488	1632617.19	1788710.22	-25.99	84.07	110.06	00-011-E
489	1632625.12	1788685.48	-42.26	78.11	120.36	00-011-E
490	1632602.14	1788673.60	-230.39	129.61	360.00	00-011-E
491	1632597.16	1788672.18	-213.58	271.12	484.70	00-011-E
492	1632627.65	1788700.95	-20.03	87.32	107.35	00-011-E
493	1632611.01	1788689.41	-125.75	105.22	230.97	00-011-E
494	1632605.61	1788679.56	-30.33	55.88	86.21	00-011-E
495	1632607.32	1788676.74	-45.51	101.42	146.93	00-011-E
496	1632546.30	1788555.79	-15.24	49.23	64.47	00-011-E
497	1632599.24	1788710.01	-63.94	137.20	201.15	00-011-E
498	1632595.71	1788711.82	-16.77	46.66	63.43	00-011-E
499	1632589.34	1788726.47	-181.05	71.06	252.11	00-011-E
500	1632562.35	1788594.73	-227.18	501.58	728.76	00-011-E

TABLE I. MAGNETIC ANOMALY RESPONSE TABULATIONS

<u>targetID</u>	<u>Easting</u>	<u>Northing</u>	<u>MINamp</u>	<u>MAXamp</u>	<u>TOTamp</u>	<u>gridID</u>
501	1632504.68	1788581.65	-25.80	26.46	52.26	00-011-E
502	1632578.77	1788714.44	-129.54	118.77	248.31	00-011-E
503	1632610.36	1788716.94	-335.03	188.71	523.74	00-011-E
504	1632603.92	1788733.48	-118.70	86.24	204.94	00-011-E
505	1632608.84	1788705.66	-30.33	411.54	441.87	00-011-E
506	1632595.89	1788722.08	-87.80	247.26	335.06	00-011-E
507	1632585.13	1788719.71	-62.32	45.58	107.89	00-011-E
508	1632599.31	1788718.17	-387.62	123.65	511.27	00-011-E
509	1632611.65	1788720.38	-43.88	72.69	116.57	00-011-E
510	1632542.63	1788557.80	-104.06	1.12	105.18	00-011-E
511	1632567.83	1788572.75	-131.17	43.41	174.58	00-011-E
512	1632532.00	1788566.50	1.12	95.46	94.34	00-011-E
513	1632532.68	1788572.36	-27.07	91.66	118.74	00-011-E
514	1632549.47	1788547.03	-94.30	333.47	427.77	00-011-E
515	1632550.68	1788556.21	-105.69	-16.23	89.46	00-011-E
516	1632493.25	1788576.49	-26.53	12.50	39.04	00-011-E
517	1632529.61	1788578.85	43.95	126.36	82.41	00-011-E
518	1632511.35	1788597.85	-29.24	47.20	76.45	00-011-E
519	1632583.72	1788607.63	-15.69	14.13	29.82	00-011-E
520	1632601.69	1788610.99	-81.29	26.60	107.89	00-011-E
521	1632618.17	1788586.24	-9.18	26.60	35.78	00-011-E
522	1632633.52	1788600.92	-39.54	3.83	43.37	00-011-E
523	1632628.47	1788597.81	-4.85	60.76	65.60	00-011-E
524	1632624.05	1788607.39	-24.36	81.36	105.72	00-011-E
525	1632629.27	1788607.32	-65.57	-10.81	54.76	00-011-E
526	1632634.37	1788612.36	-11.35	140.46	151.81	00-011-E
527	1632613.44	1788610.68	-122.50	491.24	613.74	00-011-E
528	1632512.41	1788584.50	-645.57	187.67	833.24	00-011-E
529	1632641.35	1788606.95	13.05	88.41	75.36	00-011-E
530	1632644.25	1788610.06	-73.16	6.54	79.70	00-011-E
531	1632657.62	1788609.38	-10.27	11.42	21.69	00-011-E
532	1632662.38	1788612.33	-11.89	7.08	18.98	00-011-E
533	1632516.10	1788586.51	-16.25	130.15	146.40	00-011-E
534	1632665.99	1788614.64	-21.65	11.96	33.61	00-011-E
535	1632639.72	1788616.79	-85.09	26.60	111.69	00-011-E
536	1632643.81	1788623.12	-52.01	17.38	69.40	00-011-E
537	1632582.51	1788560.31	-44.45	36.77	81.22	00-011-E
538	1632638.77	1788627.79	-21.11	39.61	60.72	00-011-E
539	1632632.43	1788622.45	-82.92	128.53	211.45	00-011-E
540	1632635.37	1788628.27	-54.73	29.85	84.58	00-011-E
541	1632647.67	1788635.47	-37.92	1.12	39.04	00-011-E
542	1632644.47	1788633.23	-11.35	22.26	33.61	00-011-E
543	1632617.37	1788640.60	-108.94	278.17	387.11	00-011-E
544	1632624.38	1788643.69	-685.27	688.05	1373.32	00-011-E
545	1632567.80	1788548.52	-112.72	79.04	191.75	00-011-E
546	1632570.75	1788553.73	-43.50	14.26	57.76	00-011-E
547	1632624.24	1788630.46	-600.69	127.99	728.68	00-011-E
548	1632655.96	1788641.79	-23.82	13.59	37.41	00-011-E
549	1632608.51	1788615.92	-36.83	40.70	77.53	00-011-E
550	1632612.69	1788620.75	-17.32	9.79	27.11	00-011-E

TABLE I. MAGNETIC ANOMALY RESPONSE TABULATIONS

<u>targetID</u>	<u>Easting</u>	<u>Northing</u>	<u>MINamp</u>	<u>MAXamp</u>	<u>TOTamp</u>	<u>gridID</u>
551	1632634.62	1788639.56	-209.79	43.41	253.19	00-011-E
552	1632639.40	1788643.61	-17743.61	7739.53	25483.15	00-011-E
553	1632627.55	1788644.17	43.95	144.79	100.84	00-011-E
554	1632568.29	1788647.26	-26.53	52.08	78.61	00-011-E
555	1632565.47	1788638.76	-55.81	105.76	161.57	00-011-E
556	1632596.63	1788642.73	21.18	142.63	121.45	00-011-E
557	1632590.42	1788615.96	-3.76	39.61	43.37	00-011-E
558	1632565.14	1788642.25	-24.91	30.40	55.30	00-011-E
559	1632568.32	1788641.07	-16.77	33.11	49.88	00-011-E
560	1632573.20	1788647.63	-2.13	73.23	75.36	00-011-E
561	1632575.02	1788623.90	-12.44	-2.68	9.76	00-011-E
562	1632570.34	1788643.68	-0.51	48.83	49.34	00-011-E
563	1632510.43	1788628.13	-18.94	13.59	32.53	00-011-E
564	1632557.39	1788616.47	-15.15	15.76	30.90	00-011-E
565	1632577.64	1788612.75	-21.65	26.06	47.71	00-011-E
566	1632619.08	1788605.99	-47.68	-2.13	45.54	00-011-E
567	1632615.15	1788603.42	-11.89	9.25	21.14	00-011-E
568	1632618.79	1788587.97	-26.53	8.17	34.70	00-011-E
569	1632618.66	1788603.13	-27.62	9.79	37.41	00-011-E
570	1632623.01	1788619.83	2.20	42.87	40.66	00-011-E
571	1632642.77	1788653.20	7.62	120.40	112.77	00-011-E
572	1632638.81	1788651.72	-18.40	46.12	64.52	00-011-E
573	1632631.40	1788658.58	-16.77	21.18	37.95	00-011-E
574	1632631.68	1788672.12	-7.56	56.96	64.52	00-011-E
575	1632562.09	1788578.73	-54.31	167.60	221.91	00-011-E
576	1632672.10	1788656.23	-52.01	42.32	94.34	00-011-E
577	1632542.51	1788546.66	-39.70	63.53	103.23	00-011-E
578	1632657.87	1788672.95	-48.76	27.14	75.90	00-011-E
579	1632628.64	1788658.64	-9.73	10.34	20.06	00-011-E
580	1632678.31	1788670.82	-127.38	150.76	278.13	00-011-E
581	1632656.75	1788649.34	-16.23	13.05	29.28	00-011-E
582	1632654.94	1788673.39	4.91	24.97	20.06	00-011-E
583	1632635.65	1788665.25	-79.12	55.34	134.46	00-011-E
584	1632598.29	1788661.91	24.43	307.45	283.01	00-011-E
585	1632587.56	1788638.22	-9.73	20.64	30.36	00-011-E
586	1632582.77	1788653.03	-10.27	42.87	53.13	00-011-E
587	1632598.77	1788633.25	9.25	23.35	14.10	00-011-E
588	1632576.69	1788649.06	20.09	57.50	37.41	00-011-E
589	1632575.59	1788652.47	-14.06	15.21	29.28	00-011-E
590	1632588.32	1788652.80	-57.98	-11.35	46.63	00-011-E
591	1632591.23	1788656.41	-24.36	86.24	110.60	00-011-E
592	1632572.32	1788649.71	-12.44	46.12	58.55	00-011-E
593	1632534.24	1788562.62	-96.20	25.69	121.89	00-011-E
594	1632563.89	1788655.79	6.54	32.56	26.02	00-011-E
595	1632562.86	1788674.21	-92.68	37.44	130.12	00-011-E
596	1632585.85	1788665.46	-37.38	84.61	121.99	00-011-E
597	1632564.61	1788587.66	-10.13	6.95	17.08	00-011-E
598	1632589.98	1788667.72	-49.30	65.64	114.94	00-011-E
599	1632587.22	1788677.84	-53.64	50.46	104.10	00-011-E
600	1632574.13	1788561.43	-0.09	50.58	50.67	00-011-E

TABLE I. MAGNETIC ANOMALY RESPONSE TABULATIONS

<u>targetID</u>	<u>Easting</u>	<u>Northing</u>	<u>MINamp</u>	<u>MAXamp</u>	<u>TOTamp</u>	<u>gridID</u>
601	1632558.56	1788673.86	-2.13	22.26	24.40	00-011-E
602	1632547.69	1788650.71	-49.85	2.20	52.05	00-011-E
603	1632561.24	1788662.09	-37.38	14.13	51.51	00-011-E
604	1632544.52	1788644.15	-3.76	20.64	24.40	00-011-E
605	1632539.92	1788651.15	-2.13	14.13	16.27	00-011-E
606	1632537.95	1788639.51	-28.16	105.76	133.92	00-011-E
607	1632503.72	1788636.66	-45.51	62.93	108.43	00-011-E
608	1632539.04	1788568.89	-24.20	103.09	127.30	00-011-E
609	1632541.13	1788663.63	5.46	13.05	7.59	00-011-E
610	1632570.82	1788702.15	-3.22	140.46	143.68	00-011-E
611	1632565.95	1788696.58	-61.77	-35.21	26.57	00-011-E
612	1632559.22	1788693.68	-19.48	130.70	150.18	00-011-E
613	1632549.70	1788687.20	10.34	23.89	13.55	00-011-E
614	1632575.96	1788697.46	-37.38	49.91	87.29	00-011-E
615	1632570.96	1788693.59	-157.74	172.99	330.72	00-011-E
616	1632581.68	1788697.76	-28.16	129.07	157.23	00-011-E
617	1632568.09	1788550.47	-19.68	85.69	105.36	00-011-E
618	1632618.80	1788713.19	-28.70	10.88	39.58	00-011-E
619	1632594.38	1788716.30	-67.74	79.73	147.47	00-011-E
620	1632612.30	1788692.62	-62.32	-5.93	56.39	00-011-E
621	1632601.79	1788713.96	-53.10	45.58	98.68	00-011-E
622	1632626.95	1788699.47	-141.47	36.36	177.83	00-011-E
623	1632555.90	1788552.01	-380.34	106.49	486.83	00-011-E
624	1632609.20	1788684.37	-46.05	19.55	65.60	00-011-E
625	1632597.05	1788707.39	-36.83	32.02	68.86	00-011-E
626	1632609.18	1788713.89	-94.30	178.95	273.25	00-011-E
627	1632621.17	1788684.42	-24.36	245.10	269.46	00-011-E
628	1632658.31	1788675.21	-21.65	80.28	101.93	00-011-E
629	1632609.20	1788726.18	-17.32	61.84	79.16	00-011-E
630	1632617.31	1788705.02	-74.24	-1.59	72.65	00-011-E
631	1632581.03	1788714.52	-74.79	49.37	124.16	00-011-E
632	1632554.87	1788567.27	-13.95	13.81	27.75	00-011-E
633	1632568.25	1788567.36	-27.21	35.28	62.49	00-011-E
634	1632591.15	1788582.42	-74.40	39.09	113.49	00-011-E
635	1632578.53	1788578.03	-25.30	6.66	31.96	00-011-E
636	1632523.84	1788560.13	-25.13	35.01	60.15	00-011-E
637	1632576.58	1788575.56	-14.56	13.49	28.05	00-011-E
638	1632573.64	1788568.38	-19.87	11.76	31.63	00-011-E
639	1632565.97	1788566.46	-51.54	28.42	79.96	00-011-E
640	1632558.04	1788565.76	-2.03	9.55	11.58	00-011-E
641	1632542.86	1788555.79	-142.91	59.74	202.65	00-011-E
642	1632544.44	1788584.15	-18.85	42.33	61.18	00-011-E
643	1632575.67	1788574.57	-23.41	72.10	95.51	00-011-E
644	1632544.48	1788561.57	-14.15	21.16	35.31	00-011-E
645	1632560.03	1788566.93	-1.57	24.13	25.70	00-011-E
646	1632568.02	1788597.95	-9.23	13.73	22.96	00-011-E
647	1632564.43	1788601.66	-71.74	35.01	106.75	00-011-E
648	1632558.98	1788570.77	-19.74	6.31	26.04	00-011-E
649	1632580.44	1788567.98	-25.78	11.58	37.36	00-011-E
650	1632522.28	1788572.70	-19.33	106.08	125.41	00-011-E

TABLE I. MAGNETIC ANOMALY RESPONSE TABULATIONS

<u>targetID</u>	<u>Easting</u>	<u>Northing</u>	<u>MINamp</u>	<u>MAXamp</u>	<u>TOTamp</u>	<u>gridID</u>
651	1632552.80	1788571.39	-9.87	5.78	15.65	00-011-E
652	1632554.17	1788588.94	-2.82	14.40	17.22	00-011-E
653	1632539.89	1788552.69	13.87	54.87	41.00	00-011-E
654	1632544.36	1788578.13	-62.63	67.62	130.25	00-011-E
655	1632578.31	1788576.38	-16.85	11.73	28.58	00-011-E
656	1632574.57	1788579.58	-26.34	9.72	36.06	00-011-E
657	1632562.42	1788572.43	-5.69	15.63	21.32	00-011-E
658	1632543.26	1788577.96	-92.21	81.42	173.63	00-011-E
659	1632585.43	1788563.28	-55.20	37.28	92.48	00-011-E
660	1632569.48	1788551.78	-26.16	24.94	51.09	00-011-E
661	1632555.45	1788585.01	-21.19	20.66	41.85	00-011-E
662	1632600.85	1788574.13	-272.46	493.32	765.78	00-011-E
663	1632562.03	1788559.48	-21.85	8.97	30.82	00-011-E
664	1632579.87	1788583.22	-29.66	16.45	46.11	00-011-E
665	1632575.40	1788556.00	-2.36	57.27	59.63	00-011-E
666	1632571.59	1788579.98	-33.28	32.05	65.33	00-011-E
667	1632549.02	1788569.20	-35.81	60.02	95.83	00-011-E
668	1632549.67	1788560.67	-19.17	43.63	62.79	00-011-E
669	1632577.37	1788564.62	-25.23	71.69	96.92	00-011-E
670	1632562.30	1788560.90	-9.19	65.63	74.82	00-011-E
671	1632562.76	1788585.84	-37.46	7.42	44.87	00-011-E
672	1632568.01	1788577.28	-51.57	67.14	118.71	00-011-E
673	1632546.96	1788557.26	-83.63	57.87	141.50	00-011-E
674	1632577.91	1788584.75	-76.99	64.27	141.26	00-011-E
675	1632573.07	1788559.35	-33.18	52.67	85.85	00-011-E
676	1632555.59	1788564.15	-18.33	7.11	25.44	00-011-E
677	1632571.11	1788592.21	-7.01	43.33	50.34	00-011-E
678	1632542.74	1788563.48	-6.80	10.68	17.48	00-011-E
679	1632582.45	1788576.32	-17.24	71.11	88.35	00-011-E
680	1632589.62	1788566.31	-98.81	26.87	125.68	00-011-E
681	1632596.74	1788570.98	-256.36	140.53	396.89	00-011-E
682	1632547.02	1788553.98	-111.80	70.80	182.61	00-011-E
683	1632532.66	1788543.64	-4.52	43.38	47.90	00-011-E
684	1632541.21	1788545.11	-22.91	21.05	43.97	00-011-E
685	1632557.21	1788560.49	-45.93	71.63	117.57	00-011-E
686	1632572.16	1788586.72	-11.08	13.68	24.76	00-011-E
687	1632552.39	1788590.81	-6.39	7.88	14.26	00-011-E
688	1632573.40	1788557.47	-33.88	30.52	64.40	00-011-E
689	1632543.59	1788575.06	-36.19	7.99	44.18	00-011-E
690	1632573.92	1788570.45	-9.76	30.22	39.97	00-011-E
691	1632589.34	1788573.64	-26.22	23.46	49.68	00-011-E
692	1632571.61	1788565.91	-8.56	3.42	11.98	00-011-E
693	1632569.28	1788570.36	3.05	70.46	67.41	00-011-E
694	1632571.48	1788571.47	-9.08	12.96	22.03	00-011-E
695	1632583.54	1788578.43	-26.87	98.35	125.22	00-011-E
696	1632552.78	1788578.48	-4.58	26.80	31.38	00-011-E
697	1632537.90	1788568.20	-59.76	6.88	66.64	00-011-E
698	1632531.29	1788560.99	-56.01	26.08	82.09	00-011-E
699	1632538.58	1788555.28	-378.84	41.49	420.32	00-011-E
700	1632521.36	1788581.46	-34.78	82.85	117.63	00-011-E

TABLE I. MAGNETIC ANOMALY RESPONSE TABULATIONS

<u>targetID</u>	<u>Easting</u>	<u>Northing</u>	<u>MINamp</u>	<u>MAXamp</u>	<u>TOTamp</u>	<u>gridID</u>
701	1632535.50	1788548.12	-64.56	83.24	147.79	00-011-E
702	1632592.36	1788576.88	-37.18	86.07	123.25	00-011-E
703	1632511.64	1788593.70	-239.97	216.07	456.04	00-011-E
704	1632597.94	1788582.02	-158.37	335.01	493.39	00-011-E
705	1632536.82	1788577.84	-89.78	559.08	648.86	00-011-E
706	1632763.79	1788623.53	-29.19	26.47	55.66	00-011-E
707	1632761.17	1788626.80	-56.84	56.90	113.74	00-011-E
708	1632763.88	1788627.85	-53.52	91.50	145.01	00-011-E
709	1632771.47	1788629.10	-149.18	677.39	826.57	00-011-E
710	1632783.92	1788633.86	-45.92	47.36	93.28	00-011-E
711	1632792.34	1788636.64	-20.61	27.20	47.81	00-011-E
712	1632800.04	1788637.11	-132.45	25.14	157.59	00-011-E
713	1632807.49	1788640.27	-35.03	16.83	51.86	00-011-E
714	1632816.55	1788641.50	-54.20	53.72	107.91	00-011-E
715	1632827.64	1788644.05	-57.80	39.64	97.44	00-011-E
716	1632857.46	1788662.21	-21.03	34.23	55.25	00-011-E
717	1632868.86	1788667.75	-219.50	131.88	351.39	00-011-E
718	1632874.44	1788670.12	-169.89	103.74	273.63	00-011-E
719	1632881.77	1788673.09	-33.66	33.68	67.34	00-011-E
720	1632779.38	1788617.02	-90.79	57.17	147.96	00-011-E
721	1632783.62	1788620.76	-59.65	57.58	117.24	00-011-E
722	1632788.35	1788623.12	-26.82	44.91	71.73	00-011-E
723	1632800.83	1788628.99	-75.91	35.60	111.51	00-011-E
724	1632792.54	1788627.86	7.15	25.82	18.66	00-011-E
725	1632809.23	1788632.36	-43.39	25.45	68.83	00-011-E
726	1632815.14	1788636.61	-89.57	103.84	193.42	00-011-E
727	1632856.05	1788646.04	-52.87	32.16	85.03	00-011-E
728	1632864.02	1788652.64	-882.73	163.82	1046.55	00-011-E
729	1632868.74	1788658.39	-10.98	35.77	46.75	00-011-E
730	1632881.98	1788664.59	-61.19	39.97	101.16	00-011-E
731	1632877.03	1788661.99	-16.49	10.85	27.34	00-011-E
732	1632886.29	1788667.50	-28.07	59.69	87.77	00-011-E
733	1632893.75	1788669.46	-79.46	6.56	86.02	00-011-E
734	1632846.22	1788658.11	-21.61	10.40	32.00	00-011-E
735	1632849.10	1788644.50	-10.75	10.78	21.52	00-011-E
736	1632836.39	1788643.29	-11.01	24.36	35.37	00-011-E
737	1632796.51	1788605.45	-302.08	359.44	661.52	00-011-E
738	1632800.13	1788611.41	-34.95	36.89	71.84	00-011-E
739	1632804.46	1788615.39	-35.71	56.45	92.16	00-011-E
740	1632813.19	1788618.59	-153.05	132.90	285.95	00-011-E
741	1632823.69	1788623.68	-67.37	143.32	210.69	00-011-E
742	1632832.99	1788626.69	-33.68	54.11	87.79	00-011-E
743	1632842.40	1788632.26	-36.41	62.41	98.82	00-011-E
744	1632851.51	1788635.45	-27.75	60.05	87.80	00-011-E
745	1632859.05	1788636.23	-28.57	23.57	52.14	00-011-E
746	1632866.45	1788642.02	-20.49	28.00	48.48	00-011-E
747	1632877.22	1788640.82	-28.86	34.09	62.95	00-011-E
748	1632882.39	1788651.13	-50.05	29.66	79.72	00-011-E
749	1632886.79	1788654.87	-91.23	35.23	126.46	00-011-E
750	1632902.55	1788659.18	-126.58	99.52	226.09	00-011-E

TABLE I. MAGNETIC ANOMALY RESPONSE TABULATIONS

<u>targetID</u>	<u>Easting</u>	<u>Northing</u>	<u>MINamp</u>	<u>MAXamp</u>	<u>TOTamp</u>	<u>gridID</u>
751	1632894.82	1788657.22	-122.37	62.49	184.86	00-011-E
752	1632787.90	1788594.01	-191.82	77.89	269.71	00-011-E
753	1632800.67	1788590.67	-177.23	180.36	357.58	00-011-E
754	1632806.22	1788590.13	-135.90	45.59	181.49	00-011-E
755	1632808.27	1788594.62	-92.55	33.60	126.15	00-011-E
756	1632812.85	1788601.50	-55.83	22.47	78.30	00-011-E
757	1632818.81	1788602.24	-43.95	50.27	94.22	00-011-E
758	1632829.31	1788605.68	-37.35	20.52	57.86	00-011-E
759	1632823.50	1788615.88	-30.98	38.66	69.64	00-011-E
760	1632831.84	1788613.59	-46.05	75.40	121.45	00-011-E
761	1632836.62	1788617.57	-42.00	2.80	44.80	00-011-E
762	1632846.55	1788624.29	-137.72	187.93	325.66	00-011-E
763	1632850.36	1788624.76	-52.41	113.15	165.55	00-011-E
764	1632854.98	1788620.16	-37.61	220.59	258.19	00-011-E
765	1632867.64	1788632.89	-33.75	19.14	52.89	00-011-E
766	1632873.92	1788628.39	-36.21	42.98	79.19	00-011-E
767	1632880.39	1788632.36	-27.05	31.24	58.29	00-011-E
768	1632887.16	1788637.09	-63.28	30.55	93.83	00-011-E
769	1632893.06	1788642.37	-6.64	58.32	64.96	00-011-E
770	1632896.67	1788640.65	-86.98	80.32	167.29	00-011-E
771	1632891.31	1788678.51	-9.29	31.01	40.30	00-011-E
772	1632914.38	1788665.89	-16.51	34.27	50.78	00-011-E
773	1632927.55	1788665.48	-20.86	34.93	55.79	00-011-E
774	1632907.07	1788671.38	-36.90	8.81	45.71	00-011-E
775	1632931.97	1788662.49	-4.77	21.37	26.14	00-011-E
776	1632943.08	1788655.97	-25.66	39.48	65.15	00-011-E
777	1632948.51	1788642.09	-20.81	64.48	85.29	00-011-E
778	1632946.93	1788645.27	-35.48	20.15	55.63	00-011-E
779	1632955.84	1788625.02	-142.87	35.45	178.32	00-011-E
780	1632938.72	1788655.88	-20.15	24.05	44.20	00-011-E
781	1632913.62	1788646.10	-53.64	22.93	76.57	00-011-E
782	1632907.13	1788645.43	-6.11	19.43	25.54	00-011-E
783	1632905.65	1788652.53	-33.33	29.86	63.19	00-011-E
784	1632913.20	1788654.57	-176.62	55.16	231.78	00-011-E
785	1632886.60	1788674.86	-31.23	14.39	45.62	00-011-E
786	1632934.84	1788653.60	5.53	18.34	12.80	00-011-E
787	1632933.89	1788657.94	-33.02	0.16	33.18	00-011-E
788	1632842.85	1788621.15	-32.42	16.24	48.66	00-011-E
789	1632865.00	1788617.34	-103.61	73.44	177.05	00-011-E
790	1632860.56	1788616.98	-30.45	29.74	60.20	00-011-E
791	1632871.47	1788620.28	-53.48	17.62	71.10	00-011-E
792	1632882.93	1788621.14	-158.08	31.54	189.62	00-011-E
793	1632891.57	1788623.63	-74.45	29.47	103.93	00-011-E
794	1632895.60	1788625.60	-46.30	224.99	271.29	00-011-E
795	1632883.93	1788616.93	-28.86	-18.19	10.67	00-011-E
796	1632886.77	1788617.44	-214.16	60.27	274.43	00-011-E
797	1632891.12	1788618.99	-47.93	25.38	73.31	00-011-E
798	1632903.61	1788627.98	-52.80	25.08	77.89	00-011-E
799	1632907.10	1788632.81	-61.14	180.24	241.38	00-011-E
800	1632928.16	1788628.23	-55.49	79.22	134.71	00-011-E

TABLE I. MAGNETIC ANOMALY RESPONSE TABULATIONS

<u>targetID</u>	<u>Easting</u>	<u>Northing</u>	<u>MINamp</u>	<u>MAXamp</u>	<u>TOTamp</u>	<u>gridID</u>
801	1632912.51	1788639.14	-112.63	47.82	160.46	00-011-E
802	1632926.16	1788635.83	-138.46	96.55	235.01	00-011-E
803	1632933.64	1788638.92	-64.80	27.39	92.19	00-011-E
804	1632922.54	1788632.25	-20.34	9.43	29.77	00-011-E
805	1632933.55	1788646.86	-99.87	38.35	138.22	00-011-E
806	1632937.49	1788633.52	-198.14	724.86	923.00	00-011-E
807	1632959.52	1788650.83	-28.70	49.93	78.63	00-011-E
808	1632941.06	1788646.76	-5.63	26.80	32.43	00-011-E
809	1632953.59	1788639.46	-28.14	15.95	44.09	00-011-E
810	1632962.39	1788646.25	-87.19	55.49	142.67	00-011-E
811	1632966.98	1788647.78	-74.04	58.29	132.33	00-011-E
812	1632965.08	1788643.41	-61.49	40.09	101.58	00-011-E
813	1632970.16	1788642.38	-61.49	43.53	105.02	00-011-E
814	1632971.94	1788632.63	-68.20	187.54	255.74	00-011-E
815	1632966.09	1788630.95	-131.96	20.09	152.05	00-011-E
816	1632896.24	1788617.38	-90.33	109.67	200.00	00-011-E
817	1632893.17	1788614.48	-19.92	107.43	127.35	00-011-E
818	1632909.88	1788616.73	-23.14	13.26	36.40	00-011-E
819	1632913.62	1788619.55	-16.36	57.20	73.56	00-011-E
820	1632905.71	1788630.66	-52.80	61.15	113.95	00-011-E
821	1632890.23	1788657.16	-24.95	30.48	55.43	00-011-E
822	1632907.61	1788662.10	3.30	58.58	55.28	00-011-E
823	1632898.79	1788657.41	-19.64	48.56	68.20	00-011-E
824	1632917.08	1788655.84	-180.84	41.28	222.12	00-011-E
825	1632919.27	1788654.50	-155.15	291.52	446.67	00-011-E
826	1632922.25	1788639.17	-135.44	243.96	379.41	00-011-E
827	1632931.91	1788643.48	-64.80	142.05	206.86	00-011-E
828	1632932.25	1788619.19	-44.79	45.81	90.61	00-011-E
829	1632944.01	1788632.23	-243.16	20.55	263.71	00-011-E
830	1632944.99	1788623.92	-28.11	24.72	52.83	00-011-E
831	1632948.77	1788616.88	-62.25	55.75	118.00	00-011-E
832	1632939.34	1788624.10	-68.80	25.08	93.87	00-011-E
833	1632924.12	1788626.28	-12.85	15.24	28.09	00-011-E
834	1632947.15	1788634.22	-17.78	48.35	66.13	00-011-E
835	1632949.94	1788629.89	-0.19	46.97	47.16	00-011-E
836	1632979.94	1788643.17	-54.80	107.30	162.10	00-011-E
837	1632970.10	1788651.15	-21.40	32.60	54.00	00-011-E
838	1632967.28	1788639.75	-97.80	54.45	152.26	00-011-E
839	1632954.81	1788650.14	-9.19	25.12	34.32	00-011-E
840	1632915.41	1788622.74	-61.63	16.59	78.23	00-011-E
841	1632931.46	1788634.09	-59.33	29.85	89.17	00-011-E
842	1632939.98	1788652.65	-14.81	15.97	30.78	00-011-E
843	1632951.21	1788653.97	-16.97	22.04	39.01	00-011-E
844	1632920.76	1788650.56	-31.60	24.30	55.90	00-011-E
845	1632895.57	1788647.51	-5.28	33.58	38.86	00-011-E
846	1632883.77	1788633.07	-20.68	52.80	73.48	00-011-E
847	1632901.41	1788627.74	-10.24	27.60	37.83	00-011-E
848	1632887.31	1788621.30	-45.61	139.78	185.39	00-011-E
849	1632896.81	1788619.88	-36.86	45.11	81.97	00-011-E
850	1632942.23	1788634.06	-41.15	35.18	76.32	00-011-E

TABLE I. MAGNETIC ANOMALY RESPONSE TABULATIONS

<u>targetID</u>	<u>Easting</u>	<u>Northing</u>	<u>MINamp</u>	<u>MAXamp</u>	<u>TOTamp</u>	<u>gridID</u>
851	1632961.40	1788625.20	3.06	63.66	60.60	00-011-E
852	1632965.24	1788625.75	-69.39	16.82	86.21	00-011-E
853	1632962.93	1788619.02	-11.97	17.89	29.86	00-011-E
854	1632982.68	1788644.96	-167.93	214.90	382.83	00-011-E
855	1632977.11	1788648.22	-56.28	12.93	69.22	00-011-E
856	1632972.93	1788639.30	-75.28	31.51	106.79	00-011-E
857	1632976.04	1788633.84	1.95	42.38	40.42	00-011-E
858	1632968.84	1788634.42	-202.56	204.11	406.67	00-011-E
859	1632982.76	1788634.64	-26.38	75.62	102.00	00-011-E
860	1632984.57	1788633.71	-109.42	27.34	136.76	00-011-E
861	1632980.09	1788638.64	1.81	33.58	31.77	00-011-E
862	1632996.30	1788641.37	-52.11	23.03	75.14	00-011-E
863	1632990.83	1788637.56	-39.37	80.96	120.33	00-011-E
864	1632993.34	1788636.33	-35.06	33.16	68.22	00-011-E
865	1632985.28	1788638.13	-10.31	9.97	20.28	00-011-E
866	1632990.77	1788633.96	-41.29	18.44	59.72	00-011-E
867	1632993.59	1788628.50	-86.60	126.92	213.53	00-011-E
868	1632996.14	1788632.52	-89.58	29.74	119.32	00-011-E
869	1633004.07	1788615.77	-236.25	98.70	334.95	00-011-E
870	1632973.36	1788617.45	-32.03	47.59	79.62	00-011-E
871	1632970.25	1788625.74	-31.57	13.97	45.54	00-011-E
872	1632976.99	1788622.72	-14.00	47.69	61.69	00-011-E
873	1632975.24	1788625.36	-31.05	93.60	124.65	00-011-E
874	1632996.01	1788634.31	-60.34	3.88	64.22	00-011-E
875	1633001.12	1788638.37	-23.65	228.67	252.32	00-011-E
876	1633001.75	1788636.55	-46.33	111.11	157.44	00-011-E
877	1633005.85	1788635.90	-74.47	12.30	86.77	00-011-E
878	1633008.76	1788635.29	-2.24	64.73	66.97	00-011-E
879	1632997.03	1788627.38	-57.89	27.15	85.04	00-011-E
880	1632999.91	1788630.09	-13.29	51.60	64.89	00-011-E
881	1633008.41	1788629.78	-14.74	39.50	54.25	00-011-E
882	1633029.43	1788624.85	-115.58	84.23	199.81	00-011-E
883	1633026.08	1788627.20	-251.35	44.86	296.20	00-011-E
884	1633017.90	1788619.07	-24.84	132.33	157.18	00-011-E
885	1632993.64	1788616.09	-79.25	19.44	98.68	00-011-E
886	1632988.81	1788617.60	-23.87	37.66	61.53	00-011-E
887	1632984.14	1788613.63	-40.98	60.65	101.63	00-011-E
888	1632976.07	1788616.07	-44.98	9.91	54.89	00-011-E
889	1633015.80	1788626.16	-18.50	30.44	48.94	00-011-E
890	1633001.52	1788625.70	-22.09	29.04	51.12	00-011-E
891	1633024.24	1788617.88	-25.02	34.11	59.13	00-011-E
892	1633028.39	1788616.11	-12.17	56.25	68.42	00-011-E
893	1632964.65	1788612.62	-87.30	56.92	144.22	00-011-E
894	1632982.27	1788621.40	-38.49	4.12	42.61	00-011-E
895	1632978.35	1788613.77	-2.98	45.06	48.04	00-011-E
896	1633035.11	1788623.94	-197.62	182.00	379.62	00-011-E
897	1633060.94	1788612.85	-41.58	24.39	65.96	00-011-E
898	1633047.26	1788619.35	-13.82	15.26	29.08	00-011-E
899	1633036.17	1788618.57	5.23	29.99	24.76	00-011-E
900	1633081.17	1788604.58	-72.50	272.07	344.58	00-011-E

TABLE I. MAGNETIC ANOMALY RESPONSE TABULATIONS

<u>targetID</u>	<u>Easting</u>	<u>Northing</u>	<u>MINamp</u>	<u>MAXamp</u>	<u>TOTamp</u>	<u>gridID</u>
901	1633084.33	1788605.03	-103.96	80.37	184.33	00-011-E
902	1633091.30	1788603.52	-25.44	146.59	172.03	00-011-E
903	1633086.87	1788585.06	-64.88	7.99	72.87	00-011-E
904	1633040.23	1788556.82	-50.55	139.79	190.34	00-011-E
905	1633095.99	1788567.23	-467.42	91.34	558.75	00-011-E
906	1633049.85	1788600.50	-28.08	87.47	115.55	00-011-E
907	1633049.14	1788611.63	-12.74	51.33	64.07	00-011-E
908	1633057.66	1788603.82	-73.45	110.29	183.74	00-011-E
909	1633070.53	1788609.11	-126.05	12.89	138.94	00-011-E
910	1633068.07	1788597.79	-16.62	19.40	36.01	00-011-E
911	1633045.16	1788608.25	-34.92	32.57	67.49	00-011-E
912	1633040.39	1788594.60	-58.73	23.54	82.28	00-011-E
913	1633036.33	1788585.81	-33.56	37.48	71.04	00-011-E
914	1633022.60	1788610.38	-66.03	56.97	123.00	00-011-E
915	1633020.00	1788607.32	-131.96	31.81	163.78	00-011-E
916	1633020.16	1788609.82	-99.31	74.17	173.48	00-011-E
917	1633015.92	1788609.31	-30.81	54.95	85.76	00-011-E
918	1633016.69	1788605.20	-48.27	25.10	73.37	00-011-E
919	1633062.69	1788573.72	-34.52	16.28	50.80	00-011-E
920	1633068.54	1788581.05	-22.51	48.68	71.19	00-011-E
921	1633045.76	1788567.01	-24.99	15.90	40.88	00-011-E
922	1633057.36	1788586.85	-11.77	33.63	45.40	00-011-E
923	1633053.66	1788590.22	-8.86	7.73	16.59	00-011-E
924	1633040.40	1788601.78	-7.45	23.03	30.48	00-011-E
925	1633067.18	1788602.18	-7.69	15.79	23.48	00-011-E
926	1633073.38	1788599.48	-11.85	18.63	30.48	00-011-E
927	1633063.71	1788609.42	-15.80	37.72	53.51	00-011-E
928	1633072.14	1788595.86	-6.37	22.43	28.79	00-011-E
929	1633070.23	1788606.67	-1.14	19.17	20.32	00-011-E
930	1633052.27	1788604.64	-6.03	20.21	26.25	00-011-E
931	1633055.14	1788613.99	-2.74	42.02	44.76	00-011-E
932	1633044.95	1788612.84	-8.19	10.70	18.89	00-011-E
933	1633036.15	1788613.25	-6.74	16.06	22.80	00-011-E
934	1633076.16	1788604.73	-56.65	13.27	69.92	00-011-E
935	1633069.59	1788593.88	-2.30	15.35	17.65	00-011-E
936	1633066.47	1788588.82	-3.14	13.24	16.37	00-011-E
937	1633085.97	1788577.25	-2.32	78.30	80.62	00-011-E
938	1633082.79	1788574.87	-8.47	35.98	44.44	00-011-E
939	1633093.32	1788578.46	-16.94	21.94	38.89	00-011-E
940	1633073.10	1788579.81	-3.09	10.06	13.16	00-011-E
941	1633061.00	1788560.08	-19.21	17.35	36.56	00-011-E
942	1633050.74	1788561.90	1.11	9.23	8.13	00-011-E
943	1633041.08	1788565.94	-10.29	10.77	21.07	00-011-E
944	1633049.27	1788555.94	0.54	11.07	10.53	00-011-E
945	1633066.39	1788568.07	1.31	9.54	8.23	00-011-E
946	1633031.40	1788569.27	-26.94	13.81	40.75	00-011-E
947	1633028.99	1788574.50	1.69	25.53	23.84	00-011-E
948	1633021.36	1788580.70	-18.34	7.72	26.06	00-011-E
949	1633016.85	1788579.69	-18.55	22.61	41.16	00-011-E
950	1633023.71	1788577.41	-8.30	-2.91	5.39	00-011-E

TABLE I. MAGNETIC ANOMALY RESPONSE TABULATIONS

<u>targetID</u>	<u>Easting</u>	<u>Northing</u>	<u>MINamp</u>	<u>MAXamp</u>	<u>TOTamp</u>	<u>gridID</u>
951	1633014.72	1788589.62	-9.79	29.81	39.60	00-011-E
952	1633012.42	1788581.42	-15.54	3.92	19.46	00-011-E
953	1633016.32	1788570.63	-10.51	33.02	43.53	00-011-E
954	1633020.60	1788567.92	-24.78	5.67	30.45	00-011-E
955	1633016.79	1788566.59	-13.86	14.94	28.80	00-011-E
956	1633032.89	1788582.28	-21.23	15.07	36.29	00-011-E
957	1632948.91	1788564.55	-203.38	503.52	706.89	00-011-E
958	1632939.44	1788564.17	-150.48	120.96	271.43	00-011-E
959	1632941.50	1788557.32	-75.89	99.45	175.35	00-011-E
960	1632959.12	1788612.68	-267.59	137.26	404.85	00-011-E
961	1632942.91	1788591.51	-252.38	245.44	497.82	00-011-E
962	1632958.62	1788579.98	-117.65	210.43	328.08	00-011-E
963	1632959.79	1788570.20	-66.63	223.82	290.44	00-011-E
964	1632969.04	1788564.44	-158.30	54.63	212.93	00-011-E
965	1632960.42	1788602.76	-81.25	121.92	203.17	00-011-E
966	1632957.09	1788608.28	-44.05	155.93	199.99	00-011-E
967	1632935.42	1788558.64	-206.76	103.33	310.10	00-011-E
968	1632956.61	1788572.67	-99.28	203.21	302.49	00-011-E
969	1632938.65	1788575.81	-89.28	251.29	340.57	00-011-E
970	1632950.89	1788587.51	-99.69	86.68	186.37	00-011-E
971	1632948.73	1788582.25	-141.27	315.67	456.94	00-011-E
972	1632938.11	1788603.95	-66.39	112.57	178.96	00-011-E
973	1632967.46	1788596.34	-121.15	87.54	208.70	00-011-E
974	1632977.73	1788591.43	-28.61	69.91	98.52	00-011-E
975	1632971.44	1788576.51	-53.64	54.95	108.59	00-011-E
976	1632985.72	1788609.42	-4.78	181.91	186.69	00-011-E
977	1632974.59	1788607.40	-57.02	118.72	175.74	00-011-E
978	1632960.30	1788605.98	-50.40	38.66	89.06	00-011-E
979	1632974.09	1788587.46	-18.12	161.35	179.47	00-011-E
980	1632973.04	1788597.33	-72.16	25.46	97.63	00-011-E
981	1632999.47	1788607.67	-45.50	33.21	78.72	00-011-E
982	1632989.88	1788607.57	-59.19	9.94	69.13	00-011-E
983	1632964.41	1788596.08	-27.96	52.64	80.59	00-011-E
984	1632963.58	1788604.15	-72.75	26.94	99.70	00-011-E
985	1633025.27	1788608.88	-38.97	42.57	81.54	00-011-E
986	1632980.98	1788592.94	-52.76	42.95	95.71	00-011-E
987	1632980.04	1788589.81	-38.93	56.22	95.15	00-011-E
988	1633005.17	1788584.23	-127.22	32.42	159.64	00-011-E
989	1632974.15	1788566.73	-43.77	69.64	113.41	00-011-E
990	1632970.61	1788568.11	-15.48	84.70	100.18	00-011-E
991	1632986.37	1788568.52	-21.34	46.01	67.34	00-011-E
992	1632952.87	1788570.36	-60.54	107.26	167.81	00-011-E
993	1632953.13	1788563.18	-38.12	177.72	215.84	00-011-E
994	1632963.78	1788560.44	-150.95	36.23	187.17	00-011-E
995	1632961.10	1788561.70	-34.15	28.20	62.35	00-011-E
996	1632962.06	1788578.57	-72.50	21.87	94.37	00-011-E
997	1632942.03	1788575.13	-46.76	61.99	108.75	00-011-E
998	1632948.16	1788559.33	-204.56	79.92	284.47	00-011-E
999	1632944.62	1788561.46	3.22	129.91	126.69	00-011-E
1000	1632971.77	1788564.08	-28.13	93.44	121.57	00-011-E

TABLE I. MAGNETIC ANOMALY RESPONSE TABULATIONS

<u>targetID</u>	<u>Easting</u>	<u>Northing</u>	<u>MINamp</u>	<u>MAXamp</u>	<u>TOTamp</u>	<u>gridID</u>
1001	1632973.86	1788563.26	-89.53	11.28	100.81	00-011-E
1002	1632962.18	1788566.61	-62.77	32.12	94.89	00-011-E
1003	1632966.08	1788568.94	-26.20	31.41	57.60	00-011-E
1004	1632953.24	1788556.30	-97.09	58.33	155.42	00-011-E
1005	1632996.20	1788606.56	-37.25	87.93	125.18	00-011-E
1006	1632987.29	1788603.64	-37.24	41.63	78.88	00-011-E
1007	1632997.60	1788591.45	-28.92	26.46	55.38	00-011-E
1008	1633004.27	1788590.12	-23.99	138.93	162.92	00-011-E
1009	1632995.32	1788593.96	-39.61	5.85	45.46	00-011-E
1010	1633013.93	1788567.79	-20.64	14.32	34.96	00-011-E
1011	1633009.91	1788582.68	-1.11	9.80	10.91	00-011-E
1012	1633008.76	1788588.24	-9.70	1.79	11.49	00-011-E
1013	1632989.92	1788594.74	-6.99	30.17	37.17	00-011-E
1014	1632988.73	1788589.59	-11.67	24.72	36.38	00-011-E
1015	1632975.07	1788601.66	-26.38	19.02	45.40	00-011-E
1016	1632985.49	1788598.30	-1.89	23.49	25.38	00-011-E
1017	1632983.33	1788591.78	-29.66	26.84	56.49	00-011-E
1018	1632984.72	1788586.18	-27.14	19.35	46.49	00-011-E
1019	1632991.68	1788586.60	-20.00	25.48	45.48	00-011-E
1020	1632989.23	1788574.33	-11.34	13.40	24.75	00-011-E
1021	1632976.83	1788573.77	1.83	50.83	49.00	00-011-E
1022	1632981.47	1788572.12	-11.70	10.71	22.41	00-011-E
1023	1632971.40	1788580.31	-24.29	20.59	44.87	00-011-E
1024	1632997.26	1788595.14	-6.35	16.90	23.25	00-011-E
1025	1633008.84	1788608.07	-7.77	28.74	36.52	00-011-E
1026	1633000.10	1788610.45	-75.98	24.08	100.06	00-011-E
1027	1632993.02	1788613.21	6.18	57.28	51.11	00-011-E
1028	1632979.88	1788606.35	-3.22	27.48	30.70	00-011-E
1029	1632981.59	1788578.89	-32.76	4.88	37.63	00-011-E
1030	1632978.66	1788587.04	-29.50	-10.28	19.22	00-011-E
1031	1632970.49	1788588.20	-38.94	17.08	56.02	00-011-E
1032	1632977.66	1788579.54	-14.21	18.09	32.30	00-011-E
1033	1632984.71	1788557.02	-26.47	17.97	44.44	00-011-E
1034	1632969.03	1788557.26	-92.36	64.82	157.19	00-011-E
1035	1632976.17	1788565.56	-30.26	32.70	62.96	00-011-E
1036	1632957.78	1788584.36	-30.03	76.75	106.78	00-011-E
1037	1632957.29	1788581.11	-100.04	89.07	189.11	00-011-E
1038	1632954.81	1788584.80	-76.04	117.48	193.52	00-011-E
1039	1632956.05	1788591.42	5.40	39.43	34.03	00-011-E
1040	1632943.43	1788596.40	-21.87	106.31	128.17	00-011-E
1041	1632948.99	1788601.14	-21.15	50.54	71.69	00-011-E
1042	1632951.64	1788603.44	-29.19	31.03	60.22	00-011-E
1043	1632955.51	1788599.24	-26.67	15.52	42.19	00-011-E
1044	1632952.91	1788609.79	-13.04	18.32	31.36	00-011-E
1045	1632946.60	1788612.82	-46.68	20.12	66.81	00-011-E
1046	1632937.61	1788610.21	-43.39	74.60	117.99	00-011-E
1047	1632941.74	1788607.98	-25.90	18.13	44.03	00-011-E
1048	1632945.10	1788603.46	-22.40	7.25	29.65	00-011-E
1049	1632947.92	1788594.41	-59.77	-10.55	49.22	00-011-E
1050	1632945.46	1788585.51	-81.40	100.87	182.27	00-011-E

TABLE I. MAGNETIC ANOMALY RESPONSE TABULATIONS

<u>targetID</u>	<u>Easting</u>	<u>Northing</u>	<u>MINamp</u>	<u>MAXamp</u>	<u>TOTamp</u>	<u>gridID</u>
1051	1632945.71	1788580.14	-97.23	92.00	189.23	00-011-E
1052	1632943.30	1788565.67	-106.38	80.20	186.57	00-011-E
1053	1632935.08	1788571.04	-133.37	32.62	166.00	00-011-E
1054	1632948.06	1788578.97	-45.37	15.97	61.34	00-011-E
1055	1632991.48	1788615.78	-60.78	19.90	80.67	00-011-E
1056	1632949.53	1788611.77	-10.68	17.52	28.20	00-011-E
1057	1632945.63	1788589.14	-71.99	62.24	134.23	00-011-E
1058	1632939.49	1788589.17	-42.74	37.25	79.99	00-011-E
1059	1632929.10	1788608.95	-248.27	105.06	353.33	00-011-E
1060	1632912.48	1788602.00	-179.88	192.59	372.47	00-011-E
1061	1632914.74	1788588.51	-151.02	346.24	497.26	00-011-E
1062	1632874.57	1788605.18	-418.06	71.37	489.43	00-011-E
1063	1632868.48	1788604.98	-137.83	141.63	279.46	00-011-E
1064	1632865.68	1788601.76	-130.83	192.96	323.79	00-011-E
1065	1632884.34	1788580.95	-375.00	172.84	547.84	00-011-E
1066	1632860.54	1788565.82	-107.77	366.85	474.62	00-011-E
1067	1632862.33	1788568.85	-103.90	78.77	182.67	00-011-E
1068	1632913.75	1788560.74	-112.79	124.19	236.97	00-011-E
1069	1632901.09	1788604.29	-136.71	600.58	737.29	00-011-E
1070	1632899.20	1788609.67	-196.25	63.23	259.48	00-011-E
1071	1632903.02	1788612.87	18.70	100.24	81.53	00-011-E
1072	1632922.39	1788585.35	-132.99	131.79	264.78	00-011-E
1073	1632935.94	1788583.70	-15.78	141.74	157.52	00-011-E
1074	1632932.68	1788577.56	-111.50	86.07	197.57	00-011-E
1075	1632929.14	1788575.64	-73.81	128.79	202.59	00-011-E
1076	1632925.04	1788584.01	-100.16	134.98	235.14	00-011-E
1077	1632931.63	1788571.04	-46.98	96.97	143.96	00-011-E
1078	1632927.92	1788613.57	-15.16	47.57	62.73	00-011-E
1079	1632924.45	1788614.61	-14.94	40.12	55.07	00-011-E
1080	1632923.67	1788609.48	-16.43	63.06	79.50	00-011-E
1081	1632917.26	1788611.72	-39.83	15.86	55.69	00-011-E
1082	1632914.31	1788611.03	-39.86	17.26	57.12	00-011-E
1083	1632916.03	1788605.68	-49.48	42.35	91.83	00-011-E
1084	1632934.48	1788600.95	-81.96	52.23	134.19	00-011-E
1085	1632929.80	1788600.80	-35.50	25.34	60.84	00-011-E
1086	1632934.91	1788592.04	-26.74	9.90	36.64	00-011-E
1087	1632930.17	1788594.12	-29.22	26.06	55.28	00-011-E
1088	1632905.10	1788594.97	-18.88	45.01	63.89	00-011-E
1089	1632908.41	1788595.22	-25.93	15.32	41.25	00-011-E
1090	1632898.24	1788595.53	-26.33	9.17	35.50	00-011-E
1091	1632903.28	1788605.11	-156.54	31.62	188.15	00-011-E
1092	1632902.22	1788601.11	-98.72	122.75	221.47	00-011-E
1093	1632911.73	1788607.83	-30.06	17.47	47.53	00-011-E
1094	1632926.82	1788594.76	-14.62	24.60	39.22	00-011-E
1095	1632920.05	1788602.96	-25.92	10.71	36.64	00-011-E
1096	1632930.31	1788582.46	-88.93	37.11	126.04	00-011-E
1097	1632921.61	1788578.63	-108.59	54.49	163.07	00-011-E
1098	1632919.80	1788577.32	-90.09	103.24	193.34	00-011-E
1099	1632925.24	1788576.00	-61.76	41.20	102.97	00-011-E
1100	1632914.64	1788577.24	-38.10	64.18	102.28	00-011-E

TABLE I. MAGNETIC ANOMALY RESPONSE TABULATIONS

<u>targetID</u>	<u>Easting</u>	<u>Northing</u>	<u>MINamp</u>	<u>MAXamp</u>	<u>TOTamp</u>	<u>gridID</u>
1101	1632908.24	1788575.52	-46.23	61.77	108.00	00-011-E
1102	1632910.69	1788574.13	-32.47	40.28	72.75	00-011-E
1103	1632892.14	1788576.30	-59.24	113.01	172.26	00-011-E
1104	1632887.91	1788574.55	-20.69	91.22	111.92	00-011-E
1105	1632886.55	1788566.88	-145.66	21.90	167.56	00-011-E
1106	1632883.40	1788566.32	-81.48	145.19	226.67	00-011-E
1107	1632900.08	1788572.62	41.31	175.96	134.64	00-011-E
1108	1632921.67	1788598.16	-22.52	12.52	35.03	00-011-E
1109	1632909.13	1788584.01	-18.48	40.34	58.82	00-011-E
1110	1632926.61	1788572.06	-90.31	39.71	130.02	00-011-E
1111	1632925.51	1788566.51	-23.36	29.49	52.85	00-011-E
1112	1632930.80	1788565.90	-25.20	67.14	92.33	00-011-E
1113	1632925.09	1788559.82	-20.06	58.25	78.31	00-011-E
1114	1632905.02	1788570.94	-48.58	28.69	77.27	00-011-E
1115	1632909.56	1788581.86	-41.32	29.69	71.00	00-011-E
1116	1632903.14	1788578.56	-73.68	9.21	82.89	00-011-E
1117	1632905.28	1788580.76	-15.80	45.89	61.69	00-011-E
1118	1632890.44	1788603.31	-18.89	48.96	67.85	00-011-E
1119	1632891.97	1788591.34	-27.21	40.19	67.40	00-011-E
1120	1632886.89	1788596.02	-16.74	38.59	55.33	00-011-E
1121	1632901.96	1788567.20	-54.18	48.23	102.41	00-011-E
1122	1632879.08	1788556.94	-26.48	60.27	86.76	00-011-E
1123	1632871.99	1788559.83	-83.27	61.60	144.87	00-011-E
1124	1632863.25	1788555.53	-201.21	128.68	329.89	00-011-E
1125	1632884.57	1788558.29	-8.47	45.96	54.43	00-011-E
1126	1632895.04	1788556.14	-3.42	95.48	98.90	00-011-E
1127	1632893.73	1788560.37	-1.95	38.79	40.75	00-011-E
1128	1632906.03	1788554.62	-54.00	43.57	97.57	00-011-E
1129	1632867.50	1788583.07	-126.62	178.35	304.97	00-011-E
1130	1632864.99	1788583.64	-72.85	87.37	160.22	00-011-E
1131	1632865.35	1788579.16	-182.87	-21.53	161.34	00-011-E
1132	1632870.19	1788579.02	-467.46	90.12	557.58	00-011-E
1133	1632849.71	1788583.82	-225.04	104.36	329.40	00-011-E
1134	1632861.06	1788589.17	-46.60	62.38	108.98	00-011-E
1135	1632874.31	1788581.14	-67.04	96.54	163.57	00-011-E
1136	1632880.27	1788577.15	-154.68	23.66	178.34	00-011-E
1137	1632874.71	1788570.89	-30.76	193.45	224.22	00-011-E
1138	1632876.21	1788607.81	-15.03	49.95	64.98	00-011-E
1139	1632863.72	1788604.72	-38.14	92.13	130.27	00-011-E
1140	1632858.29	1788606.85	-28.69	119.51	148.20	00-011-E
1141	1632861.08	1788605.61	-46.61	65.99	112.60	00-011-E
1142	1632876.00	1788591.32	-26.89	39.29	66.18	00-011-E
1143	1632873.60	1788593.71	-15.48	86.48	101.96	00-011-E
1144	1632883.46	1788593.62	12.72	37.59	24.86	00-011-E
1145	1632878.97	1788592.38	-19.21	21.75	40.96	00-011-E
1146	1632887.78	1788588.93	-56.98	46.71	103.69	00-011-E
1147	1632882.09	1788586.21	-80.61	40.52	121.12	00-011-E
1148	1632857.17	1788575.57	-140.23	36.57	176.80	00-011-E
1149	1632866.78	1788589.57	-42.52	41.66	84.18	00-011-E
1150	1632873.56	1788587.29	-11.94	20.89	32.83	00-011-E

TABLE I. MAGNETIC ANOMALY RESPONSE TABULATIONS

<u>targetID</u>	<u>Easting</u>	<u>Northing</u>	<u>MINamp</u>	<u>MAXamp</u>	<u>TOTamp</u>	<u>gridID</u>
1151	1632879.13	1788597.82	-8.63	18.50	27.14	00-011-E
1152	1632857.68	1788598.89	-52.86	69.89	122.75	00-011-E
1153	1632854.85	1788586.06	-55.80	5.23	61.03	00-011-E
1154	1632878.13	1788571.83	-110.38	95.23	205.62	00-011-E
1155	1632871.49	1788569.82	-37.84	46.21	84.04	00-011-E
1156	1632881.54	1788572.54	-55.89	103.05	158.94	00-011-E
1157	1632872.68	1788554.45	-10.71	23.68	34.39	00-011-E
1158	1632888.65	1788559.16	-13.85	26.56	40.41	00-011-E
1159	1632902.48	1788561.88	-4.29	22.52	26.81	00-011-E
1160	1632909.44	1788560.96	-26.38	19.31	45.68	00-011-E
1161	1632920.97	1788557.12	-40.46	79.85	120.31	00-011-E
1162	1632933.75	1788568.63	-6.84	88.23	95.07	00-011-E
1163	1632928.29	1788573.59	-29.44	37.69	67.13	00-011-E
1164	1632918.89	1788574.66	-37.31	29.13	66.45	00-011-E
1165	1632921.95	1788570.65	0.05	55.16	55.12	00-011-E
1166	1632923.50	1788562.05	-28.79	24.38	53.17	00-011-E
1167	1632914.62	1788572.52	-45.04	20.04	65.08	00-011-E
1168	1632873.06	1788617.81	-53.48	22.84	76.33	00-011-E
1169	1632855.27	1788607.26	-54.57	-6.98	47.59	00-011-E
1170	1632862.40	1788575.76	-45.66	53.83	99.49	00-011-E
1171	1632867.60	1788568.65	-88.89	14.94	103.82	00-011-E
1172	1632854.73	1788578.64	-5.03	37.76	42.78	00-011-E
1173	1632883.82	1788607.01	5.00	39.66	34.66	00-011-E
1174	1632868.73	1788617.89	-47.56	4.71	52.27	00-011-E
1175	1632871.74	1788592.94	-22.98	52.23	75.21	00-011-E
1176	1632857.16	1788577.70	-100.98	42.03	143.01	00-011-E
1177	1632812.10	1788581.53	-1664.39	341.27	2005.65	00-011-E
1178	1632833.56	1788574.83	-105.18	122.70	227.88	00-011-E
1179	1632830.61	1788573.61	-159.93	82.99	242.92	00-011-E
1180	1632839.10	1788577.40	-79.06	89.19	168.24	00-011-E
1181	1632773.77	1788614.90	-32.93	14.73	47.66	00-011-E
1182	1632821.95	1788606.38	-16.67	11.53	28.20	00-011-E
1183	1632830.62	1788610.86	-62.72	13.73	76.44	00-011-E
1184	1632847.01	1788621.47	-36.20	67.84	104.05	00-011-E
1185	1632855.03	1788616.29	1.27	70.06	68.79	00-011-E
1186	1632850.50	1788614.51	-32.33	24.42	56.76	00-011-E
1187	1632848.49	1788607.60	-32.69	36.27	68.96	00-011-E
1188	1632837.08	1788596.50	-33.63	35.87	69.49	00-011-E
1189	1632830.28	1788587.78	-39.32	72.07	111.38	00-011-E
1190	1632794.86	1788592.57	2.08	153.82	151.74	00-011-E
1191	1632810.67	1788597.32	-121.45	59.95	181.40	00-011-E
1192	1632848.83	1788578.13	-17.21	34.48	51.69	00-011-E
1193	1632848.92	1788561.14	-34.49	97.17	131.65	00-011-E
1194	1632855.34	1788568.71	-28.31	17.02	45.33	00-011-E
1195	1632836.31	1788570.95	-110.20	81.63	191.83	00-011-E
1196	1632842.94	1788573.25	-13.31	6.43	19.74	00-011-E
1197	1632841.08	1788604.03	-21.62	27.63	49.25	00-011-E
1198	1632841.66	1788608.88	-25.09	5.28	30.36	00-011-E
1199	1632852.50	1788596.80	-10.00	12.99	22.99	00-011-E
1200	1632844.37	1788593.52	-12.60	6.64	19.24	00-011-E

TABLE I. MAGNETIC ANOMALY RESPONSE TABULATIONS

<u>targetID</u>	<u>Easting</u>	<u>Northing</u>	<u>MINamp</u>	<u>MAXamp</u>	<u>TOTamp</u>	<u>gridID</u>
1201	1632835.84	1788607.11	-7.41	12.25	19.66	00-011-E
1202	1632831.76	1788539.83	-35.20	223.08	258.28	00-011-E
1203	1632837.28	1788543.35	-99.97	93.68	193.65	00-011-E
1204	1632831.92	1788534.81	-29.77	25.65	55.42	00-011-E
1205	1632847.86	1788557.12	-44.34	11.24	55.57	00-011-E
1206	1632869.95	1788526.22	-52.25	129.03	181.28	00-011-E
1207	1632883.27	1788538.80	-71.22	65.02	136.24	00-011-E
1208	1632874.62	1788542.20	-219.45	137.68	357.13	00-011-E
1209	1632882.62	1788547.45	-87.15	42.63	129.78	00-011-E
1210	1632849.19	1788549.34	-65.99	72.41	138.40	00-011-E
1211	1632846.10	1788545.49	-52.51	41.83	94.34	00-011-E
1212	1632853.74	1788550.30	-32.74	33.70	66.43	00-011-E
1213	1632899.80	1788552.15	-42.11	46.93	89.04	00-011-E
1214	1632881.14	1788564.25	-57.67	58.46	116.13	00-011-E
1215	1632862.48	1788564.70	-38.57	25.33	63.90	00-011-E
1216	1632850.28	1788543.97	-36.35	12.09	48.45	00-011-E
1217	1632845.16	1788540.92	-32.93	23.57	56.51	00-011-E
1218	1632864.69	1788543.85	-102.80	25.94	128.75	00-011-E
1219	1632865.34	1788539.17	-62.95	74.79	137.73	00-011-E
1220	1632853.24	1788538.90	-22.50	37.22	59.72	00-011-E
1221	1632886.24	1788553.22	-13.24	85.84	99.08	00-011-E
1222	1632884.45	1788552.75	-18.60	42.40	61.00	00-011-E
1223	1632893.42	1788551.46	-44.39	19.26	63.66	00-011-E
1224	1632896.06	1788553.30	-49.39	45.72	95.11	00-011-E
1225	1632872.65	1788549.14	-19.79	80.40	100.19	00-011-E
1226	1632866.43	1788544.81	-17.06	37.07	54.13	00-011-E
1227	1632885.27	1788540.67	-50.43	36.85	87.28	00-011-E
1228	1632896.41	1788545.05	-43.04	21.82	64.85	00-011-E
1229	1632905.95	1788546.75	-32.56	21.30	53.85	00-011-E
1230	1632909.10	1788546.98	0.53	46.65	46.12	00-011-E
1231	1632900.68	1788545.40	5.39	23.85	18.46	00-011-E
1232	1632882.14	1788535.24	-16.03	20.51	36.53	00-011-E
1233	1632927.21	1788551.55	-43.01	51.35	94.37	00-011-E
1234	1632917.06	1788553.44	-58.33	42.32	100.64	00-011-E
1235	1632911.08	1788552.95	-87.64	31.56	119.20	00-011-E
1236	1632942.59	1788549.40	-36.76	58.56	95.33	00-011-E
1237	1632964.79	1788548.17	-67.98	13.92	81.89	00-011-E
1238	1632971.51	1788549.07	-65.93	87.06	152.99	00-011-E
1239	1632985.07	1788563.17	-2.57	52.30	54.87	00-011-E
1240	1632976.83	1788560.88	4.13	31.08	26.95	00-011-E
1241	1632960.30	1788553.46	-19.59	60.82	80.40	00-011-E
1242	1632984.44	1788550.01	-14.91	60.12	75.03	00-011-E
1243	1632979.90	1788550.80	-3.60	72.97	76.57	00-011-E
1244	1632964.60	1788552.34	-21.77	25.16	46.93	00-011-E
1245	1632987.74	1788530.21	-1.01	42.62	43.63	00-011-E
1246	1632993.13	1788534.80	-30.12	29.49	59.61	00-011-E
1247	1632976.37	1788513.58	-63.32	19.01	82.33	00-011-E
1248	1632973.54	1788515.92	-34.00	13.05	47.05	00-011-E
1249	1632972.39	1788532.12	-3.17	25.17	28.34	00-011-E
1250	1632977.15	1788534.14	-25.79	15.98	41.77	00-011-E

TABLE I. MAGNETIC ANOMALY RESPONSE TABULATIONS

<u>targetID</u>	<u>Easting</u>	<u>Northing</u>	<u>MINamp</u>	<u>MAXamp</u>	<u>TOTamp</u>	<u>gridID</u>
1251	1632986.16	1788518.56	-25.50	10.60	36.10	00-011-E
1252	1632960.48	1788567.26	-22.46	14.33	36.79	00-011-E
1253	1632974.62	1788547.59	-38.39	33.10	71.50	00-011-E
1254	1632969.41	1788540.79	-0.68	17.58	18.26	00-011-E
1255	1632992.65	1788546.23	-19.76	-0.08	19.68	00-011-E
1256	1632987.35	1788548.59	-19.76	2.45	22.20	00-011-E
1257	1632977.29	1788542.11	0.26	10.74	10.48	00-011-E
1258	1632966.19	1788538.30	-12.64	0.36	13.00	00-011-E
1259	1632963.35	1788540.45	3.15	8.58	5.44	00-011-E
1260	1632962.86	1788512.69	-19.89	22.61	42.50	00-011-E
1261	1632979.87	1788509.20	-9.26	19.13	28.40	00-011-E
1262	1632984.93	1788508.35	-0.58	20.52	21.11	00-011-E
1263	1632960.89	1788550.61	-0.31	15.39	15.70	00-011-E
1264	1632996.55	1788546.08	2.90	9.90	7.01	00-011-E
1265	1632967.72	1788518.85	-24.31	4.81	29.12	00-011-E
1266	1632981.59	1788524.81	-17.64	17.62	35.26	00-011-E
1267	1632966.20	1788523.02	-5.84	13.48	19.33	00-011-E
1268	1632972.17	1788521.94	-20.14	1.09	21.23	00-011-E
1269	1632973.42	1788507.37	-6.03	7.95	13.98	00-011-E
1270	1632986.82	1788543.11	-11.37	4.45	15.82	00-011-E
1271	1632980.10	1788546.17	-12.15	11.26	23.41	00-011-E
1272	1632995.50	1788538.33	-24.43	2.46	26.89	00-011-E
1273	1632978.68	1788515.04	-2.50	8.27	10.77	00-011-E
1274	1632981.85	1788520.92	-4.25	19.11	23.36	00-011-E
1275	1632935.71	1788565.07	-48.00	13.40	61.40	00-011-E
1276	1632931.53	1788559.13	-62.37	45.18	107.55	00-011-E
1277	1632927.85	1788568.21	-40.55	32.50	73.06	00-011-E
1278	1632939.87	1788566.10	-67.30	59.19	126.49	00-011-E
1279	1633027.77	1788523.56	-94.13	471.21	565.33	00-011-E
1280	1632996.11	1788527.08	-53.21	24.95	78.16	00-011-E
1281	1633003.76	1788524.08	-29.39	60.40	89.79	00-011-E
1282	1633015.77	1788523.23	-13.91	37.78	51.69	00-011-E
1283	1633017.64	1788518.49	-32.50	23.66	56.17	00-011-E
1284	1633009.04	1788547.08	-49.27	21.69	70.96	00-011-E
1285	1633015.45	1788551.14	-22.94	40.23	63.17	00-011-E
1286	1633020.94	1788541.11	-432.30	77.83	510.12	00-011-E
1287	1633018.55	1788543.25	-52.43	101.62	154.05	00-011-E
1288	1633008.22	1788509.33	-41.53	7.76	49.29	00-011-E
1289	1633030.07	1788531.37	-33.32	18.22	51.54	00-011-E
1290	1633067.29	1788554.70	-8.07	67.75	75.81	00-011-E
1291	1633071.76	1788533.27	-30.00	38.76	68.76	00-011-E
1292	1633074.27	1788527.90	-25.33	39.88	65.21	00-011-E
1293	1633058.78	1788532.21	-7.34	84.70	92.03	00-011-E
1294	1633051.96	1788537.86	-190.83	28.74	219.57	00-011-E
1295	1633048.64	1788539.13	-55.47	134.12	189.59	00-011-E
1296	1633055.01	1788540.61	-53.65	26.23	79.87	00-011-E
1297	1633061.31	1788546.56	-55.98	10.73	66.71	00-011-E
1298	1633039.34	1788534.76	-13.42	27.54	40.96	00-011-E
1299	1633036.81	1788535.66	-12.37	41.06	53.42	00-011-E
1300	1633004.73	1788535.77	-12.47	16.48	28.96	00-011-E

TABLE I. MAGNETIC ANOMALY RESPONSE TABULATIONS

<u>targetID</u>	<u>Easting</u>	<u>Northing</u>	<u>MINamp</u>	<u>MAXamp</u>	<u>TOTamp</u>	<u>gridID</u>
1301	1633023.39	1788533.53	-28.26	15.04	43.30	00-011-E
1302	1633019.49	1788530.81	-8.69	27.59	36.29	00-011-E
1303	1633073.02	1788555.39	-4.31	29.25	33.56	00-011-E
1304	1633075.96	1788553.20	-2.94	11.58	14.51	00-011-E
1305	1633051.72	1788542.19	-22.13	-2.64	19.49	00-011-E
1306	1633002.06	1788549.63	-8.56	19.13	27.69	00-011-E
1307	1632998.68	1788514.28	-52.08	4.11	56.18	00-011-E
1308	1632993.53	1788516.00	-2.57	42.19	44.76	00-011-E
1309	1633010.65	1788511.35	-27.86	8.15	36.01	00-011-E
1310	1633001.49	1788543.70	-21.85	-1.22	20.62	00-011-E
1311	1633038.04	1788542.69	-13.46	17.38	30.84	00-011-E
1312	1633042.80	1788541.02	-22.14	9.85	31.99	00-011-E
1313	1633031.72	1788536.00	-19.04	3.31	22.35	00-011-E
1314	1633011.97	1788538.79	-7.88	14.94	22.82	00-011-E
1315	1633062.29	1788522.88	-6.73	9.72	16.45	00-011-E
1316	1633068.62	1788542.14	-10.34	13.44	23.78	00-011-E
1317	1633077.70	1788531.62	-7.25	24.16	31.41	00-011-E
1318	1633055.40	1788531.90	-35.56	6.76	42.32	00-011-E
1319	1633029.66	1788541.60	-7.39	18.53	25.93	00-011-E
1320	1633034.85	1788543.19	-0.62	20.17	20.79	00-011-E
1321	1633029.73	1788544.01	-7.74	9.63	17.37	00-011-E
1322	1633024.36	1788545.63	-4.44	24.18	28.62	00-011-E
1323	1633007.68	1788552.22	-20.76	18.79	39.55	00-011-E
1324	1632998.33	1788556.16	-12.89	15.86	28.75	00-011-E
1325	1633018.81	1788535.44	-2.43	18.36	20.79	00-011-E
1326	1633012.62	1788533.97	-34.52	6.55	41.07	00-011-E
1327	1632998.00	1788532.15	-6.68	15.44	22.11	00-011-E
1328	1633019.01	1788510.10	-11.00	14.31	25.31	00-011-E
1329	1633055.35	1788505.41	-9.67	8.18	17.86	00-011-E
1330	1633014.40	1788520.00	-15.03	4.96	19.98	00-011-E
1331	1632991.84	1788523.62	-31.00	8.14	39.14	00-011-E
1332	1633072.59	1788492.35	-11.48	48.60	60.07	00-011-E
1333	1633024.59	1788502.91	-13.80	9.91	23.71	00-011-E
1334	1632976.57	1788496.61	-13.03	15.35	28.38	00-011-E
1335	1632981.60	1788499.27	-44.46	36.57	81.03	00-011-E
1336	1633010.39	1788495.51	-2.29	48.96	51.25	00-011-E
1337	1632985.43	1788503.37	-21.90	10.76	32.65	00-011-E
1338	1632982.85	1788505.85	-24.33	0.86	25.19	00-011-E
1339	1632970.57	1788515.92	-9.08	11.80	20.88	00-011-E
1340	1632965.38	1788502.38	-12.60	19.09	31.69	00-011-E
1341	1633007.62	1788503.20	-16.89	6.03	22.92	00-011-E
1342	1633014.98	1788512.30	-10.27	26.54	36.81	00-011-E
1343	1632965.86	1788511.15	-8.64	13.78	22.42	00-011-E
1344	1632767.40	1788628.15	-43.66	52.66	96.32	00-011-E
1345	1632778.23	1788630.12	-22.76	31.70	54.46	00-011-E
1346	1632835.61	1788652.31	-51.63	-6.08	45.55	00-011-E
1347	1632860.69	1788649.56	-52.90	28.67	81.57	00-011-E
1348	1632874.36	1788638.23	-11.78	26.70	38.48	00-011-E
1349	1632871.37	1788645.07	-22.49	18.30	40.79	00-011-E
1350	1632860.91	1788623.72	-22.94	31.88	54.81	00-011-E

TABLE I. MAGNETIC ANOMALY RESPONSE TABULATIONS

<u>targetID</u>	<u>Easting</u>	<u>Northing</u>	<u>MINamp</u>	<u>MAXamp</u>	<u>TOTamp</u>	<u>gridID</u>
1351	1632954.64	1788632.34	-16.01	24.89	40.90	00-011-E
1352	1632963.29	1788631.13	-70.67	10.57	81.24	00-011-E
1353	1632964.87	1788636.21	-39.74	19.10	58.84	00-011-E
1354	1633006.27	1788628.22	-13.38	43.66	57.05	00-011-E
1355	1633019.29	1788629.90	-19.47	2.45	21.92	00-011-E
1356	1633078.91	1788578.17	-11.97	2.89	14.86	00-011-E
1357	1633053.21	1788596.46	-16.39	-3.79	12.60	00-011-E
1358	1633014.17	1788592.83	-3.62	10.17	13.79	00-011-E
1359	1632990.99	1788602.08	-38.48	-1.45	37.03	00-011-E
1360	1632993.73	1788579.13	-17.60	4.63	22.23	00-011-E
1361	1632992.66	1788553.64	-15.11	20.62	35.73	00-011-E
1362	1632964.24	1788577.44	7.64	42.10	34.47	00-011-E
1363	1632963.63	1788591.48	-45.60	-5.29	40.30	00-011-E
1364	1632966.03	1788601.69	-25.39	13.00	38.40	00-011-E
1365	1632955.82	1788555.82	-6.76	18.96	25.72	00-011-E
1366	1632947.95	1788572.88	-56.44	-11.13	45.31	00-011-E
1367	1632913.06	1788547.93	-33.87	12.97	46.84	00-011-E
1368	1632918.89	1788586.23	-30.33	237.42	267.74	00-011-E
1369	1632858.96	1788554.13	-15.79	28.75	44.54	00-011-E
1370	1632967.95	1788500.27	-10.78	10.27	21.05	00-011-E
1371	1633024.95	1788515.94	-3.24	8.74	11.99	00-011-E
1372	1633009.80	1788534.44	-3.88	16.38	20.26	00-011-E
1373	1633032.90	1788530.05	-10.56	22.47	33.03	00-011-E
1374	1633038.67	1788528.67	-0.09	17.46	17.55	00-011-E
1375	1633024.97	1788508.58	-4.58	12.60	17.18	00-011-E
1376	1632957.31	1788835.37	-20.79	15.27	36.06	00-011-E
1377	1632900.73	1788859.16	-29.40	13.76	43.16	00-011-E
1378	1632907.29	1788856.40	-129.51	234.58	364.09	00-011-E
1379	1632914.75	1788854.10	-10.72	38.08	48.80	00-011-E
1380	1632919.01	1788852.67	-127.57	71.91	199.48	00-011-E
1381	1632925.26	1788852.00	-109.88	70.76	180.64	00-011-E
1382	1632931.41	1788849.67	-42.80	16.19	58.99	00-011-E
1383	1632934.27	1788847.84	-48.21	149.38	197.59	00-011-E
1384	1632944.45	1788844.35	-65.45	32.59	98.04	00-011-E
1385	1632938.32	1788846.96	-48.21	24.54	72.75	00-011-E
1386	1632948.19	1788842.88	-28.26	43.34	71.60	00-011-E
1387	1632955.17	1788837.83	-20.79	29.74	50.53	00-011-E
1388	1632961.16	1788831.46	-29.82	98.80	128.63	00-011-E
1389	1632963.28	1788829.60	-33.38	17.32	50.70	00-011-E
1390	1632975.82	1788818.31	-52.10	18.78	70.88	00-011-E
1391	1632972.65	1788821.24	-17.27	25.41	42.68	00-011-E
1392	1632979.99	1788812.46	-69.40	63.44	132.84	00-011-E
1393	1632908.61	1788842.29	-31.87	22.98	54.85	00-011-E
1394	1632915.76	1788839.19	-176.10	33.22	209.33	00-011-E
1395	1632907.12	1788835.46	-51.36	58.34	109.70	00-011-E
1396	1632910.55	1788829.16	-33.57	32.40	65.97	00-011-E
1397	1632913.09	1788828.01	-80.53	31.66	112.19	00-011-E
1398	1632916.21	1788824.74	-78.78	32.56	111.34	00-011-E
1399	1632921.47	1788823.24	-42.85	98.12	140.97	00-011-E
1400	1632933.63	1788823.09	-64.74	88.38	153.12	00-011-E

TABLE I. MAGNETIC ANOMALY RESPONSE TABULATIONS

<u>targetID</u>	<u>Easting</u>	<u>Northing</u>	<u>MINamp</u>	<u>MAXamp</u>	<u>TOTamp</u>	<u>gridID</u>
1401	1632925.86	1788822.15	-28.58	40.41	68.99	00-011-E
1402	1632932.57	1788818.76	-42.98	37.40	80.37	00-011-E
1403	1632937.06	1788817.01	-19.22	26.27	45.50	00-011-E
1404	1632939.91	1788819.16	-16.90	26.97	43.87	00-011-E
1405	1632953.54	1788814.28	-26.81	26.32	53.13	00-011-E
1406	1632953.03	1788810.98	-135.23	26.81	162.04	00-011-E
1407	1632906.67	1788825.24	-50.41	39.99	90.39	00-011-E
1408	1632900.61	1788827.28	-80.00	216.87	296.86	00-011-E
1409	1632895.87	1788825.50	-52.55	100.34	152.89	00-011-E
1410	1632892.94	1788825.81	-14.86	4.37	19.23	00-011-E
1411	1632893.06	1788818.75	-33.55	49.81	83.37	00-011-E
1412	1632902.08	1788820.52	-32.94	43.15	76.09	00-011-E
1413	1632906.32	1788818.35	-59.16	79.79	138.95	00-011-E
1414	1632909.07	1788819.24	-22.91	-4.84	18.07	00-011-E
1415	1632916.22	1788818.74	-21.55	-11.02	10.53	00-011-E
1416	1632921.31	1788808.86	-214.50	137.74	352.24	00-011-E
1417	1632924.74	1788812.53	-69.36	44.39	113.75	00-011-E
1418	1632932.80	1788807.53	-144.02	58.56	202.58	00-011-E
1419	1632928.11	1788807.56	-23.54	37.23	60.76	00-011-E
1420	1632933.85	1788812.21	-461.04	210.93	671.97	00-011-E
1421	1632938.61	1788810.16	-205.24	69.89	275.13	00-011-E
1422	1632949.99	1788805.19	-84.95	159.05	244.00	00-011-E
1423	1632959.30	1788813.26	-46.44	11.19	57.63	00-011-E
1424	1632960.91	1788802.07	-136.61	104.39	240.99	00-011-E
1425	1632966.51	1788805.18	-76.44	91.98	168.42	00-011-E
1426	1632907.26	1788812.26	-36.41	150.71	187.12	00-011-E
1427	1632910.56	1788809.24	-26.32	17.83	44.15	00-011-E
1428	1632899.31	1788810.04	-66.93	57.70	124.63	00-011-E
1429	1632892.60	1788810.26	-107.40	60.81	168.21	00-011-E
1430	1632946.26	1788818.01	-16.50	14.10	30.60	00-011-E
1431	1632893.41	1788798.66	-114.17	64.60	178.77	00-011-E
1432	1632886.31	1788794.99	-112.22	59.21	171.43	00-011-E
1433	1632893.91	1788793.24	-57.99	72.84	130.83	00-011-E
1434	1632899.23	1788791.24	-63.17	42.37	105.54	00-011-E
1435	1632904.20	1788789.80	-112.94	137.69	250.63	00-011-E
1436	1632912.22	1788794.70	-90.75	150.39	241.15	00-011-E
1437	1632916.29	1788800.94	-241.97	103.35	345.32	00-011-E
1438	1632914.12	1788799.48	-73.15	46.02	119.17	00-011-E
1439	1632908.37	1788799.94	-22.36	35.91	58.27	00-011-E
1440	1632907.48	1788793.62	-103.68	135.76	239.43	00-011-E
1441	1632905.90	1788803.44	-56.85	105.25	162.10	00-011-E
1442	1632910.87	1788801.40	-15.43	29.70	45.13	00-011-E
1443	1632923.88	1788801.90	-96.98	20.98	117.96	00-011-E
1444	1632924.67	1788796.10	-49.62	24.33	73.95	00-011-E
1445	1632917.04	1788795.24	-73.27	51.91	125.18	00-011-E
1446	1632928.99	1788798.11	-43.01	66.72	109.73	00-011-E
1447	1632927.35	1788803.71	-53.87	39.70	93.57	00-011-E
1448	1632938.93	1788800.62	-158.42	142.78	301.20	00-011-E
1449	1632945.77	1788798.06	-54.07	15.75	69.82	00-011-E
1450	1632959.71	1788799.61	-136.61	104.93	241.54	00-011-E

TABLE I. MAGNETIC ANOMALY RESPONSE TABULATIONS

<u>targetID</u>	<u>Easting</u>	<u>Northing</u>	<u>MINamp</u>	<u>MAXamp</u>	<u>TOTamp</u>	<u>gridID</u>
1451	1632964.91	1788793.08	-283.95	73.59	357.54	00-011-E
1452	1632956.44	1788792.56	-38.11	100.21	138.32	00-011-E
1453	1632950.53	1788794.27	-18.06	30.77	48.83	00-011-E
1454	1632950.94	1788796.69	-30.95	25.01	55.97	00-011-E
1455	1632965.47	1788784.59	-21.77	85.41	107.18	00-011-E
1456	1632958.52	1788784.17	-26.97	99.71	126.68	00-011-E
1457	1632952.63	1788784.01	-104.49	108.62	213.11	00-011-E
1458	1632950.37	1788785.38	-38.79	173.43	212.21	00-011-E
1459	1632929.53	1788795.28	-34.10	6.65	40.74	00-011-E
1460	1632911.59	1788792.98	-94.13	267.21	361.33	00-011-E
1461	1632920.92	1788793.09	-19.21	35.02	54.23	00-011-E
1462	1632894.23	1788784.34	-43.70	44.89	88.59	00-011-E
1463	1632902.75	1788784.40	-37.32	-9.33	27.99	00-011-E
1464	1632905.24	1788785.64	-76.32	141.24	217.56	00-011-E
1465	1632915.40	1788785.77	-497.95	103.96	601.91	00-011-E
1466	1632912.60	1788785.32	-69.57	45.25	114.82	00-011-E
1467	1632918.73	1788782.69	-81.99	57.44	139.43	00-011-E
1468	1632921.11	1788783.79	-149.02	39.65	188.67	00-011-E
1469	1632925.90	1788779.18	-95.85	559.85	655.70	00-011-E
1470	1632928.95	1788778.86	-614.89	76.80	691.69	00-011-E
1471	1632931.12	1788781.74	-23.49	5.15	28.64	00-011-E
1472	1632936.42	1788780.98	-72.07	440.05	512.12	00-011-E
1473	1632937.31	1788787.11	-186.25	2266.60	2452.85	00-011-E
1474	1632946.70	1788784.01	-3355.13	126.56	3481.69	00-011-E
1475	1632944.50	1788786.49	-44282.31	758.95	45041.26	00-011-E
1476	1632942.44	1788788.94	-37558.20	165.24	37723.44	00-011-E
1477	1632960.07	1788779.48	-28.19	43.74	71.93	00-011-E
1478	1632958.33	1788776.60	-40.00	21.06	61.06	00-011-E
1479	1632967.61	1788778.43	-48.24	49.72	97.96	00-011-E
1480	1632968.44	1788773.33	-39.18	5.42	44.60	00-011-E
1481	1632963.53	1788773.30	-78.40	140.06	218.47	00-011-E
1482	1632959.83	1788771.02	-81.06	149.20	230.26	00-011-E
1483	1632959.38	1788773.38	-19.90	26.44	46.34	00-011-E
1484	1632953.16	1788773.80	-49.22	33.72	82.94	00-011-E
1485	1632953.77	1788770.58	-104.56	138.74	243.31	00-011-E
1486	1632958.39	1788768.34	-129.24	133.69	262.92	00-011-E
1487	1632950.32	1788772.35	-42.86	44.17	87.04	00-011-E
1488	1632948.09	1788772.29	-49.66	41.76	91.41	00-011-E
1489	1632945.74	1788771.05	-31.12	28.05	59.16	00-011-E
1490	1632941.53	1788773.75	-10.34	25.43	35.77	00-011-E
1491	1632938.63	1788775.67	-131.41	51.96	183.37	00-011-E
1492	1632936.43	1788774.84	-195.59	26.04	221.63	00-011-E
1493	1632931.89	1788775.24	-30.16	21.59	51.75	00-011-E
1494	1632932.03	1788777.86	-28.23	42.96	71.19	00-011-E
1495	1632927.69	1788776.18	-23.46	56.43	79.88	00-011-E
1496	1632920.17	1788776.60	-44.77	163.23	208.00	00-011-E
1497	1632915.36	1788776.57	-177.92	176.19	354.11	00-011-E
1498	1632905.00	1788765.82	-70.01	44.11	114.12	00-011-E
1499	1632918.82	1788763.17	-72.21	64.21	136.42	00-011-E
1500	1632923.45	1788762.78	-72.32	61.76	134.08	00-011-E

TABLE I. MAGNETIC ANOMALY RESPONSE TABULATIONS

<u>targetID</u>	<u>Easting</u>	<u>Northing</u>	<u>MINamp</u>	<u>MAXamp</u>	<u>TOTamp</u>	<u>gridID</u>
1501	1632929.24	1788764.37	-72.32	56.70	129.02	00-011-E
1502	1632899.59	1788764.75	-33.10	41.44	74.53	00-011-E
1503	1632932.86	1788740.12	-49.73	40.01	89.74	00-011-E
1504	1632931.72	1788746.18	-31.35	-0.63	30.72	00-011-E
1505	1632928.32	1788751.22	-65.99	43.60	109.59	00-011-E
1506	1632918.92	1788751.28	-82.32	135.89	218.21	00-011-E
1507	1632914.81	1788750.22	-17.85	27.56	45.41	00-011-E
1508	1632908.92	1788745.07	-12.57	36.54	49.11	00-011-E
1509	1632902.47	1788752.84	-12.70	26.58	39.27	00-011-E
1510	1632902.90	1788757.18	-18.97	37.20	56.17	00-011-E
1511	1632936.32	1788749.97	-45.26	32.35	77.60	00-011-E
1512	1632941.51	1788744.39	-225.65	2049.65	2275.30	00-011-E
1513	1632948.04	1788749.41	-37.54	30.38	67.92	00-011-E
1514	1632951.46	1788741.95	-56.77	321.04	377.81	00-011-E
1515	1632959.33	1788743.21	-37.05	35.52	72.57	00-011-E
1516	1632956.01	1788736.51	-33.95	58.96	92.91	00-011-E
1517	1632965.61	1788736.41	-40.68	43.64	84.32	00-011-E
1518	1632960.38	1788734.59	-67.91	32.00	99.91	00-011-E
1519	1632961.96	1788740.54	-39.27	70.16	109.43	00-011-E
1520	1632942.11	1788735.32	-52.71	32.93	85.63	00-011-E
1521	1632894.01	1788739.52	-47.93	59.21	107.15	00-011-E
1522	1632898.33	1788738.73	-27.14	22.84	49.98	00-011-E
1523	1632910.96	1788734.83	-40.11	93.07	133.18	00-011-E
1524	1632919.39	1788731.33	-32.30	11.95	44.25	00-011-E
1525	1632932.90	1788720.12	-15.39	36.74	52.14	00-011-E
1526	1632924.23	1788729.66	-32.30	6.24	38.54	00-011-E
1527	1632928.42	1788726.95	-5.90	33.45	39.36	00-011-E
1528	1632942.45	1788721.02	-31.65	25.92	57.57	00-011-E
1529	1632944.71	1788726.47	-99.83	17.45	117.28	00-011-E
1530	1632952.29	1788721.61	-91.26	64.37	155.63	00-011-E
1531	1632952.54	1788728.04	-61.88	81.88	143.76	00-011-E
1532	1632963.75	1788722.74	-58.21	47.52	105.74	00-011-E
1533	1632961.79	1788727.59	-88.68	-18.54	70.13	00-011-E
1534	1632960.80	1788710.73	-17.67	31.66	49.32	00-011-E
1535	1632966.97	1788706.83	-19.62	57.13	76.75	00-011-E
1536	1632966.71	1788716.23	-33.65	23.93	57.58	00-011-E
1537	1632966.44	1788721.70	-210.41	214.78	425.18	00-011-E
1538	1632907.21	1788722.33	-67.41	39.98	107.39	00-011-E
1539	1632937.27	1788706.62	-117.64	89.64	207.28	00-011-E
1540	1632940.52	1788705.49	-60.78	21.66	82.45	00-011-E
1541	1632947.21	1788703.40	-44.61	82.26	126.87	00-011-E
1542	1632942.66	1788706.22	-57.89	19.03	76.92	00-011-E
1543	1632956.15	1788695.57	-145.98	153.69	299.67	00-011-E
1544	1632957.83	1788694.34	-167.97	154.52	322.49	00-011-E
1545	1632960.46	1788691.23	-141.86	-1.31	140.56	00-011-E
1546	1632949.18	1788697.06	-141.70	27.80	169.50	00-011-E
1547	1632951.91	1788695.59	-116.05	160.75	276.80	00-011-E
1548	1632960.98	1788700.21	-55.43	76.46	131.89	00-011-E
1549	1632908.76	1788703.54	-239.61	31.29	270.91	00-011-E
1550	1632916.71	1788706.06	-37.44	37.67	75.11	00-011-E

TABLE I. MAGNETIC ANOMALY RESPONSE TABULATIONS

<u>targetID</u>	<u>Easting</u>	<u>Northing</u>	<u>MINamp</u>	<u>MAXamp</u>	<u>TOTamp</u>	<u>gridID</u>
1551	1632912.52	1788703.34	-139.60	65.87	205.47	00-011-E
1552	1632932.15	1788705.23	-71.97	133.09	205.06	00-011-E
1553	1632941.47	1788696.13	-97.53	31.97	129.50	00-011-E
1554	1632906.73	1788690.21	-15.49	32.21	47.69	00-011-E
1555	1632920.70	1788674.09	6.44	22.18	15.75	00-011-E
1556	1632921.80	1788682.47	-139.35	28.15	167.50	00-011-E
1557	1632924.12	1788683.71	-50.64	25.73	76.36	00-011-E
1558	1632932.03	1788680.14	-93.69	25.20	118.88	00-011-E
1559	1632937.15	1788677.65	-133.99	55.19	189.18	00-011-E
1560	1632934.45	1788669.80	-48.39	54.64	103.03	00-011-E
1561	1632928.45	1788670.25	-11.39	61.23	72.63	00-011-E
1562	1632942.64	1788677.28	-26.54	18.64	45.18	00-011-E
1563	1632934.22	1788692.36	-94.22	245.00	339.22	00-011-E
1564	1632928.64	1788695.09	-36.96	325.13	362.09	00-011-E
1565	1632932.58	1788692.49	-61.53	85.13	146.66	00-011-E
1566	1632938.85	1788694.46	-97.53	29.63	127.16	00-011-E
1567	1632944.04	1788693.46	-40.64	71.86	112.49	00-011-E
1568	1632940.63	1788691.54	-15.27	48.63	63.90	00-011-E
1569	1632949.49	1788690.40	-42.77	22.99	65.75	00-011-E
1570	1632961.43	1788684.13	-112.95	35.33	148.28	00-011-E
1571	1632958.06	1788680.10	-153.79	23.11	176.90	00-011-E
1572	1632956.79	1788682.72	-153.79	12.53	166.32	00-011-E
1573	1632952.52	1788683.60	-16.65	44.75	61.40	00-011-E
1574	1632964.13	1788689.14	-74.32	31.10	105.42	00-011-E
1575	1632962.57	1788671.80	-43.71	54.71	98.41	00-011-E
1576	1632958.94	1788674.09	0.63	18.72	18.08	00-011-E
1577	1632952.08	1788673.00	-48.25	57.85	106.09	00-011-E
1578	1632943.73	1788665.42	-35.79	109.33	145.12	00-011-E
1579	1632959.87	1788660.79	-55.22	171.37	226.59	00-011-E
1580	1632954.94	1788669.98	-94.76	14.96	109.72	00-011-E
1581	1632955.48	1788663.56	-74.22	8.85	83.07	00-011-E
1582	1632983.41	1788658.34	-53.20	20.53	73.73	00-011-E
1583	1632974.31	1788664.46	-130.33	28.64	158.97	00-011-E
1584	1632969.38	1788664.08	-10.96	25.98	36.93	00-011-E
1585	1632963.54	1788665.86	-39.59	10.93	50.52	00-011-E
1586	1632973.68	1788683.08	-81.63	85.54	167.16	00-011-E
1587	1632978.84	1788676.69	-152.10	206.81	358.91	00-011-E
1588	1632972.12	1788677.72	-48.77	27.68	76.45	00-011-E
1589	1632981.78	1788676.90	-86.40	74.77	161.16	00-011-E
1590	1632987.54	1788673.26	-126.68	397.08	523.76	00-011-E
1591	1632996.71	1788673.72	-55.52	44.51	100.02	00-011-E
1592	1632992.02	1788673.64	-78.64	4.15	82.78	00-011-E
1593	1632984.91	1788685.30	-40.39	75.74	116.13	00-011-E
1594	1632987.19	1788692.37	-158.31	74.37	232.68	00-011-E
1595	1632990.80	1788696.94	-99.25	72.17	171.42	00-011-E
1596	1632989.55	1788697.99	-28.64	21.75	50.39	00-011-E
1597	1632981.76	1788694.42	-125.64	36.91	162.55	00-011-E
1598	1632976.06	1788698.61	-28.97	24.67	53.64	00-011-E
1599	1632980.08	1788706.48	-27.58	97.01	124.59	00-011-E
1600	1632991.75	1788653.83	-53.80	99.93	153.73	00-011-E

TABLE I. MAGNETIC ANOMALY RESPONSE TABULATIONS

<u>targetID</u>	<u>Easting</u>	<u>Northing</u>	<u>MINamp</u>	<u>MAXamp</u>	<u>TOTamp</u>	<u>gridID</u>
1601	1632993.32	1788663.44	-43.86	167.73	211.59	00-011-E
1602	1633012.64	1788650.47	-132.78	29.49	162.27	00-011-E
1603	1633008.61	1788647.28	-80.34	46.16	126.51	00-011-E
1604	1632998.06	1788660.69	-39.39	17.41	56.80	00-011-E
1605	1633001.29	1788657.60	8.87	35.64	26.77	00-011-E
1606	1633016.32	1788660.63	-79.52	88.94	168.46	00-011-E
1607	1633042.75	1788645.13	-62.96	96.13	159.09	00-011-E
1608	1633037.74	1788648.37	-90.64	180.53	271.17	00-011-E
1609	1633048.77	1788645.89	-184.02	25.86	209.88	00-011-E
1610	1633021.65	1788655.43	-70.29	21.26	91.55	00-011-E
1611	1633012.30	1788663.15	-34.22	26.58	60.81	00-011-E
1612	1633003.07	1788664.89	-21.91	19.20	41.11	00-011-E
1613	1633003.17	1788672.08	-69.25	21.87	91.12	00-011-E
1614	1633005.21	1788678.67	-32.13	-13.17	18.96	00-011-E
1615	1633007.57	1788683.16	-19.73	29.16	48.89	00-011-E
1616	1633000.10	1788681.43	-49.66	81.12	130.78	00-011-E
1617	1632997.46	1788681.93	-86.72	87.19	173.91	00-011-E
1618	1632991.91	1788683.01	-14.88	31.64	46.52	00-011-E
1619	1633008.80	1788673.07	-72.53	102.58	175.12	00-011-E
1620	1633012.66	1788671.69	-53.77	57.54	111.31	00-011-E
1621	1633024.86	1788666.40	-39.49	66.08	105.57	00-011-E
1622	1633023.19	1788669.97	-39.49	0.43	39.92	00-011-E
1623	1633022.57	1788679.70	-65.54	41.27	106.81	00-011-E
1624	1633012.18	1788684.12	-59.22	152.16	211.38	00-011-E
1625	1633018.91	1788685.94	-34.22	75.39	109.61	00-011-E
1626	1633019.55	1788690.88	-135.45	201.67	337.13	00-011-E
1627	1633006.11	1788690.57	-42.25	109.87	152.12	00-011-E
1628	1633022.12	1788694.29	-214.98	167.74	382.72	00-011-E
1629	1633046.03	1788690.47	-67.35	51.37	118.71	00-011-E
1630	1633042.19	1788694.17	-57.22	33.68	90.90	00-011-E
1631	1633037.72	1788691.43	-48.97	16.22	65.19	00-011-E
1632	1633029.36	1788690.93	-144.42	55.16	199.58	00-011-E
1633	1633055.25	1788686.25	-305.58	119.05	424.63	00-011-E
1634	1633051.66	1788685.62	-114.94	121.14	236.08	00-011-E
1635	1633048.49	1788686.11	-34.30	-7.74	26.56	00-011-E
1636	1633067.93	1788683.82	-65.62	258.36	323.98	00-011-E
1637	1633028.79	1788653.22	-25.54	20.04	45.58	00-011-E
1638	1633025.22	1788655.21	-25.54	-9.71	15.83	00-011-E
1639	1633067.46	1788643.21	-16.17	54.41	70.58	00-011-E
1640	1633056.47	1788653.22	15.84	39.19	23.35	00-011-E
1641	1633055.01	1788671.63	-38.46	85.45	123.91	00-011-E
1642	1633052.99	1788674.84	-55.50	36.67	92.17	00-011-E
1643	1633027.82	1788667.36	-89.43	396.08	485.51	00-011-E
1644	1633035.04	1788672.49	-225.96	48.13	274.09	00-011-E
1645	1633035.74	1788677.14	-54.36	20.46	74.82	00-011-E
1646	1633041.71	1788677.87	-480.98	1546.24	2027.22	00-011-E
1647	1633044.09	1788675.49	-348.28	90.86	439.14	00-011-E
1648	1633028.87	1788678.65	-65.37	48.57	113.94	00-011-E
1649	1633045.56	1788681.15	-43.25	24.53	67.77	00-011-E
1650	1633041.96	1788680.91	-43.50	141.21	184.71	00-011-E

TABLE I. MAGNETIC ANOMALY RESPONSE TABULATIONS

<u>targetID</u>	<u>Easting</u>	<u>Northing</u>	<u>MINamp</u>	<u>MAXamp</u>	<u>TOTamp</u>	<u>gridID</u>
1651	1633038.84	1788685.41	10.18	26.20	16.02	00-011-E
1652	1633073.11	1788652.53	-45.06	42.08	87.14	00-011-E
1653	1633070.55	1788649.81	-57.29	17.27	74.57	00-011-E
1654	1633067.13	1788663.26	-144.88	41.38	186.26	00-011-E
1655	1633069.59	1788661.28	-123.24	41.29	164.53	00-011-E
1656	1633074.19	1788658.20	-12.98	38.25	51.23	00-011-E
1657	1633040.51	1788671.97	-45.64	35.91	81.56	00-011-E
1658	1633047.24	1788667.97	-19.98	51.21	71.18	00-011-E
1659	1633053.26	1788663.06	-23.82	15.86	39.67	00-011-E
1660	1633054.61	1788665.03	-46.16	31.79	77.95	00-011-E
1661	1633052.59	1788665.72	-47.11	13.15	60.25	00-011-E
1662	1633057.84	1788664.65	-7.91	36.75	44.66	00-011-E
1663	1633057.84	1788669.51	-36.81	44.98	81.79	00-011-E
1664	1633065.64	1788674.11	-34.90	116.36	151.26	00-011-E
1665	1633073.88	1788644.52	-30.27	215.69	245.95	00-011-E
1666	1633074.48	1788668.06	1.58	23.55	21.97	00-011-E
1667	1633076.87	1788676.32	-37.07	55.96	93.04	00-011-E
1668	1632988.35	1788708.99	-41.62	51.68	93.30	00-011-E
1669	1632983.61	1788732.69	-41.86	27.28	69.14	00-011-E
1670	1632982.64	1788729.30	-170.79	245.58	416.37	00-011-E
1671	1632987.17	1788729.44	-133.44	-12.40	121.04	00-011-E
1672	1632995.79	1788724.91	-238.77	194.04	432.81	00-011-E
1673	1632989.79	1788721.32	-52.79	113.37	166.16	00-011-E
1674	1632989.97	1788716.41	-68.81	142.91	211.73	00-011-E
1675	1632995.10	1788717.31	-94.97	191.58	286.55	00-011-E
1676	1633000.65	1788721.75	-73.68	55.78	129.46	00-011-E
1677	1633005.98	1788718.65	-179.44	55.98	235.43	00-011-E
1678	1633010.14	1788707.10	-345.84	89.60	435.43	00-011-E
1679	1633016.28	1788707.49	-98.87	61.08	159.95	00-011-E
1680	1633019.41	1788706.63	-74.10	55.21	129.32	00-011-E
1681	1632994.09	1788699.17	-4.11	13.04	17.15	00-011-E
1682	1633013.67	1788688.09	-158.12	41.91	200.03	00-011-E
1683	1633022.90	1788685.31	-88.66	49.80	138.46	00-011-E
1684	1632969.11	1788798.02	-231.79	51.55	283.34	00-011-E
1685	1632978.10	1788797.92	-30.86	106.03	136.90	00-011-E
1686	1632980.23	1788801.16	-183.43	98.99	282.43	00-011-E
1687	1632976.02	1788802.06	-180.52	26.59	207.11	00-011-E
1688	1632970.40	1788803.96	-187.40	165.61	353.01	00-011-E
1689	1632969.30	1788811.88	-24.88	69.49	94.37	00-011-E
1690	1633002.74	1788800.37	-24.85	-3.84	21.01	00-011-E
1691	1633010.75	1788798.04	-25.31	36.89	62.20	00-011-E
1692	1632992.47	1788801.21	-50.60	99.65	150.25	00-011-E
1693	1632986.42	1788795.23	-43.31	16.54	59.85	00-011-E
1694	1632973.65	1788791.21	-197.65	196.47	394.12	00-011-E
1695	1632972.21	1788797.14	-231.79	90.68	322.47	00-011-E
1696	1632974.93	1788796.41	-30.86	57.51	88.37	00-011-E
1697	1632970.62	1788800.38	-271.64	46.73	318.38	00-011-E
1698	1632961.36	1788759.97	-49.96	35.04	85.00	00-011-E
1699	1632967.67	1788768.05	-67.75	16.71	84.46	00-011-E
1700	1632974.54	1788767.96	-46.21	337.92	384.12	00-011-E

TABLE I. MAGNETIC ANOMALY RESPONSE TABULATIONS

<u>targetID</u>	<u>Easting</u>	<u>Northing</u>	<u>MINamp</u>	<u>MAXamp</u>	<u>TOTamp</u>	<u>gridID</u>
1701	1632981.60	1788768.87	-1239.55	426.69	1666.23	00-011-E
1702	1632993.71	1788766.45	-52.66	48.88	101.54	00-011-E
1703	1632989.25	1788769.97	-51.75	74.63	126.38	00-011-E
1704	1632998.99	1788766.43	-98.05	41.46	139.50	00-011-E
1705	1633003.14	1788763.00	-93.52	38.68	132.20	00-011-E
1706	1633007.06	1788762.25	-84.39	186.89	271.29	00-011-E
1707	1633011.48	1788759.14	-106.17	197.28	303.45	00-011-E
1708	1633017.64	1788754.66	37.96	109.69	71.73	00-011-E
1709	1633027.20	1788742.76	-155.65	104.46	260.11	00-011-E
1710	1633025.81	1788749.24	-39.97	63.09	103.05	00-011-E
1711	1633036.07	1788746.92	-37.77	-14.08	23.68	00-011-E
1712	1632964.22	1788759.18	-49.96	22.31	72.27	00-011-E
1713	1632972.83	1788758.27	-69.11	125.26	194.37	00-011-E
1714	1632978.10	1788757.43	-138.80	153.67	292.47	00-011-E
1715	1632983.98	1788756.79	-45.76	152.21	197.98	00-011-E
1716	1632987.40	1788755.05	-45.76	16.08	61.84	00-011-E
1717	1632989.99	1788749.92	-60.40	235.66	296.06	00-011-E
1718	1632998.60	1788746.15	-239.09	1174.20	1413.29	00-011-E
1719	1633004.15	1788742.77	-361.41	138.99	500.40	00-011-E
1720	1632996.08	1788737.84	-956.73	231.17	1187.90	00-011-E
1721	1632984.36	1788744.57	-52.82	118.90	171.72	00-011-E
1722	1633021.29	1788747.93	-73.26	40.09	113.35	00-011-E
1723	1633038.46	1788738.99	11.04	57.30	46.26	00-011-E
1724	1633042.60	1788737.63	-85.55	131.74	217.29	00-011-E
1725	1632969.90	1788744.98	-24.01	33.04	57.05	00-011-E
1726	1632970.03	1788738.23	-65.15	41.44	106.59	00-011-E
1727	1632973.91	1788732.65	-49.41	255.84	305.24	00-011-E
1728	1632979.09	1788725.34	-84.14	160.44	244.58	00-011-E
1729	1632988.40	1788741.10	-57.40	150.34	207.73	00-011-E
1730	1633008.34	1788732.99	-65.87	53.00	118.88	00-011-E
1731	1633017.25	1788726.49	-48.54	103.25	151.79	00-011-E
1732	1633025.67	1788734.05	-36.79	93.45	130.25	00-011-E
1733	1633033.14	1788722.19	-81.61	988.99	1070.60	00-011-E
1734	1633042.17	1788720.20	-135.34	91.98	227.31	00-011-E
1735	1633023.63	1788726.26	-70.58	71.38	141.97	00-011-E
1736	1633019.64	1788735.08	-36.79	16.20	52.99	00-011-E
1737	1633031.94	1788739.39	-33.06	66.74	99.80	00-011-E
1738	1633022.32	1788696.11	-160.39	61.78	222.17	00-011-E
1739	1633030.37	1788695.61	-84.16	72.16	156.32	00-011-E
1740	1633024.81	1788714.76	-61.50	48.22	109.72	00-011-E
1741	1632999.93	1788708.90	-57.62	15.85	73.46	00-011-E
1742	1633008.94	1788705.06	-53.03	35.82	88.84	00-011-E
1743	1633018.19	1788698.94	-72.94	115.23	188.17	00-011-E
1744	1633036.09	1788710.24	21.92	37.30	15.38	00-011-E
1745	1633035.06	1788702.52	-205.81	179.68	385.49	00-011-E
1746	1633039.44	1788704.29	17.96	40.49	22.53	00-011-E
1747	1633046.34	1788702.14	26.79	47.65	20.86	00-011-E
1748	1632994.90	1788713.34	20.59	74.20	53.61	00-011-E
1749	1633026.99	1788665.54	-120.05	0.08	120.13	00-011-E
1750	1633006.95	1788654.17	-87.86	37.27	125.12	00-011-E

TABLE I. MAGNETIC ANOMALY RESPONSE TABULATIONS

<u>targetID</u>	<u>Easting</u>	<u>Northing</u>	<u>MINamp</u>	<u>MAXamp</u>	<u>TOTamp</u>	<u>gridID</u>
1751	1632999.66	1788647.94	-12.08	252.08	264.16	00-011-E
1752	1632982.14	1788659.69	-53.20	-22.76	30.44	00-011-E
1753	1633034.05	1788642.23	-46.14	23.83	69.97	00-011-E
1754	1633029.29	1788640.54	-49.96	-15.18	34.78	00-011-E
1755	1633041.35	1788634.47	-378.02	54.94	432.95	00-011-E
1756	1633048.51	1788631.82	-42.17	37.10	79.27	00-011-E
1757	1633049.66	1788653.68	11.11	39.75	28.63	00-011-E
1758	1633071.86	1788659.29	-150.85	43.70	194.56	00-011-E
1759	1633077.22	1788656.18	-10.91	77.37	88.28	00-011-E
1760	1633087.24	1788656.89	-0.56	19.52	20.08	00-011-E
1761	1633096.42	1788655.63	-93.01	71.79	164.80	00-011-E
1762	1633113.86	1788655.46	-67.96	28.82	96.78	00-011-E
1763	1633114.97	1788644.05	-232.04	47.53	279.57	00-011-E
1764	1633108.86	1788640.89	-96.56	66.39	162.95	00-011-E
1765	1633109.07	1788645.01	-87.02	81.51	168.52	00-011-E
1766	1633104.49	1788625.98	-261.34	159.96	421.30	00-011-E
1767	1633099.62	1788623.70	-66.56	56.60	123.16	00-011-E
1768	1633097.44	1788629.61	-61.20	49.03	110.23	00-011-E
1769	1633103.32	1788634.67	-132.97	62.28	195.25	00-011-E
1770	1633098.54	1788637.85	-98.99	59.18	158.16	00-011-E
1771	1633093.05	1788643.76	-58.71	57.28	116.00	00-011-E
1772	1633097.41	1788648.57	-46.85	38.22	85.07	00-011-E
1773	1633110.47	1788652.47	-119.70	33.72	153.42	00-011-E
1774	1633073.64	1788625.09	-54.18	-8.55	45.63	00-011-E
1775	1633043.93	1788631.75	-533.58	39.81	573.39	00-011-E
1776	1633079.89	1788627.77	-48.31	52.42	100.73	00-011-E
1777	1633088.45	1788646.84	-43.15	53.49	96.64	00-011-E
1778	1633043.26	1788663.74	11.02	15.44	4.41	00-011-E
1779	1633066.99	1788659.29	-86.11	-32.29	53.83	00-011-E
1780	1633085.45	1788666.03	-35.27	35.66	70.93	00-011-E
1781	1633091.60	1788662.09	-25.90	32.42	58.32	00-011-E
1782	1633100.27	1788667.65	-22.77	33.79	56.56	00-011-E
1783	1633097.04	1788670.19	-25.50	3.52	29.01	00-011-E
1784	1633108.38	1788660.36	-14.60	26.42	41.02	00-011-E
1785	1633118.52	1788663.95	-76.98	43.83	120.81	00-011-E
1786	1633115.45	1788667.89	-42.29	16.95	59.24	00-011-E
1787	1633110.12	1788671.19	-79.20	53.93	133.13	00-011-E
1788	1633120.65	1788675.56	-32.73	36.64	69.37	00-011-E
1789	1633115.57	1788682.82	-59.20	58.59	117.80	00-011-E
1790	1633080.88	1788692.20	-89.47	178.31	267.78	00-011-E
1791	1633076.75	1788694.69	-105.17	127.12	232.29	00-011-E
1792	1633080.03	1788685.66	-226.45	37.33	263.78	00-011-E
1793	1633105.15	1788691.87	-29.61	23.41	53.03	00-011-E
1794	1633095.04	1788706.39	-123.15	83.47	206.62	00-011-E
1795	1633087.48	1788705.64	-50.60	21.83	72.43	00-011-E
1796	1633086.69	1788701.99	-50.60	-9.05	41.55	00-011-E
1797	1633078.69	1788704.57	-30.70	36.87	67.57	00-011-E
1798	1633074.05	1788708.64	-65.64	133.76	199.39	00-011-E
1799	1633068.87	1788706.04	-171.00	30.53	201.53	00-011-E
1800	1633063.44	1788695.04	-18.84	19.52	38.36	00-011-E

TABLE I. MAGNETIC ANOMALY RESPONSE TABULATIONS

<u>targetID</u>	<u>Easting</u>	<u>Northing</u>	<u>MINamp</u>	<u>MAXamp</u>	<u>TOTamp</u>	<u>gridID</u>
1801	1633056.54	1788698.43	-47.94	34.05	82.00	00-011-E
1802	1633054.49	1788699.81	-41.64	23.53	65.16	00-011-E
1803	1633052.11	1788701.31	-114.10	51.16	165.26	00-011-E
1804	1633048.84	1788697.84	-472.15	97.30	569.45	00-011-E
1805	1633060.01	1788677.26	-49.37	41.19	90.56	00-011-E
1806	1633056.46	1788681.59	16.58	143.68	127.10	00-011-E
1807	1633095.92	1788689.48	-31.43	17.13	48.57	00-011-E
1808	1633086.05	1788699.35	-11.47	8.24	19.70	00-011-E
1809	1633104.99	1788699.45	-50.95	161.15	212.11	00-011-E
1810	1633097.51	1788697.47	-33.87	42.88	76.75	00-011-E
1811	1633091.19	1788712.85	-46.23	54.75	100.99	00-011-E
1812	1633082.53	1788711.93	-27.33	19.81	47.13	00-011-E
1813	1633083.49	1788723.13	-298.01	92.52	390.53	00-011-E
1814	1633079.73	1788726.19	-469.55	527.93	997.47	00-011-E
1815	1633073.73	1788732.65	-46.15	43.71	89.85	00-011-E
1816	1633053.14	1788733.55	-90.03	203.26	293.28	00-011-E
1817	1633047.78	1788735.49	-169.45	12.97	182.42	00-011-E
1818	1633048.29	1788740.35	-2.32	16.50	18.82	00-011-E
1819	1633052.60	1788738.79	-35.25	20.21	55.46	00-011-E
1820	1633051.66	1788717.44	-17.94	51.39	69.33	00-011-E
1821	1633057.81	1788714.16	-89.51	13.03	102.54	00-011-E
1822	1633063.74	1788707.66	-17.41	38.55	55.97	00-011-E
1823	1633062.16	1788726.56	-87.41	88.44	175.85	00-011-E
1824	1633063.80	1788718.25	-226.02	296.56	522.58	00-011-E
1825	1633070.18	1788712.70	-110.78	405.56	516.34	00-011-E
1826	1633094.33	1788700.25	-33.87	22.55	56.42	00-011-E
1827	1633041.44	1788699.76	4.64	22.92	18.28	00-011-E
1828	1633041.31	1788695.05	-35.44	33.52	68.96	00-011-E
1829	1633037.69	1788692.59	-40.99	-4.37	36.62	00-011-E
1830	1633071.54	1788699.98	-52.82	120.49	173.31	00-011-E
1831	1633110.10	1788696.12	-42.67	21.08	63.75	00-011-E
1832	1633077.20	1788665.75	-33.49	94.17	127.66	00-011-E
1833	1633105.16	1788651.97	-55.90	33.64	89.54	00-011-E
1834	1633100.74	1788642.89	-25.72	142.90	168.62	00-011-E
1835	1633082.53	1788633.63	-40.50	40.03	80.53	00-011-E
1836	1633078.06	1788636.49	9.10	21.90	12.80	00-011-E
1837	1633076.75	1788642.33	-23.26	201.48	224.74	00-011-E
1838	1633088.26	1788631.93	-90.19	43.27	133.46	00-011-E
1839	1633084.18	1788627.29	-48.31	18.80	67.10	00-011-E
1840	1633097.49	1788639.89	-91.30	45.74	137.04	00-011-E
1841	1633105.92	1788642.64	-96.56	29.61	126.18	00-011-E
1842	1633102.26	1788652.11	-47.69	80.49	128.18	00-011-E
1843	1633097.40	1788609.60	-47.37	14.13	61.50	00-011-E
1844	1633084.70	1788615.64	-2.43	34.73	37.17	00-011-E
1845	1633087.68	1788617.29	-1.22	11.56	12.78	00-011-E
1846	1632895.80	1788805.76	22.10	32.07	9.98	00-011-E
1847	1632914.64	1788813.56	28.38	141.99	113.61	00-011-E
1848	1632919.46	1788816.89	6.59	42.98	36.39	00-011-E
1849	1632961.58	1788717.89	17.56	59.85	42.29	00-011-E
1850	1632974.88	1788719.53	2.41	479.29	476.87	00-011-E

TABLE I. MAGNETIC ANOMALY RESPONSE TABULATIONS

<u>targetID</u>	<u>Easting</u>	<u>Northing</u>	<u>MINamp</u>	<u>MAXamp</u>	<u>TOTamp</u>	<u>gridID</u>
1851	1632981.25	1788716.57	28.63	345.00	316.37	00-011-E
1852	1633003.77	1788712.50	-373.25	280.02	653.27	00-011-E
1853	1632937.39	1788674.56	5.90	208.25	202.35	00-011-E
1854	1633014.10	1788734.19	14.53	24.95	10.42	00-011-E
1855	1633012.72	1788728.56	-48.54	68.11	116.66	00-011-E
1856	1632933.36	1788796.68	-43.01	45.12	88.13	00-011-E
1857	1632907.54	1788788.42	-76.32	105.44	181.76	00-011-E
1858	1632943.14	1788776.86	24.78	114.59	89.81	00-011-E
1859	1632887.20	1788808.24	-70.79	42.32	113.12	00-011-E
1860	1632905.73	1788768.79	-50.69	198.61	249.30	00-011-E
1861	1632922.03	1788767.05	-46.17	27.68	73.85	00-011-E
1862	1632913.02	1788764.36	-72.21	27.67	99.88	00-011-E
1863	1632937.69	1788718.80	-31.65	13.78	45.43	00-011-E
1864	1632955.09	1788688.49	11.34	23.83	12.48	00-011-E
1865	1633004.03	1788695.07	-27.86	45.43	73.29	00-011-E
1866	1633010.80	1788714.73	-399.33	128.48	527.80	00-011-E
1867	1633063.48	1788666.81	-36.81	31.02	67.84	00-011-E
1868	1633089.11	1788677.95	-15.54	21.83	37.37	00-011-E
1869	1633046.17	1788741.85	-46.10	42.01	88.11	00-011-E
1870	1632955.49	1788807.39	32.28	110.10	77.82	00-011-E
1871	1632962.15	1788804.47	-76.44	44.20	120.64	00-011-E
1872	1632943.20	1788791.19	-20.02	78.21	98.22	00-011-E
1873	1632928.72	1788742.96	-36.76	44.60	81.36	00-011-E
1874	1633079.19	1788716.14	-27.33	28.57	55.90	00-011-E
1875	1632973.25	1788710.78	-91.22	28.15	119.37	00-011-E
1876	1633071.16	1788688.98	0.15	14.98	14.84	00-011-E