

# **Petroleum Marketing Annual 1995**

**September 1995**

**Energy Information Administration  
Office of Oil and Gas  
U.S. Department of Energy  
Washington, DC 20585**

This report was prepared by the Energy Information Administration, the independent statistical and analytical agency within the Department of Energy. The information contained herein should not be construed as advocating or reflecting any policy position of the Department of Energy or of any other organization.

# Contacts

The *Petroleum Marketing Annual* (PMA) is prepared in the Energy Information Administration (EIA) under the general direction of Charles P. Shirkey (202) 586-6567, Petroleum Marketing Division, Office of Oil and Gas, EIA.

Detailed technical questions for specific areas of the PMA may be directed to the EIA staff listed below.

For primary program responsibility:

- Charles W. Riner (202) 586-6610  
Internet E-Mail: [criner@eia.doe.gov](mailto:criner@eia.doe.gov)

For tables referencing the EIA-782A, the EIA-782B, and the EIA-782C:

- Charles W. Riner (202) 586-6610  
Internet E-Mail: [criner@eia.doe.gov](mailto:criner@eia.doe.gov)
- Kenneth Platto (202) 586-6364  
Internet E-Mail: [kplatto@eia.doe.gov](mailto:kplatto@eia.doe.gov)

For tables referencing the EIA-14 and EIA-856:

- Lamar Gowland (202) 586-6608  
Internet E-Mail: [lgowland@eia.doe.gov](mailto:lgowland@eia.doe.gov)
- Elizabeth Scott (202) 586-1258  
Internet E-Mail: [escott@eia.doe.gov](mailto:escott@eia.doe.gov)

For tables referencing the EIA-182:

- David Gatton (202) 586-59955  
Internet E-Mail: [dgatton@eia.doe.gov](mailto:dgatton@eia.doe.gov)

# Preface

The *Petroleum Marketing Annual* (PMA) provides information and statistical data on a variety of crude oils and refined petroleum products. The publication presents statistics on crude oil costs and refined petroleum products sales for use by industry, government, private sector analysts, educational institutions, and consumers. Data on crude oil include the domestic first purchase price, the f.o.b. and landed cost of imported crude oil, and the refiners' acquisition cost of crude oil. Refined petroleum product sales data include motor gasoline, distillates, residuals, aviation fuels, kerosene, and propane. The Petroleum Marketing Division, Office of Oil and Gas, Energy Information Administration ensures the accuracy, quality, and confidentiality of the published data in the *Petroleum Marketing Annual*.

For this publication, all estimates have been recalculated since their earlier publication in the *Petroleum Marketing Monthly* (PMM). These calculations made use of additional data and corrections that were received after the PMM publication date.

## Scope of Data

The data within the *Petroleum Marketing Annual* are compiled from six Energy Information Administration (EIA) survey forms. The crude oil statistics are calculated from data collected on the following three survey forms: Form EIA-182, "Domestic Crude Oil First Purchase Report"; Form EIA-856, "Monthly Foreign Crude Oil Acquisition Report"; and Form EIA-14, "Refiners' Monthly Cost Report."

The statistics on petroleum product sales prices and volumes are derived from Form EIA-782A, "Refiners'/Gas Plant Operators' Monthly Petroleum Product Sales Report" and Form EIA-782B, "Resellers'/Retailers' Monthly Petroleum Product Sales Report."

The data presented in Tables 48 to 50 are derived from aggregations of data from Form EIA-782C, "Monthly

Report of Prime Supplier Sales of Petroleum Products Sold for Local Consumption."

## Sections

Monthly statistics on purchases of crude oil and sales of petroleum products are presented in the *Petroleum Marketing Annual* in five sections:

- Summary Statistics
- Crude Oil Prices
- Prices of Petroleum Products
- Volumes of Petroleum Products
- Prime Supplier Sales Volumes of Petroleum Products for Local Consumption.

The publication highlights salient statistics for the United States in the Summary Statistics section. More detailed geographic coverage occurs in the other four sections. Geographic coverage for crude oil includes country of origin for foreign crude and Petroleum Administration for Defense (PAD) Districts and individual States for domestic crude oil. Geographic coverage of the petroleum products includes PAD Districts and individual States.

Detailed statistics for crude oil, including the price of imported crude oil by country of origin, by gravity, and by crude stream, can be found in the Crude Oil Prices section.

PAD District and/or State-level statistics for petroleum products are presented in the Prices, Volumes, and Prime Supplier Sales of Petroleum Products sections. All tables show 12 months of data for 1995.

## Notes on the Tables

- For the crude oil statistics referencing Form EIA-182, United States includes the 50 States, the outer continental shelf, and the District of Columbia. For crude oil statistics referencing either Form EIA-14 or Form EIA-856, United States includes the 50 States, the District of Columbia, Puerto Rico, the Virgin Islands, and all American territories and possessions. For the petroleum products data, United States includes the 50 States and the District of Columbia.
- Values shown are final. Refer to the Explanatory Notes for a discussion of processing late submissions and resubmissions.
- Prices exclude taxes. Refer to the Explanatory Notes for a tax table on motor fuels.
- Some of the tables use State abbreviations. Refer to the Explanatory Notes for a table of U.S. Postal State abbreviations.
- Sales of leaded gasoline are reported in the Conventional gasoline category by appropriate grade in the Prime Supplier Sales Volumes section, but are excluded from gasoline sales prices and volumes in all other sections of the publication. Leaded gasoline is a component of averages and totals prior to October 1993.
- References to "Refiners" include gas plant operators (see the Glossary for definition of "Gas Plant Operators"). All tables whose titles do not specifically reference "Refiners" contain data from all sellers. "All Sellers" includes refiners, gas plant operators, resellers, and retailers.
- "Prime Supplier" refers to a firm that produces, imports, or transports any of the selected petroleum products across State boundaries and local marketing areas and sells the product to local distributors, local retailers, or end users.
- The category "Retail Outlet" refers to any company-operated outlet selling gasoline, on-highway low-sulfur diesel fuel, or propane for on-highway vehicle use (see Glossary).
- No. 2 distillate volumes and prices are classified in accordance with what the product was sold as, regardless of the actual specifications of that product (see definitions of No. 2 distillate in the Glossary).

# Contents

Highlights . . . . .	ix
Summary Statistics . . . . .	1
Crude Oil Prices. . . . .	39
Prices of Petroleum Products . . . . .	55
Volumes of Petroleum Products . . . . .	261
Prime Supplier Sales Volumes of Petroleum Products for Local Consumption. . . . .	355
Explanatory Notes. . . . .	417
Product Guide. . . . .	435
Glossary . . . . .	439
List of Articles . . . . .	447
Appendix . . . . .	451

# Tables

## Summary Statistics

1.	Crude Oil Prices . . . . .	2
2.	U.S. Refiner Prices of Petroleum Products to End Users . . . . .	4
3.	U.S. Refiner Volumes of Petroleum Products to End Users . . . . .	6
4.	U.S. Refiner Prices of Petroleum Products for Resale . . . . .	8
5.	U.S. Refiner Volumes of Petroleum Products for Resale . . . . .	10
6.	U.S. Refiner Motor Gasoline Prices by Grade and Sales Type . . . . .	12
7.	U.S. Refiner Motor Gasoline Volumes by Grade and Sales Type . . . . .	14
8.	U.S. Refiner Conventional Motor Gasoline Prices by Grade and Sales Type . . . . .	16
9.	U.S. Refiner Conventional Motor Gasoline Volumes by Grade and Sales Type . . . . .	18
10.	U.S. Refiner Oxygenated Motor Gasoline Prices by Grade and Sales Type . . . . .	20
11.	U.S. Refiner Oxygenated Motor Gasoline Volumes by Grade and Sales Type . . . . .	22
12.	U.S. Refiner Reformulated Motor Gasoline Prices by Grade and Sales Type . . . . .	24
13.	U.S. Refiner Reformulated Motor Gasoline Volumes by Grade and Sales Type . . . . .	26
14.	U.S. Propane (Consumer Grade) Prices by Sales Type . . . . .	28
15.	U.S. No. 2 Distillate Prices by Sales Type . . . . .	29
16.	U.S. No. 2 Diesel Fuel Prices by Sales Type . . . . .	30
17.	U.S. No. 2 Diesel Fuel Prices by Sulfur Content and Sales Type . . . . .	31
18.	Prices of No. 2 Distillate to Residences by PAD District and Selected States . . . . .	32
19.	U.S. Refiner Residual Fuel Oil Prices . . . . .	36
20.	U.S. Refiner Residual Fuel Oil Volumes . . . . .	38

## Crude Oil Prices

21.	Domestic Crude Oil First Purchase Prices. . . . .	41
22.	Domestic Crude Oil First Purchase Prices for Selected Crude Streams . . . . .	44
23.	Domestic Crude Oil First Purchase Prices by API Gravity. . . . .	45
24.	F.O.B. Costs of Imported Crude Oil, by Selected Country . . . . .	46
25.	Landed Costs of Imported Crude Oil, by Selected Country. . . . .	47
26.	F.O.B. Costs of Imported Crude Oil by API Gravity. . . . .	48
27.	Landed Costs of Imported Crude Oil by API Gravity. . . . .	49
28.	Percentages of Total Imported Crude Oil by API Gravity . . . . .	50
29.	F.O.B. Costs of Imported Crude Oil for Selected Crude Streams . . . . .	51
30.	Landed Costs of Imported Crude Oil for Selected Crude Streams . . . . .	53

## Prices of Petroleum Products

31.	Motor Gasoline Prices by Grade, Sales Type, PAD District, and State . . . . .	56
32.	Conventional Motor Gasoline Prices by Grade, Sales Type, PAD District, and State. . . . .	86
33.	Oxygenated Motor Gasoline Prices by Grade, Sales Type, PAD District, and State . . . . .	116
34.	Reformulated Motor Gasoline Prices by Grade, Sales Type, PAD District, and State . . . . .	146
35.	Refiner Motor Gasoline Prices by Grade, Sales Type, PAD District and State . . . . .	176
36.	Refiner Prices of Aviation Fuels and Kerosene by PAD District and State . . . . .	191
37.	Refiner Prices of Distillate Fuels by PAD District and State . . . . .	206
38.	Propane (Consumer Grade) Prices by Sales Type and PAD District . . . . .	221
39.	No. 2 Distillate Prices by Sales Type, PAD District, and Selected States . . . . .	224
40.	No. 2 Diesel Fuel Prices by Sales Type, PAD District, and Selected States . . . . .	233
41.	No. 2 Diesel Fuel Prices by Sulfur Content, Sales Type, and PAD District . . . . .	242
42.	Residual Fuel Oil Prices by PAD District and State . . . . .	245

## Volumes of Petroleum Products

43.	Refiner Motor Gasoline Volumes by Grade, Sales Type, PAD District, and State . . . . .	262
44.	Refiner Motor Gasoline Volumes by Formulation, Sales Type, PAD District, and State . . . . .	292
45.	Refiner Volumes of Aviation Fuels, Kerosene, No. 1 Distillate, and Propane by PAD District and State. . . . .	322
46.	Refiner No. 2 Distillate, Diesel Fuel, and Fuel Oil Volumes by PAD District and State . . . . .	337
47.	Refiner Residual Fuel Oil and No. 4 Fuel Volumes by PAD District . . . . .	352

## Prime Supplier Sales Volumes of Petroleum Products for Local Consumption

48.	Prime Supplier Sales Volumes of Motor Gasoline by Grade, Formulation, PAD District, and State. . . . .	356
49.	Prime Supplier Sales Volumes of Aviation Fuels, Propane, and Residual Fuel Oil by PAD District and State. . . . .	386
50.	Prime Supplier Sales Volumes of Distillate Fuel Oils and Kerosene by PAD District and State. . . . .	401

## Appendix

A1.	Refiner/Reseller Motor Gasoline Prices by Grade, PAD District, and State, 1984-Present. . . . .	452
A2.	Refiner/Reseller Prices of Aviation Fuels, Propane, and Kerosene, by PAD District, 1983-Present. . . . .	467
A3.	Refiner/Reseller Prices of Distillate and Residual Fuel Oils, by PAD District, 1983-Present. . . . .	482

## Figures

1.	Crude Oil Prices . . . . .	3
2.	U.S. Refiner Retail Petroleum Product Prices . . . . .	5
3.	U.S. Refiner Retail Petroleum Product Volumes . . . . .	7
4.	U.S. Refiner Wholesale Petroleum Product Prices. . . . .	9
5.	U.S. Refiner Wholesale Petroleum Product Volumes . . . . .	11
6.	U.S. No. 2 Distillate Prices to Residences by PAD District . . . . .	35
7.	U.S. Refiner Residual Fuel Oil Prices and Volumes. . . . .	37



# Highlights

# Highlights

## 1995 Year in Review

International crude oil prices followed an invigorated course during 1995, with few incidents causing prices to move significantly outside the norm. The most significant factors to affect crude oil prices were reductions in inventory levels and severe weather, particularly in North America. While political affairs influenced prices periodically, they did not exert an unprecedented level of control over market activity.

The year began on a fairly ordinary note as mild winter weather in much of the Northern Hemisphere allowed ample wellhead production of crude oil and

caused few interruptions in the associated product transport systems over the course of the season. However, demand rising from the customary spring-time inventory build along with reports of thin stock levels, temporary drops in production rates, and anticipation of a banner year for consumption of gasoline culminated with prices for several benchmark crude streams reaching their high points for 1995 by the beginning of May. With a return to robust production levels and no serious disruptions at production facilities and in supply systems, crude oil prices began to drop steadily as inventories grew, especially during the summer months. Additional downward

Figure HL1. Crude Oil and Petroleum Product Wholesale Prices

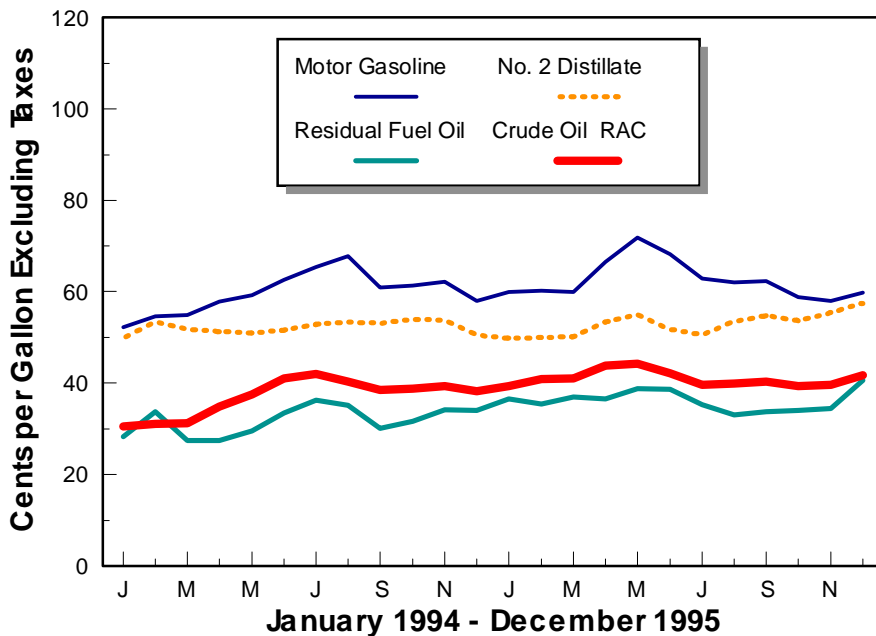

Sources: Energy Information Administration. Crude oil refiner acquisition cost: Form EIA-14, "Refiners' Monthly Cost Report"; petroleum product prices: Form EIA-782A, "Refiners'/Gas Plant Operators' Monthly Petroleum Product Sales Report."

Figure HL2.U.S. Spot Prices of Crude Oil and Petroleum Products

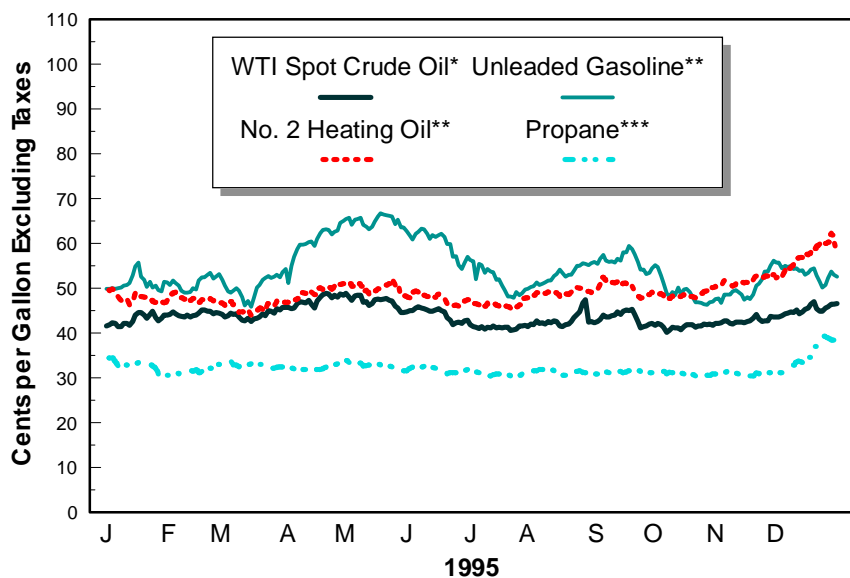

\* West Texas Intermediate at Cushing, Oklahoma.

\*\* New York Harbor

\*\*\* Mt. Belvieu, Texas

Source: Reuter Information Services, New York, New York.

In the United States, January 1 marked the beginning for the Federally mandated use of reformulated gasoline (RFG) at the retail level in regions that exceeded the acceptable levels of ozone pollution. Fears of excessively high prices and generalized supply problems proved undue after a relatively short period of time. The opt-out areas in New York State, Pennsylvania, and Maine did create some temporary turmoil, but the regional markets adjusted in a timely fashion. The issue of requiring the use of oxygenated gasoline heated up by the end of the year in several areas on the East Coast, but most notably in New Jersey where the 6 month control period was shortened to 4 months. The change caused some concern at the NYMEX

pressure came from falling prices for refined products in major world markets, which were also experiencing a growth in stocks. By the middle of the year it became evident that the Organization of Petroleum Exporting Countries (OPEC) was unable to agree to an adjustment in production levels that would satisfy individual members' wishes to maintain revenue levels without adverse effects on other group members. Consequently, the additional supply of product became a low key factor that helped to influence prices during pertinent points for the rest of the year. By September, prices began a short-lived rise based mostly on low stock levels in the United States and was exacerbated by a very active hurricane season in the Caribbean and Gulf of Mexico. After a short-term slip, prices began a steady rise based on an unusually early and blustery start to the winter season in North America and Europe. By the end of December, cold weather had become the primary factor behind significant stock drawdowns of crude oil and heating fuels and also caused unanticipated reductions in crude oil output from non-OPEC producers, contrary to the beginning of 1995.

since futures contracts were predicated on the use of oxygenated gasoline through the end of April. Several other areas including Baltimore, Washington, D.C., and Philadelphia were allowed to opt-out of the oxygenated gasoline program at the beginning of the 1995/96 season.

The move towards maintaining lower stock levels of products, increased demand, and unforeseen weather trends proved to be the most enduring and influential factors affecting product prices in the U.S. Both crude oil and finished product prices generally followed the trends seen in comparable international markets. Following a typical yearly pattern, prices for all products rose in the spring, but especially for gasoline due to relatively low inventories and an anticipated rise in consumption for the summer driving season. Data reflecting demand for gasoline indicates an approximate 2.5 percent overall growth for 1995 and also shows a clear and consistent trend of lower stock levels. A more modest and less uniform trend is also evident for distillate fuel oil with demand rates rising about 1.4 percent for 1995. As cold weather made an early and pronounced arrival, especially on the East

Coast, demand rose for heating fuels and prices which had been soft for much of the year rose over 7 cents per gallon during the final 2 months of the year.

Market and sales activity for crude oil and the principal petroleum products are summarized in the following sections.

## Crude Oil

The daily spot price for West Texas Intermediate (WTI) crude oil at Cushing, Oklahoma, generally followed a path similar to other international benchmark crude prices. The price averaged \$18.43 per barrel and ranged \$3.67 per barrel over the course of 1995. Opening the year at \$17.77 per barrel, the price gained some strength and stayed within a \$17 to \$18 per barrel range for most of the next 3 months. The price began to rise at the end of March, largely due to the combination of refiners gearing up for the driving season and reports of reduced stock levels. After reaching the year's high of \$20.53 per barrel on May 1, the price eased gradually during the next several months, but spiked dramatically at the end of August, again driven by reports of thin stocks. After reaching the low of \$16.86 per barrel on October 5, the price began to gain strength based on stock draw-downs and inclement weather, closing the year at \$19.54 per barrel.

- Crude oil prices show marked increases from average 1994 levels in all categories of sales. The average domestic crude oil first purchase price gained \$1.43 per barrel (10.8 percent), to \$14.62 per barrel.
- The average free-on-board (f.o.b.) cost of imported crude oil rose \$1.51 (10.6 percent), to \$15.69 per barrel. The average landed cost of foreign crude oil gained \$1.60 (10.5 percent), to \$16.78 per barrel.
- The average refiner acquisition cost of domestic crude oil increased 1.66 (10.6 percent), to \$17.33 per barrel. The average cost of imported crude oil to U.S. refiners rose \$1.63 (10.5 percent), to \$17.14 per barrel. The composite refiner acquisition cost of crude oil in the United States climbed \$1.64 cents (10.5 percent), to \$17.23 per barrel.

## Motor Gasoline

The daily spot price at New York Harbor for unleaded regular gasoline varied widely during 1995, ranging almost 21 cents per gallon. Starting the year rather slowly, the price opened at 51.5 cents per gallon and worked its way downward to the year's low of 45.8 cents per gallon on March 14. The price soared upwards from that point based on significant stock draws from already lean inventories and reached the year's high of 66.7 cents per gallon on May 17. The price lost almost as much as it had previously gained as it fell from the high point during the next 2 months as supply levels strengthened. It climbed upwards again, rising well past Labor Day, the traditional end of the driving season and transition to higher distillate production in the U.S, due to a drop in imports of RFG and sustained strong demand for gasoline. However, by the close of the year, the price had lost momentum and ended at 52.6 cents per gallon, only 1.1 cents higher than where it began.

- Average 1995 price data indicate gasoline recouped all of 1994's losses and made small gains in certain categories. The average refiner motor gasoline retail price rose 2.7 cents to 76.5 cents per gallon, while the average wholesale price increased 2.7 cents to 62.6 cents per gallon. Including data reported by the sample of motor gasoline marketers, the national average retail price climbed 3.0 cents, to 76.6 cents per gallon at company-operated retail outlets. The average wholesale price rose 2.8 cents, to 63.0 cents per gallon. The average dealer tank wagon (DTW) price for motor gasoline gained 3.4 cents, to 70.2 cents per gallon. The average rack price rose 3.1 cents to 60.0 cents per gallon, while bulk sales increased 3.4 cents to 53.9 cents per gallon. The average differential between reformulated and conventional gasoline prices was 8.6 cents at the retail level and 12.5 at wholesale. The margin between conventional and oxygenated gasoline prices rose during 1995 to 9.6 cents at retail and 12.2 cents at wholesale.
- Total refiner sales of finished motor gasoline gained 13.0 million gallons (3.9 percent), rising to an average of 344.7 million gallons per day in 1995. Retail sales rose 900,000 gallons per day (1.6 percent), while wholesale sales data indicate a more substantial increase of 12.1 million gallons per day

(4.4 percent). Rack sales explained 60.5 percent of refiner wholesale gasoline volumes, while DTW and bulk sales made up 27.0 percent and 12.5 percent, respectively. Reformulated gasoline (RFG) accounted for 25.2 percent of total motor gasoline sales, while oxygenated gasoline defined 4.3 percent of sales.

## *No. 2 Distillate*

The daily spot price during 1995 for No. 2 heating oil at New York Harbor performed in a similarly dynamic fashion as gasoline, ranging 18.3 cents over the course of the year. Unlike gasoline, the price for No. 2 heating oil remained rather unremarkable until the final quarter of the year. Opening at 51.4 cents per gallon, the price took an overall downward path until reaching the year's low of 44.0 cents per gallon on March 14. Generally following other products' trends, although in a muted fashion, the price rose during the summer and early fall months. At the beginning of the heating season in October the price began to rise steadily and by the middle of November the price started a steep rise based on the early onset of winter weather. After striking the high of 62.2 cents per gallon on December 27, the price lost a little ground and closed at 58.4 cents per gallon.

- Average prices for sales of No. 2 distillate were mixed and less substantial than those seen for gasoline. The national average residential price fell 1.7 cents, dropping to 86.7 cents per gallon. The average wholesale price inched up to 53.6 cents per gallon, reflecting a gain of only 0.7 cent. The average price at company-operated retail outlets for No. 2 diesel fuel was essentially unchanged at 67.0 cents per gallon, reflecting a negative change of only 0.3 cent per gallon. At wholesale, the price rose a marginal 0.8 cent to 54.6 cents per gallon. Low-sulfur diesel fuel prices averaged 3.1 cents per gallon more than high-sulfur diesel at retail and 2.7 cents higher for wholesale.
- Total refiner sales of No. 2 distillate climbed 1.8 million gallons (1.4 percent) to 131.8 million gallons per day during 1995. No. 2 fuel oil sales fell overall, losing 2.0 million gallons per day (5.5 percent) while sales of No. 2 diesel fuel gained 3.8 million gallons per day (4.1 percent). Low-sulfur diesel fuel comprised 77.6 percent of all diesel fuel sales and 57.4 percent of all refiner No. 2 distillate sales over the course of the year.

## *Residual Fuel Oil*

- Residual fuel oil prices rose across the board despite a drop in the volume of sales. Refiner prices for low-sulfur residual fuel increased 3.5 cents to 43.6 cents per gallon for retail sales and 3.8 cents to 38.3 cents per gallon for wholesale. Refiner high-sulfur residual fuel prices rose 4.7 cents to 37.7 cents per gallon at the retail level and 5.1 cents to 33.8 cents per gallon at wholesale. Including data reported by the sample of residual fuel oil marketers, the average low-sulfur price climbed 3.0 cents per gallon for retail sales and 3.3 cents per gallon at the wholesale level. The average price for high-sulfur residual fuel rose 4.9 cents and 4.6 cents for retail and wholesale sales, respectively.
- Total refiner sales of residual fuel oil dropped 4.2 percent during 1995, with sales averaging 25.2 million gallons per day. Low-sulfur residual fuel sales fell 200,000 gallons per day (1.9 percent), while high-sulfur decreased 900,000 gallons per day (5.8 percent).

## *Other Products*

- As is typical for products falling under this heading, average prices for the year were something of a mixed bag. Refiner propane prices dropped 3.8 cents per gallon at retail but rose 2.0 cents at wholesale. Including the sample of propane marketers, the average residential propane price fell a slight 0.7 cent to 86.5 cents per gallon, while the average end-user price dropped 1.0 cent. In contrast, the average wholesale price gained 1.8 cents, rising to 35.4 cents per gallon. Refiner prices for kerosene-type jet fuel averaged only slight increases, rising 0.6 cent to 54.0 cents per gallon at retail and 0.5 cent to 53.9 cents per gallon at wholesale. Prices for aviation gasoline and No. 4 fuel rose at both levels, in contrast to kerosene which dropped at both levels. No. 1 distillate prices decreased at retail and rose at wholesale.
- Refiner sales of other products were also mixed. Sales of propane showed the greatest amount of change, rising 1.0 million gallons per day at retail and 2.2 million gallons per day at wholesale. Kerosene-type jet fuel sales also rose, gaining 500,000 gallons and 800,000 gallons per day for retail and wholesale, respectively. Kerosene, No. 1 distillate, aviation gasoline, and No. 4 distillate showed only minor changes at both retail and wholesale levels.

# Summary Statistics

**Table 1. Crude Oil Prices**  
(Dollars per Barrel)

Year Month	Domestic First Purchase Prices	Average F.O.B. <sup>a</sup> Cost of Crude Oil Imports <sup>b</sup>	Average Landed Cost of Crude Oil Imports <sup>b</sup>	Refiner Acquisition Cost of Crude Oil		
				Domestic	Imported	Composite
<b>1978</b> .....	<b>9.00</b>	<b>13.29</b>	<b>14.35</b>	<b>10.61</b>	<b>14.57</b>	<b>12.46</b>
<b>1979</b> .....	<b>12.64</b>	<b>20.07</b>	<b>21.45</b>	<b>14.27</b>	<b>21.67</b>	<b>17.72</b>
<b>1980</b> .....	<b>21.59</b>	<b>32.37</b>	<b>33.67</b>	<b>24.23</b>	<b>33.89</b>	<b>28.07</b>
<b>1981</b> .....	<b>31.77</b>	<b>35.15</b>	<b>36.47</b>	<b>34.33</b>	<b>37.05</b>	<b>35.24</b>
<b>1982</b> .....	<b>28.52</b>	<b>32.02</b>	<b>33.18</b>	<b>31.22</b>	<b>33.55</b>	<b>31.87</b>
<b>1983</b> .....	<b>26.19</b>	<b>27.81</b>	<b>28.93</b>	<b>28.87</b>	<b>29.30</b>	<b>28.99</b>
<b>1984</b> .....	<b>25.88</b>	<b>27.60</b>	<b>28.54</b>	<b>28.53</b>	<b>28.88</b>	<b>28.63</b>
<b>1985</b> .....	<b>24.09</b>	<b>25.84</b>	<b>26.67</b>	<b>26.66</b>	<b>26.99</b>	<b>26.75</b>
<b>1986</b> .....	<b>12.51</b>	<b>12.52</b>	<b>13.49</b>	<b>14.82</b>	<b>14.00</b>	<b>14.55</b>
<b>1987</b> .....	<b>15.40</b>	<b>16.69</b>	<b>17.65</b>	<b>17.76</b>	<b>18.13</b>	<b>17.90</b>
<b>1988</b> .....	<b>12.58</b>	<b>13.25</b>	<b>14.08</b>	<b>14.74</b>	<b>14.56</b>	<b>14.67</b>
<b>1989</b> .....	<b>15.86</b>	<b>16.89</b>	<b>17.68</b>	<b>17.87</b>	<b>18.08</b>	<b>17.97</b>
<b>1990</b> .....	<b>20.03</b>	<b>20.37</b>	<b>21.13</b>	<b>22.59</b>	<b>21.76</b>	<b>22.22</b>
<b>1991</b> .....	<b>16.54</b>	<b>16.89</b>	<b>18.02</b>	<b>19.33</b>	<b>18.70</b>	<b>19.06</b>
<b>1992</b> .....	<b>15.99</b>	<b>16.77</b>	<b>17.75</b>	<b>18.63</b>	<b>18.20</b>	<b>18.43</b>
<b>1993</b>						
January .....	14.70	15.24	16.36	17.40	16.80	17.11
February .....	15.53	16.09	17.12	17.84	17.41	17.64
March .....	15.94	16.60	17.56	18.31	17.82	18.08
April .....	16.15	16.30	17.55	18.49	18.35	18.42
May .....	16.03	16.19	17.30	18.44	17.89	18.16
June .....	15.06	15.10	16.32	17.70	16.80	17.26
July .....	13.83	14.23	15.45	16.39	15.81	16.10
August .....	13.75	14.19	15.26	16.01	15.64	15.83
September .....	13.39	14.09	14.95	15.82	15.32	15.59
October .....	13.72	14.12	15.01	16.04	15.59	15.81
November .....	12.45	12.90	13.83	14.99	14.05	14.51
December .....	10.38	11.63	12.33	12.46	12.56	12.51
<b>1993</b> .....	<b>14.25</b>	<b>14.71</b>	<b>15.72</b>	<b>16.67</b>	<b>16.14</b>	<b>16.41</b>
<b>1994</b>						
January .....	10.49	12.07	12.74	12.73	12.93	12.83
February .....	10.71	12.05	12.71	13.24	12.90	13.07
March .....	10.94	12.38	13.00	13.14	13.18	13.16
April .....	12.31	13.55	14.30	14.74	14.54	14.64
May .....	14.02	14.67	15.62	15.86	15.74	15.80
June .....	14.93	15.44	16.51	17.38	17.04	17.21
July .....	15.34	16.10	17.15	17.74	17.52	17.62
August .....	14.50	14.94	16.07	17.22	16.66	16.92
September .....	13.62	14.32	15.47	16.46	15.91	16.18
October .....	13.84	14.74	15.66	16.35	16.27	16.31
November .....	14.14	14.88	15.98	16.63	16.46	16.54
December .....	13.43	14.46	15.61	16.22	15.78	16.03
<b>1994</b> .....	<b>13.19</b>	<b>14.18</b>	<b>15.18</b>	<b>15.67</b>	<b>15.51</b>	<b>15.59</b>
<b>1995</b>						
January .....	14.00	15.08	16.23	16.52	16.56	16.54
February .....	14.71	15.65	16.74	17.16	17.21	17.18
March .....	14.68	15.88	17.04	17.31	17.21	17.26
April .....	15.84	17.28	18.26	18.20	18.70	18.43
May .....	15.85	17.30	18.18	18.68	18.56	18.62
June .....	15.02	15.91	17.07	17.94	17.43	17.69
July .....	14.01	14.82	15.96	16.85	16.50	16.68
August .....	14.13	15.05	16.10	16.96	16.54	16.75
September .....	14.49	15.24	16.38	17.12	16.71	16.91
October .....	13.68	14.68	15.87	16.82	16.29	16.55
November .....	14.03	15.30	16.30	16.73	16.52	16.62
December .....	15.02	16.06	17.05	17.55	17.53	17.54
<b>1995</b> .....	<b>14.62</b>	<b>15.69</b>	<b>16.78</b>	<b>17.33</b>	<b>17.14</b>	<b>17.23</b>

<sup>a</sup> Free on Board. See Glossary.

<sup>b</sup> Values through 1980 reflect the month of reporting; values since then reflect the month of acquisition, which can be the month of loading, the month of landing, or sometime between those events. Prices for crude oil can be determined at a time other than the acquisition date. See the Explanatory Notes section for additional detail.

Sources: Domestic first purchase prices -- See "Sources" from Table 21. Crude oil imports costs -- See "Sources" from Table 24. Refiner acquisition costs -- Energy Information Administration, Form FEA-P110-M-1, "Refiners' Monthly Cost Allocation Report," January 1978 through June 1978; Form ERA-49, "Domestic Crude Oil Entitlements Program Refiners' Monthly Report," July 1978 through December 1980; Form EIA-14, "Refiners' Monthly Cost Report," January 1981 to present.

Figure 1. Crude Oil Prices

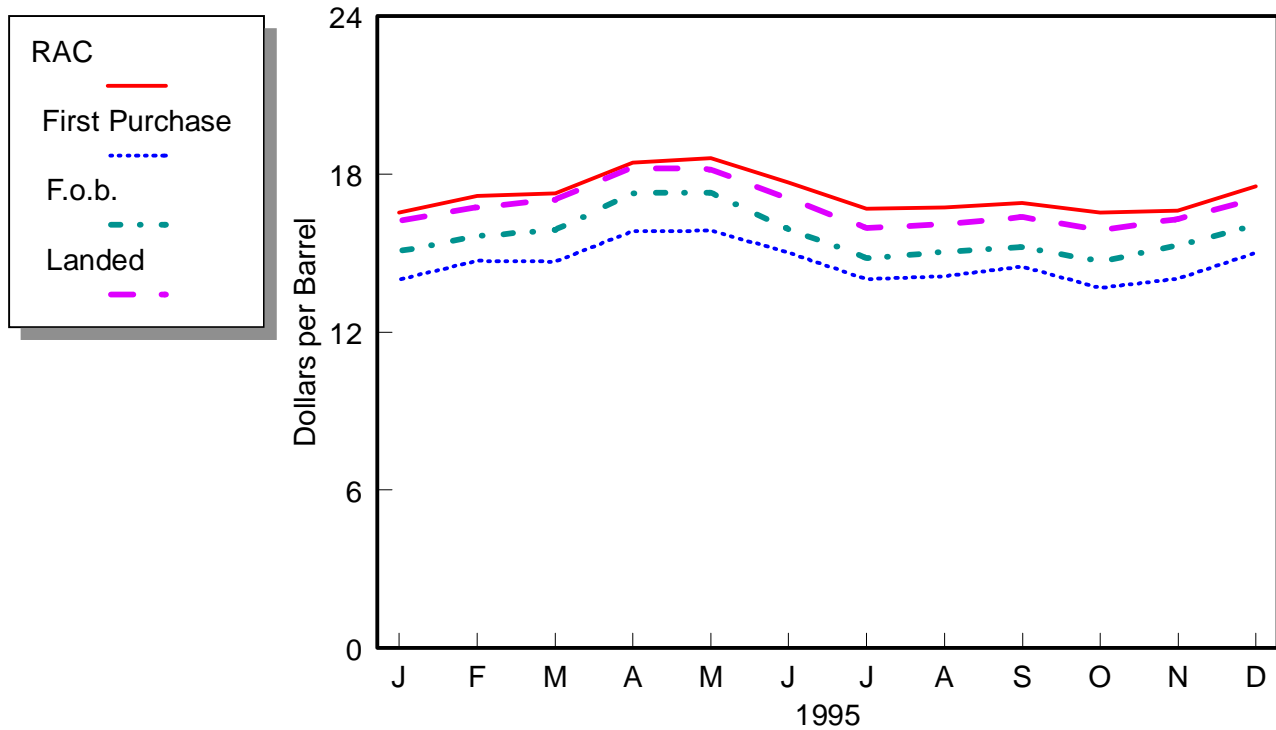

Sources: Energy Information Administration, Form EIA-182, "Domestic Crude Oil First Purchase Report"; Form EIA-856, "Monthly Foreign Crude Oil Acquisition Report"; and Form EIA-14, "Refiners' Monthly Cost Report."



**Table 2. U.S. Refiner Prices of Petroleum Products to End Users**  
(Cents per Gallon Excluding Taxes)

Year Month	Motor Gasoline	Aviation Gasoline	Kerosene- Type Jet Fuel	Propane (Consumer Grade)	Kerosene	No. 1 Distillate	No. 2 Distillate			No. 4 Fuel <sup>a</sup>	Residual Fuel Oil
							No. 2 Diesel Fuel	No. 2 Fuel Oil	Average		
<b>1978</b> .....	<b>48.4</b>	<b>51.6</b>	<b>38.7</b>	<b>33.5</b>	<b>42.1</b>	<b>41.0</b>	<b>37.7</b>	<b>40.0</b>	<b>39.6</b>	<b>31.1</b>	<b>29.8</b>
<b>1979</b> .....	<b>71.3</b>	<b>68.9</b>	<b>54.7</b>	<b>35.7</b>	<b>58.5</b>	<b>57.2</b>	<b>58.5</b>	<b>51.6</b>	<b>55.1</b>	<b>47.9</b>	<b>43.6</b>
<b>1980</b> .....	<b>103.5</b>	<b>108.4</b>	<b>86.8</b>	<b>48.2</b>	<b>90.2</b>	<b>83.4</b>	<b>81.8</b>	<b>78.8</b>	<b>80.4</b>	<b>68.2</b>	<b>60.7</b>
<b>1981</b> .....	<b>114.7</b>	<b>130.3</b>	<b>102.4</b>	<b>56.5</b>	<b>112.3</b>	<b>103.9</b>	<b>99.5</b>	<b>91.4</b>	<b>95.8</b>	<b>79.7</b>	<b>75.6</b>
<b>1982</b> .....	<b>106.0</b>	<b>131.2</b>	<b>96.3</b>	<b>59.2</b>	<b>108.9</b>	<b>102.3</b>	<b>94.2</b>	<b>90.5</b>	<b>92.5</b>	<b>75.0</b>	<b>67.6</b>
<b>1983</b> .....	<b>95.4</b>	<b>125.5</b>	<b>87.8</b>	<b>70.9</b>	<b>96.1</b>	<b>96.2</b>	<b>82.6</b>	<b>91.6</b>	<b>83.9</b>	<b>76.6</b>	<b>65.1</b>
<b>1984</b> .....	<b>90.7</b>	<b>123.4</b>	<b>84.2</b>	<b>73.7</b>	<b>103.6</b>	<b>92.7</b>	<b>82.3</b>	<b>91.6</b>	<b>83.7</b>	<b>79.6</b>	<b>68.7</b>
<b>1985</b> .....	<b>91.2</b>	<b>120.1</b>	<b>79.6</b>	<b>71.7</b>	<b>103.0</b>	<b>88.0</b>	<b>78.9</b>	<b>84.9</b>	<b>79.9</b>	<b>77.3</b>	<b>61.0</b>
<b>1986</b> .....	<b>62.4</b>	<b>101.1</b>	<b>52.9</b>	<b>74.5</b>	<b>79.0</b>	<b>62.0</b>	<b>47.8</b>	<b>56.0</b>	<b>49.1</b>	<b>48.9</b>	<b>34.3</b>
<b>1987</b> .....	<b>66.9</b>	<b>90.7</b>	<b>54.3</b>	<b>70.1</b>	<b>77.0</b>	<b>60.4</b>	<b>55.1</b>	<b>58.1</b>	<b>55.6</b>	<b>51.3</b>	<b>42.3</b>
<b>1988</b> .....	<b>67.3</b>	<b>89.1</b>	<b>51.3</b>	<b>71.4</b>	<b>73.8</b>	<b>56.4</b>	<b>50.0</b>	<b>54.4</b>	<b>50.7</b>	<b>46.1</b>	<b>33.4</b>
<b>1989</b> .....	<b>75.6</b>	<b>99.5</b>	<b>59.2</b>	<b>61.5</b>	<b>70.9</b>	<b>66.1</b>	<b>58.5</b>	<b>58.7</b>	<b>58.5</b>	<b>51.2</b>	<b>38.5</b>
<b>1990</b> .....	<b>88.3</b>	<b>112.0</b>	<b>76.6</b>	<b>74.5</b>	<b>92.3</b>	<b>81.9</b>	<b>72.5</b>	<b>73.4</b>	<b>72.6</b>	<b>62.2</b>	<b>44.4</b>
<b>1991</b> .....	<b>79.7</b>	<b>104.7</b>	<b>65.2</b>	<b>73.0</b>	<b>83.8</b>	<b>74.0</b>	<b>64.8</b>	<b>66.5</b>	<b>65.0</b>	<b>58.0</b>	<b>34.0</b>
<b>1992</b> .....	<b>78.7</b>	<b>102.7</b>	<b>61.0</b>	<b>64.3</b>	<b>78.8</b>	<b>66.6</b>	<b>61.9</b>	<b>62.7</b>	<b>62.0</b>	<b>52.6</b>	<b>33.6</b>
<b>1993</b>											
January .....	76.9	100.3	58.5	74.8	81.4	64.4	59.0	62.8	59.5	52.4	35.2
February .....	76.0	99.9	59.9	74.3	81.3	66.5	60.6	64.7	61.2	52.4	34.5
March .....	75.7	99.4	60.7	75.4	83.2	69.2	62.8	66.2	63.3	54.5	35.6
April .....	77.8	100.7	59.7	69.5	77.0	66.9	62.4	61.9	62.4	54.8	36.5
May .....	80.1	102.2	59.9	67.3	68.8	66.1	62.3	59.8	62.0	52.3	36.8
June .....	79.8	102.5	58.7	63.9	65.3	65.7	60.5	57.6	60.2	49.3	34.7
July .....	77.6	99.7	55.3	62.2	61.4	61.5	56.9	54.1	56.6	45.4	33.1
August .....	76.2	98.8	54.6	61.8	61.9	58.9	56.2	54.6	56.0	46.3	32.0
September .....	74.9	98.2	56.9	63.6	66.5	65.2	60.4	57.3	60.1	46.0	31.5
October .....	75.4	98.0	61.3	60.2	77.5	76.5	66.7	63.3	66.4	49.7	32.2
November .....	72.6	95.7	59.6	61.6	79.4	74.8	62.5	61.6	62.4	49.1	30.5
December .....	68.0	91.2	51.2	64.0	72.5	62.6	52.4	55.7	52.9	46.4	29.2
<b>1993</b> .....	<b>75.9</b>	<b>99.0</b>	<b>58.0</b>	<b>67.3</b>	<b>75.4</b>	<b>66.6</b>	<b>60.2</b>	<b>60.2</b>	<b>60.2</b>	<b>50.1</b>	<b>33.7</b>
<b>1994</b>											
January .....	66.8	88.6	51.5	61.8	79.5	61.7	52.5	59.5	53.9	49.5	32.5
February .....	67.6	88.4	55.7	63.5	84.1	67.5	55.4	63.9	56.8	55.4	36.8
March .....	67.3	89.0	51.8	58.5	78.2	64.0	54.9	60.8	55.6	50.9	32.9
April .....	69.5	91.3	50.7	54.9	69.7	63.5	54.7	58.0	55.0	47.6	31.1
May .....	71.1	92.3	51.0	46.4	55.2	61.4	54.3	53.5	54.2	47.6	32.6
June .....	74.1	95.6	51.9	45.5	54.5	61.8	54.9	54.0	54.8	47.4	35.6
July .....	77.0	97.4	53.5	46.4	60.4	65.0	55.8	54.9	55.7	49.2	38.4
August .....	81.5	101.7	54.4	48.3	57.8	63.9	56.7	55.0	56.4	50.1	39.6
September .....	79.6	101.1	53.9	47.1	58.3	64.7	56.6	54.4	56.3	49.7	34.4
October .....	76.9	100.0	55.0	49.4	61.5	65.5	57.1	55.7	56.8	49.0	34.5
November .....	77.5	100.0	57.2	51.0	64.0	66.5	57.2	56.7	57.1	49.2	36.9
December .....	75.1	99.2	53.9	51.9	64.7	61.3	54.5	56.4	54.8	49.4	38.3
<b>1994</b> .....	<b>73.8</b>	<b>95.7</b>	<b>53.4</b>	<b>53.0</b>	<b>66.0</b>	<b>64.0</b>	<b>55.4</b>	<b>57.2</b>	<b>55.6</b>	<b>50.1</b>	<b>35.2</b>
<b>1995</b>											
January .....	74.5	99.6	52.3	54.0	67.4	59.2	53.2	57.3	53.9	50.5	40.2
February .....	73.3	99.8	52.2	55.6	62.8	59.1	53.1	56.9	53.8	50.1	39.8
March .....	73.1	99.0	50.5	53.9	59.4	60.0	53.4	55.3	53.6	51.0	40.5
April .....	77.3	101.3	52.8	46.6	56.1	62.5	56.5	56.2	56.5	48.9	40.3
May .....	83.4	105.8	55.0	43.1	51.7	61.7	57.9	56.2	57.7	50.9	42.2
June .....	83.9	106.4	53.2	42.9	54.9	59.7	55.7	52.7	55.4	52.0	42.1
July .....	80.0	101.8	51.9	42.2	51.3	59.3	54.0	51.5	53.7	45.6	38.1
August .....	76.9	99.2	53.4	44.9	53.3	62.4	55.8	53.3	55.5	45.3	35.1
September .....	75.8	101.3	55.7	45.7	57.3	64.5	57.4	56.2	57.3	49.9	35.1
October .....	73.5	96.8	54.9	49.3	56.5	62.9	56.5	54.1	56.2	48.9	35.9
November .....	71.8	95.4	57.0	51.7	62.8	68.0	58.2	58.7	58.3	52.2	37.4
December .....	73.0	96.0	59.2	55.0	70.0	66.2	59.3	62.3	59.8	57.3	43.2
<b>1995</b> .....	<b>76.5</b>	<b>100.5</b>	<b>54.0</b>	<b>49.2</b>	<b>58.9</b>	<b>62.0</b>	<b>56.0</b>	<b>56.2</b>	<b>56.0</b>	<b>50.5</b>	<b>39.2</b>

<sup>a</sup> Includes No. 4 fuel oil and No. 4 diesel fuel.

Note: Motor gasoline averages and totals prior to October 1993 include leaded gasoline.

Sources: Energy Information Administration Form EIA-782A, "Refiners'/Gas Plant Operators' Monthly Petroleum Product Sales Report," January 1983 forward; Form EIA-460, "Petroleum Industry Monthly Report for Product Prices," source for backcast estimates prior to January 1983.

Figure 2. U.S. Refiner Retail Petroleum Product Prices

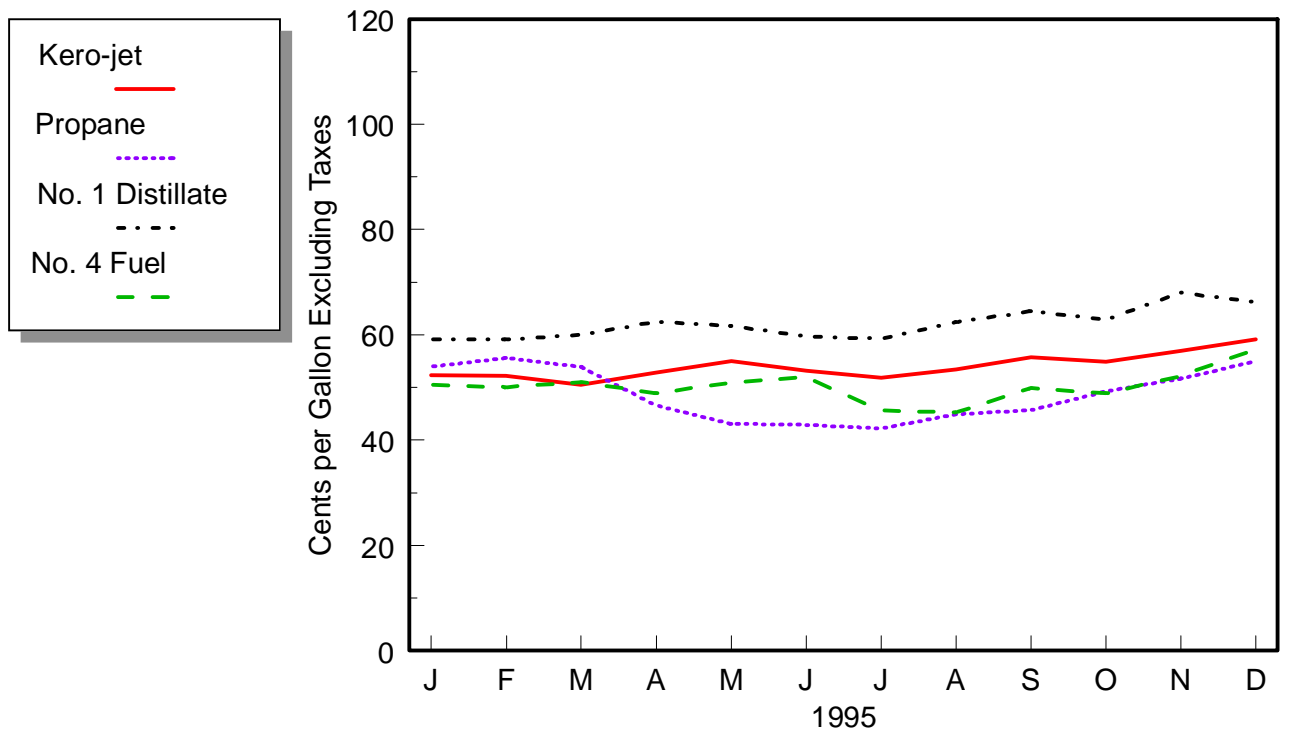
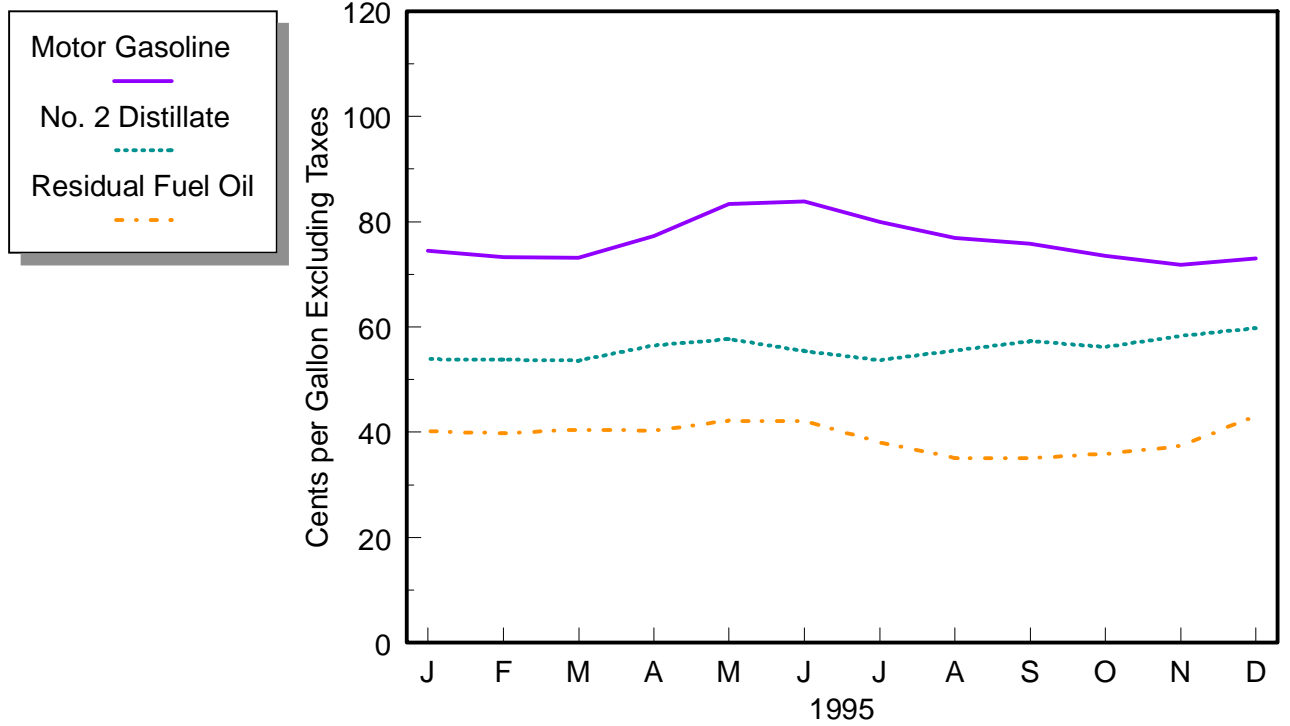

Source: Energy Information Administration, Form EIA-782A, "Refiners/Gas Plant Operators' Monthly Petroleum Product Sales Report."

**Table 3. U.S. Refiner Volumes of Petroleum Products to End Users**  
(Million Gallons per Day)

Year Month	Motor Gasoline	Aviation Gasoline	Kerosene- Type Jet Fuel	Propane (Consumer Grade)	Kerosene	No. 1 Distillate	No. 2 Distillate			No. 4 Fuel <sup>a</sup>	Residual Fuel Oil
							No. 2 Diesel Fuel	No. 2 Fuel Oil	Total		
<b>1983</b> .....	<b>51.1</b>	<b>0.4</b>	<b>30.8</b>	<b>3.1</b>	<b>0.2</b>	<b>0.5</b>	<b>23.3</b>	<b>3.7</b>	<b>27.0</b>	<b>0.7</b>	<b>28.3</b>
<b>1984</b> .....	<b>57.6</b>	<b>0.3</b>	<b>32.9</b>	<b>3.3</b>	<b>0.3</b>	<b>0.5</b>	<b>26.3</b>	<b>4.9</b>	<b>31.2</b>	<b>0.7</b>	<b>32.9</b>
<b>1985</b> .....	<b>57.5</b>	<b>0.3</b>	<b>34.6</b>	<b>3.7</b>	<b>0.3</b>	<b>0.5</b>	<b>25.0</b>	<b>5.0</b>	<b>29.9</b>	<b>0.5</b>	<b>25.2</b>
<b>1986</b> .....	<b>61.2</b>	<b>0.3</b>	<b>35.1</b>	<b>3.4</b>	<b>0.3</b>	<b>0.4</b>	<b>24.4</b>	<b>4.4</b>	<b>28.8</b>	<b>0.7</b>	<b>31.6</b>
<b>1987</b> .....	<b>61.0</b>	<b>0.2</b>	<b>36.8</b>	<b>3.8</b>	<b>0.3</b>	<b>0.4</b>	<b>24.1</b>	<b>4.5</b>	<b>28.5</b>	<b>0.8</b>	<b>29.0</b>
<b>1988</b> .....	<b>61.0</b>	<b>0.2</b>	<b>38.2</b>	<b>4.3</b>	<b>0.3</b>	<b>0.4</b>	<b>24.5</b>	<b>4.6</b>	<b>29.1</b>	<b>1.1</b>	<b>30.2</b>
<b>1989</b> .....	<b>61.2</b>	<b>0.2</b>	<b>40.1</b>	<b>2.8</b>	<b>0.3</b>	<b>0.5</b>	<b>24.3</b>	<b>4.5</b>	<b>28.8</b>	<b>0.9</b>	<b>30.4</b>
<b>1990</b> .....	<b>60.3</b>	<b>0.2</b>	<b>39.9</b>	<b>2.7</b>	<b>0.2</b>	<b>0.5</b>	<b>22.2</b>	<b>3.6</b>	<b>25.9</b>	<b>0.8</b>	<b>25.9</b>
<b>1991</b> .....	<b>61.2</b>	<b>0.2</b>	<b>38.5</b>	<b>3.1</b>	<b>0.2</b>	<b>0.5</b>	<b>21.1</b>	<b>3.2</b>	<b>24.4</b>	<b>0.7</b>	<b>24.0</b>
<b>1992</b> .....	<b>59.0</b>	<b>0.2</b>	<b>39.8</b>	<b>3.8</b>	<b>0.2</b>	<b>0.5</b>	<b>21.5</b>	<b>3.1</b>	<b>24.6</b>	<b>0.6</b>	<b>22.4</b>
<b>1993</b>											
January .....	53.8	0.1	39.3	4.9	0.3	0.8	19.8	3.4	23.2	0.8	20.8
February .....	57.3	0.2	39.2	5.2	0.3	0.9	20.5	3.7	24.2	0.9	21.4
March .....	57.6	0.2	40.6	4.4	0.2	0.6	21.1	3.4	24.5	0.8	19.4
April .....	58.1	0.2	40.4	3.1	0.1	0.3	21.3	3.0	24.3	0.5	19.9
May .....	57.5	0.2	41.4	2.0	0.1	0.2	19.9	2.4	22.3	0.4	15.2
June .....	60.4	0.2	41.8	2.3	0.1	0.3	21.1	2.7	23.9	0.4	17.1
July .....	58.8	0.2	43.0	2.1	0.1	0.3	20.6	2.6	23.1	0.5	16.1
August .....	58.5	0.2	42.4	2.3	0.1	0.2	20.8	2.6	23.4	0.4	17.3
September .....	57.5	0.2	42.5	2.9	0.2	0.3	20.7	2.8	23.5	0.5	17.2
October .....	55.4	0.2	42.4	3.7	0.2	0.3	21.7	2.4	24.1	0.6	13.6
November .....	55.7	0.2	43.4	4.8	0.2	0.4	21.1	2.8	23.9	0.7	13.0
December .....	56.1	0.2	43.5	4.9	0.4	0.6	21.3	3.4	24.7	0.9	16.1
<b>1993</b> .....	<b>57.2</b>	<b>0.2</b>	<b>41.7</b>	<b>3.5</b>	<b>0.2</b>	<b>0.4</b>	<b>20.8</b>	<b>2.9</b>	<b>23.8</b>	<b>0.6</b>	<b>17.2</b>
<b>1994</b>											
January .....	51.5	0.2	40.5	3.3	0.6	0.8	19.8	4.7	24.6	1.4	17.5
February .....	54.3	0.2	41.2	2.9	0.6	0.8	21.6	4.1	25.7	1.4	15.5
March .....	55.4	0.2	43.3	2.2	0.3	0.5	22.5	3.1	25.6	1.1	15.2
April .....	55.0	0.2	45.6	1.7	0.2	0.2	22.1	2.3	24.4	0.6	12.6
May .....	55.5	0.2	45.2	1.9	0.4	0.2	22.6	2.3	24.9	0.5	12.2
June .....	57.2	0.3	46.5	1.8	0.4	0.3	22.9	2.3	25.2	0.6	14.0
July .....	55.8	0.2	46.8	1.7	0.2	0.2	21.0	2.1	23.0	0.4	11.5
August .....	56.4	0.3	48.1	2.0	0.6	0.2	21.5	3.7	25.1	0.6	11.6
September .....	55.0	0.2	47.3	1.9	0.4	0.3	21.2	3.7	24.9	0.4	12.5
October .....	54.2	0.2	46.1	2.3	0.5	0.3	20.4	3.9	24.2	0.6	13.1
November .....	54.5	0.2	45.6	2.2	0.6	0.4	20.2	4.0	24.2	0.8	12.9
December .....	55.6	0.2	46.6	2.7	0.7	0.5	19.8	4.3	24.1	1.1	14.0
<b>1994</b> .....	<b>55.0</b>	<b>0.2</b>	<b>45.2</b>	<b>2.2</b>	<b>0.4</b>	<b>0.4</b>	<b>21.3</b>	<b>3.4</b>	<b>24.6</b>	<b>0.8</b>	<b>13.5</b>
<b>1995</b>											
January .....	51.2	0.2	45.1	3.9	0.6	0.6	20.1	3.6	23.7	0.9	12.8
February .....	54.1	0.2	44.6	4.0	0.8	0.6	21.2	4.2	25.4	0.9	13.9
March .....	55.6	0.2	44.5	3.0	0.6	0.4	21.7	3.3	25.0	0.7	12.0
April .....	55.5	0.2	44.4	3.3	0.6	0.2	21.1	3.0	24.1	0.4	11.0
May .....	56.2	0.2	45.9	3.3	0.4	0.1	21.8	2.9	24.6	0.2	10.5
June .....	58.5	0.2	47.2	2.8	0.6	0.1	22.9	2.9	25.8	0.2	10.2
July .....	56.9	0.2	45.8	2.7	0.8	0.1	20.6	2.6	23.2	0.3	10.2
August .....	58.3	0.3	47.7	2.6	0.7	0.2	22.8	3.3	26.1	0.4	11.4
September .....	56.6	0.2	45.4	3.0	0.5	0.2	22.1	2.9	25.0	0.2	11.8
October .....	55.6	0.2	46.6	2.9	0.7	0.2	22.0	3.1	25.1	0.2	10.6
November .....	55.9	0.2	46.8	3.3	0.7	0.3	22.6	3.6	26.2	0.4	11.8
December .....	56.5	0.2	44.6	4.1	0.7	0.5	20.6	4.1	24.7	0.6	12.7
<b>1995</b> .....	<b>55.9</b>	<b>0.2</b>	<b>45.7</b>	<b>3.2</b>	<b>0.6</b>	<b>0.3</b>	<b>21.6</b>	<b>3.3</b>	<b>24.9</b>	<b>0.5</b>	<b>11.6</b>

<sup>a</sup> Includes No. 4 fuel oil and No. 4 diesel fuel.

Note: Motor gasoline averages and totals prior to October 1993 include leaded gasoline.

Note: Totals may not equal the sum of the components due to rounding.

Source: Energy Information Administration Form EIA-782A, "Refiners'/Gas Plant Operators' Monthly Petroleum Product Sales Report."

Figure 3. U.S. Refiner Retail Petroleum Product Volumes

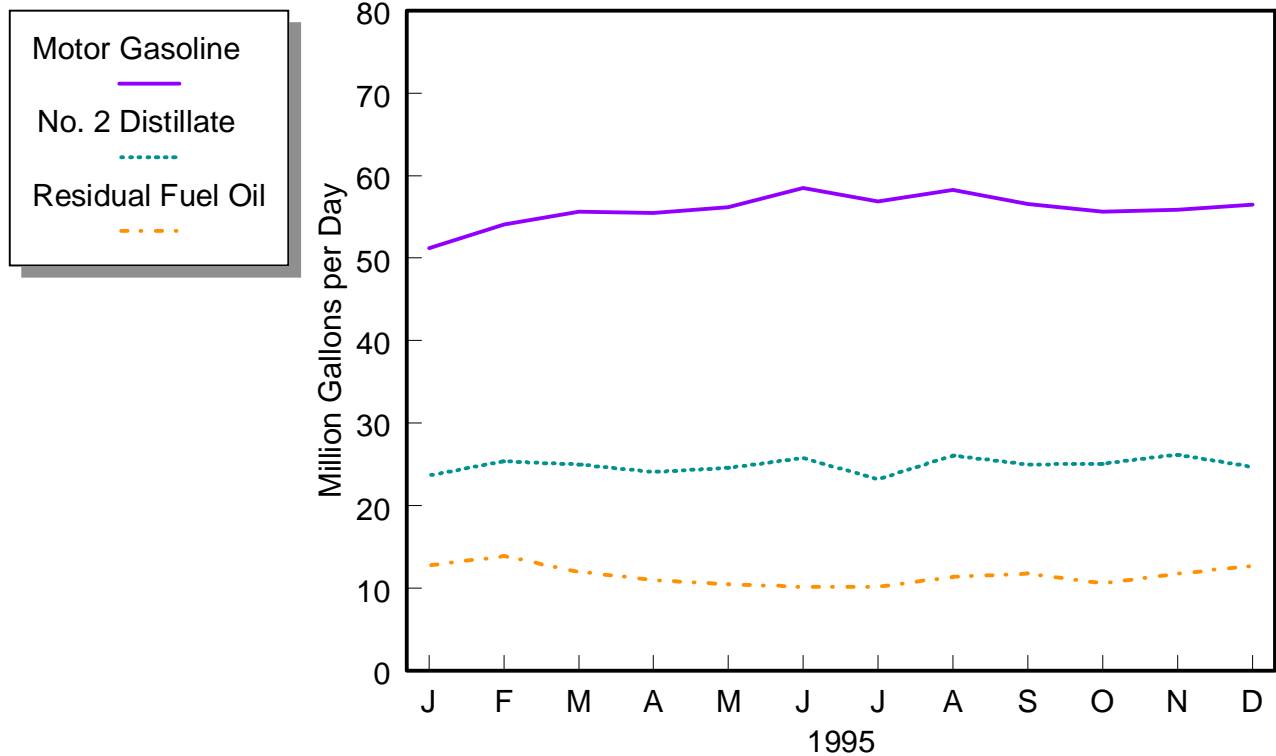

Percentages of Refiner Retail Volumes  
1995 Annual Averages

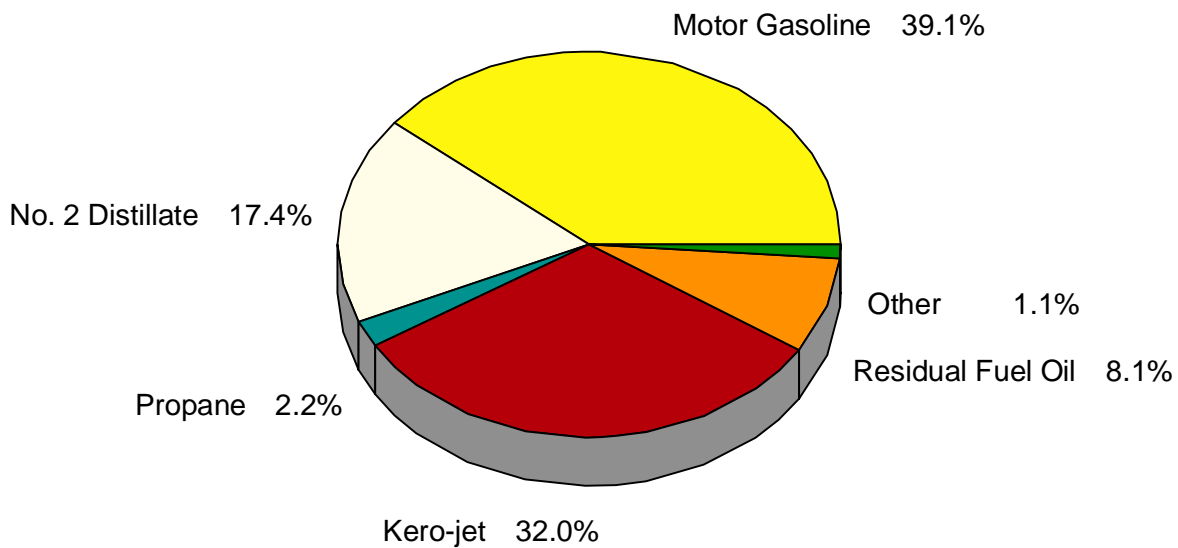

Source: Energy Information Administration, Form EIA-782A, "Refiners/Gas Plant Operators' Monthly Petroleum Product Sales Report."

**Table 4. U.S. Refiner Prices of Petroleum Products for Resale**  
(Cents per Gallon Excluding Taxes)

Year Month	Motor Gasoline	Aviation Gasoline	Kerosene-Type Jet Fuel	Propane (Consumer Grade)	Kerosene	No. 1 Distillate	No. 2 Distillate			No. 4 Fuel <sup>a</sup>	Residual Fuel Oil
							No. 2 Diesel Fuel	No. 2 Fuel Oil	Average		
1978	43.4	53.7	38.6	23.7	40.4	40.6	36.5	36.9	36.7	30.5	26.3
1979	63.7	72.1	66.0	29.1	62.4	58.3	57.4	56.9	57.1	47.0	39.9
1980	94.1	112.8	86.8	41.5	86.4	88.0	80.1	80.3	80.2	67.0	52.8
1981	106.4	125.0	101.2	46.6	106.6	107.1	97.2	97.6	97.4	78.3	66.3
1982	97.3	122.8	95.3	42.7	101.8	103.8	91.4	91.4	91.4	73.7	61.2
1983	88.2	117.8	85.4	48.4	89.2	89.6	80.8	81.5	81.2	72.6	60.9
1984	83.2	116.5	83.0	45.0	91.6	89.2	80.3	82.1	81.3	70.7	65.4
1985	83.5	113.0	79.4	39.8	87.4	86.3	77.2	77.6	77.4	67.2	57.7
1986	53.1	91.2	49.5	29.0	60.6	57.9	45.2	48.6	47.0	40.9	30.5
1987	58.9	85.9	53.8	25.2	59.2	59.9	53.4	52.7	53.1	46.2	38.5
1988	57.7	85.0	49.5	24.0	54.9	54.9	47.3	47.3	47.3	42.5	30.0
1989	65.4	95.0	58.3	24.7	66.9	66.8	56.7	56.5	56.6	48.0	36.0
1990	78.6	106.3	77.3	38.6	83.9	83.8	69.4	69.7	69.5	59.0	41.3
1991	69.9	100.1	65.0	34.9	72.3	73.0	61.5	62.2	61.8	55.6	31.4
1992	67.7	99.1	60.5	32.8	63.2	65.2	59.1	57.9	58.5	49.5	30.8
<b>1993</b>											
January	63.8	96.9	57.7	40.2	61.4	63.2	54.9	54.4	54.6	50.3	31.5
February	63.8	96.5	60.4	36.7	63.7	65.7	57.4	56.9	57.1	49.9	30.9
March	65.2	97.4	60.3	38.2	65.4	67.4	60.0	59.0	59.5	53.8	32.9
April	67.7	97.7	59.8	36.2	60.8	65.4	59.8	57.5	58.7	52.4	33.3
May	69.1	99.4	60.1	34.0	58.3	66.4	59.6	56.9	58.4	51.3	31.1
June	66.2	99.1	58.5	33.8	56.9	63.2	57.2	55.0	56.2	46.9	30.2
July	62.7	97.9	55.1	33.3	53.6	59.0	53.2	51.0	52.2	45.4	27.5
August	62.9	96.9	55.1	33.3	55.6	57.9	53.2	51.0	52.2	46.7	27.2
September	61.5	96.3	56.6	34.1	58.7	66.1	58.9	54.8	57.3	47.5	27.1
October	61.7	95.0	60.5	34.7	65.5	75.7	65.8	58.1	63.6	45.2	28.7
November	57.0	92.7	58.7	33.6	62.4	69.8	58.9	53.1	57.1	45.2	26.2
December	50.3	87.4	51.0	30.9	53.6	56.7	46.8	45.1	46.1	43.4	24.8
<b>1993</b>	<b>62.6</b>	<b>96.5</b>	<b>57.7</b>	<b>35.1</b>	<b>60.4</b>	<b>64.6</b>	<b>57.0</b>	<b>54.4</b>	<b>55.9</b>	<b>48.8</b>	<b>29.3</b>
<b>1994</b>											
January	52.2	87.1	52.9	32.3	65.7	59.3	49.1	50.7	49.8	46.9	28.3
February	54.6	87.8	56.0	34.0	73.5	63.6	52.8	54.2	53.4	52.9	33.8
March	54.9	87.4	52.5	31.8	59.9	61.3	52.9	49.7	51.8	48.7	27.4
April	57.9	89.5	50.9	30.4	55.1	57.8	52.3	48.9	51.3	39.4	27.5
May	59.2	91.2	50.6	30.4	53.2	57.0	51.7	49.0	51.0	42.6	29.5
June	62.6	93.2	51.5	29.9	53.9	57.6	52.3	49.8	51.6	41.0	33.5
July	65.4	96.1	53.8	29.8	55.1	60.3	53.7	50.9	52.9	43.9	36.2
August	67.8	98.5	54.4	31.0	55.1	61.1	54.1	51.4	53.4	44.9	35.2
September	61.0	97.3	54.0	31.7	55.3	61.9	54.2	50.1	53.1	39.6	30.1
October	61.4	95.4	54.4	33.5	59.1	64.1	55.2	50.8	54.0	43.1	31.6
November	62.2	95.2	56.3	35.0	60.7	64.6	55.1	51.0	53.8	44.2	34.2
December	58.0	94.2	53.1	35.7	57.4	60.7	51.0	49.5	50.5	44.5	34.1
<b>1994</b>	<b>59.9</b>	<b>93.3</b>	<b>53.4</b>	<b>32.4</b>	<b>61.8</b>	<b>61.5</b>	<b>52.9</b>	<b>50.6</b>	<b>52.2</b>	<b>46.2</b>	<b>31.7</b>
<b>1995</b>											
January	60.0	92.9	52.2	35.6	56.6	58.9	50.1	49.4	49.8	46.1	36.6
February	60.3	93.2	52.0	34.5	55.2	57.9	50.6	49.2	50.0	46.6	35.4
March	60.0	93.1	50.1	34.3	52.8	59.1	51.2	48.1	50.2	42.5	37.0
April	66.5	96.6	52.6	33.0	56.0	57.7	54.7	50.5	53.4	45.6	36.5
May	71.8	102.2	54.7	33.1	57.7	62.7	55.9	52.4	55.0	48.7	38.8
June	68.2	101.6	53.1	32.6	53.2	58.7	52.6	49.4	51.8	46.6	38.7
July	62.9	100.1	51.3	32.1	52.3	57.8	51.4	48.1	50.6	41.8	35.3
August	62.0	98.9	53.1	33.2	54.9	60.6	54.2	51.0	53.5	45.2	33.1
September	62.3	98.7	55.2	33.8	58.0	68.3	55.7	52.0	54.8	43.5	33.8
October	58.8	96.3	54.1	34.4	57.0	64.3	54.6	50.5	53.7	46.1	34.1
November	58.0	94.2	56.3	34.7	60.5	65.8	56.3	53.4	55.4	46.0	34.4
December	59.9	95.3	58.6	37.9	64.0	66.9	57.6	57.3	57.5	51.6	40.6
<b>1995</b>	<b>62.6</b>	<b>97.5</b>	<b>53.9</b>	<b>34.4</b>	<b>58.0</b>	<b>62.5</b>	<b>53.8</b>	<b>51.1</b>	<b>53.0</b>	<b>46.3</b>	<b>36.3</b>

<sup>a</sup> Includes No. 4 fuel oil and No. 4 diesel fuel.

Note: Motor gasoline averages and totals prior to October 1993 include leaded gasoline.

Sources: Energy Information Administration Form EIA-782A, "Refiners/Gas Plant Operators' Monthly Petroleum Product Sales Report," January 1983 forward; Form EIA-460, "Petroleum Industry Monthly Report for Product Prices," source for backcast estimates prior to January 1983.

Figure 4. U.S. Refiner Wholesale Petroleum Product Prices

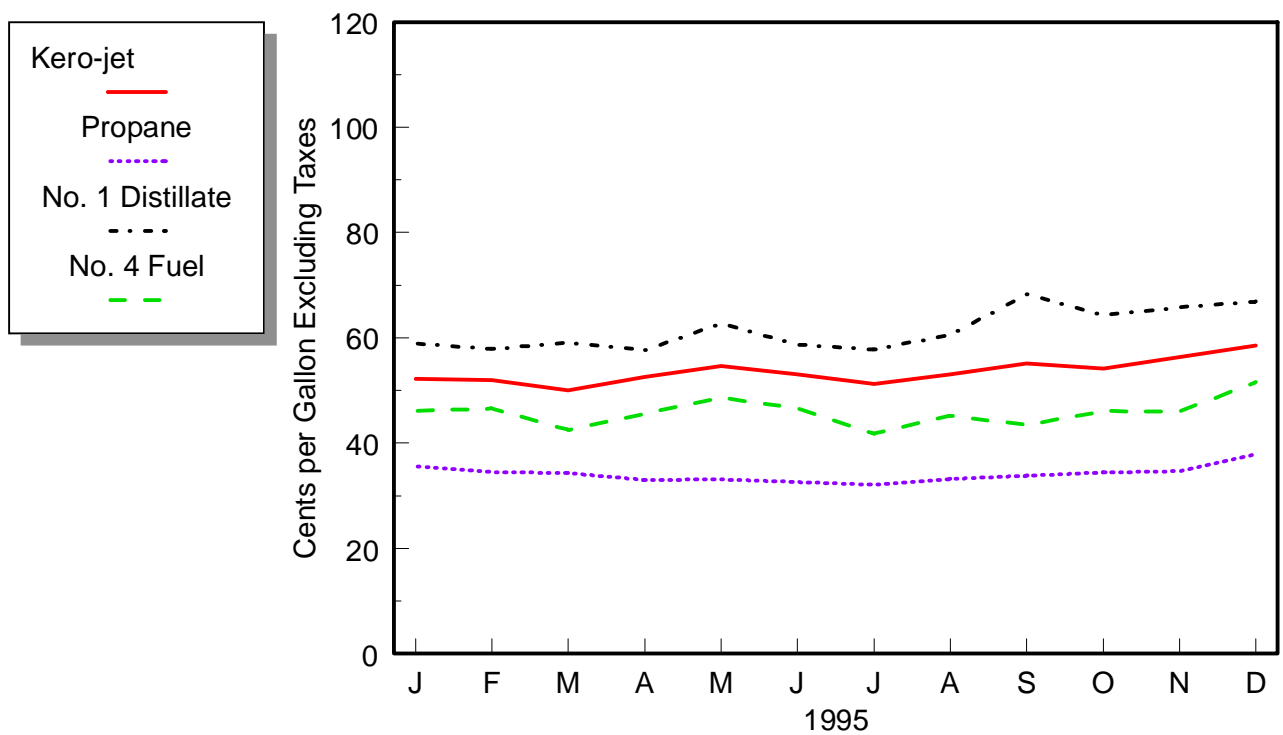
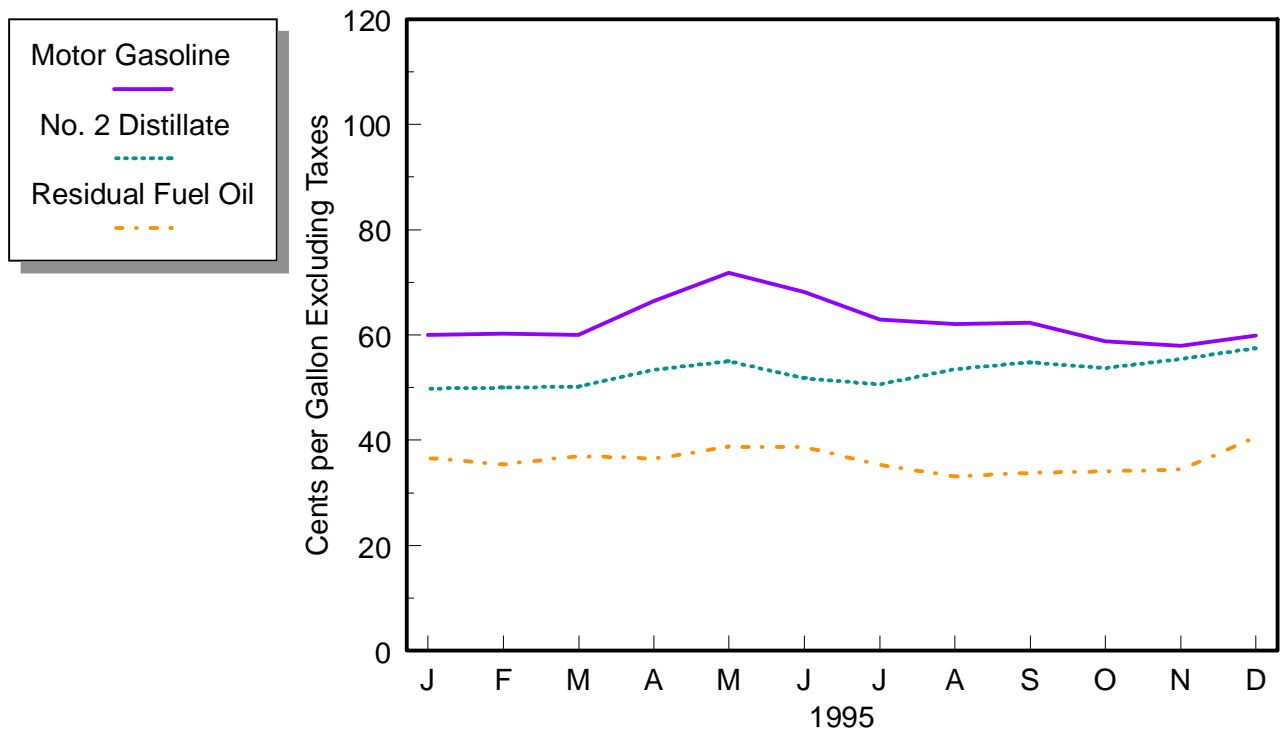

Source: Energy Information Administration, Form EIA-782A, "Refiners/Gas Plant Operators' Monthly Petroleum Product Sales Report."

**Table 5. U.S. Refiner Volumes of Petroleum Products for Resale**  
(Million Gallons per Day)

Year Month	Motor Gasoline	Aviation Gasoline	Kerosene- Type Jet Fuel	Propane (Consumer Grade)	Kerosene	No. 1 Distillate	No. 2 Distillate			No. 4 Fuel <sup>a</sup>	Residual Fuel Oil
							No. 2 Diesel Fuel	No. 2 Fuel Oil	Total		
<b>1983</b> .....	<b>242.5</b>	<b>0.7</b>	<b>5.4</b>	<b>26.0</b>	<b>2.5</b>	<b>2.4</b>	<b>38.1</b>	<b>47.3</b>	<b>85.5</b>	<b>0.9</b>	<b>20.2</b>
<b>1984</b> .....	<b>246.3</b>	<b>0.8</b>	<b>6.6</b>	<b>26.7</b>	<b>2.2</b>	<b>2.6</b>	<b>42.8</b>	<b>51.4</b>	<b>94.2</b>	<b>1.7</b>	<b>21.3</b>
<b>1985</b> .....	<b>256.9</b>	<b>0.7</b>	<b>7.6</b>	<b>29.2</b>	<b>2.4</b>	<b>2.7</b>	<b>43.3</b>	<b>53.9</b>	<b>97.3</b>	<b>1.2</b>	<b>19.9</b>
<b>1986</b> .....	<b>257.2</b>	<b>0.7</b>	<b>9.2</b>	<b>26.3</b>	<b>2.4</b>	<b>2.5</b>	<b>46.4</b>	<b>53.8</b>	<b>100.3</b>	<b>1.2</b>	<b>18.6</b>
<b>1987</b> .....	<b>257.2</b>	<b>0.8</b>	<b>10.1</b>	<b>27.0</b>	<b>2.3</b>	<b>2.0</b>	<b>44.3</b>	<b>49.3</b>	<b>93.6</b>	<b>1.5</b>	<b>16.9</b>
<b>1988</b> .....	<b>263.7</b>	<b>0.7</b>	<b>10.0</b>	<b>27.7</b>	<b>2.7</b>	<b>2.6</b>	<b>47.8</b>	<b>50.1</b>	<b>97.9</b>	<b>1.2</b>	<b>18.9</b>
<b>1989</b> .....	<b>260.7</b>	<b>0.7</b>	<b>8.6</b>	<b>25.9</b>	<b>2.7</b>	<b>2.7</b>	<b>50.7</b>	<b>46.7</b>	<b>97.5</b>	<b>1.2</b>	<b>21.0</b>
<b>1990</b> .....	<b>264.8</b>	<b>0.7</b>	<b>8.8</b>	<b>25.5</b>	<b>2.2</b>	<b>2.4</b>	<b>51.9</b>	<b>45.9</b>	<b>97.8</b>	<b>0.8</b>	<b>17.9</b>
<b>1991</b> .....	<b>261.3</b>	<b>0.7</b>	<b>8.7</b>	<b>25.4</b>	<b>2.1</b>	<b>2.4</b>	<b>51.5</b>	<b>46.9</b>	<b>98.3</b>	<b>0.4</b>	<b>17.8</b>
<b>1992</b> .....	<b>265.4</b>	<b>0.7</b>	<b>8.0</b>	<b>26.7</b>	<b>2.2</b>	<b>2.3</b>	<b>50.8</b>	<b>48.9</b>	<b>99.7</b>	<b>0.4</b>	<b>15.2</b>
<b>1993</b>											
January .....	245.1	0.4	9.4	34.5	3.8	5.3	47.3	53.9	101.3	0.6	10.3
February .....	260.1	0.5	7.7	35.2	4.3	4.5	49.0	56.0	105.1	0.7	14.4
March .....	262.5	0.6	8.7	30.4	3.3	2.5	50.9	55.8	106.7	0.8	13.2
April .....	267.7	0.6	7.6	21.9	1.3	0.9	51.7	46.2	97.9	0.4	12.4
May .....	264.1	0.7	7.3	19.1	0.9	0.6	50.6	39.8	90.4	0.2	13.8
June .....	277.1	0.8	7.5	23.3	0.8	0.6	52.8	42.5	95.3	0.2	11.3
July .....	276.5	0.8	7.9	21.7	0.8	0.6	53.1	39.2	92.3	0.1	10.9
August .....	274.3	0.8	8.2	24.8	1.1	1.0	56.0	43.1	99.1	0.1	11.7
September .....	267.3	0.7	8.3	27.3	1.9	1.4	61.9	39.5	101.4	0.1	13.8
October .....	263.3	0.6	8.0	29.8	2.2	1.7	72.5	29.9	102.4	0.4	15.3
November .....	268.3	0.5	9.6	32.3	3.2	3.9	71.6	32.8	104.4	0.4	13.1
December .....	276.7	0.5	9.7	34.5	4.7	4.5	78.1	45.8	123.9	0.6	11.4
<b>1993</b> .....	<b>266.9</b>	<b>0.6</b>	<b>8.3</b>	<b>27.9</b>	<b>2.3</b>	<b>2.3</b>	<b>58.0</b>	<b>43.6</b>	<b>101.7</b>	<b>0.4</b>	<b>12.6</b>
<b>1994</b>											
January .....	254.5	0.4	8.2	40.0	7.0	5.1	63.4	46.5	109.9	0.9	14.0
February .....	261.2	0.5	8.0	33.7	4.9	3.7	65.3	47.2	112.5	0.9	16.0
March .....	269.0	0.6	7.1	26.1	2.7	1.2	71.8	38.6	110.4	0.6	16.0
April .....	276.2	0.6	7.5	21.0	1.1	0.7	74.3	29.8	104.1	0.3	12.8
May .....	279.4	0.8	9.1	19.4	0.9	0.6	74.9	26.6	101.5	0.1	13.4
June .....	287.7	0.9	9.2	22.6	0.7	0.6	79.6	29.3	108.9	0.2	12.7
July .....	279.2	0.9	10.0	24.0	0.7	0.5	69.9	25.0	94.9	0.2	11.6
August .....	288.4	0.9	11.0	26.3	1.7	0.7	77.2	26.4	103.5	0.2	13.8
September .....	282.0	0.8	9.7	27.2	2.0	1.3	78.6	28.6	107.2	0.2	10.5
October .....	276.1	0.6	9.6	32.6	2.2	1.7	75.7	28.2	103.9	0.2	9.6
November .....	275.9	0.5	9.8	31.1	2.5	3.4	69.0	31.0	100.0	0.3	11.6
December .....	290.0	0.4	10.4	36.8	3.9	3.9	68.9	38.7	107.5	0.6	11.7
<b>1994</b> .....	<b>276.7</b>	<b>0.7</b>	<b>9.1</b>	<b>28.4</b>	<b>2.5</b>	<b>1.9</b>	<b>72.4</b>	<b>32.9</b>	<b>105.3</b>	<b>0.4</b>	<b>12.8</b>
<b>1995</b>											
January .....	262.3	0.4	8.8	38.3	4.5	3.7	65.2	39.1	104.3	0.7	18.0
February .....	276.3	0.5	9.1	43.8	4.9	3.0	67.8	44.5	112.3	0.6	17.7
March .....	281.9	0.6	8.8	29.6	2.0	1.5	72.0	34.7	106.7	0.5	14.5
April .....	278.2	0.6	8.8	24.0	1.0	0.5	74.2	31.6	105.8	0.2	10.5
May .....	291.4	0.7	9.4	22.7	0.6	0.4	75.5	24.8	100.3	0.2	11.0
June .....	303.7	0.7	9.1	23.8	0.7	0.4	82.5	25.7	108.2	0.1	11.3
July .....	294.1	0.8	9.6	24.1	0.7	0.3	75.4	22.3	97.7	0.2	11.8
August .....	305.4	0.8	10.0	27.0	1.1	0.7	81.8	22.2	104.0	0.1	12.5
September .....	294.6	0.7	10.2	28.0	1.8	1.0	82.1	24.4	106.6	0.3	13.4
October .....	290.5	0.6	11.1	29.7	2.0	1.6	85.0	25.6	110.7	0.1	12.1
November .....	294.7	0.5	11.4	35.2	3.9	3.7	77.7	33.4	111.1	0.6	12.5
December .....	291.7	0.4	12.7	41.6	5.6	3.9	71.5	44.4	115.8	0.6	18.4
<b>1995</b> .....	<b>288.8</b>	<b>0.6</b>	<b>9.9</b>	<b>30.6</b>	<b>2.4</b>	<b>1.7</b>	<b>75.9</b>	<b>31.0</b>	<b>106.9</b>	<b>0.3</b>	<b>13.6</b>

<sup>a</sup> Includes No. 4 fuel oil and No. 4 diesel fuel.

Note: Motor gasoline averages and totals prior to October 1993 include leaded gasoline.

Note: Totals may not equal the sum of the components due to rounding.

Source: Energy Information Administration Form EIA-782A, "Refiners/Gas Plant Operators' Monthly Petroleum Product Sales Report."

Figure 5. U.S. Refiner Wholesale Petroleum Product Volumes

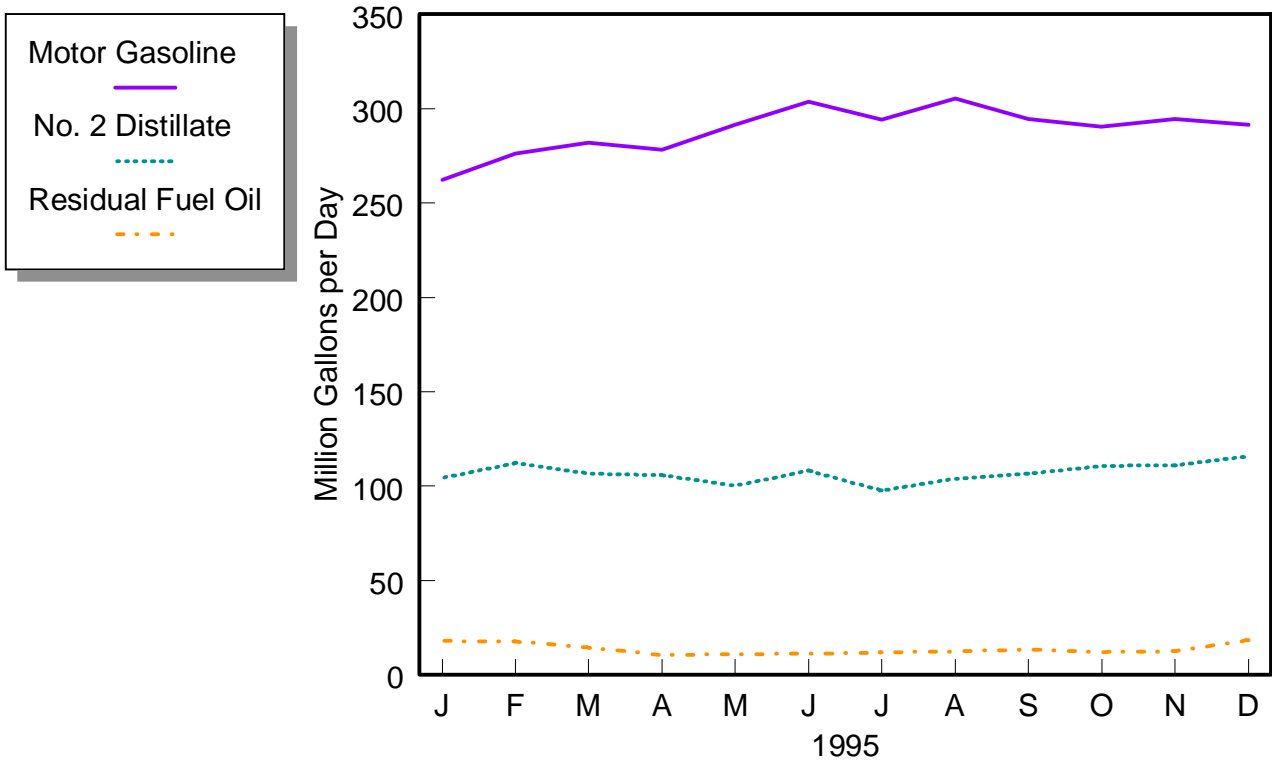

Percentages of Refiner Wholesale Volumes  
1995 Annual Averages

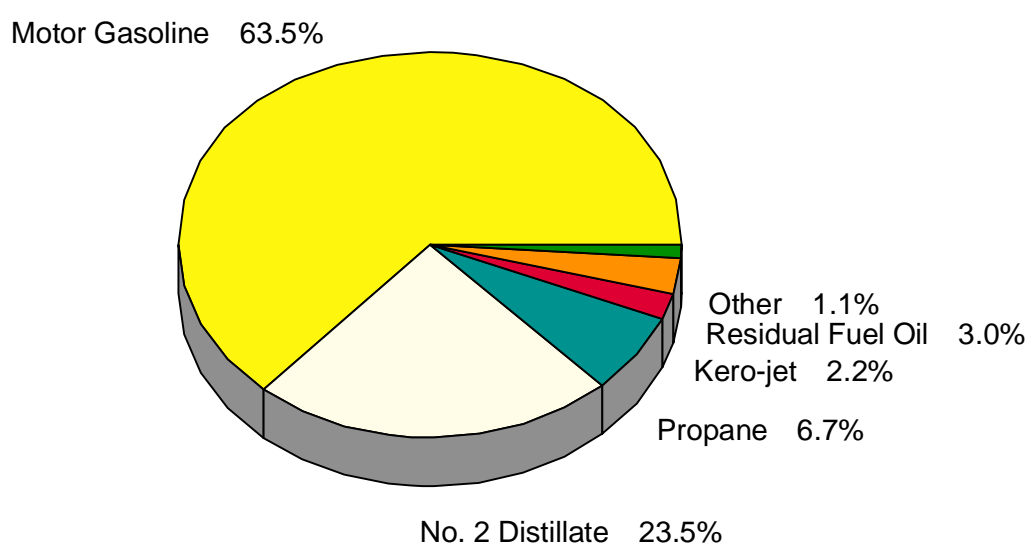

Source: Energy Information Administration, Form EIA-782A, "Refiners'/Gas Plant Operators' Monthly Petroleum Product Sales Report."



**Table 6. U.S. Refiner Motor Gasoline Prices by Grade and Sales Type**  
(Cents per Gallon Excluding Taxes)

Year Month	Regular						Midgrade					
	Sales to End Users		Sales for Resale				Sales to End Users		Sales for Resale			
	Through Retail Outlets	Average <sup>a</sup>	DTW	Rack	Bulk	Average	Through Retail Outlets	Average <sup>a</sup>	DTW	Rack	Bulk	Average
<b>1983</b> .....	<b>98.0</b>	<b>97.0</b>	-	-	-	<b>89.5</b>	-	-	-	-	-	-
<b>1984</b> .....	<b>92.2</b>	<b>91.4</b>	-	-	-	<b>84.2</b>	-	-	-	-	-	-
<b>1985</b> .....	<b>92.5</b>	<b>91.7</b>	-	-	-	<b>84.3</b>	-	-	-	-	-	-
<b>1986</b> .....	<b>62.4</b>	<b>61.6</b>	-	-	-	<b>52.2</b>	-	-	-	-	-	-
<b>1987</b> .....	<b>65.9</b>	<b>65.0</b>	-	-	-	<b>56.9</b>	-	-	-	-	-	-
<b>1988</b> .....	<b>64.9</b>	<b>64.1</b>	-	-	-	<b>54.8</b>	-	-	-	-	-	-
<b>1989</b> .....	<b>72.0</b>	<b>71.4</b>	-	-	-	<b>61.8</b>	<b>79.6</b>	<b>79.3</b>	-	-	-	<b>68.6</b>
<b>1990</b> .....	<b>85.3</b>	<b>84.9</b>	-	-	-	<b>75.8</b>	<b>92.3</b>	<b>92.1</b>	-	-	-	<b>81.4</b>
<b>1991</b> .....	<b>76.4</b>	<b>76.1</b>	-	-	-	<b>67.2</b>	<b>84.7</b>	<b>84.3</b>	-	-	-	<b>73.3</b>
<b>1992</b> .....	<b>74.6</b>	<b>74.3</b>	-	-	-	<b>64.5</b>	<b>83.1</b>	<b>82.7</b>	-	-	-	<b>70.8</b>
<b>1993</b>												
January .....	72.6	72.1	-	-	-	60.3	81.7	81.3	-	-	-	68.0
February .....	71.9	71.4	-	-	-	60.5	80.9	80.4	-	-	-	67.5
March .....	71.5	71.1	-	-	-	62.0	80.9	80.4	-	-	-	68.6
April .....	73.5	73.1	-	-	-	64.6	83.2	82.8	-	-	-	70.8
May .....	75.8	75.4	-	-	-	66.1	85.3	84.9	-	-	-	72.3
June .....	75.5	75.1	-	-	-	62.9	85.0	84.6	-	-	-	69.7
July .....	73.1	72.7	-	-	-	59.3	82.6	82.2	-	-	-	66.1
August .....	71.7	71.3	-	-	-	59.6	81.4	80.9	-	-	-	66.1
September .....	70.4	69.9	-	-	-	58.1	80.1	79.5	-	-	-	64.3
October .....	71.2	70.6	66.3	56.5	52.3	58.6	80.4	79.7	71.0	58.8	NA	64.5
November .....	68.3	67.7	63.2	50.8	46.5	53.6	77.4	76.7	68.5	54.0	NA	60.6
December .....	63.6	63.0	58.4	43.0	40.4	46.6	73.0	72.3	63.9	46.9	NA	54.6
<b>1993</b> .....	<b>71.6</b>	<b>71.2</b>	-	-	-	<b>59.3</b>	<b>81.0</b>	<b>80.5</b>	-	-	-	<b>66.0</b>
<b>1994</b>												
January .....	62.2	61.6	57.3	46.6	42.1	48.7	71.6	71.0	62.8	50.5	NA	56.2
February .....	63.3	62.8	58.4	49.5	45.2	51.3	72.6	72.0	64.0	53.6	NA	58.3
March .....	62.9	62.4	58.0	50.0	46.2	51.7	72.5	71.9	63.5	54.0	NA	58.3
April .....	65.0	64.5	60.2	53.5	49.3	54.6	74.8	74.3	66.1	57.6	NA	61.4
May .....	66.7	66.2	62.0	54.7	50.3	56.0	76.4	75.9	67.7	58.4	NA	62.5
June .....	69.7	69.3	65.3	58.2	53.1	59.4	79.5	79.0	71.2	61.8	NA	65.9
July .....	72.6	72.2	68.0	61.1	56.0	62.2	82.3	81.8	73.8	63.9	NA	68.3
August .....	77.4	76.9	71.1	63.7	57.9	64.8	86.9	86.3	77.0	66.4	NA	71.0
September .....	75.7	75.0	68.9	54.7	51.7	57.7	85.3	84.4	74.8	57.2	NA	64.9
October .....	72.7	72.0	68.4	55.2	50.7	57.9	82.5	81.7	74.0	59.2	NA	65.8
November .....	73.2	72.7	69.2	55.8	51.8	58.6	83.0	82.4	75.0	60.7	NA	67.1
December .....	70.8	70.1	67.4	50.7	47.8	54.2	80.7	80.0	73.1	55.4	NA	63.4
<b>1994</b> .....	<b>69.5</b>	<b>68.9</b>	<b>64.6</b>	<b>54.7</b>	<b>50.2</b>	<b>56.6</b>	<b>79.1</b>	<b>78.5</b>	<b>70.4</b>	<b>58.4</b>	<b>NA</b>	<b>63.8</b>
<b>1995</b>												
January .....	69.9	69.3	67.6	53.9	49.8	56.4	80.0	79.3	73.5	58.6	W	65.2
February .....	68.9	68.3	66.4	54.6	51.0	56.7	78.6	78.1	72.3	59.2	W	65.0
March .....	68.8	68.2	65.6	54.9	51.3	56.7	78.1	77.5	71.5	58.9	W	64.3
April .....	72.9	72.5	68.9	62.5	57.4	63.2	82.1	81.6	74.9	66.9	W	70.4
May .....	79.3	78.9	74.5	67.9	62.6	68.6	88.3	87.8	80.4	72.7	W	76.0
June .....	80.0	79.4	74.9	62.9	58.9	64.8	89.0	88.4	80.9	67.5	W	73.2
July .....	76.0	75.4	71.3	56.8	53.7	59.4	85.2	84.6	76.7	60.9	W	67.7
August .....	72.8	72.2	67.9	57.2	53.2	58.8	81.7	81.1	72.8	61.2	NA	66.1
September .....	71.7	71.2	66.9	58.1	53.9	59.2	80.1	79.7	71.7	61.9	W	66.2
October .....	69.2	68.6	65.6	53.3	50.2	55.4	78.3	77.8	70.7	57.5	-	63.2
November .....	67.4	66.8	63.7	53.3	48.9	54.7	76.8	76.3	69.0	57.3	-	62.4
December .....	68.6	68.1	64.6	55.3	50.8	56.5	77.7	77.3	69.9	59.6	-	64.2
<b>1995</b> .....	<b>72.3</b>	<b>71.7</b>	<b>68.2</b>	<b>57.6</b>	<b>53.4</b>	<b>59.3</b>	<b>81.3</b>	<b>80.8</b>	<b>73.7</b>	<b>61.9</b>	<b>NA</b>	<b>67.0</b>

See footnotes at end of table.

**Table 6. U.S. Refiner Motor Gasoline Prices by Grade and Sales Type**

(Cents per Gallon Excluding Taxes) — Continued

Year Month	Premium						All Grades					
	Sales to End Users		Sales for Resale				Sales to End Users		Sales for Resale			
	Through Retail Outlets	Average <sup>a</sup>	DTW	Rack	Bulk	Average	Through Retail Outlets	Average <sup>a</sup>	DTW	Rack	Bulk	Average
1983	108.0	105.7	-	-	-	96.4	96.4	95.4	-	-	-	88.2
1984	102.1	101.5	-	-	-	91.6	91.4	90.7	-	-	-	83.2
1985	103.0	102.3	-	-	-	92.2	92.1	91.2	-	-	-	83.5
1986	74.8	73.7	-	-	-	61.0	63.2	62.4	-	-	-	53.1
1987	79.0	78.4	-	-	-	67.1	67.8	66.9	-	-	-	58.9
1988	79.4	78.8	-	-	-	67.2	68.1	67.3	-	-	-	57.7
1989	87.4	86.8	-	-	-	74.9	76.3	75.6	-	-	-	65.4
1990	99.0	98.5	-	-	-	87.4	88.8	88.3	-	-	-	78.6
1991	91.2	90.7	-	-	-	79.2	80.0	79.7	-	-	-	69.9
1992	92.0	91.4	-	-	-	77.4	79.2	78.7	-	-	-	67.7
1993												
January	90.5	89.9	-	-	-	74.6	77.4	76.9	-	-	-	63.8
February	88.4	87.9	-	-	-	73.6	76.5	76.0	-	-	-	63.8
March	88.3	87.7	-	-	-	74.8	76.1	75.7	-	-	-	65.2
April	91.7	91.0	-	-	-	76.7	78.3	77.8	-	-	-	67.7
May	93.6	93.1	-	-	-	78.4	80.5	80.1	-	-	-	69.1
June	93.4	92.8	-	-	-	76.0	80.2	79.8	-	-	-	66.2
July	91.2	90.5	-	-	-	72.5	78.1	77.6	-	-	-	62.7
August	90.2	89.5	-	-	-	72.4	76.8	76.2	-	-	-	62.9
September	89.2	88.4	-	-	-	70.9	75.5	74.9	-	-	-	61.5
October	89.6	88.8	80.5	64.9	56.7	71.1	76.1	75.4	70.8	58.1	52.9	61.7
November	86.4	85.6	77.7	59.7	50.2	66.7	73.2	72.6	68.0	52.6	47.3	57.0
December	82.3	81.4	73.2	52.3	44.1	60.2	68.2	68.0	63.4	45.0	41.1	50.3
1993	89.6	88.9	-	-	-	72.2	76.5	75.9	-	-	-	62.6
1994												
January	80.8	80.0	71.4	55.8	47.4	61.7	67.5	66.8	62.1	48.6	42.9	52.2
February	79.5	78.8	72.3	58.7	49.9	63.7	68.3	67.6	63.0	51.6	45.9	54.6
March	81.5	80.7	71.9	59.3	50.7	64.2	68.0	67.3	62.7	52.1	46.8	54.9
April	83.4	82.7	74.2	62.8	55.5	67.2	70.1	69.5	65.0	55.6	49.9	57.9
May	84.9	84.2	75.7	64.0	56.9	68.3	71.7	71.1	66.7	56.8	51.2	59.2
June	87.6	86.9	79.3	67.6	59.8	71.8	74.7	74.1	70.0	60.3	54.1	62.6
July	90.4	89.7	82.0	70.2	62.8	74.5	77.5	77.0	72.7	63.0	56.9	65.4
August	95.1	94.3	85.0	72.9	64.2	77.1	82.1	81.5	75.7	65.5	58.7	67.8
September	93.7	92.6	83.4	63.6	55.9	71.1	80.4	79.6	73.7	56.5	52.2	61.0
October	91.0	90.1	82.9	65.1	55.5	71.9	77.7	76.9	73.1	57.3	51.2	61.4
November	91.7	90.8	83.7	65.8	57.1	72.6	78.2	77.5	74.0	58.0	52.4	62.2
December	89.6	88.6	82.3	60.7	52.2	68.6	75.9	75.1	72.3	53.0	48.3	58.0
1994	87.3	86.5	78.7	64.0	55.6	69.5	74.4	73.8	69.3	56.7	50.9	59.9
1995												
January	88.9	88.1	82.1	63.7	54.9	70.0	75.2	74.5	72.5	56.2	50.4	60.0
February	87.6	86.8	81.1	64.5	55.2	70.2	74.1	73.3	71.3	56.8	51.5	60.3
March	84.4	83.8	80.3	64.2	55.1	69.7	73.7	73.1	70.5	57.0	51.7	60.0
April	90.7	90.0	83.3	72.3	63.6	75.9	77.8	77.3	73.8	64.7	58.1	66.5
May	97.1	96.4	89.0	78.3	68.6	81.7	83.9	83.4	79.3	70.2	63.2	71.8
June	97.4	96.6	89.8	73.1	63.8	78.6	84.5	83.9	79.8	65.1	59.4	68.2
July	93.7	92.9	85.9	66.7	57.9	73.1	80.7	80.0	76.0	58.9	54.2	62.9
August	90.5	89.8	81.8	67.0	58.7	71.7	77.6	76.9	72.4	59.3	53.8	62.0
September	89.3	88.6	80.6	67.7	58.4	71.6	76.4	75.8	71.4	60.2	54.5	62.3
October	87.0	86.3	79.0	62.8	54.4	68.1	74.1	73.5	70.1	55.4	50.8	58.8
November	85.1	84.3	76.8	62.6	54.3	67.0	72.4	71.8	68.2	55.4	49.6	58.0
December	86.2	85.6	77.8	64.9	57.6	68.9	73.6	73.0	69.1	57.5	51.7	59.9
1995	89.7	89.0	82.2	67.3	58.3	72.2	77.1	76.5	72.9	59.8	54.0	62.6

Dash (-) = No data reported.

NA = Not available.

W = Withheld to avoid disclosure of individual company data.

<sup>a</sup> Includes sales through retail outlets as well as all direct sales to end users that were not made through company-operated retail outlets, e.g., sales to agricultural customers, commercial sales, and industrial sales.

Notes: Data for the 4th quarter of 1993 were derived from two separate survey systems. The DTW, Rack, and Bulk components were derived from the revised EIA-782 survey system, while the End-Use and Average Resale categories were derived from the predecessor EIA-782 survey system. Therefore, the DTW, Rack, and Bulk components are not consistent with the Average Resale category. Beginning January 1994, all data are from the revised EIA-782 survey system and are consistent.

Note: Motor gasoline averages and totals prior to October 1993 include leaded gasoline.

Source: Energy Information Administration Form EIA-782A, "Refiners/Gas Plant Operators' Monthly Petroleum Product Sales Report."

**Table 7. U.S. Refiner Motor Gasoline Volumes by Grade and Sales Type**

(Million Gallons per Day)

Year Month	Regular						Midgrade					
	Sales to End Users		Sales for Resale				Sales to End Users		Sales for Resale			
	Through Retail Outlets	Total <sup>a</sup>	DTW	Rack	Bulk	Total	Through Retail Outlets	Total <sup>a</sup>	DTW	Rack	Bulk	Total
<b>1983</b> .....	<b>20.0</b>	<b>23.5</b>	-	-	-	<b>98.3</b>	-	-	-	-	-	-
<b>1984</b> .....	<b>24.3</b>	<b>27.8</b>	-	-	-	<b>106.8</b>	-	-	-	-	-	-
<b>1985</b> .....	<b>26.2</b>	<b>29.9</b>	-	-	-	<b>119.7</b>	-	-	-	-	-	-
<b>1986</b> .....	<b>30.9</b>	<b>34.7</b>	-	-	-	<b>127.0</b>	-	-	-	-	-	-
<b>1987</b> .....	<b>32.7</b>	<b>36.1</b>	-	-	-	<b>141.9</b>	-	-	-	-	-	-
<b>1988</b> .....	<b>34.2</b>	<b>37.3</b>	-	-	-	<b>153.6</b>	-	-	-	-	-	-
<b>1989</b> .....	<b>34.3</b>	<b>36.8</b>	-	-	-	<b>155.7</b>	<b>4.9</b>	<b>5.1</b>	-	-	-	<b>16.4</b>
<b>1990</b> .....	<b>36.7</b>	<b>38.8</b>	-	-	-	<b>174.5</b>	<b>7.4</b>	<b>7.6</b>	-	-	-	<b>23.1</b>
<b>1991</b> .....	<b>38.4</b>	<b>40.4</b>	-	-	-	<b>180.9</b>	<b>7.9</b>	<b>8.2</b>	-	-	-	<b>23.7</b>
<b>1992</b> .....	<b>36.5</b>	<b>38.4</b>	-	-	-	<b>182.2</b>	<b>8.9</b>	<b>9.2</b>	-	-	-	<b>27.5</b>
<b>1993</b>												
January .....	33.5	35.0	-	-	-	170.6	8.2	8.4	-	-	-	25.2
February .....	35.3	37.0	-	-	-	179.9	8.6	8.8	-	-	-	27.0
March .....	35.6	37.4	-	-	-	182.3	8.5	8.8	-	-	-	26.8
April .....	36.5	38.3	-	-	-	184.4	8.6	8.9	-	-	-	27.6
May .....	36.1	37.7	-	-	-	182.2	8.6	8.9	-	-	-	27.1
June .....	38.0	39.7	-	-	-	191.9	8.9	9.2	-	-	-	28.2
July .....	36.5	38.0	-	-	-	189.3	9.0	9.3	-	-	-	28.9
August .....	36.1	37.7	-	-	-	187.0	9.0	9.2	-	-	-	28.4
September .....	35.5	37.1	-	-	-	181.9	8.6	8.9	-	-	-	27.9
October .....	34.5	36.2	47.9	116.5	18.2	182.6	8.7	9.0	13.1	14.9	0.2	28.1
November .....	34.7	36.2	47.7	121.0	16.9	185.6	8.6	8.9	12.8	15.0	0.5	28.4
December .....	34.6	36.3	47.9	122.0	20.7	190.5	8.6	8.9	13.1	15.6	0.0	28.6
<b>1993</b> .....	<b>35.6</b>	<b>37.2</b>	-	-	-	<b>184.0</b>	<b>8.7</b>	<b>8.9</b>	-	-	-	<b>27.7</b>
<b>1994</b>												
January .....	31.4	32.9	44.3	108.4	22.6	175.3	8.1	8.4	12.1	13.6	0.2	25.9
February .....	32.5	34.2	46.7	112.6	21.0	180.2	8.3	8.6	12.2	14.4	0.1	26.7
March .....	34.4	36.2	48.0	116.1	21.1	185.3	8.4	8.7	12.8	15.4	0.2	28.4
April .....	34.2	35.8	48.0	119.8	24.1	191.9	8.4	8.7	12.9	15.5	0.1	28.6
May .....	34.6	36.3	48.2	120.2	24.3	192.7	8.5	8.8	12.9	15.9	0.1	29.0
June .....	35.8	37.5	49.2	124.7	24.5	198.4	8.6	8.9	13.3	16.5	0.3	30.1
July .....	35.1	36.6	48.4	123.3	21.3	193.0	8.6	8.8	13.0	16.2	0.2	29.5
August .....	36.0	37.6	49.0	128.1	25.0	202.0	8.6	8.9	13.0	16.7	0.2	30.0
September .....	35.1	36.6	47.5	124.8	26.0	198.3	8.3	8.6	12.7	16.0	0.2	28.9
October .....	33.9	35.5	47.5	121.0	24.9	193.4	8.3	8.6	12.8	15.5	0.2	28.5
November .....	34.3	35.8	47.5	122.3	23.5	193.2	8.6	8.9	12.8	15.6	0.2	28.6
December .....	34.8	36.3	47.7	121.9	33.1	202.8	8.7	9.0	13.6	16.2	0.2	30.0
<b>1994</b> .....	<b>34.3</b>	<b>35.9</b>	<b>47.7</b>	<b>120.3</b>	<b>24.3</b>	<b>192.3</b>	<b>8.5</b>	<b>8.7</b>	<b>12.8</b>	<b>15.7</b>	<b>0.2</b>	<b>28.7</b>
<b>1995</b>												
January .....	31.3	32.8	41.4	112.7	28.1	182.3	8.7	9.0	W	15.2	W	27.5
February .....	33.1	34.8	43.5	120.1	28.7	192.3	9.2	9.5	W	16.1	W	29.1
March .....	32.6	34.3	43.6	122.3	30.9	196.9	9.4	9.7	W	16.6	W	29.4
April .....	34.0	35.7	43.9	121.9	27.7	193.5	9.4	9.7	W	16.5	W	29.6
May .....	35.5	37.0	45.0	130.3	30.2	205.6	9.4	9.7	W	17.4	W	30.8
June .....	36.9	38.5	46.0	135.9	34.0	215.9	9.8	10.1	W	18.0	W	31.8
July .....	35.6	37.1	44.4	131.5	31.4	207.3	9.5	9.8	W	17.8	W	31.4
August .....	36.2	37.8	45.0	135.4	34.1	214.4	9.8	10.1	13.7	18.5	NA	32.4
September .....	34.8	36.3	43.4	127.3	35.9	206.6	9.8	10.0	W	17.1	W	30.5
October .....	34.1	35.7	43.3	127.2	31.4	201.9	9.5	9.8	13.5	17.6	-	31.1
November .....	33.8	35.4	43.3	125.9	34.3	203.6	9.9	10.1	13.8	18.0	-	31.8
December .....	34.0	35.6	43.4	123.2	34.3	200.9	10.3	10.5	13.9	17.4	-	31.3
<b>1995</b> .....	<b>34.3</b>	<b>35.9</b>	<b>43.8</b>	<b>126.2</b>	<b>31.8</b>	<b>201.8</b>	<b>9.6</b>	<b>9.8</b>	<b>13.3</b>	<b>17.2</b>	<b>0.1</b>	<b>30.6</b>

See footnotes at end of table.

**Table 7. U.S. Refiner Motor Gasoline Volumes by Grade and Sales Type**

(Million Gallons per Day) — Continued

Year Month	Premium						All Grades					
	Sales to End Users		Sales for Resale				Sales to End Users		Sales for Resale			
	Through Retail Outlets	Total <sup>a</sup>	DTW	Rack	Bulk	Total	Through Retail Outlets	Total <sup>a</sup>	DTW	Rack	Bulk	Total
<b>1983</b> .....	<b>5.0</b>	<b>6.2</b>	—	—	—	<b>28.7</b>	<b>42.3</b>	<b>51.1</b>	—	—	—	<b>242.5</b>
<b>1984</b> .....	<b>8.5</b>	<b>9.2</b>	—	—	—	<b>33.7</b>	<b>50.3</b>	<b>57.6</b>	—	—	—	<b>246.3</b>
<b>1985</b> .....	<b>9.2</b>	<b>10.0</b>	—	—	—	<b>38.0</b>	<b>50.5</b>	<b>57.5</b>	—	—	—	<b>256.9</b>
<b>1986</b> .....	<b>9.0</b>	<b>9.8</b>	—	—	—	<b>45.1</b>	<b>54.2</b>	<b>61.2</b>	—	—	—	<b>257.2</b>
<b>1987</b> .....	<b>11.2</b>	<b>11.6</b>	—	—	—	<b>53.0</b>	<b>55.7</b>	<b>61.0</b>	—	—	—	<b>257.2</b>
<b>1988</b> .....	<b>13.8</b>	<b>14.5</b>	—	—	—	<b>62.4</b>	<b>56.7</b>	<b>61.0</b>	—	—	—	<b>263.7</b>
<b>1989</b> .....	<b>13.5</b>	<b>14.2</b>	—	—	—	<b>60.8</b>	<b>57.5</b>	<b>61.2</b>	—	—	—	<b>260.7</b>
<b>1990</b> .....	<b>11.2</b>	<b>11.7</b>	—	—	—	<b>53.7</b>	<b>57.4</b>	<b>60.3</b>	—	—	—	<b>264.8</b>
<b>1991</b> .....	<b>10.5</b>	<b>10.9</b>	—	—	—	<b>48.3</b>	<b>58.4</b>	<b>61.2</b>	—	—	—	<b>261.3</b>
<b>1992</b> .....	<b>10.3</b>	<b>10.7</b>	—	—	—	<b>51.7</b>	<b>56.4</b>	<b>59.0</b>	—	—	—	<b>265.4</b>
<b>1993</b>												
January .....	9.6	9.9	—	—	—	46.5	51.7	53.8	—	—	—	245.1
February .....	10.6	10.9	—	—	—	50.3	55.0	57.3	—	—	—	260.1
March .....	10.5	10.9	—	—	—	50.3	55.2	57.6	—	—	—	262.5
April .....	10.0	10.4	—	—	—	52.4	55.7	58.1	—	—	—	267.7
May .....	9.9	10.3	—	—	—	51.5	55.2	57.5	—	—	—	264.1
June .....	10.5	10.9	—	—	—	53.6	58.1	60.4	—	—	—	277.1
July .....	10.7	11.0	—	—	—	55.0	56.7	58.8	—	—	—	276.5
August .....	10.6	11.0	—	—	—	55.4	56.2	58.5	—	—	—	274.3
September .....	10.4	10.8	—	—	—	54.3	55.1	57.5	—	—	—	267.3
October .....	9.8	10.2	22.4	27.1	3.1	52.5	53.0	55.4	83.4	158.5	21.5	263.3
November .....	10.2	10.6	22.7	28.4	4.0	54.3	53.5	55.7	83.2	164.5	21.5	268.3
December .....	10.5	10.9	23.6	29.9	4.4	57.6	53.7	56.1	84.6	167.5	25.1	276.7
<b>1993</b> .....	<b>10.3</b>	<b>10.6</b>	—	—	—	<b>52.8</b>	<b>54.9</b>	<b>57.2</b>	—	—	—	<b>266.9</b>
<b>1994</b>												
January .....	9.9	10.2	22.1	27.5	3.7	53.3	49.4	51.5	78.4	149.5	26.5	254.5
February .....	11.1	11.5	22.2	28.4	3.6	54.2	51.9	54.3	81.0	155.5	24.7	261.2
March .....	10.1	10.5	23.2	29.4	2.6	55.3	52.9	55.4	84.1	160.9	24.0	269.0
April .....	10.1	10.5	23.3	29.8	2.6	55.7	52.7	55.0	84.2	165.1	26.8	276.2
May .....	10.1	10.5	23.4	31.0	3.4	57.7	53.2	55.5	84.5	167.1	27.8	279.4
June .....	10.4	10.8	23.6	31.8	3.8	59.2	54.8	57.2	86.0	173.0	28.7	287.7
July .....	10.1	10.4	22.8	30.9	3.0	56.7	53.7	55.8	84.2	170.4	24.5	279.2
August .....	9.5	9.9	22.3	30.6	3.5	56.4	54.1	56.4	84.3	175.4	28.7	288.4
September .....	9.4	9.8	22.0	29.8	3.0	54.8	52.8	55.0	82.2	170.6	29.2	282.0
October .....	9.7	10.1	22.2	29.4	2.7	54.2	52.0	54.2	82.5	165.9	27.7	276.1
November .....	9.4	9.8	21.8	29.7	2.6	54.1	52.2	54.5	82.2	167.5	26.2	275.9
December .....	9.9	10.3	22.4	30.8	4.0	57.2	53.4	55.6	83.7	168.9	37.4	290.0
<b>1994</b> .....	<b>10.0</b>	<b>10.3</b>	<b>22.6</b>	<b>29.9</b>	<b>3.2</b>	<b>55.7</b>	<b>52.8</b>	<b>55.0</b>	<b>83.1</b>	<b>165.9</b>	<b>27.7</b>	<b>276.7</b>
<b>1995</b>												
January .....	9.0	9.4	W	29.1	W	52.5	49.1	51.2	73.5	157.1	31.7	262.3
February .....	9.5	9.8	W	30.3	W	54.8	51.7	54.1	77.4	166.5	32.3	276.3
March .....	11.2	11.6	W	31.5	W	55.6	53.2	55.6	77.1	170.4	34.4	281.9
April .....	9.7	10.1	W	31.0	W	55.2	53.2	55.5	77.6	169.4	31.2	278.2
May .....	9.2	9.5	W	31.1	W	55.0	54.1	56.2	78.8	178.8	33.8	291.4
June .....	9.6	10.0	W	31.6	W	56.0	56.3	58.5	80.2	185.5	38.0	303.7
July .....	9.7	10.1	W	31.3	W	55.4	54.9	56.9	78.1	180.6	35.3	294.1
August .....	10.1	10.4	21.0	33.2	4.4	58.6	56.1	58.3	79.7	187.0	38.7	305.4
September .....	9.9	10.2	W	31.3	W	57.4	54.5	56.6	77.7	175.6	41.2	294.6
October .....	9.8	10.1	21.0	31.9	4.6	57.5	53.4	55.6	77.8	176.8	36.0	290.5
November .....	10.0	10.4	21.6	32.6	5.1	59.3	53.7	55.9	78.6	176.6	39.4	294.7
December .....	10.0	10.4	21.4	32.6	5.6	59.5	54.3	56.5	78.8	173.1	39.8	291.7
<b>1995</b> .....	<b>9.8</b>	<b>10.2</b>	<b>20.8</b>	<b>31.5</b>	<b>4.2</b>	<b>56.4</b>	<b>53.7</b>	<b>55.9</b>	<b>77.9</b>	<b>174.8</b>	<b>36.0</b>	<b>288.8</b>

Dash (—) = No data reported.

NA = Not available.

W = Withheld to avoid disclosure of individual company data.

<sup>a</sup> Includes sales through retail outlets as well as all direct sales to end users that were not made through company-operated retail outlets, e.g., sales to agricultural customers, commercial sales, and industrial sales.

Notes: Data for the 4th quarter of 1993 were derived from two separate survey systems. The DTW, Rack, and Bulk components were derived from the revised EIA-782 survey system, while the End-Use and Average Resale categories were derived from the predecessor EIA-782 survey system. Therefore, the DTW, Rack, and Bulk components are not consistent with the Average Resale category. Beginning January 1994, all data are from the revised EIA-782 survey system and are consistent.

Note: Motor gasoline averages and totals prior to October 1993 include leaded gasoline.

Note: Totals may not equal the sum of the components due to rounding.

Source: Energy Information Administration Form EIA-782A, "Refiners'/Gas Plant Operators' Monthly Petroleum Product Sales Report."

**Table 8. U.S. Refiner Conventional Motor Gasoline Prices by Grade and Sales Type**  
(Cents per Gallon Excluding Taxes)

Year Month	Regular						Midgrade					
	Sales to End Users		Sales for Resale				Sales to End Users		Sales for Resale			
	Through Retail Outlets	Average <sup>a</sup>	DTW	Rack	Bulk	Average	Through Retail Outlets	Average <sup>a</sup>	DTW	Rack	Bulk	Average
<b>1993</b>												
January .....	-	-	-	-	-	-	-	-	-	-	-	-
February .....	-	-	-	-	-	-	-	-	-	-	-	-
March .....	-	-	-	-	-	-	-	-	-	-	-	-
April .....	-	-	-	-	-	-	-	-	-	-	-	-
May .....	-	-	-	-	-	-	-	-	-	-	-	-
June .....	-	-	-	-	-	-	-	-	-	-	-	-
July .....	-	-	-	-	-	-	-	-	-	-	-	-
August .....	-	-	-	-	-	-	-	-	-	-	-	-
September .....	-	-	-	-	-	-	-	-	-	-	-	-
October .....	69.2	68.7	62.8	56.0	52.1	56.8	79.4	78.8	68.4	58.1	NA	62.0
November .....	65.4	64.9	59.1	50.2	46.4	51.2	75.2	74.6	65.3	53.2	NA	57.3
December .....	60.4	59.8	54.0	42.3	40.1	43.8	70.8	70.1	60.2	46.0	NA	50.9
<b>1993</b> .....	-	-	-	-	-	-	-	-	-	-	-	-
<b>1994</b>												
January .....	59.4	58.8	54.2	46.0	41.8	46.6	69.8	69.2	60.4	49.8	NA	53.6
February .....	61.7	61.1	57.0	49.2	45.0	50.0	71.5	70.9	62.9	53.3	NA	56.9
March .....	62.2	61.7	57.4	49.9	46.2	51.3	72.0	71.4	63.3	54.0	NA	58.0
April .....	64.9	64.5	60.1	53.5	49.3	54.5	74.6	74.1	66.0	57.6	NA	61.2
May .....	66.6	66.2	62.0	54.7	50.3	56.0	76.4	75.9	67.7	58.4	NA	62.6
June .....	69.7	69.2	65.3	58.2	53.1	59.3	79.5	78.9	71.2	61.8	NA	65.9
July .....	72.6	72.2	68.0	61.0	56.0	62.2	82.3	81.8	73.8	63.9	NA	68.3
August .....	77.4	76.9	71.2	63.6	57.9	64.7	86.9	86.3	77.0	66.4	NA	71.0
September .....	75.5	74.8	68.6	54.6	51.6	57.4	85.2	84.4	74.7	57.1	NA	64.6
October .....	71.1	70.3	64.6	54.4	50.1	55.5	81.4	80.6	70.4	58.2	W	62.6
November .....	70.6	70.0	64.2	54.7	50.5	55.5	80.6	79.9	70.7	59.3	W	63.0
December .....	66.6	65.8	58.3	48.8	46.4	49.4	76.6	75.8	65.7	52.9	NA	56.3
<b>1994</b> .....	<b>68.7</b>	<b>68.1</b>	<b>63.6</b>	<b>54.5</b>	<b>50.0</b>	<b>55.8</b>	<b>78.4</b>	<b>77.8</b>	<b>69.4</b>	<b>NA</b>	<b>NA</b>	<b>62.7</b>
<b>1995</b>												
January .....	65.7	65.0	59.5	52.3	48.2	52.4	75.7	74.9	66.3	56.8	W	59.2
February .....	65.7	65.1	60.6	53.4	49.6	53.7	75.4	74.7	67.4	57.9	W	60.6
March .....	66.8	66.2	61.0	54.3	50.7	54.6	76.1	75.4	67.4	58.1	W	60.7
April .....	72.2	71.7	66.3	62.2	57.0	62.0	81.2	80.7	72.8	66.6	W	68.4
May .....	78.8	78.3	72.5	67.6	62.1	67.4	88.0	87.4	79.2	72.4	W	74.3
June .....	79.2	78.6	72.5	62.3	58.5	63.1	88.3	87.6	79.5	66.7	W	70.3
July .....	74.9	74.2	68.4	56.3	52.8	57.4	84.0	83.3	74.7	60.0	W	64.2
August .....	71.9	71.3	65.5	56.8	52.1	57.2	80.8	80.2	71.1	60.6	NA	63.5
September .....	71.1	70.6	65.1	57.6	52.5	57.7	79.8	79.3	70.5	61.2	W	63.9
October .....	67.2	66.6	60.7	52.2	49.3	52.6	76.9	76.2	66.7	56.1	-	58.6
November .....	64.6	64.0	58.3	52.1	47.7	51.9	74.0	73.4	64.0	55.9	-	57.7
December .....	66.5	65.9	60.4	54.1	49.4	53.7	75.7	75.1	66.2	58.1	-	60.0
<b>1995</b> .....	<b>71.0</b>	<b>70.4</b>	<b>65.1</b>	<b>57.0</b>	<b>52.5</b>	<b>57.3</b>	<b>80.0</b>	<b>79.4</b>	<b>71.1</b>	<b>61.0</b>	<b>NA</b>	<b>63.7</b>

See footnotes at end of table.

**Table 8. U.S. Refiner Conventional Motor Gasoline Prices by Grade and Sales Type**  
(Cents per Gallon Excluding Taxes) — Continued

Year Month	Premium						All Grades					
	Sales to End Users		Sales for Resale				Sales to End Users		Sales for Resale			
	Through Retail Outlets	Average <sup>a</sup>	DTW	Rack	Bulk	Average	Through Retail Outlets	Average <sup>a</sup>	DTW	Rack	Bulk	Average
<b>1993</b>												
January .....	-	-	-	-	-	-	-	-	-	-	-	-
February .....	-	-	-	-	-	-	-	-	-	-	-	-
March .....	-	-	-	-	-	-	-	-	-	-	-	-
April .....	-	-	-	-	-	-	-	-	-	-	-	-
May .....	-	-	-	-	-	-	-	-	-	-	-	-
June .....	-	-	-	-	-	-	-	-	-	-	-	-
July .....	-	-	-	-	-	-	-	-	-	-	-	-
August .....	-	-	-	-	-	-	-	-	-	-	-	-
September .....	-	-	-	-	-	-	-	-	-	-	-	-
October .....	87.7	86.9	76.7	64.4	56.5	67.7	74.4	73.7	67.4	57.6	52.8	59.4
November .....	83.5	82.7	73.6	58.9	49.7	62.0	70.5	69.9	63.9	51.9	47.1	53.8
December .....	79.3	78.4	68.9	51.5	43.7	55.4	65.9	65.2	59.0	44.3	40.7	46.7
<b>1993</b> .....	-	-	-	-	-	-	-	-	-	-	-	-
<b>1994</b>												
January .....	78.1	77.3	68.5	55.2	46.9	58.1	65.0	64.3	59.3	48.0	42.5	49.5
February .....	77.3	76.7	70.8	58.4	49.3	61.3	66.8	66.2	61.7	51.2	45.6	52.9
March .....	80.4	79.6	71.4	59.2	50.6	63.3	67.1	66.5	61.9	52.0	46.7	54.3
April .....	83.1	82.3	74.1	62.8	55.5	66.7	69.9	69.3	64.6	55.5	49.9	57.5
May .....	84.9	84.1	75.8	64.0	56.9	68.3	71.6	71.1	66.6	56.8	51.2	59.2
June .....	87.5	86.8	79.4	67.6	59.8	71.7	74.6	74.0	70.0	60.3	54.1	62.6
July .....	90.4	89.7	82.1	70.2	62.8	74.5	77.5	76.9	72.7	63.0	56.9	65.3
August .....	95.1	94.3	85.1	72.9	64.2	77.1	82.0	81.4	75.7	65.5	58.7	67.8
September .....	93.5	92.4	83.1	63.5	55.5	70.6	80.2	79.4	73.3	56.4	52.0	60.7
October .....	89.3	88.3	79.0	64.2	54.0	68.0	76.3	75.4	69.2	56.5	50.5	58.5
November .....	88.6	87.6	78.8	64.6	54.7	67.7	75.5	74.8	69.0	56.8	50.9	58.4
December .....	84.5	83.4	74.0	58.4	49.8	61.1	71.6	70.7	63.6	50.9	46.7	52.0
<b>1994</b> .....	<b>86.3</b>	<b>85.5</b>	<b>77.8</b>	<b>63.8</b>	<b>55.5</b>	<b>68.2</b>	<b>73.6</b>	<b>72.9</b>	<b>68.3</b>	<b>56.5</b>	<b>50.7</b>	<b>58.9</b>
<b>1995</b>												
January .....	84.0	83.0	74.5	62.1	51.9	63.8	70.7	69.9	64.5	54.5	48.5	55.0
February .....	83.6	82.7	75.5	63.2	53.9	65.3	70.5	69.7	65.4	55.5	50.0	56.4
March .....	81.7	81.0	75.6	63.6	53.7	65.8	71.3	70.7	65.5	56.3	51.0	57.2
April .....	89.3	88.5	80.7	72.0	62.6	73.4	76.5	76.0	70.7	64.3	57.6	64.6
May .....	96.3	95.5	87.2	77.8	66.2	79.2	83.0	82.5	76.8	69.8	62.5	70.1
June .....	96.2	95.3	87.5	72.4	62.8	75.0	83.4	82.7	76.9	64.4	58.9	65.7
July .....	91.9	91.0	83.0	66.0	56.9	69.1	79.1	78.4	72.7	58.3	53.2	60.0
August .....	89.0	88.2	79.4	66.5	57.2	68.7	76.2	75.5	69.6	58.8	52.6	59.8
September .....	88.2	87.4	78.7	67.0	56.6	68.6	75.4	74.8	69.1	59.5	53.0	60.1
October .....	84.6	83.8	74.2	61.7	52.1	63.2	71.8	71.1	65.0	54.2	49.5	55.0
November .....	81.7	80.7	71.5	61.3	51.9	62.4	69.2	68.5	62.6	54.1	48.1	54.3
December .....	83.4	82.6	73.6	63.5	55.0	64.3	71.1	70.4	64.7	56.2	50.1	56.2
<b>1995</b> .....	<b>87.7</b>	<b>86.8</b>	<b>79.0</b>	<b>66.5</b>	<b>56.8</b>	<b>68.4</b>	<b>75.3</b>	<b>74.6</b>	<b>69.3</b>	<b>59.0</b>	<b>53.0</b>	<b>59.8</b>

Dash (-) = No data reported.

NA = Not available.

W = Withheld to avoid disclosure of individual company data.

<sup>a</sup> Includes sales through retail outlets as well as all direct sales to end users that were not made through company-operated retail outlets, e.g., sales to agricultural customers, commercial sales, and industrial sales.

Notes: The 4th quarter of 1993 was a transitional period between the predecessor EIA-782 survey system and the revised EIA-782 survey system. The revised survey system contains additional product and sales categories, which may not be consistent with categories derived from the predecessor survey system. Beginning January 1994 all data are from the revised survey system and are consistent.

Source: Energy Information Administration Form EIA-782A, "Refiners/Gas Plant Operators' Monthly Petroleum Product Sales Report."

**Table 9. U.S. Refiner Conventional Motor Gasoline Volumes by Grade and Sales Type**  
(Million Gallons per Day)

Year Month	Regular						Midgrade					
	Sales to End Users		Sales for Resale				Sales to End Users		Sales for Resale			
	Through Retail Outlets	Total <sup>a</sup>	DTW	Rack	Bulk	Total	Through Retail Outlets	Total <sup>a</sup>	DTW	Rack	Bulk	Total
<b>1993</b>												
January .....	-	-	-	-	-	-	-	-	-	-	-	-
February .....	-	-	-	-	-	-	-	-	-	-	-	-
March .....	-	-	-	-	-	-	-	-	-	-	-	-
April .....	-	-	-	-	-	-	-	-	-	-	-	-
May .....	-	-	-	-	-	-	-	-	-	-	-	-
June .....	-	-	-	-	-	-	-	-	-	-	-	-
July .....	-	-	-	-	-	-	-	-	-	-	-	-
August .....	-	-	-	-	-	-	-	-	-	-	-	-
September .....	-	-	-	-	-	-	-	-	-	-	-	-
October .....	27.2	28.7	26.9	105.7	16.1	148.6	7.3	7.5	8.0	W	W	21.2
November .....	25.0	26.3	22.1	105.9	14.6	142.6	6.7	7.0	6.7	W	W	20.0
December .....	24.6	25.9	22.2	107.5	18.0	147.6	6.6	6.9	7.0	W	W	20.4
<b>1993</b> .....	-	-	-	-	-	-	-	-	-	-	-	-
<b>1994</b>												
January .....	22.2	23.4	20.4	96.1	20.6	137.2	6.3	6.5	6.5	11.7	0.1	18.3
February .....	24.6	26.0	25.6	104.0	19.9	149.6	6.9	7.1	7.9	W	W	21.2
March .....	31.6	33.2	42.2	113.4	20.6	176.2	7.9	8.2	11.6	W	W	26.8
April .....	32.9	34.5	43.5	117.7	23.8	185.0	8.1	8.4	11.7	W	W	27.0
May .....	34.2	35.8	47.6	119.7	24.3	191.6	8.5	8.8	W	W	0.1	28.9
June .....	35.3	37.1	W	W	24.5	197.4	W	W	W	W	0.3	W
July .....	34.7	36.2	W	122.7	W	191.9	W	W	W	W	0.2	W
August .....	35.6	37.2	48.6	W	W	200.6	W	8.9	13.0	16.6	0.2	29.8
September .....	34.1	35.6	44.7	123.2	25.0	193.0	8.2	8.5	12.0	W	W	27.8
October .....	26.7	28.1	27.4	110.9	22.9	161.2	7.2	7.5	8.0	W	W	22.1
November .....	24.0	25.3	21.7	107.3	20.1	149.1	6.5	6.7	6.6	W	W	20.0
December .....	20.5	21.6	14.7	94.7	25.9	135.2	5.5	5.7	4.3	11.9	0.1	16.3
<b>1994</b> .....	<b>29.7</b>	<b>31.2</b>	<b>36.1</b>	<b>113.5</b>	<b>22.8</b>	<b>172.4</b>	<b>7.6</b>	<b>7.8</b>	<b>10.1</b>	<b>14.6</b>	<b>0.1</b>	<b>24.8</b>
<b>1995</b>												
January .....	18.5	19.6	13.2	88.3	22.4	123.8	4.9	5.1	3.8	W	W	15.1
February .....	21.7	23.1	18.6	98.4	23.3	140.2	5.7	5.9	5.2	W	W	18.0
March .....	23.5	24.8	21.2	103.4	25.1	149.7	6.2	6.5	5.4	W	W	19.0
April .....	25.9	27.2	22.5	103.9	23.8	150.3	6.4	6.6	5.6	W	W	19.1
May .....	27.0	28.3	23.1	111.4	25.0	159.5	6.4	6.6	5.8	W	W	20.0
June .....	28.0	29.3	23.6	116.2	29.3	169.0	6.6	6.8	5.9	W	W	20.6
July .....	27.1	28.3	22.8	112.6	25.9	161.3	6.5	6.7	5.9	W	W	20.4
August .....	27.5	28.8	23.2	116.1	27.4	166.7	6.7	6.9	W	W	0.2	21.3
September .....	26.2	27.4	21.8	108.3	29.2	159.3	6.6	6.8	5.7	W	W	19.6
October .....	22.2	23.5	15.1	103.5	25.1	143.7	5.7	5.9	4.0	13.5	-	17.5
November .....	20.3	21.5	13.9	100.4	26.5	140.8	5.4	5.6	3.9	13.5	-	17.4
December .....	20.3	21.4	13.9	98.4	28.4	140.7	5.5	5.6	4.0	13.0	-	16.9
<b>1995</b> .....	<b>24.0</b>	<b>25.3</b>	<b>19.4</b>	<b>105.1</b>	<b>26.0</b>	<b>150.5</b>	<b>6.0</b>	<b>6.3</b>	<b>5.1</b>	<b>13.6</b>	<b>0.1</b>	<b>18.7</b>

See footnotes at end of table.

**Table 9. U.S. Refiner Conventional Motor Gasoline Volumes by Grade and Sales Type**  
(Million Gallons per Day) — Continued

Year Month	Premium						All Grades					
	Sales to End Users		Sales for Resale				Sales to End Users		Sales for Resale			
	Through Retail Outlets	Total <sup>a</sup>	DTW	Rack	Bulk	Total	Through Retail Outlets	Total <sup>a</sup>	DTW	Rack	Bulk	Total
<b>1993</b>												
January .....	-	-	-	-	-	-	-	-	-	-	-	-
February .....	-	-	-	-	-	-	-	-	-	-	-	-
March .....	-	-	-	-	-	-	-	-	-	-	-	-
April .....	-	-	-	-	-	-	-	-	-	-	-	-
May .....	-	-	-	-	-	-	-	-	-	-	-	-
June .....	-	-	-	-	-	-	-	-	-	-	-	-
July .....	-	-	-	-	-	-	-	-	-	-	-	-
August .....	-	-	-	-	-	-	-	-	-	-	-	-
September .....	-	-	-	-	-	-	-	-	-	-	-	-
October .....	7.9	8.2	12.2	W	W	39.1	42.3	44.3	47.1	143.0	18.8	208.9
November .....	7.5	7.8	10.0	W	W	37.7	39.2	41.1	38.9	143.1	18.3	200.3
December .....	7.7	8.0	10.5	W	W	40.2	39.0	40.8	39.7	146.9	21.5	208.2
<b>1993</b>	-	-	-	-	-	-	-	-	-	-	-	-
<b>1994</b>												
January .....	7.3	7.6	10.3	24.1	3.2	37.7	35.8	37.5	37.3	132.0	23.9	193.2
February .....	8.9	9.2	12.0	W	W	40.9	40.3	42.2	45.6	142.9	23.1	211.6
March .....	8.9	9.2	18.4	W	W	49.2	48.4	50.7	72.1	156.9	23.2	252.2
April .....	9.3	9.7	18.8	W	W	49.9	50.4	52.6	73.9	161.6	26.3	261.9
May .....	9.8	10.2	W	W	3.4	56.9	52.6	54.8	83.2	166.4	27.8	277.4
June .....	W	W	W	31.7	3.8	W	54.0	56.4	W	W	28.7	285.8
July .....	W	W	W	W	3.0	W	53.1	55.2	W	169.5	W	277.3
August .....	W	9.7	W	W	3.5	55.6	53.5	55.7	W	174.4	W	286.1
September .....	9.0	9.4	19.9	W	W	52.0	51.3	53.5	76.6	168.2	27.9	272.7
October .....	7.7	8.0	12.2	W	W	41.1	41.6	43.6	47.6	151.6	25.3	224.5
November .....	6.6	6.9	9.5	W	W	37.1	37.1	38.9	37.7	146.5	21.9	206.2
December .....	5.8	6.0	6.6	23.1	2.0	31.7	31.7	33.3	25.6	129.7	27.9	183.2
<b>1994</b>	<b>8.5</b>	<b>8.9</b>	<b>16.5</b>	<b>28.0</b>	<b>2.8</b>	<b>47.2</b>	<b>45.8</b>	<b>47.9</b>	<b>62.7</b>	<b>156.0</b>	<b>25.8</b>	<b>244.5</b>
<b>1995</b>												
January .....	5.1	5.4	5.9	W	W	30.3	28.5	30.1	22.9	121.9	24.5	169.3
February .....	5.8	6.0	7.9	W	W	34.5	33.2	35.1	31.6	135.1	26.0	192.8
March .....	7.4	7.7	8.4	W	W	36.2	37.2	39.0	35.0	142.4	27.4	204.8
April .....	6.6	6.9	8.7	W	W	36.6	38.9	40.7	36.8	142.6	26.5	206.0
May .....	6.1	6.4	8.5	W	W	36.2	39.6	41.4	37.3	150.8	27.6	215.7
June .....	6.4	6.7	8.4	W	W	37.2	41.0	42.9	38.0	156.3	32.4	226.7
July .....	6.6	6.9	8.4	W	W	37.1	40.2	41.9	37.0	152.6	29.1	218.8
August .....	6.7	7.0	W	W	2.9	38.7	40.9	42.8	37.9	158.2	30.5	226.6
September .....	6.5	6.8	8.4	W	W	37.7	39.2	41.0	35.9	147.5	33.1	216.5
October .....	5.7	6.0	6.2	24.9	2.6	33.7	33.6	35.4	25.4	141.9	27.7	194.9
November .....	5.5	5.8	6.2	25.2	2.8	34.2	31.2	32.8	24.0	139.0	29.3	192.3
December .....	5.4	5.7	6.1	25.3	4.0	35.4	31.2	32.8	24.0	136.7	32.3	193.0
<b>1995</b>	<b>6.2</b>	<b>6.4</b>	<b>7.7</b>	<b>25.1</b>	<b>2.9</b>	<b>35.6</b>	<b>36.2</b>	<b>38.0</b>	<b>32.1</b>	<b>143.8</b>	<b>28.9</b>	<b>204.8</b>

Dash (-) = No data reported.

W = Withheld to avoid disclosure of individual company data.

<sup>a</sup> Includes sales through retail outlets as well as all direct sales to end users that were not made through company-operated retail outlets, e.g., sales to agricultural customers, commercial sales, and industrial sales.

Notes: The 4th quarter of 1993 was a transitional period between the predecessor EIA-782 survey system and the revised EIA-782 survey system. The revised survey system contains additional product and sales categories, which may not be consistent with categories derived from the predecessor survey system. Beginning January 1994 all data are from the revised survey system and are consistent.

Note: Totals may not equal the sum of the components due to rounding.

Source: Energy Information Administration Form EIA-782A, "Refiners/Gas Plant Operators' Monthly Petroleum Product Sales Report."



**Table 10. U.S. Refiner Oxygenated Motor Gasoline Prices by Grade and Sales Type**  
(Cents per Gallon Excluding Taxes)

Year Month	Regular						Midgrade					
	Sales to End Users		Sales for Resale				Sales to End Users		Sales for Resale			
	Through Retail Outlets	Average <sup>a</sup>	DTW	Rack	Bulk	Average	Through Retail Outlets	Average <sup>a</sup>	DTW	Rack	Bulk	Average
<b>1993</b>												
January .....	-	-	-	-	-	-	-	-	-	-	-	-
February .....	-	-	-	-	-	-	-	-	-	-	-	-
March .....	-	-	-	-	-	-	-	-	-	-	-	-
April .....	-	-	-	-	-	-	-	-	-	-	-	-
May .....	-	-	-	-	-	-	-	-	-	-	-	-
June .....	-	-	-	-	-	-	-	-	-	-	-	-
July .....	-	-	-	-	-	-	-	-	-	-	-	-
August .....	-	-	-	-	-	-	-	-	-	-	-	-
September .....	-	-	-	-	-	-	-	-	-	-	-	-
October .....	78.0	77.4	70.6	61.2	53.1	66.5	84.5	83.7	75.1	63.7	W	71.9
November .....	75.9	75.3	66.8	55.2	47.0	61.6	85.0	84.2	72.1	58.4	W	68.3
December .....	71.5	70.9	62.2	48.2	42.7	56.2	80.7	79.9	68.1	52.5	W	63.9
<b>1993</b> .....	-	-	-	-	-	-	-	-	-	-	-	-
<b>1994</b>												
January .....	69.0	68.4	60.0	51.0	45.4	56.3	78.0	77.3	65.7	54.8	W	62.7
February .....	68.3	67.8	60.1	53.2	48.7	57.8	78.1	77.4	65.9	56.8	W	63.7
March .....	71.0	70.2	62.6	54.1	46.9	59.1	80.4	79.5	65.7	57.1	W	63.8
April .....	66.5	66.0	60.8	54.4	49.6	58.3	80.1	79.6	66.5	57.9	W	64.7
May .....	70.6	70.5	61.9	61.1	-	61.6	82.5	82.5	W	W	-	58.8
June .....	71.9	71.9	W	64.9	-	63.8	W	W	W	W	-	W
July .....	75.1	75.1	W	70.0	W	67.4	W	W	W	W	-	W
August .....	81.9	81.8	67.6	75.7	W	70.0	W	98.1	-	69.4	-	69.4
September .....	80.9	80.5	74.1	65.4	54.6	67.8	94.1	93.5	77.1	62.1	W	71.6
October .....	78.7	78.3	73.5	63.7	57.8	69.5	89.5	89.2	79.9	68.4	W	77.0
November .....	79.6	79.2	73.4	63.8	59.4	69.4	90.4	90.1	79.7	69.2	W	76.6
December .....	77.1	76.9	70.1	58.5	W	63.7	87.2	86.9	75.0	62.2	W	69.3
<b>1994</b> .....	<b>74.3</b>	<b>73.9</b>	<b>66.7</b>	<b>58.6</b>	<b>52.7</b>	<b>63.2</b>	<b>84.3</b>	<b>83.8</b>	<b>72.7</b>	<b>62.2</b>	<b>W</b>	<b>69.6</b>
<b>1995</b>												
January .....	76.6	76.4	69.5	60.6	56.1	64.7	85.7	85.6	74.4	64.0	-	70.0
February .....	76.2	76.1	69.9	62.8	55.2	66.0	86.3	86.2	73.4	65.3	-	69.2
March .....	77.3	77.2	72.4	65.1	-	68.9	85.7	85.6	75.1	66.1	-	70.0
April .....	83.4	83.4	76.7	67.9	-	71.5	91.1	90.9	W	69.7	-	73.8
May .....	89.0	88.8	80.4	71.8	-	75.2	95.4	95.3	W	73.5	-	77.7
June .....	90.7	90.7	80.4	66.5	-	71.9	97.6	97.4	W	68.7	-	75.0
July .....	88.1	88.1	77.9	62.6	-	68.5	92.4	92.4	W	63.9	-	69.6
August .....	84.8	84.8	76.8	63.7	-	68.7	87.7	87.6	W	65.3	-	69.8
September .....	83.4	83.1	74.3	66.4	69.3	69.4	85.2	85.1	75.6	69.1	-	72.4
October .....	75.6	75.3	70.9	63.2	W	66.8	80.4	80.2	75.3	67.0	-	72.3
November .....	74.9	74.7	69.9	62.4	53.6	65.3	82.8	82.7	75.0	65.5	-	71.2
December .....	74.6	74.4	69.7	62.1	58.3	65.5	82.0	81.9	74.6	65.8	-	71.4
<b>1995</b> .....	<b>76.7</b>	<b>76.5</b>	<b>70.9</b>	<b>63.0</b>	<b>59.2</b>	<b>66.5</b>	<b>83.4</b>	<b>83.3</b>	<b>75.0</b>	<b>65.9</b>	<b>-</b>	<b>71.3</b>

See footnotes at end of table.

**Table 10. U.S. Refiner Oxygenated Motor Gasoline Prices by Grade and Sales Type**  
(Cents per Gallon Excluding Taxes) — Continued

Year Month	Premium						All Grades					
	Sales to End Users		Sales for Resale				Sales to End Users		Sales for Resale			
	Through Retail Outlets	Average <sup>a</sup>	DTW	Rack	Bulk	Average	Through Retail Outlets	Average <sup>a</sup>	DTW	Rack	Bulk	Average
<b>1993</b>												
January .....	-	-	-	-	-	-	-	-	-	-	-	-
February .....	-	-	-	-	-	-	-	-	-	-	-	-
March .....	-	-	-	-	-	-	-	-	-	-	-	-
April .....	-	-	-	-	-	-	-	-	-	-	-	-
May .....	-	-	-	-	-	-	-	-	-	-	-	-
June .....	-	-	-	-	-	-	-	-	-	-	-	-
July .....	-	-	-	-	-	-	-	-	-	-	-	-
August .....	-	-	-	-	-	-	-	-	-	-	-	-
September .....	-	-	-	-	-	-	-	-	-	-	-	-
October .....	97.2	96.1	84.9	69.2	57.7	80.6	82.3	81.6	75.3	63.0	54.0	70.7
November .....	94.7	93.9	80.9	64.5	52.1	75.9	80.6	80.0	71.6	57.3	48.1	66.1
December .....	90.6	89.8	76.6	57.5	45.6	71.0	76.4	75.7	67.2	50.4	43.4	61.0
<b>1993</b> .....	-	-	-	-	-	-	-	-	-	-	-	-
<b>1994</b>												
January .....	88.4	87.8	74.0	60.1	50.6	70.2	74.0	73.3	64.7	53.1	46.4	60.7
February .....	88.0	87.2	74.0	62.0	53.1	70.8	73.3	72.7	64.8	55.4	50.1	61.9
March .....	89.1	88.4	74.0	61.6	52.2	71.0	76.9	76.1	67.5	56.2	48.6	63.9
April .....	87.4	87.2	74.6	62.2	55.9	71.7	74.9	74.4	67.6	57.0	52.1	64.5
May .....	87.9	87.6	72.9	63.7	-	71.1	77.0	76.9	67.8	61.2	-	65.4
June .....	88.8	88.8	W	68.2	-	73.2	78.8	78.8	W	65.4	-	67.6
July .....	90.9	90.9	W	72.0	-	75.7	81.4	81.4	W	70.0	W	70.6
August .....	93.9	93.9	W	76.1	-	78.7	86.4	86.3	W	75.0	W	72.9
September .....	97.1	96.8	85.7	73.0	60.0	81.3	86.4	86.0	78.9	66.3	55.8	72.3
October .....	97.3	97.0	87.7	73.8	64.0	84.1	83.6	83.2	78.5	66.1	58.9	74.1
November .....	99.2	98.7	87.8	74.9	66.1	84.4	84.5	84.1	78.2	66.3	60.0	73.8
December .....	96.8	96.5	83.7	68.8	W	77.8	81.5	81.2	73.5	60.4	W	66.8
<b>1994</b> .....	<b>92.9</b>	<b>92.4</b>	<b>79.9</b>	<b>67.5</b>	<b>56.7</b>	<b>76.5</b>	<b>79.3</b>	<b>78.8</b>	<b>71.5</b>	<b>60.7</b>	<b>53.5</b>	<b>67.5</b>
<b>1995</b>												
January .....	95.9	95.8	83.7	70.6	W	78.2	80.7	80.4	72.9	62.4	56.4	67.6
February .....	95.0	94.9	84.0	71.9	-	78.6	80.2	80.0	72.7	64.4	55.2	68.3
March .....	94.0	93.7	85.5	72.8	-	80.1	80.4	80.3	75.0	66.3	-	70.9
April .....	100.7	100.5	93.0	74.7	-	81.4	86.3	86.2	79.1	69.1	-	73.1
May .....	105.4	105.1	96.9	78.2	-	84.6	91.5	91.4	82.9	72.9	-	76.7
June .....	106.4	106.4	98.8	73.3	-	81.6	93.2	93.2	83.0	67.8	-	73.6
July .....	104.9	104.9	97.4	69.9	-	79.3	90.7	90.7	80.5	63.8	-	70.1
August .....	102.2	102.2	96.2	70.7	-	79.2	87.5	87.5	79.5	64.9	-	70.4
September .....	100.1	99.6	87.8	73.9	W	77.6	86.3	86.0	76.9	67.8	68.8	70.9
October .....	92.5	92.1	84.7	73.6	W	80.3	79.0	78.7	74.5	65.2	W	70.0
November .....	92.6	92.4	83.7	72.3	58.8	78.5	79.0	78.8	73.5	64.2	54.3	68.4
December .....	93.3	93.0	83.3	72.2	W	78.7	78.8	78.6	73.3	64.0	59.0	68.6
<b>1995</b> .....	<b>94.6</b>	<b>94.3</b>	<b>84.7</b>	<b>72.4</b>	<b>W</b>	<b>79.1</b>	<b>80.4</b>	<b>80.2</b>	<b>74.2</b>	<b>64.7</b>	<b>59.5</b>	<b>69.1</b>

Dash (-) = No data reported.

W = Withheld to avoid disclosure of individual company data.

<sup>a</sup> Includes sales through retail outlets as well as all direct sales to end users that were not made through company-operated retail outlets, e.g., sales to agricultural customers, commercial sales, and industrial sales.

Notes: The 4th quarter of 1993 was a transitional period between the predecessor EIA-782 survey system and the revised EIA-782 survey system. The revised survey system contains additional product and sales categories, which may not be consistent with categories derived from the predecessor survey system. Beginning January 1994 all data are from the revised survey system and are consistent.

Source: Energy Information Administration Form EIA-782A, "Refiners'/Gas Plant Operators' Monthly Petroleum Product Sales Report."

**Table 11. U.S. Refiner Oxygenated Motor Gasoline Volumes by Grade and Sales Type**  
(Million Gallons per Day)

Year Month	Regular						Midgrade					
	Sales to End Users		Sales for Resale				Sales to End Users		Sales for Resale			
	Through Retail Outlets	Total <sup>a</sup>	DTW	Rack	Bulk	Total	Through Retail Outlets	Total <sup>a</sup>	DTW	Rack	Bulk	Total
<b>1993</b>												
January .....	-	-	-	-	-	-	-	-	-	-	-	-
February .....	-	-	-	-	-	-	-	-	-	-	-	-
March .....	-	-	-	-	-	-	-	-	-	-	-	-
April .....	-	-	-	-	-	-	-	-	-	-	-	-
May .....	-	-	-	-	-	-	-	-	-	-	-	-
June .....	-	-	-	-	-	-	-	-	-	-	-	-
July .....	-	-	-	-	-	-	-	-	-	-	-	-
August .....	-	-	-	-	-	-	-	-	-	-	-	-
September .....	-	-	-	-	-	-	-	-	-	-	-	-
October .....	7.5	7.8	21.1	10.8	2.1	34.0	1.5	1.5	5.1	W	W	7.0
November .....	9.7	10.0	25.5	15.1	2.3	43.0	1.9	2.0	6.1	W	W	8.4
December .....	10.0	10.3	25.8	14.6	2.7	43.1	2.0	2.0	6.0	W	W	8.3
<b>1993</b> .....	-	-	-	-	-	-	-	-	-	-	-	-
<b>1994</b>												
January .....	9.1	9.5	23.9	12.3	2.0	38.2	1.8	1.9	5.5	1.9	W	7.5
February .....	8.0	8.2	21.0	8.6	1.1	30.7	1.4	1.5	4.2	W	W	5.6
March .....	2.8	2.9	5.9	2.7	0.5	9.1	0.4	0.5	1.2	W	W	1.6
April .....	1.3	1.3	4.5	2.1	0.3	6.9	0.3	0.3	1.2	W	W	1.6
May .....	0.4	0.4	0.6	0.5	-	1.1	0.0	0.0	W	W	-	0.1
June .....	0.4	0.4	W	W	-	1.0	W	W	W	W	-	W
July .....	0.4	0.4	W	0.6	W	1.0	W	W	W	W	-	W
August .....	0.4	0.4	0.4	W	W	1.4	W	0.0	-	0.1	-	0.1
September .....	1.0	1.0	2.7	1.6	1.0	5.3	0.1	0.1	0.7	W	W	1.1
October .....	7.2	7.4	20.1	10.1	1.9	32.2	1.2	1.2	4.8	W	W	6.3
November .....	9.9	10.2	24.1	14.2	2.0	40.2	1.9	2.0	5.8	W	W	8.0
December .....	7.6	7.7	10.0	W	W	20.2	1.3	1.3	1.8	W	W	3.1
<b>1994</b> .....	<b>4.0</b>	<b>4.1</b>	<b>9.4</b>	<b>5.2</b>	<b>0.9</b>	<b>15.5</b>	<b>0.7</b>	<b>0.7</b>	<b>2.1</b>	<b>0.8</b>	<b>W</b>	<b>2.9</b>
<b>1995</b>												
January .....	5.7	5.8	8.7	W	W	17.7	1.1	1.1	W	W	-	2.6
February .....	3.8	3.9	4.5	4.4	0.3	9.2	0.6	0.6	W	W	-	0.9
March .....	1.6	1.7	2.0	1.8	-	3.8	0.1	0.1	W	W	-	0.3
April .....	0.5	0.5	0.8	1.1	-	1.9	0.0	0.0	W	W	-	0.2
May .....	0.5	0.5	0.8	1.2	-	1.9	0.0	0.0	W	W	-	0.2
June .....	0.5	0.5	0.8	1.2	-	2.0	0.0	0.0	W	W	-	0.2
July .....	0.5	0.5	0.8	1.2	-	2.0	0.0	0.0	W	W	-	0.2
August .....	0.5	0.5	0.8	1.3	-	2.0	0.0	0.0	W	W	-	0.2
September .....	0.6	0.6	1.2	W	W	4.4	0.1	0.1	W	W	-	0.5
October .....	4.1	4.2	7.7	W	W	15.4	0.9	0.9	W	W	-	3.2
November .....	5.7	5.8	8.7	8.7	1.3	18.8	1.5	1.5	2.4	1.6	-	3.9
December .....	5.9	6.0	8.7	W	W	18.0	1.7	1.7	2.4	1.3	-	3.8
<b>1995</b> .....	<b>2.5</b>	<b>2.5</b>	<b>3.8</b>	<b>W</b>	<b>W</b>	<b>8.1</b>	<b>0.5</b>	<b>0.5</b>	<b>0.8</b>	<b>0.5</b>	<b>-</b>	<b>1.3</b>

See footnotes at end of table.

**Table 11. U.S. Refiner Oxygenated Motor Gasoline Volumes by Grade and Sales Type**  
(Million Gallons per Day) — Continued

Year Month	Premium						All Grades					
	Sales to End Users		Sales for Resale				Sales to End Users		Sales for Resale			
	Through Retail Outlets	Total <sup>a</sup>	DTW	Rack	Bulk	Total	Through Retail Outlets	Total <sup>a</sup>	DTW	Rack	Bulk	Total
<b>1993</b>												
January .....	-	-	-	-	-	-	-	-	-	-	-	-
February .....	-	-	-	-	-	-	-	-	-	-	-	-
March .....	-	-	-	-	-	-	-	-	-	-	-	-
April .....	-	-	-	-	-	-	-	-	-	-	-	-
May .....	-	-	-	-	-	-	-	-	-	-	-	-
June .....	-	-	-	-	-	-	-	-	-	-	-	-
July .....	-	-	-	-	-	-	-	-	-	-	-	-
August .....	-	-	-	-	-	-	-	-	-	-	-	-
September .....	-	-	-	-	-	-	-	-	-	-	-	-
October .....	1.9	2.0	10.2	W	W	13.6	10.9	11.4	36.4	15.5	2.7	54.5
November .....	2.7	2.8	12.7	W	W	17.5	14.2	14.7	44.4	21.4	3.2	68.9
December .....	2.8	2.9	13.0	W	W	17.7	14.8	15.2	44.8	20.6	3.5	69.0
<b>1993</b> .....	-	-	-	-	-	-	-	-	-	-	-	-
<b>1994</b>												
January .....	2.6	2.7	11.7	3.3	0.5	15.6	13.6	14.0	41.2	17.6	2.6	61.3
February .....	2.3	2.3	10.2	W	W	13.3	11.6	12.0	35.4	12.5	1.6	49.6
March .....	1.2	1.3	4.9	W	W	6.1	4.5	4.7	12.0	4.1	0.8	16.8
April .....	0.7	0.8	4.6	W	W	5.8	2.3	2.3	10.3	3.5	0.5	14.3
May .....	0.2	0.2	W	W	-	0.8	0.7	0.7	1.3	0.7	-	2.0
June .....	W	W	W	0.2	-	W	0.7	0.7	W	W	-	1.9
July .....	W	W	W	W	-	W	0.6	0.6	W	0.9	W	1.9
August .....	W	0.2	W	W	-	0.8	0.7	0.7	W	1.0	W	2.3
September .....	0.5	0.5	2.1	W	W	2.8	1.5	1.5	5.6	2.4	1.3	9.3
October .....	2.1	2.1	10.0	W	W	13.1	10.4	10.6	34.8	14.3	2.4	51.6
November .....	2.5	2.6	11.0	W	W	14.8	14.4	14.8	40.9	19.7	2.4	63.0
December .....	1.7	1.7	3.1	W	W	5.0	10.6	10.8	14.9	W	W	28.2
<b>1994</b> .....	<b>1.2</b>	<b>1.2</b>	<b>5.0</b>	<b>1.4</b>	<b>0.2</b>	<b>6.6</b>	<b>5.9</b>	<b>6.1</b>	<b>16.5</b>	<b>7.4</b>	<b>1.1</b>	<b>25.0</b>
<b>1995</b>												
January .....	1.2	1.2	W	W	W	4.2	8.0	8.1	12.7	10.6	1.2	24.4
February .....	0.8	0.8	W	W	-	2.0	5.2	5.3	6.0	5.7	0.3	12.0
March .....	0.3	0.4	W	W	-	0.8	2.1	2.1	2.6	2.3	-	5.0
April .....	0.1	0.1	W	W	-	0.4	0.6	0.6	1.0	1.5	-	2.4
May .....	0.1	0.1	W	W	-	0.4	0.6	0.6	1.0	1.5	-	2.5
June .....	0.1	0.1	W	W	-	0.4	0.6	0.6	1.0	1.6	-	2.6
July .....	0.1	0.1	W	W	-	0.4	0.6	0.6	1.0	1.6	-	2.6
August .....	0.1	0.1	W	W	-	0.4	0.6	0.6	1.0	1.6	-	2.6
September .....	0.1	0.1	W	W	W	0.9	0.8	0.8	1.8	2.5	1.3	5.7
October .....	0.9	0.9	W	1.3	W	4.0	5.9	6.0	12.2	W	W	22.5
November .....	1.3	1.3	2.8	1.7	0.2	4.6	8.5	8.6	13.9	11.9	1.5	27.3
December .....	1.3	1.4	2.8	W	W	4.5	8.9	9.1	13.8	11.1	1.3	26.2
<b>1995</b> .....	<b>0.5</b>	<b>0.5</b>	<b>1.1</b>	<b>W</b>	<b>W</b>	<b>1.9</b>	<b>3.5</b>	<b>3.6</b>	<b>5.7</b>	<b>5.1</b>	<b>0.6</b>	<b>11.3</b>

Dash (-) = No data reported.

W = Withheld to avoid disclosure of individual company data.

<sup>a</sup> Includes sales through retail outlets as well as all direct sales to end users that were not made through company-operated retail outlets, e.g., sales to agricultural customers, commercial sales, and industrial sales.

Notes: The 4th quarter of 1993 was a transitional period between the predecessor EIA-782 survey system and the revised EIA-782 survey system. The revised survey system contains additional product and sales categories, which may not be consistent with categories derived from the predecessor survey system. Beginning January 1994 all data are from the revised survey system and are consistent.

Note: Totals may not equal the sum of the components due to rounding.

Source: Energy Information Administration Form EIA-782A, "Refiners/Gas Plant Operators' Monthly Petroleum Product Sales Report."

**Table 12. U.S. Refiner Reformulated Motor Gasoline Prices by Grade and Sales Type**  
(Cents per Gallon Excluding Taxes)

Year Month	Regular						Midgrade					
	Sales to End Users		Sales for Resale				Sales to End Users		Sales for Resale			
	Through Retail Outlets	Average <sup>a</sup>	DTW	Rack	Bulk	Average	Through Retail Outlets	Average <sup>a</sup>	DTW	Rack	Bulk	Average
<b>1993</b>												
January .....	-	-	-	-	-	-	-	-	-	-	-	-
February .....	-	-	-	-	-	-	-	-	-	-	-	-
March .....	-	-	-	-	-	-	-	-	-	-	-	-
April .....	-	-	-	-	-	-	-	-	-	-	-	-
May .....	-	-	-	-	-	-	-	-	-	-	-	-
June .....	-	-	-	-	-	-	-	-	-	-	-	-
July .....	-	-	-	-	-	-	-	-	-	-	-	-
August .....	-	-	-	-	-	-	-	-	-	-	-	-
September .....	-	-	-	-	-	-	-	-	-	-	-	-
October .....	-	-	-	-	-	-	-	-	-	-	-	-
November .....	-	-	-	-	-	-	-	-	-	-	-	-
December .....	-	-	-	-	-	-	-	-	-	-	-	-
<b>1993</b> .....	-	-	-	-	-	-	-	-	-	-	-	-
<b>1994</b>												
January .....	-	-	-	-	-	-	-	-	-	-	-	-
February .....	-	-	-	-	-	-	-	-	-	-	-	-
March .....	-	-	-	-	-	-	-	-	-	-	-	-
April .....	-	-	-	-	-	-	-	-	-	-	-	-
May .....	-	-	-	-	-	-	-	-	-	-	-	-
June .....	-	-	-	-	-	-	-	-	-	-	-	-
July .....	-	-	-	-	-	-	-	-	-	-	-	-
August .....	-	-	-	-	-	-	-	-	-	-	-	-
September .....	-	-	-	-	-	-	-	-	-	-	-	-
October .....	-	-	-	-	-	-	-	-	-	-	-	-
November .....	77.9	77.7	72.6	60.3	58.7	65.2	89.8	89.5	77.9	69.0	-	75.4
December .....	76.4	75.7	72.0	56.7	53.3	63.7	87.8	87.2	77.0	62.5	W	72.6
<b>1994</b> .....	<b>76.4</b>	<b>75.8</b>	<b>72.0</b>	<b>56.9</b>	<b>54.3</b>	<b>63.8</b>	<b>87.9</b>	<b>87.3</b>	<b>77.0</b>	<b>62.8</b>	<b>W</b>	<b>72.8</b>
<b>1995</b>												
January .....	75.7	75.1	72.1	59.0	56.1	65.0	85.3	84.8	77.1	63.5	-	73.2
February .....	74.4	73.8	70.9	59.4	57.5	64.7	83.5	83.1	75.6	64.3	-	72.4
March .....	73.0	72.4	69.7	57.4	54.0	62.7	82.1	81.7	74.5	62.1	-	70.9
April .....	75.0	74.5	71.4	64.0	59.5	67.3	84.0	83.7	76.4	68.4	-	74.0
May .....	80.3	80.0	76.4	69.6	64.8	72.3	89.0	88.8	81.4	74.1	-	79.3
June .....	81.8	81.5	77.4	65.9	61.8	71.0	90.4	90.0	81.9	70.8	-	78.6
July .....	79.2	78.6	74.2	59.6	58.1	66.3	87.7	87.3	78.2	64.7	-	74.2
August .....	75.4	74.8	70.1	59.3	57.5	64.0	83.5	83.1	74.2	64.1	-	71.1
September .....	72.6	72.2	68.3	60.5	58.0	63.9	80.5	80.2	72.4	64.7	-	70.2
October .....	71.5	71.0	67.3	55.7	52.9	60.9	80.3	80.0	71.6	60.2	-	68.3
November .....	69.1	68.7	64.8	55.6	52.6	59.5	78.8	78.4	69.8	59.8	-	66.9
December .....	69.5	69.1	65.2	59.1	57.5	61.9	78.9	78.7	70.3	63.2	-	68.3
<b>1995</b> .....	<b>74.9</b>	<b>74.4</b>	<b>70.7</b>	<b>60.5</b>	<b>57.3</b>	<b>65.0</b>	<b>83.6</b>	<b>83.3</b>	<b>75.3</b>	<b>65.1</b>	<b>-</b>	<b>72.3</b>

See footnotes at end of table.

**Table 12. U.S. Refiner Reformulated Motor Gasoline Prices by Grade and Sales Type**  
(Cents per Gallon Excluding Taxes) — Continued

Year Month	Premium						All Grades					
	Sales to End Users		Sales for Resale				Sales to End Users		Sales for Resale			
	Through Retail Outlets	Average <sup>a</sup>	DTW	Rack	Bulk	Average	Through Retail Outlets	Average <sup>a</sup>	DTW	Rack	Bulk	Average
<b>1993</b>												
January .....	-	-	-	-	-	-	-	-	-	-	-	-
February .....	-	-	-	-	-	-	-	-	-	-	-	-
March .....	-	-	-	-	-	-	-	-	-	-	-	-
April .....	-	-	-	-	-	-	-	-	-	-	-	-
May .....	-	-	-	-	-	-	-	-	-	-	-	-
June .....	-	-	-	-	-	-	-	-	-	-	-	-
July .....	-	-	-	-	-	-	-	-	-	-	-	-
August .....	-	-	-	-	-	-	-	-	-	-	-	-
September .....	-	-	-	-	-	-	-	-	-	-	-	-
October .....	-	-	-	-	-	-	-	-	-	-	-	-
November .....	-	-	-	-	-	-	-	-	-	-	-	-
December .....	-	-	-	-	-	-	-	-	-	-	-	-
<b>1993</b> .....	-	-	-	-	-	-	-	-	-	-	-	-
<b>1994</b>												
January .....	-	-	-	-	-	-	-	-	-	-	-	-
February .....	-	-	-	-	-	-	-	-	-	-	-	-
March .....	-	-	-	-	-	-	-	-	-	-	-	-
April .....	-	-	-	-	-	-	-	-	-	-	-	-
May .....	-	-	-	-	-	-	-	-	-	-	-	-
June .....	-	-	-	-	-	-	-	-	-	-	-	-
July .....	-	-	-	-	-	-	-	-	-	-	-	-
August .....	-	-	-	-	-	-	-	-	-	-	-	-
September .....	-	-	-	-	-	-	-	-	-	-	-	-
October .....	-	-	-	-	-	-	-	-	-	-	-	-
November .....	97.2	97.0	84.6	69.5	61.2	76.8	87.4	87.2	77.8	64.1	59.4	70.0
December .....	96.5	95.7	86.3	67.5	54.5	77.8	82.8	82.1	77.0	59.7	53.6	68.6
<b>1994</b> .....	<b>96.6</b>	<b>95.8</b>	<b>86.1</b>	<b>67.7</b>	<b>55.8</b>	<b>77.7</b>	<b>83.1</b>	<b>82.4</b>	<b>77.1</b>	<b>59.9</b>	<b>54.7</b>	<b>68.7</b>
<b>1995</b>												
January .....	95.2	94.6	85.7	68.6	59.0	78.6	82.1	81.5	77.1	61.6	56.8	69.8
February .....	93.5	92.9	84.5	68.9	58.9	78.6	80.6	79.9	75.8	62.0	57.7	69.3
March .....	89.4	88.9	83.5	66.6	57.5	76.7	79.1	78.5	74.7	59.9	54.6	67.5
April .....	93.4	92.9	85.1	73.2	66.9	80.8	81.1	80.6	76.4	66.5	60.7	71.8
May .....	98.5	98.0	90.3	80.4	74.3	86.4	86.0	85.7	81.4	72.4	66.4	76.9
June .....	99.6	99.2	91.4	76.6	67.4	85.7	87.5	87.1	82.3	68.7	62.6	75.8
July .....	97.2	96.7	87.9	69.9	62.0	81.3	84.9	84.4	78.9	62.4	58.6	71.2
August .....	93.3	92.7	83.4	69.5	61.6	77.5	81.1	80.5	74.8	62.1	58.3	68.5
September .....	91.1	90.7	81.7	70.6	63.2	77.2	78.4	78.1	73.1	63.1	59.0	68.3
October .....	89.8	89.3	80.3	65.4	57.1	73.9	77.6	77.1	72.0	58.4	54.0	65.5
November .....	87.6	87.2	77.8	65.3	57.3	72.2	75.5	75.0	69.7	58.3	53.8	64.0
December .....	88.0	87.6	78.7	69.5	64.1	74.9	75.8	75.4	70.3	61.9	59.0	66.4
<b>1995</b> .....	<b>92.9</b>	<b>92.4</b>	<b>84.1</b>	<b>70.4</b>	<b>61.6</b>	<b>78.5</b>	<b>80.8</b>	<b>80.3</b>	<b>75.6</b>	<b>63.2</b>	<b>58.2</b>	<b>69.6</b>

Dash (-) = No data reported.

W = Withheld to avoid disclosure of individual company data.

<sup>a</sup> Includes sales through retail outlets as well as all direct sales to end users that were not made through company-operated retail outlets, e.g., sales to agricultural customers, commercial sales, and industrial sales.

Source: Energy Information Administration Form EIA-782A, "Refiners'/Gas Plant Operators' Monthly Petroleum Product Sales Report."

**Table 13. U.S. Refiner Reformulated Motor Gasoline Volumes by Grade and Sales Type**  
(Million Gallons per Day)

Year Month	Regular						Midgrade					
	Sales to End Users		Sales for Resale				Sales to End Users		Sales for Resale			
	Through Retail Outlets	Total <sup>a</sup>	DTW	Rack	Bulk	Total	Through Retail Outlets	Total <sup>a</sup>	DTW	Rack	Bulk	Total
<b>1993</b>												
January .....	-	-	-	-	-	-	-	-	-	-	-	-
February .....	-	-	-	-	-	-	-	-	-	-	-	-
March .....	-	-	-	-	-	-	-	-	-	-	-	-
April .....	-	-	-	-	-	-	-	-	-	-	-	-
May .....	-	-	-	-	-	-	-	-	-	-	-	-
June .....	-	-	-	-	-	-	-	-	-	-	-	-
July .....	-	-	-	-	-	-	-	-	-	-	-	-
August .....	-	-	-	-	-	-	-	-	-	-	-	-
September .....	-	-	-	-	-	-	-	-	-	-	-	-
October .....	-	-	-	-	-	-	-	-	-	-	-	-
November .....	-	-	-	-	-	-	-	-	-	-	-	-
December .....	-	-	-	-	-	-	-	-	-	-	-	-
<b>1993</b> .....	-	-	-	-	-	-	-	-	-	-	-	-
<b>1994</b>												
January .....	-	-	-	-	-	-	-	-	-	-	-	-
February .....	-	-	-	-	-	-	-	-	-	-	-	-
March .....	-	-	-	-	-	-	-	-	-	-	-	-
April .....	-	-	-	-	-	-	-	-	-	-	-	-
May .....	-	-	-	-	-	-	-	-	-	-	-	-
June .....	-	-	-	-	-	-	-	-	-	-	-	-
July .....	-	-	-	-	-	-	-	-	-	-	-	-
August .....	-	-	-	-	-	-	-	-	-	-	-	-
September .....	-	-	-	-	-	-	-	-	-	-	-	-
October .....	-	-	-	-	-	-	-	-	-	-	-	-
November .....	0.3	0.3	1.7	0.8	1.4	3.9	0.2	0.2	0.4	0.2	-	0.6
December .....	6.7	7.0	23.0	W	W	47.3	2.0	2.0	7.5	W	W	10.7
<b>1994</b> .....	<b>0.6</b>	<b>0.6</b>	<b>2.1</b>	<b>1.6</b>	<b>0.6</b>	<b>4.3</b>	<b>0.2</b>	<b>0.2</b>	<b>0.7</b>	<b>0.3</b>	<b>W</b>	<b>1.0</b>
<b>1995</b>												
January .....	7.1	7.4	19.6	W	W	40.7	2.8	2.8	7.0	2.8	-	9.8
February .....	7.5	7.8	20.5	17.3	5.1	42.9	2.9	3.0	7.4	2.9	-	10.3
March .....	7.5	7.8	20.5	17.1	5.8	43.4	3.0	3.1	7.2	3.0	-	10.2
April .....	7.7	8.0	20.6	16.9	3.9	41.3	3.0	3.0	7.3	3.0	-	10.3
May .....	8.0	8.2	21.2	17.8	5.2	44.1	3.0	3.0	7.5	3.1	-	10.6
June .....	8.4	8.6	21.6	18.5	4.8	44.9	3.2	3.2	7.8	3.3	-	11.0
July .....	8.1	8.3	20.8	17.6	5.5	44.0	3.0	3.0	7.6	3.2	-	10.8
August .....	8.2	8.5	21.0	18.0	6.6	45.7	3.1	3.1	7.6	3.3	-	10.9
September .....	8.0	8.3	20.4	W	W	43.0	3.2	3.2	7.4	3.0	-	10.5
October .....	7.7	8.0	20.5	W	W	42.8	3.0	3.0	W	W	-	10.5
November .....	7.8	8.1	20.6	16.9	6.5	44.1	3.0	3.1	7.5	3.0	-	10.5
December .....	7.9	8.1	20.8	W	W	42.2	3.1	3.2	7.6	3.0	-	10.6
<b>1995</b> .....	<b>7.8</b>	<b>8.1</b>	<b>20.7</b>	<b>W</b>	<b>W</b>	<b>43.3</b>	<b>3.0</b>	<b>3.1</b>	<b>7.4</b>	<b>3.1</b>	<b>-</b>	<b>10.5</b>

See footnotes at end of table.

**Table 13. U.S. Refiner Reformulated Motor Gasoline Volumes by Grade and Sales Type**  
(Million Gallons per Day) — Continued

Year Month	Premium						All Grades					
	Sales to End Users		Sales for Resale				Sales to End Users		Sales for Resale			
	Through Retail Outlets	Total <sup>a</sup>	DTW	Rack	Bulk	Total	Through Retail Outlets	Total <sup>a</sup>	DTW	Rack	Bulk	Total
<b>1993</b>												
January .....	-	-	-	-	-	-	-	-	-	-	-	-
February .....	-	-	-	-	-	-	-	-	-	-	-	-
March .....	-	-	-	-	-	-	-	-	-	-	-	-
April .....	-	-	-	-	-	-	-	-	-	-	-	-
May .....	-	-	-	-	-	-	-	-	-	-	-	-
June .....	-	-	-	-	-	-	-	-	-	-	-	-
July .....	-	-	-	-	-	-	-	-	-	-	-	-
August .....	-	-	-	-	-	-	-	-	-	-	-	-
September .....	-	-	-	-	-	-	-	-	-	-	-	-
October .....	-	-	-	-	-	-	-	-	-	-	-	-
November .....	-	-	-	-	-	-	-	-	-	-	-	-
December .....	-	-	-	-	-	-	-	-	-	-	-	-
<b>1993</b> .....	-	-	-	-	-	-	-	-	-	-	-	-
<b>1994</b>												
January .....	-	-	-	-	-	-	-	-	-	-	-	-
February .....	-	-	-	-	-	-	-	-	-	-	-	-
March .....	-	-	-	-	-	-	-	-	-	-	-	-
April .....	-	-	-	-	-	-	-	-	-	-	-	-
May .....	-	-	-	-	-	-	-	-	-	-	-	-
June .....	-	-	-	-	-	-	-	-	-	-	-	-
July .....	-	-	-	-	-	-	-	-	-	-	-	-
August .....	-	-	-	-	-	-	-	-	-	-	-	-
September .....	-	-	-	-	-	-	-	-	-	-	-	-
October .....	-	-	-	-	-	-	-	-	-	-	-	-
November .....	0.3	0.3	1.4	0.4	0.5	2.2	0.7	0.7	3.5	1.3	1.9	6.8
December .....	2.5	2.5	12.6	W	W	20.5	11.1	11.5	43.1	W	W	78.5
<b>1994</b> .....	<b>0.2</b>	<b>0.2</b>	<b>1.2</b>	<b>0.5</b>	<b>0.2</b>	<b>1.9</b>	<b>1.0</b>	<b>1.0</b>	<b>4.0</b>	<b>2.4</b>	<b>0.8</b>	<b>7.2</b>
<b>1995</b>												
January .....	2.7	2.8	11.4	W	W	18.1	12.6	13.0	37.9	24.6	6.1	68.6
February .....	2.9	3.0	12.0	5.5	0.9	18.4	13.4	13.8	39.8	25.7	6.0	71.5
March .....	3.5	3.6	11.8	5.6	1.3	18.6	14.0	14.5	39.5	25.6	7.0	72.1
April .....	3.1	3.1	12.0	5.5	0.8	18.2	13.7	14.1	39.8	25.3	4.7	69.8
May .....	3.0	3.0	11.8	5.6	1.0	18.4	14.0	14.3	40.5	26.5	6.2	73.2
June .....	3.1	3.2	11.9	5.7	0.8	18.4	14.7	15.0	41.3	27.5	5.6	74.4
July .....	3.1	3.1	11.7	5.5	0.8	18.0	14.1	14.5	40.1	26.4	6.3	72.8
August .....	3.2	3.3	12.2	5.9	1.5	19.5	14.6	15.0	40.8	27.2	8.2	76.1
September .....	3.2	3.3	12.2	W	W	18.9	14.4	14.8	40.0	25.6	6.8	72.4
October .....	3.2	3.2	W	5.7	W	19.8	13.9	14.2	40.2	W	W	73.1
November .....	3.3	3.3	12.6	5.8	2.1	20.5	14.1	14.4	40.8	25.7	8.6	75.0
December .....	3.2	3.3	12.6	W	W	19.7	14.2	14.6	40.9	25.3	6.2	72.5
<b>1995</b> .....	<b>3.1</b>	<b>3.2</b>	<b>12.0</b>	<b>W</b>	<b>W</b>	<b>18.9</b>	<b>14.0</b>	<b>14.4</b>	<b>40.1</b>	<b>25.9</b>	<b>6.6</b>	<b>72.6</b>

Dash (-) = No data reported.

W = Withheld to avoid disclosure of individual company data.

<sup>a</sup> Includes sales through retail outlets as well as all direct sales to end users that were not made through company-operated retail outlets, e.g., sales to agricultural customers, commercial sales, and industrial sales.

Note: Totals may not equal the sum of the components due to rounding.

Source: Energy Information Administration Form EIA-782A, "Refiners'/Gas Plant Operators' Monthly Petroleum Product Sales Report."



**Table 14. U.S. Propane (Consumer Grade) Prices by Sales Type**  
(Cents per Gallon Excluding Taxes)

Year Month	Sales to End Users							Sales for Resale
	Residential Consumers	Commercial/ Institutional Consumers	Industrial Consumers	Through Retail Outlets	Petro- Chemical	Other End Users	Average	
<b>1993</b>								
January .....	-	-	-	-	-	-	-	-
February .....	-	-	-	-	-	-	-	-
March .....	-	-	-	-	-	-	-	-
April .....	-	-	-	-	-	-	-	-
May .....	-	-	-	-	-	-	-	-
June .....	-	-	-	-	-	-	-	-
July .....	-	-	-	-	-	-	-	-
August .....	-	-	-	-	-	-	-	-
September .....	-	-	-	-	-	-	-	-
October .....	83.5	69.0	64.0	73.3	31.2	58.3	71.2	35.4
November .....	84.3	53.1	45.4	W	27.9	57.8	62.3	33.8
December .....	86.7	52.9	39.7	W	25.9	61.1	63.8	30.9
<b>1993</b> .....	-	-	-	-	-	-	-	-
<b>1994</b>								
January .....	88.4	75.9	64.4	71.4	27.3	65.1	80.9	33.2
February .....	89.8	77.0	67.5	72.7	29.4	68.1	82.1	35.3
March .....	92.0	77.4	67.2	72.6	29.1	67.2	82.1	33.2
April .....	92.3	76.8	69.0	73.8	29.6	69.2	80.9	31.9
May .....	94.1	76.3	69.0	74.8	30.1	72.1	77.6	32.0
June .....	93.2	77.6	68.8	75.2	29.5	70.0	76.9	31.4
July .....	87.6	76.3	67.9	75.0	29.6	67.5	73.9	31.0
August .....	NA	75.2	63.6	74.6	31.4	63.8	71.0	32.0
September .....	82.5	75.2	63.0	73.6	31.4	62.1	73.0	32.8
October .....	83.9	76.4	62.6	74.4	33.3	55.9	71.1	34.2
November .....	85.1	77.2	65.0	74.5	34.7	60.1	75.7	36.0
December .....	86.2	77.7	64.7	74.8	34.4	65.0	79.3	36.8
<b>1994</b> .....	<b>87.2</b>	<b>76.5</b>	<b>65.2</b>	<b>73.6</b>	<b>31.1</b>	<b>63.4</b>	<b>77.6</b>	<b>33.6</b>
<b>1995</b>								
January .....	86.8	78.4	67.5	74.5	34.5	66.4	79.6	36.5
February .....	88.2	78.3	66.1	73.6	32.2	66.8	80.5	35.3
March .....	87.9	78.3	66.0	73.8	32.6	68.4	79.5	35.2
April .....	88.3	78.4	63.4	74.1	32.4	70.4	75.9	34.2
May .....	89.9	78.0	65.2	76.4	32.8	74.5	73.9	34.5
June .....	89.5	77.9	66.1	76.5	32.5	72.5	73.1	33.6
July .....	84.9	77.6	63.7	75.8	31.9	67.5	70.0	33.1
August .....	81.0	76.1	62.3	75.4	31.5	65.7	70.5	34.1
September .....	81.0	76.0	61.1	74.4	31.8	62.3	71.1	34.8
October .....	83.2	75.5	63.1	74.8	31.7	60.2	72.0	35.1
November .....	84.8	77.1	64.7	73.6	31.4	65.4	76.8	35.5
December .....	88.5	78.9	63.9	73.7	32.5	69.8	81.2	38.7
<b>1995</b> .....	<b>86.5</b>	<b>77.7</b>	<b>64.6</b>	<b>74.7</b>	<b>32.4</b>	<b>66.2</b>	<b>76.6</b>	<b>35.4</b>

Dash (-) = No data reported.

NA = Not available.

W = Withheld to avoid disclosure of individual company data.

Notes: The 4th quarter of 1993 was a transitional period between the predecessor EIA-782 survey system and the revised EIA-782 survey system. The revised survey system contains additional product and sales categories, which may not be consistent with categories derived from the predecessor survey system. Beginning January 1994 all data are from the revised survey system and are consistent.

Sources: Energy Information Administration Forms EIA-782A, "Refiners'/Gas Plant Operators' Monthly Petroleum Product Sales Report," and EIA-782B, "Resellers'/Retailers' Monthly Petroleum Product Sales Report."

**Table 15. U.S. No. 2 Distillate<sup>a</sup> Prices by Sales Type**  
(Cents per Gallon Excluding Taxes)

Year Month	Sales to End Users						Sales for Resale
	Residential Consumers	Commercial/ Institutional Consumers	Industrial Consumers	Through Retail Outlets <sup>b</sup>	Other End Users <sup>c</sup>	Average	
<b>1983</b> .....	<b>107.8</b>	<b>86.3</b>	<b>88.3</b>	<b>94.3</b>	<b>89.7</b>	<b>93.3</b>	<b>81.8</b>
<b>1984</b> .....	<b>109.1</b>	<b>85.7</b>	<b>87.0</b>	<b>92.0</b>	<b>89.2</b>	<b>92.6</b>	<b>81.9</b>
<b>1985</b> .....	<b>105.3</b>	<b>82.1</b>	<b>83.4</b>	<b>88.6</b>	<b>85.3</b>	<b>89.0</b>	<b>78.1</b>
<b>1986</b> .....	<b>83.6</b>	<b>51.4</b>	<b>53.7</b>	<b>59.8</b>	<b>56.9</b>	<b>61.4</b>	<b>48.0</b>
<b>1987</b> .....	<b>80.3</b>	<b>56.6</b>	<b>59.7</b>	<b>64.4</b>	<b>63.1</b>	<b>64.3</b>	<b>53.5</b>
<b>1988</b> .....	<b>81.3</b>	<b>51.9</b>	<b>54.2</b>	<b>61.6</b>	<b>58.7</b>	<b>61.2</b>	<b>48.2</b>
<b>1989</b> .....	<b>90.0</b>	<b>60.8</b>	<b>63.8</b>	<b>68.5</b>	<b>66.7</b>	<b>69.5</b>	<b>57.2</b>
<b>1990</b> .....	<b>106.3</b>	<b>75.1</b>	<b>78.0</b>	<b>85.2</b>	<b>82.8</b>	<b>84.1</b>	<b>70.6</b>
<b>1991</b> .....	<b>101.9</b>	<b>67.5</b>	<b>69.7</b>	<b>74.5</b>	<b>73.8</b>	<b>76.0</b>	<b>62.7</b>
<b>1992</b> .....	<b>93.4</b>	<b>63.7</b>	<b>67.5</b>	<b>72.1</b>	<b>72.1</b>	<b>72.6</b>	<b>59.1</b>
<b>1993</b>							
January .....	94.3	61.6	64.3	70.2	68.4	74.2	55.8
February .....	94.6	63.5	65.7	70.2	69.9	75.7	58.1
March .....	95.4	65.3	67.8	72.2	71.8	76.1	60.1
April .....	92.6	63.9	68.8	71.8	72.3	72.2	59.3
May .....	91.1	63.1	68.8	71.4	72.7	69.9	58.9
June .....	88.9	61.3	67.0	70.7	69.9	67.9	56.7
July .....	85.6	58.0	63.9	68.7	67.1	64.8	53.0
August .....	84.1	57.8	63.8	67.4	67.1	64.6	53.0
September .....	85.5	62.0	68.3	70.7	71.7	69.2	57.7
October .....	88.7	67.5	73.1	78.1	77.7	75.2	63.4
November .....	88.5	63.7	68.2	75.1	72.6	72.9	57.5
December .....	86.6	55.5	60.3	65.8	62.8	67.4	47.4
<b>1993</b> .....	<b>91.1</b>	<b>62.0</b>	<b>66.7</b>	<b>71.1</b>	<b>70.5</b>	<b>71.0</b>	<b>56.6</b>
<b>1994</b>							
January .....	89.6	58.2	61.6	64.2	61.1	70.5	51.1
February .....	92.9	60.9	64.8	67.5	64.7	72.7	54.7
March .....	91.4	58.9	63.3	67.3	64.7	69.7	52.6
April .....	88.2	57.7	62.9	67.0	65.7	65.8	52.1
May .....	86.1	57.1	62.4	66.2	64.5	63.7	51.8
June .....	85.2	57.3	63.1	66.6	64.4	63.2	52.4
July .....	82.7	58.3	64.2	67.5	65.4	63.8	53.8
August .....	82.1	59.2	65.0	68.5	67.4	65.3	53.9
September .....	83.2	59.3	65.0	68.1	67.9	66.0	53.6
October .....	84.7	59.8	66.0	68.2	69.1	67.6	54.3
November .....	85.7	60.0	65.9	68.8	68.1	68.5	54.1
December .....	86.8	58.0	63.3	66.9	65.2	68.9	51.2
<b>1994</b> .....	<b>88.4</b>	<b>58.7</b>	<b>64.1</b>	<b>67.3</b>	<b>65.5</b>	<b>67.5</b>	<b>52.9</b>
<b>1995</b>							
January .....	86.9	57.5	61.9	65.6	64.6	68.5	50.7
February .....	87.4	57.8	61.9	65.0	64.0	69.1	50.8
March .....	86.6	57.3	62.6	65.1	65.3	66.8	50.8
April .....	85.4	59.6	65.0	66.8	67.9	67.0	53.9
May .....	86.4	60.7	66.0	68.5	69.2	67.0	55.4
June .....	84.6	58.3	64.0	67.4	67.7	64.4	52.5
July .....	82.0	56.9	62.3	65.9	66.1	62.8	51.4
August .....	80.7	58.8	64.2	66.5	66.4	64.1	54.1
September .....	82.3	60.0	65.2	67.9	69.1	66.1	55.3
October .....	84.0	59.5	64.9	67.5	68.8	66.3	54.2
November .....	86.3	61.4	66.3	68.0	68.1	69.2	55.8
December .....	91.1	63.6	67.8	69.1	69.1	73.5	57.9
<b>1995</b> .....	<b>86.7</b>	<b>59.3</b>	<b>64.4</b>	<b>67.0</b>	<b>67.3</b>	<b>67.3</b>	<b>53.6</b>

<sup>a</sup> Includes sales of No. 2 fuel oil and high- and low-sulfur diesel fuels.

<sup>b</sup> Includes low-sulfur diesel fuel only.

<sup>c</sup> All end-user sales not included in the other end-user categories shown, e.g., sales to agricultural customers or utilities.

Sources: Energy Information Administration Forms EIA-782A, "Refiners/Gas Plant Operators' Monthly Petroleum Product Sales Report," and EIA-782B, "Resellers/Retailers' Monthly Petroleum Product Sales Report."

**Table 16. U.S. No. 2 Diesel Fuel Prices by Sales Type**  
(Cents per Gallon Excluding Taxes)

Year Month	Sales to End Users					Sales for Resale
	Commercial/ Institutional Consumers	Industrial Consumers	Through Retail Outlets <sup>a</sup>	Other End Users <sup>b</sup>	Average	
<b>1993</b>						
January .....	-	-	-	-	-	-
February .....	-	-	-	-	-	-
March .....	-	-	-	-	-	-
April .....	-	-	-	-	-	-
May .....	-	-	-	-	-	-
June .....	-	-	-	-	-	-
July .....	-	-	-	-	-	-
August .....	-	-	-	-	-	-
September .....	-	-	-	-	-	-
October .....	67.4	73.7	78.3	78.1	73.3	65.8
November .....	60.3	63.9	73.6	67.4	64.4	59.0
December .....	49.9	52.5	64.9	56.0	53.2	46.6
<b>1993</b> .....	-	-	-	-	-	-
<b>1994</b>						
January .....	55.0	61.3	64.2	62.3	59.9	50.2
February .....	57.9	64.5	67.5	64.9	62.6	53.9
March .....	56.9	63.4	67.3	65.1	62.2	53.8
April .....	56.8	63.2	67.0	66.1	62.2	53.4
May .....	56.6	62.7	66.2	64.9	61.6	52.7
June .....	57.0	63.5	66.6	64.8	61.9	53.2
July .....	58.1	64.6	67.5	65.9	62.9	54.7
August .....	59.2	65.5	68.5	67.7	64.2	54.8
September .....	59.4	65.7	68.1	68.3	64.4	54.9
October .....	59.8	66.7	68.2	69.6	65.1	55.8
November .....	59.6	66.5	68.8	68.5	64.9	55.6
December .....	56.7	63.6	66.9	65.8	62.2	52.0
<b>1994</b> .....	<b>57.7</b>	<b>64.5</b>	<b>67.3</b>	<b>66.1</b>	<b>62.8</b>	<b>53.8</b>
<b>1995</b>						
January .....	55.8	62.0	65.6	64.5	61.0	51.1
February .....	56.0	62.1	65.0	64.0	60.9	51.5
March .....	56.2	62.8	65.1	65.5	61.3	52.0
April .....	59.3	65.4	66.8	68.2	63.9	55.4
May .....	60.5	66.5	68.5	69.6	65.3	56.4
June .....	58.3	64.5	67.4	68.2	63.6	53.3
July .....	56.9	63.0	65.9	66.5	62.1	52.2
August .....	58.9	64.8	66.5	67.2	63.4	54.9
September .....	60.0	65.9	67.9	69.4	64.8	56.3
October .....	59.5	65.8	67.5	69.2	64.6	55.3
November .....	60.9	67.0	68.0	68.3	65.2	57.0
December .....	62.3	68.2	69.1	69.3	66.4	58.2
<b>1995</b> .....	<b>58.8</b>	<b>64.9</b>	<b>67.0</b>	<b>67.7</b>	<b>63.6</b>	<b>54.6</b>

Dash (-) = No data reported.

<sup>a</sup> Includes low-sulfur diesel fuel only.

<sup>b</sup> All end-user sales not included in the other end-user categories shown, e.g., sales to agricultural customers or utilities.

Notes: The 4th quarter of 1993 was a transitional period between the predecessor EIA-782 survey system and the revised EIA-782 survey system. The revised survey system contains additional product and sales categories, which may not be consistent with categories derived from the predecessor survey system. Beginning January 1994 all data are from the revised survey system and are consistent.

Sources: Energy Information Administration Forms EIA-782A, "Refiners'/Gas Plant Operators' Monthly Petroleum Product Sales Report," and EIA-782B, "Resellers'/Retailers' Monthly Petroleum Product Sales Report."

**Table 17. U.S. No. 2 Diesel Fuel Prices by Sulfur Content and Sales Type**

(Cents per Gallon Excluding Taxes)

Year Month	Low-Sulfur Diesel Fuel					High-Sulfur Diesel Fuel					
	Sales to End Users					Sales for Resale	Sales to End Users				Sales for Resale
	Commercial/ Institutional Consumers	Industrial Consumers	Through Retail Outlets	Other End Users <sup>a</sup>	Average		Commercial/ Institutional Consumers	Industrial Consumers	Other End Users <sup>a</sup>	Average	
<b>1993</b>											
January .....	-	-	-	-	-	-	-	-	-	-	-
February .....	-	-	-	-	-	-	-	-	-	-	-
March .....	-	-	-	-	-	-	-	-	-	-	-
April .....	-	-	-	-	-	-	-	-	-	-	-
May .....	-	-	-	-	-	-	-	-	-	-	-
June .....	-	-	-	-	-	-	-	-	-	-	-
July .....	-	-	-	-	-	-	-	-	-	-	-
August .....	-	-	-	-	-	-	-	-	-	-	-
September .....	-	-	-	-	-	-	-	-	-	-	-
October .....	69.9	76.6	78.3	80.3	75.5	66.9	63.5	70.3	74.5	68.0	61.9
November .....	61.2	66.1	73.6	69.2	66.7	59.9	59.2	62.0	66.3	60.8	56.1
December .....	49.0	52.7	64.9	54.5	54.2	46.7	50.9	52.4	57.6	51.9	46.3
<b>1993</b> .....	-	-	-	-	-	-	-	-	-	-	-
<b>1994</b>											
January .....	56.1	62.5	64.2	63.3	60.9	50.7	53.3	59.8	60.9	57.4	48.6
February .....	59.5	66.2	67.5	66.2	64.1	54.4	55.2	62.6	62.9	59.2	51.9
March .....	59.1	65.3	67.3	66.3	64.0	54.6	53.6	61.3	63.6	58.1	50.5
April .....	58.5	64.9	67.0	66.5	63.7	54.0	54.3	61.5	65.5	59.0	50.9
May .....	57.8	64.4	66.2	66.5	62.9	53.1	54.7	60.9	63.0	58.7	51.2
June .....	58.0	64.7	66.6	66.8	63.3	53.6	55.4	62.2	62.5	58.9	51.5
July .....	59.3	66.0	67.5	67.6	64.3	55.0	56.0	63.0	63.7	59.7	52.8
August .....	60.1	66.8	68.5	68.6	65.2	55.1	57.7	64.4	66.6	61.8	53.7
September .....	60.4	67.8	68.1	69.3	65.4	55.2	57.7	63.7	66.9	61.9	53.5
October .....	60.9	68.8	68.2	70.2	66.0	56.1	57.7	64.6	68.8	63.0	54.2
November .....	60.8	68.4	68.8	69.2	65.9	56.0	57.4	64.7	67.6	62.3	54.2
December .....	58.1	65.2	66.9	66.0	63.4	52.2	54.5	62.1	65.5	59.4	51.0
<b>1994</b> .....	<b>59.1</b>	<b>66.0</b>	<b>67.3</b>	<b>67.4</b>	<b>64.2</b>	<b>54.2</b>	<b>55.3</b>	<b>62.9</b>	<b>64.6</b>	<b>59.8</b>	<b>51.9</b>
<b>1995</b>											
January .....	56.9	63.4	65.6	64.6	62.1	51.4	54.0	60.9	64.4	58.4	49.7
February .....	56.9	63.4	65.0	64.4	61.7	51.9	54.2	60.9	63.5	58.6	49.9
March .....	57.6	64.4	65.1	66.2	62.4	52.6	53.7	61.4	64.5	58.7	49.4
April .....	60.6	67.4	66.8	68.8	64.9	56.0	56.8	63.6	67.4	61.6	52.6
May .....	61.5	67.7	68.5	70.4	66.1	56.9	58.6	65.4	68.6	63.3	54.4
June .....	59.2	65.3	67.4	68.7	64.4	53.7	56.8	63.7	67.5	61.7	51.6
July .....	57.8	63.8	65.9	67.3	63.0	52.7	55.3	62.1	65.5	59.9	50.2
August .....	59.7	66.3	66.5	68.3	64.3	55.4	57.2	63.3	65.9	61.3	52.5
September .....	61.1	67.3	67.9	70.4	65.8	56.8	57.8	64.5	68.1	62.5	53.8
October .....	60.3	67.5	67.5	70.0	65.3	55.9	57.9	64.1	68.2	62.7	52.9
November .....	61.8	68.5	68.0	69.5	65.9	57.5	59.1	65.6	66.8	63.2	54.6
December .....	63.6	69.4	69.1	70.3	67.3	58.8	59.8	67.0	68.0	64.1	55.8
<b>1995</b> .....	<b>59.8</b>	<b>66.3</b>	<b>67.0</b>	<b>68.4</b>	<b>64.5</b>	<b>55.1</b>	<b>56.8</b>	<b>63.6</b>	<b>66.7</b>	<b>61.4</b>	<b>52.4</b>

Dash (-) = No data reported.

<sup>a</sup> All end-user sales not included in the other end-user categories shown, e.g., sales to agricultural customers or utilities.

Notes: The 4th quarter of 1993 was a transitional period between the predecessor EIA-782 survey system and the revised EIA-782 survey system. The revised survey system contains additional product and sales categories, which may not be consistent with categories derived from the predecessor survey system. Beginning January 1994 all data are from the revised survey system and are consistent.

Sources: Energy Information Administration Forms EIA-782A, "Refiners'/Gas Plant Operators' Monthly Petroleum Product Sales Report," and EIA-782B, "Resellers'/Retailers' Monthly Petroleum Product Sales Report."

**Table 18. Prices of No. 2 Distillate to Residences by PAD District and Selected States**

(Cents per Gallon Excluding Taxes)

Year Month	U.S. Average	PAD District I								
		Average	CT	ME	MA	NH	RI	VT	DE	DC
<b>1978</b> .....	<b>49.0</b>	-	<b>50.1</b>	<b>48.6</b>	<b>48.8</b>	<b>50.3</b>	<b>50.7</b>	<b>50.8</b>	<b>47.8</b>	<b>50.7</b>
<b>1979</b> .....	<b>70.4</b>	-	<b>72.0</b>	<b>68.8</b>	<b>70.9</b>	<b>72.5</b>	<b>72.8</b>	<b>72.5</b>	<b>68.2</b>	<b>74.2</b>
<b>1980</b> .....	<b>97.4</b>	-	<b>98.3</b>	<b>96.3</b>	<b>97.8</b>	<b>100.4</b>	<b>101.1</b>	<b>101.5</b>	<b>95.4</b>	<b>102.6</b>
<b>1981</b> .....	<b>119.4</b>	-	<b>121.7</b>	<b>120.4</b>	<b>121.3</b>	<b>123.7</b>	<b>123.8</b>	<b>125.4</b>	<b>117.3</b>	<b>127.4</b>
<b>1982</b> .....	<b>116.0</b>	-	<b>118.3</b>	<b>115.5</b>	<b>117.6</b>	<b>117.4</b>	<b>120.1</b>	<b>120.1</b>	<b>111.3</b>	<b>124.5</b>
<b>1983</b> .....	<b>107.8</b>	<b>109.0</b>	<b>109.1</b>	<b>102.8</b>	<b>109.1</b>	<b>104.1</b>	<b>110.5</b>	<b>112.9</b>	<b>106.0</b>	<b>117.0</b>
<b>1984</b> .....	<b>109.1</b>	<b>111.3</b>	<b>112.1</b>	<b>103.9</b>	<b>111.6</b>	<b>108.4</b>	<b>111.4</b>	<b>111.9</b>	<b>109.6</b>	<b>118.7</b>
<b>1985</b> .....	<b>105.3</b>	<b>106.8</b>	<b>108.0</b>	<b>99.7</b>	<b>107.0</b>	<b>102.4</b>	<b>106.7</b>	<b>107.7</b>	<b>104.6</b>	<b>114.3</b>
<b>1986</b> .....	<b>83.6</b>	<b>86.2</b>	<b>89.0</b>	<b>74.4</b>	<b>82.1</b>	<b>75.9</b>	<b>82.8</b>	<b>86.6</b>	<b>85.0</b>	<b>93.1</b>
<b>1987</b> .....	<b>80.3</b>	<b>81.4</b>	<b>83.4</b>	<b>74.7</b>	<b>80.6</b>	<b>76.5</b>	<b>82.5</b>	<b>81.1</b>	<b>79.3</b>	<b>91.8</b>
<b>1988</b> .....	<b>81.3</b>	<b>82.7</b>	<b>85.3</b>	<b>77.7</b>	<b>82.1</b>	<b>78.2</b>	<b>83.6</b>	<b>82.6</b>	<b>80.1</b>	<b>91.6</b>
<b>1989</b> .....	<b>90.0</b>	<b>91.7</b>	<b>92.9</b>	<b>89.4</b>	<b>92.6</b>	<b>89.3</b>	<b>93.9</b>	<b>90.5</b>	<b>88.2</b>	<b>98.6</b>
<b>1990</b> .....	<b>106.3</b>	<b>108.1</b>	<b>109.8</b>	<b>98.9</b>	<b>108.4</b>	<b>102.8</b>	<b>108.6</b>	<b>107.0</b>	<b>105.8</b>	<b>107.8</b>
<b>1991</b> .....	<b>101.9</b>	<b>104.1</b>	<b>106.2</b>	<b>96.0</b>	<b>103.0</b>	<b>91.6</b>	<b>99.9</b>	<b>101.9</b>	<b>99.7</b>	<b>112.2</b>
<b>1992</b> .....	<b>93.4</b>	<b>94.9</b>	<b>94.7</b>	<b>87.1</b>	<b>92.5</b>	<b>85.6</b>	<b>91.2</b>	<b>92.1</b>	<b>92.3</b>	<b>105.7</b>
<b>1993</b>										
January .....	94.3	95.7	94.9	85.2	94.0	87.1	91.7	93.4	91.2	105.2
February .....	94.6	95.9	96.2	85.4	94.4	86.9	91.8	93.3	90.8	106.8
March .....	95.4	96.5	96.7	86.4	94.8	86.6	92.4	93.7	92.4	108.5
April .....	92.6	93.4	93.6	83.0	91.5	84.5	90.4	91.2	91.6	106.7
May .....	91.1	91.7	91.6	81.7	91.1	83.9	90.7	91.3	89.4	104.3
June .....	88.9	89.4	88.6	81.1	88.6	82.4	87.6	89.7	90.6	100.4
July .....	85.6	85.9	86.5	78.5	83.9	78.3	85.2	85.5	86.4	100.2
August .....	84.1	84.6	84.0	77.4	83.4	76.0	82.7	85.6	83.5	96.1
September .....	85.5	85.8	84.2	78.3	83.8	74.9	84.8	86.6	84.6	95.5
October .....	88.7	88.6	88.6	82.9	86.1	77.0	86.0	87.6	87.4	102.1
November .....	88.5	88.7	88.8	80.8	85.7	76.9	87.8	86.6	88.3	100.9
December .....	86.6	87.6	88.2	79.6	83.9	77.5	85.9	86.9	88.6	100.5
<b>1993</b> .....	<b>91.1</b>	<b>92.1</b>	<b>91.9</b>	<b>82.6</b>	<b>89.7</b>	<b>82.8</b>	<b>89.3</b>	<b>90.4</b>	<b>89.9</b>	<b>104.5</b>
<b>1994</b>										
January .....	89.6	91.0	90.2	83.8	88.4	80.4	87.3	88.8	92.1	102.5
February .....	92.9	94.6	93.8	90.4	91.3	86.6	91.4	92.3	91.5	105.5
March .....	91.4	92.5	92.1	85.9	88.3	83.6	89.4	91.0	91.2	102.0
April .....	88.2	89.0	89.4	80.8	86.0	78.2	85.1	88.3	89.2	93.7
May .....	86.1	86.6	85.4	76.8	85.1	75.4	83.3	86.7	84.4	83.1
June .....	85.2	85.6	86.1	75.6	83.7	73.1	82.3	84.6	82.0	W
July .....	82.7	83.1	84.2	75.6	82.1	71.8	81.6	83.0	80.5	W
August .....	82.1	82.4	79.7	78.0	78.7	72.8	84.0	83.8	82.3	81.9
September .....	83.2	83.7	80.5	78.5	81.1	72.9	84.7	83.3	83.1	86.2
October .....	84.7	85.2	83.7	77.5	83.0	74.0	84.4	83.9	84.9	95.5
November .....	85.7	86.1	84.0	77.7	83.6	73.7	85.8	84.3	86.0	97.7
December .....	86.8	87.3	86.1	77.5	84.2	77.3	87.2	85.3	86.1	101.3
<b>1994</b> .....	<b>88.4</b>	<b>89.4</b>	<b>89.0</b>	<b>81.8</b>	<b>87.0</b>	<b>79.2</b>	<b>88.5</b>	<b>87.6</b>	<b>89.4</b>	<b>100.0</b>
<b>1995</b>										
January .....	86.9	87.6	86.7	77.8	84.8	78.4	87.3	85.7	88.4	102.4
February .....	87.4	88.2	87.8	77.4	84.9	78.5	87.3	85.9	88.5	103.4
March .....	86.6	87.3	87.0	76.3	82.5	77.7	87.0	85.6	87.6	103.3
April .....	85.4	85.8	85.2	76.7	81.9	76.6	86.5	84.8	87.0	100.0
May .....	86.4	86.9	86.5	78.7	84.7	75.8	86.1	84.5	85.2	93.2
June .....	84.6	85.2	84.2	78.1	82.5	74.5	83.2	83.9	83.0	NA
July .....	82.0	82.4	79.4	76.9	80.6	72.9	81.7	81.7	80.0	85.1
August .....	80.7	81.1	77.4	76.7	80.9	73.0	85.3	81.7	82.1	W
September .....	82.3	82.7	79.2	76.2	81.7	73.8	84.9	82.5	82.4	86.1
October .....	84.0	84.5	83.1	75.8	82.3	73.9	85.7	82.5	84.0	NA
November .....	86.3	86.8	85.7	79.1	83.8	77.3	87.4	84.5	84.5	100.2
December .....	91.1	92.1	90.5	87.0	88.9	83.8	91.8	88.0	89.5	103.8
<b>1995</b> .....	<b>86.7</b>	<b>87.5</b>	<b>86.4</b>	<b>78.7</b>	<b>84.4</b>	<b>77.9</b>	<b>87.4</b>	<b>85.3</b>	<b>87.0</b>	<b>101.0</b>

See footnotes at end of table.

**Table 18. Prices of No. 2 Distillate to Residences by PAD District and Selected States**

(Cents per Gallon Excluding Taxes) — Continued

Year Month	PAD District I (Continued)						PAD District II			
	MD	NJ	NY	PA	VA	WV	Average	IL	IN	MI
1978	49.2	49.6	50.1	48.8	49.1	46.2	—	46.5	48.5	47.9
1979	70.1	71.0	71.2	69.8	70.4	65.1	—	68.8	72.7	70.9
1980	97.9	97.9	98.2	96.4	98.5	92.2	—	95.8	99.6	97.8
1981	121.4	121.5	123.2	118.1	120.5	115.0	—	114.9	118.5	118.3
1982	117.1	117.4	120.5	113.7	117.7	109.3	—	110.9	114.3	113.9
1983	110.3	107.9	112.1	105.8	108.7	101.0	102.0	100.4	100.7	106.4
1984	113.5	111.0	115.5	107.9	110.5	102.1	101.7	100.1	103.1	105.0
1985	108.8	105.9	111.3	102.3	106.3	98.0	99.4	97.5	99.1	102.1
1986	91.4	90.2	91.1	81.4	86.6	74.6	72.7	NA	74.8	81.0
1987	86.6	84.3	85.2	76.9	79.5	76.4	74.8	79.8	75.4	77.5
1988	87.0	84.8	86.3	77.8	80.5	74.2	74.3	77.6	75.4	77.5
1989	93.8	91.8	95.8	85.1	87.0	83.0	81.9	80.9	83.2	85.3
1990	111.9	108.8	112.5	102.6	110.6	99.1	97.8	96.1	99.3	100.9
1991	108.4	104.0	111.3	99.7	101.1	93.4	90.8	92.7	91.8	94.2
1992	100.0	93.9	102.8	89.0	92.8	86.4	82.9	87.7	81.2	87.2
<b>1993</b>										
January	100.5	96.2	104.4	88.6	92.4	88.5	83.5	87.3	81.8	88.1
February	101.4	96.4	104.2	89.1	93.5	88.8	84.0	88.2	82.3	87.5
March	101.7	96.2	104.3	89.8	94.2	90.1	85.4	90.0	83.1	89.9
April	99.2	95.0	100.4	89.0	90.3	87.6	85.7	86.5	84.9	90.5
May	96.2	91.6	99.5	86.7	88.4	87.0	85.4	84.8	83.6	89.2
June	94.7	87.1	97.8	83.9	85.7	87.0	83.9	81.3	82.0	87.2
July	92.3	87.4	95.1	78.8	84.5	81.0	81.1	79.4	79.1	83.2
August	91.3	85.3	92.7	77.1	84.0	80.1	78.9	77.4	76.7	82.1
September	92.4	85.9	93.6	80.4	84.9	80.5	82.1	81.2	79.3	85.5
October	94.1	89.7	96.3	83.2	85.1	84.3	85.6	87.2	82.7	89.9
November	95.8	89.4	95.9	84.7	84.2	84.3	83.9	82.4	80.2	86.6
December	94.6	87.2	93.9	84.2	85.5	84.8	79.4	78.6	77.1	82.0
<b>1993</b>	<b>98.1</b>	<b>92.4</b>	<b>100.1</b>	<b>86.3</b>	<b>89.3</b>	<b>85.6</b>	<b>83.3</b>	<b>84.4</b>	<b>81.0</b>	<b>87.2</b>
<b>1994</b>										
January	98.8	91.7	97.2	87.7	88.6	86.3	80.4	78.8	79.1	85.6
February	99.5	94.8	101.7	92.5	88.6	86.3	82.1	82.2	82.0	88.0
March	96.3	93.9	100.3	90.4	86.6	85.0	82.0	78.7	81.0	87.7
April	92.4	90.7	96.4	86.2	83.0	77.8	81.4	76.1	81.2	87.7
May	86.8	85.4	96.3	83.7	82.2	73.5	80.6	73.3	79.9	87.3
June	87.7	83.5	96.8	80.1	79.7	72.4	80.5	75.5	81.5	86.9
July	87.8	82.9	93.9	75.7	79.6	72.9	80.2	75.3	80.0	87.7
August	86.0	85.9	89.1	77.9	80.5	74.8	79.8	77.2	81.6	84.3
September	87.8	85.4	90.8	79.1	80.4	76.2	80.0	76.6	82.6	84.2
October	90.0	86.8	92.9	80.2	82.3	79.3	80.1	77.6	81.7	85.2
November	92.4	88.6	93.3	81.4	84.1	81.4	80.9	80.8	81.2	85.9
December	94.3	89.6	94.6	82.0	84.8	81.3	81.1	80.4	82.4	86.1
<b>1994</b>	<b>95.0</b>	<b>89.5</b>	<b>96.6</b>	<b>85.7</b>	<b>85.3</b>	<b>80.9</b>	<b>80.8</b>	<b>78.4</b>	<b>81.2</b>	<b>86.3</b>
<b>1995</b>										
January	94.3	87.6	95.2	83.1	85.0	83.1	81.0	82.1	81.6	86.1
February	95.1	89.0	96.3	83.4	84.6	82.1	80.5	80.8	80.1	85.5
March	94.2	89.0	95.9	82.3	84.0	81.4	80.6	76.7	82.3	85.7
April	91.3	87.1	94.1	80.7	84.0	80.3	81.2	78.7	82.3	86.2
May	89.6	88.2	95.9	81.1	83.0	76.5	81.6	81.6	83.6	86.1
June	86.8	87.7	95.0	79.5	82.3	77.7	78.9	77.0	83.5	83.6
July	83.3	85.4	92.3	75.8	81.2	75.8	77.7	76.6	81.9	82.0
August	82.6	82.2	89.8	75.6	80.9	74.1	76.3	72.9	79.4	82.1
September	85.5	83.9	90.5	77.2	81.6	76.1	79.3	75.6	80.9	84.5
October	89.5	85.2	92.7	79.6	82.5	77.4	79.7	74.6	81.8	83.9
November	93.2	88.1	94.3	81.9	83.8	81.4	81.5	79.0	79.2	86.9
December	98.5	94.3	99.4	87.1	88.2	89.4	83.4	82.9	83.6	88.8
<b>1995</b>	<b>93.6</b>	<b>88.8</b>	<b>95.5</b>	<b>82.6</b>	<b>84.4</b>	<b>81.5</b>	<b>80.9</b>	<b>78.5</b>	<b>81.6</b>	<b>86.0</b>

See footnotes at end of table.

**Table 18. Prices of No. 2 Distillate to Residences by PAD District and Selected States**

(Cents per Gallon Excluding Taxes) — Continued

Year Month	PAD District II (Continued)			PAD District III Average	PAD District IV		PAD District V			
	MN	OH	WI		Average	ID	Average	AK	OR	WA
1978	47.8	47.4	44.7	-	-	43.6	-	53.2	45.8	48.6
1979	72.4	68.6	67.3	-	-	62.1	-	68.2	68.0	69.7
1980	99.9	91.9	91.5	-	-	91.6	-	97.8	97.3	100.8
1981	118.4	113.2	109.1	-	-	110.4	-	118.0	111.4	116.5
1982	115.1	110.2	107.8	-	-	110.4	-	117.4	111.6	117.6
1983	103.1	101.3	101.2	87.4	94.2	101.8	106.4	108.8	103.6	109.0
1984	104.1	102.1	101.0	97.9	96.8	98.5	101.5	106.9	99.3	102.6
1985	101.9	99.7	98.3	92.5	96.1	97.2	100.9	108.3	97.1	101.1
1986	79.2	77.7	75.6	67.4	70.6	73.8	78.1	94.9	70.4	77.5
1987	74.6	74.7	75.1	63.7	69.6	68.8	77.8	86.5	72.5	79.5
1988	73.5	74.7	73.9	62.8	69.1	68.8	76.9	86.9	70.9	78.5
1989	82.4	81.6	81.1	70.7	78.6	77.8	86.6	96.4	80.2	87.4
1990	101.4	98.1	94.2	85.5	97.0	97.4	102.6	110.1	97.0	102.9
1991	91.1	91.0	89.5	78.7	92.4	95.1	99.8	105.0	93.3	101.6
1992	82.6	83.6	81.6	71.3	84.8	85.7	92.1	94.1	87.6	94.0
<b>1993</b>										
January	82.9	84.2	82.8	69.8	83.8	85.0	97.0	95.1	91.7	100.5
February	83.0	85.5	83.3	71.2	83.6	84.1	96.8	95.1	89.9	101.6
March	83.9	86.6	84.0	NA	86.8	87.8	96.3	96.9	90.7	99.0
April	83.4	86.9	84.6	79.5	83.3	84.6	97.2	96.1	92.1	100.5
May	84.3	86.0	84.9	78.4	82.2	83.2	96.2	96.8	91.3	99.1
June	83.6	86.5	84.0	78.6	82.7	82.8	94.8	98.1	90.3	95.1
July	82.4	79.2	84.0	71.8	79.2	80.0	93.4	98.0	86.1	91.3
August	79.9	78.6	78.6	70.7	77.0	77.0	93.0	99.7	83.5	89.3
September	83.1	81.4	82.6	72.8	84.0	85.3	95.3	95.2	92.0	97.1
October	87.0	85.5	81.6	81.2	93.2	94.7	102.4	98.6	100.2	105.4
November	84.8	84.5	82.5	80.6	97.1	97.4	100.4	95.0	97.4	103.7
December	80.6	80.9	78.6	78.2	82.5	81.1	93.6	91.7	87.8	96.6
<b>1993</b>	<b>83.2</b>	<b>84.0</b>	<b>82.3</b>	<b>75.4</b>	<b>86.0</b>	<b>86.2</b>	<b>96.8</b>	<b>96.1</b>	<b>91.8</b>	<b>99.9</b>
<b>1994</b>										
January	80.5	81.3	79.9	75.9	73.7	73.2	90.4	88.8	86.0	92.8
February	80.6	84.2	81.8	79.3	74.0	73.7	92.5	88.6	88.3	96.3
March	80.0	82.5	82.4	75.0	76.3	77.4	93.2	89.2	88.4	97.1
April	80.3	82.7	81.4	NA	75.3	76.2	92.7	88.6	88.1	97.5
May	79.9	83.3	80.8	NA	76.6	76.9	92.3	90.0	87.6	96.2
June	79.7	82.2	79.9	NA	76.8	72.8	88.8	87.7	85.1	93.1
July	79.8	76.8	81.4	NA	75.4	74.6	85.8	88.2	82.5	NA
August	80.8	76.0	79.1	71.6	82.2	80.8	80.6	80.8	NA	NA
September	81.2	79.9	79.8	70.2	84.4	83.1	85.7	83.4	87.8	90.2
October	81.4	79.8	80.7	W	86.2	85.8	90.6	85.1	91.1	96.2
November	81.2	79.8	80.9	W	83.3	84.8	93.4	86.6	91.6	99.0
December	80.3	81.1	81.2	W	85.4	84.6	92.2	84.7	89.4	97.3
<b>1994</b>	<b>80.6</b>	<b>81.2</b>	<b>81.1</b>	<b>71.4</b>	<b>78.6</b>	<b>78.9</b>	<b>90.9</b>	<b>86.5</b>	<b>88.7</b>	<b>95.0</b>
<b>1995</b>										
January	80.1	81.2	81.1	72.7	80.9	80.4	90.7	83.7	88.4	95.4
February	79.0	81.0	80.4	70.4	80.7	80.0	90.1	84.0	86.9	94.5
March	80.4	80.1	80.5	76.1	81.1	80.6	90.5	83.7	88.7	94.5
April	80.4	81.9	81.1	77.9	81.8	80.7	91.7	82.6	90.7	96.7
May	80.5	80.8	81.5	79.2	83.8	82.7	89.1	81.9	91.6	NA
June	77.3	78.0	81.3	77.0	83.0	82.8	87.9	82.7	90.1	95.2
July	76.6	76.6	81.0	W	81.6	82.6	85.4	81.7	NA	94.0
August	77.3	72.7	78.5	69.5	82.7	83.5	84.6	81.9	86.3	91.2
September	79.5	77.5	80.7	66.9	87.6	86.4	87.7	83.2	87.1	95.5
October	80.1	79.1	80.5	65.7	89.0	88.8	91.1	83.4	90.5	97.8
November	80.5	81.8	81.6	67.9	88.9	88.6	92.6	84.6	92.2	99.2
December	81.8	84.0	82.9	69.5	89.5	89.2	93.0	84.2	90.5	100.7
<b>1995</b>	<b>80.1</b>	<b>80.8</b>	<b>81.2</b>	<b>69.0</b>	<b>84.4</b>	<b>83.9</b>	<b>90.6</b>	<b>83.4</b>	<b>89.4</b>	<b>96.2</b>

Dash (-) = No data reported.

NA = Not available.

W = Withheld to avoid disclosure of individual company data.

Sources: Energy Information Administration Forms EIA-782A, "Refiners/Gas Plant Operators' Monthly Petroleum Product Sales Report," and EIA-782B, "Resellers/Retailers' Monthly Petroleum Product Sales Report," January 1983 forward; Form EIA-9A, "No. 2 Distillate Price Monitoring Report," source for backcast estimates prior to January 1983.

Figure 6. U.S. No. 2 Distillate Prices to Residences by PAD District

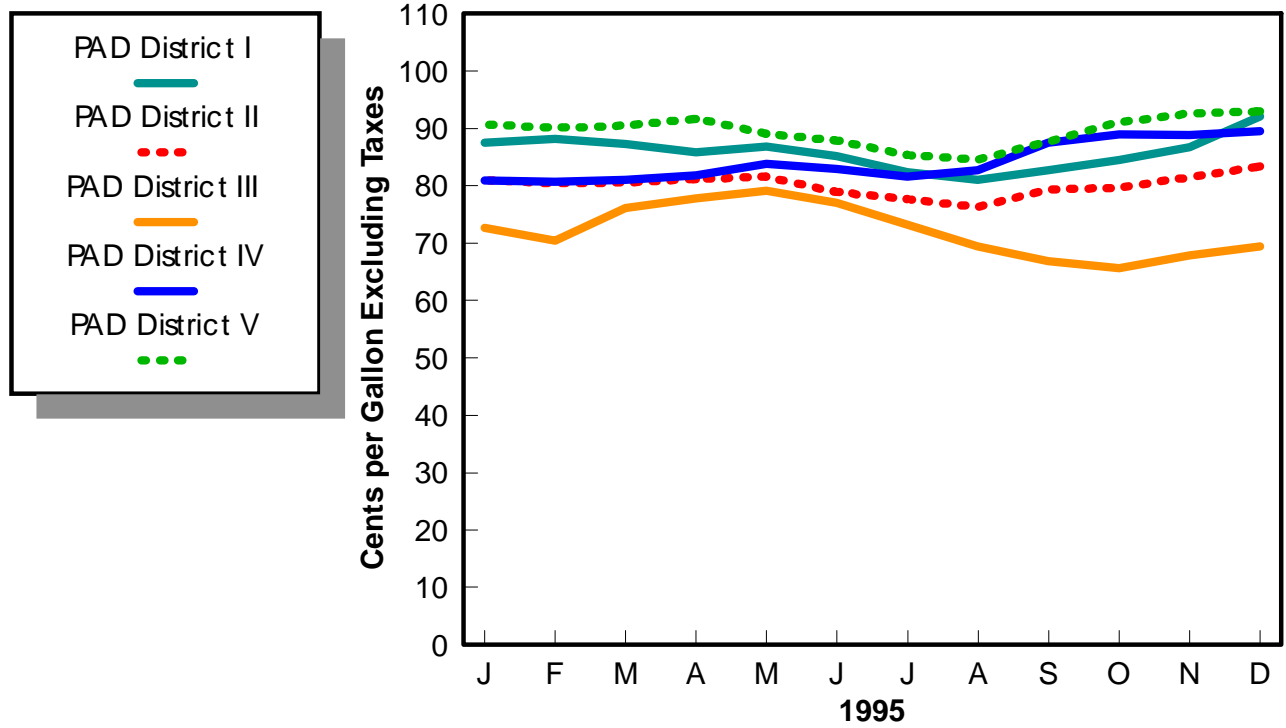



**Table 19. U.S. Refiner Residual Fuel Oil Prices**

(Cents per Gallon Excluding Taxes)

Year Month	Sulfur Less Than or Equal to 1 Percent		Sulfur Greater Than 1 Percent		Average	
	Sales to End Users	Sales for Resale	Sales to End Users	Sales for Resale	Sales to End Users	Sales for Resale
<b>1978</b> .....	<b>31.4</b>	<b>29.3</b>	<b>27.5</b>	<b>24.5</b>	<b>29.8</b>	<b>26.3</b>
<b>1979</b> .....	<b>46.8</b>	<b>45.0</b>	<b>38.9</b>	<b>36.6</b>	<b>43.6</b>	<b>39.9</b>
<b>1980</b> .....	<b>67.5</b>	<b>60.8</b>	<b>52.3</b>	<b>47.9</b>	<b>60.7</b>	<b>52.8</b>
<b>1981</b> .....	<b>82.9</b>	<b>74.8</b>	<b>67.3</b>	<b>62.2</b>	<b>75.6</b>	<b>66.3</b>
<b>1982</b> .....	<b>74.7</b>	<b>69.5</b>	<b>61.1</b>	<b>57.2</b>	<b>67.6</b>	<b>61.2</b>
<b>1983</b> .....	<b>69.5</b>	<b>64.3</b>	<b>61.1</b>	<b>59.1</b>	<b>65.1</b>	<b>60.9</b>
<b>1984</b> .....	<b>72.0</b>	<b>68.5</b>	<b>65.9</b>	<b>63.9</b>	<b>68.7</b>	<b>65.4</b>
<b>1985</b> .....	<b>64.4</b>	<b>61.0</b>	<b>58.2</b>	<b>56.0</b>	<b>61.0</b>	<b>57.7</b>
<b>1986</b> .....	<b>37.2</b>	<b>32.8</b>	<b>31.7</b>	<b>28.9</b>	<b>34.3</b>	<b>30.5</b>
<b>1987</b> .....	<b>44.7</b>	<b>41.2</b>	<b>39.6</b>	<b>36.2</b>	<b>42.3</b>	<b>38.5</b>
<b>1988</b> .....	<b>37.2</b>	<b>33.3</b>	<b>30.0</b>	<b>27.1</b>	<b>33.4</b>	<b>30.0</b>
<b>1989</b> .....	<b>43.6</b>	<b>40.7</b>	<b>34.4</b>	<b>33.1</b>	<b>38.5</b>	<b>36.0</b>
<b>1990</b> .....	<b>50.5</b>	<b>47.2</b>	<b>40.0</b>	<b>37.2</b>	<b>44.4</b>	<b>41.3</b>
<b>1991</b> .....	<b>40.2</b>	<b>36.4</b>	<b>30.6</b>	<b>29.2</b>	<b>34.0</b>	<b>31.4</b>
<b>1992</b> .....	<b>38.9</b>	<b>35.1</b>	<b>31.2</b>	<b>28.6</b>	<b>33.6</b>	<b>30.8</b>
<b>1993</b>						
January .....	40.7	36.8	32.3	27.3	35.2	31.5
February .....	40.8	35.5	31.0	26.7	34.5	30.9
March .....	42.6	39.1	31.6	27.5	35.6	32.9
April .....	43.6	38.4	32.4	29.0	36.5	33.3
May .....	41.9	34.8	34.1	27.8	36.8	31.1
June .....	40.6	33.7	31.5	26.7	34.7	30.2
July .....	40.2	32.7	28.5	24.6	33.1	27.5
August .....	36.4	31.6	28.7	23.7	32.0	27.2
September .....	37.0	31.9	28.6	24.1	31.5	27.1
October .....	38.3	32.1	29.6	25.7	32.2	28.7
November .....	38.1	30.7	27.5	22.5	30.5	26.2
December .....	35.1	27.5	25.8	21.8	29.2	24.8
<b>1993</b> .....	<b>39.7</b>	<b>33.7</b>	<b>30.3</b>	<b>25.6</b>	<b>33.7</b>	<b>29.3</b>
<b>1994</b>						
January .....	39.1	33.6	27.8	22.8	32.5	28.3
February .....	44.8	39.3	31.3	25.7	36.8	33.8
March .....	39.9	30.0	29.5	24.3	32.9	27.4
April .....	35.2	29.4	29.5	25.8	31.1	27.5
May .....	35.9	31.7	31.1	27.5	32.6	29.5
June .....	38.6	35.8	34.2	31.1	35.6	33.5
July .....	41.2	37.8	37.2	34.5	38.4	36.2
August .....	43.0	37.1	38.2	32.7	39.6	35.2
September .....	41.1	32.6	32.2	27.8	34.4	30.1
October .....	38.7	32.6	33.0	30.6	34.5	31.6
November .....	40.0	35.6	35.7	32.9	36.9	34.2
December .....	42.2	36.9	36.9	32.0	38.3	34.1
<b>1994</b> .....	<b>40.1</b>	<b>34.5</b>	<b>33.0</b>	<b>28.7</b>	<b>35.2</b>	<b>31.7</b>
<b>1995</b>						
January .....	46.0	39.1	37.9	33.3	40.2	36.6
February .....	43.7	37.1	38.2	33.3	39.8	35.4
March .....	43.4	38.3	39.6	35.2	40.5	37.0
April .....	42.6	36.8	39.6	36.1	40.3	36.5
May .....	43.6	40.4	41.7	37.3	42.2	38.8
June .....	45.1	39.9	41.3	36.9	42.1	38.7
July .....	42.9	36.8	36.4	32.5	38.1	35.3
August .....	39.1	35.5	33.7	29.8	35.1	33.1
September .....	39.0	36.4	34.0	30.4	35.1	33.8
October .....	41.7	35.3	34.5	32.4	35.9	34.1
November .....	43.4	36.6	35.5	31.8	37.4	34.4
December .....	49.2	44.7	40.5	36.0	43.2	40.6
<b>1995</b> .....	<b>43.6</b>	<b>38.3</b>	<b>37.7</b>	<b>33.8</b>	<b>39.2</b>	<b>36.3</b>

Sources: Energy Information Administration Form EIA-782A, "Refiners'/Gas Plant Operators' Monthly Petroleum Product Sales Report," January 1983 forward; Form EIA-460, "Petroleum Industry Monthly Report for Product Prices," source for backcast estimates prior to January 1983.

Figure 7. U.S. Refiner Residual Fuel Oil Prices and Volumes

**Prices**

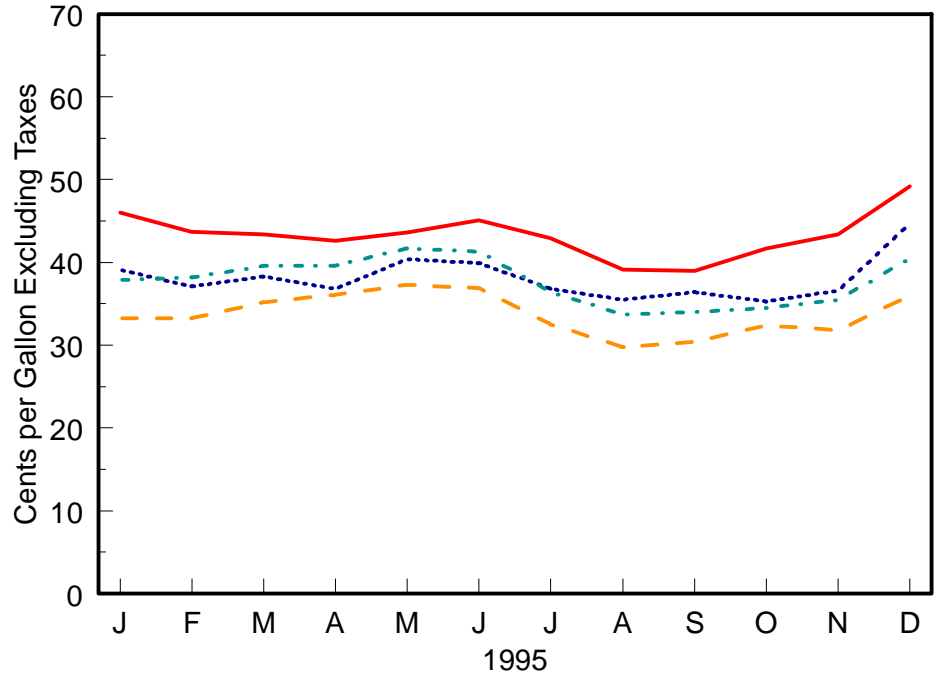

**Volumes**

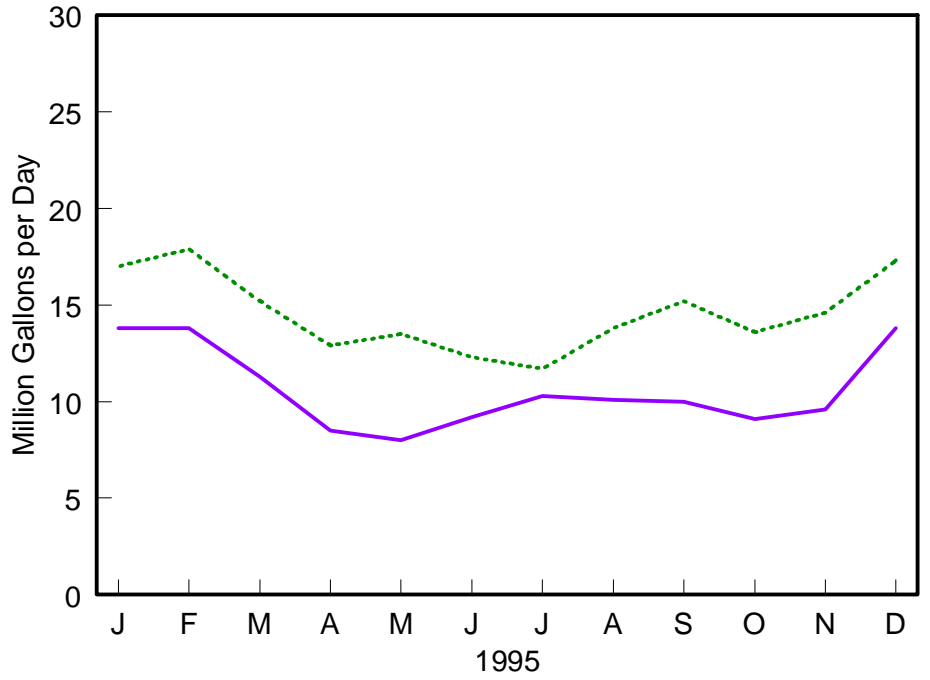
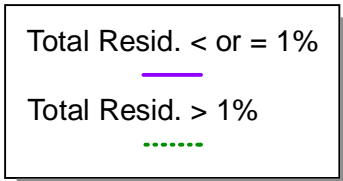

Source: Energy Information Administration, Form EIA-782A, "Refiners/Gas Plant Operators' Monthly Petroleum Product Sales Report."

**Table 20. U.S. Refiner Residual Fuel Oil Volumes**

(Million Gallons per Day)

Year Month	Sulfur Less Than or Equal to 1 Percent		Sulfur Greater Than 1 Percent		Total	
	Sales to End Users	Sales for Resale	Sales to End Users	Sales for Resale	Sales to End Users	Sales for Resale
<b>1983</b> .....	13.4	7.2	14.9	12.9	28.3	20.2
<b>1984</b> .....	15.1	6.7	17.8	14.6	32.9	21.3
<b>1985</b> .....	11.4	7.0	13.8	12.9	25.2	19.9
<b>1986</b> .....	15.2	7.9	16.4	10.7	31.6	18.6
<b>1987</b> .....	15.1	7.8	13.9	9.1	29.0	16.9
<b>1988</b> .....	14.2	8.7	15.9	10.3	30.2	18.9
<b>1989</b> .....	13.4	7.9	17.0	13.1	30.4	21.0
<b>1990</b> .....	11.1	7.4	14.9	10.5	25.9	17.9
<b>1991</b> .....	8.6	5.6	15.5	12.2	24.0	17.8
<b>1992</b> .....	7.1	5.2	15.3	10.0	22.4	15.2
<b>1993</b>						
January .....	7.2	4.5	13.7	5.8	20.8	10.3
February .....	7.7	6.8	13.7	7.7	21.4	14.4
March .....	7.0	6.2	12.4	7.0	19.4	13.2
April .....	7.2	5.7	12.7	6.7	19.9	12.4
May .....	5.3	6.5	9.9	7.4	15.2	13.8
June .....	6.1	5.6	11.0	5.7	17.1	11.3
July .....	6.3	4.0	9.8	7.0	16.1	10.9
August .....	7.4	5.3	9.9	6.5	17.3	11.7
September .....	6.1	5.4	11.2	8.4	17.2	13.8
October .....	4.1	7.0	9.5	8.3	13.6	15.3
November .....	3.7	5.8	9.2	7.2	13.0	13.1
December .....	5.9	6.0	10.2	5.4	16.1	11.4
<b>1993</b> .....	<b>6.2</b>	<b>5.7</b>	<b>11.1</b>	<b>6.9</b>	<b>17.2</b>	<b>12.6</b>
<b>1994</b>						
January .....	7.2	7.1	10.3	6.8	17.5	14.0
February .....	6.3	9.6	9.2	6.4	15.5	16.0
March .....	5.0	8.6	10.2	7.4	15.2	16.0
April .....	3.6	6.1	9.0	6.7	12.6	12.8
May .....	3.9	6.5	8.3	6.9	12.2	13.4
June .....	4.4	6.4	9.6	6.3	14.0	12.7
July .....	3.4	6.3	8.1	5.3	11.5	11.6
August .....	3.3	7.9	8.3	5.9	11.6	13.8
September .....	3.1	4.9	9.3	5.6	12.5	10.5
October .....	3.4	4.7	9.7	4.8	13.1	9.6
November .....	3.5	5.6	9.3	6.0	12.9	11.6
December .....	3.8	5.1	10.2	6.6	14.0	11.7
<b>1994</b> .....	<b>4.2</b>	<b>6.6</b>	<b>9.3</b>	<b>6.2</b>	<b>13.5</b>	<b>12.8</b>
<b>1995</b>						
January .....	3.6	10.2	9.2	7.8	12.8	18.0
February .....	4.0	9.8	10.0	7.9	13.9	17.7
March .....	2.9	8.4	9.1	6.1	12.0	14.5
April .....	2.4	6.1	8.5	4.4	11.0	10.5
May .....	2.6	5.4	7.9	5.6	10.5	11.0
June .....	2.2	7.0	8.0	4.3	10.2	11.3
July .....	2.7	7.6	7.5	4.2	10.2	11.8
August .....	3.0	7.1	8.5	5.3	11.4	12.5
September .....	2.5	7.5	9.3	5.9	11.8	13.4
October .....	2.0	7.1	8.6	5.0	10.6	12.1
November .....	2.8	6.8	8.9	5.7	11.8	12.5
December .....	4.0	9.8	8.7	8.6	12.7	18.4
<b>1995</b> .....	<b>2.9</b>	<b>7.7</b>	<b>8.7</b>	<b>5.9</b>	<b>11.6</b>	<b>13.6</b>

Note: Totals may not equal the sum of the components due to rounding.

Source: Energy Information Administration Form EIA-782A, "Refiners'/Gas Plant Operators' Monthly Petroleum Product Sales Report."

# Crude Oil Prices

**Table 21. Domestic Crude Oil First Purchase Prices**

(Dollars per Barrel)

Year Month	U.S. Average		PAD District I				PAD District II						
	U.S. Average	Less AK North Slope	Average	NY	PA	WV	Average	IL	IN	KS	KY	MI	NE
<b>1978</b> .....	<b>9.00</b>	<b>9.56</b>	<b>12.25</b>	<b>W</b>	<b>14.72</b>	<b>14.48</b>	<b>11.91</b>	<b>13.81</b>	<b>13.70</b>	<b>13.20</b>	<b>13.73</b>	<b>11.86</b>	<b>11.40</b>
<b>1979</b> .....	<b>12.64</b>	<b>13.01</b>	<b>14.30</b>	<b>W</b>	<b>24.13</b>	<b>23.35</b>	<b>18.33</b>	<b>23.49</b>	<b>23.28</b>	<b>21.57</b>	<b>22.55</b>	<b>14.47</b>	<b>18.13</b>
<b>1980</b> .....	<b>21.59</b>	<b>22.65</b>	<b>22.66</b>	<b>W</b>	<b>37.46</b>	<b>36.92</b>	<b>30.12</b>	<b>35.78</b>	<b>35.91</b>	<b>34.20</b>	<b>34.98</b>	<b>23.54</b>	<b>30.60</b>
<b>1981</b> .....	<b>31.77</b>	<b>33.71</b>	<b>35.22</b>	<b>W</b>	<b>36.03</b>	<b>35.63</b>	<b>35.63</b>	<b>36.03</b>	<b>36.07</b>	<b>35.80</b>	<b>35.90</b>	<b>35.74</b>	<b>35.32</b>
<b>1982</b> .....	<b>28.52</b>	<b>30.43</b>	<b>31.77</b>	<b>30.91</b>	<b>30.77</b>	<b>29.98</b>	<b>31.65</b>	<b>31.69</b>	<b>31.66</b>	<b>30.79</b>	<b>31.19</b>	<b>31.80</b>	<b>30.98</b>
<b>1983</b> .....	<b>26.19</b>	<b>28.00</b>	<b>28.32</b>	<b>28.19</b>	<b>28.28</b>	<b>27.27</b>	<b>29.17</b>	<b>29.12</b>	<b>29.06</b>	<b>28.45</b>	<b>28.60</b>	<b>28.93</b>	<b>28.58</b>
<b>1984</b> .....	<b>25.88</b>	<b>27.59</b>	<b>27.76</b>	<b>27.70</b>	<b>27.71</b>	<b>26.90</b>	<b>28.62</b>	<b>28.76</b>	<b>28.72</b>	<b>27.99</b>	<b>28.24</b>	<b>28.54</b>	<b>27.83</b>
<b>1985</b> .....	<b>24.09</b>	<b>25.74</b>	<b>25.88</b>	<b>25.19</b>	<b>25.05</b>	<b>24.35</b>	<b>25.94</b>	<b>26.90</b>	<b>26.82</b>	<b>25.33</b>	<b>26.20</b>	<b>26.16</b>	<b>25.42</b>
<b>1986</b> .....	<b>12.51</b>	<b>14.13</b>	<b>14.76</b>	<b>16.03</b>	<b>15.77</b>	<b>14.68</b>	<b>14.30</b>	<b>14.70</b>	<b>14.55</b>	<b>14.02</b>	<b>14.20</b>	<b>14.61</b>	<b>13.70</b>
<b>1987</b> .....	<b>15.40</b>	<b>16.83</b>	<b>16.52</b>	<b>17.40</b>	<b>17.43</b>	<b>16.56</b>	<b>17.42</b>	<b>17.53</b>	<b>17.49</b>	<b>17.37</b>	<b>17.19</b>	<b>17.63</b>	<b>17.08</b>
<b>1988</b> .....	<b>12.58</b>	<b>13.97</b>	<b>14.21</b>	<b>W</b>	<b>15.26</b>	<b>14.35</b>	<b>14.65</b>	<b>14.79</b>	<b>14.78</b>	<b>14.55</b>	<b>14.58</b>	<b>14.92</b>	<b>14.08</b>
<b>1989</b> .....	<b>15.86</b>	<b>17.13</b>	<b>17.16</b>	<b>W</b>	<b>18.15</b>	<b>17.18</b>	<b>18.04</b>	<b>18.36</b>	<b>18.37</b>	<b>18.18</b>	<b>18.36</b>	<b>18.06</b>	<b>17.36</b>
<b>1990</b> .....	<b>20.03</b>	<b>21.57</b>	<b>22.06</b>	<b>23.32</b>	<b>23.00</b>	<b>22.16</b>	<b>22.88</b>	<b>23.36</b>	<b>23.46</b>	<b>23.21</b>	<b>23.20</b>	<b>22.92</b>	<b>21.94</b>
<b>1991</b> .....	<b>16.54</b>	<b>18.16</b>	<b>19.01</b>	<b>19.67</b>	<b>19.48</b>	<b>W</b>	<b>19.58</b>	<b>20.19</b>	<b>20.20</b>	<b>19.84</b>	<b>19.84</b>	<b>19.88</b>	<b>18.78</b>
<b>1992</b> .....	<b>15.99</b>	<b>17.38</b>	<b>18.52</b>	<b>19.05</b>	<b>19.01</b>	<b>18.09</b>	<b>18.63</b>	<b>19.26</b>	<b>19.27</b>	<b>18.50</b>	<b>18.75</b>	<b>18.99</b>	<b>17.51</b>
<b>1993</b>													
January .....	14.70	15.98	17.16	W	18.20	17.44	17.14	17.81	17.77	17.10	17.21	17.52	15.93
February .....	15.53	16.79	17.87	17.78	18.21	17.45	18.09	18.75	18.81	18.04	18.08	18.57	16.88
March .....	15.94	17.13	18.70	18.62	18.97	18.02	18.29	18.92	18.93	18.15	18.22	18.75	16.95
April .....	16.15	17.17	19.19	18.71	19.25	18.20	18.20	18.86	18.83	18.06	18.12	18.70	16.91
May .....	16.03	16.98	18.68	18.72	18.85	17.86	17.78	18.47	18.38	17.49	17.84	18.34	16.28
June .....	15.06	16.04	18.11	17.85	17.98	17.57	16.74	17.47	17.42	16.34	16.83	17.29	15.40
July .....	13.83	14.68	16.99	W	17.07	16.41	15.51	16.25	16.25	15.09	15.78	16.00	14.10
August .....	13.75	14.74	16.98	16.47	16.88	16.22	15.63	16.46	16.50	15.22	16.03	16.18	14.18
September .....	13.39	14.21	16.55	15.96	16.85	15.91	15.12	15.96	16.03	14.70	15.47	15.74	13.58
October .....	13.72	14.91	17.32	17.26	17.24	16.88	15.77	16.70	16.47	15.22	16.12	16.31	14.26
November .....	12.45	13.50	15.89	15.52	16.02	15.27	14.39	15.02	15.04	14.01	14.61	14.87	12.87
December .....	10.38	11.51	13.99	14.31	14.59	13.63	12.21	12.85	12.83	11.80	12.37	12.81	10.77
<b>1993</b> .....	<b>14.25</b>	<b>15.31</b>	<b>17.28</b>	<b>17.20</b>	<b>17.53</b>	<b>16.76</b>	<b>16.27</b>	<b>16.97</b>	<b>16.97</b>	<b>15.95</b>	<b>16.51</b>	<b>16.79</b>	<b>14.90</b>
<b>1994</b>													
January .....	10.49	11.78	14.13	13.87	14.32	13.56	12.75	13.39	13.35	12.33	13.05	13.21	11.19
February .....	10.71	11.79	14.04	14.13	14.51	13.75	12.50	13.11	13.02	12.10	12.67	12.88	10.92
March .....	10.94	11.91	13.93	13.88	14.31	13.56	12.41	13.07	13.04	12.01	12.77	12.85	10.88
April .....	12.31	13.40	15.07	14.20	14.69	14.31	14.12	14.87	14.78	13.83	14.49	14.57	12.67
May .....	14.02	15.12	16.58	15.58	16.00	15.56	15.93	16.70	16.57	15.57	16.17	16.37	14.52
June .....	14.93	16.13	17.95	17.34	17.59	17.09	17.17	17.95	17.79	16.83	17.45	17.61	15.76
July .....	15.34	16.50	18.76	18.35	18.50	18.06	17.67	18.39	18.24	17.33	17.84	18.10	16.32
August .....	14.50	15.47	17.59	17.61	17.68	17.16	16.18	16.86	16.75	15.85	16.23	16.53	14.81
September .....	13.62	14.66	16.45	16.24	16.42	16.10	15.33	15.99	15.84	14.97	15.42	15.71	13.91
October .....	13.84	14.92	16.45	15.90	16.09	15.81	15.58	16.28	16.12	15.27	15.65	15.95	14.22
November .....	14.14	15.24	16.88	16.37	16.52	16.21	15.91	16.54	16.40	15.61	15.96	16.29	14.55
December .....	13.43	14.43	16.23	16.03	16.21	15.90	15.03	15.67	15.54	14.73	15.10	15.35	13.65
<b>1994</b> .....	<b>13.19</b>	<b>14.30</b>	<b>16.23</b>	<b>15.94</b>	<b>16.13</b>	<b>15.68</b>	<b>15.05</b>	<b>15.76</b>	<b>15.66</b>	<b>14.71</b>	<b>15.33</b>	<b>15.43</b>	<b>13.60</b>
<b>1995</b>													
January .....	14.00	15.19	16.69	16.13	16.34	16.04	15.95	16.59	16.49	15.68	16.03	16.28	14.60
February .....	14.71	15.82	17.23	16.61	16.69	16.39	16.65	17.25	17.11	16.41	16.74	17.02	15.33
March .....	14.68	15.70	17.27	16.94	17.05	16.74	16.47	17.09	16.99	16.24	16.60	16.82	15.15
April .....	15.84	16.95	18.27	17.61	17.73	17.35	17.78	18.37	18.30	17.58	17.91	18.02	16.63
May .....	15.85	16.98	18.36	17.92	18.02	17.60	17.52	18.01	18.01	17.33	17.52	17.80	16.44
June .....	15.02	15.97	17.58	17.58	17.71	17.30	16.37	16.80	16.76	16.14	16.24	16.60	15.27
July .....	14.01	14.84	16.27	16.13	16.23	15.86	15.21	15.74	15.64	14.97	15.17	15.44	14.08
August .....	14.13	15.30	16.48	16.00	16.18	15.81	15.87	16.42	16.26	15.72	15.81	16.07	14.71
September .....	14.49	15.54	16.75	16.13	16.26	15.98	16.17	16.73	16.59	16.01	16.17	16.35	14.95
October .....	13.68	14.84	16.48	16.43	16.50	16.24	15.47	16.12	16.40	15.25	15.80	15.59	14.15
November .....	14.03	15.20	16.92	16.67	16.88	16.20	15.99	16.52	16.46	15.83	16.03	16.16	14.77
December .....	15.02	16.29	17.67	16.15	17.35	16.49	17.22	17.70	17.56	17.17	17.21	17.28	16.06
<b>1995</b> .....	<b>14.62</b>	<b>15.72</b>	<b>17.18</b>	<b>16.74</b>	<b>16.93</b>	<b>16.53</b>	<b>16.39</b>	<b>16.95</b>	<b>16.88</b>	<b>16.19</b>	<b>16.43</b>	<b>16.63</b>	<b>15.18</b>

See footnotes at end of table.

**Table 21. Domestic Crude Oil First Purchase Prices**

(Dollars per Barrel) — Continued

Year Month	PAD District II (Continued)				PAD District III							Federal Offshore Gulf
	ND	OH	OK	SD	Average	AL	AR	LA	MS	NM	TX	
<b>1978</b> .....	<b>9.75</b>	<b>13.80</b>	<b>11.30</b>	<b>12.16</b>	<b>9.37</b>	<b>10.52</b>	<b>10.63</b>	<b>9.03</b>	<b>7.91</b>	<b>10.17</b>	<b>9.29</b>	<b>9.86</b>
<b>1979</b> .....	<b>13.64</b>	<b>22.79</b>	<b>17.53</b>	<b>15.35</b>	<b>12.33</b>	<b>11.97</b>	<b>14.72</b>	<b>11.42</b>	<b>10.74</b>	<b>14.33</b>	<b>12.65</b>	<b>11.23</b>
<b>1980</b> .....	<b>26.42</b>	<b>36.64</b>	<b>29.25</b>	<b>28.81</b>	<b>21.24</b>	<b>20.57</b>	<b>24.17</b>	<b>19.87</b>	<b>20.85</b>	<b>24.06</b>	<b>21.84</b>	<b>18.87</b>
<b>1981</b> .....	<b>35.63</b>	<b>36.11</b>	<b>35.43</b>	<b>35.55</b>	<b>35.00</b>	<b>35.80</b>	<b>33.69</b>	<b>35.45</b>	<b>30.47</b>	<b>35.04</b>	<b>35.06</b>	<b>35.07</b>
<b>1982</b> .....	<b>31.89</b>	<b>30.90</b>	<b>32.04</b>	<b>31.63</b>	<b>31.92</b>	<b>32.32</b>	<b>30.12</b>	<b>32.44</b>	<b>29.04</b>	<b>31.82</b>	<b>31.77</b>	<b>32.61</b>
<b>1983</b> .....	<b>29.27</b>	<b>28.14</b>	<b>29.67</b>	<b>29.10</b>	<b>29.45</b>	<b>30.07</b>	<b>28.28</b>	<b>30.02</b>	<b>26.76</b>	<b>29.26</b>	<b>29.35</b>	<b>29.77</b>
<b>1984</b> .....	<b>28.39</b>	<b>27.71</b>	<b>29.11</b>	<b>28.36</b>	<b>29.03</b>	<b>29.39</b>	<b>28.15</b>	<b>29.67</b>	<b>27.26</b>	<b>28.69</b>	<b>28.87</b>	<b>29.36</b>
<b>1985</b> .....	<b>25.32</b>	<b>25.11</b>	<b>26.28</b>	<b>25.79</b>	<b>26.91</b>	<b>25.77</b>	<b>25.79</b>	<b>27.22</b>	<b>25.51</b>	<b>26.84</b>	<b>26.80</b>	<b>27.33</b>
<b>1986</b> .....	<b>13.54</b>	<b>15.51</b>	<b>14.47</b>	<b>13.81</b>	<b>14.89</b>	<b>13.91</b>	<b>14.54</b>	<b>15.32</b>	<b>13.63</b>	<b>14.93</b>	<b>14.73</b>	<b>15.27</b>
<b>1987</b> .....	<b>16.76</b>	<b>17.42</b>	<b>17.62</b>	<b>16.96</b>	<b>17.57</b>	<b>16.80</b>	<b>17.23</b>	<b>17.97</b>	<b>16.78</b>	<b>17.57</b>	<b>17.55</b>	<b>17.54</b>
<b>1988</b> .....	<b>13.85</b>	<b>15.19</b>	<b>14.86</b>	<b>14.04</b>	<b>14.75</b>	<b>13.86</b>	<b>14.41</b>	<b>15.22</b>	<b>13.98</b>	<b>14.78</b>	<b>14.71</b>	<b>14.71</b>
<b>1989</b> .....	<b>17.12</b>	<b>18.06</b>	<b>18.23</b>	<b>17.33</b>	<b>17.86</b>	<b>17.27</b>	<b>17.34</b>	<b>18.39</b>	<b>17.00</b>	<b>17.86</b>	<b>17.81</b>	<b>17.83</b>
<b>1990</b> .....	<b>21.94</b>	<b>23.09</b>	<b>22.95</b>	<b>22.32</b>	<b>22.42</b>	<b>22.09</b>	<b>21.56</b>	<b>23.04</b>	<b>21.06</b>	<b>22.44</b>	<b>22.37</b>	<b>22.40</b>
<b>1991</b> .....	<b>18.80</b>	<b>19.59</b>	<b>19.59</b>	<b>19.21</b>	<b>19.23</b>	<b>19.05</b>	<b>18.06</b>	<b>20.14</b>	<b>17.65</b>	<b>19.35</b>	<b>19.04</b>	<b>19.41</b>
<b>1992</b> .....	<b>18.02</b>	<b>18.96</b>	<b>18.74</b>	<b>18.19</b>	<b>18.37</b>	<b>18.22</b>	<b>17.33</b>	<b>19.00</b>	<b>16.70</b>	<b>18.55</b>	<b>18.32</b>	<b>18.35</b>
<b>1993</b>												
January .....	16.56	18.22	17.16	16.78	17.00	17.13	15.87	17.67	15.31	17.21	16.93	16.96
February .....	17.39	18.32	18.20	17.74	17.95	18.13	16.84	18.55	16.30	18.20	17.90	17.88
March .....	17.68	18.88	18.39	17.82	18.18	18.32	17.04	18.84	16.48	18.41	18.14	18.07
April .....	17.55	19.08	18.27	17.60	18.09	18.24	16.93	18.79	16.34	18.24	18.05	18.00
May .....	16.99	18.82	17.97	17.02	17.74	17.76	16.59	18.36	15.85	17.92	17.68	17.73
June .....	15.85	17.98	17.00	15.72	16.80	17.08	15.54	17.38	14.97	16.97	16.79	16.68
July .....	14.59	17.03	15.76	14.43	15.52	15.44	14.27	16.14	13.81	15.73	15.46	15.53
August .....	14.63	16.68	15.90	14.50	15.70	15.83	14.44	16.29	13.96	15.89	15.66	15.66
September .....	14.06	16.58	15.39	13.92	15.02	14.81	13.96	15.15	13.54	15.29	15.03	15.04
October .....	14.87	17.38	15.99	14.80	15.75	15.99	14.46	16.44	14.48	15.99	15.71	15.58
November .....	13.44	15.91	14.65	13.46	14.47	14.55	13.30	15.07	13.12	14.86	14.36	14.48
December .....	11.20	14.40	12.45	11.21	12.35	12.27	11.00	12.92	10.93	12.62	12.23	12.46
<b>1993</b> .....	<b>15.42</b>	<b>17.44</b>	<b>16.47</b>	<b>15.39</b>	<b>16.23</b>	<b>16.21</b>	<b>15.03</b>	<b>16.90</b>	<b>14.59</b>	<b>16.44</b>	<b>16.19</b>	<b>16.15</b>
<b>1994</b>												
January .....	11.73	14.33	13.07	11.64	12.68	12.79	11.49	13.35	11.40	12.99	12.66	12.49
February .....	11.50	14.46	12.74	11.41	12.52	12.48	11.42	13.11	11.23	12.85	12.50	12.35
March .....	11.36	14.52	12.60	11.41	12.50	12.51	11.23	13.16	11.13	12.71	12.46	12.38
April .....	12.98	14.58	14.43	13.24	14.14	14.19	12.88	14.82	12.67	14.34	14.14	13.97
May .....	15.05	15.88	16.26	15.30	15.91	16.00	14.69	16.64	14.37	16.12	15.88	15.74
June .....	16.16	17.43	17.48	16.42	16.95	16.82	15.92	17.43	15.40	17.33	17.09	16.51
July .....	16.69	18.41	17.96	16.86	17.37	17.37	16.37	17.77	15.88	17.92	17.56	16.82
August .....	15.23	17.42	16.44	15.37	16.09	15.99	14.83	16.62	14.51	16.56	16.13	15.85
September .....	14.32	16.29	15.63	14.50	15.19	15.15	13.87	15.78	13.59	15.62	15.29	14.80
October .....	14.65	15.86	15.89	14.78	15.51	15.45	14.21	16.11	13.86	15.94	15.58	15.19
November .....	14.97	16.31	16.23	15.11	15.94	16.00	14.45	16.69	14.30	16.30	15.90	15.80
December .....	14.03	15.96	15.32	14.20	15.03	15.02	13.63	15.79	13.36	15.40	15.03	14.79
<b>1994</b> .....	<b>14.08</b>	<b>15.98</b>	<b>15.33</b>	<b>14.24</b>	<b>14.97</b>	<b>15.00</b>	<b>13.74</b>	<b>15.60</b>	<b>13.45</b>	<b>15.32</b>	<b>14.98</b>	<b>14.75</b>
<b>1995</b>												
January .....	15.04	16.10	16.27	15.15	15.94	15.93	14.43	16.71	14.27	16.25	15.92	15.81
February .....	15.74	16.50	16.98	15.88	16.57	16.58	15.16	17.23	14.83	16.94	16.58	16.37
March .....	15.58	16.85	16.74	15.61	16.36	16.31	14.95	16.96	14.67	16.75	16.44	16.03
April .....	17.01	17.56	18.07	16.90	17.69	17.79	16.17	18.38	15.95	18.08	17.73	17.41
May .....	16.77	17.83	17.77	16.65	17.58	17.57	16.02	18.29	15.93	17.97	17.56	17.39
June .....	15.56	17.50	16.63	15.48	16.46	16.39	14.82	17.11	14.83	16.78	16.41	16.40
July .....	14.43	16.00	15.47	14.25	15.27	15.20	13.64	15.94	13.78	15.59	15.24	15.14
August .....	15.10	15.90	16.17	15.04	15.86	15.80	14.32	16.58	14.30	16.32	15.92	15.50
September .....	15.41	16.09	16.49	15.28	16.15	16.08	14.68	16.81	14.53	16.59	16.18	15.87
October .....	14.66	16.38	15.70	14.41	15.44	15.38	13.93	16.03	13.81	15.75	15.43	15.27
November .....	15.16	16.37	16.29	15.07	15.99	16.00	14.43	16.71	14.42	16.38	16.00	15.74
December .....	16.43	16.77	17.54	16.64	17.21	17.09	15.63	17.99	15.70	17.56	17.19	17.00
<b>1995</b> .....	<b>15.58</b>	<b>16.67</b>	<b>16.68</b>	<b>15.53</b>	<b>16.38</b>	<b>16.35</b>	<b>14.84</b>	<b>17.06</b>	<b>14.76</b>	<b>16.74</b>	<b>16.38</b>	<b>16.17</b>

See footnotes at end of table.

**Table 21. Domestic Crude Oil First Purchase Prices**

(Dollars per Barrel) — Continued

Year Month	PAD District IV					PAD District V				
	Average	CO	MT	UT	WY	Average	AK North Slope	AK Other	CA	Federal Offshore California
<b>1978</b> .....	<b>9.50</b>	<b>10.84</b>	<b>9.04</b>	<b>9.98</b>	<b>9.16</b>	<b>6.60</b>	<b>5.21</b>	<b>5.45</b>	<b>8.58</b>	<b>6.10</b>
<b>1979</b> .....	<b>11.98</b>	<b>13.28</b>	<b>12.03</b>	<b>11.41</b>	<b>11.73</b>	<b>11.17</b>	<b>10.57</b>	<b>6.22</b>	<b>12.78</b>	<b>8.06</b>
<b>1980</b> .....	<b>21.29</b>	<b>22.91</b>	<b>20.53</b>	<b>19.79</b>	<b>21.34</b>	<b>19.09</b>	<b>16.87</b>	<b>10.25</b>	<b>23.87</b>	<b>16.28</b>
<b>1981</b> .....	<b>33.38</b>	<b>35.69</b>	<b>34.69</b>	<b>34.14</b>	<b>32.30</b>	<b>24.79</b>	<b>23.23</b>	<b>30.15</b>	<b>26.80</b>	<b>24.56</b>
<b>1982</b> .....	<b>30.14</b>	<b>31.56</b>	<b>31.25</b>	<b>30.50</b>	<b>29.37</b>	<b>21.84</b>	<b>19.92</b>	<b>27.74</b>	<b>24.58</b>	<b>23.37</b>
<b>1983</b> .....	<b>27.81</b>	<b>28.92</b>	<b>28.80</b>	<b>28.12</b>	<b>27.19</b>	<b>19.66</b>	<b>17.69</b>	<b>23.59</b>	<b>22.61</b>	<b>20.54</b>
<b>1984</b> .....	<b>27.18</b>	<b>28.09</b>	<b>28.07</b>	<b>27.21</b>	<b>26.73</b>	<b>19.52</b>	<b>17.91</b>	<b>24.37</b>	<b>22.09</b>	<b>20.41</b>
<b>1985</b> .....	<b>24.78</b>	<b>25.64</b>	<b>25.29</b>	<b>23.98</b>	<b>24.67</b>	<b>19.11</b>	<b>16.98</b>	<b>22.46</b>	<b>22.14</b>	<b>20.08</b>
<b>1986</b> .....	<b>13.24</b>	<b>13.98</b>	<b>13.58</b>	<b>13.33</b>	<b>12.94</b>	<b>8.53</b>	<b>6.45</b>	<b>13.13</b>	<b>11.90</b>	<b>9.48</b>
<b>1987</b> .....	<b>16.77</b>	<b>17.71</b>	<b>16.57</b>	<b>17.22</b>	<b>16.45</b>	<b>11.89</b>	<b>10.83</b>	<b>15.48</b>	<b>13.92</b>	<b>11.82</b>
<b>1988</b> .....	<b>13.85</b>	<b>14.83</b>	<b>13.84</b>	<b>14.24</b>	<b>13.47</b>	<b>9.28</b>	<b>8.43</b>	<b>12.92</b>	<b>10.97</b>	<b>9.41</b>
<b>1989</b> .....	<b>17.37</b>	<b>18.86</b>	<b>17.03</b>	<b>18.63</b>	<b>16.73</b>	<b>12.71</b>	<b>12.00</b>	<b>16.17</b>	<b>14.06</b>	<b>12.64</b>
<b>1990</b> .....	<b>21.68</b>	<b>23.16</b>	<b>21.61</b>	<b>22.61</b>	<b>21.04</b>	<b>16.15</b>	<b>15.23</b>	<b>21.16</b>	<b>17.81</b>	<b>16.21</b>
<b>1991</b> .....	<b>18.21</b>	<b>19.95</b>	<b>18.17</b>	<b>19.99</b>	<b>17.33</b>	<b>12.30</b>	<b>11.57</b>	<b>15.36</b>	<b>13.72</b>	<b>11.33</b>
<b>1992</b> .....	<b>17.27</b>	<b>19.04</b>	<b>17.08</b>	<b>19.39</b>	<b>16.38</b>	<b>12.32</b>	<b>11.73</b>	<b>15.56</b>	<b>13.55</b>	<b>10.78</b>
<b>1993</b>										
January .....	15.95	17.46	15.78	18.24	15.08	11.24	10.83	14.16	12.16	9.16
February .....	16.83	18.36	16.68	18.98	16.00	11.82	11.58	14.57	12.49	9.52
March .....	17.20	18.51	16.82	19.24	16.47	12.53	12.28	16.06	13.15	10.00
April .....	17.15	18.48	16.63	19.23	16.41	13.12	12.91	16.84	13.69	10.59
May .....	16.78	17.94	16.23	18.87	16.11	13.40	12.96	17.40	14.37	11.25
June .....	15.87	17.30	15.17	18.02	15.11	12.36	11.79	15.60	13.56	10.44
July .....	14.57	15.82	13.88	16.76	13.91	11.10	10.81	13.20	11.80	9.18
August .....	14.74	15.98	14.04	16.91	14.08	10.77	10.46	13.00	11.58	8.58
September .....	14.22	15.51	13.50	16.25	13.57	10.77	10.55	12.75	11.40	8.46
October .....	14.93	16.15	14.22	16.82	14.32	10.62	10.05	13.65	11.89	9.11
November .....	13.58	14.86	12.78	15.81	12.92	9.75	9.06	12.36	10.89	8.13
December .....	11.39	12.75	10.63	13.76	10.66	7.62	7.00	9.34	8.93	6.30
<b>1993</b> .....	<b>15.30</b>	<b>16.59</b>	<b>14.70</b>	<b>17.48</b>	<b>14.59</b>	<b>11.23</b>	<b>10.84</b>	<b>14.11</b>	<b>12.11</b>	<b>9.20</b>
<b>1994</b>										
January .....	11.82	13.12	11.04	14.13	11.12	7.31	6.67	9.37	8.67	6.43
February .....	11.62	12.87	10.80	13.89	10.93	8.15	7.38	11.17	9.58	7.25
March .....	11.61	12.78	10.75	13.73	11.04	8.65	8.01	11.66	9.99	7.69
April .....	13.21	14.44	12.38	15.39	12.59	9.56	8.83	13.35	10.88	8.41
May .....	15.11	16.23	14.24	17.13	14.54	11.26	10.70	15.29	12.47	9.58
June .....	16.32	17.48	15.49	18.43	15.72	11.90	11.19	15.76	13.30	10.30
July .....	16.89	18.02	16.03	18.95	16.31	12.27	11.72	15.15	13.49	10.47
August .....	15.47	16.66	14.62	17.57	14.89	12.11	11.40	15.36	13.61	10.49
September .....	14.66	15.77	13.77	16.69	14.10	11.26	10.32	14.99	13.14	9.82
October .....	15.01	16.10	14.07	17.00	14.48	11.48	10.63	14.76	13.27	10.10
November .....	15.27	16.47	14.42	17.29	14.68	11.54	10.67	14.76	13.37	9.93
December .....	14.31	15.49	13.50	16.37	13.71	11.23	10.47	14.13	12.95	9.57
<b>1994</b> .....	<b>14.27</b>	<b>15.44</b>	<b>13.43</b>	<b>16.38</b>	<b>13.67</b>	<b>10.53</b>	<b>9.77</b>	<b>13.87</b>	<b>12.12</b>	<b>9.32</b>
<b>1995</b>										
January .....	15.33	16.40	14.50	17.22	14.78	11.28	10.43	14.35	13.07	9.97
February .....	16.01	17.02	15.21	17.87	15.47	11.99	11.31	14.77	13.55	10.41
March .....	15.81	16.84	14.96	17.74	15.28	12.24	11.48	15.33	13.91	10.78
April .....	17.16	17.81	16.26	19.16	16.73	13.17	12.36	16.73	14.77	11.96
May .....	17.09	17.95	16.11	18.96	16.66	13.37	12.32	17.25	15.32	12.60
June .....	15.92	16.68	14.92	17.77	15.55	12.92	11.95	16.55	14.93	11.61
July .....	14.76	15.27	13.73	16.54	14.50	12.16	11.19	15.23	14.08	10.51
August .....	15.39	16.17	14.39	16.84	15.09	11.61	10.23	15.20	14.08	10.71
September .....	15.71	16.50	14.71	17.25	15.40	12.05	10.87	15.35	14.15	10.86
October .....	15.07	15.70	14.17	16.82	14.67	11.20	10.03	14.33	13.49	10.01
November .....	15.70	16.28	14.54	17.50	15.33	11.20	10.25	13.65	13.10	9.91
December .....	16.80	17.30	15.77	18.55	16.44	11.85	10.97	14.76	13.61	10.57
<b>1995</b> .....	<b>15.90</b>	<b>16.67</b>	<b>14.93</b>	<b>17.71</b>	<b>15.50</b>	<b>12.08</b>	<b>11.12</b>	<b>15.28</b>	<b>14.00</b>	<b>10.81</b>

W = Withheld to avoid disclosure of individual company data.

Notes: The actual domestic average price represents the average price at the lease (or wellhead) at which domestic crude oil is purchased.

Sources: Energy Information Administration, Form ERA-182, "Domestic Crude Oil First Purchaser's Report," January 1978 through December 1982; Form EIA-182, "Domestic Crude Oil First Purchase Report," January 1983 to present.

**Table 22. Domestic Crude Oil First Purchase Prices for Selected Crude Streams**  
(Dollars per Barrel)

Year Month	Alaska North Slope	California Midway- Sunset	California Kern River	California Wilmington	Louisiana South Mix	North Dakota Sweet	West Texas Intermediate	West Texas Sour	Wyoming Sour
<b>1993</b>									
January .....	-	-	-	-	-	-	-	-	-
February .....	-	-	-	-	-	-	-	-	-
March .....	-	-	-	-	-	-	-	-	-
April .....	-	-	-	-	-	-	-	-	-
May .....	-	-	-	-	-	-	-	-	-
June .....	-	-	-	-	-	-	-	-	-
July .....	-	-	-	-	-	-	-	-	-
August .....	-	-	-	-	-	-	-	-	-
September .....	-	-	-	-	-	-	-	-	-
October .....	10.05	11.23	11.29	12.54	16.70	15.33	16.31	14.87	12.71
November .....	9.06	9.94	10.12	W	15.14	13.95	15.22	13.29	11.01
December .....	7.00	8.17	8.26	10.09	13.13	11.68	12.99	11.28	8.84
<b>1993</b> .....	-	-	-	-	-	-	-	-	-
<b>1994</b>									
January .....	6.67	8.20	8.27	9.10	13.56	12.21	13.40	11.77	9.29
February .....	7.38	8.90	9.00	10.08	13.32	11.92	13.17	11.65	9.07
March .....	8.01	9.29	9.43	10.38	13.29	11.82	13.04	11.61	9.16
April .....	8.83	10.22	10.31	11.40	14.91	13.38	14.76	13.24	10.87
May .....	10.70	11.50	11.72	12.82	16.69	15.52	16.49	15.01	12.73
June .....	11.19	12.49	12.72	13.66	17.41	16.62	17.74	16.18	13.97
July .....	11.72	12.92	13.09	13.86	17.78	17.16	18.27	16.66	14.54
August .....	11.40	13.11	13.25	14.03	16.72	15.74	16.85	15.26	12.99
September .....	10.32	12.79	12.91	13.61	15.88	14.81	15.99	14.39	12.29
October .....	10.63	12.82	12.61	13.67	16.21	15.11	16.27	14.71	12.61
November .....	10.67	12.79	12.94	13.63	16.76	15.46	16.62	15.08	12.92
December .....	10.47	12.33	12.47	13.55	15.88	14.59	15.71	14.17	11.96
<b>1994</b> .....	<b>9.77</b>	<b>11.79</b>	<b>11.65</b>	<b>12.47</b>	<b>15.71</b>	<b>14.54</b>	<b>15.65</b>	<b>14.16</b>	<b>11.87</b>
<b>1995</b>									
January .....	10.43	12.44	12.64	13.54	16.80	15.57	16.59	15.06	13.31
February .....	11.31	12.85	13.14	14.08	17.36	16.21	17.28	15.63	13.98
March .....	11.48	13.19	13.44	14.34	17.03	16.06	17.09	15.56	13.82
April .....	12.36	14.07	14.41	15.60	18.43	17.46	18.40	16.83	15.13
May .....	12.32	14.64	14.86	15.97	18.41	17.23	18.23	16.74	15.07
June .....	11.95	14.45	14.47	15.51	17.21	16.01	17.04	15.60	14.04
July .....	11.19	13.59	13.82	14.45	16.04	14.88	15.83	14.41	12.99
August .....	10.23	13.59	13.82	14.54	16.66	15.50	16.57	15.03	13.72
September .....	10.87	13.70	13.91	14.65	16.88	15.78	16.82	15.33	14.11
October .....	10.03	12.82	13.00	14.15	16.12	15.07	16.03	14.56	13.35
November .....	10.25	12.35	12.55	13.55	16.80	15.62	16.64	15.14	13.95
December .....	10.97	12.80	13.12	13.98	18.11	16.86	17.85	16.33	15.11
<b>1995</b> .....	<b>11.12</b>	<b>13.37</b>	<b>13.59</b>	<b>14.70</b>	<b>17.14</b>	<b>16.02</b>	<b>17.03</b>	<b>15.52</b>	<b>14.06</b>

Dash (-) = No data reported.

W = Withheld to avoid disclosure of individual company data.

Source: Energy Information Administration, Form EIA-182, "Domestic Crude Oil First Purchase Report."



**Table 23. Domestic Crude Oil First Purchase Prices by API Gravity**

(Dollars per Barrel)

Year Month	20.0 or Less	20.1 to 25.0	25.1 to 30.0	30.1 to 35.0	35.1 to 40.0	40.1 or Greater
<b>1993</b>						
January .....	-	-	-	-	-	-
February .....	-	-	-	-	-	-
March .....	-	-	-	-	-	-
April .....	-	-	-	-	-	-
May .....	-	-	-	-	-	-
June .....	-	-	-	-	-	-
July .....	-	-	-	-	-	-
August .....	-	-	-	-	-	-
September .....	-	-	-	-	-	-
October .....	11.41	13.52	10.08	15.49	15.49	16.27
November .....	10.69	11.99	9.09	14.13	14.33	15.21
December .....	8.49	9.84	7.03	12.00	12.01	12.95
<b>1993</b> .....	-	-	-	-	-	-
<b>1994</b>						
January .....	8.51	10.22	6.70	12.25	12.25	13.35
February .....	9.39	10.13	7.40	12.13	12.15	13.14
March .....	9.79	10.16	8.03	12.24	12.23	13.01
April .....	10.77	11.73	8.85	13.86	13.75	14.72
May .....	11.97	13.53	10.72	15.64	15.70	16.47
June .....	12.91	14.70	11.22	16.54	16.83	17.69
July .....	13.02	15.23	11.75	16.87	17.26	18.20
August .....	13.08	14.01	11.42	15.85	16.05	16.79
September .....	12.64	13.25	10.34	14.91	15.19	15.91
October .....	12.63	13.59	10.64	15.27	15.52	16.22
November .....	12.68	13.86	10.69	15.74	15.69	16.59
December .....	12.26	12.91	10.48	14.82	14.89	15.68
<b>1994</b> .....	<b>11.83</b>	<b>12.83</b>	<b>9.79</b>	<b>14.72</b>	<b>14.79</b>	<b>15.62</b>
<b>1995</b>						
January .....	12.39	14.04	10.45	15.74	15.61	16.55
February .....	12.84	14.62	11.33	16.30	16.36	17.23
March .....	13.09	14.46	11.49	16.10	16.27	17.02
April .....	14.19	15.76	12.38	17.42	17.47	18.36
May .....	14.71	15.75	12.34	17.46	17.46	18.18
June .....	14.07	14.67	11.97	16.40	16.44	16.99
July .....	13.17	13.66	11.20	15.14	15.29	15.79
August .....	13.27	14.28	10.26	15.63	15.75	16.52
September .....	13.43	14.62	10.90	15.88	16.05	16.77
October .....	12.62	13.87	10.05	15.15	15.31	15.97
November .....	12.33	14.38	10.28	15.67	15.86	16.59
December .....	12.94	15.47	11.00	16.89	16.96	17.78
<b>1995</b> .....	<b>13.26</b>	<b>14.64</b>	<b>11.14</b>	<b>16.15</b>	<b>16.24</b>	<b>16.98</b>

Dash (-) = No data reported.

Source: Energy Information Administration, Form EIA-182, "Domestic Crude Oil First Purchase Report."

**Table 24. F.O.B.<sup>a</sup> Costs of Imported Crude Oil by Selected Country**

(Dollars per Barrel)

Year Month	Selected Countries								OPEC	
	Algeria	Indonesia	Mexico	Nigeria	Saudi Arabia	United Kingdom	Venezuela	Other Countries	Arab OPEC <sup>b</sup>	Total OPEC <sup>c</sup>
1978	14.12	13.61	13.24	14.05	12.70	13.82	12.38	13.35	13.28	13.31
1979	20.53	19.03	20.27	21.69	17.28	21.70	16.90	21.10	19.27	19.88
1980	36.67	32.17	31.06	35.93	28.17	34.36	24.81	34.34	31.57	32.21
1981	39.08	35.62	33.01	38.31	32.60	36.06	28.95	36.69	34.79	35.17
1982	34.20	35.11	28.08	35.13	33.73	33.42	23.74	31.96	33.84	33.48
1983	30.09	29.92	25.20	29.81	27.53	29.91	21.48	27.96	28.28	28.46
1984	28.34	29.13	26.39	29.51	27.67	28.87	24.23	27.79	27.79	27.79
1985	26.89	27.12	25.33	28.04	22.04	27.64	23.64	26.12	24.34	25.67
1986	13.62	13.19	11.84	14.35	11.36	13.84	10.92	13.32	11.59	12.21
1987	16.79	17.40	16.36	18.47	15.12	18.28	15.08	17.11	15.80	16.43
1988	W	13.81	12.18	15.16	12.16	14.80	12.96	13.45	12.57	13.43
1989	W	17.01	15.96	18.31	16.29	17.89	16.09	17.12	16.72	17.06
1990	W	21.29	19.26	22.46	20.36	23.43	19.55	19.88	18.84	20.40
1991	W	18.69	15.37	20.29	14.62	20.81	14.91	17.79	15.59	16.99
1992	W	17.06	15.26	19.98	15.85	19.61	14.39	17.65	16.50	16.87
1993										
January	-	W	14.14	17.95	15.55	18.29	12.99	15.19	15.63	15.63
February	-	W	14.64	19.06	16.13	18.13	13.68	16.51	16.36	16.49
March	W	W	15.16	19.33	16.34	18.51	14.22	16.84	16.73	16.91
April	-	W	15.04	19.21	15.23	18.36	14.52	16.76	15.46	16.41
May	-	19.14	15.15	18.90	13.62	18.29	13.89	16.63	14.09	16.16
June	-	W	14.04	18.00	W	17.03	12.44	15.86	14.20	14.95
July	W	16.48	13.09	17.46	W	16.07	11.96	14.97	13.67	14.19
August	-	17.74	13.20	17.42	W	16.73	12.56	14.68	14.13	14.18
September	W	W	13.50	16.73	W	16.06	12.72	14.23	12.72	14.13
October	W	W	13.74	17.02	11.16	16.31	11.87	14.88	12.94	13.75
November	W	W	12.27	15.80	11.15	15.29	9.97	13.85	12.19	12.45
December	W	W	11.19	14.21	W	14.19	9.34	11.86	11.47	11.44
1993	W	17.13	13.74	17.79	13.77	16.64	12.46	15.17	14.25	14.78
1994										
January	W	W	11.26	15.02	10.29	W	10.93	12.16	10.73	12.35
February	-	14.46	11.44	14.00	12.81	W	10.35	12.16	12.19	11.96
March	W	W	11.68	14.27	14.19	13.68	11.09	12.36	13.70	12.58
April	W	13.52	12.88	15.65	14.91	W	11.81	13.73	14.53	13.75
May	-	15.26	13.67	16.77	15.59	15.77	12.80	15.23	15.72	14.73
June	W	15.91	15.02	17.32	14.83	16.53	13.21	16.11	15.21	15.24
July	W	17.56	15.70	18.02	W	17.29	14.28	16.71	14.76	15.76
August	W	W	14.57	16.69	14.14	16.70	12.31	15.95	14.09	14.29
September	-	W	13.51	16.35	14.80	15.41	12.09	15.44	14.82	13.91
October	-	W	14.42	17.01	14.22	16.42	12.90	15.29	14.20	14.48
November	-	W	15.19	17.13	W	17.01	11.93	15.82	W	14.30
December	W	W	14.74	16.18	W	15.75	12.38	15.14	14.65	13.94
1994	W	15.57	13.68	16.32	14.12	15.66	12.21	14.68	14.05	14.00
1995										
January	-	W	14.98	17.13	W	W	12.61	15.57	W	14.79
February	-	W	15.79	17.43	W	16.84	13.02	16.41	15.96	15.14
March	-	W	15.74	17.19	W	W	14.23	16.62	W	15.47
April	W	W	17.16	18.96	W	W	15.97	17.51	17.33	17.20
May	W	W	17.20	18.66	W	18.42	15.76	17.96	16.69	16.98
June	-	17.71	16.07	17.66	W	W	13.80	16.63	W	15.48
July	-	W	14.77	15.97	W	W	13.33	15.56	W	14.45
August	W	W	14.54	16.48	W	16.23	13.73	15.68	15.13	14.89
September	W	W	15.24	16.91	W	16.47	13.30	16.06	14.97	14.79
October	-	W	15.02	16.54	W	16.41	12.40	15.14	W	14.26
November	-	W	15.32	17.28	W	W	13.38	15.63	W	15.05
December	-	W	16.41	18.37	W	W	14.70	16.36	W	15.74
1995	W	17.12	15.64	17.40	W	16.94	13.86	16.28	15.63	15.36

Dash (-) = No data reported.

W = Withheld to avoid disclosure of individual company data.

<sup>a</sup> Free on Board. See Glossary.

<sup>b</sup> Includes Algeria, Libya, Saudi Arabia, United Arab Emirates, Iraq, Kuwait, and Qatar.

<sup>c</sup> Includes Algeria, Gabon, Indonesia, Iran, Iraq, Kuwait, Libya, Nigeria, Qatar, Saudi Arabia, United Arab Emirates and Venezuela. Prior to January 1, 1993, data included Ecuador, which was then a member of OPEC.

Notes: Values through 1980 reflect the month of reporting; values since then reflect the month of acquisition, which can be the month of loading, the month of landing, or sometime between those events. Prices for crude oil can be determined at a time other than the acquisition date. See the Explanatory Notes section for additional detail.

Sources: Energy Information Administration, Form FEA-F701-M-0, "Transfer Pricing Report," January 1978 through December 1978; Form ERA-51, "Transfer Pricing Report," January 1979 through September 1982; Form EP-51, "Monthly Foreign Crude Oil Transaction Report," October 1982 through June 1984; Form EIA-856, "Monthly Foreign Crude Oil Acquisition Report," July 1984 to present.

**Table 25. Landed Costs of Imported Crude Oil by Selected Country**

(Dollars per Barrel)

Year Month	Selected Countries									OPEC	
	Algeria	Canada	Indonesia	Mexico	Nigeria	Saudi Arabia	United Kingdom	Venezuela	Other Countries	Arab OPEC <sup>a</sup>	Total OPEC <sup>b</sup>
1978	14.93	14.41	14.65	13.56	14.88	13.94	14.53	12.84	14.58	14.36	14.34
1979	21.88	20.22	20.63	20.77	22.97	18.95	22.97	17.65	22.86	20.79	21.29
1980	37.92	30.11	33.92	31.77	37.15	29.80	35.68	25.92	36.15	32.97	33.56
1981	40.46	32.32	37.31	33.70	39.66	34.20	37.29	29.91	38.54	36.22	36.60
1982	35.35	27.15	36.70	28.63	36.16	34.99	34.25	24.93	34.03	35.15	34.81
1983	31.26	25.63	31.57	25.78	30.85	29.27	30.87	22.94	29.68	29.87	29.84
1984	29.06	26.56	30.87	26.85	30.36	29.20	29.45	25.19	29.21	29.10	29.06
1985	27.51	25.71	28.67	25.63	28.96	24.72	28.36	24.43	27.33	25.90	26.86
1986	14.82	13.43	14.63	12.17	15.29	12.84	14.63	11.52	14.25	13.14	13.46
1987	17.87	17.04	18.49	16.69	19.32	16.81	18.78	15.76	18.30	17.32	17.64
1988	W	13.50	15.15	12.58	15.88	13.37	15.82	13.66	14.45	13.60	14.18
1989	19.13	16.81	18.35	16.35	19.19	17.34	18.74	16.78	18.08	17.41	17.78
1990	W	20.48	22.50	19.64	23.33	21.82	22.65	20.31	20.52	20.64	21.23
1991	W	17.16	20.20	15.89	21.39	17.22	21.37	15.92	19.73	17.45	18.08
1992	W	17.04	18.76	15.60	20.78	17.48	20.63	15.13	19.25	17.63	17.81
1993											
January	-	15.28	W	14.50	18.94	16.46	19.12	14.07	17.22	16.49	16.67
February	-	15.84	W	14.98	19.92	17.30	19.28	14.60	18.17	17.30	17.44
March	W	16.48	W	15.50	20.25	17.56	19.43	15.14	18.44	17.62	17.84
April	W	16.79	20.01	15.56	20.18	17.46	19.32	15.55	18.41	17.45	17.71
May	W	16.82	20.67	15.57	19.83	16.45	19.33	14.91	18.33	16.56	17.22
June	-	16.25	W	14.49	18.94	15.83	18.67	13.49	17.42	15.92	16.06
July	W	15.30	17.86	13.44	18.31	14.95	17.51	12.92	16.45	14.98	15.32
August	-	14.94	19.28	13.66	18.10	15.04	17.56	13.32	16.04	15.09	15.23
September	W	14.56	W	13.83	17.65	14.31	16.95	13.46	15.53	14.34	14.85
October	W	15.14	W	14.11	17.98	14.13	16.67	12.70	15.68	14.34	14.70
November	W	14.28	W	12.63	16.72	13.03	16.57	10.81	14.74	13.15	13.34
December	W	12.44	15.72	11.39	15.09	11.74	15.14	10.14	12.82	11.67	12.05
1993	17.34	15.27	18.55	14.11	18.73	15.40	17.92	13.39	16.44	15.28	15.68
1994											
January	W	12.13	W	11.61	15.76	11.66	14.98	11.78	13.52	11.86	12.94
February	-	12.05	16.17	11.73	14.68	12.32	15.40	11.12	13.60	12.24	12.59
March	W	11.92	W	11.97	15.13	13.31	14.67	11.87	13.33	12.85	13.05
April	W	13.43	15.08	13.23	16.46	14.30	15.31	12.72	15.09	14.21	14.47
May	-	15.25	16.42	14.10	17.36	15.81	16.33	13.53	16.48	15.72	15.62
June	W	16.45	17.00	15.44	18.21	16.60	17.40	14.15	17.18	16.58	16.48
July	W	17.53	18.41	16.17	18.74	16.81	17.96	15.02	17.73	16.86	16.88
August	W	16.51	19.96	14.97	17.78	15.68	17.41	13.24	16.92	15.72	15.69
September	W	15.50	W	14.04	17.39	15.62	16.62	13.04	16.38	15.46	15.25
October	W	15.54	W	14.82	17.85	15.41	17.06	13.85	16.28	15.34	15.51
November	W	16.06	W	15.61	18.04	15.85	17.19	13.03	16.97	15.84	15.63
December	W	15.41	16.99	15.56	17.24	15.56	16.84	13.50	16.45	15.56	15.34
1994	W	14.83	16.91	14.09	17.21	15.11	16.64	13.12	15.95	15.02	15.08
1995											
January	W	16.09	W	15.52	17.64	16.66	17.35	13.66	16.94	16.65	16.15
February	W	16.74	W	16.23	18.24	17.15	17.70	14.01	17.57	17.07	16.53
March	W	16.88	18.78	16.34	18.13	17.41	18.00	15.29	17.78	17.33	16.86
April	W	18.27	W	17.56	19.82	18.45	18.53	16.95	18.58	18.41	18.33
May	W	18.44	W	17.69	19.45	17.71	19.16	16.68	18.86	17.70	17.93
June	-	17.28	18.98	16.58	18.74	16.39	18.71	14.85	17.96	16.41	16.64
July	W	16.33	17.67	15.28	17.29	15.85	17.44	14.21	16.73	15.83	15.73
August	W	16.35	17.62	15.12	17.39	16.15	17.28	14.68	16.68	16.11	16.02
September	W	16.37	W	15.74	17.86	16.35	17.44	14.28	17.13	16.35	16.22
October	W	15.37	W	15.61	17.49	16.03	17.32	13.33	16.72	15.97	15.60
November	-	15.37	W	15.90	17.98	17.00	17.28	14.20	16.96	16.87	16.30
December	-	16.07	W	17.08	19.10	16.73	18.74	15.48	17.82	16.62	16.91
1995	W	16.65	18.53	16.19	18.25	16.84	17.91	14.81	17.49	16.79	16.61

Dash (-) = No data reported.

W = Withheld to avoid disclosure of individual company data.

<sup>a</sup> Includes Algeria, Libya, Saudi Arabia, United Arab Emirates, Iraq, Kuwait, and Qatar.<sup>b</sup> Includes Algeria, Gabon, Indonesia, Iran, Iraq, Kuwait, Libya, Nigeria, Qatar, Saudi Arabia, United Arab Emirates and Venezuela. Prior to January 1, 1993, data included Ecuador, which was then a member of OPEC.

Notes: Values through 1980 reflect the month of reporting; values since then reflect the month of acquisition, which can be the month of loading, the month of landing, or sometime between those events. Prices for crude oil can be determined at a time other than the acquisition date. See the Explanatory Notes section for additional detail.

Sources: Energy Information Administration, Form FEA-F701-M-0, "Transfer Pricing Report," January 1978 through December 1978; Form ERA-51, "Transfer Pricing Report," January 1979 through September 1982; Form EP-51, "Monthly Foreign Crude Oil Transaction Report," October 1982 through June 1984; Form EIA-856, "Monthly Foreign Crude Oil Acquisition Report," July 1984 to present.

**Table 26. F.O.B.<sup>a</sup> Costs of Imported Crude Oil by API Gravity**

(Dollars per Barrel)

Year Month	20.0 or Less	20.1 to 25.0	25.1 to 30.0	30.1 to 35.0	35.1 to 40.0	40.1 to 45.0	45.1 or Greater
<b>1978</b> .....	11.98	11.74	12.51	13.06	13.62	14.00	14.01
<b>1979</b> .....	14.43	18.54	19.91	19.54	21.24	21.65	19.77
<b>1980</b> .....	23.09	28.76	30.72	30.31	34.33	35.39	36.13
<b>1981</b> .....	26.70	31.20	33.61	34.38	36.85	38.42	38.59
<b>1982</b> .....	23.08	25.82	31.48	33.56	34.29	34.82	34.48
<b>1983</b> .....	21.77	24.27	27.38	29.04	29.74	30.10	30.12
<b>1984</b> .....	24.10	25.31	27.22	28.55	29.18	29.40	28.02
<b>1985</b> .....	23.45	24.27	24.86	26.46	27.43	27.79	26.90
<b>1986</b> .....	10.51	10.96	12.25	12.83	13.83	14.19	13.76
<b>1987</b> .....	15.21	15.37	15.76	17.24	17.99	18.03	17.37
<b>1988</b> .....	11.92	11.65	12.48	13.82	14.38	14.89	15.25
<b>1989</b> .....	14.00	14.89	16.95	17.50	18.09	18.23	18.05
<b>1990</b> .....	15.98	18.00	20.54	20.77	22.19	22.78	22.28
<b>1991</b> .....	11.91	13.72	16.33	17.67	20.15	19.69	20.85
<b>1992</b> .....	11.83	13.96	16.74	18.02	19.50	19.58	20.05
<b>1993</b>							
January .....	11.69	12.53	15.50	16.21	17.71	17.57	W
February .....	12.19	13.21	16.75	16.98	18.68	18.67	18.63
March .....	12.81	13.71	17.11	17.39	18.77	19.71	20.50
April .....	12.60	13.90	16.70	16.93	18.84	18.92	W
May .....	12.22	13.65	16.60	16.49	18.43	18.95	19.50
June .....	11.16	12.43	16.00	16.03	17.57	W	W
July .....	10.58	11.85	14.62	15.31	16.71	18.97	17.50
August .....	11.48	12.09	14.17	15.03	16.64	W	18.55
September .....	11.81	12.01	14.23	14.49	16.21	16.48	17.04
October .....	11.17	11.89	14.13	14.93	16.46	16.71	16.61
November .....	9.61	10.21	13.27	13.92	15.35	16.21	W
December .....	8.93	9.31	11.02	12.03	13.68	14.54	13.55
<b>1993</b> .....	<b>11.33</b>	<b>12.22</b>	<b>15.14</b>	<b>15.44</b>	<b>17.04</b>	<b>17.53</b>	<b>17.61</b>
<b>1994</b>							
January .....	10.54	10.05	12.65	12.19	14.05	14.85	14.24
February .....	9.32	9.84	12.05	12.95	13.79	14.15	14.30
March .....	9.60	10.17	12.46	13.55	13.82	14.04	13.70
April .....	10.68	11.51	14.36	14.43	15.22	W	15.21
May .....	11.45	12.42	14.99	15.80	16.25	15.69	W
June .....	11.91	13.58	15.99	16.09	17.08	W	17.47
July .....	13.01	14.49	16.88	16.64	17.75	16.96	17.61
August .....	10.66	13.12	14.83	15.57	16.94	W	17.40
September .....	11.55	12.22	14.73	15.30	15.93	16.09	16.00
October .....	11.66	13.14	14.93	15.12	16.57	W	16.10
November .....	11.93	13.08	14.83	15.41	17.02	17.03	16.73
December .....	12.46	12.67	14.50	14.94	16.03	15.87	16.78
<b>1994</b> .....	<b>11.43</b>	<b>12.19</b>	<b>14.45</b>	<b>14.93</b>	<b>15.91</b>	<b>15.70</b>	<b>16.11</b>
<b>1995</b>							
January .....	12.46	13.20	15.27	15.78	16.81	15.82	17.02
February .....	12.97	13.69	16.13	16.28	17.21	17.12	W
March .....	13.46	14.38	16.14	16.87	17.32	16.88	17.86
April .....	15.01	15.89	17.65	17.87	18.72	17.87	18.00
May .....	15.17	15.91	17.62	17.44	18.68	18.51	18.85
June .....	13.75	14.53	16.30	16.35	17.48	18.04	17.72
July .....	12.98	13.20	15.28	15.46	16.18	W	16.48
August .....	12.71	13.46	15.83	15.48	16.47	W	16.46
September .....	12.85	13.27	15.90	15.55	16.87	W	17.04
October .....	11.69	12.42	15.05	15.31	16.52	W	16.66
November .....	12.76	12.85	15.29	16.09	16.99	16.76	17.83
December .....	13.86	14.23	16.63	16.08	18.14	17.79	W
<b>1995</b> .....	<b>13.35</b>	<b>13.93</b>	<b>16.14</b>	<b>16.19</b>	<b>17.25</b>	<b>17.30</b>	<b>17.32</b>

W = Withheld to avoid disclosure of individual company data.

<sup>a</sup> Free on Board. See Glossary.

Notes: Values through 1980 reflect the month of reporting; values since then reflect the month of acquisition, which can be the month of loading, the month of landing, or sometime between those events. Prices for crude oil can be determined at a time other than the acquisition date. See the Explanatory Notes section for additional detail.

Sources: Energy Information Administration, Form FEA-F701-M-0, "Transfer Pricing Report," January 1978 through December 1978; Form ERA-51, "Transfer Pricing Report," January 1979 through September 1982; Form EP-51, "Monthly Foreign Crude Oil Transaction Report," October 1982 through June 1984; Form EIA-856, "Monthly Foreign Crude Oil Acquisition Report," July 1984 to present.

**Table 27. Landed Costs of Imported Crude Oil by API Gravity**

(Dollars per Barrel)

Year Month	20.0 or Less	20.1 to 25.0	25.1 to 30.0	30.1 to 35.0	35.1 to 40.0	40.1 to 45.0	45.1 or Greater
<b>1978</b> .....	12.75	13.11	13.76	14.10	14.69	14.87	15.16
<b>1979</b> .....	15.57	20.05	20.88	21.01	22.61	23.06	21.23
<b>1980</b> .....	24.54	29.65	31.83	31.73	35.81	36.85	37.57
<b>1981</b> .....	27.94	32.00	34.86	35.71	38.36	39.78	39.97
<b>1982</b> .....	24.17	26.46	32.62	34.76	35.43	35.78	35.81
<b>1983</b> .....	23.17	24.95	28.62	30.25	30.96	31.28	31.27
<b>1984</b> .....	25.08	25.97	28.38	29.58	30.16	30.16	29.05
<b>1985</b> .....	24.33	24.65	26.17	27.10	28.29	28.39	27.73
<b>1986</b> .....	11.30	11.49	13.28	13.59	14.99	14.80	15.37
<b>1987</b> .....	16.14	15.87	17.21	18.16	18.72	18.89	18.57
<b>1988</b> .....	12.75	12.11	13.54	14.35	15.21	15.74	16.24
<b>1989</b> .....	14.90	15.42	17.59	17.87	18.74	19.05	19.13
<b>1990</b> .....	16.82	18.54	21.59	21.18	22.47	23.47	23.41
<b>1991</b> .....	13.06	14.41	17.17	18.65	20.86	20.88	22.15
<b>1992</b> .....	12.89	14.58	17.39	18.50	20.11	20.55	20.95
<b>1993</b>							
January .....	13.07	13.09	16.23	17.15	18.48	18.48	19.00
February .....	13.25	13.79	17.04	17.94	19.22	19.49	19.64
March .....	13.94	14.49	17.56	18.17	19.51	20.41	21.29
April .....	13.87	14.73	17.49	18.13	19.55	20.22	20.05
May .....	13.43	14.53	17.33	17.45	19.31	20.18	20.64
June .....	12.37	13.19	16.62	16.81	18.54	18.94	19.43
July .....	11.74	12.66	15.48	16.06	17.61	18.77	18.46
August .....	12.40	12.86	14.97	15.77	17.37	18.78	18.35
September .....	12.63	12.67	14.82	15.08	16.97	17.41	17.38
October .....	12.07	12.67	14.82	15.23	17.12	17.64	17.62
November .....	10.55	10.98	13.73	14.19	16.27	17.09	14.92
December .....	9.72	9.91	11.60	12.43	14.37	15.33	14.41
<b>1993</b> .....	<b>12.44</b>	<b>12.96</b>	<b>15.72</b>	<b>16.06</b>	<b>17.88</b>	<b>18.38</b>	<b>18.22</b>
<b>1994</b>							
January .....	11.39	10.70	12.93	12.85	14.55	15.21	14.63
February .....	10.24	10.43	12.38	13.21	14.37	14.43	14.63
March .....	10.61	10.82	12.88	13.33	14.59	14.33	14.43
April .....	11.53	12.24	14.59	14.80	15.72	15.73	15.47
May .....	12.36	13.12	15.56	16.30	16.87	16.55	16.50
June .....	12.93	14.36	16.84	16.99	17.78	17.82	17.80
July .....	13.87	15.23	17.35	17.40	18.32	18.50	18.81
August .....	11.71	13.83	15.68	16.49	17.53	18.06	18.77
September .....	12.44	13.06	15.36	16.03	16.81	17.01	16.65
October .....	12.76	13.84	15.59	15.84	17.08	17.24	16.90
November .....	13.22	13.85	15.78	16.34	17.41	17.51	17.44
December .....	13.54	13.83	15.30	15.92	16.79	17.28	17.22
<b>1994</b> .....	<b>12.42</b>	<b>12.93</b>	<b>15.10</b>	<b>15.61</b>	<b>16.65</b>	<b>16.64</b>	<b>16.91</b>
<b>1995</b>							
January .....	13.91	14.06	16.26	16.91	17.27	16.74	17.41
February .....	14.21	14.62	16.88	17.27	17.84	17.99	17.20
March .....	14.72	15.31	16.96	17.67	17.94	18.16	18.53
April .....	15.94	16.74	18.43	18.72	19.05	18.83	18.93
May .....	16.20	16.75	18.26	18.12	19.28	19.21	19.08
June .....	14.78	15.44	17.03	17.20	18.59	18.51	18.82
July .....	13.96	14.10	15.97	16.41	17.16	17.30	17.81
August .....	13.70	14.30	16.38	16.36	17.32	16.95	16.55
September .....	14.04	14.20	16.49	16.65	17.55	18.60	18.02
October .....	12.88	13.40	15.78	16.24	17.30	17.78	17.46
November .....	13.56	13.74	16.13	17.01	17.54	17.53	18.21
December .....	14.80	15.03	17.13	17.15	18.69	18.48	18.18
<b>1995</b> .....	<b>14.43</b>	<b>14.81</b>	<b>16.84</b>	<b>17.13</b>	<b>17.96</b>	<b>18.17</b>	<b>17.90</b>

Notes: Values through 1980 reflect the month of reporting; values since then reflect the month of acquisition, which can be the month of loading, the month of landing, or sometime between those events. Prices for crude oil can be determined at a time other than the acquisition date. See the Explanatory Notes section for additional detail.

Sources: Energy Information Administration, Form FEA-F701-M-0, "Transfer Pricing Report," January 1978 through December 1978; Form ERA-51, "Transfer Pricing Report," January 1979 through September 1982; Form EP-51, "Monthly Foreign Crude Oil Transaction Report," October 1982 through June 1984; Form EIA-856, "Monthly Foreign Crude Oil Acquisition Report," July 1984 to present.

**Table 28. Percentages of Total Imported Crude Oil by API Gravity**  
(Percent by Interval)

Year Month	20.0 or Less	20.1 to 25.0	25.1 to 30.0	30.1 to 35.0	35.1 to 40.0	40.1 to 45.0	45.1 or Greater
<b>1978</b> .....	1.26	3.57	7.93	38.79	31.66	13.48	3.31
<b>1979</b> .....	1.65	3.96	8.45	38.98	30.64	13.36	2.96
<b>1980</b> .....	1.70	6.18	9.25	38.43	27.02	13.56	3.85
<b>1981</b> .....	2.19	8.88	9.46	37.37	26.60	12.53	2.98
<b>1982</b> .....	3.39	14.90	11.72	35.58	23.76	8.44	2.20
<b>1983</b> .....	3.91	20.40	15.14	24.95	23.63	7.74	4.23
<b>1984</b> .....	6.48	20.52	11.59	21.05	25.75	8.12	6.48
<b>1985</b> .....	7.62	20.46	11.19	27.14	24.93	4.02	4.65
<b>1986</b> .....	5.54	19.36	14.12	27.49	25.74	3.65	4.11
<b>1987</b> .....	4.04	19.68	16.88	26.91	24.79	3.87	3.85
<b>1988</b> .....	3.52	18.27	15.99	30.72	24.45	4.04	3.02
<b>1989</b> .....	2.55	14.39	16.80	36.27	23.79	3.55	2.64
<b>1990</b> .....	3.64	14.96	18.13	34.44	23.21	2.94	2.67
<b>1991</b> .....	3.76	16.02	20.79	34.84	20.94	2.11	1.55
<b>1992</b> .....	4.05	17.64	22.41	31.38	20.49	3.00	1.04
<b>1993</b>							
January .....	4.52	18.16	22.93	28.47	23.99	1.48	0.45
February .....	4.19	18.11	19.48	35.50	17.92	3.57	1.22
March .....	4.98	18.66	20.35	28.62	23.43	2.50	1.46
April .....	3.87	19.19	18.99	34.21	20.14	2.46	1.14
May .....	4.08	17.79	20.20	30.71	22.34	3.43	1.45
June .....	5.15	18.63	18.93	32.48	22.10	1.55	1.17
July .....	4.29	20.18	22.37	29.86	20.49	1.55	1.26
August .....	5.99	21.29	18.91	27.30	23.42	1.69	1.40
September .....	4.67	19.54	18.63	31.51	21.74	1.89	2.02
October .....	4.78	18.66	16.53	36.43	17.94	3.57	2.10
November .....	4.39	18.81	19.45	34.22	18.98	3.15	1.00
December .....	3.46	16.62	14.68	39.78	19.54	4.06	1.87
<b>1993</b> .....	<b>4.52</b>	<b>18.79</b>	<b>19.24</b>	<b>32.49</b>	<b>20.99</b>	<b>2.59</b>	<b>1.39</b>
<b>1994</b>							
January .....	4.11	23.91	21.31	25.95	19.61	3.91	1.19
February .....	2.31	22.26	18.45	28.61	22.18	4.36	1.83
March .....	2.84	19.63	19.11	31.67	23.06	2.25	1.44
April .....	3.83	20.65	20.98	31.93	19.27	1.51	1.82
May .....	3.29	18.38	17.25	30.44	27.38	2.24	1.03
June .....	3.74	19.70	17.26	31.58	25.64	0.80	1.28
July .....	4.61	16.73	20.40	29.89	22.48	2.99	2.91
August .....	3.66	17.89	16.13	31.55	26.68	2.21	1.89
September .....	3.75	18.25	16.21	33.46	22.93	3.03	2.36
October .....	4.31	16.62	19.92	31.89	21.57	3.21	2.48
November .....	4.03	18.13	17.87	30.78	23.73	3.74	1.72
December .....	5.04	17.60	17.59	30.05	23.92	3.50	2.31
<b>1994</b> .....	<b>3.80</b>	<b>18.98</b>	<b>18.46</b>	<b>30.77</b>	<b>23.37</b>	<b>2.75</b>	<b>1.87</b>
<b>1995</b>							
January .....	3.71	18.35	21.23	27.59	23.06	2.45	3.61
February .....	4.64	18.12	15.63	33.23	23.96	2.74	1.70
March .....	5.79	17.57	17.28	33.09	22.12	2.71	1.45
April .....	3.65	19.15	19.15	30.82	22.43	3.83	0.97
May .....	4.82	16.24	17.01	30.42	23.98	6.38	1.15
June .....	5.66	18.65	17.13	32.31	22.01	2.51	1.73
July .....	5.33	19.30	16.25	34.63	19.75	2.97	1.78
August .....	4.21	19.46	17.82	29.45	24.03	3.24	1.80
September .....	4.05	17.79	16.84	30.79	26.36	1.61	2.56
October .....	4.79	16.91	14.73	32.51	28.25	0.98	1.83
November .....	3.30	19.43	15.27	31.36	26.55	2.48	1.62
December .....	4.20	19.63	16.36	32.18	23.25	3.40	0.98
<b>1995</b> .....	<b>4.52</b>	<b>18.38</b>	<b>17.04</b>	<b>31.51</b>	<b>23.81</b>	<b>2.98</b>	<b>1.76</b>

Notes: Values through 1980 reflect the month of reporting; values since then reflect the month of acquisition, which can be the month of loading, the month of landing, or sometime between those events. Prices for crude oil can be determined at a time other than the acquisition date. See the Explanatory Notes section for additional detail.

Sources: Energy Information Administration, Form FEA-F701-M-0, "Transfer Pricing Report," January 1978 through December 1978; Form ERA-51, "Transfer Pricing Report," January 1979 through September 1982; Form EP-51, "Monthly Foreign Crude Oil Transaction Report," October 1982 through June 1984; Form EIA-856, "Monthly Foreign Crude Oil Acquisition Report," July 1984 to present.

**Table 29. F.O.B.<sup>a</sup> Costs of Imported Crude Oil for Selected Crude Streams**

(Dollars per Barrel)

Year Quarter Month	Algerian Condensate	Angolan Cabinda	Canadian Lloydminster	Cameroon Kole Marine	Ecuadorian Oriente	Mexican Isthmus	Mexican Mayan
1978 Average .....	W	13.32	–	W	12.87	13.24	–
1979 Average .....	W	20.35	–	W	27.59	20.29	21.50
1980 Average .....	35.81	33.24	W	35.92	34.51	32.78	28.73
1981 Average .....	38.38	35.55	W	37.51	32.66	36.23	30.82
1982 Average .....	32.58	31.86	W	33.73	32.36	32.50	25.29
1983 Average .....	29.86	28.14	24.54	29.03	28.22	29.41	23.99
1984 Average .....	27.77	27.58	24.70	28.56	28.16	29.00	25.35
1985 Average .....	26.57	26.30	23.79	26.86	26.12	27.25	24.23
1986 Average .....	13.25	13.39	12.77	13.64	13.32	13.88	10.93
1987 Average .....	16.66	17.31	15.12	W	16.53	17.94	15.72
1988 Average .....	W	14.52	11.28	14.28	12.96	14.23	11.26
1989 Average .....	W	17.15	W	17.46	16.26	W	14.71
1990 Average .....	W	W	18.50	W	W	23.39	17.29
1991 Average .....	W	W	13.51	W	16.04	18.55	13.02
1992 Average .....	W	18.46	W	W	17.60	17.92	13.42
1993 Average .....	W	15.65	W	W	14.57	15.95	12.03
<b>1994</b>							
January .....	W	W	W	–	W	12.98	9.90
February .....	–	13.40	W	–	W	12.71	9.87
March .....	W	13.65	W	–	W	12.89	10.01
<b>1st Quarter</b>							
<b>Average</b> .....	W	13.33	W	–	12.33	12.88	9.92
April .....	W	14.40	W	–	W	14.52	11.41
May .....	–	W	W	–	W	15.80	12.32
June .....	W	16.02	W	W	W	W	13.70
<b>2nd Quarter</b>							
<b>Average</b> .....	W	15.20	W	W	15.20	15.56	12.48
July .....	W	16.67	W	–	W	W	14.46
August .....	W	15.54	W	–	–	W	13.32
September .....	–	15.33	W	–	–	W	12.22
<b>3rd Quarter</b>							
<b>Average</b> .....	W	15.89	W	–	W	W	13.33
October .....	–	15.95	W	–	–	W	13.42
November .....	–	W	W	–	–	W	14.04
December .....	W	W	W	–	W	W	13.53
<b>4th Quarter</b>							
<b>Average</b> .....	W	15.89	W	–	W	W	13.67
<b>1994 Average</b> .....	<b>W</b>	<b>15.15</b>	<b>W</b>	<b>W</b>	<b>13.70</b>	<b>14.79</b>	<b>12.39</b>
<b>1995</b>							
January .....	–	W	W	–	W	W	13.82
February .....	–	16.60	W	–	W	W	14.60
March .....	–	16.54	W	–	W	W	14.86
<b>1st Quarter</b>							
<b>Average</b> .....	–	16.38	W	–	W	W	14.42
April .....	W	17.45	W	W	W	W	15.99
May .....	–	17.97	W	–	18.42	W	16.22
June .....	–	W	15.36	–	W	W	14.88
<b>2nd Quarter</b>							
<b>Average</b> .....	W	17.44	16.19	W	17.95	W	15.67
July .....	–	W	W	–	W	15.85	13.42
August .....	W	W	W	–	–	16.09	13.26
September .....	W	W	W	–	W	16.26	13.50
<b>3rd Quarter</b>							
<b>Average</b> .....	W	W	W	–	16.00	16.09	13.38
October .....	–	15.50	12.31	–	–	W	13.10
November .....	–	W	W	–	W	16.02	13.47
December .....	–	W	12.55	–	15.62	W	15.06
<b>4th Quarter</b>							
<b>Average</b> .....	–	16.10	12.41	–	14.40	16.38	14.02
<b>1995 Average</b> .....	<b>W</b>	<b>16.37</b>	<b>14.44</b>	<b>W</b>	<b>16.29</b>	<b>16.53</b>	<b>14.37</b>

See footnotes at end of table.

**Table 29. F.O.B.<sup>a</sup> Costs of Imported Crude Oil for Selected Crude Streams**

(Dollars per Barrel) — Continued

Year Quarter Month	Nigerian Brass River	Nigerian Bonny Light	Norwegian Ekofisk	Saudi Arabian Light	Saudi Arabian Heavy	United Kingdom Brent	Venezuelan Boscan
1978 Average .....	14.17	14.11	13.91	12.74	12.07	—	W
1979 Average .....	21.89	25.68	21.36	17.33	15.83	21.92	W
1980 Average .....	35.57	37.71	35.86	27.79	26.14	33.13	18.56
1981 Average .....	38.64	38.19	37.72	32.62	31.42	36.22	W
1982 Average .....	35.18	35.58	34.04	34.08	31.10	33.55	19.00
1983 Average .....	30.31	30.07	29.73	29.22	26.30	30.30	19.31
1984 Average .....	29.82	29.67	29.17	29.11	26.52	29.25	22.24
1985 Average .....	28.23	W	W	23.70	W	27.88	21.94
1986 Average .....	14.07	14.02	16.23	11.79	11.00	14.07	9.44
1987 Average .....	18.32	18.45	18.25	14.46	14.85	18.37	15.75
1988 Average .....	15.39	15.33	14.58	12.98	11.68	14.40	12.29
1989 Average .....	18.42	18.58	17.80	18.28	W	18.38	12.27
1990 Average .....	23.47	22.67	W	21.72	19.13	29.33	12.15
1991 Average .....	21.10	20.46	20.39	16.83	13.25	22.17	8.49
1992 Average .....	20.26	20.10	19.62	17.34	14.76	19.74	8.25
1993 Average .....	17.63	17.89	19.03	15.61	12.70	16.77	9.17
<b>1994</b>							
January .....	W	W	—	W	W	W	—
February .....	14.20	14.22	—	W	—	W	—
March .....	W	W	—	W	W	W	W
<b>1st Quarter</b>							
<b>Average .....</b>	14.45	14.50	—	13.57	W	W	W
April .....	—	W	—	W	W	W	W
May .....	—	W	—	W	W	W	W
June .....	W	W	—	W	W	W	W
<b>2nd Quarter</b>							
<b>Average .....</b>	W	16.55	—	W	14.85	W	W
July .....	—	W	—	W	W	W	W
August .....	W	W	—	W	W	W	W
September .....	W	W	—	15.44	—	W	—
<b>3rd Quarter</b>							
<b>Average .....</b>	W	W	—	14.86	W	W	8.78
October .....	—	W	—	W	W	W	W
November .....	W	W	—	W	—	W	—
December .....	W	W	—	W	—	W	W
<b>4th Quarter</b>							
<b>Average .....</b>	16.94	W	—	W	W	W	W
<b>1994 Average .....</b>	<b>15.56</b>	<b>16.06</b>	—	<b>14.83</b>	<b>13.54</b>	<b>W</b>	<b>8.56</b>
<b>1995</b>							
January .....	W	W	—	W	—	W	—
February .....	—	W	—	W	W	W	W
March .....	—	W	W	W	—	W	W
<b>1st Quarter</b>							
<b>Average .....</b>	W	17.24	W	W	W	W	W
April .....	W	W	—	W	—	W	—
May .....	W	W	—	W	—	W	W
June .....	W	W	—	W	—	—	W
<b>2nd Quarter</b>							
<b>Average .....</b>	18.77	W	—	W	—	W	W
July .....	—	W	—	W	—	W	W
August .....	—	16.41	—	W	—	W	W
September .....	—	W	W	W	—	W	W
<b>3rd Quarter</b>							
<b>Average .....</b>	—	16.41	W	W	—	W	W
October .....	—	W	—	W	—	W	—
November .....	W	W	—	W	—	W	—
December .....	W	W	W	W	—	W	W
<b>4th Quarter</b>							
<b>Average .....</b>	W	W	W	W	—	W	W
<b>1995 Average .....</b>	<b>17.63</b>	<b>17.36</b>	<b>18.11</b>	<b>W</b>	<b>W</b>	<b>W</b>	<b>W</b>

Dash (—) = No data reported.

W = Withheld to avoid disclosure of individual company data.

<sup>a</sup> Free on Board. See Glossary.

Notes: Values through 1980 reflect the month of reporting; values since then reflect the month of acquisition, which can be the month of loading, the month of landing, or sometime between those events. Prices for crude oil can be determined at a time other than the acquisition date. See the Explanatory Notes section for additional detail.

Sources: Energy Information Administration, Form FEA-F701-M-0, "Transfer Pricing Report," January 1978 through December 1978; Form ERA-51, "Transfer Pricing Report," January 1979 through September 1982; Form EP-51, "Monthly Foreign Crude Oil Transaction Report," October 1982 through June 1984; Form EIA-856, "Monthly Foreign Crude Oil Acquisition Report," July 1984 to present.



**Table 30. Landed Costs of Imported Crude Oil for Selected Crude Streams**  
(Dollars per Barrel)

Year Quarter Month	Algerian Condensate	Angolan Cabinda	Canadian Lloydminster	Cameroon Kole Marine	Ecuadorian Oriente	Mexican Isthmus	Mexican Mayan
<b>1978 Average</b> .....	W	14.07	–	W	13.85	13.54	–
<b>1979 Average</b> .....	W	21.51	–	25.40	29.17	20.78	22.23
<b>1980 Average</b> .....	37.73	34.68	W	37.89	34.61	33.42	29.49
<b>1981 Average</b> .....	40.03	36.84	W	38.95	33.56	36.87	31.52
<b>1982 Average</b> .....	33.71	33.08	W	34.95	32.97	33.11	25.86
<b>1983 Average</b> .....	30.79	29.31	25.27	30.28	28.90	30.00	24.56
<b>1984 Average</b> .....	28.59	28.63	25.35	29.51	28.79	29.46	25.84
<b>1985 Average</b> .....	27.21	27.48	24.38	27.94	26.97	27.60	24.57
<b>1986 Average</b> .....	14.54	14.27	13.52	13.71	14.39	14.28	11.24
<b>1987 Average</b> .....	17.72	18.43	15.98	18.63	17.60	18.32	16.03
<b>1988 Average</b> .....	W	14.96	12.21	15.21	13.77	14.69	11.65
<b>1989 Average</b> .....	W	18.15	15.36	18.71	17.69	W	15.14
<b>1990 Average</b> .....	W	20.01	19.55	19.76	21.63	23.79	17.75
<b>1991 Average</b> .....	W	18.31	14.63	W	17.52	19.16	13.62
<b>1992 Average</b> .....	W	19.59	W	W	18.52	18.40	13.80
<b>1993 Average</b> .....	W	16.95	13.65	W	15.79	16.50	12.45
<b>1994</b>							
January .....	W	13.73	W	–	12.64	13.52	10.32
February .....	–	14.35	10.52	–	13.80	13.29	10.31
March .....	W	14.28	10.58	–	13.20	13.44	10.43
<b>1st Quarter</b>							
<b>Average</b> .....	W	14.13	10.60	–	13.08	13.43	10.35
April .....	W	15.43	12.40	–	14.72	15.10	11.83
May .....	–	16.45	14.21	–	16.20	16.11	12.74
June .....	W	17.25	15.79	W	16.87	W	14.15
<b>2nd Quarter</b>							
<b>Average</b> .....	W	16.35	13.90	W	15.92	16.09	12.89
July .....	W	17.53	16.34	–	16.62	W	14.87
August .....	W	16.59	15.69	–	16.35	W	13.78
September .....	W	16.52	W	–	15.52	W	12.64
<b>3rd Quarter</b>							
<b>Average</b> .....	W	16.94	15.52	–	16.29	W	13.76
October .....	W	16.59	W	–	15.65	W	13.80
November .....	W	16.94	W	–	W	W	14.42
December .....	W	16.54	W	–	15.75	W	14.58
<b>4th Quarter</b>							
<b>Average</b> .....	W	16.68	W	–	15.82	W	14.24
<b>1994 Average</b> .....	<b>W</b>	<b>16.07</b>	<b>13.58</b>	<b>W</b>	<b>15.24</b>	<b>15.36</b>	<b>12.79</b>
<b>1995</b>							
January .....	W	16.68	15.15	–	16.50	W	14.33
February .....	W	17.42	16.00	–	17.23	W	15.00
March .....	W	17.67	16.39	–	16.91	W	15.42
<b>1st Quarter</b>							
<b>Average</b> .....	W	17.32	15.81	–	16.85	W	14.92
April .....	W	18.57	17.76	W	18.12	W	16.29
May .....	W	18.73	17.83	–	18.85	W	16.74
June .....	–	18.00	16.48	–	17.38	W	15.43
<b>2nd Quarter</b>							
<b>Average</b> .....	W	18.43	17.31	W	18.20	W	16.14
July .....	W	16.60	15.35	–	15.63	16.20	13.92
August .....	W	16.13	W	–	15.67	16.56	13.74
September .....	W	16.83	W	–	W	16.82	13.99
<b>3rd Quarter</b>							
<b>Average</b> .....	W	16.51	15.58	–	15.80	16.54	13.88
October .....	W	16.59	13.46	–	W	W	13.65
November .....	–	16.91	13.29	–	15.07	16.55	13.98
December .....	–	17.52	13.66	–	16.95	17.66	15.66
<b>4th Quarter</b>							
<b>Average</b> .....	W	16.93	13.49	–	15.69	16.87	14.59
<b>1995 Average</b> .....	<b>W</b>	<b>17.31</b>	<b>15.56</b>	<b>W</b>	<b>16.84</b>	<b>16.99</b>	<b>14.88</b>

See footnotes at end of table.

**Table 30. Landed Costs of Imported Crude Oil for Selected Crude Streams**

(Dollars per Barrel) — Continued

Year Quarter Month	Nigerian Brass River	Nigerian Bonny Light	Norwegian Ekofisk	Saudi Arabian Light	Saudi Arabian Heavy	United Kingdom Brent	Venezuelan Boscan
<b>1978 Average</b> .....	14.97	15.04	14.68	14.04	13.32	—	W
<b>1979 Average</b> .....	23.19	27.11	22.64	19.18	17.68	23.26	W
<b>1980 Average</b> .....	37.02	38.58	36.91	29.57	28.16	34.57	20.34
<b>1981 Average</b> .....	40.01	39.25	38.70	34.32	33.02	37.58	W
<b>1982 Average</b> .....	36.26	36.45	34.70	35.65	32.64	34.53	20.32
<b>1983 Average</b> .....	31.44	31.06	30.79	30.95	28.12	31.26	20.69
<b>1984 Average</b> .....	30.71	30.46	29.99	30.61	28.10	29.89	23.20
<b>1985 Average</b> .....	29.14	28.98	28.16	25.35	23.69	28.49	22.85
<b>1986 Average</b> .....	14.89	15.00	15.07	13.06	12.17	14.64	10.42
<b>1987 Average</b> .....	19.39	19.26	18.96	17.88	16.20	18.71	16.65
<b>1988 Average</b> .....	16.06	16.02	15.45	14.04	12.80	15.84	13.23
<b>1989 Average</b> .....	19.34	19.38	18.67	17.96	16.56	18.83	13.16
<b>1990 Average</b> .....	24.29	23.21	21.53	22.49	21.46	24.40	13.43
<b>1991 Average</b> .....	22.27	21.57	21.66	18.49	15.28	21.65	10.17
<b>1992 Average</b> .....	21.25	20.85	20.96	18.54	16.10	20.68	9.65
<b>1993 Average</b> .....	18.66	18.75	19.72	16.62	14.19	18.02	11.32
<b>1994</b>							
January .....	W	W	—	12.81	10.64	14.98	—
February .....	14.73	14.87	—	13.42	10.85	W	—
March .....	W	W	—	13.88	11.74	14.82	W
<b>1st Quarter</b>							
<b>Average</b> .....	15.03	15.10	—	13.46	11.15	15.14	W
April .....	W	16.42	—	15.32	13.19	15.01	W
May .....	W	W	—	16.85	14.79	16.41	W
June .....	17.90	W	—	17.38	16.00	17.63	W
<b>2nd Quarter</b>							
<b>Average</b> .....	16.56	17.27	—	16.46	14.67	16.61	W
July .....	—	18.72	—	17.01	16.57	17.95	W
August .....	18.43	17.91	—	16.34	14.85	17.59	W
September .....	17.61	17.42	—	16.36	14.71	17.04	W
<b>3rd Quarter</b>							
<b>Average</b> .....	17.96	18.03	—	16.56	15.43	17.56	10.86
October .....	—	17.60	—	15.87	14.69	17.25	W
November .....	W	W	—	16.60	15.52	17.19	—
December .....	W	18.33	—	16.15	14.64	17.59	W
<b>4th Quarter</b>							
<b>Average</b> .....	17.82	18.02	—	16.16	14.94	17.29	W
<b>1994 Average</b> .....	<b>16.30</b>	<b>17.23</b>	—	<b>15.83</b>	<b>14.27</b>	<b>16.65</b>	<b>10.81</b>
<b>1995</b>							
January .....	W	17.85	—	17.03	15.97	17.50	—
February .....	W	18.29	—	17.63	16.40	17.75	W
March .....	W	18.37	W	17.89	W	18.07	W
<b>1st Quarter</b>							
<b>Average</b> .....	W	18.18	W	17.50	16.26	17.79	W
April .....	19.80	20.10	—	18.56	W	18.47	—
May .....	19.53	W	—	17.83	W	19.19	W
June .....	20.26	W	—	16.76	W	19.16	W
<b>2nd Quarter</b>							
<b>Average</b> .....	19.73	19.64	—	17.82	W	18.94	W
July .....	18.09	W	—	16.33	W	17.44	W
August .....	17.49	17.44	—	16.27	W	17.41	W
September .....	W	17.81	17.14	16.65	15.44	17.43	W
<b>3rd Quarter</b>							
<b>Average</b> .....	18.09	17.55	17.14	16.45	15.32	17.43	W
October .....	—	W	—	16.47	W	17.33	—
November .....	17.61	W	—	17.44	W	17.57	—
December .....	18.63	19.22	W	16.83	W	18.43	W
<b>4th Quarter</b>							
<b>Average</b> .....	18.20	18.21	W	16.92	W	17.61	W
<b>1995 Average</b> .....	<b>18.68</b>	<b>18.35</b>	<b>18.24</b>	<b>17.17</b>	<b>16.07</b>	<b>17.96</b>	<b>W</b>

Dash (—) = No data reported.

W = Withheld to avoid disclosure of individual company data.

Notes: Values through 1980 reflect the month of reporting; values since then reflect the month of acquisition, which can be the month of loading, the month of landing, or sometime between those events. Prices for crude oil can be determined at a time other than the acquisition date. See the Explanatory Notes section for additional detail.

Sources: Energy Information Administration, Form FEA-F701-M-0, "Transfer Pricing Report," January 1978 through December 1978; Form ERA-51, "Transfer Pricing Report," January 1979 through September 1982; Form EP-51, "Monthly Foreign Crude Oil Transaction Report," October 1982 through June 1984; Form EIA-856, "Monthly Foreign Crude Oil Acquisition Report," July 1984 to present.

# Prices of Petroleum Products

**Table 31. Motor Gasoline Prices by Grade, Sales Type, PAD District, and State**  
(Cents per Gallon Excluding Taxes)

Geographic Area Month	Regular						Midgrade					
	Sales to End Users		Sales for Resale				Sales to End Users		Sales for Resale			
	Through Retail Outlets	Average <sup>a</sup>	DTW	Rack	Bulk	Average	Through Retail Outlets	Average <sup>a</sup>	DTW	Rack	Bulk	Average
<b>United States</b>												
January .....	69.6	69.1	64.4	54.2	49.8	56.9	78.3	77.6	70.3	59.0	W	65.2
February .....	68.9	68.4	63.9	54.9	51.0	57.2	77.5	76.9	69.6	59.6	NA	65.1
March .....	69.0	68.6	63.6	55.1	51.1	57.3	77.1	76.5	69.2	59.2	NA	64.7
April .....	73.5	73.2	68.2	62.6	56.8	63.6	81.5	81.0	73.8	67.1	W	70.7
May .....	79.3	78.9	73.2	68.0	62.4	68.9	87.7	87.1	78.6	72.8	NA	76.0
June .....	79.7	79.0	72.0	63.0	58.9	65.2	88.2	87.4	77.8	67.6	NA	73.1
July .....	76.2	75.5	67.9	57.1	53.8	60.0	84.6	83.8	73.6	61.2	NA	67.9
August .....	73.5	73.0	66.2	57.5	52.8	59.5	81.7	81.1	71.4	61.5	NA	66.7
September .....	72.4	72.1	65.7	58.3	53.5	59.8	80.3	79.9	70.7	62.2	NA	66.8
October .....	69.9	69.6	63.5	53.6	50.3	56.2	78.0	77.5	68.8	57.9	W	63.7
November .....	67.8	67.6	62.1	53.6	49.1	55.6	76.2	75.8	67.5	57.7	-	62.9
December .....	68.9	68.6	63.3	55.6	50.8	57.2	77.2	76.8	68.5	60.0	NA	64.6
<b>1995 Average .....</b>	<b>72.5</b>	<b>72.1</b>	<b>66.3</b>	<b>57.9</b>	<b>53.4</b>	<b>59.9</b>	<b>80.7</b>	<b>80.2</b>	<b>71.7</b>	<b>62.2</b>	<b>NA</b>	<b>67.3</b>
<b>PAD District I</b>												
January .....	69.4	68.8	64.9	55.1	54.3	58.6	79.5	78.6	71.5	59.5	W	65.6
February .....	68.4	67.9	64.5	55.8	55.0	58.9	78.5	77.6	70.9	60.3	W	65.6
March .....	67.5	67.1	63.7	54.7	53.4	57.8	77.5	76.7	70.0	59.1	W	64.6
April .....	71.1	70.8	67.8	62.1	60.7	64.2	80.9	80.3	74.2	66.5	W	70.4
May .....	78.4	78.0	74.2	68.2	64.9	70.0	87.9	87.1	80.5	72.9	W	76.7
June .....	79.7	79.0	74.0	63.6	61.6	67.2	89.2	88.0	80.3	68.0	W	74.1
July .....	77.1	76.2	69.6	56.8	56.2	61.2	86.4	85.2	75.9	61.2	W	68.5
August .....	73.9	73.2	67.1	56.8	54.4	60.1	83.4	82.3	73.1	61.2	W	67.1
September .....	72.0	71.5	66.3	57.9	55.8	60.6	81.4	80.7	71.9	61.9	-	66.9
October .....	69.6	69.0	62.9	52.9	51.3	56.2	79.0	78.1	68.7	57.2	-	62.9
November .....	66.7	66.2	61.0	52.8	51.4	55.5	76.2	75.4	66.6	56.7	-	61.6
December .....	66.9	66.6	62.6	55.8	55.9	58.3	76.4	75.8	68.1	59.8	-	64.0
<b>1995 Average .....</b>	<b>71.9</b>	<b>71.3</b>	<b>66.7</b>	<b>57.8</b>	<b>56.0</b>	<b>60.8</b>	<b>81.4</b>	<b>80.6</b>	<b>72.8</b>	<b>62.1</b>	<b>W</b>	<b>67.5</b>
<b>Subdistrict IA</b>												
January .....	74.4	74.0	69.3	60.3	54.5	63.0	84.4	82.8	76.2	63.7	-	70.4
February .....	73.9	73.5	69.1	60.7	56.4	62.9	83.7	82.5	76.0	64.3	-	70.6
March .....	72.9	72.4	68.0	57.9	54.6	61.1	83.1	81.6	74.6	61.8	-	68.6
April .....	74.4	74.1	70.6	63.1	63.2	66.2	84.2	83.2	77.1	66.8	-	72.3
May .....	80.6	80.4	76.3	69.4	64.6	71.6	90.2	89.3	82.4	73.6	-	78.3
June .....	83.1	82.7	77.7	67.3	63.6	71.1	92.6	91.0	84.2	71.0	-	78.0
July .....	81.5	80.9	74.9	62.0	58.8	67.0	91.1	89.1	81.8	65.7	-	74.2
August .....	79.6	79.0	72.6	60.4	56.0	64.6	89.5	87.4	79.8	64.4	-	72.5
September .....	78.5	78.0	72.6	62.7	55.9	65.4	88.4	86.9	79.6	66.7	-	73.6
October .....	76.4	75.9	69.7	58.2	54.5	62.6	86.3	84.5	76.7	62.4	-	70.0
November .....	73.1	72.7	67.0	57.8	51.6	60.8	83.0	81.6	74.2	61.9	-	68.5
December .....	74.2	73.9	68.7	62.1	60.5	64.7	84.0	82.7	75.3	66.3	-	71.1
<b>1995 Average .....</b>	<b>77.0</b>	<b>76.6</b>	<b>71.5</b>	<b>61.9</b>	<b>57.0</b>	<b>65.1</b>	<b>86.8</b>	<b>85.3</b>	<b>78.3</b>	<b>65.8</b>	<b>-</b>	<b>72.4</b>
<b>Connecticut</b>												
January .....	73.5	72.8	69.9	61.3	W	64.4	83.9	81.8	75.9	65.8	-	71.3
February .....	73.0	72.4	69.4	61.5	58.5	63.8	83.1	81.3	75.4	65.6	-	70.9
March .....	72.0	71.3	68.3	58.7	56.7	61.7	82.0	79.6	74.3	62.9	-	68.9
April .....	73.3	72.8	70.7	63.3	63.6	66.2	82.6	81.1	76.3	67.6	-	72.2
May .....	79.7	79.4	76.3	69.5	W	72.5	88.7	87.3	81.9	74.2	-	78.3
June .....	81.9	81.3	77.8	67.6	W	71.4	90.8	88.7	84.1	71.5	-	78.1
July .....	80.0	79.2	74.4	62.3	W	67.5	89.0	86.3	80.8	66.4	-	74.2
August .....	78.0	77.1	71.7	60.7	W	65.5	88.1	85.1	78.3	64.9	-	72.0
September .....	77.2	76.6	71.3	62.8	-	66.6	87.2	84.8	77.6	67.0	-	72.6
October .....	74.5	73.8	68.1	58.4	W	61.7	84.3	81.5	74.4	62.8	-	69.0
November .....	71.7	71.0	66.6	57.8	W	61.7	81.7	79.2	73.0	62.9	-	68.4
December .....	73.6	73.1	68.4	62.2	W	64.8	83.1	81.1	73.8	66.6	-	70.4
<b>1995 Average .....</b>	<b>75.9</b>	<b>75.2</b>	<b>71.1</b>	<b>62.3</b>	<b>58.5</b>	<b>65.6</b>	<b>85.4</b>	<b>83.2</b>	<b>77.2</b>	<b>66.6</b>	<b>-</b>	<b>72.3</b>

See footnotes at end of table.

**Table 31. Motor Gasoline Prices by Grade, Sales Type, PAD District, and State**  
(Cents per Gallon Excluding Taxes) — Continued

Geographic Area Month	Premium						All Grades					
	Sales to End Users		Sales for Resale				Sales to End Users		Sales for Resale			
	Through Retail Outlets	Average <sup>a</sup>	DTW	Rack	Bulk	Average	Through Retail Outlets	Average <sup>a</sup>	DTW	Rack	Bulk	Average
<b>United States</b>												
January .....	87.1	86.0	78.6	63.9	54.9	70.1	74.0	73.3	68.7	56.5	50.3	60.3
February .....	86.3	85.3	78.0	64.7	55.2	70.3	73.2	72.6	68.2	57.1	51.4	60.6
March .....	85.0	84.2	77.5	64.4	54.9	69.9	73.2	72.6	67.7	57.2	51.4	60.5
April .....	90.3	89.5	81.6	72.2	63.7	76.1	77.6	77.1	72.2	64.8	57.4	66.7
May .....	96.3	95.3	87.0	78.3	68.7	81.8	83.3	82.7	77.1	70.2	62.9	72.0
June .....	96.6	95.4	86.3	73.1	64.2	78.5	83.7	82.9	76.0	65.1	59.4	68.4
July .....	93.0	91.9	82.1	66.8	58.0	73.2	80.2	79.4	71.9	59.1	54.2	63.2
August .....	90.4	89.4	79.4	67.1	58.9	72.1	77.6	76.9	69.9	59.6	53.4	62.6
September .....	89.1	88.3	78.7	67.9	58.6	72.0	76.4	76.0	69.5	60.4	54.0	62.8
October .....	86.7	85.9	76.4	63.0	54.5	68.4	74.1	73.6	67.3	55.7	50.7	59.3
November .....	84.6	83.9	74.7	62.8	54.7	67.5	72.1	71.7	65.9	55.7	49.7	58.7
December .....	85.7	85.0	76.0	65.2	57.9	69.3	73.2	72.8	67.1	57.9	51.7	60.4
<b>1995 Average .....</b>	<b>89.2</b>	<b>88.3</b>	<b>79.7</b>	<b>67.5</b>	<b>58.5</b>	<b>72.4</b>	<b>76.6</b>	<b>76.1</b>	<b>70.2</b>	<b>60.0</b>	<b>53.9</b>	<b>63.0</b>
<b>PAD District I</b>												
January .....	88.8	87.7	80.1	65.4	58.3	72.0	75.2	74.3	70.2	57.9	55.1	62.8
February .....	87.8	86.8	79.4	66.0	58.1	72.2	74.2	73.5	69.7	58.7	55.3	62.9
March .....	86.7	85.7	78.6	64.5	56.4	70.9	73.2	72.6	68.9	57.4	53.8	61.8
April .....	90.3	89.5	82.4	72.2	64.7	76.9	76.7	76.2	73.0	64.9	61.3	68.1
May .....	97.0	96.0	88.9	79.3	75.1	83.8	83.6	83.0	79.1	71.2	66.0	74.0
June .....	97.9	96.6	89.0	74.2	67.5	80.9	84.8	83.9	79.0	66.4	62.5	71.2
July .....	94.9	93.7	84.6	67.2	58.6	75.1	82.1	81.2	74.6	59.5	56.5	65.3
August .....	92.0	90.8	81.1	67.2	60.8	73.2	79.1	78.3	71.8	59.6	55.4	64.0
September .....	90.2	89.2	79.9	68.1	62.5	73.3	77.3	76.6	70.9	60.6	56.8	64.3
October .....	87.9	86.8	76.6	62.9	55.7	68.7	74.9	74.2	67.6	55.6	52.2	60.1
November .....	85.0	84.0	74.3	62.6	56.6	67.4	72.2	71.5	65.7	55.4	52.6	59.2
December .....	85.3	84.5	76.0	66.1	63.9	70.6	72.5	71.9	67.4	58.6	57.7	62.1
<b>1995 Average .....</b>	<b>90.3</b>	<b>89.2</b>	<b>80.9</b>	<b>68.0</b>	<b>60.8</b>	<b>73.7</b>	<b>77.2</b>	<b>76.5</b>	<b>71.6</b>	<b>60.5</b>	<b>56.8</b>	<b>64.7</b>
<b>Subdistrict IA</b>												
January .....	94.3	92.8	83.2	69.9	W	75.7	79.8	79.1	73.7	62.7	55.0	66.6
February .....	93.5	92.0	82.9	70.0	W	75.9	79.3	78.6	73.5	63.1	56.5	66.4
March .....	92.3	90.8	81.5	67.1	55.0	73.2	78.3	77.5	72.2	60.3	54.7	64.5
April .....	93.6	92.4	84.0	72.3	W	77.9	79.5	79.0	74.8	65.4	63.4	69.5
May .....	99.1	98.0	89.9	81.0	W	85.2	85.3	85.0	80.3	72.2	65.8	75.2
June .....	101.5	99.9	91.5	77.6	70.2	83.8	87.7	87.1	81.8	69.7	64.3	74.5
July .....	99.8	98.0	88.6	71.1	W	79.4	86.2	85.2	79.0	64.2	59.1	70.5
August .....	97.9	96.0	86.3	70.1	W	77.5	84.4	83.4	76.8	62.9	56.6	68.3
September .....	97.0	95.5	86.2	72.7	63.6	78.5	83.3	82.6	76.8	65.1	56.7	69.0
October .....	94.8	93.1	83.2	67.6	56.2	74.6	81.3	80.4	73.8	60.6	54.7	66.0
November .....	91.5	90.0	80.4	67.0	W	72.9	78.0	77.3	71.2	60.1	52.1	64.2
December .....	92.5	91.4	81.9	72.1	63.2	76.1	79.1	78.6	72.8	64.6	61.4	68.0
<b>1995 Average .....</b>	<b>95.6</b>	<b>94.1</b>	<b>85.0</b>	<b>71.6</b>	<b>62.6</b>	<b>77.6</b>	<b>82.0</b>	<b>81.3</b>	<b>75.7</b>	<b>64.3</b>	<b>57.5</b>	<b>68.6</b>
<b>Connecticut</b>												
January .....	94.8	93.1	83.3	72.8	—	78.1	79.4	78.3	74.0	64.5	W	68.4
February .....	94.1	92.0	82.5	72.0	—	77.1	78.8	77.9	73.5	64.4	58.5	67.3
March .....	93.1	91.3	81.4	69.1	—	75.0	77.8	76.7	72.3	61.6	56.7	65.1
April .....	93.9	92.3	83.7	74.0	—	78.7	78.8	78.0	74.7	66.3	63.6	69.6
May .....	99.5	98.2	89.8	81.6	—	85.5	84.7	84.2	80.3	72.7	W	76.2
June .....	101.5	99.3	91.5	78.9	—	84.8	86.9	85.9	81.9	70.5	W	75.0
July .....	99.8	97.5	87.9	72.6	—	79.8	85.0	83.8	78.5	65.0	W	71.1
August .....	98.0	95.7	85.1	71.0	—	77.7	83.3	82.0	75.8	63.5	W	69.1
September .....	97.2	95.5	84.6	73.6	—	79.0	82.5	81.5	75.4	65.6	—	70.2
October .....	93.7	92.1	81.1	68.4	W	74.1	79.7	78.6	72.1	61.1	53.2	65.3
November .....	91.6	90.0	79.6	68.1	—	73.7	77.1	76.1	70.7	60.6	W	65.3
December .....	93.0	91.5	81.0	72.6	W	75.8	78.8	78.0	72.3	65.0	W	68.2
<b>1995 Average .....</b>	<b>95.9</b>	<b>94.1</b>	<b>84.3</b>	<b>72.9</b>	<b>W</b>	<b>78.2</b>	<b>81.2</b>	<b>80.2</b>	<b>75.2</b>	<b>65.1</b>	<b>58.7</b>	<b>69.2</b>

See footnotes at end of table.

**Table 31. Motor Gasoline Prices by Grade, Sales Type, PAD District, and State**  
(Cents per Gallon Excluding Taxes) — Continued

Geographic Area Month	Regular						Midgrade					
	Sales to End Users		Sales for Resale				Sales to End Users		Sales for Resale			
	Through Retail Outlets	Average <sup>a</sup>	DTW	Rack	Bulk	Average	Through Retail Outlets	Average <sup>a</sup>	DTW	Rack	Bulk	Average
<b>Maine</b>												
January .....	75.1	74.8	66.1	58.6	52.6	58.2	84.6	83.6	76.6	61.7	—	65.9
February .....	74.6	74.3	66.0	58.5	54.5	58.5	84.2	83.1	76.7	61.8	—	66.1
March .....	74.4	74.1	65.0	56.8	51.7	56.9	83.9	82.8	74.5	60.1	—	63.9
April .....	76.3	76.1	68.7	61.9	W	63.2	85.8	85.1	79.2	65.6	—	70.1
May .....	83.4	83.2	75.8	69.0	W	70.3	94.1	93.2	84.3	73.0	—	76.4
June .....	86.2	85.9	76.6	67.1	64.5	68.2	96.7	95.6	85.7	71.0	—	75.6
July .....	83.5	83.2	73.1	62.0	W	63.9	94.1	92.9	84.4	65.7	—	71.9
August .....	81.1	80.9	70.7	60.2	W	62.0	90.9	89.6	84.0	63.8	—	70.9
September .....	79.9	79.6	71.4	62.6	W	64.2	90.5	89.3	82.5	66.3	—	71.4
October .....	78.3	77.6	68.9	58.6	53.2	59.6	89.3	87.7	80.2	62.2	—	67.9
November .....	74.7	74.4	66.6	58.2	52.0	58.6	85.3	84.2	76.2	61.6	—	65.9
December .....	75.4	75.2	68.7	62.3	58.7	63.0	86.5	85.7	78.8	66.0	—	69.9
<b>1995 Average .....</b>	<b>78.9</b>	<b>78.6</b>	<b>70.1</b>	<b>61.4</b>	<b>56.6</b>	<b>62.2</b>	<b>89.0</b>	<b>88.0</b>	<b>80.9</b>	<b>65.0</b>	<b>—</b>	<b>70.0</b>
<b>Massachusetts</b>												
January .....	74.4	73.9	70.0	60.7	55.1	63.9	84.5	82.8	77.2	63.4	—	71.3
February .....	74.0	73.6	69.8	61.3	56.2	63.9	83.7	82.6	77.0	64.6	—	71.8
March .....	72.6	72.1	68.7	58.2	54.2	61.7	83.4	82.0	75.5	62.1	—	69.9
April .....	74.1	73.8	71.2	63.4	—	66.9	84.5	83.5	77.9	66.8	—	73.2
May .....	80.0	79.7	76.6	69.4	W	72.3	90.1	89.2	82.9	73.6	—	78.9
June .....	82.3	82.0	78.2	67.0	W	71.8	92.2	90.7	84.6	70.4	—	78.4
July .....	81.3	80.6	75.9	61.9	W	67.5	91.4	89.3	82.6	65.4	—	75.3
August .....	79.8	79.0	74.1	60.7	55.7	65.9	90.0	88.2	80.4	64.7	—	73.8
September .....	78.6	78.1	73.8	62.7	55.8	65.6	88.7	87.2	80.8	66.9	—	75.0
October .....	76.9	76.3	71.3	58.1	W	64.0	86.8	85.3	78.2	62.7	—	71.4
November .....	73.5	73.0	67.6	58.1	51.1	60.7	83.5	82.1	75.2	62.0	—	69.6
December .....	74.2	73.8	69.1	62.0	62.7	65.1	84.1	82.8	76.3	66.3	—	72.1
<b>1995 Average .....</b>	<b>76.9</b>	<b>76.4</b>	<b>72.3</b>	<b>62.0</b>	<b>56.0</b>	<b>65.7</b>	<b>86.9</b>	<b>85.5</b>	<b>79.2</b>	<b>65.8</b>	<b>—</b>	<b>73.5</b>
<b>New Hampshire</b>												
January .....	76.2	75.9	69.9	61.4	—	67.0	86.4	85.8	76.3	64.6	—	73.5
February .....	74.8	74.6	69.7	61.4	—	66.7	85.4	84.6	75.9	64.4	—	73.0
March .....	74.1	73.8	67.9	58.7	—	64.8	84.9	84.1	74.7	61.6	—	71.8
April .....	75.8	75.5	70.5	63.8	—	68.1	86.5	85.8	75.9	67.4	—	74.1
May .....	81.1	81.0	76.1	70.3	—	74.3	91.1	90.4	82.1	74.8	—	80.7
June .....	83.4	83.1	77.4	67.4	—	73.9	93.2	91.9	83.7	71.6	—	81.0
July .....	81.7	81.3	73.9	63.2	—	70.2	91.8	89.8	80.5	66.7	—	77.4
August .....	79.9	79.6	71.9	61.9	—	68.5	89.8	87.8	78.2	65.8	—	75.5
September .....	78.6	78.3	72.2	63.6	—	69.3	88.8	87.8	78.1	67.3	—	75.9
October .....	76.2	75.9	68.5	60.4	—	65.8	86.9	85.8	75.3	64.3	—	72.9
November .....	73.1	72.9	66.1	59.7	—	63.8	83.3	82.4	72.4	64.5	—	70.6
December .....	73.7	73.5	68.1	63.5	—	66.7	83.5	83.1	72.5	68.6	—	71.7
<b>1995 Average .....</b>	<b>77.5</b>	<b>77.2</b>	<b>71.1</b>	<b>63.0</b>	<b>—</b>	<b>68.4</b>	<b>87.7</b>	<b>86.7</b>	<b>77.2</b>	<b>66.6</b>	<b>—</b>	<b>74.9</b>
<b>Rhode Island</b>												
January .....	70.8	70.5	66.0	60.1	W	60.9	80.5	79.7	72.5	63.2	—	67.9
February .....	70.6	70.3	65.8	60.7	W	60.6	80.2	79.6	71.6	64.4	—	68.2
March .....	69.5	69.1	65.1	57.1	—	60.1	79.1	78.5	71.0	60.5	—	65.9
April .....	71.6	71.3	67.1	63.3	W	64.7	81.2	80.9	73.3	67.0	—	70.2
May .....	78.4	78.1	73.9	69.3	W	67.6	87.5	87.0	79.7	73.6	—	76.6
June .....	80.7	80.3	76.3	67.8	W	69.6	89.8	89.1	82.1	71.7	—	76.6
July .....	78.6	78.0	74.5	61.1	W	65.2	87.6	86.7	80.5	64.6	—	72.1
August .....	76.0	75.7	70.6	59.2	55.5	60.0	85.6	84.7	77.5	63.1	—	69.5
September .....	74.2	74.1	70.7	61.9	W	61.0	83.7	83.2	77.5	65.8	—	71.3
October .....	72.3	72.1	68.2	56.2	W	60.5	81.1	80.5	74.0	60.2	—	67.1
November .....	68.6	68.4	64.8	55.7	W	58.8	77.7	77.3	71.7	59.4	—	65.3
December .....	71.5	71.4	66.0	61.3	W	63.1	80.0	79.7	72.4	65.5	—	68.9
<b>1995 Average .....</b>	<b>73.7</b>	<b>73.4</b>	<b>69.1</b>	<b>61.2</b>	<b>57.8</b>	<b>62.7</b>	<b>82.9</b>	<b>82.3</b>	<b>75.3</b>	<b>64.9</b>	<b>—</b>	<b>70.0</b>

See footnotes at end of table.

**Table 31. Motor Gasoline Prices by Grade, Sales Type, PAD District, and State**  
(Cents per Gallon Excluding Taxes) — Continued

Geographic Area Month	Premium						All Grades					
	Sales to End Users		Sales for Resale				Sales to End Users		Sales for Resale			
	Through Retail Outlets	Average <sup>a</sup>	DTW	Rack	Bulk	Average	Through Retail Outlets	Average <sup>a</sup>	DTW	Rack	Bulk	Average
<b>Maine</b>												
January .....	92.7	91.6	78.5	69.1	W	70.9	79.1	78.7	70.1	60.8	52.8	60.9
February .....	91.9	90.7	77.6	68.5	W	69.1	78.9	78.4	69.8	60.8	55.1	61.0
March .....	91.9	90.5	76.9	66.6	W	67.7	78.6	78.1	68.5	58.9	52.2	59.4
April .....	94.0	93.1	81.2	71.4	W	73.3	80.3	80.0	72.8	64.0	W	65.7
May .....	100.6	99.5	88.3	80.1	W	81.6	87.3	87.0	79.4	71.3	W	72.9
June .....	104.5	102.7	88.4	77.5	W	79.3	90.1	89.6	80.2	69.2	65.2	70.7
July .....	101.1	98.9	85.1	71.3	W	74.1	87.6	87.0	77.5	64.1	W	66.7
August .....	97.9	96.2	82.8	69.2	W	71.8	85.0	84.5	75.9	62.2	W	65.0
September .....	98.0	96.5	83.3	72.3	W	73.7	84.0	83.4	75.4	64.5	62.0	66.6
October .....	96.6	95.0	80.6	68.1	W	70.2	82.4	81.5	72.9	60.5	53.9	62.1
November .....	92.4	90.9	77.8	67.1	W	68.7	78.8	78.2	70.1	60.0	52.6	60.9
December .....	93.8	92.5	80.4	72.0	61.7	70.7	79.8	79.4	72.3	64.4	59.7	65.2
<b>1995 Average .....</b>	<b>96.4</b>	<b>94.9</b>	<b>82.0</b>	<b>71.1</b>	<b>64.9</b>	<b>72.6</b>	<b>82.9</b>	<b>82.4</b>	<b>74.1</b>	<b>63.5</b>	<b>57.5</b>	<b>64.8</b>
<b>Massachusetts</b>												
January .....	94.6	92.7	84.6	68.8	W	75.4	80.3	79.4	74.8	62.7	56.1	67.5
February .....	94.1	92.1	84.4	69.5	—	77.0	79.7	79.0	74.6	63.6	56.2	67.7
March .....	92.2	90.3	82.7	66.3	W	73.3	78.5	77.7	73.2	60.4	54.2	65.3
April .....	93.6	92.0	85.0	71.3	—	78.3	79.6	79.0	75.6	65.5	—	70.4
May .....	99.1	97.7	90.6	81.1	W	85.8	85.1	84.7	81.0	72.4	68.9	76.2
June .....	101.1	99.3	92.3	76.6	W	84.2	87.3	86.6	82.5	69.3	63.3	75.4
July .....	100.0	97.8	90.1	70.1	—	80.6	86.3	85.3	80.3	63.9	W	71.2
August .....	98.4	96.0	88.3	70.1	W	78.9	84.9	83.8	78.5	63.1	56.8	69.8
September .....	97.3	95.4	88.2	72.3	W	79.3	83.7	83.0	78.5	65.1	56.8	69.6
October .....	95.5	93.1	85.4	67.1	W	75.9	82.0	81.1	75.8	60.5	NA	67.6
November .....	91.8	89.8	81.7	66.7	W	73.5	78.7	77.9	72.3	60.3	51.6	64.4
December .....	92.5	91.1	83.1	71.9	W	77.6	79.4	78.8	73.7	64.5	62.5	68.7
<b>1995 Average .....</b>	<b>95.8</b>	<b>93.8</b>	<b>86.4</b>	<b>71.0</b>	<b>61.4</b>	<b>78.3</b>	<b>82.2</b>	<b>81.4</b>	<b>76.8</b>	<b>64.3</b>	<b>56.7</b>	<b>69.5</b>
<b>New Hampshire</b>												
January .....	95.9	95.6	81.8	70.4	—	78.0	81.1	80.8	73.2	63.6	—	70.1
February .....	94.4	94.2	81.4	70.7	—	77.7	79.8	79.5	73.0	63.6	—	69.9
March .....	93.3	93.1	80.4	68.3	—	76.5	79.0	78.6	71.5	60.9	—	68.1
April .....	95.0	94.7	83.0	73.4	—	80.0	80.6	80.3	73.8	66.0	—	71.3
May .....	98.8	98.6	89.2	82.6	—	87.3	85.4	85.3	79.6	73.0	—	77.6
June .....	101.1	100.8	90.0	77.6	—	86.1	87.7	87.3	80.9	69.7	—	77.2
July .....	99.7	99.0	85.9	72.3	—	81.9	86.2	85.6	77.2	65.2	—	73.4
August .....	97.6	97.0	83.9	72.4	—	80.5	84.3	83.7	75.2	64.2	—	71.8
September .....	96.7	96.4	84.4	74.4	—	81.5	83.2	82.7	75.5	65.9	—	72.5
October .....	94.1	93.9	80.6	70.0	—	77.6	80.7	80.3	71.9	62.5	—	68.9
November .....	91.4	91.2	78.0	69.6	—	75.6	77.7	77.4	69.4	61.9	—	67.0
December .....	91.7	91.4	80.3	73.9	—	78.6	78.3	78.0	71.3	65.9	—	69.7
<b>1995 Average .....</b>	<b>95.8</b>	<b>95.5</b>	<b>83.3</b>	<b>72.9</b>	<b>—</b>	<b>80.2</b>	<b>82.0</b>	<b>81.7</b>	<b>74.5</b>	<b>65.2</b>	<b>—</b>	<b>71.5</b>
<b>Rhode Island</b>												
January .....	88.8	88.1	79.7	68.5	—	73.3	76.4	76.0	70.6	62.4	W	64.1
February .....	88.6	88.1	79.1	69.4	—	73.6	76.2	75.8	70.1	63.1	W	63.8
March .....	87.6	87.1	78.5	65.5	—	71.0	75.2	74.7	69.3	59.4	—	63.4
April .....	89.1	88.7	80.7	72.4	W	76.0	77.1	76.7	71.5	65.6	W	68.0
May .....	94.6	94.1	87.7	80.6	—	83.5	83.3	82.9	78.2	72.2	W	70.8
June .....	97.0	96.2	90.1	77.9	—	82.6	85.5	85.0	80.4	70.4	W	73.1
July .....	95.3	94.8	88.1	70.5	—	77.4	83.4	82.8	78.7	63.6	W	68.6
August .....	93.5	92.6	84.5	69.3	—	75.1	81.1	80.6	75.0	62.1	55.5	63.3
September .....	91.6	91.2	84.4	71.7	W	75.7	79.3	79.1	75.1	64.5	W	64.4
October .....	88.8	88.4	81.6	65.7	—	72.2	77.1	76.9	72.4	58.8	W	64.0
November .....	85.6	85.2	78.3	64.8	—	70.3	73.5	73.3	69.3	58.2	W	62.3
December .....	87.9	87.5	79.4	71.4	—	74.8	76.2	76.0	70.3	64.2	W	66.5
<b>1995 Average .....</b>	<b>90.6</b>	<b>90.1</b>	<b>82.6</b>	<b>70.6</b>	<b>W</b>	<b>75.4</b>	<b>78.7</b>	<b>78.4</b>	<b>73.4</b>	<b>63.7</b>	<b>57.9</b>	<b>66.0</b>

See footnotes at end of table.

**Table 31. Motor Gasoline Prices by Grade, Sales Type, PAD District, and State**  
(Cents per Gallon Excluding Taxes) — Continued

Geographic Area Month	Regular						Midgrade					
	Sales to End Users		Sales for Resale				Sales to End Users		Sales for Resale			
	Through Retail Outlets	Average <sup>a</sup>	DTW	Rack	Bulk	Average	Through Retail Outlets	Average <sup>a</sup>	DTW	Rack	Bulk	Average
<b>Vermont</b>												
January .....	76.1	75.5	68.1	57.7	—	65.2	86.7	84.6	73.0	62.0	—	70.3
February .....	75.9	75.5	69.5	58.8	—	66.7	85.9	84.3	75.6	63.3	—	72.5
March .....	74.8	74.4	68.6	57.4	—	66.1	85.4	83.7	74.9	61.4	—	72.0
April .....	76.1	75.7	72.4	62.4	—	69.9	85.7	84.0	78.9	66.2	—	75.7
May .....	82.4	82.0	77.0	69.2	—	75.0	91.4	90.0	82.5	73.4	—	80.1
June .....	86.4	85.7	77.6	68.6	—	75.1	95.4	93.4	83.0	72.6	—	79.9
July .....	84.8	83.7	73.9	61.3	—	70.1	93.5	90.9	78.1	65.7	—	74.3
August .....	83.3	82.1	71.8	59.4	—	68.1	92.3	88.9	77.4	63.6	—	73.1
September .....	82.7	81.7	73.4	63.2	—	70.5	91.8	89.7	79.1	67.5	—	75.8
October .....	81.1	80.1	70.2	57.9	—	66.9	89.9	87.8	76.2	62.1	—	72.3
November .....	76.9	75.9	68.3	56.7	—	65.2	86.8	84.9	74.8	60.9	—	71.2
December .....	77.6	77.0	70.6	61.1	—	67.9	86.8	85.4	76.9	65.3	—	73.7
<b>1995 Average .....</b>	<b>80.1</b>	<b>79.4</b>	<b>72.0</b>	<b>61.3</b>	<b>—</b>	<b>69.0</b>	<b>89.5</b>	<b>87.5</b>	<b>77.6</b>	<b>65.6</b>	<b>—</b>	<b>74.3</b>
<b>Subdistrict IB</b>												
January .....	72.4	71.7	67.3	57.9	55.0	61.4	82.3	81.4	74.8	63.2	—	70.6
February .....	71.1	70.6	66.3	57.9	55.1	60.9	81.2	80.3	73.6	63.3	—	69.7
March .....	70.0	69.4	65.1	56.2	53.3	59.4	79.9	78.9	72.5	61.2	—	68.3
April .....	71.8	71.5	67.7	61.6	60.1	64.0	81.9	81.3	74.9	66.1	—	71.5
May .....	78.8	78.5	74.4	68.4	64.7	70.1	88.3	87.5	81.2	73.4	—	78.2
June .....	81.0	80.3	75.5	66.3	61.5	69.0	90.5	89.3	82.2	71.0	—	77.9
July .....	79.7	78.7	71.6	60.0	56.2	63.5	89.1	87.7	78.3	65.0	—	73.2
August .....	77.0	76.1	68.1	58.4	54.2	61.0	86.4	84.9	74.7	63.2	—	70.1
September .....	75.5	74.8	67.7	60.7	55.9	62.2	84.7	83.7	73.6	64.9	—	70.2
October .....	72.7	72.0	64.2	55.7	51.2	57.8	81.9	80.8	70.6	60.4	—	66.7
November .....	70.0	69.3	61.9	55.3	51.6	57.1	79.0	78.1	68.0	59.5	—	64.7
December .....	70.8	70.4	63.9	59.4	56.1	60.6	80.0	79.3	70.0	63.9	—	67.7
<b>1995 Average .....</b>	<b>74.5</b>	<b>73.8</b>	<b>67.9</b>	<b>59.9</b>	<b>56.0</b>	<b>62.3</b>	<b>83.9</b>	<b>82.9</b>	<b>74.7</b>	<b>64.7</b>	<b>—</b>	<b>70.9</b>
<b>Delaware</b>												
January .....	72.0	71.6	66.7	60.1	W	62.9	82.7	82.2	73.3	64.9	—	69.1
February .....	71.3	70.9	67.1	61.2	W	64.3	81.9	81.5	74.0	65.5	—	69.9
March .....	70.2	69.6	65.7	58.3	W	62.2	80.5	80.0	72.1	62.0	—	67.8
April .....	70.9	70.6	67.9	62.7	W	65.3	81.1	80.9	73.8	66.3	—	70.6
May .....	78.2	77.9	74.2	68.3	W	71.0	88.4	87.9	80.0	72.8	—	76.6
June .....	80.3	79.6	75.7	66.4	W	70.7	90.0	88.8	81.5	70.3	—	75.9
July .....	78.8	77.8	72.9	60.7	W	65.7	88.6	87.3	79.0	64.6	—	71.2
August .....	76.9	75.9	69.4	59.6	W	64.0	86.9	85.8	75.2	63.3	—	69.4
September .....	75.2	74.4	67.9	61.1	W	64.3	85.3	84.4	73.8	64.8	—	69.7
October .....	72.0	71.3	64.3	56.7	W	59.8	82.7	81.9	70.5	60.3	—	65.2
November .....	69.2	68.6	60.9	56.0	W	58.2	79.9	79.4	66.3	59.7	—	63.3
December .....	69.6	69.3	62.4	59.3	W	60.8	79.9	79.8	67.8	63.5	—	66.0
<b>1995 Average .....</b>	<b>74.0</b>	<b>73.4</b>	<b>68.0</b>	<b>60.9</b>	<b>W</b>	<b>64.1</b>	<b>84.2</b>	<b>83.6</b>	<b>74.0</b>	<b>64.9</b>	<b>—</b>	<b>69.6</b>
<b>District of Columbia</b>												
January .....	W	69.1	73.5	—	—	73.5	W	78.3	79.1	—	—	79.1
February .....	W	67.1	71.5	—	—	71.5	W	77.1	76.9	—	—	76.9
March .....	W	63.9	70.3	—	—	70.3	W	74.8	76.0	—	—	76.0
April .....	W	70.1	72.7	—	—	72.7	W	79.4	78.5	—	—	78.5
May .....	W	75.3	79.9	—	—	79.9	W	83.7	85.7	—	—	85.7
June .....	W	72.6	81.0	—	—	81.0	W	80.9	85.9	—	—	85.9
July .....	W	68.4	74.7	—	—	74.7	W	79.1	79.2	—	—	79.2
August .....	W	66.5	69.8	—	—	69.8	W	76.8	73.6	—	—	73.6
September .....	W	65.2	67.7	—	—	67.7	W	74.9	71.5	—	—	71.5
October .....	W	59.7	64.9	—	—	64.9	W	71.6	69.4	—	—	69.4
November .....	W	60.0	61.9	—	—	61.9	W	70.0	66.4	—	—	66.4
December .....	W	62.9	62.7	—	—	62.7	W	72.2	67.4	—	—	67.4
<b>1995 Average .....</b>	<b>W</b>	<b>66.7</b>	<b>71.0</b>	<b>—</b>	<b>—</b>	<b>71.0</b>	<b>W</b>	<b>76.8</b>	<b>75.9</b>	<b>—</b>	<b>—</b>	<b>75.9</b>

See footnotes at end of table.



**Table 31. Motor Gasoline Prices by Grade, Sales Type, PAD District, and State**  
(Cents per Gallon Excluding Taxes) — Continued

Geographic Area Month	Premium						All Grades					
	Sales to End Users		Sales for Resale				Sales to End Users		Sales for Resale			
	Through Retail Outlets	Average <sup>a</sup>	DTW	Rack	Bulk	Average	Through Retail Outlets	Average <sup>a</sup>	DTW	Rack	Bulk	Average
<b>Vermont</b>												
January .....	95.6	94.2	81.7	67.1	—	77.8	81.4	80.4	71.7	60.1	—	68.5
February .....	94.8	93.4	82.9	68.2	—	79.3	81.1	80.4	73.2	61.2	—	70.1
March .....	94.0	93.0	81.7	66.0	—	78.1	80.0	79.3	72.1	59.7	—	69.3
April .....	95.0	93.8	85.6	71.4	—	81.8	80.9	80.2	75.7	64.7	—	72.9
May .....	100.5	99.7	90.6	79.2	—	87.5	86.8	86.2	80.3	71.7	—	78.0
June .....	104.7	103.5	90.4	78.2	—	87.1	90.7	89.8	80.6	70.8	—	77.9
July .....	101.7	100.3	86.2	70.8	—	81.8	88.9	87.6	76.8	63.6	—	72.8
August .....	100.2	98.2	84.1	68.1	—	79.7	87.5	85.9	74.9	61.5	—	70.9
September .....	100.1	97.7	85.8	72.8	—	82.3	87.0	85.7	76.5	65.5	—	73.4
October .....	99.6	98.2	81.8	68.2	—	78.1	85.6	84.4	73.1	60.3	—	69.6
November .....	95.3	93.8	80.8	66.5	—	77.1	81.5	80.3	71.5	59.0	—	68.2
December .....	95.7	94.5	83.3	70.5	—	79.8	82.3	81.5	74.0	63.4	—	71.0
<b>1995 Average .....</b>	<b>98.1</b>	<b>96.7</b>	<b>84.6</b>	<b>70.7</b>	<b>—</b>	<b>80.9</b>	<b>84.7</b>	<b>83.7</b>	<b>75.1</b>	<b>63.6</b>	<b>—</b>	<b>72.0</b>
<b>Subdistrict IB</b>												
January .....	91.4	90.3	83.2	67.9	58.2	75.1	78.0	77.1	73.2	60.8	55.7	66.0
February .....	90.6	89.4	82.1	67.8	58.3	75.1	76.9	76.1	72.1	60.8	55.6	65.5
March .....	89.4	88.0	81.3	65.3	57.1	73.6	75.6	74.7	71.0	58.9	53.9	63.9
April .....	91.1	90.0	83.3	71.3	64.5	77.6	77.4	76.9	73.4	64.3	60.9	68.3
May .....	97.0	96.0	89.8	80.0	75.5	85.3	83.8	83.3	79.8	71.4	65.9	74.6
June .....	98.4	97.1	90.8	76.9	67.7	83.6	85.9	85.0	80.8	69.0	62.5	73.4
July .....	96.9	95.5	87.2	70.3	58.7	78.5	84.6	83.5	77.0	62.7	56.6	68.0
August .....	94.1	92.8	82.9	68.9	60.7	75.3	82.0	80.9	73.3	61.2	55.2	65.3
September .....	93.0	91.9	81.9	70.8	63.5	76.2	80.6	79.7	72.8	63.3	56.9	66.4
October .....	90.5	89.3	78.6	65.3	55.8	70.8	77.8	76.9	69.5	58.3	52.1	62.0
November .....	87.9	86.8	75.9	65.2	56.8	69.3	75.2	74.4	67.1	58.0	53.0	61.2
December .....	88.8	87.9	78.1	70.4	64.3	73.8	76.1	75.5	69.2	62.4	57.9	64.8
<b>1995 Average .....</b>	<b>92.5</b>	<b>91.3</b>	<b>82.9</b>	<b>70.0</b>	<b>60.9</b>	<b>76.1</b>	<b>79.7</b>	<b>78.8</b>	<b>73.4</b>	<b>62.7</b>	<b>56.9</b>	<b>66.7</b>
<b>Delaware</b>												
January .....	92.0	91.3	80.9	71.1	—	75.7	77.4	76.9	70.7	63.0	W	66.3
February .....	91.0	90.4	81.1	72.4	—	77.1	76.7	76.2	71.2	64.3	W	67.9
March .....	89.9	88.5	79.3	68.2	—	74.6	75.5	74.8	69.7	60.8	W	65.5
April .....	90.2	89.4	81.7	72.5	—	77.7	76.2	75.9	71.8	65.2	W	68.5
May .....	97.3	96.7	88.5	79.6	—	84.2	83.2	82.9	78.1	71.0	W	74.3
June .....	99.4	98.0	90.1	76.4	W	80.7	85.2	84.3	79.4	69.1	W	73.5
July .....	97.8	96.4	87.4	69.0	W	76.8	83.8	82.7	76.8	63.0	W	68.7
August .....	95.2	93.8	83.4	68.9	—	76.1	81.9	80.8	73.2	62.0	W	67.2
September .....	94.7	93.5	81.5	70.9	—	76.4	80.4	79.6	71.6	63.6	W	67.5
October .....	91.3	90.0	78.4	66.1	W	71.4	77.3	76.4	68.3	59.1	W	62.9
November .....	88.3	87.3	74.0	65.3	—	69.7	74.5	73.9	64.6	58.5	W	61.3
December .....	88.6	87.9	76.0	69.1	—	72.7	74.9	74.6	66.2	61.9	W	63.9
<b>1995 Average .....</b>	<b>93.1</b>	<b>92.1</b>	<b>81.8</b>	<b>70.7</b>	<b>W</b>	<b>76.0</b>	<b>79.2</b>	<b>78.5</b>	<b>71.8</b>	<b>63.5</b>	<b>W</b>	<b>67.4</b>
<b>District of Columbia</b>												
January .....	W	83.9	87.1	—	—	87.1	W	74.5	80.9	—	—	80.9
February .....	W	81.9	84.9	—	—	84.9	W	73.2	78.9	—	—	78.9
March .....	W	79.1	84.1	—	—	84.1	W	70.0	77.9	—	—	77.9
April .....	W	83.0	86.4	—	—	86.4	W	75.5	80.4	—	—	80.4
May .....	W	89.0	93.7	—	—	93.7	W	80.6	87.5	—	—	87.5
June .....	W	86.7	93.7	—	—	93.7	W	78.0	87.7	—	—	87.7
July .....	W	83.0	86.7	—	—	86.7	W	74.4	81.1	—	—	81.1
August .....	W	81.7	80.6	—	—	80.6	W	72.5	75.6	—	—	75.6
September .....	W	79.2	78.9	—	—	78.9	W	70.8	73.9	—	—	73.9
October .....	W	73.3	76.9	—	—	76.9	W	65.5	71.7	—	—	71.7
November .....	W	71.8	74.0	—	—	74.0	W	65.3	68.8	—	—	68.8
December .....	W	74.0	74.7	—	—	74.7	W	68.1	69.6	—	—	69.6
<b>1995 Average .....</b>	<b>W</b>	<b>80.3</b>	<b>83.3</b>	<b>—</b>	<b>—</b>	<b>83.3</b>	<b>W</b>	<b>72.4</b>	<b>77.8</b>	<b>—</b>	<b>—</b>	<b>77.8</b>

See footnotes at end of table.

**Table 31. Motor Gasoline Prices by Grade, Sales Type, PAD District, and State**  
(Cents per Gallon Excluding Taxes) — Continued

Geographic Area Month	Regular						Midgrade					
	Sales to End Users		Sales for Resale				Sales to End Users		Sales for Resale			
	Through Retail Outlets	Average <sup>a</sup>	DTW	Rack	Bulk	Average	Through Retail Outlets	Average <sup>a</sup>	DTW	Rack	Bulk	Average
<b>Maryland</b>												
January .....	75.7	73.1	69.4	60.0	W	66.2	83.9	81.3	76.2	65.1	—	73.3
February .....	74.0	72.0	67.7	60.5	W	65.2	82.7	80.6	74.2	65.6	—	71.9
March .....	71.2	69.1	66.0	57.9	W	63.3	80.0	77.6	72.6	62.4	—	69.9
April .....	74.3	72.5	69.1	63.8	W	67.0	82.8	80.7	75.4	68.8	—	73.6
May .....	80.9	78.9	76.4	70.5	W	74.3	89.7	86.5	82.6	75.8	—	80.7
June .....	82.6	80.3	76.2	66.4	W	72.3	90.6	88.2	82.2	71.6	—	78.9
July .....	79.3	76.3	70.5	60.0	W	66.2	87.9	85.3	76.3	65.2	—	72.7
August .....	76.4	73.3	66.7	59.2	56.5	63.5	84.7	82.0	71.8	63.9	—	69.3
September .....	74.4	71.8	65.9	59.7	W	63.5	82.9	80.6	70.7	64.4	—	68.7
October .....	71.7	68.9	63.1	54.7	W	59.8	80.0	77.5	68.3	59.5	—	65.6
November .....	69.6	66.8	60.5	54.5	W	58.2	78.2	75.4	65.6	59.2	—	63.7
December .....	71.4	68.7	61.6	57.0	W	59.9	79.3	76.5	66.6	61.8	—	65.2
<b>1995 Average .....</b>	<b>75.3</b>	<b>72.8</b>	<b>67.8</b>	<b>60.3</b>	<b>58.7</b>	<b>65.0</b>	<b>83.7</b>	<b>81.2</b>	<b>73.6</b>	<b>65.3</b>	<b>—</b>	<b>71.2</b>
<b>New Jersey</b>												
January .....	75.9	75.1	70.7	61.0	55.3	61.1	88.3	87.5	76.7	66.4	—	73.2
February .....	75.1	74.3	69.8	61.3	56.0	61.4	87.7	86.6	75.7	66.5	—	72.6
March .....	73.6	72.7	69.0	57.8	53.3	58.8	86.6	85.5	74.9	63.4	—	70.9
April .....	74.0	73.5	70.3	63.0	59.9	64.0	87.1	86.2	75.8	67.2	—	72.9
May .....	80.0	79.5	76.6	68.3	64.3	68.6	92.4	91.5	82.2	73.8	—	79.3
June .....	82.5	81.8	78.4	66.2	61.7	67.1	94.9	93.6	83.5	71.9	—	79.8
July .....	82.0	81.0	76.7	61.2	56.7	62.3	94.0	92.7	81.8	67.3	—	77.1
August .....	79.8	78.8	73.4	59.7	54.9	60.6	91.7	90.3	78.6	65.6	—	74.0
September .....	77.8	77.0	71.5	61.5	56.1	61.0	89.7	88.5	76.7	66.9	—	73.4
October .....	75.3	74.4	69.1	56.9	51.5	57.1	87.3	85.8	74.3	63.5	—	70.9
November .....	72.2	71.5	65.6	57.7	52.3	57.4	84.5	83.3	71.6	62.8	—	68.7
December .....	72.7	72.1	67.0	61.9	57.5	61.6	84.8	84.0	72.8	67.3	—	71.0
<b>1995 Average .....</b>	<b>76.9</b>	<b>76.1</b>	<b>71.6</b>	<b>61.4</b>	<b>56.6</b>	<b>61.8</b>	<b>89.2</b>	<b>88.1</b>	<b>77.2</b>	<b>67.0</b>	<b>—</b>	<b>73.8</b>
<b>New York</b>												
January .....	71.7	71.3	65.7	58.3	55.2	61.9	82.0	80.7	74.2	63.3	—	70.8
February .....	70.7	70.4	64.9	58.1	53.0	61.1	81.1	79.9	73.3	63.9	—	70.0
March .....	69.9	69.6	63.8	56.7	54.2	60.1	80.2	79.0	72.8	62.4	—	69.4
April .....	71.4	71.4	66.5	61.5	60.5	64.0	82.1	81.3	75.3	66.5	—	72.4
May .....	77.8	77.8	72.4	68.4	65.8	70.2	87.8	87.2	80.4	73.6	—	78.1
June .....	80.7	80.2	74.1	67.4	60.0	70.3	90.6	89.1	82.4	72.6	—	79.2
July .....	79.9	79.2	70.1	61.0	56.8	65.2	89.6	87.9	79.5	66.4	—	75.3
August .....	77.9	77.1	66.7	59.0	51.8	61.2	87.5	85.7	75.7	64.2	—	71.8
September .....	76.3	75.9	67.1	61.9	53.8	63.6	85.9	85.0	75.3	66.9	—	72.6
October .....	73.8	73.3	62.8	56.7	50.5	58.6	83.2	82.0	71.5	62.2	—	68.4
November .....	71.6	71.2	61.7	56.2	49.5	57.9	80.9	79.9	69.7	61.4	—	67.0
December .....	72.3	72.1	64.6	60.6	53.6	61.7	82.2	81.5	72.6	66.0	—	70.3
<b>1995 Average .....</b>	<b>74.7</b>	<b>74.3</b>	<b>66.9</b>	<b>60.6</b>	<b>53.8</b>	<b>63.0</b>	<b>84.5</b>	<b>83.4</b>	<b>75.5</b>	<b>66.0</b>	<b>—</b>	<b>72.3</b>
<b>Pennsylvania</b>												
January .....	71.2	70.6	65.4	55.3	52.1	58.9	80.3	79.9	72.0	60.9	—	66.3
February .....	69.5	69.0	64.3	55.3	52.2	58.3	78.9	78.5	70.8	60.6	—	65.6
March .....	68.5	68.1	63.4	54.5	52.8	57.4	77.5	77.0	69.8	59.2	—	64.3
April .....	71.1	70.8	66.2	60.5	61.3	62.6	80.1	79.9	72.7	64.4	—	68.3
May .....	79.1	78.8	74.0	68.0	65.3	69.9	87.1	86.7	79.4	72.4	—	75.6
June .....	80.6	80.0	74.9	65.2	61.0	68.1	89.1	88.4	80.3	69.5	—	74.6
July .....	78.8	78.0	70.2	58.4	53.0	61.8	87.5	86.7	75.5	63.2	—	69.0
August .....	75.3	74.7	66.9	57.0	54.4	60.1	84.3	83.5	73.0	61.4	—	66.8
September .....	74.0	73.6	66.6	59.3	56.0	61.3	82.7	82.2	72.0	63.2	—	67.3
October .....	71.1	70.6	62.9	54.3	49.9	56.7	79.8	79.2	68.5	58.8	—	63.4
November .....	67.6	67.3	60.0	53.6	51.3	55.4	76.4	76.0	65.7	57.4	—	61.3
December .....	68.7	68.5	62.1	57.7	54.1	58.6	77.5	77.2	68.5	62.2	—	65.2
<b>1995 Average .....</b>	<b>73.2</b>	<b>72.7</b>	<b>66.5</b>	<b>58.5</b>	<b>54.9</b>	<b>60.9</b>	<b>81.8</b>	<b>81.4</b>	<b>72.5</b>	<b>62.9</b>	<b>—</b>	<b>67.4</b>

See footnotes at end of table.

**Table 31. Motor Gasoline Prices by Grade, Sales Type, PAD District, and State**  
(Cents per Gallon Excluding Taxes) — Continued

Geographic Area Month	Premium						All Grades					
	Sales to End Users		Sales for Resale				Sales to End Users		Sales for Resale			
	Through Retail Outlets	Average <sup>a</sup>	DTW	Rack	Bulk	Average	Through Retail Outlets	Average <sup>a</sup>	DTW	Rack	Bulk	Average
<b>Maryland</b>												
January .....	90.6	88.2	83.5	71.3	—	80.5	80.2	77.5	74.5	63.3	W	71.1
February .....	89.6	87.2	81.5	71.0	W	78.1	78.8	76.6	72.7	63.8	W	69.8
March .....	86.7	84.1	80.1	68.1	—	77.0	76.0	73.6	71.1	61.0	W	67.9
April .....	89.6	87.1	82.8	74.3	—	80.5	78.8	76.8	74.0	67.0	W	71.6
May .....	96.7	94.0	90.0	81.8	—	87.8	85.6	83.2	81.1	73.8	W	78.7
June .....	97.6	94.6	89.5	77.8	W	85.7	86.9	84.5	80.8	69.7	W	76.7
July .....	94.7	91.6	83.0	71.2	W	79.0	83.9	81.0	74.9	63.4	W	70.5
August .....	91.5	88.7	77.3	69.9	W	74.7	80.9	78.1	70.6	62.4	57.4	67.4
September .....	89.6	86.7	76.4	70.3	W	74.5	79.1	76.6	69.8	62.9	W	67.3
October .....	87.1	84.0	74.0	65.3	W	71.4	76.4	73.5	67.1	57.9	W	63.8
November .....	85.0	82.1	71.4	64.5	W	69.3	74.4	71.5	64.6	57.6	W	62.2
December .....	85.7	83.1	72.8	67.4	W	71.2	75.9	73.1	65.8	60.2	59.9	63.9
<b>1995 Average .....</b>	<b>90.3</b>	<b>87.6</b>	<b>80.0</b>	<b>70.9</b>	<b>61.9</b>	<b>77.2</b>	<b>79.9</b>	<b>77.3</b>	<b>72.2</b>	<b>63.5</b>	<b>59.1</b>	<b>69.2</b>
<b>New Jersey</b>												
January .....	97.2	95.7	84.7	68.9	58.4	73.1	83.8	82.8	76.8	63.8	56.0	65.6
February .....	96.5	94.5	83.9	69.1	58.4	74.6	83.1	82.0	75.9	64.2	56.3	65.9
March .....	94.5	92.5	83.2	65.1	57.2	72.6	81.4	80.2	75.0	60.5	53.9	63.5
April .....	94.8	93.6	84.1	70.7	64.7	76.6	81.9	81.0	76.1	65.7	60.7	68.4
May .....	100.8	99.5	90.9	79.9	75.5	85.9	87.4	86.7	82.6	72.1	65.0	73.4
June .....	103.1	101.4	92.8	75.4	67.8	82.7	89.9	88.8	84.2	69.3	62.5	71.9
July .....	102.1	100.5	90.8	69.6	58.6	78.3	89.2	88.0	82.4	64.1	56.9	66.9
August .....	100.1	98.4	87.8	69.0	61.1	75.3	87.1	85.9	79.3	62.9	56.0	65.3
September .....	97.9	96.6	85.7	70.7	63.5	76.3	85.2	84.2	77.4	64.7	57.1	65.7
October .....	95.1	93.6	83.2	65.1	56.1	69.6	82.7	81.5	75.0	60.0	52.6	61.7
November .....	92.7	91.5	79.7	65.8	56.9	68.2	79.9	79.0	71.6	60.6	53.6	61.7
December .....	93.1	92.1	81.0	72.2	64.5	74.4	80.3	79.6	73.0	65.4	59.2	66.2
<b>1995 Average .....</b>	<b>97.3</b>	<b>95.9</b>	<b>85.7</b>	<b>70.1</b>	<b>60.5</b>	<b>75.3</b>	<b>84.4</b>	<b>83.4</b>	<b>77.5</b>	<b>64.5</b>	<b>57.3</b>	<b>66.3</b>
<b>New York</b>												
January .....	90.7	89.6	82.8	68.8	58.6	77.1	76.9	76.1	72.2	60.9	56.8	67.0
February .....	89.9	88.9	82.1	67.9	W	76.7	76.0	75.3	71.3	60.6	54.2	66.1
March .....	89.3	88.3	81.4	66.2	57.3	75.5	75.0	74.4	70.2	59.1	55.1	65.1
April .....	91.2	90.3	84.0	72.1	62.6	79.5	76.7	76.3	72.8	64.0	61.1	68.8
May .....	96.0	95.4	89.5	80.4	76.0	85.6	82.5	82.2	78.4	71.2	69.8	74.9
June .....	97.2	96.1	90.6	78.4	67.4	85.8	85.1	84.3	79.8	69.9	61.6	74.9
July .....	96.0	94.7	87.5	71.1	60.9	80.8	84.3	83.3	76.3	63.4	57.9	70.1
August .....	93.2	92.1	83.1	69.7	63.0	78.1	82.1	81.1	72.6	61.6	52.4	66.0
September .....	92.9	92.2	82.7	72.0	64.1	78.7	80.9	80.3	72.8	64.3	54.5	68.1
October .....	90.9	89.9	78.6	66.2	57.2	73.6	78.4	77.6	68.7	59.1	51.3	63.2
November .....	88.8	88.0	76.9	66.5	58.9	72.7	76.3	75.7	67.5	58.7	51.0	62.5
December .....	90.3	89.7	80.0	71.9	65.9	76.5	77.3	76.9	70.5	63.4	56.1	66.4
<b>1995 Average .....</b>	<b>92.3</b>	<b>91.3</b>	<b>83.3</b>	<b>70.9</b>	<b>63.4</b>	<b>78.4</b>	<b>79.5</b>	<b>78.8</b>	<b>72.9</b>	<b>63.1</b>	<b>55.6</b>	<b>67.8</b>
<b>Pennsylvania</b>												
January .....	88.8	88.1	80.8	65.6	54.5	71.5	76.3	75.6	70.0	58.3	52.5	62.6
February .....	87.8	87.0	79.6	65.7	W	71.3	74.8	74.3	68.8	58.3	52.6	62.1
March .....	86.7	85.9	78.6	64.1	54.7	70.0	73.7	73.1	67.9	57.2	52.8	60.9
April .....	88.9	88.3	80.9	70.3	W	74.4	76.1	75.7	70.7	63.2	61.8	66.0
May .....	95.5	94.9	87.9	79.4	74.3	82.6	83.4	83.0	77.9	70.8	66.9	73.2
June .....	96.9	96.1	89.0	76.5	67.8	80.4	85.0	84.3	78.8	67.9	62.6	71.4
July .....	94.9	93.9	84.6	69.7	55.7	74.6	83.2	82.4	74.2	61.1	53.5	65.2
August .....	91.8	91.0	80.2	67.9	58.7	71.5	80.0	79.2	70.9	59.7	55.5	63.3
September .....	90.6	89.9	79.7	69.8	63.3	73.2	78.6	78.1	70.5	61.8	57.3	64.5
October .....	87.9	87.1	75.8	64.6	52.5	68.0	75.8	75.2	66.8	56.9	50.4	59.9
November .....	84.4	83.9	72.6	63.8	54.8	66.3	72.5	72.1	64.0	56.1	52.1	58.5
December .....	85.3	84.8	75.2	68.6	62.3	70.5	73.6	73.3	66.2	60.5	55.9	62.0
<b>1995 Average .....</b>	<b>90.0</b>	<b>89.3</b>	<b>80.3</b>	<b>68.9</b>	<b>60.3</b>	<b>72.9</b>	<b>77.9</b>	<b>77.4</b>	<b>70.6</b>	<b>61.2</b>	<b>55.9</b>	<b>64.2</b>

See footnotes at end of table.

**Table 31. Motor Gasoline Prices by Grade, Sales Type, PAD District, and State**  
(Cents per Gallon Excluding Taxes) — Continued

Geographic Area Month	Regular						Midgrade					
	Sales to End Users		Sales for Resale				Sales to End Users		Sales for Resale			
	Through Retail Outlets	Average <sup>a</sup>	DTW	Rack	Bulk	Average	Through Retail Outlets	Average <sup>a</sup>	DTW	Rack	Bulk	Average
<b>Subdistrict IC</b>												
January .....	66.9	66.3	60.4	52.3	50.3	54.8	77.5	76.6	67.2	57.3	W	61.5
February .....	66.0	65.5	60.7	53.6	51.6	55.7	76.4	75.6	67.0	58.3	W	62.0
March .....	65.3	64.9	60.6	53.1	51.7	55.4	75.6	74.9	66.7	57.8	W	61.6
April .....	70.1	69.8	67.0	62.2	62.1	63.7	80.0	79.5	73.0	66.7	W	69.4
May .....	77.7	77.2	73.2	67.8	66.6	69.5	87.3	86.6	79.3	72.5	W	75.4
June .....	78.3	77.6	70.7	61.2	60.3	64.2	88.0	86.9	77.4	66.1	W	70.9
July .....	74.7	73.9	65.3	53.8	54.9	57.4	84.4	83.3	72.0	58.7	W	64.3
August .....	71.0	70.4	63.6	55.0	54.4	57.7	81.1	80.2	69.5	59.8	W	63.8
September .....	68.8	68.3	62.2	55.1	54.9	57.4	78.8	78.2	68.0	59.7	-	63.2
October .....	66.6	66.1	58.8	50.1	49.6	52.8	76.6	75.8	64.8	54.9	-	59.1
November .....	63.7	63.3	57.7	50.2	50.0	52.5	73.9	73.2	63.3	54.7	-	58.3
December .....	63.6	63.2	58.7	52.3	52.1	54.3	73.6	73.1	64.5	57.0	-	60.2
<b>1995 Average .....</b>	<b>69.5</b>	<b>69.0</b>	<b>63.3</b>	<b>55.6</b>	<b>54.7</b>	<b>58.0</b>	<b>79.5</b>	<b>78.7</b>	<b>69.5</b>	<b>60.4</b>	<b>W</b>	<b>64.3</b>
<b>Florida</b>												
January .....	68.2	67.5	60.8	51.9	W	54.9	79.4	77.9	68.6	56.4	-	62.3
February .....	67.4	66.5	61.0	53.3	50.1	55.7	78.4	77.0	67.9	57.8	-	62.7
March .....	67.0	66.4	61.1	53.0	50.0	55.7	78.0	76.7	67.8	57.4	-	62.3
April .....	71.4	71.0	67.0	61.7	W	63.5	82.1	81.0	74.2	65.9	-	69.8
May .....	80.8	80.1	74.7	67.5	W	70.0	90.3	88.9	81.9	72.0	-	76.7
June .....	80.9	80.0	74.1	61.1	W	65.5	90.9	89.1	82.0	66.1	-	73.7
July .....	76.4	75.4	69.0	53.7	58.7	58.9	86.6	84.8	76.4	58.8	-	67.3
August .....	72.9	72.2	64.5	54.9	W	58.1	83.4	82.0	70.9	59.4	-	64.9
September .....	70.3	69.8	62.4	54.9	W	57.5	80.5	79.8	68.6	59.4	-	63.9
October .....	67.9	67.3	59.2	50.1	W	53.2	78.2	76.9	65.9	54.6	-	60.0
November .....	65.0	64.4	57.2	50.1	W	52.5	75.2	74.3	63.6	54.3	-	58.7
December .....	65.0	64.4	57.9	52.0	W	54.0	75.0	74.3	64.4	56.3	-	60.3
<b>1995 Average .....</b>	<b>71.2</b>	<b>70.4</b>	<b>64.1</b>	<b>55.3</b>	<b>53.9</b>	<b>58.2</b>	<b>81.5</b>	<b>80.3</b>	<b>71.1</b>	<b>60.0</b>	<b>-</b>	<b>65.3</b>
<b>Georgia</b>												
January .....	64.2	63.9	56.8	51.2	51.2	53.1	74.4	74.0	61.5	56.9	-	59.0
February .....	63.1	63.0	58.0	53.1	W	54.8	73.1	72.8	62.6	58.1	-	60.2
March .....	62.7	62.6	57.5	52.7	W	54.4	72.8	72.4	62.1	57.7	-	59.7
April .....	68.4	68.5	66.1	62.3	62.6	63.7	78.1	77.8	70.7	67.4	-	68.9
May .....	75.4	75.2	72.1	67.9	64.7	69.1	85.2	84.6	76.9	72.9	-	74.8
June .....	76.5	76.2	67.9	61.1	W	63.3	86.3	85.6	72.7	66.2	-	69.2
July .....	72.9	72.4	61.3	53.5	52.4	56.0	82.8	81.9	65.8	58.7	-	61.9
August .....	68.6	68.3	62.0	55.0	54.6	57.4	78.9	78.2	66.8	60.1	-	63.1
September .....	66.1	66.1	60.3	55.1	54.9	56.8	76.5	76.0	65.3	60.2	-	62.5
October .....	64.6	64.4	56.5	49.6	W	51.9	75.0	74.3	61.2	54.8	-	57.7
November .....	61.7	61.7	56.3	49.7	49.3	51.8	72.2	71.7	60.5	54.6	-	57.4
December .....	60.9	61.0	57.9	51.6	W	53.7	71.5	71.1	62.3	57.0	-	59.5
<b>1995 Average .....</b>	<b>67.2</b>	<b>67.1</b>	<b>61.1</b>	<b>55.3</b>	<b>54.5</b>	<b>57.2</b>	<b>77.3</b>	<b>76.8</b>	<b>65.8</b>	<b>60.4</b>	<b>-</b>	<b>62.9</b>
<b>North Carolina</b>												
January .....	64.8	63.6	58.5	52.6	51.8	54.0	74.7	73.9	65.4	57.6	W	59.9
February .....	63.9	63.2	58.5	53.7	W	54.9	73.8	73.1	65.0	58.7	W	60.5
March .....	63.2	62.4	58.6	53.0	52.4	54.4	72.9	72.3	65.0	57.9	W	60.0
April .....	68.5	67.9	65.7	62.5	W	63.3	77.9	77.3	72.3	67.2	W	68.6
May .....	75.2	74.6	71.1	68.1	W	68.8	84.6	84.0	77.3	73.0	W	74.2
June .....	75.9	74.8	67.4	60.8	W	62.4	85.2	84.1	73.8	65.6	W	67.9
July .....	72.9	71.7	62.6	53.3	W	55.5	81.6	80.7	69.5	58.0	W	61.2
August .....	69.9	68.9	62.0	54.8	W	56.5	79.2	78.4	68.2	59.5	W	61.9
September .....	67.7	66.9	61.4	55.0	W	56.5	76.8	76.2	68.0	59.6	-	61.9
October .....	64.9	64.1	57.6	50.0	W	51.8	74.2	73.7	64.6	54.6	-	57.5
November .....	61.5	60.9	56.9	50.3	W	51.7	71.3	70.7	64.1	54.8	-	57.3
December .....	61.4	60.9	58.2	52.5	W	53.8	71.1	70.7	64.9	57.0	-	59.2
<b>1995 Average .....</b>	<b>67.6</b>	<b>66.8</b>	<b>61.6</b>	<b>55.6</b>	<b>55.1</b>	<b>57.0</b>	<b>77.0</b>	<b>76.3</b>	<b>68.3</b>	<b>60.4</b>	<b>W</b>	<b>62.6</b>

See footnotes at end of table.

**Table 31. Motor Gasoline Prices by Grade, Sales Type, PAD District, and State**  
(Cents per Gallon Excluding Taxes) — Continued

Geographic Area Month	Premium						All Grades					
	Sales to End Users		Sales for Resale				Sales to End Users		Sales for Resale			
	Through Retail Outlets	Average <sup>a</sup>	DTW	Rack	Bulk	Average	Through Retail Outlets	Average <sup>a</sup>	DTW	Rack	Bulk	Average
<b>Subdistrict IC</b>												
January .....	86.5	85.5	75.3	62.9	58.7	68.0	72.9	72.1	65.7	55.3	51.3	59.0
February .....	85.5	84.5	75.0	64.1	55.2	68.6	72.0	71.2	65.8	56.5	52.1	59.7
March .....	84.5	83.7	74.7	63.6	53.4	68.0	71.2	70.6	65.6	56.1	52.1	59.4
April .....	89.4	88.7	80.9	72.8	65.4	76.0	75.9	75.4	71.9	65.2	62.6	67.5
May .....	96.6	95.7	87.5	78.6	W	82.0	83.1	82.5	78.0	70.8	67.1	73.3
June .....	97.0	95.8	85.8	72.0	60.6	77.5	83.6	82.8	75.7	64.1	60.5	68.2
July .....	93.1	91.9	80.0	64.7	56.1	70.8	80.1	79.1	70.3	56.7	55.1	61.4
August .....	89.9	88.8	77.0	65.6	59.5	70.0	76.6	75.9	68.2	57.9	55.3	61.4
September .....	87.6	86.8	75.4	65.6	57.3	69.3	74.5	73.9	66.8	58.0	55.5	61.0
October .....	85.4	84.4	72.1	60.6	51.4	65.2	72.3	71.6	63.5	53.0	49.8	56.7
November .....	82.6	81.6	70.4	60.3	55.5	64.3	69.6	69.0	62.2	53.1	50.9	56.2
December .....	82.5	81.8	71.7	62.7	59.6	66.3	69.5	69.0	63.4	55.3	53.2	58.1
<b>1995 Average .....</b>	<b>88.2</b>	<b>87.3</b>	<b>77.1</b>	<b>66.1</b>	<b>58.1</b>	<b>70.5</b>	<b>75.2</b>	<b>74.5</b>	<b>68.1</b>	<b>58.5</b>	<b>55.2</b>	<b>61.9</b>
<b>Florida</b>												
January .....	87.6	86.5	76.9	62.7	W	70.4	74.3	73.3	67.8	54.9	49.2	60.2
February .....	86.6	85.6	76.2	64.1	—	70.7	73.5	72.3	67.5	56.3	50.1	60.7
March .....	86.0	85.0	76.1	63.8	W	70.2	73.0	72.1	67.5	56.0	50.0	60.6
April .....	90.7	89.9	82.2	72.6	—	77.7	77.5	76.8	73.6	64.7	W	68.4
May .....	98.7	97.7	90.4	78.7	—	85.0	86.1	85.2	81.3	70.5	W	75.0
June .....	99.3	98.0	90.7	72.4	—	81.9	86.3	85.2	81.0	64.2	W	71.0
July .....	94.6	93.3	84.7	65.0	W	75.3	81.9	80.7	75.5	56.7	58.4	64.3
August .....	91.3	90.1	78.9	65.6	W	72.4	78.6	77.6	70.4	57.8	55.2	62.9
September .....	88.3	87.4	76.3	65.5	56.3	70.7	76.0	75.3	68.3	57.9	55.5	62.1
October .....	85.8	85.0	73.5	60.7	—	67.5	73.6	72.7	65.3	53.0	W	58.1
November .....	83.0	81.7	71.0	60.3	W	65.8	70.8	70.0	63.2	53.0	49.8	57.1
December .....	83.1	82.5	72.0	62.3	—	67.3	70.8	70.1	64.0	54.9	W	58.6
<b>1995 Average .....</b>	<b>89.4</b>	<b>88.4</b>	<b>78.9</b>	<b>66.0</b>	<b>55.3</b>	<b>72.7</b>	<b>76.9</b>	<b>75.9</b>	<b>70.4</b>	<b>58.3</b>	<b>54.0</b>	<b>63.2</b>
<b>Georgia</b>												
January .....	84.4	83.6	69.6	62.3	W	65.1	70.1	69.7	60.6	54.4	53.3	56.7
February .....	83.3	82.5	70.6	63.5	W	66.0	69.1	68.8	61.8	56.1	W	58.1
March .....	82.3	81.7	69.9	63.0	54.4	65.5	68.5	68.3	61.2	55.7	52.5	57.7
April .....	88.4	87.8	78.3	72.7	W	74.7	74.1	74.0	69.8	65.2	63.7	66.9
May .....	95.1	94.2	84.4	78.4	W	80.2	80.8	80.4	75.7	70.7	65.7	72.3
June .....	95.7	94.6	80.5	71.8	W	74.9	81.8	81.3	71.5	64.0	W	66.6
July .....	92.1	91.0	73.6	64.2	W	67.5	78.3	77.6	64.8	56.4	53.3	59.3
August .....	88.5	87.7	74.2	65.5	W	68.6	74.2	73.7	65.6	57.9	56.2	60.6
September .....	86.3	85.5	72.6	65.6	W	68.0	71.9	71.6	64.0	57.9	55.6	60.1
October .....	84.8	84.0	68.3	59.8	W	62.9	70.4	70.1	60.1	52.4	W	55.2
November .....	81.8	81.2	67.7	59.5	53.6	62.3	67.7	67.5	59.8	52.5	50.4	55.0
December .....	81.1	80.7	69.8	62.1	W	65.0	67.1	67.0	61.6	54.6	W	57.1
<b>1995 Average .....</b>	<b>86.9</b>	<b>86.1</b>	<b>73.2</b>	<b>65.7</b>	<b>58.9</b>	<b>68.3</b>	<b>72.9</b>	<b>72.6</b>	<b>64.8</b>	<b>58.2</b>	<b>55.5</b>	<b>60.5</b>
<b>North Carolina</b>												
January .....	84.5	83.2	71.4	63.2	W	65.4	70.7	69.5	62.5	55.6	52.3	57.4
February .....	83.5	82.4	71.6	64.4	W	66.2	70.0	69.1	62.5	56.8	W	58.3
March .....	82.7	81.7	71.7	63.5	W	65.5	69.4	68.4	62.6	56.1	52.6	57.7
April .....	88.2	87.0	78.8	73.3	W	74.5	74.5	73.6	69.7	65.7	W	66.6
May .....	94.6	93.3	84.1	78.9	W	80.2	80.9	80.0	74.9	71.2	68.5	72.0
June .....	95.2	93.4	80.1	71.5	W	73.7	81.5	80.2	71.0	63.7	W	65.5
July .....	91.6	90.2	75.8	64.1	W	67.0	78.4	77.1	66.5	56.3	53.9	58.8
August .....	88.9	87.5	74.7	65.3	W	67.5	75.5	74.4	65.7	57.8	W	59.7
September .....	86.5	85.4	74.2	65.4	W	67.4	73.4	72.5	65.2	57.9	55.6	59.6
October .....	83.9	82.8	70.2	60.3	—	62.6	70.7	69.7	61.4	53.0	W	55.0
November .....	80.8	79.8	69.5	60.5	W	62.6	67.6	66.7	60.8	53.2	W	54.9
December .....	80.7	79.8	70.8	62.7	W	64.5	67.6	66.9	62.1	55.5	W	57.0
<b>1995 Average .....</b>	<b>86.6</b>	<b>85.4</b>	<b>74.4</b>	<b>66.0</b>	<b>59.4</b>	<b>68.0</b>	<b>73.4</b>	<b>72.4</b>	<b>65.5</b>	<b>58.6</b>	<b>55.7</b>	<b>60.2</b>

See footnotes at end of table.

**Table 31. Motor Gasoline Prices by Grade, Sales Type, PAD District, and State**  
(Cents per Gallon Excluding Taxes) — Continued

Geographic Area Month	Regular						Midgrade					
	Sales to End Users		Sales for Resale				Sales to End Users		Sales for Resale			
	Through Retail Outlets	Average <sup>a</sup>	DTW	Rack	Bulk	Average	Through Retail Outlets	Average <sup>a</sup>	DTW	Rack	Bulk	Average
<b>South Carolina</b>												
January .....	63.6	63.3	59.2	51.8	W	53.7	74.1	73.6	65.3	56.8	—	59.2
February .....	62.8	62.6	59.9	53.0	W	54.7	73.7	73.2	65.7	57.9	—	60.1
March .....	62.1	62.0	61.7	52.9	W	55.1	72.6	72.3	65.7	57.7	—	60.2
April .....	67.7	67.7	68.7	62.4	W	64.0	78.4	78.1	72.4	67.2	—	68.8
May .....	75.2	75.0	73.0	67.7	W	69.1	85.9	85.5	78.4	72.5	—	74.2
June .....	75.6	75.2	70.1	60.3	W	62.8	86.5	85.9	75.0	65.0	—	68.0
July .....	72.5	72.0	64.2	53.1	W	55.9	82.9	82.6	69.5	57.9	—	61.3
August .....	67.9	67.6	63.9	54.6	W	57.0	78.6	78.2	68.5	59.5	—	62.1
September .....	66.0	65.7	63.1	55.0	W	57.1	76.9	76.4	67.7	59.8	—	62.0
October .....	63.9	63.7	59.6	50.0	W	52.3	74.6	74.1	64.3	54.8	—	57.5
November .....	61.2	61.0	59.2	50.3	W	52.5	72.2	71.7	63.3	54.9	—	57.3
December .....	60.8	60.7	58.9	52.7	W	54.3	71.9	71.6	64.7	57.2	—	59.5
<b>1995 Average .....</b>	<b>66.7</b>	<b>66.5</b>	<b>63.7</b>	<b>55.4</b>	<b>W</b>	<b>57.5</b>	<b>77.4</b>	<b>77.0</b>	<b>68.6</b>	<b>60.2</b>	<b>—</b>	<b>62.6</b>
<b>Virginia</b>												
January .....	71.2	70.9	66.9	54.3	W	58.6	81.6	81.1	73.4	59.0	—	65.9
February .....	70.0	69.7	65.7	54.9	W	58.7	80.3	79.8	72.0	59.2	—	65.4
March .....	68.3	68.1	64.9	54.0	51.9	57.7	78.9	78.5	71.2	58.4	—	64.3
April .....	72.0	71.8	68.2	62.0	W	64.1	81.5	81.3	74.0	66.0	—	69.7
May .....	78.2	77.9	73.8	67.9	68.4	69.9	88.1	87.7	79.1	72.3	—	75.5
June .....	78.9	78.5	73.1	62.6	62.7	66.2	88.5	87.9	78.8	67.4	—	72.7
July .....	75.8	75.2	68.1	55.1	52.9	59.5	85.3	84.5	74.0	60.0	—	66.5
August .....	72.3	71.9	65.5	55.8	53.6	59.0	82.3	81.7	71.1	60.4	—	65.3
September .....	70.6	70.3	64.2	55.7	54.7	58.6	80.7	80.2	69.6	59.5	—	64.2
October .....	68.8	68.4	61.4	51.0	W	54.4	78.8	78.2	67.1	55.6	—	60.9
November .....	66.5	66.1	59.4	50.7	W	53.7	76.4	75.8	65.1	54.7	—	59.5
December .....	66.8	66.5	60.6	53.2	W	55.7	76.7	76.3	66.1	57.5	—	61.4
<b>1995 Average .....</b>	<b>71.8</b>	<b>71.4</b>	<b>66.1</b>	<b>56.5</b>	<b>55.2</b>	<b>59.7</b>	<b>81.7</b>	<b>81.2</b>	<b>71.9</b>	<b>61.0</b>	<b>—</b>	<b>66.1</b>
<b>West Virginia</b>												
January .....	73.6	72.6	62.2	52.2	W	57.0	83.1	82.2	67.9	56.6	—	63.2
February .....	72.4	71.6	63.2	52.9	W	58.1	82.0	81.2	68.6	57.3	—	64.0
March .....	71.7	71.1	63.8	53.6	W	59.3	81.2	80.5	69.2	58.7	—	66.2
April .....	74.6	74.2	69.1	62.5	W	66.4	83.6	83.1	73.9	67.3	—	72.1
May .....	81.7	81.2	74.9	68.7	W	72.3	90.7	90.1	80.0	72.6	—	77.9
June .....	83.1	82.2	71.7	62.6	W	68.1	91.9	90.9	77.3	67.0	—	74.4
July .....	81.5	80.4	66.4	55.6	W	62.0	90.7	89.6	72.1	60.1	—	68.5
August .....	78.2	77.1	65.6	56.3	W	61.9	87.0	86.1	71.2	60.8	—	68.3
September .....	75.4	74.8	65.5	57.4	W	61.9	85.1	84.2	70.7	62.3	—	68.0
October .....	73.4	72.5	61.7	52.3	W	57.5	82.7	81.8	67.1	57.5	—	63.9
November .....	70.8	70.1	61.0	52.8	W	57.6	79.9	79.0	66.1	57.7	—	63.5
December .....	70.9	70.4	63.1	56.1	W	60.1	79.5	78.9	68.1	61.7	—	66.2
<b>1995 Average .....</b>	<b>75.9</b>	<b>75.1</b>	<b>65.9</b>	<b>56.8</b>	<b>W</b>	<b>61.9</b>	<b>84.9</b>	<b>84.1</b>	<b>71.3</b>	<b>61.3</b>	<b>—</b>	<b>68.1</b>
<b>PAD District II</b>												
January .....	65.8	65.7	58.9	52.6	48.1	53.8	73.9	73.7	65.8	57.9	—	62.3
February .....	65.7	65.6	58.9	53.3	48.6	54.4	73.6	73.5	65.1	58.5	—	62.1
March .....	67.1	67.0	60.6	55.2	52.0	56.5	74.4	74.3	66.4	59.5	—	63.3
April .....	73.4	73.3	67.4	62.9	57.0	63.5	80.9	80.7	73.1	68.2	—	70.9
May .....	79.2	78.9	72.8	68.2	61.7	69.0	87.5	87.2	79.0	73.7	—	76.6
June .....	78.9	78.5	69.9	62.3	59.7	64.1	87.5	87.1	76.8	67.2	W	72.3
July .....	73.9	73.6	64.1	56.4	54.6	58.4	82.2	81.9	70.8	60.4	—	66.0
August .....	71.3	71.1	62.8	56.9	53.0	58.2	79.4	79.3	68.9	61.1	NA	65.2
September .....	70.9	70.8	63.5	57.9	53.3	58.9	79.0	78.9	69.5	62.2	NA	66.0
October .....	67.5	67.4	59.3	52.1	49.8	53.7	75.1	75.0	65.8	56.5	NA	61.2
November .....	65.7	65.7	58.6	52.8	47.9	53.8	73.6	73.6	64.9	57.1	—	61.1
December .....	68.4	68.3	61.6	55.2	50.0	56.5	76.6	76.4	68.1	59.9	NA	64.2
<b>1995 Average .....</b>	<b>70.9</b>	<b>70.7</b>	<b>63.4</b>	<b>57.3</b>	<b>52.9</b>	<b>58.5</b>	<b>78.7</b>	<b>78.5</b>	<b>69.6</b>	<b>61.8</b>	<b>W</b>	<b>66.0</b>

See footnotes at end of table.

**Table 31. Motor Gasoline Prices by Grade, Sales Type, PAD District, and State**  
(Cents per Gallon Excluding Taxes) — Continued

Geographic Area Month	Premium						All Grades					
	Sales to End Users		Sales for Resale				Sales to End Users		Sales for Resale			
	Through Retail Outlets	Average <sup>a</sup>	DTW	Rack	Bulk	Average	Through Retail Outlets	Average <sup>a</sup>	DTW	Rack	Bulk	Average
<b>South Carolina</b>												
January .....	84.0	83.4	73.0	62.7	—	65.4	69.1	68.7	63.0	54.7	W	56.8
February .....	83.6	83.0	73.0	63.8	—	66.4	68.5	68.3	63.8	55.9	W	57.9
March .....	82.2	82.0	74.7	63.5	—	66.6	67.8	67.7	65.2	55.7	W	58.1
April .....	88.1	88.6	82.1	73.2	—	75.6	73.4	73.5	72.2	65.3	W	67.1
May .....	95.7	95.8	85.3	78.7	—	80.4	80.6	80.6	76.3	70.5	W	72.0
June .....	95.2	95.3	81.8	71.2	—	73.9	80.9	80.7	73.1	63.0	W	65.6
July .....	91.3	91.6	76.1	63.9	—	67.2	77.7	77.5	67.4	55.9	W	58.9
August .....	87.9	87.8	74.9	65.3	—	67.8	73.3	73.2	66.8	57.4	W	59.8
September .....	86.9	86.8	74.7	65.7	—	68.0	71.7	71.5	66.1	57.8	W	59.9
October .....	84.7	83.9	71.5	60.6	—	63.4	69.7	69.3	62.8	52.8	W	55.3
November .....	82.4	81.9	70.9	60.8	—	63.4	67.2	67.0	62.3	53.2	W	55.4
December .....	81.3	80.7	72.3	63.2	—	65.5	66.8	66.6	62.7	55.6	W	57.4
<b>1995 Average .....</b>	<b>86.8</b>	<b>86.7</b>	<b>75.9</b>	<b>66.1</b>	<b>—</b>	<b>68.7</b>	<b>72.3</b>	<b>72.1</b>	<b>66.9</b>	<b>58.2</b>	<b>W</b>	<b>60.5</b>
<b>Virginia</b>												
January .....	89.5	88.8	81.3	63.9	—	71.5	77.2	76.7	72.1	57.2	W	63.0
February .....	88.7	87.8	80.1	64.9	W	71.2	76.0	75.5	70.9	57.8	52.9	62.9
March .....	87.4	86.7	79.0	64.2	W	70.5	74.4	74.1	70.0	56.9	52.3	61.9
April .....	90.0	89.4	81.6	72.1	—	76.3	77.6	77.3	73.0	64.9	W	68.0
May .....	96.5	95.7	87.4	78.1	—	81.9	83.7	83.4	78.4	71.0	68.4	73.8
June .....	96.9	96.0	86.7	73.2	W	78.9	84.3	83.7	77.8	65.6	62.5	70.2
July .....	93.0	92.0	81.5	66.2	W	72.9	81.0	80.4	72.8	58.2	53.3	63.7
August .....	90.1	89.3	78.1	66.5	W	71.4	77.9	77.4	70.0	58.8	54.6	62.9
September .....	88.9	88.2	76.9	65.8	W	70.7	76.4	75.9	68.8	58.5	55.0	62.4
October .....	86.6	85.7	74.3	61.5	W	67.0	74.5	73.9	66.1	53.9	W	58.5
November .....	84.3	83.5	72.1	60.7	—	65.9	72.3	71.8	64.2	53.5	W	57.6
December .....	84.9	84.2	73.3	63.5	W	67.9	72.7	72.3	65.3	56.1	51.9	59.7
<b>1995 Average .....</b>	<b>89.7</b>	<b>88.9</b>	<b>79.2</b>	<b>66.9</b>	<b>56.3</b>	<b>72.2</b>	<b>77.4</b>	<b>76.9</b>	<b>70.8</b>	<b>59.5</b>	<b>55.3</b>	<b>63.8</b>
<b>West Virginia</b>												
January .....	90.4	88.4	74.7	62.9	—	69.5	78.3	77.3	66.0	55.1	W	60.6
February .....	89.0	87.1	75.5	63.8	—	70.2	77.2	76.3	66.8	55.8	W	61.6
March .....	87.5	86.0	76.3	64.4	—	72.0	76.3	75.6	67.4	56.2	W	62.9
April .....	90.8	89.9	81.2	73.1	—	78.4	79.1	78.7	72.5	65.1	W	69.6
May .....	98.7	97.3	87.4	78.4	—	83.9	86.0	85.5	78.2	71.1	W	75.5
June .....	99.8	98.0	84.3	72.8	—	80.2	87.3	86.3	75.0	65.0	W	71.3
July .....	97.8	95.6	78.9	65.9	—	74.2	85.7	84.6	69.8	58.0	W	65.2
August .....	94.6	92.5	78.1	66.7	—	74.1	82.5	81.4	69.0	58.8	W	65.2
September .....	92.5	90.9	77.7	67.9	—	73.9	80.1	79.3	68.8	60.1	W	65.2
October .....	90.1	88.6	73.9	62.8	—	69.5	78.0	77.0	65.1	55.0	W	60.9
November .....	87.7	86.3	72.9	62.7	—	69.0	75.5	74.7	64.4	55.4	W	60.9
December .....	87.5	86.5	75.2	66.9	—	72.1	75.5	75.0	66.5	59.0	W	63.4
<b>1995 Average .....</b>	<b>92.2</b>	<b>90.6</b>	<b>78.0</b>	<b>67.1</b>	<b>—</b>	<b>73.8</b>	<b>80.3</b>	<b>79.5</b>	<b>69.3</b>	<b>59.4</b>	<b>W</b>	<b>65.3</b>
<b>PAD District II</b>												
January .....	81.1	80.6	71.0	61.5	52.4	65.0	69.3	69.0	62.2	54.3	48.2	56.3
February .....	80.8	80.2	70.5	62.0	54.5	65.1	69.1	68.8	62.0	54.9	49.0	56.7
March .....	79.2	79.0	72.0	63.6	55.4	66.7	70.3	70.1	63.5	56.7	52.1	58.6
April .....	87.8	87.4	78.8	71.9	62.4	74.3	76.4	76.2	70.2	64.6	57.2	65.7
May .....	94.5	94.0	85.1	77.6	68.7	80.3	82.2	81.9	75.7	69.9	61.9	71.2
June .....	94.2	93.4	82.5	71.4	63.9	75.5	82.0	81.5	72.9	63.8	59.8	66.3
July .....	88.9	88.4	76.2	65.0	58.3	69.1	77.1	76.7	67.1	57.9	54.7	60.5
August .....	86.2	85.7	74.5	65.5	59.0	68.8	74.4	74.2	65.7	58.4	53.3	60.4
September .....	85.9	85.4	75.4	66.5	59.4	69.7	74.1	73.9	66.4	59.4	53.5	61.1
October .....	82.3	81.9	71.3	60.6	53.1	64.4	70.6	70.4	62.3	53.6	49.9	55.9
November .....	80.7	80.4	70.1	61.2	51.2	64.2	69.0	68.9	61.6	54.4	48.0	56.0
December .....	83.9	83.4	73.4	63.8	55.9	67.2	71.9	71.6	64.7	56.9	50.2	58.8
<b>1995 Average .....</b>	<b>85.2</b>	<b>84.8</b>	<b>75.0</b>	<b>65.8</b>	<b>57.5</b>	<b>69.1</b>	<b>74.0</b>	<b>73.8</b>	<b>66.4</b>	<b>58.8</b>	<b>53.1</b>	<b>60.7</b>

See footnotes at end of table.

**Table 31. Motor Gasoline Prices by Grade, Sales Type, PAD District, and State**  
(Cents per Gallon Excluding Taxes) — Continued

Geographic Area Month	Regular						Midgrade					
	Sales to End Users		Sales for Resale				Sales to End Users		Sales for Resale			
	Through Retail Outlets	Average <sup>a</sup>	DTW	Rack	Bulk	Average	Through Retail Outlets	Average <sup>a</sup>	DTW	Rack	Bulk	Average
<b>Illinois</b>												
January .....	69.2	69.0	66.5	52.2	47.4	55.7	75.2	75.3	71.8	58.4	—	68.6
February .....	69.4	69.2	64.9	51.9	47.3	55.2	75.3	75.3	69.7	58.5	—	66.8
March .....	68.6	68.5	66.1	54.4	49.6	57.0	73.3	73.6	70.6	59.8	—	67.9
April .....	74.3	74.3	70.9	62.3	56.2	63.1	79.9	80.1	75.4	69.3	—	73.8
May .....	81.4	81.3	76.6	68.9	61.4	69.6	87.6	87.6	82.2	74.6	—	80.4
June .....	82.7	82.3	76.2	62.8	61.3	66.2	89.0	88.9	82.4	68.7	—	79.2
July .....	78.3	78.0	70.8	56.2	54.7	59.9	84.4	84.3	76.4	62.1	—	72.9
August .....	74.8	74.6	68.7	56.3	51.3	58.9	81.1	81.2	74.5	61.8	—	71.0
September .....	73.6	73.4	68.9	58.1	52.0	59.3	79.5	79.5	74.4	63.4	—	71.2
October .....	71.0	70.8	66.7	52.5	50.5	55.6	76.2	76.3	72.8	57.2	—	68.2
November .....	69.2	69.0	64.8	52.3	47.0	54.5	75.8	75.9	72.2	57.6	—	67.7
December .....	71.6	71.3	67.9	55.6	49.4	58.0	78.0	78.1	75.5	60.6	—	71.0
<b>1995 Average .....</b>	<b>73.8</b>	<b>73.6</b>	<b>69.2</b>	<b>57.0</b>	<b>52.8</b>	<b>59.5</b>	<b>79.7</b>	<b>79.8</b>	<b>74.9</b>	<b>62.3</b>	<b>—</b>	<b>71.6</b>
<b>Indiana</b>												
January .....	65.7	65.6	57.5	51.8	47.5	53.6	73.0	73.1	64.2	56.4	—	61.1
February .....	65.7	65.7	58.5	51.4	48.2	53.5	73.1	73.1	64.7	56.4	—	61.4
March .....	66.6	66.8	60.1	53.7	51.9	55.8	73.9	74.2	65.8	58.1	—	62.6
April .....	74.3	74.4	68.5	62.6	55.1	63.0	81.6	81.6	74.1	67.6	—	71.5
May .....	80.0	80.0	74.2	68.1	62.0	69.6	87.6	87.5	80.7	73.7	—	77.6
June .....	79.0	78.8	70.7	62.3	61.7	64.8	86.8	86.6	78.3	67.4	W	73.4
July .....	72.0	72.1	63.2	55.2	57.3	58.0	79.9	80.0	70.1	60.0	—	65.7
August .....	68.8	69.1	61.4	54.9	52.9	56.9	77.3	77.5	67.3	60.3	NA	64.4
September .....	69.3	69.6	62.3	56.3	53.7	57.9	77.7	77.8	68.3	62.7	NA	65.8
October .....	65.2	65.6	58.0	50.9	51.1	53.3	73.3	73.6	64.2	56.3	NA	60.7
November .....	63.7	63.9	57.5	52.2	46.7	53.4	72.2	72.3	62.8	57.4	—	60.2
December .....	68.0	68.0	61.0	55.0	50.4	56.9	76.5	76.6	67.0	60.4	NA	64.3
<b>1995 Average .....</b>	<b>70.1</b>	<b>70.2</b>	<b>62.9</b>	<b>56.4</b>	<b>54.1</b>	<b>58.3</b>	<b>77.8</b>	<b>77.9</b>	<b>68.9</b>	<b>61.4</b>	<b>W</b>	<b>65.7</b>
<b>Iowa</b>												
January .....	64.9	65.2	59.6	53.3	W	54.0	70.7	70.8	65.2	59.6	—	64.1
February .....	63.6	64.3	60.1	55.1	—	55.7	68.4	69.0	66.1	60.3	—	65.0
March .....	66.5	67.3	62.3	57.3	W	57.8	71.2	71.5	68.6	61.6	—	67.3
April .....	73.8	74.0	69.6	63.4	W	64.0	79.0	79.2	73.6	68.2	—	72.5
May .....	75.9	76.3	71.7	67.1	W	67.6	81.8	81.6	75.1	72.3	—	74.5
June .....	74.6	74.9	68.2	61.4	W	62.2	81.6	81.0	72.3	66.6	—	70.9
July .....	70.7	70.9	64.1	57.1	W	57.9	77.6	77.4	68.8	61.9	—	67.1
August .....	69.8	70.1	64.5	57.8	W	58.6	76.2	76.5	68.6	62.2	—	67.0
September .....	68.5	69.1	64.5	58.4	W	59.0	74.6	74.9	68.6	63.1	—	67.2
October .....	69.0	69.4	61.8	52.3	W	53.4	73.3	73.5	64.7	57.2	—	62.1
November .....	68.3	68.5	62.1	54.1	51.6	54.9	72.0	72.2	65.4	58.2	—	62.4
December .....	68.5	68.7	62.5	55.7	51.8	56.3	72.3	72.4	65.8	60.1	—	63.7
<b>1995 Average .....</b>	<b>69.7</b>	<b>70.1</b>	<b>64.4</b>	<b>57.8</b>	<b>55.2</b>	<b>58.5</b>	<b>75.0</b>	<b>75.1</b>	<b>68.7</b>	<b>61.7</b>	<b>—</b>	<b>66.8</b>
<b>Kansas</b>												
January .....	62.4	62.4	55.6	51.4	48.5	51.5	68.9	68.9	59.5	56.8	—	58.3
February .....	62.9	63.1	57.1	53.6	W	53.8	70.0	70.0	60.6	59.1	—	59.9
March .....	66.3	66.3	58.9	55.4	53.6	55.5	73.6	73.5	61.1	59.9	—	60.6
April .....	72.2	72.0	65.7	61.6	59.4	61.8	79.6	79.5	69.8	65.0	—	67.7
May .....	77.0	76.7	69.6	66.1	61.9	65.8	84.4	84.3	74.6	70.6	—	72.7
June .....	75.3	75.1	66.4	60.8	57.0	60.8	82.4	82.4	73.1	65.3	—	69.3
July .....	71.8	71.5	61.2	56.5	52.9	56.6	79.0	79.0	64.9	60.6	—	62.8
August .....	70.2	70.1	61.5	57.7	53.8	57.5	77.6	77.6	66.6	61.8	—	64.4
September .....	69.1	69.1	61.4	58.0	53.7	57.4	75.5	75.6	65.5	62.3	—	64.0
October .....	64.9	65.1	56.4	51.5	48.9	51.4	70.6	70.7	59.1	56.4	—	57.7
November .....	63.0	63.1	56.5	52.9	48.2	52.2	68.4	68.5	58.9	57.5	—	58.2
December .....	64.5	64.6	56.7	54.1	52.5	54.1	70.5	70.5	60.5	59.0	—	59.8
<b>1995 Average .....</b>	<b>68.5</b>	<b>68.5</b>	<b>60.8</b>	<b>56.8</b>	<b>53.4</b>	<b>56.7</b>	<b>75.1</b>	<b>75.1</b>	<b>64.5</b>	<b>61.2</b>	<b>—</b>	<b>62.9</b>

See footnotes at end of table.



**Table 31. Motor Gasoline Prices by Grade, Sales Type, PAD District, and State**  
(Cents per Gallon Excluding Taxes) — Continued

Geographic Area Month	Premium						All Grades					
	Sales to End Users		Sales for Resale				Sales to End Users		Sales for Resale			
	Through Retail Outlets	Average <sup>a</sup>	DTW	Rack	Bulk	Average	Through Retail Outlets	Average <sup>a</sup>	DTW	Rack	Bulk	Average
<b>Illinois</b>												
January .....	85.8	85.2	79.1	61.9	W	71.3	72.9	72.6	70.5	53.9	47.4	59.6
February .....	85.0	84.6	76.7	61.2	—	69.5	72.9	72.7	68.7	53.6	47.3	58.8
March .....	79.0	79.0	77.7	63.7	54.2	70.3	71.8	71.7	69.7	56.0	50.0	60.3
April .....	88.6	88.4	82.0	72.4	W	76.8	77.5	77.5	74.2	64.1	56.3	66.1
May .....	96.1	95.7	89.2	79.1	67.1	83.5	84.6	84.5	80.4	70.6	61.7	72.8
June .....	98.3	97.5	89.4	73.2	W	81.6	86.0	85.7	80.3	64.6	61.4	69.6
July .....	93.9	93.3	83.7	66.2	W	74.9	81.7	81.4	74.7	57.9	54.8	63.4
August .....	90.2	89.6	81.2	66.3	W	73.9	78.2	78.0	72.7	58.0	51.4	62.5
September .....	89.1	88.5	81.5	67.8	W	74.7	77.0	76.8	72.9	59.9	52.2	62.7
October .....	87.5	86.9	79.5	61.7	W	71.1	74.4	74.2	70.8	54.1	50.5	59.1
November .....	85.5	85.0	77.0	61.7	W	69.3	73.0	72.7	69.1	54.0	47.0	58.2
December .....	87.7	87.2	80.3	64.5	54.6	72.7	75.3	75.0	72.3	57.3	49.5	61.8
<b>1995 Average .....</b>	<b>88.3</b>	<b>87.9</b>	<b>81.4</b>	<b>66.6</b>	<b>58.3</b>	<b>74.2</b>	<b>77.2</b>	<b>77.0</b>	<b>73.1</b>	<b>58.7</b>	<b>53.0</b>	<b>63.0</b>
<b>Indiana</b>												
January .....	79.1	79.0	69.4	61.0	W	64.7	69.4	69.4	61.1	53.9	47.6	56.5
February .....	79.5	79.4	70.0	61.0	W	65.1	69.5	69.4	61.8	53.4	48.3	56.3
March .....	77.4	77.5	71.5	62.9	—	66.9	70.2	70.3	63.3	55.6	51.9	58.4
April .....	87.7	87.7	79.8	72.3	W	75.3	77.7	77.8	71.6	64.6	55.1	65.7
May .....	94.5	94.3	86.1	78.4	W	81.7	83.4	83.3	77.3	70.1	62.3	72.3
June .....	93.7	93.2	83.0	72.2	W	76.7	82.5	82.2	74.0	64.2	62.2	67.4
July .....	86.3	86.2	74.9	65.1	W	68.6	75.6	75.7	66.5	57.2	57.2	60.6
August .....	83.6	83.5	72.7	65.0	58.7	68.2	72.8	72.9	64.6	57.1	53.8	59.6
September .....	84.4	84.3	74.2	66.6	W	69.8	73.2	73.4	65.7	58.5	54.2	60.7
October .....	79.9	79.9	69.6	60.3	W	64.2	69.2	69.3	61.3	53.1	51.6	56.1
November .....	78.8	78.7	68.5	62.0	W	64.6	67.8	67.9	60.6	54.5	46.9	56.2
December .....	83.4	83.2	72.2	65.0	NA	68.3	72.1	72.1	64.2	57.2	51.3	59.8
<b>1995 Average .....</b>	<b>83.7</b>	<b>83.6</b>	<b>74.1</b>	<b>65.9</b>	<b>58.7</b>	<b>69.4</b>	<b>73.7</b>	<b>73.8</b>	<b>66.0</b>	<b>58.4</b>	<b>54.5</b>	<b>61.0</b>
<b>Iowa</b>												
January .....	74.2	74.1	67.4	61.2	—	62.4	65.9	66.1	61.7	54.0	W	55.2
February .....	73.6	73.6	68.7	62.7	—	63.9	64.6	65.2	62.5	55.7	—	56.7
March .....	76.9	76.9	70.1	64.7	—	65.6	67.6	68.2	64.7	57.8	W	58.9
April .....	85.2	85.1	78.5	70.0	—	71.7	74.9	75.0	71.4	63.8	W	64.9
May .....	86.5	86.2	80.9	74.2	—	75.3	77.0	77.2	73.4	67.7	W	68.5
June .....	85.0	84.7	77.4	68.9	—	70.5	75.8	75.9	70.1	62.0	W	63.2
July .....	80.9	80.6	71.6	64.0	—	65.4	71.8	72.0	65.9	57.6	W	58.9
August .....	80.3	80.1	71.7	64.8	—	66.1	70.9	71.2	66.2	58.4	W	59.5
September .....	78.2	77.7	72.4	66.0	—	67.1	69.7	70.2	66.2	58.9	W	60.0
October .....	79.8	79.5	69.4	59.5	—	61.2	70.0	70.3	63.2	53.0	W	54.5
November .....	78.9	78.5	69.5	60.8	—	62.3	69.3	69.4	63.6	54.7	51.6	56.0
December .....	79.3	78.9	NA	62.7	—	64.0	69.5	69.7	64.2	56.3	51.8	57.4
<b>1995 Average .....</b>	<b>79.9</b>	<b>79.7</b>	<b>72.5</b>	<b>64.9</b>	<b>—</b>	<b>66.3</b>	<b>70.8</b>	<b>71.1</b>	<b>66.2</b>	<b>58.4</b>	<b>55.2</b>	<b>59.5</b>
<b>Kansas</b>												
January .....	75.6	74.8	64.2	58.6	W	59.7	64.2	64.1	57.1	52.2	48.5	52.3
February .....	76.1	75.5	66.3	60.7	W	61.4	64.7	64.7	58.7	54.4	W	54.7
March .....	79.9	79.1	66.4	62.2	W	62.5	68.1	67.9	60.0	56.1	53.5	56.2
April .....	85.4	84.6	74.5	68.3	W	69.5	73.9	73.5	67.1	62.3	59.4	62.5
May .....	90.5	89.5	78.5	73.3	W	74.3	78.6	78.2	71.1	66.8	61.9	66.7
June .....	88.7	87.9	76.2	67.8	W	69.4	77.0	76.6	68.0	61.5	57.0	61.6
July .....	85.5	84.9	69.1	63.6	W	64.3	73.5	73.1	62.5	57.2	53.1	57.5
August .....	84.3	83.6	70.7	64.9	W	65.9	72.0	71.8	63.1	58.5	53.9	58.3
September .....	82.8	82.2	70.0	65.1	W	65.8	70.8	70.7	62.8	58.8	53.8	58.2
October .....	77.6	77.1	64.9	58.6	W	58.6	66.5	66.5	57.9	52.2	49.2	52.3
November .....	75.8	75.5	64.8	59.9	W	59.6	64.6	64.6	57.9	53.7	48.4	53.1
December .....	77.4	77.0	64.9	61.1	54.1	60.8	66.2	66.2	58.1	54.9	52.6	54.9
<b>1995 Average .....</b>	<b>81.6</b>	<b>81.0</b>	<b>69.2</b>	<b>63.7</b>	<b>54.3</b>	<b>64.2</b>	<b>70.2</b>	<b>70.0</b>	<b>62.3</b>	<b>57.5</b>	<b>53.5</b>	<b>57.5</b>

See footnotes at end of table.

**Table 31. Motor Gasoline Prices by Grade, Sales Type, PAD District, and State**  
(Cents per Gallon Excluding Taxes) — Continued

Geographic Area Month	Regular						Midgrade					
	Sales to End Users		Sales for Resale				Sales to End Users		Sales for Resale			
	Through Retail Outlets	Average <sup>a</sup>	DTW	Rack	Bulk	Average	Through Retail Outlets	Average <sup>a</sup>	DTW	Rack	Bulk	Average
<b>Kentucky</b>												
January .....	67.3	66.1	58.0	53.7	W	55.0	76.9	75.2	64.4	59.6	—	61.8
February .....	68.5	67.3	59.2	54.3	W	55.9	77.6	76.3	65.8	59.8	—	62.5
March .....	68.8	67.7	60.3	55.4	W	57.0	77.7	76.5	66.6	60.8	—	63.6
April .....	73.8	73.0	67.2	63.6	W	64.8	83.2	82.2	72.8	68.8	—	70.7
May .....	81.3	80.3	73.4	69.3	W	70.5	91.0	89.5	79.3	74.2	—	76.6
June .....	81.5	80.0	69.7	62.8	W	65.1	91.8	90.1	76.1	68.1	—	72.0
July .....	77.8	75.9	63.1	55.8	W	58.2	87.1	85.3	69.9	61.1	—	65.3
August .....	72.8	71.7	62.0	56.5	W	58.1	83.1	81.8	68.3	61.7	—	64.9
September .....	70.7	69.9	61.9	57.4	—	59.0	81.8	80.7	68.2	62.7	—	65.3
October .....	67.1	66.4	57.2	51.4	—	53.3	77.7	76.7	63.6	56.8	—	59.8
November .....	64.2	63.7	56.8	52.2	—	53.6	74.4	73.8	62.7	57.4	—	59.7
December .....	68.6	68.0	59.6	55.4	—	56.8	79.3	78.4	65.9	61.2	—	63.3
<b>1995 Average .....</b>	<b>72.0</b>	<b>71.0</b>	<b>62.7</b>	<b>57.4</b>	<b>55.6</b>	<b>59.1</b>	<b>81.8</b>	<b>80.6</b>	<b>68.8</b>	<b>62.7</b>	<b>—</b>	<b>65.5</b>
<b>Michigan</b>												
January .....	63.2	63.2	55.7	51.6	W	53.5	71.3	71.3	61.4	56.7	—	60.2
February .....	63.8	63.8	55.6	51.1	W	53.1	71.6	71.6	60.8	56.3	—	59.5
March .....	66.1	65.9	57.7	54.1	W	55.7	73.1	73.1	62.6	58.7	—	61.5
April .....	72.4	72.3	64.8	63.1	W	63.8	79.7	79.8	71.0	68.4	—	70.3
May .....	78.5	78.4	71.5	69.5	W	70.4	86.7	86.6	77.0	74.3	—	76.3
June .....	78.5	78.2	69.5	63.2	W	66.0	86.9	86.7	75.2	67.6	—	73.1
July .....	72.7	72.5	62.8	56.2	W	59.2	80.7	80.6	68.5	60.6	—	66.4
August .....	69.0	68.9	60.1	55.9	W	57.7	77.2	77.2	64.9	60.6	—	63.7
September .....	69.9	69.8	61.3	58.2	W	59.6	78.0	78.0	66.2	62.9	—	65.4
October .....	65.5	65.5	57.3	52.0	W	54.3	73.9	74.0	62.8	57.0	—	61.3
November .....	63.5	63.5	55.1	52.2	W	53.5	71.6	71.8	60.1	57.8	—	59.5
December .....	68.0	67.8	59.9	56.4	—	57.9	76.2	76.0	64.9	61.7	—	64.1
<b>1995 Average .....</b>	<b>69.5</b>	<b>69.4</b>	<b>61.2</b>	<b>57.2</b>	<b>52.9</b>	<b>58.9</b>	<b>77.3</b>	<b>77.3</b>	<b>66.4</b>	<b>61.9</b>	<b>—</b>	<b>65.2</b>
<b>Minnesota</b>												
January .....	71.7	71.3	61.3	57.1	W	57.7	77.9	77.5	67.8	62.2	—	64.4
February .....	72.5	72.0	62.3	58.9	W	59.2	78.7	77.8	70.3	63.8	—	66.4
March .....	74.4	73.8	64.0	59.7	W	60.3	80.7	80.1	71.0	64.6	—	67.1
April .....	79.3	78.7	69.4	66.3	W	66.6	85.6	84.5	75.9	70.7	—	72.5
May .....	83.4	82.7	73.9	69.8	W	70.4	90.2	88.8	81.1	74.2	—	76.7
June .....	84.6	83.6	71.6	64.0	W	65.3	91.6	89.9	78.2	68.4	—	72.1
July .....	80.9	80.1	67.1	59.7	W	61.0	88.4	87.1	73.6	64.2	—	67.8
August .....	77.6	77.0	66.4	60.6	56.1	61.5	84.7	83.6	72.8	65.0	—	67.8
September .....	76.7	76.1	66.7	61.3	W	62.1	84.0	82.8	74.0	65.6	—	68.7
October .....	73.5	73.0	62.2	55.6	W	56.6	79.9	79.0	68.4	60.2	—	63.1
November .....	72.3	71.8	62.2	56.5	W	57.2	79.3	78.6	69.0	61.1	—	63.9
December .....	73.5	73.0	64.2	58.1	W	58.9	80.8	79.9	71.2	63.3	—	66.2
<b>1995 Average .....</b>	<b>76.9</b>	<b>76.3</b>	<b>66.1</b>	<b>60.7</b>	<b>W</b>	<b>61.5</b>	<b>83.4</b>	<b>82.5</b>	<b>72.8</b>	<b>65.2</b>	<b>—</b>	<b>68.0</b>
<b>Missouri</b>												
January .....	61.9	62.1	55.7	51.5	46.2	52.5	70.4	70.6	61.4	56.3	—	59.5
February .....	61.8	62.0	56.0	53.0	W	53.8	70.0	70.2	60.7	56.7	—	59.3
March .....	64.7	64.8	58.5	54.6	W	55.7	72.6	72.8	63.2	58.7	—	61.8
April .....	70.3	70.4	65.0	61.8	W	62.6	78.3	78.5	69.8	66.5	—	68.7
May .....	75.5	75.5	68.7	67.0	62.1	67.3	84.6	84.6	74.2	72.2	—	73.5
June .....	75.3	75.2	65.5	61.6	63.3	62.8	84.4	84.2	72.9	67.1	—	71.0
July .....	70.6	70.6	61.1	56.4	51.3	57.6	78.9	78.9	67.9	60.5	—	65.5
August .....	69.1	69.3	60.9	57.1	52.7	58.1	77.3	77.4	66.3	60.8	—	64.6
September .....	68.4	68.6	60.9	57.4	53.5	58.3	77.1	77.2	66.5	61.7	—	64.9
October .....	64.4	64.8	56.4	51.1	W	52.6	71.7	72.0	62.1	55.5	—	59.9
November .....	61.7	62.1	56.5	51.8	W	53.1	69.4	69.7	61.6	55.6	—	59.5
December .....	63.3	63.6	58.5	53.6	W	54.9	72.1	72.3	64.2	58.4	—	62.3
<b>1995 Average .....</b>	<b>67.4</b>	<b>67.6</b>	<b>60.5</b>	<b>56.6</b>	<b>53.5</b>	<b>57.7</b>	<b>75.5</b>	<b>75.7</b>	<b>66.2</b>	<b>61.0</b>	<b>—</b>	<b>64.5</b>

See footnotes at end of table.

**Table 31. Motor Gasoline Prices by Grade, Sales Type, PAD District, and State**  
(Cents per Gallon Excluding Taxes) — Continued

Geographic Area Month	Premium						All Grades					
	Sales to End Users		Sales for Resale				Sales to End Users		Sales for Resale			
	Through Retail Outlets	Average <sup>a</sup>	DTW	Rack	Bulk	Average	Through Retail Outlets	Average <sup>a</sup>	DTW	Rack	Bulk	Average
<b>Kentucky</b>												
January .....	84.0	82.4	70.3	63.7	—	65.8	72.1	70.7	61.6	56.6	W	58.2
February .....	84.8	83.2	71.3	64.3	—	66.5	73.0	71.7	62.7	57.2	W	58.9
March .....	86.1	84.6	71.9	65.2	—	67.4	73.4	72.2	63.8	58.2	W	60.1
April .....	91.2	89.9	78.7	73.3	—	75.1	78.4	77.4	70.4	66.2	W	67.6
May .....	98.2	96.7	85.4	79.1	W	81.1	85.6	84.4	76.4	71.8	65.0	73.3
June .....	98.0	96.1	81.8	72.4	W	75.4	85.8	84.2	72.8	65.2	W	67.8
July .....	93.9	92.3	75.1	65.1	—	68.4	82.0	80.1	66.3	58.1	W	61.0
August .....	89.1	87.7	74.5	66.0	—	68.7	77.2	76.0	65.1	58.9	W	60.8
September .....	86.8	85.7	74.5	66.9	—	69.3	75.3	74.4	65.0	59.8	—	61.7
October .....	83.0	82.0	69.7	60.9	—	63.4	71.7	70.8	60.4	53.9	—	56.1
November .....	80.0	79.3	68.6	61.5	—	63.5	68.8	68.2	59.8	54.7	—	56.3
December .....	85.0	83.9	71.9	64.9	W	66.8	73.3	72.6	62.8	58.0	W	59.6
<b>1995 Average .....</b>	<b>88.2</b>	<b>86.9</b>	<b>74.6</b>	<b>66.9</b>	<b>W</b>	<b>69.3</b>	<b>76.5</b>	<b>75.4</b>	<b>65.8</b>	<b>59.9</b>	<b>56.4</b>	<b>61.9</b>
<b>Michigan</b>												
January .....	77.8	77.5	66.7	60.8	W	63.9	66.5	66.4	58.6	53.4	W	55.9
February .....	77.9	77.4	66.6	60.2	—	63.7	67.0	66.8	58.6	52.8	W	55.7
March .....	75.3	75.2	68.5	63.0	—	65.9	68.9	68.7	60.4	55.8	W	58.0
April .....	85.4	85.1	75.9	72.3	—	74.3	75.2	75.1	67.6	64.6	W	66.1
May .....	93.2	92.6	82.9	79.1	—	81.2	81.3	81.0	74.2	71.0	W	72.6
June .....	92.5	92.0	81.1	72.9	—	77.2	81.3	81.0	72.3	64.8	W	68.4
July .....	86.0	85.6	73.7	65.7	W	69.9	75.5	75.3	65.6	57.9	W	61.6
August .....	83.9	83.5	71.1	65.3	W	68.3	72.0	71.9	62.7	57.6	W	60.1
September .....	84.6	84.1	72.7	67.6	—	70.3	72.9	72.7	64.0	59.8	W	61.9
October .....	80.2	79.8	68.4	61.3	—	65.0	68.5	68.4	60.1	53.6	W	56.7
November .....	78.9	78.5	66.4	61.3	W	63.8	66.6	66.5	57.9	53.9	W	55.8
December .....	83.5	82.9	71.3	65.6	—	68.6	71.1	70.8	62.7	58.1	—	60.4
<b>1995 Average .....</b>	<b>82.9</b>	<b>82.5</b>	<b>72.1</b>	<b>66.1</b>	<b>52.3</b>	<b>69.3</b>	<b>72.4</b>	<b>72.2</b>	<b>63.9</b>	<b>58.8</b>	<b>52.7</b>	<b>61.2</b>
<b>Minnesota</b>												
January .....	85.4	85.2	72.2	65.1	W	66.4	73.6	73.1	63.2	58.3	W	59.1
February .....	86.2	86.0	71.5	66.7	W	67.3	74.3	73.8	64.2	59.9	W	60.5
March .....	86.8	86.6	73.6	67.8	W	68.8	76.1	75.5	65.7	60.8	W	61.5
April .....	92.0	91.9	78.2	74.1	W	74.8	80.9	80.3	70.9	67.2	W	67.7
May .....	95.9	95.6	82.7	77.6	W	78.6	85.0	84.2	75.4	70.7	W	71.5
June .....	96.6	96.2	79.7	71.8	W	73.1	86.2	85.1	73.0	64.9	W	66.4
July .....	92.9	92.6	75.5	67.4	W	68.9	82.6	81.8	68.5	60.6	W	62.1
August .....	89.7	89.5	74.9	68.4	W	69.4	79.4	78.7	67.9	61.5	56.9	62.6
September .....	89.0	88.8	76.4	69.0	W	70.3	78.5	77.9	68.5	62.3	W	63.2
October .....	86.3	86.1	73.2	63.3	W	65.0	75.3	74.7	63.9	56.5	W	57.7
November .....	84.6	84.4	72.5	64.1	W	65.5	74.2	73.6	64.0	57.5	W	58.5
December .....	87.1	86.9	74.5	65.9	W	67.4	75.6	75.0	66.1	59.3	W	60.3
<b>1995 Average .....</b>	<b>89.3</b>	<b>89.1</b>	<b>75.3</b>	<b>68.3</b>	<b>W</b>	<b>69.5</b>	<b>78.6</b>	<b>78.0</b>	<b>67.7</b>	<b>61.6</b>	<b>W</b>	<b>62.6</b>
<b>Missouri</b>												
January .....	78.8	78.5	66.5	59.3	—	61.8	65.1	65.2	58.3	52.9	46.2	54.4
February .....	78.5	78.1	66.5	60.5	—	62.7	64.8	64.9	58.4	54.3	W	55.5
March .....	79.8	79.5	68.8	62.3	—	64.6	67.6	67.7	60.9	55.9	W	57.5
April .....	86.8	86.4	75.9	69.9	—	71.9	73.2	73.2	67.5	63.2	W	64.5
May .....	92.7	92.1	79.6	75.1	—	76.7	78.4	78.3	71.2	68.3	62.1	69.1
June .....	91.5	90.8	77.0	69.4	—	72.1	78.0	77.8	68.3	62.9	63.3	64.6
July .....	87.0	86.5	72.5	64.1	—	66.9	73.4	73.3	63.8	57.6	51.3	59.4
August .....	85.6	85.3	71.3	64.8	—	67.0	72.0	72.1	63.3	58.4	52.7	59.8
September .....	85.4	85.1	71.6	65.3	W	67.3	71.4	71.5	63.3	58.7	53.7	60.0
October .....	80.8	80.6	67.2	58.6	—	61.6	67.2	67.4	58.9	52.4	W	54.5
November .....	78.4	78.3	66.5	59.5	—	62.0	64.7	65.0	58.9	53.2	W	55.0
December .....	81.0	80.8	68.8	61.3	—	63.9	66.6	66.8	61.1	55.0	W	56.8
<b>1995 Average .....</b>	<b>83.7</b>	<b>83.3</b>	<b>71.1</b>	<b>64.2</b>	<b>W</b>	<b>66.6</b>	<b>70.3</b>	<b>70.4</b>	<b>63.0</b>	<b>57.9</b>	<b>53.5</b>	<b>59.4</b>

See footnotes at end of table.

**Table 31. Motor Gasoline Prices by Grade, Sales Type, PAD District, and State**  
(Cents per Gallon Excluding Taxes) — Continued

Geographic Area Month	Regular						Midgrade					
	Sales to End Users		Sales for Resale				Sales to End Users		Sales for Resale			
	Through Retail Outlets	Average <sup>a</sup>	DTW	Rack	Bulk	Average	Through Retail Outlets	Average <sup>a</sup>	DTW	Rack	Bulk	Average
<b>Nebraska</b>												
January .....	68.0	68.0	60.6	53.1	—	54.7	73.2	73.0	62.9	61.2	—	61.9
February .....	68.7	68.7	61.6	55.5	—	56.7	73.8	73.5	64.3	62.3	—	63.2
March .....	69.7	69.3	63.4	57.2	—	58.5	74.2	74.2	64.7	63.6	—	64.1
April .....	74.3	74.2	68.8	63.3	—	64.4	78.5	78.4	70.8	68.7	—	69.7
May .....	77.9	78.1	72.1	67.2	—	68.2	82.0	81.9	73.2	72.0	—	72.6
June .....	75.8	75.9	68.0	61.3	—	62.6	80.8	80.5	68.0	66.2	—	67.0
July .....	72.3	72.4	63.5	57.1	—	58.3	76.3	76.1	64.0	62.7	—	63.3
August .....	71.5	71.6	63.9	58.4	—	59.5	75.1	74.9	64.9	63.6	—	64.3
September .....	71.1	71.3	63.5	58.5	W	59.4	76.3	76.0	65.7	64.0	—	64.9
October .....	68.7	68.9	58.8	52.8	W	53.9	75.4	74.8	59.7	57.1	—	58.2
November .....	67.8	68.0	60.1	54.2	W	55.3	73.6	73.2	61.7	59.1	—	60.2
December .....	68.7	68.7	60.9	55.0	W	56.2	72.7	72.5	62.6	60.7	—	61.5
<b>1995 Average .....</b>	<b>71.3</b>	<b>71.4</b>	<b>63.9</b>	<b>57.9</b>	<b>W</b>	<b>59.1</b>	<b>76.0</b>	<b>75.7</b>	<b>64.9</b>	<b>62.7</b>	—	<b>63.7</b>
<b>North Dakota</b>												
January .....	76.5	76.0	62.4	55.3	—	56.7	84.0	83.6	62.5	63.4	—	62.8
February .....	75.7	75.4	64.4	57.8	—	59.1	79.5	80.1	67.5	65.1	—	66.7
March .....	75.2	75.3	65.7	59.5	—	60.7	83.5	82.9	71.7	65.9	—	69.6
April .....	80.0	80.1	71.0	65.3	—	66.4	85.1	84.2	70.7	72.5	—	71.4
May .....	85.4	84.8	74.4	69.2	—	70.1	90.1	87.3	77.7	75.9	—	76.8
June .....	85.1	84.4	69.0	63.5	—	64.5	89.5	86.1	72.9	69.8	—	71.6
July .....	83.8	83.0	66.3	59.0	—	60.3	87.8	87.3	71.6	65.4	—	68.9
August .....	83.8	82.6	66.5	59.8	—	60.9	84.1	83.9	70.5	66.5	—	68.8
September .....	84.4	83.2	67.5	60.8	—	62.0	83.3	82.2	70.8	67.1	—	69.3
October .....	81.9	80.8	62.4	54.6	—	56.1	80.9	80.1	66.4	60.8	—	64.1
November .....	80.7	80.1	64.1	56.1	—	57.6	80.4	79.8	65.8	62.4	—	64.4
December .....	80.6	80.0	65.6	57.2	—	58.7	81.8	80.7	68.2	64.7	—	66.9
<b>1995 Average .....</b>	<b>81.5</b>	<b>80.9</b>	<b>66.7</b>	<b>60.1</b>	—	<b>61.3</b>	<b>84.3</b>	<b>83.3</b>	<b>69.4</b>	<b>66.7</b>	—	<b>68.3</b>
<b>Ohio</b>												
January .....	64.2	63.9	56.2	51.3	W	52.8	73.5	73.0	64.9	56.8	—	61.8
February .....	63.0	62.8	55.9	50.8	W	51.8	72.0	71.5	62.3	56.2	—	60.0
March .....	65.6	65.3	58.2	53.7	W	55.6	74.9	74.2	64.9	58.7	—	62.6
April .....	73.5	73.2	66.1	62.4	W	64.0	82.9	82.1	72.9	67.8	—	70.7
May .....	79.7	79.4	73.2	68.9	61.5	70.9	89.8	88.9	79.9	74.1	—	77.2
June .....	78.4	77.9	69.5	63.0	W	65.9	88.0	87.1	76.7	67.6	—	72.3
July .....	70.8	70.4	62.6	55.8	W	59.0	79.9	79.4	69.2	60.4	—	65.4
August .....	69.1	68.9	61.2	55.6	W	58.0	78.5	78.0	68.0	60.0	—	64.4
September .....	70.0	69.7	62.8	57.2	W	59.5	79.7	79.3	69.4	61.9	—	66.2
October .....	64.9	64.8	57.4	51.5	W	53.7	74.5	74.1	64.1	56.8	—	60.7
November .....	64.8	64.6	57.4	51.8	47.0	54.2	73.9	73.6	63.5	57.3	—	60.8
December .....	69.8	69.4	61.5	55.4	W	57.5	79.3	78.8	68.0	60.3	—	65.0
<b>1995 Average .....</b>	<b>69.9</b>	<b>69.6</b>	<b>62.1</b>	<b>56.6</b>	<b>49.6</b>	<b>58.7</b>	<b>79.0</b>	<b>78.4</b>	<b>68.7</b>	<b>61.9</b>	—	<b>65.8</b>
<b>Oklahoma</b>												
January .....	61.5	61.3	58.9	50.6	48.1	50.0	69.2	69.0	63.6	54.0	—	59.3
February .....	61.0	60.9	60.9	52.9	49.7	52.3	68.0	68.0	65.8	56.0	—	61.9
March .....	63.4	63.5	61.8	54.7	52.2	54.5	70.1	70.0	66.3	58.3	—	63.2
April .....	68.0	68.0	66.1	61.1	57.1	59.9	74.6	74.6	71.3	64.5	—	68.6
May .....	73.0	72.8	67.6	65.2	61.2	63.7	80.2	80.1	73.6	68.4	—	71.4
June .....	72.0	71.7	65.2	60.0	57.8	59.8	79.0	78.9	70.3	63.9	—	67.6
July .....	67.6	67.4	62.4	55.5	54.1	55.6	74.0	73.9	67.0	59.1	—	63.8
August .....	65.4	65.3	63.1	56.9	53.4	56.2	71.2	71.3	67.6	60.4	—	64.6
September .....	65.8	65.6	62.9	57.0	53.8	56.1	71.9	71.9	67.5	60.9	—	64.9
October .....	61.8	61.4	57.6	50.3	49.2	50.6	67.5	67.5	62.5	53.8	—	57.3
November .....	60.5	60.4	58.0	51.6	47.9	50.2	66.6	66.6	63.0	54.8	—	59.6
December .....	63.0	62.8	58.0	52.7	49.1	51.6	69.0	69.0	63.2	55.8	—	59.9
<b>1995 Average .....</b>	<b>65.4</b>	<b>65.2</b>	<b>62.0</b>	<b>55.9</b>	<b>52.5</b>	<b>55.0</b>	<b>71.7</b>	<b>71.7</b>	<b>66.8</b>	<b>58.7</b>	—	<b>63.2</b>

See footnotes at end of table.

**Table 31. Motor Gasoline Prices by Grade, Sales Type, PAD District, and State**  
(Cents per Gallon Excluding Taxes) — Continued

Geographic Area Month	Premium						All Grades					
	Sales to End Users		Sales for Resale				Sales to End Users		Sales for Resale			
	Through Retail Outlets	Average <sup>a</sup>	DTW	Rack	Bulk	Average	Through Retail Outlets	Average <sup>a</sup>	DTW	Rack	Bulk	Average
<b>Nebraska</b>												
January .....	79.2	82.5	68.7	60.4	—	62.7	69.3	69.5	61.4	53.7	—	55.4
February .....	79.3	83.1	69.7	62.2	—	64.4	69.8	70.1	62.5	56.0	—	57.5
March .....	80.6	83.3	70.9	64.6	—	66.3	70.8	70.7	64.0	57.7	—	59.1
April .....	84.6	88.9	78.2	70.6	—	72.8	75.3	75.6	69.7	63.8	—	65.1
May .....	88.1	92.2	81.4	75.1	—	76.8	78.9	79.4	72.8	67.7	—	68.8
June .....	86.3	90.2	75.5	68.8	—	70.6	77.0	77.4	68.6	61.9	—	63.3
July .....	82.5	86.0	70.9	64.4	—	66.3	73.4	73.7	64.2	57.6	—	59.0
August .....	82.9	85.6	72.3	65.7	—	67.5	72.6	73.0	64.7	58.9	—	60.2
September .....	82.1	85.8	71.9	66.3	—	67.9	72.3	72.8	64.5	59.1	W	60.2
October .....	79.5	82.7	66.0	59.7	—	61.4	70.1	70.6	59.5	53.4	W	54.6
November .....	79.5	82.2	67.4	61.2	—	62.9	69.3	69.7	60.9	54.8	W	56.1
December .....	80.6	84.1	68.6	62.0	—	63.7	69.9	70.3	61.7	55.7	W	57.0
<b>1995 Average .....</b>	<b>82.2</b>	<b>85.6</b>	<b>71.7</b>	<b>65.0</b>	<b>—</b>	<b>66.9</b>	<b>72.5</b>	<b>72.8</b>	<b>64.6</b>	<b>58.5</b>	<b>W</b>	<b>59.8</b>
<b>North Dakota</b>												
January .....	85.5	85.3	71.5	63.9	—	66.7	77.6	77.2	63.4	55.9	—	57.7
February .....	81.9	82.1	75.5	66.9	—	70.3	76.3	76.1	66.0	58.4	—	60.2
March .....	81.8	82.1	77.5	68.5	—	72.1	76.1	76.2	67.8	60.1	—	61.9
April .....	85.4	86.0	79.3	74.3	—	76.3	80.6	80.7	71.8	65.8	—	67.1
May .....	93.1	93.9	85.4	78.4	—	80.9	86.1	85.4	75.8	69.7	—	70.9
June .....	90.7	91.3	80.4	72.6	—	75.3	85.7	84.9	70.6	64.1	—	65.4
July .....	89.8	91.7	77.5	68.3	—	71.3	84.4	83.8	68.0	59.7	—	61.4
August .....	89.1	89.4	77.2	68.9	—	71.6	84.1	83.0	68.0	60.4	—	61.8
September .....	91.1	91.0	78.1	70.1	—	73.1	84.8	83.5	69.0	61.4	—	63.0
October .....	88.6	88.5	73.4	63.5	—	67.1	82.3	81.2	64.0	55.2	—	57.1
November .....	87.5	87.5	73.4	64.3	—	67.5	81.2	80.6	65.5	56.8	—	58.6
December .....	87.9	88.0	75.4	66.0	—	69.3	81.2	80.5	67.3	58.0	—	60.0
<b>1995 Average .....</b>	<b>87.8</b>	<b>88.2</b>	<b>76.9</b>	<b>68.6</b>	<b>—</b>	<b>71.6</b>	<b>82.0</b>	<b>81.5</b>	<b>68.1</b>	<b>60.6</b>	<b>—</b>	<b>62.2</b>
<b>Ohio</b>												
January .....	81.1	80.5	70.3	60.8	—	66.0	68.6	68.2	60.3	53.3	W	56.0
February .....	79.3	78.8	69.3	60.6	W	63.5	67.3	66.9	59.2	52.6	W	54.6
March .....	78.6	78.3	71.8	63.5	—	68.0	69.6	69.2	61.7	55.7	W	58.5
April .....	89.2	88.7	79.5	72.1	W	76.0	77.3	76.9	69.3	64.4	W	66.6
May .....	96.9	96.1	87.1	78.8	—	83.3	83.4	83.0	76.3	70.8	61.5	73.4
June .....	94.9	94.0	83.4	72.7	W	78.4	82.0	81.4	72.6	64.8	W	68.4
July .....	87.4	86.8	75.8	65.1	—	70.8	74.6	74.2	65.7	57.6	W	61.6
August .....	85.7	85.1	74.1	64.7	W	69.5	73.0	72.6	64.4	57.4	W	60.6
September .....	86.7	86.1	75.7	66.5	W	71.3	73.9	73.6	65.9	59.0	W	62.1
October .....	81.5	81.1	69.8	60.9	W	65.5	68.9	68.7	60.5	53.5	W	56.3
November .....	80.9	80.5	69.6	61.5	W	65.8	68.8	68.5	60.5	53.8	47.3	56.9
December .....	86.7	86.0	74.6	64.9	W	70.0	74.0	73.6	64.9	57.3	W	60.4
<b>1995 Average .....</b>	<b>85.4</b>	<b>84.8</b>	<b>75.0</b>	<b>65.9</b>	<b>W</b>	<b>70.5</b>	<b>73.7</b>	<b>73.3</b>	<b>65.3</b>	<b>58.5</b>	<b>50.0</b>	<b>61.3</b>
<b>Oklahoma</b>												
January .....	74.5	73.8	67.2	57.5	51.7	58.2	64.3	64.0	60.6	51.8	48.3	50.9
February .....	74.3	73.4	68.9	59.8	52.6	61.1	63.7	63.5	62.6	54.1	49.8	53.4
March .....	76.8	76.2	70.4	61.6	55.0	63.3	66.0	66.0	63.5	56.0	52.2	55.6
April .....	80.9	80.4	75.0	67.8	63.3	68.4	70.5	70.4	68.0	62.3	57.4	61.1
May .....	85.8	85.2	77.0	71.7	W	72.6	75.4	75.1	69.4	66.3	61.3	64.7
June .....	84.7	84.0	74.0	67.0	W	67.9	74.3	74.0	66.8	61.1	57.9	60.8
July .....	80.6	79.9	71.1	62.6	W	64.3	70.0	69.7	64.1	56.7	54.1	56.6
August .....	77.5	77.2	71.9	64.1	W	65.1	67.7	67.6	64.8	58.2	53.7	57.4
September .....	77.7	77.2	71.8	64.3	59.5	64.7	68.1	67.9	64.6	58.3	54.1	57.2
October .....	73.7	73.2	66.9	57.5	52.1	58.9	64.2	63.7	59.4	51.6	49.3	51.6
November .....	73.1	72.6	67.2	58.8	50.5	58.8	63.0	62.8	59.7	52.9	48.0	51.2
December .....	75.3	74.9	67.6	59.7	53.5	60.5	65.5	65.3	60.0	54.0	49.3	52.8
<b>1995 Average .....</b>	<b>77.8</b>	<b>77.2</b>	<b>70.9</b>	<b>62.7</b>	<b>56.9</b>	<b>63.7</b>	<b>67.8</b>	<b>67.6</b>	<b>63.7</b>	<b>57.1</b>	<b>52.6</b>	<b>56.0</b>

See footnotes at end of table.

**Table 31. Motor Gasoline Prices by Grade, Sales Type, PAD District, and State**  
(Cents per Gallon Excluding Taxes) — Continued

Geographic Area Month	Regular						Midgrade					
	Sales to End Users		Sales for Resale				Sales to End Users		Sales for Resale			
	Through Retail Outlets	Average <sup>a</sup>	DTW	Rack	Bulk	Average	Through Retail Outlets	Average <sup>a</sup>	DTW	Rack	Bulk	Average
<b>South Dakota</b>												
January .....	71.4	69.9	62.4	53.8	—	55.9	84.0	83.7	65.9	W	—	62.9
February .....	71.6	70.5	63.4	56.3	—	58.2	83.9	83.7	68.5	W	—	66.5
March .....	73.2	72.4	66.0	58.7	—	60.6	84.0	84.2	69.8	W	—	67.8
April .....	77.2	76.6	69.7	64.6	—	65.9	89.1	88.8	71.4	72.6	—	72.2
May .....	82.4	80.7	73.4	68.7	—	69.9	92.4	92.0	76.4	W	—	NA
June .....	82.8	80.4	69.6	63.4	—	65.0	92.1	91.7	73.9	71.3	—	72.2
July .....	81.1	78.4	65.6	58.9	—	60.7	88.8	88.1	70.5	W	—	66.4
August .....	80.4	78.0	67.0	60.1	—	61.8	88.3	88.1	70.0	63.4	—	66.0
September .....	78.7	77.8	67.0	60.5	—	62.2	87.8	87.0	71.8	W	—	66.2
October .....	76.7	75.2	62.7	54.6	—	56.8	85.1	84.5	68.3	59.8	—	62.6
November .....	73.1	73.3	64.1	55.1	—	57.6	82.3	81.6	67.8	W	—	63.5
December .....	72.3	71.7	63.7	55.6	—	57.7	81.0	80.4	66.8	W	—	65.6
<b>1995 Average .....</b>	<b>77.2</b>	<b>75.8</b>	<b>66.3</b>	<b>59.4</b>	<b>—</b>	<b>61.2</b>	<b>87.0</b>	<b>86.5</b>	<b>70.2</b>	<b>W</b>	<b>—</b>	<b>67.5</b>
<b>Tennessee</b>												
January .....	64.2	63.8	61.1	51.9	W	53.6	75.6	75.2	67.2	57.2	—	59.9
February .....	64.5	64.2	61.2	53.1	W	54.6	75.1	74.9	67.0	58.3	—	60.6
March .....	63.1	62.9	61.2	52.9	W	54.4	74.5	74.2	67.1	58.1	—	60.4
April .....	69.2	68.9	68.1	62.5	W	63.4	80.1	79.9	73.9	67.7	—	69.3
May .....	76.0	75.7	72.7	67.9	W	68.8	86.8	86.5	78.7	73.3	—	74.7
June .....	76.5	75.9	68.2	60.3	W	61.6	86.9	86.5	74.7	65.8	—	67.8
July .....	73.1	72.6	64.3	53.2	W	55.0	83.9	83.5	70.7	58.3	—	61.2
August .....	70.0	69.6	64.0	54.9	W	56.3	80.7	80.4	69.6	60.0	—	62.2
September .....	68.1	67.7	64.1	55.0	W	56.5	79.3	78.9	70.0	60.2	—	62.3
October .....	65.8	65.4	60.1	50.0	W	51.6	76.0	75.7	66.1	55.1	—	57.5
November .....	62.0	61.7	59.7	50.1	W	51.6	73.4	73.1	65.6	55.0	—	57.3
December .....	61.9	61.7	59.6	52.2	W	53.4	73.1	72.8	65.6	57.3	—	59.1
<b>1995 Average .....</b>	<b>68.1</b>	<b>67.8</b>	<b>63.8</b>	<b>55.5</b>	<b>W</b>	<b>56.9</b>	<b>78.9</b>	<b>78.6</b>	<b>69.9</b>	<b>60.5</b>	<b>—</b>	<b>62.7</b>
<b>Wisconsin</b>												
January .....	68.7	68.7	59.6	53.5	—	55.6	75.8	75.7	64.7	58.1	—	60.9
February .....	67.3	67.1	58.9	52.8	—	54.9	75.0	75.4	64.9	58.5	—	61.3
March .....	68.2	68.1	61.5	55.1	—	57.2	75.1	75.6	66.1	60.3	—	62.8
April .....	75.1	75.1	68.6	63.4	W	65.1	81.9	82.4	72.3	67.9	—	70.0
May .....	82.0	82.0	74.5	69.4	W	71.0	89.4	89.7	80.0	74.1	—	77.0
June .....	82.2	81.8	69.9	63.6	—	65.7	90.6	90.6	76.3	68.6	—	72.2
July .....	77.3	77.1	64.0	57.4	W	59.6	85.2	85.4	70.2	62.5	—	66.0
August .....	73.7	73.6	62.7	57.1	NA	58.9	81.7	81.9	67.9	62.2	—	64.7
September .....	73.6	73.5	63.4	58.7	—	60.2	81.2	81.3	68.3	63.5	—	65.5
October .....	71.1	70.9	58.8	52.8	—	54.8	78.4	78.7	64.3	57.2	—	60.0
November .....	68.7	68.7	58.8	53.6	—	55.3	76.1	76.5	65.0	58.7	—	61.1
December .....	71.7	71.6	62.2	57.0	—	58.7	79.6	79.5	67.7	61.8	—	64.0
<b>1995 Average .....</b>	<b>73.5</b>	<b>73.4</b>	<b>63.7</b>	<b>58.0</b>	<b>W</b>	<b>59.9</b>	<b>80.9</b>	<b>81.2</b>	<b>69.3</b>	<b>62.5</b>	<b>—</b>	<b>65.4</b>
<b>PAD District III</b>												
January .....	69.5	68.3	62.2	52.4	47.4	52.5	79.2	77.9	66.2	56.8	W	60.8
February .....	69.1	68.0	62.7	53.9	49.4	54.0	78.5	77.3	66.4	58.2	W	61.5
March .....	69.1	68.1	62.3	53.7	49.5	53.7	78.3	77.2	67.1	57.8	W	61.6
April .....	74.0	73.1	68.7	62.3	55.1	60.8	82.7	81.8	72.1	66.7	W	68.8
May .....	79.2	78.3	72.2	67.7	61.7	66.5	87.7	86.8	75.8	72.5	W	73.9
June .....	79.2	78.0	69.8	61.7	57.7	61.7	88.2	86.9	73.9	66.2	—	69.4
July .....	75.4	74.1	65.8	54.3	51.2	55.3	84.7	83.1	69.7	58.6	—	63.1
August .....	72.6	71.6	66.0	55.6	50.3	55.6	81.5	80.3	69.1	59.7	W	63.3
September .....	70.7	70.1	65.3	55.9	51.2	55.7	79.6	78.8	68.5	59.8	—	63.4
October .....	68.2	67.4	61.7	50.7	48.0	51.9	77.0	76.0	65.1	54.8	—	59.0
November .....	65.6	65.2	59.7	50.8	46.2	50.8	74.7	74.0	63.3	54.9	—	58.2
December .....	66.2	65.8	60.3	53.0	48.3	52.3	75.4	74.7	64.0	57.3	—	60.0
<b>1995 Average .....</b>	<b>71.7</b>	<b>70.8</b>	<b>64.8</b>	<b>56.0</b>	<b>51.4</b>	<b>55.9</b>	<b>80.7</b>	<b>79.7</b>	<b>68.6</b>	<b>60.3</b>	<b>NA</b>	<b>63.7</b>

See footnotes at end of table.

**Table 31. Motor Gasoline Prices by Grade, Sales Type, PAD District, and State**  
(Cents per Gallon Excluding Taxes) — Continued

Geographic Area Month	Premium						All Grades					
	Sales to End Users		Sales for Resale				Sales to End Users		Sales for Resale			
	Through Retail Outlets	Average <sup>a</sup>	DTW	Rack	Bulk	Average	Through Retail Outlets	Average <sup>a</sup>	DTW	Rack	Bulk	Average
<b>South Dakota</b>												
January .....	83.5	83.4	69.7	62.8	—	64.5	73.7	72.0	63.2	54.8	—	56.9
February .....	83.3	83.1	71.9	65.4	—	67.0	73.7	72.4	64.3	57.5	—	59.3
March .....	87.2	87.0	73.6	67.5	—	69.0	75.3	74.1	66.7	59.8	—	61.6
April .....	91.0	90.9	76.8	73.4	—	74.3	79.3	78.5	70.3	65.7	—	66.9
May .....	97.4	97.3	82.1	78.1	—	79.1	84.3	82.5	74.1	69.8	—	70.9
June .....	97.7	97.6	78.5	73.9	—	75.0	85.2	82.6	70.5	64.5	—	66.1
July .....	95.7	95.5	73.8	69.0	—	70.1	83.3	80.5	66.5	59.9	—	61.7
August .....	96.2	96.1	74.4	71.1	—	71.8	82.8	80.4	67.8	61.2	—	62.9
September .....	94.8	94.8	75.0	71.9	—	72.7	81.0	79.8	67.9	61.3	—	63.1
October .....	95.3	95.1	72.1	64.5	—	66.5	79.1	77.3	63.7	55.5	—	57.7
November .....	89.9	89.5	70.9	64.3	—	65.7	75.6	75.3	64.8	56.2	—	58.5
December .....	87.2	86.9	70.8	64.2	—	65.6	74.2	73.3	64.3	56.8	—	58.8
<b>1995 Average .....</b>	<b>92.0</b>	<b>91.8</b>	<b>74.4</b>	<b>69.0</b>	<b>—</b>	<b>70.3</b>	<b>79.5</b>	<b>77.9</b>	<b>67.1</b>	<b>60.4</b>	<b>—</b>	<b>62.2</b>
<b>Tennessee</b>												
January .....	84.0	83.1	73.5	62.4	—	64.7	70.7	70.2	65.6	55.3	W	57.3
February .....	83.5	82.9	74.0	63.7	—	65.9	70.6	70.2	65.7	56.4	W	58.3
March .....	81.9	81.3	73.6	63.4	—	65.4	69.6	69.3	65.5	56.2	W	57.9
April .....	89.0	88.4	80.8	72.7	W	74.2	75.5	75.2	72.5	65.6	W	66.9
May .....	95.5	94.9	86.3	78.5	—	80.0	81.9	81.6	77.0	71.1	W	72.2
June .....	95.5	94.7	82.3	71.0	—	73.2	82.2	81.6	72.7	63.4	W	65.0
July .....	92.1	91.2	78.0	63.9	—	66.4	79.0	78.4	68.7	56.3	W	58.5
August .....	88.7	87.8	77.3	65.2	—	67.4	75.9	75.4	68.2	57.9	W	59.7
September .....	86.9	86.2	77.2	65.2	—	67.3	74.2	73.7	68.3	58.2	W	59.9
October .....	84.8	84.1	73.5	60.4	—	62.6	71.8	71.3	64.4	53.2	W	55.1
November .....	82.2	81.6	73.0	60.6	—	62.7	68.6	68.2	64.0	53.4	W	55.1
December .....	81.7	81.2	72.6	62.8	W	64.5	68.5	68.2	63.9	55.6	W	57.0
<b>1995 Average .....</b>	<b>87.1</b>	<b>86.4</b>	<b>76.9</b>	<b>65.8</b>	<b>W</b>	<b>67.8</b>	<b>74.2</b>	<b>73.8</b>	<b>68.2</b>	<b>58.6</b>	<b>W</b>	<b>60.3</b>
<b>Wisconsin</b>												
January .....	80.9	80.5	70.0	62.5	—	65.3	71.2	71.0	61.6	55.1	—	57.3
February .....	80.2	79.5	69.1	61.9	—	64.6	69.8	69.6	61.0	54.4	—	56.7
March .....	79.4	79.0	70.9	63.9	—	66.5	70.6	70.4	63.2	56.6	—	58.9
April .....	86.7	86.4	78.7	72.2	—	74.7	77.2	77.2	70.3	64.7	W	66.6
May .....	95.0	94.6	85.7	78.9	—	81.4	84.2	84.1	76.6	70.8	W	72.6
June .....	95.4	94.5	81.4	73.2	—	76.4	84.5	84.1	72.0	65.0	—	67.5
July .....	90.5	89.6	74.9	66.7	—	69.7	79.7	79.4	66.2	58.9	W	61.4
August .....	86.7	86.2	73.0	66.5	—	68.9	76.1	76.0	64.7	58.7	NA	60.7
September .....	86.8	86.3	73.7	68.1	—	70.1	76.0	75.9	65.4	60.2	—	61.9
October .....	83.7	83.0	69.2	62.1	—	64.8	73.5	73.2	60.8	54.3	—	56.5
November .....	81.9	81.3	68.1	62.8	—	64.8	71.2	71.1	60.7	55.2	—	57.1
December .....	85.6	85.1	72.0	66.1	—	68.4	74.4	74.2	64.3	58.6	—	60.6
<b>1995 Average .....</b>	<b>85.9</b>	<b>85.4</b>	<b>73.8</b>	<b>67.0</b>	<b>—</b>	<b>69.5</b>	<b>75.9</b>	<b>75.7</b>	<b>65.7</b>	<b>59.5</b>	<b>W</b>	<b>61.6</b>
<b>PAD District III</b>												
January .....	87.2	85.1	73.1	61.5	50.3	63.3	74.3	72.9	65.3	54.7	47.7	55.1
February .....	86.9	84.8	73.5	63.3	51.4	64.8	73.8	72.6	65.9	56.1	49.6	56.6
March .....	86.8	84.9	73.7	62.7	52.7	64.4	73.8	72.6	65.8	55.9	49.8	56.3
April .....	91.2	89.5	78.9	71.7	62.2	72.6	78.6	77.5	71.6	64.6	55.6	63.5
May .....	96.1	94.3	83.1	77.2	65.5	77.3	83.5	82.5	75.2	70.0	62.0	69.0
June .....	96.3	94.1	80.7	71.3	62.1	72.3	83.6	82.2	72.8	63.9	58.1	64.1
July .....	92.7	90.2	76.7	63.9	56.2	66.3	80.0	78.4	68.8	56.5	51.6	57.8
August .....	89.9	88.0	75.7	65.1	55.3	66.8	77.1	75.9	68.7	57.8	50.7	58.1
September .....	87.9	86.8	74.8	65.3	54.7	65.8	75.3	74.5	67.9	58.0	51.6	58.0
October .....	85.2	83.7	71.2	60.1	50.8	62.1	72.8	71.8	64.4	52.9	48.2	54.3
November .....	83.2	82.1	69.5	60.2	49.6	61.6	70.4	69.8	62.6	53.0	46.5	53.3
December .....	84.0	82.9	70.7	62.5	53.2	62.6	71.1	70.5	63.4	55.3	48.9	54.8
<b>1995 Average .....</b>	<b>88.9</b>	<b>87.2</b>	<b>75.1</b>	<b>65.4</b>	<b>55.4</b>	<b>66.6</b>	<b>76.3</b>	<b>75.2</b>	<b>67.8</b>	<b>58.2</b>	<b>51.8</b>	<b>58.5</b>

See footnotes at end of table.

**Table 31. Motor Gasoline Prices by Grade, Sales Type, PAD District, and State**  
(Cents per Gallon Excluding Taxes) — Continued

Geographic Area Month	Regular						Midgrade					
	Sales to End Users		Sales for Resale				Sales to End Users		Sales for Resale			
	Through Retail Outlets	Average <sup>a</sup>	DTW	Rack	Bulk	Average	Through Retail Outlets	Average <sup>a</sup>	DTW	Rack	Bulk	Average
<b>Alabama</b>												
January .....	68.4	67.5	62.4	51.8	W	54.2	77.4	76.7	69.1	57.0	—	60.6
February .....	67.8	66.9	63.1	53.1	52.8	55.2	76.9	76.1	69.0	58.3	—	61.5
March .....	68.4	67.6	63.5	52.9	W	55.2	77.3	76.6	70.3	58.1	—	61.8
April .....	74.5	73.8	70.2	62.6	W	64.4	83.3	82.9	76.3	67.8	—	70.4
May .....	80.3	79.8	75.7	67.9	W	69.7	89.2	88.6	81.1	73.5	—	75.8
June .....	79.8	78.9	72.8	60.3	W	63.0	88.7	87.7	78.1	65.8	—	69.6
July .....	75.6	74.7	68.3	53.0	W	56.4	84.5	83.3	74.0	58.3	—	63.0
August .....	72.9	72.3	67.7	54.4	W	57.3	81.7	80.6	73.5	59.5	—	63.6
September .....	71.6	71.0	66.8	54.6	W	57.2	80.6	79.6	73.7	59.9	—	64.0
October .....	69.5	68.8	62.6	49.7	W	52.6	78.3	77.1	69.9	54.7	—	59.0
November .....	66.4	66.0	62.3	49.8	W	52.6	75.4	74.5	68.9	54.8	—	58.8
December .....	66.6	66.4	62.7	52.0	W	54.3	75.8	75.1	69.7	57.0	—	60.9
<b>1995 Average .....</b>	<b>72.0</b>	<b>71.3</b>	<b>66.6</b>	<b>55.3</b>	<b>W</b>	<b>57.8</b>	<b>80.9</b>	<b>80.1</b>	<b>73.0</b>	<b>60.5</b>	<b>—</b>	<b>64.2</b>
<b>Arkansas</b>												
January .....	65.0	64.1	57.4	51.7	W	52.4	74.9	73.6	63.0	56.3	—	58.0
February .....	64.0	63.5	60.3	53.2	W	54.2	73.9	72.6	65.1	57.7	—	59.5
March .....	65.5	65.2	62.8	53.9	52.3	55.1	74.5	73.9	66.5	58.0	—	60.2
April .....	70.5	70.1	67.0	62.0	52.5	61.1	79.6	78.8	72.1	66.7	—	68.0
May .....	75.3	74.8	69.4	67.1	W	67.3	84.3	83.4	74.0	72.0	—	72.5
June .....	75.5	74.3	66.9	60.7	56.7	61.4	84.8	83.4	72.0	65.2	—	67.0
July .....	72.6	71.1	63.2	54.1	50.6	55.6	81.8	80.2	68.0	58.1	—	60.7
August .....	69.9	68.9	63.4	55.5	50.9	56.6	79.3	78.0	68.5	59.1	—	61.5
September .....	68.2	67.5	62.9	55.4	50.9	56.2	77.7	76.5	68.1	59.2	—	61.5
October .....	65.1	64.2	58.9	50.1	46.4	51.3	74.8	73.4	63.6	54.1	—	56.5
November .....	62.7	62.6	59.0	50.8	45.5	51.7	72.1	71.4	63.6	54.8	—	57.0
December .....	62.6	62.7	59.8	52.7	48.9	53.6	72.0	71.3	64.9	56.7	—	58.8
<b>1995 Average .....</b>	<b>68.3</b>	<b>67.6</b>	<b>62.8</b>	<b>55.6</b>	<b>51.3</b>	<b>56.4</b>	<b>77.6</b>	<b>76.5</b>	<b>67.6</b>	<b>59.9</b>	<b>—</b>	<b>61.9</b>
<b>Louisiana</b>												
January .....	67.4	67.1	61.2	51.2	46.6	51.2	78.5	77.6	66.7	55.5	—	59.4
February .....	66.4	66.0	61.6	52.1	49.5	53.3	77.2	76.4	67.4	57.2	—	61.0
March .....	65.8	65.5	62.2	52.2	49.3	52.6	76.7	75.9	67.5	57.1	—	60.8
April .....	69.5	69.2	67.4	61.5	56.6	61.9	79.8	79.2	72.8	66.0	—	68.4
May .....	75.9	75.6	73.0	66.7	60.3	67.3	85.8	85.2	78.2	72.0	—	74.3
June .....	77.5	76.8	69.7	60.7	58.9	61.7	87.4	86.6	76.0	66.1	—	69.7
July .....	74.1	73.2	64.3	53.1	52.2	55.0	84.2	82.9	70.9	58.3	—	62.8
August .....	70.8	70.2	63.9	54.3	50.4	54.7	81.1	80.2	69.8	59.4	—	63.1
September .....	69.0	68.5	62.9	54.1	51.0	54.4	79.3	78.4	69.0	59.0	—	62.6
October .....	67.0	66.1	58.7	49.5	47.6	50.6	77.2	76.1	65.3	54.2	—	58.1
November .....	64.5	63.9	58.5	49.2	46.2	49.6	75.3	74.3	64.5	54.2	—	57.6
December .....	64.0	63.6	59.3	51.6	47.6	51.3	74.9	74.2	65.4	56.7	—	59.5
<b>1995 Average .....</b>	<b>69.5</b>	<b>69.0</b>	<b>63.7</b>	<b>54.8</b>	<b>50.3</b>	<b>55.0</b>	<b>79.9</b>	<b>79.0</b>	<b>69.6</b>	<b>59.7</b>	<b>—</b>	<b>63.2</b>
<b>Mississippi</b>												
January .....	69.4	69.0	60.4	51.4	47.1	52.3	79.1	78.6	67.0	56.2	—	58.9
February .....	68.6	68.1	60.2	52.3	49.3	53.3	78.2	77.6	66.4	57.5	—	59.9
March .....	68.9	68.6	61.8	52.7	49.8	53.2	78.6	78.2	68.6	57.4	—	60.4
April .....	74.7	74.5	66.8	62.0	52.0	60.6	83.7	83.4	72.3	66.8	—	68.1
May .....	80.3	80.0	72.1	67.5	64.0	67.9	89.3	89.1	77.5	72.3	—	73.6
June .....	80.3	79.7	67.7	60.1	58.8	60.8	89.5	88.9	74.7	65.1	—	67.5
July .....	76.4	75.7	62.9	52.6	52.0	54.0	85.9	85.4	70.2	57.7	—	60.7
August .....	74.0	73.5	62.0	53.9	50.5	54.3	83.5	82.8	68.2	58.8	—	61.1
September .....	72.3	71.8	61.1	54.3	51.2	54.4	81.8	81.3	66.1	59.1	—	60.9
October .....	70.3	69.7	57.6	49.4	48.8	50.7	79.7	79.2	63.0	54.3	—	56.4
November .....	67.3	66.9	56.8	49.1	45.9	49.9	76.6	76.2	62.3	54.2	—	56.2
December .....	67.4	67.1	58.2	51.9	48.3	52.4	77.0	76.6	63.6	56.4	—	58.1
<b>1995 Average .....</b>	<b>72.7</b>	<b>72.2</b>	<b>62.3</b>	<b>54.8</b>	<b>51.7</b>	<b>55.4</b>	<b>82.0</b>	<b>81.6</b>	<b>68.4</b>	<b>59.7</b>	<b>—</b>	<b>61.8</b>

See footnotes at end of table.



**Table 31. Motor Gasoline Prices by Grade, Sales Type, PAD District, and State**  
(Cents per Gallon Excluding Taxes) — Continued

Geographic Area Month	Premium						All Grades					
	Sales to End Users		Sales for Resale				Sales to End Users		Sales for Resale			
	Through Retail Outlets	Average <sup>a</sup>	DTW	Rack	Bulk	Average	Through Retail Outlets	Average <sup>a</sup>	DTW	Rack	Bulk	Average
<b>Alabama</b>												
January .....	86.4	84.3	76.1	62.7	—	65.9	73.8	72.7	66.8	55.1	W	57.8
February .....	85.6	83.9	75.8	64.0	—	66.7	73.2	72.2	67.1	56.4	52.8	58.8
March .....	85.9	84.3	77.0	63.6	W	66.6	73.7	72.8	67.9	56.2	W	58.8
April .....	91.7	90.3	83.8	73.3	—	75.8	79.7	78.9	74.4	65.8	W	67.9
May .....	97.9	96.3	89.2	78.9	—	81.3	85.4	84.7	79.7	71.1	W	73.1
June .....	97.3	95.3	85.9	71.4	—	74.7	84.8	83.8	76.6	63.5	W	66.5
July .....	92.9	90.7	81.4	64.0	—	68.0	80.7	79.5	72.1	56.1	W	59.8
August .....	90.9	88.9	81.1	65.1	—	68.7	78.0	77.1	71.6	57.5	W	60.7
September .....	89.7	88.1	79.9	65.4	—	68.6	76.9	76.0	70.9	57.8	W	60.7
October .....	87.4	85.4	76.7	60.2	—	63.8	74.8	73.7	67.0	52.9	W	56.1
November .....	84.7	83.3	75.8	60.4	—	63.8	71.9	71.2	66.5	53.0	W	56.1
December .....	85.2	84.0	76.5	62.6	—	65.7	72.3	71.8	67.3	55.3	W	58.0
<b>1995 Average .....</b>	<b>89.6</b>	<b>87.9</b>	<b>80.0</b>	<b>65.9</b>	<b>W</b>	<b>69.1</b>	<b>77.2</b>	<b>76.3</b>	<b>70.8</b>	<b>58.4</b>	<b>W</b>	<b>61.3</b>
<b>Arkansas</b>												
January .....	81.9	79.6	68.2	60.8	W	61.6	69.1	67.9	60.2	53.9	W	54.7
February .....	81.7	79.2	70.7	62.5	W	63.7	68.2	67.3	62.9	55.5	W	56.6
March .....	81.9	80.1	72.8	63.0	—	65.2	69.4	68.8	65.4	56.1	52.3	57.3
April .....	87.2	85.0	77.3	70.1	W	70.2	74.4	73.6	69.8	64.2	53.3	63.5
May .....	91.9	89.5	78.8	76.6	W	76.8	79.0	78.2	71.8	69.4	W	69.6
June .....	91.9	88.7	76.6	70.0	—	71.5	79.2	77.7	69.5	62.9	56.7	63.6
July .....	88.8	85.8	71.2	63.1	W	64.3	76.3	74.6	65.3	56.2	51.3	57.7
August .....	86.1	84.0	72.2	64.5	W	65.6	73.7	72.5	65.7	57.6	51.3	58.8
September .....	85.1	82.8	72.3	64.7	W	65.9	72.1	71.1	65.4	57.5	51.0	58.4
October .....	82.2	80.0	68.3	59.4	—	61.3	69.1	67.9	61.6	52.2	46.4	53.6
November .....	80.1	78.9	68.4	60.1	W	61.8	66.8	66.4	61.5	53.0	46.1	54.1
December .....	80.5	79.4	70.1	62.2	—	63.9	66.8	66.5	62.6	55.0	48.9	56.1
<b>1995 Average .....</b>	<b>85.0</b>	<b>82.8</b>	<b>72.3</b>	<b>64.8</b>	<b>W</b>	<b>66.0</b>	<b>72.2</b>	<b>71.2</b>	<b>65.3</b>	<b>57.8</b>	<b>51.6</b>	<b>58.7</b>
<b>Louisiana</b>												
January .....	86.4	84.9	74.3	59.8	50.1	62.5	73.7	73.1	66.1	53.8	47.0	54.6
February .....	85.4	83.9	74.2	61.7	51.9	64.3	72.5	72.0	66.8	55.0	50.0	57.0
March .....	84.7	83.5	74.4	61.4	53.1	63.0	71.9	71.4	66.8	55.0	49.9	55.8
April .....	87.7	86.5	79.4	70.8	W	71.8	75.3	74.8	72.0	64.3	57.4	65.2
May .....	93.6	92.6	85.3	76.2	W	78.8	81.3	80.9	77.5	69.6	61.1	70.9
June .....	95.0	93.4	82.8	70.5	64.4	73.5	82.8	82.0	74.5	63.5	59.5	65.1
July .....	92.1	89.3	78.3	62.4	56.7	66.7	79.6	78.4	69.4	55.9	52.7	58.4
August .....	89.1	87.6	76.6	63.8	54.9	64.4	76.4	75.6	68.9	57.1	51.7	58.1
September .....	87.2	85.9	76.1	63.9	55.1	64.4	74.7	74.0	67.9	57.0	51.9	57.6
October .....	85.2	82.6	72.1	58.2	52.5	61.7	72.7	71.6	63.9	52.2	48.2	53.9
November .....	83.1	81.3	71.6	58.5	48.7	61.9	70.6	69.7	63.5	52.1	46.3	53.0
December .....	82.9	81.2	72.3	61.0	54.2	62.0	70.1	69.5	64.3	54.6	48.9	54.7
<b>1995 Average .....</b>	<b>87.7</b>	<b>86.0</b>	<b>76.5</b>	<b>64.0</b>	<b>54.9</b>	<b>66.0</b>	<b>75.2</b>	<b>74.5</b>	<b>68.6</b>	<b>57.5</b>	<b>51.1</b>	<b>58.5</b>
<b>Mississippi</b>												
January .....	87.8	87.1	72.2	61.9	W	61.4	74.6	74.0	63.9	54.2	48.6	55.2
February .....	87.2	86.4	72.2	63.5	49.5	63.4	73.8	73.2	63.8	55.1	49.4	56.1
March .....	87.5	87.0	74.0	63.1	W	64.1	74.1	73.7	65.6	55.4	49.8	56.0
April .....	92.9	92.5	78.2	72.5	—	73.6	79.8	79.5	70.1	64.8	52.0	63.8
May .....	98.5	97.9	83.8	78.3	67.6	77.6	85.2	84.8	75.3	70.2	65.2	70.7
June .....	98.5	97.7	80.7	70.9	61.3	71.5	85.1	84.5	71.5	62.8	59.0	63.4
July .....	95.0	93.8	76.7	63.4	W	65.7	81.3	80.6	66.8	55.3	52.3	56.8
August .....	92.1	91.3	74.8	64.6	W	66.1	78.9	78.2	65.6	56.5	50.5	57.0
September .....	90.5	89.7	72.7	64.8	W	65.4	77.3	76.7	64.2	57.0	51.3	57.0
October .....	88.7	87.9	69.2	59.9	W	61.2	75.4	74.7	60.9	52.1	48.8	53.4
November .....	85.7	85.0	69.2	59.9	56.2	61.4	72.5	72.0	60.3	51.9	47.3	52.9
December .....	86.1	85.6	70.6	62.3	54.3	62.5	72.7	72.3	61.8	54.8	50.0	55.4
<b>1995 Average .....</b>	<b>90.9</b>	<b>90.2</b>	<b>74.5</b>	<b>65.4</b>	<b>55.5</b>	<b>66.1</b>	<b>77.7</b>	<b>77.2</b>	<b>65.8</b>	<b>57.5</b>	<b>52.1</b>	<b>58.1</b>

See footnotes at end of table.

**Table 31. Motor Gasoline Prices by Grade, Sales Type, PAD District, and State**  
(Cents per Gallon Excluding Taxes) — Continued

Geographic Area Month	Regular						Midgrade					
	Sales to End Users		Sales for Resale				Sales to End Users		Sales for Resale			
	Through Retail Outlets	Average <sup>a</sup>	DTW	Rack	Bulk	Average	Through Retail Outlets	Average <sup>a</sup>	DTW	Rack	Bulk	Average
<b>New Mexico</b>												
January .....	76.0	75.3	61.6	54.9	—	56.5	83.0	83.0	71.6	62.9	—	65.7
February .....	74.4	73.9	63.1	58.2	—	59.3	82.2	82.4	71.5	65.5	—	67.4
March .....	73.7	73.1	62.2	58.4	—	59.3	82.3	82.4	68.4	64.1	—	65.2
April .....	78.9	78.6	68.8	65.6	—	66.4	87.8	88.0	74.4	72.3	—	72.9
May .....	84.2	83.8	72.5	70.9	—	71.3	91.4	91.4	78.1	77.7	—	77.8
June .....	83.5	83.2	71.0	68.4	—	69.1	91.9	91.8	78.5	74.4	—	75.6
July .....	80.1	79.7	65.2	61.0	—	62.1	87.1	87.1	72.0	67.0	—	68.5
August .....	77.5	77.2	66.0	62.1	—	63.1	85.6	85.7	70.9	67.6	—	68.7
September .....	78.7	78.5	68.7	65.2	—	66.0	86.0	86.1	71.5	71.6	—	71.6
October .....	77.7	77.3	63.6	58.7	W	59.7	85.5	85.3	69.9	65.5	—	67.1
November .....	74.9	74.8	63.1	58.9	—	59.8	82.7	82.8	67.9	66.3	—	66.8
December .....	74.8	74.6	62.2	58.0	—	58.9	82.9	82.9	66.4	65.9	—	66.1
<b>1995 Average .....</b>	<b>78.0</b>	<b>77.6</b>	<b>65.8</b>	<b>61.7</b>	<b>W</b>	<b>62.6</b>	<b>85.7</b>	<b>85.8</b>	<b>71.2</b>	<b>68.4</b>	<b>—</b>	<b>69.3</b>
<b>Texas</b>												
January .....	69.7	68.3	62.9	52.8	47.5	52.3	80.0	78.4	65.9	57.1	W	61.6
February .....	69.8	68.5	63.3	54.4	49.4	53.7	79.5	78.0	65.9	58.4	W	62.0
March .....	69.7	68.4	62.1	53.8	49.4	53.4	79.1	77.7	66.6	57.7	W	62.0
April .....	74.5	73.3	69.0	62.1	55.2	60.0	83.2	81.9	71.4	66.3	W	68.7
May .....	79.3	78.1	71.8	67.6	61.6	65.6	87.7	86.6	74.8	72.2	W	73.5
June .....	79.2	77.8	69.8	62.1	57.6	61.2	88.3	86.8	73.0	66.5	—	69.6
July .....	75.4	73.7	66.3	54.4	51.1	54.9	84.8	83.0	69.0	58.7	—	63.6
August .....	72.5	71.3	66.7	55.7	50.3	55.1	81.3	79.9	68.5	59.8	W	63.6
September .....	70.1	69.6	65.7	55.9	51.3	55.3	79.0	78.3	67.8	59.7	—	63.6
October .....	67.3	66.6	62.4	50.7	47.9	51.7	76.2	75.2	64.5	54.7	—	59.5
November .....	64.8	64.5	59.6	50.8	46.2	50.3	74.0	73.4	62.2	54.6	—	58.3
December .....	65.9	65.5	60.3	53.2	48.4	51.8	75.2	74.5	62.9	57.3	—	60.0
<b>1995 Average .....</b>	<b>71.6</b>	<b>70.6</b>	<b>65.1</b>	<b>56.2</b>	<b>51.5</b>	<b>55.5</b>	<b>80.8</b>	<b>79.6</b>	<b>67.8</b>	<b>60.3</b>	<b>NA</b>	<b>63.9</b>
<b>PAD District IV</b>												
January .....	75.2	74.9	63.5	57.3	W	58.9	84.5	83.8	68.6	62.2	—	65.1
February .....	73.3	73.1	62.8	58.1	W	59.3	82.3	81.7	68.3	62.6	—	65.1
March .....	73.6	73.4	63.0	58.9	W	59.9	82.1	81.5	67.8	63.3	—	65.2
April .....	76.5	76.4	67.9	63.9	W	65.0	86.2	85.8	73.5	68.9	—	70.9
May .....	80.7	80.5	71.5	68.4	W	69.2	90.6	90.2	76.7	72.5	—	74.3
June .....	80.1	79.9	69.9	66.6	W	67.5	89.2	88.6	74.8	71.3	—	72.7
July .....	78.7	78.6	68.5	63.4	W	64.8	87.3	86.9	72.5	68.9	—	70.5
August .....	77.2	77.1	67.5	63.1	W	64.2	86.0	85.6	72.0	68.0	—	69.6
September .....	78.2	78.2	69.2	66.2	W	66.9	87.2	86.8	74.1	70.9	—	72.2
October .....	76.6	76.6	67.9	63.8	W	64.9	86.0	85.6	72.4	69.6	—	70.8
November .....	76.0	75.8	66.7	61.6	W	62.9	85.9	85.4	71.6	67.3	—	68.9
December .....	74.5	74.4	63.1	58.0	—	59.3	84.4	83.9	68.6	62.9	—	65.1
<b>1995 Average .....</b>	<b>76.9</b>	<b>76.7</b>	<b>67.0</b>	<b>62.7</b>	<b>59.0</b>	<b>63.8</b>	<b>86.1</b>	<b>85.6</b>	<b>72.0</b>	<b>67.7</b>	<b>—</b>	<b>69.5</b>
<b>Colorado</b>												
January .....	77.9	77.4	63.6	55.8	—	57.8	88.4	87.4	69.7	61.2	—	65.4
February .....	75.8	75.5	64.7	58.3	—	59.9	86.6	85.6	70.8	63.5	—	67.0
March .....	76.5	76.1	62.6	57.6	—	58.8	86.3	85.5	68.4	62.6	—	65.5
April .....	78.3	78.1	67.9	62.8	—	64.1	89.8	89.3	74.5	68.5	—	71.7
May .....	83.2	83.0	72.4	67.9	W	69.0	95.1	94.6	79.0	73.2	—	76.2
June .....	80.5	80.3	68.1	62.6	W	64.0	91.9	91.3	74.3	67.8	—	71.1
July .....	78.3	78.1	64.8	57.6	W	59.4	89.9	89.3	70.2	62.8	—	66.5
August .....	76.4	76.3	64.7	59.5	W	60.8	88.0	87.5	70.8	64.5	—	67.6
September .....	77.6	77.7	66.8	63.5	W	64.2	88.8	88.3	73.2	68.9	—	71.0
October .....	NA	74.4	64.0	58.3	W	59.6	86.7	86.1	70.8	64.0	—	67.2
November .....	75.3	75.2	65.0	57.3	W	59.1	NA	88.6	71.7	62.1	—	66.3
December .....	75.9	75.8	63.6	56.3	—	58.1	NA	88.9	70.5	61.1	—	65.3
<b>1995 Average .....</b>	<b>77.6</b>	<b>77.4</b>	<b>65.8</b>	<b>59.9</b>	<b>W</b>	<b>61.3</b>	<b>89.2</b>	<b>88.5</b>	<b>72.0</b>	<b>64.9</b>	<b>—</b>	<b>68.4</b>

See footnotes at end of table.

**Table 31. Motor Gasoline Prices by Grade, Sales Type, PAD District, and State**  
(Cents per Gallon Excluding Taxes) — Continued

Geographic Area Month	Premium						All Grades					
	Sales to End Users		Sales for Resale				Sales to End Users		Sales for Resale			
	Through Retail Outlets	Average <sup>a</sup>	DTW	Rack	Bulk	Average	Through Retail Outlets	Average <sup>a</sup>	DTW	Rack	Bulk	Average
<b>New Mexico</b>												
January .....	90.3	89.8	74.3	63.3	—	65.7	78.1	77.4	63.3	56.1	—	57.8
February .....	88.7	88.4	74.6	66.6	—	68.4	76.5	76.1	64.6	59.3	—	60.6
March .....	87.8	87.5	72.5	67.1	—	68.4	75.9	75.4	63.6	59.6	—	60.6
April .....	92.5	92.2	79.2	74.1	—	75.3	81.1	80.8	70.2	66.8	—	67.7
May .....	97.7	97.4	83.7	79.5	—	80.5	86.2	85.9	74.0	72.1	—	72.6
June .....	97.4	96.9	82.5	77.4	—	78.6	85.8	85.4	72.6	69.7	—	70.5
July .....	93.5	93.3	76.8	70.4	—	71.9	82.3	82.0	66.9	62.5	—	63.7
August .....	91.5	91.5	77.1	71.0	—	72.4	79.8	79.6	67.7	63.6	—	64.6
September .....	92.7	92.6	79.7	74.6	—	75.8	81.1	80.9	70.2	66.6	—	67.5
October .....	92.5	92.1	74.9	68.1	—	69.5	80.3	79.9	65.5	60.4	W	61.4
November .....	89.6	89.5	74.4	68.1	—	69.3	77.6	77.5	64.8	60.5	—	61.5
December .....	90.3	90.1	73.6	67.0	—	68.3	77.7	77.5	63.9	59.6	—	60.6
<b>1995 Average .....</b>	<b>92.1</b>	<b>91.8</b>	<b>77.1</b>	<b>70.6</b>	<b>—</b>	<b>72.0</b>	<b>80.3</b>	<b>80.0</b>	<b>67.4</b>	<b>63.1</b>	<b>W</b>	<b>64.1</b>
<b>Texas</b>												
January .....	87.8	85.4	72.7	61.6	50.1	63.5	74.6	73.0	65.6	54.8	47.7	54.8
February .....	87.7	85.4	73.2	63.4	51.5	64.6	74.5	73.0	66.0	56.4	49.5	56.0
March .....	87.7	85.4	73.0	62.4	52.6	64.2	74.4	72.9	65.4	55.7	49.7	55.8
April .....	91.9	89.8	78.1	71.5	63.1	72.2	79.0	77.6	71.5	64.1	55.7	62.4
May .....	96.1	94.0	81.9	76.7	65.2	75.9	83.6	82.2	74.5	69.6	61.9	67.8
June .....	96.3	93.9	79.7	71.5	61.9	71.5	83.6	81.9	72.4	64.0	58.0	63.4
July .....	92.7	90.0	76.1	64.2	56.2	65.9	79.9	78.0	68.8	56.4	51.5	57.2
August .....	89.7	87.6	75.0	65.3	55.7	67.1	76.9	75.5	68.8	57.6	50.6	57.5
September .....	87.3	86.3	74.0	65.2	54.6	65.2	74.6	73.9	67.9	57.8	51.6	57.4
October .....	84.1	83.0	70.6	60.4	50.7	61.7	71.8	70.9	64.6	52.6	48.1	53.9
November .....	82.4	81.6	68.1	60.1	49.3	60.7	69.6	69.1	62.0	52.7	46.4	52.6
December .....	83.5	82.7	69.4	62.7	52.9	61.7	70.7	70.2	62.8	55.2	48.9	53.9
<b>1995 Average .....</b>	<b>88.9</b>	<b>87.1</b>	<b>74.3</b>	<b>65.4</b>	<b>55.5</b>	<b>66.2</b>	<b>76.2</b>	<b>75.0</b>	<b>67.6</b>	<b>58.1</b>	<b>51.8</b>	<b>57.8</b>
<b>PAD District IV</b>												
January .....	89.7	88.9	73.3	66.6	—	68.7	78.7	78.2	66.1	59.3	W	61.2
February .....	87.9	87.2	72.3	67.0	—	68.6	76.9	76.5	65.3	59.9	W	61.4
March .....	88.5	87.8	72.2	68.0	—	69.3	77.1	76.7	65.5	60.7	W	62.1
April .....	92.7	92.1	77.5	73.3	—	74.6	80.3	80.0	70.5	65.9	W	67.3
May .....	96.4	95.7	80.7	77.5	—	78.5	84.4	84.0	73.9	70.3	W	71.3
June .....	95.7	95.0	79.7	76.0	W	77.2	83.8	83.4	72.5	68.5	W	69.7
July .....	94.1	93.6	78.4	73.1	W	74.7	82.4	82.1	71.1	65.6	W	67.1
August .....	93.0	92.4	77.2	72.5	W	73.9	81.1	80.7	70.2	65.2	W	66.6
September .....	94.0	93.3	79.1	75.3	W	76.3	82.2	81.9	71.9	68.2	W	69.2
October .....	91.5	91.0	77.7	73.7	W	74.9	80.3	80.0	70.5	66.1	W	67.3
November .....	91.1	90.5	76.3	71.5	W	72.9	79.9	79.5	69.4	63.9	W	65.4
December .....	89.6	88.8	73.4	67.4	—	69.2	78.4	78.0	66.0	60.2	—	61.8
<b>1995 Average .....</b>	<b>92.2</b>	<b>91.5</b>	<b>76.7</b>	<b>72.0</b>	<b>W</b>	<b>73.5</b>	<b>80.6</b>	<b>80.2</b>	<b>69.6</b>	<b>64.7</b>	<b>59.3</b>	<b>66.1</b>
<b>Colorado</b>												
January .....	96.3	95.3	75.6	64.5	—	67.9	82.1	81.4	66.6	57.5	—	60.1
February .....	94.8	93.9	76.1	66.9	—	69.8	80.2	79.7	67.6	59.9	—	62.1
March .....	95.3	94.4	73.3	66.5	—	68.5	80.7	80.2	65.4	59.3	—	61.0
April .....	98.3	97.8	79.3	71.5	—	73.9	83.0	82.7	71.0	64.5	—	66.4
May .....	103.0	102.3	83.8	76.7	—	78.9	87.7	87.4	75.4	69.5	W	71.2
June .....	99.6	99.1	79.9	71.2	W	73.7	85.0	84.8	71.1	64.3	W	66.2
July .....	97.6	97.2	75.5	66.1	W	68.7	83.0	82.7	67.6	59.4	W	61.6
August .....	95.7	95.3	75.8	68.1	W	70.3	81.3	81.1	67.8	61.3	W	63.1
September .....	96.6	96.2	78.2	71.5	W	73.2	82.4	82.3	70.0	65.3	W	66.5
October .....	91.2	90.9	75.2	66.9	W	69.2	78.7	78.6	67.2	60.2	W	62.1
November .....	92.6	92.3	76.5	65.6	W	68.7	80.0	79.7	68.2	59.0	W	61.5
December .....	93.5	93.1	75.7	64.6	—	67.8	80.5	80.3	67.0	58.0	—	60.5
<b>1995 Average .....</b>	<b>96.2</b>	<b>95.7</b>	<b>77.1</b>	<b>68.4</b>	<b>W</b>	<b>70.9</b>	<b>82.1</b>	<b>81.8</b>	<b>68.8</b>	<b>61.6</b>	<b>W</b>	<b>63.6</b>

See footnotes at end of table.

**Table 31. Motor Gasoline Prices by Grade, Sales Type, PAD District, and State**  
(Cents per Gallon Excluding Taxes) — Continued

Geographic Area Month	Regular						Midgrade					
	Sales to End Users		Sales for Resale				Sales to End Users		Sales for Resale			
	Through Retail Outlets	Average <sup>a</sup>	DTW	Rack	Bulk	Average	Through Retail Outlets	Average <sup>a</sup>	DTW	Rack	Bulk	Average
<b>Idaho</b>												
January .....	74.7	74.3	65.0	59.1	—	60.9	79.5	78.5	69.1	62.7	—	64.8
February .....	72.1	71.8	62.2	57.4	—	58.9	77.9	77.1	66.2	61.2	—	62.7
March .....	70.1	70.1	63.3	58.5	—	60.1	76.3	76.1	67.5	62.5	—	64.1
April .....	73.0	73.1	67.0	63.9	—	64.9	79.5	79.5	71.8	67.8	—	69.2
May .....	75.9	75.8	69.6	66.5	—	67.5	82.6	82.2	74.5	70.6	—	71.9
June .....	78.4	77.9	70.8	68.0	—	68.9	84.6	83.6	75.7	72.0	—	73.3
July .....	78.9	78.5	70.5	68.8	—	69.4	85.2	84.0	75.1	72.9	—	73.8
August .....	77.7	77.4	69.0	66.1	—	67.0	85.4	84.1	74.2	70.1	—	71.6
September .....	78.3	77.8	69.7	67.0	—	67.8	85.1	83.9	74.8	71.0	—	72.5
October .....	78.7	78.2	69.7	67.1	—	67.9	85.3	84.3	74.6	71.2	—	72.6
November .....	77.7	76.9	67.5	64.6	—	65.5	84.2	83.1	72.3	68.4	—	70.0
December .....	72.9	72.7	62.0	56.8	—	58.5	81.2	80.4	67.2	60.8	—	63.3
<b>1995 Average .....</b>	<b>75.9</b>	<b>75.6</b>	<b>67.5</b>	<b>64.0</b>	<b>—</b>	<b>65.1</b>	<b>83.1</b>	<b>82.2</b>	<b>72.6</b>	<b>68.2</b>	<b>—</b>	<b>69.8</b>
<b>Montana</b>												
January .....	75.5	76.0	66.6	59.5	W	60.9	80.4	80.6	W	W	—	66.6
February .....	74.7	75.6	64.2	60.6	W	61.1	78.5	78.8	W	W	—	65.9
March .....	73.2	74.8	66.0	61.0	W	61.9	75.4	75.5	69.3	65.0	—	65.6
April .....	75.8	77.3	70.3	64.5	W	65.7	NA	NA	77.9	67.0	—	67.7
May .....	82.0	82.8	75.7	71.6	W	72.5	87.4	87.5	80.6	75.9	—	76.3
June .....	81.5	82.7	74.7	71.1	W	71.8	86.9	87.0	79.3	75.5	—	75.8
July .....	79.8	80.8	74.6	67.3	W	68.7	83.6	83.7	76.8	71.9	—	72.3
August .....	78.3	79.6	73.5	66.7	—	68.0	83.0	83.1	76.5	71.6	—	72.1
September .....	79.7	81.1	73.5	68.8	—	69.8	85.5	85.5	77.1	73.6	—	73.9
October .....	79.5	80.5	72.0	67.7	—	68.5	84.9	84.9	76.9	73.5	—	73.9
November .....	76.4	77.7	69.5	65.1	—	65.9	81.1	81.2	73.7	70.6	—	70.8
December .....	74.6	75.8	67.8	62.1	—	63.2	79.5	79.5	72.5	67.3	—	67.7
<b>1995 Average .....</b>	<b>77.9</b>	<b>79.1</b>	<b>71.3</b>	<b>65.9</b>	<b>W</b>	<b>66.9</b>	<b>82.6</b>	<b>82.8</b>	<b>75.8</b>	<b>71.6</b>	<b>—</b>	<b>72.0</b>
<b>Utah</b>												
January .....	67.5	67.4	61.2	58.5	—	59.3	76.2	76.6	66.5	63.4	—	64.8
February .....	66.6	66.6	60.4	57.3	—	58.2	74.0	74.2	65.2	62.0	—	63.4
March .....	68.0	67.8	62.1	59.5	—	60.4	75.1	75.0	66.9	64.3	—	65.4
April .....	73.9	73.8	67.3	65.3	—	66.0	81.6	81.4	72.7	70.2	—	71.4
May .....	76.2	75.9	69.1	67.2	—	67.8	83.7	83.5	74.2	71.5	—	72.7
June .....	77.3	77.0	68.8	68.2	—	68.4	84.8	84.3	75.2	72.9	—	73.8
July .....	76.1	75.8	69.0	67.0	—	67.7	83.1	82.9	74.3	71.9	—	72.9
August .....	74.9	74.3	66.6	63.6	—	64.5	82.5	82.1	72.1	68.7	—	70.1
September .....	76.5	76.1	68.9	67.1	—	67.6	84.7	84.5	74.7	71.8	—	73.0
October .....	76.6	76.0	69.2	68.2	W	68.5	84.6	84.3	73.4	73.2	—	73.3
November .....	74.5	74.0	67.2	66.0	—	66.4	82.0	81.8	71.2	71.2	—	71.2
December .....	71.1	70.6	61.0	59.5	—	59.9	78.1	77.8	66.5	64.5	—	65.2
<b>1995 Average .....</b>	<b>73.5</b>	<b>73.2</b>	<b>66.1</b>	<b>64.1</b>	<b>W</b>	<b>64.7</b>	<b>81.2</b>	<b>81.0</b>	<b>71.5</b>	<b>69.2</b>	<b>—</b>	<b>70.2</b>
<b>Wyoming</b>												
January .....	79.1	78.0	62.3	54.4	—	55.8	84.0	84.0	61.8	65.3	—	62.9
February .....	76.9	76.0	61.4	56.0	—	56.9	81.3	81.3	62.7	64.9	—	63.3
March .....	77.3	76.7	62.5	59.1	—	59.7	82.8	82.7	64.1	69.0	—	65.2
April .....	79.9	79.3	68.3	64.4	—	65.1	85.9	85.9	70.3	75.9	—	71.9
May .....	84.1	83.5	72.2	69.9	—	70.3	92.5	92.5	75.5	78.5	—	76.1
June .....	85.7	84.7	71.6	67.8	—	68.6	93.4	93.3	72.9	76.9	—	73.9
July .....	85.2	84.4	68.0	62.7	—	63.7	91.8	91.8	70.0	75.6	—	70.8
August .....	84.6	83.6	69.5	63.5	—	64.7	90.8	90.8	73.0	74.0	—	73.1
September .....	84.6	83.9	71.6	68.0	—	68.8	91.5	91.4	75.1	W	—	74.7
October .....	84.2	83.3	68.3	63.3	—	64.3	91.0	91.0	70.0	W	—	69.5
November .....	81.5	80.5	65.7	58.7	—	60.1	88.1	88.1	67.2	63.7	—	66.8
December .....	77.8	77.2	63.6	56.0	—	57.5	83.6	83.4	65.0	61.9	—	64.5
<b>1995 Average .....</b>	<b>82.2</b>	<b>81.3</b>	<b>67.5</b>	<b>62.3</b>	<b>—</b>	<b>63.3</b>	<b>89.0</b>	<b>88.9</b>	<b>69.8</b>	<b>71.0</b>	<b>—</b>	<b>70.1</b>

See footnotes at end of table.

**Table 31. Motor Gasoline Prices by Grade, Sales Type, PAD District, and State**  
(Cents per Gallon Excluding Taxes) — Continued

Geographic Area Month	Premium						All Grades					
	Sales to End Users		Sales for Resale				Sales to End Users		Sales for Resale			
	Through Retail Outlets	Average <sup>a</sup>	DTW	Rack	Bulk	Average	Through Retail Outlets	Average <sup>a</sup>	DTW	Rack	Bulk	Average
<b>Idaho</b>												
January .....	86.3	85.9	74.0	68.1	—	70.4	76.6	76.1	67.1	60.7	—	62.8
February .....	83.2	82.9	71.9	66.5	—	68.6	73.9	73.5	64.4	59.1	—	60.8
March .....	81.5	81.4	72.9	67.8	—	69.9	72.0	71.9	65.6	60.3	—	62.1
April .....	84.6	84.6	76.8	73.2	—	74.7	74.9	74.9	69.3	65.6	—	66.8
May .....	87.5	87.1	79.3	75.7	—	77.1	77.8	77.6	71.9	68.3	—	69.5
June .....	90.0	89.4	80.9	77.2	—	78.6	80.4	79.9	73.2	69.7	—	70.9
July .....	89.9	89.5	81.1	78.3	—	79.4	80.9	80.4	73.1	70.7	—	71.6
August .....	89.1	88.7	79.2	75.5	—	76.9	80.0	79.5	71.7	68.0	—	69.2
September .....	89.4	89.0	79.8	76.7	—	77.9	80.5	79.9	72.4	68.9	—	70.1
October .....	89.5	88.9	79.6	76.8	—	77.9	80.8	80.2	72.4	69.1	—	70.2
November .....	89.0	88.0	77.4	74.3	—	75.5	79.9	79.0	70.2	66.6	—	67.8
December .....	85.8	84.8	71.8	66.1	—	68.4	75.6	75.2	64.6	58.8	—	60.9
<b>1995 Average .....</b>	<b>87.4</b>	<b>86.9</b>	<b>77.4</b>	<b>73.4</b>	—	<b>75.0</b>	<b>78.0</b>	<b>77.6</b>	<b>70.0</b>	<b>65.9</b>	—	<b>67.3</b>
<b>Montana</b>												
January .....	84.6	84.8	74.4	69.0	—	69.9	77.2	77.5	68.0	61.3	W	62.6
February .....	84.1	84.2	73.7	69.7	—	70.4	76.6	77.1	66.2	62.3	W	62.9
March .....	82.2	82.9	73.3	69.9	—	70.6	74.8	75.9	67.4	62.6	W	63.6
April .....	84.7	85.4	77.9	74.0	—	74.8	77.5	78.6	71.8	66.3	W	67.4
May .....	91.8	92.2	83.2	81.0	—	81.6	84.0	84.5	77.4	73.5	W	74.3
June .....	91.1	91.7	80.9	80.6	—	80.7	83.6	84.3	76.4	73.0	W	73.7
July .....	88.5	89.1	83.4	76.7	—	78.5	81.6	82.3	76.9	69.3	W	70.8
August .....	87.5	88.0	81.2	76.5	—	77.8	80.3	81.2	75.7	68.8	—	70.2
September .....	89.2	89.7	81.8	78.5	—	79.4	81.9	82.8	75.8	70.9	—	71.9
October .....	88.8	89.3	80.1	78.1	—	78.6	81.6	82.2	74.1	69.8	—	70.7
November .....	85.6	86.3	77.1	75.2	—	75.6	78.4	79.2	71.4	67.3	—	68.1
December .....	83.7	84.5	76.2	72.1	—	73.1	76.7	77.5	70.0	64.4	—	65.5
<b>1995 Average .....</b>	<b>87.1</b>	<b>87.6</b>	<b>79.5</b>	<b>75.4</b>	—	<b>76.4</b>	<b>79.9</b>	<b>80.6</b>	<b>73.3</b>	<b>67.9</b>	<b>W</b>	<b>69.0</b>
<b>Utah</b>												
January .....	82.0	81.6	71.3	67.7	—	69.1	71.8	71.7	64.7	61.1	—	62.3
February .....	80.1	79.7	69.2	66.2	—	67.2	70.6	70.5	63.2	59.8	—	60.9
March .....	82.3	81.7	70.8	68.5	—	69.4	72.0	71.7	65.1	62.1	—	63.1
April .....	88.3	87.6	76.2	74.6	—	75.2	77.7	77.5	70.3	67.9	—	68.8
May .....	90.4	89.8	77.7	76.3	—	76.8	80.1	79.8	72.0	69.6	—	70.4
June .....	91.9	91.3	78.2	77.5	—	77.8	81.4	81.0	72.1	70.7	—	71.2
July .....	90.4	90.0	77.2	76.6	—	76.8	80.0	79.7	71.8	69.7	—	70.5
August .....	90.0	89.3	75.3	73.2	—	74.0	79.2	78.6	69.8	66.4	—	67.5
September .....	91.9	91.0	77.8	76.6	—	77.0	80.9	80.4	72.0	69.8	—	70.5
October .....	91.9	91.0	77.6	77.8	—	77.7	80.9	80.2	71.8	71.0	W	71.2
November .....	90.0	89.1	75.4	75.5	—	75.4	78.9	78.3	69.9	68.8	—	69.2
December .....	86.1	84.9	71.2	68.7	—	69.6	75.4	74.8	64.4	62.3	—	63.0
<b>1995 Average .....</b>	<b>88.0</b>	<b>87.4</b>	<b>74.9</b>	<b>73.4</b>	—	<b>73.9</b>	<b>77.6</b>	<b>77.2</b>	<b>69.1</b>	<b>66.8</b>	<b>W</b>	<b>67.6</b>
<b>Wyoming</b>												
January .....	90.9	88.7	70.6	63.2	—	64.5	81.3	80.2	63.7	56.0	—	57.4
February .....	89.1	87.6	71.2	65.2	—	66.3	79.2	78.3	63.2	57.6	—	58.6
March .....	89.7	88.7	72.9	67.9	—	68.8	79.7	79.0	64.2	60.6	—	61.2
April .....	92.2	91.5	79.0	73.2	—	74.3	82.3	81.6	70.2	66.1	—	66.9
May .....	96.8	95.6	82.2	79.3	—	79.8	86.7	86.0	74.0	71.5	—	72.0
June .....	97.8	96.3	80.8	77.4	—	78.2	88.2	87.1	73.2	69.5	—	70.3
July .....	97.4	96.7	77.7	72.5	—	73.6	87.7	86.8	69.9	64.5	—	65.7
August .....	96.5	95.6	78.9	72.8	—	73.8	87.2	86.1	71.3	65.4	—	66.5
September .....	96.6	94.5	81.6	77.4	—	78.2	87.2	86.2	73.4	69.8	—	70.6
October .....	96.8	95.5	78.8	72.9	—	74.0	86.8	85.8	70.1	65.0	—	66.1
November .....	94.4	93.2	75.5	68.8	—	70.0	84.1	83.0	67.2	60.5	—	61.9
December .....	89.5	89.0	73.8	65.4	—	66.8	80.3	79.6	65.2	57.8	—	59.3
<b>1995 Average .....</b>	<b>94.4</b>	<b>93.1</b>	<b>77.4</b>	<b>71.7</b>	—	<b>72.8</b>	<b>84.7</b>	<b>83.8</b>	<b>69.3</b>	<b>64.0</b>	—	<b>65.1</b>

See footnotes at end of table.

**Table 31. Motor Gasoline Prices by Grade, Sales Type, PAD District, and State**  
(Cents per Gallon Excluding Taxes) — Continued

Geographic Area Month	Regular						Midgrade					
	Sales to End Users		Sales for Resale				Sales to End Users		Sales for Resale			
	Through Retail Outlets	Average <sup>a</sup>	DTW	Rack	Bulk	Average	Through Retail Outlets	Average <sup>a</sup>	DTW	Rack	Bulk	Average
<b>PAD District V</b>												
January .....	79.1	78.5	70.4	60.0	54.2	65.0	85.4	84.6	75.2	65.5	W	73.4
February .....	77.1	76.4	68.7	58.1	52.6	63.0	83.1	82.3	73.3	62.3	W	71.2
March .....	76.1	75.3	66.8	57.9	51.5	62.1	80.3	79.8	71.7	62.2	W	69.8
April .....	77.6	77.0	69.3	63.0	58.8	66.0	82.0	81.9	74.5	67.6	W	73.1
May .....	81.8	81.2	72.8	66.6	61.8	69.3	86.3	86.1	77.4	70.7	W	76.0
June .....	82.7	81.7	72.7	64.8	57.8	68.1	86.8	86.3	77.1	68.6	W	75.3
July .....	81.3	80.4	70.4	63.1	57.0	66.3	84.8	84.6	74.7	66.9	W	72.9
August .....	79.3	78.6	68.3	62.8	57.7	65.1	81.7	81.8	72.0	66.7	W	70.8
September .....	77.7	77.2	67.2	62.9	58.9	64.8	79.5	79.8	70.8	66.8	W	69.9
October .....	78.4	78.0	69.0	63.9	57.2	65.9	82.0	82.0	73.1	68.4	W	72.0
November .....	77.2	76.9	68.1	62.6	55.8	64.3	81.9	81.9	72.4	66.8	—	71.0
December .....	76.3	76.0	67.2	62.0	56.0	64.2	80.7	80.6	71.5	66.6	—	70.5
<b>1995 Average .....</b>	<b>78.8</b>	<b>78.1</b>	<b>69.3</b>	<b>62.4</b>	<b>56.7</b>	<b>65.4</b>	<b>82.7</b>	<b>82.5</b>	<b>73.6</b>	<b>66.8</b>	<b>W</b>	<b>72.1</b>
<b>Alaska</b>												
January .....	118.8	115.4	91.1	73.3	W	82.8	W	107.0	97.3	W	W	97.1
February .....	117.2	114.3	89.8	72.0	W	80.7	105.6	106.0	97.2	W	W	97.5
March .....	113.9	110.0	88.7	69.5	W	79.0	103.3	104.7	94.9	W	W	95.2
April .....	116.1	111.2	87.6	69.9	W	78.1	105.2	107.0	96.0	W	—	95.8
May .....	114.8	110.6	88.2	72.3	W	76.9	105.6	107.7	92.8	W	W	93.8
June .....	114.6	110.3	89.8	71.7	71.4	79.4	104.9	107.8	93.1	79.3	W	91.7
July .....	112.9	109.6	88.8	72.6	67.7	80.0	103.8	108.0	93.6	79.8	W	92.4
August .....	112.9	108.8	88.4	71.7	65.6	79.8	104.8	107.4	94.0	80.3	W	92.6
September .....	112.5	108.8	91.3	71.8	90.9	83.6	104.0	105.3	94.3	81.0	W	92.4
October .....	110.8	106.5	88.5	71.3	W	79.9	103.8	105.3	97.0	81.0	W	94.7
November .....	110.6	107.0	89.2	73.0	W	81.5	104.6	105.4	97.1	86.0	—	94.6
December .....	111.3	107.3	88.6	71.5	W	80.2	100.6	101.9	97.1	86.2	—	94.4
<b>1995 Average .....</b>	<b>113.7</b>	<b>109.8</b>	<b>89.1</b>	<b>71.7</b>	<b>71.2</b>	<b>80.1</b>	<b>104.3</b>	<b>106.1</b>	<b>95.2</b>	<b>82.4</b>	<b>W</b>	<b>93.9</b>
<b>Arizona</b>												
January .....	78.2	77.9	70.6	61.8	W	66.3	88.8	88.3	73.3	67.9	—	70.5
February .....	76.9	76.6	69.8	63.0	W	66.3	87.1	86.5	71.6	69.0	—	70.5
March .....	77.1	76.9	70.2	63.5	W	66.9	87.2	86.8	72.1	69.3	—	70.8
April .....	78.8	78.5	70.1	66.2	61.7	68.1	90.9	90.5	76.2	W	—	74.9
May .....	83.5	83.1	74.3	69.3	62.7	71.7	91.7	91.5	80.5	W	—	79.6
June .....	84.9	83.9	74.8	65.6	W	70.3	91.9	91.7	80.3	75.7	—	79.0
July .....	84.3	83.3	73.0	62.7	W	68.1	91.2	91.1	78.1	69.1	—	75.3
August .....	83.2	82.4	72.7	62.3	W	68.1	90.5	90.3	76.6	68.5	—	74.1
September .....	82.6	81.8	72.1	62.9	W	68.1	89.8	89.6	76.7	67.5	—	73.6
October .....	81.4	80.1	71.6	63.3	57.1	67.6	89.2	88.9	76.7	69.1	—	73.9
November .....	75.5	75.2	67.0	61.6	W	64.2	82.9	82.8	71.7	68.8	—	70.7
December .....	76.3	75.7	69.4	62.7	56.6	66.0	82.1	82.0	74.7	70.1	—	73.2
<b>1995 Average .....</b>	<b>80.2</b>	<b>79.6</b>	<b>71.3</b>	<b>63.8</b>	<b>57.8</b>	<b>67.7</b>	<b>87.5</b>	<b>87.3</b>	<b>75.3</b>	<b>69.6</b>	<b>—</b>	<b>73.2</b>
<b>California</b>												
January .....	77.0	76.2	70.4	59.7	54.5	65.1	84.6	83.7	75.0	65.2	—	73.3
February .....	74.4	73.5	68.4	56.4	53.7	62.8	81.9	81.0	73.2	61.6	W	71.1
March .....	73.5	72.5	66.6	57.0	52.3	62.1	79.2	78.5	71.6	61.6	W	69.7
April .....	74.7	74.1	69.3	62.5	58.5	65.9	80.4	80.1	74.5	67.4	W	73.1
May .....	78.4	77.7	72.0	64.9	61.8	68.6	84.6	84.2	77.1	70.1	W	75.7
June .....	78.5	77.6	71.4	62.0	57.6	66.6	84.9	84.4	76.5	67.3	W	74.7
July .....	75.9	75.0	68.5	60.4	56.7	64.6	82.2	81.7	73.8	65.6	W	72.1
August .....	72.9	72.6	66.0	60.7	57.6	63.2	78.3	78.3	70.9	65.3	W	69.7
September .....	70.5	70.4	64.5	60.3	58.1	62.5	75.6	75.7	69.2	64.9	W	68.4
October .....	72.4	72.6	66.8	62.0	57.1	64.1	78.2	78.2	71.6	66.6	—	70.7
November .....	72.3	72.3	65.8	60.8	55.7	62.4	78.6	78.6	70.7	64.8	—	69.5
December .....	70.9	70.9	64.7	60.8	56.0	62.3	77.0	77.0	69.5	65.2	—	68.8
<b>1995 Average .....</b>	<b>74.3</b>	<b>73.8</b>	<b>67.9</b>	<b>60.7</b>	<b>56.7</b>	<b>64.2</b>	<b>80.3</b>	<b>80.0</b>	<b>72.8</b>	<b>65.6</b>	<b>W</b>	<b>71.4</b>

See footnotes at end of table.

**Table 31. Motor Gasoline Prices by Grade, Sales Type, PAD District, and State**  
(Cents per Gallon Excluding Taxes) — Continued

Geographic Area Month	Premium						All Grades					
	Sales to End Users		Sales for Resale				Sales to End Users		Sales for Resale			
	Through Retail Outlets	Average <sup>a</sup>	DTW	Rack	Bulk	Average	Through Retail Outlets	Average <sup>a</sup>	DTW	Rack	Bulk	Average
<b>PAD District V</b>												
January .....	97.4	95.5	84.9	71.7	60.3	81.2	82.7	81.9	74.2	62.0	54.6	68.8
February .....	94.9	93.8	83.6	70.1	59.2	79.4	80.5	79.7	72.6	59.9	53.3	66.9
March .....	93.4	92.2	81.7	69.7	59.6	78.2	79.3	78.5	70.8	59.8	52.1	65.9
April .....	94.8	94.0	83.8	74.7	66.5	80.7	80.9	80.3	73.1	65.0	59.7	69.5
May .....	98.4	97.6	87.3	78.4	66.8	84.0	85.0	84.3	76.4	68.6	62.3	72.7
June .....	98.8	97.8	87.4	76.8	63.3	83.5	85.7	84.8	76.4	66.8	58.3	71.6
July .....	97.5	96.6	85.0	75.1	63.2	81.6	84.4	83.5	74.1	65.1	57.6	69.8
August .....	95.2	94.5	82.2	74.6	62.7	79.3	82.2	81.5	71.8	64.9	58.2	68.3
September .....	93.4	92.8	80.8	74.6	62.9	78.3	80.5	80.0	70.6	65.0	59.3	67.9
October .....	94.7	94.0	82.7	75.3	63.0	80.0	81.6	81.2	72.6	66.1	57.8	69.3
November .....	93.6	93.0	81.9	74.0	61.0	78.7	80.6	80.3	71.7	64.6	56.2	67.7
December .....	93.0	92.4	80.8	73.6	62.5	78.2	79.7	79.4	70.8	64.2	56.6	67.6
<b>1995 Average .....</b>	<b>95.4</b>	<b>94.5</b>	<b>83.5</b>	<b>74.2</b>	<b>62.8</b>	<b>80.3</b>	<b>81.9</b>	<b>81.3</b>	<b>73.0</b>	<b>64.4</b>	<b>57.3</b>	<b>68.9</b>
<b>Alaska</b>												
January .....	116.9	115.3	102.2	82.3	—	95.0	118.4	114.8	92.8	74.1	W	84.6
February .....	118.7	116.4	101.2	81.6	—	94.3	116.0	113.3	91.5	72.9	W	82.6
March .....	114.5	110.9	99.2	80.7	—	91.7	112.8	109.4	90.4	70.5	W	80.8
April .....	116.2	112.1	100.3	80.6	—	92.6	114.8	110.7	89.5	70.8	W	79.9
May .....	117.9	114.6	98.7	82.0	W	90.3	114.2	110.7	89.7	73.1	64.0	78.7
June .....	117.8	114.4	100.2	82.0	W	90.8	114.0	110.5	91.2	72.6	73.2	81.0
July .....	116.0	111.0	99.7	83.0	W	92.5	112.3	109.6	90.3	73.5	71.1	81.6
August .....	119.4	116.0	98.2	82.6	W	90.4	112.9	109.5	89.9	72.7	71.2	81.5
September .....	118.0	112.2	99.2	83.3	W	92.6	112.3	108.8	92.4	73.0	90.8	84.8
October .....	116.5	112.7	99.7	81.2	—	92.1	110.7	107.1	90.5	72.4	W	82.0
November .....	116.8	113.2	101.2	84.9	W	94.8	110.6	107.5	91.5	74.5	W	83.8
December .....	116.4	113.1	100.5	84.1	W	94.0	110.6	107.2	90.8	73.2	W	82.6
<b>1995 Average .....</b>	<b>117.2</b>	<b>113.4</b>	<b>99.9</b>	<b>82.3</b>	<b>78.1</b>	<b>92.3</b>	<b>113.1</b>	<b>109.7</b>	<b>90.8</b>	<b>72.8</b>	<b>73.2</b>	<b>81.8</b>
<b>Arizona</b>												
January .....	96.4	95.9	83.2	73.1	W	80.0	81.1	80.7	72.9	63.6	W	68.6
February .....	94.3	93.9	82.9	76.5	W	80.6	79.7	79.3	72.2	64.8	W	68.6
March .....	94.3	94.1	83.3	75.1	W	80.3	79.9	79.7	72.6	65.4	W	69.2
April .....	95.1	94.9	82.1	76.6	W	79.5	82.0	81.6	72.5	67.9	62.5	70.2
May .....	99.3	99.0	86.8	81.2	W	84.6	86.4	86.0	76.9	71.2	63.2	74.0
June .....	100.7	100.3	88.0	76.2	W	83.3	87.9	86.9	77.5	67.5	W	72.9
July .....	100.2	99.7	86.9	74.5	W	82.3	87.4	86.5	75.8	64.7	W	70.8
August .....	99.4	98.8	87.0	75.1	W	82.8	86.3	85.6	75.6	64.3	W	70.8
September .....	98.5	98.1	86.2	75.3	W	82.0	85.7	84.9	75.2	65.1	W	70.9
October .....	97.6	97.1	85.7	77.0	W	82.5	84.7	83.5	74.8	65.8	57.6	70.6
November .....	92.6	92.4	79.6	73.1	W	75.7	79.1	78.7	69.8	64.1	58.5	66.9
December .....	94.1	93.8	83.3	75.0	63.5	79.0	79.9	79.3	72.5	65.2	58.3	69.0
<b>1995 Average .....</b>	<b>97.0</b>	<b>96.6</b>	<b>84.7</b>	<b>75.7</b>	<b>65.8</b>	<b>81.0</b>	<b>83.3</b>	<b>82.7</b>	<b>74.0</b>	<b>65.8</b>	<b>58.7</b>	<b>70.2</b>
<b>California</b>												
January .....	96.3	93.7	84.4	70.6	59.9	81.0	81.5	80.5	74.4	61.8	54.9	69.3
February .....	93.3	91.9	83.1	67.5	59.0	79.0	78.7	77.7	72.6	58.4	54.3	67.1
March .....	91.6	90.2	81.2	67.9	59.4	78.0	77.6	76.6	70.8	59.0	52.9	66.3
April .....	93.0	92.1	83.5	73.3	66.0	80.6	78.9	78.1	73.3	64.6	59.3	69.7
May .....	96.0	95.3	86.5	75.8	66.3	83.1	82.5	81.7	76.0	67.0	62.3	72.3
June .....	95.9	95.0	86.3	73.6	62.5	82.5	82.6	81.6	75.5	64.2	58.0	70.6
July .....	93.7	92.8	83.5	72.0	63.0	80.2	80.1	79.2	72.6	62.7	57.3	68.6
August .....	90.3	89.8	80.1	71.9	62.0	77.4	77.0	76.6	70.0	62.9	58.0	66.8
September .....	87.9	87.5	78.5	71.3	62.4	76.2	74.6	74.4	68.4	62.5	58.6	66.0
October .....	90.2	89.7	80.6	72.5	62.0	78.4	76.7	76.6	70.8	64.3	57.4	67.8
November .....	89.9	89.3	79.8	71.4	59.8	77.2	76.7	76.4	69.8	62.8	56.0	66.1
December .....	88.5	88.0	78.5	71.5	62.2	76.5	75.2	75.0	68.7	63.0	56.5	66.0
<b>1995 Average .....</b>	<b>92.1</b>	<b>91.2</b>	<b>82.1</b>	<b>71.7</b>	<b>62.3</b>	<b>79.2</b>	<b>78.5</b>	<b>77.9</b>	<b>71.9</b>	<b>62.8</b>	<b>57.3</b>	<b>68.1</b>

See footnotes at end of table.

**Table 31. Motor Gasoline Prices by Grade, Sales Type, PAD District, and State**  
(Cents per Gallon Excluding Taxes) — Continued

Geographic Area Month	Regular						Midgrade					
	Sales to End Users		Sales for Resale				Sales to End Users		Sales for Resale			
	Through Retail Outlets	Average <sup>a</sup>	DTW	Rack	Bulk	Average	Through Retail Outlets	Average <sup>a</sup>	DTW	Rack	Bulk	Average
<b>Hawaii</b>												
January .....	100.0	92.9	91.3	80.5	—	89.7	106.6	99.0	97.4	W	—	97.1
February .....	99.8	91.9	91.0	80.6	—	89.4	106.6	98.4	97.2	W	—	96.9
March .....	99.7	90.9	91.3	80.0	—	89.7	106.2	98.1	97.2	W	—	97.0
April .....	100.0	92.9	92.0	78.9	—	90.3	106.3	99.0	98.2	W	—	98.0
May .....	100.2	94.4	93.4	82.3	—	91.7	107.1	101.0	99.6	W	—	99.3
June .....	100.8	93.7	93.7	82.5	—	91.9	107.5	101.0	99.9	W	—	99.6
July .....	100.7	94.2	93.9	81.8	—	92.3	107.6	101.1	99.9	W	—	99.7
August .....	101.8	94.5	93.9	82.0	—	92.0	109.2	102.7	99.8	W	—	99.5
September .....	100.8	93.8	93.5	82.2	—	91.8	107.4	100.9	99.7	W	—	99.5
October .....	101.2	94.5	93.8	85.9	—	92.6	107.4	101.3	99.7	W	—	99.4
November .....	100.5	93.5	93.9	83.8	—	92.4	107.2	101.6	99.8	W	—	99.6
December .....	105.6	96.9	94.0	80.7	—	92.1	111.3	105.3	99.9	W	—	99.6
<b>1995 Average .....</b>	<b>101.0</b>	<b>93.7</b>	<b>93.0</b>	<b>81.9</b>	<b>—</b>	<b>91.4</b>	<b>107.6</b>	<b>100.8</b>	<b>99.1</b>	<b>W</b>	<b>—</b>	<b>98.8</b>
<b>Nevada</b>												
January .....	88.2	86.3	65.3	62.6	W	63.6	93.2	92.6	72.3	66.1	—	70.6
February .....	84.7	82.9	61.5	60.3	W	60.8	88.5	88.3	67.3	62.8	—	66.1
March .....	80.5	79.3	58.2	59.0	W	58.7	80.2	80.4	63.9	62.9	—	63.6
April .....	85.2	84.0	60.9	64.8	W	63.1	81.2	81.5	66.6	68.5	—	67.1
May .....	90.2	88.8	68.1	67.1	64.0	67.2	89.8	89.9	73.7	72.9	—	73.5
June .....	89.2	87.9	68.6	65.2	60.4	66.1	90.4	90.4	73.8	72.3	—	73.3
July .....	88.0	86.7	65.9	65.1	59.8	64.9	88.1	88.2	71.0	71.1	—	71.0
August .....	86.2	85.0	63.6	64.2	59.7	63.5	85.4	85.6	68.6	69.8	—	69.0
September .....	83.9	83.2	64.5	64.8	58.3	63.9	86.3	86.4	69.4	70.6	—	69.8
October .....	88.0	86.9	67.8	66.5	59.0	66.3	90.2	90.2	73.5	72.0	—	73.1
November .....	87.4	86.0	68.3	63.9	58.0	65.1	90.4	90.3	73.8	69.8	—	72.7
December .....	86.3	85.0	67.7	64.6	58.1	65.2	90.4	90.3	73.6	69.5	—	72.4
<b>1995 Average .....</b>	<b>86.5</b>	<b>85.2</b>	<b>65.0</b>	<b>64.1</b>	<b>60.0</b>	<b>64.1</b>	<b>87.9</b>	<b>87.9</b>	<b>70.7</b>	<b>69.4</b>	<b>—</b>	<b>70.3</b>
<b>Oregon</b>												
January .....	77.0	76.6	65.1	57.5	51.9	59.6	78.3	79.6	67.7	63.2	—	65.6
February .....	75.8	75.4	64.3	57.9	52.7	60.1	75.9	76.4	67.9	61.7	—	65.4
March .....	75.6	75.2	61.9	56.2	50.9	58.0	76.3	76.2	67.3	61.0	—	64.7
April .....	77.3	77.0	65.7	61.9	58.6	63.1	79.4	80.4	70.0	66.1	—	68.2
May .....	81.9	81.4	72.0	68.2	60.7	68.7	86.0	85.4	75.0	71.3	—	73.2
June .....	84.0	83.2	73.0	69.1	57.1	68.9	88.0	87.3	77.4	72.0	—	74.8
July .....	83.9	83.1	73.0	67.9	57.3	68.6	89.2	87.8	77.1	NA	—	73.9
August .....	82.1	81.4	72.0	66.9	57.1	67.8	89.6	88.0	75.9	73.5	—	74.9
September .....	81.9	81.5	71.3	66.6	58.6	67.8	88.1	87.0	76.7	73.4	—	75.4
October .....	81.5	81.0	71.7	66.0	57.5	67.2	87.7	86.0	75.5	73.1	—	74.5
November .....	81.8	81.4	72.9	66.6	55.0	68.0	88.3	86.4	74.7	74.1	—	74.5
December .....	80.0	79.8	71.0	63.2	54.7	65.7	86.9	85.1	74.5	70.6	—	72.8
<b>1995 Average .....</b>	<b>80.3</b>	<b>79.9</b>	<b>69.5</b>	<b>64.2</b>	<b>56.0</b>	<b>65.4</b>	<b>85.1</b>	<b>84.4</b>	<b>74.3</b>	<b>70.6</b>	<b>—</b>	<b>72.6</b>
<b>Washington</b>												
January .....	79.4	79.4	70.0	58.8	W	64.5	87.1	86.6	71.9	67.4	—	70.9
February .....	77.6	77.5	69.2	58.5	W	61.1	87.8	87.0	70.6	65.1	—	69.4
March .....	75.0	75.0	65.7	56.3	44.0	59.2	82.8	82.6	68.9	64.2	—	68.0
April .....	76.2	76.3	68.1	61.4	W	64.7	83.9	83.7	71.2	68.6	—	70.7
May .....	81.7	81.8	73.6	67.7	—	70.5	90.0	89.9	76.6	73.3	—	75.9
June .....	84.3	84.2	75.7	67.5	W	71.3	93.1	91.4	79.4	73.8	—	78.0
July .....	84.4	84.3	74.9	64.8	W	69.3	92.1	91.4	80.4	69.4	—	76.5
August .....	82.7	82.6	73.8	63.8	59.4	68.1	88.1	88.0	78.5	69.3	—	75.3
September .....	82.1	82.1	73.7	65.3	60.0	68.7	88.8	89.1	78.2	71.2	—	75.7
October .....	82.4	82.2	74.8	65.4	58.3	69.4	89.8	90.2	79.2	71.4	—	76.1
November .....	82.3	82.2	75.8	63.9	56.3	69.3	87.3	87.5	80.2	68.9	—	75.8
December .....	81.1	81.0	74.4	61.7	53.9	67.4	86.0	85.9	78.7	66.6	—	74.1
<b>1995 Average .....</b>	<b>80.8</b>	<b>80.7</b>	<b>72.5</b>	<b>63.2</b>	<b>49.8</b>	<b>67.0</b>	<b>88.1</b>	<b>87.9</b>	<b>77.7</b>	<b>69.4</b>	<b>—</b>	<b>75.0</b>

See footnotes at end of table.



**Table 31. Motor Gasoline Prices by Grade, Sales Type, PAD District, and State**  
(Cents per Gallon Excluding Taxes) — Continued

Geographic Area Month	Premium						All Grades					
	Sales to End Users		Sales for Resale				Sales to End Users		Sales for Resale			
	Through Retail Outlets	Average <sup>a</sup>	DTW	Rack	Bulk	Average	Through Retail Outlets	Average <sup>a</sup>	DTW	Rack	Bulk	Average
<b>Hawaii</b>												
January .....	118.1	108.4	104.3	94.8	—	103.2	105.3	97.6	96.5	85.2	—	95.1
February .....	117.6	108.2	104.0	94.9	—	102.9	105.0	96.8	96.1	85.3	—	94.7
March .....	117.6	107.8	104.1	95.1	—	103.2	104.9	96.3	96.3	84.9	—	95.0
April .....	117.5	108.3	105.1	93.6	—	103.9	105.1	97.5	97.2	84.1	—	95.7
May .....	118.1	109.3	106.3	96.5	—	105.1	105.5	99.0	98.6	87.0	—	97.1
June .....	118.1	109.2	106.3	96.0	—	105.1	105.9	98.5	98.7	86.8	—	97.2
July .....	118.7	109.8	106.6	99.2	—	105.9	105.9	99.0	98.9	87.1	—	97.6
August .....	119.5	110.1	106.8	96.3	—	105.6	107.0	99.3	98.9	86.4	—	97.3
September .....	118.1	109.1	106.9	96.5	—	105.7	105.9	98.6	98.8	86.9	—	97.3
October .....	117.5	109.1	106.8	101.0	—	106.1	106.0	99.1	98.9	90.5	—	97.9
November .....	118.1	109.1	106.8	97.4	—	105.9	105.8	98.4	99.0	88.0	—	97.7
December .....	120.5	110.1	106.9	95.1	—	105.7	110.1	101.3	99.2	85.2	—	97.6
<b>1995 Average .....</b>	<b>118.3</b>	<b>109.1</b>	<b>105.9</b>	<b>96.4</b>	<b>—</b>	<b>104.9</b>	<b>106.1</b>	<b>98.5</b>	<b>98.1</b>	<b>86.5</b>	<b>—</b>	<b>96.7</b>
<b>Nevada</b>												
January .....	102.0	100.6	81.2	73.6	W	77.6	91.0	89.2	69.0	64.2	W	66.3
February .....	98.5	97.2	76.6	72.0	W	74.1	87.3	85.6	64.9	62.0	W	63.3
March .....	96.1	95.4	72.8	71.5	W	72.0	82.9	81.8	61.6	61.0	W	61.3
April .....	98.9	98.3	75.0	77.6	W	76.1	86.7	85.7	64.3	67.0	W	65.7
May .....	104.8	104.2	82.1	79.9	W	80.9	92.3	91.1	71.4	69.3	64.4	69.9
June .....	103.9	103.3	82.9	77.7	W	79.9	91.6	90.4	72.0	67.5	61.4	69.1
July .....	102.3	101.8	80.0	77.4	W	78.0	90.2	89.1	69.4	67.5	60.7	67.8
August .....	100.8	100.3	77.4	76.3	W	76.4	88.4	87.3	67.1	66.6	60.6	66.4
September .....	98.3	97.9	78.2	76.0	W	76.1	86.7	86.0	68.0	67.0	59.6	66.7
October .....	101.1	100.6	81.2	77.0	W	78.3	90.4	89.4	71.2	68.4	59.9	69.0
November .....	101.1	100.5	82.1	75.4	W	78.1	90.1	88.8	71.8	65.9	59.1	68.0
December .....	101.0	100.6	81.9	75.2	64.8	77.4	89.3	88.2	71.3	66.6	59.5	68.1
<b>1995 Average .....</b>	<b>100.7</b>	<b>100.1</b>	<b>79.3</b>	<b>76.0</b>	<b>67.0</b>	<b>77.1</b>	<b>88.9</b>	<b>87.7</b>	<b>68.5</b>	<b>66.2</b>	<b>61.0</b>	<b>66.9</b>
<b>Oregon</b>												
January .....	93.0	92.5	80.4	72.0	—	76.7	79.1	78.8	67.3	59.4	51.9	61.7
February .....	92.2	91.8	79.5	72.7	W	76.1	77.8	77.4	66.7	59.7	52.8	62.2
March .....	90.9	90.2	76.7	70.7	W	73.7	77.5	77.0	64.3	58.2	51.1	60.1
April .....	93.2	92.9	80.3	76.6	W	77.7	79.5	79.2	68.2	63.9	59.5	65.2
May .....	97.4	97.0	86.6	83.2	W	84.5	84.2	83.7	74.3	70.2	61.0	70.9
June .....	98.7	98.1	88.4	84.4	64.9	84.2	86.2	85.4	75.4	71.2	57.9	71.1
July .....	98.7	98.2	87.7	83.2	62.0	84.3	86.4	85.5	75.5	69.9	57.6	70.9
August .....	96.7	96.4	86.8	81.7	64.0	83.1	84.7	83.9	74.5	69.1	57.6	70.1
September .....	97.1	96.8	86.0	81.5	64.6	82.3	84.4	83.9	73.9	68.8	59.3	70.2
October .....	97.7	96.9	86.5	80.9	64.3	79.5	84.0	83.4	74.2	68.3	59.1	69.5
November .....	97.6	96.8	87.4	80.7	W	80.3	84.4	83.8	75.2	68.9	56.8	70.4
December .....	96.0	95.6	85.6	78.1	60.6	79.9	82.7	82.3	73.4	65.6	55.5	68.1
<b>1995 Average .....</b>	<b>95.9</b>	<b>95.4</b>	<b>84.4</b>	<b>79.1</b>	<b>63.8</b>	<b>80.4</b>	<b>82.7</b>	<b>82.2</b>	<b>72.0</b>	<b>66.3</b>	<b>56.8</b>	<b>67.7</b>
<b>Washington</b>												
January .....	97.6	97.2	85.2	71.2	—	79.5	82.2	82.2	72.8	60.7	W	67.1
February .....	95.9	95.5	84.5	70.6	W	78.0	80.6	80.4	72.0	60.3	W	63.9
March .....	93.1	92.9	81.1	68.5	W	75.3	77.8	77.9	68.7	58.1	44.3	61.9
April .....	94.9	94.7	83.7	73.7	W	79.2	79.2	79.4	71.3	63.3	W	67.4
May .....	99.0	99.1	88.9	80.1	—	85.0	84.7	84.8	76.6	69.6	—	73.2
June .....	100.7	100.5	91.1	80.0	W	86.0	87.1	86.9	78.8	69.5	W	74.1
July .....	101.1	101.0	90.4	77.1	W	83.8	87.4	87.3	78.2	66.9	W	72.2
August .....	100.4	100.1	89.4	76.0	W	82.9	85.7	85.5	77.0	65.9	59.5	71.0
September .....	99.6	99.4	89.1	77.5	W	83.6	85.2	85.2	76.9	67.4	60.1	71.6
October .....	100.1	99.7	90.1	77.3	63.4	83.6	85.6	85.5	77.9	67.6	59.1	72.3
November .....	100.6	100.3	91.3	76.1	W	83.6	85.5	85.4	79.0	66.2	58.4	72.4
December .....	100.1	99.8	89.6	73.6	—	81.9	84.4	84.2	77.5	63.9	53.9	70.5
<b>1995 Average .....</b>	<b>98.6</b>	<b>98.4</b>	<b>87.9</b>	<b>75.4</b>	<b>60.7</b>	<b>82.0</b>	<b>83.9</b>	<b>83.8</b>	<b>75.7</b>	<b>65.2</b>	<b>50.6</b>	<b>69.9</b>

Dash (—) = No data reported.  
NA = Not available.

W = Withheld to avoid disclosure of individual company data.

<sup>a</sup> Includes sales through retail outlets as well as all direct sales to end users that were not made through company-operated retail outlets, e.g., sales to agricultural customers, commercial sales, and industrial sales.

Sources: Energy Information Administration Forms EIA-782A, "Refiners'/Gas Plant Operators' Monthly Petroleum Product Sales Report," and EIA-782B, "Resellers'/Retailers' Monthly Petroleum Product Sales Report."

**Table 32. Conventional Motor Gasoline Prices by Grade, Sales Type, PAD District, and State**

(Cents per Gallon Excluding Taxes)

Geographic Area Month	Regular						Midgrade					
	Sales to End Users		Sales for Resale				Sales to End Users		Sales for Resale			
	Through Retail Outlets	Average <sup>a</sup>	DTW	Rack	Bulk	Average	Through Retail Outlets	Average <sup>a</sup>	DTW	Rack	Bulk	Average
<b>United States</b>												
January .....	67.2	66.8	59.8	52.5	48.2	53.6	75.7	75.1	65.4	57.1	W	60.9
February .....	67.0	66.6	60.6	53.5	49.6	54.8	75.4	74.9	66.1	58.1	NA	61.8
March .....	67.9	67.6	61.1	54.5	50.4	55.7	75.8	75.3	66.5	58.3	NA	62.2
April .....	73.1	72.8	66.9	62.3	56.4	62.6	80.8	80.4	72.4	66.7	W	69.3
May .....	79.0	78.6	72.1	67.7	62.0	68.0	87.2	86.6	77.4	72.5	NA	74.8
June .....	79.2	78.6	70.3	62.4	58.5	63.9	87.6	86.8	75.9	66.8	NA	71.0
July .....	75.6	75.0	66.0	56.4	52.9	58.5	83.8	83.0	71.4	60.2	NA	65.5
August .....	73.0	72.6	64.8	57.0	51.8	58.3	81.0	80.5	69.8	60.8	NA	64.9
September .....	72.0	71.8	64.8	57.7	52.3	58.7	79.8	79.5	69.6	61.4	NA	65.3
October .....	68.8	68.6	60.7	52.4	49.2	54.0	77.0	76.5	65.7	56.4	W	60.5
November .....	66.4	66.3	59.5	52.3	47.8	53.2	74.6	74.3	64.3	56.2	-	59.7
December .....	67.5	67.4	61.1	54.3	49.6	55.0	75.8	75.4	66.0	58.4	NA	61.7
<b>1995 Average</b> .....	<b>71.8</b>	<b>71.4</b>	<b>64.4</b>	<b>57.2</b>	<b>52.5</b>	<b>58.3</b>	<b>79.8</b>	<b>79.3</b>	<b>69.6</b>	<b>61.2</b>	<b>NA</b>	<b>65.1</b>
<b>PAD District I</b>												
January .....	67.7	67.1	60.2	52.6	50.9	55.0	77.4	76.6	66.3	57.2	W	61.1
February .....	66.7	66.2	60.5	53.7	52.2	55.7	76.5	75.7	66.3	58.2	W	61.7
March .....	66.0	65.7	60.2	53.2	52.1	55.4	75.7	75.0	66.0	57.6	W	61.2
April .....	70.2	70.0	65.9	61.5	60.7	62.9	79.8	79.3	72.3	66.0	W	68.6
May .....	77.8	77.5	72.4	67.7	64.7	68.9	87.1	86.4	78.7	72.3	W	75.0
June .....	79.0	78.3	71.2	62.2	60.9	64.9	88.2	87.2	77.4	66.5	W	71.0
July .....	76.1	75.4	66.0	54.9	54.7	58.3	85.2	84.1	72.1	59.2	W	64.6
August .....	72.7	72.2	64.2	55.5	52.8	58.0	82.0	81.1	70.1	59.8	W	64.1
September .....	70.7	70.3	63.5	56.3	55.2	58.4	79.9	79.4	68.8	60.3	-	63.8
October .....	68.3	67.9	59.8	51.2	49.5	53.7	77.6	76.9	65.5	55.4	-	59.6
November .....	65.4	65.0	58.7	51.1	50.4	53.3	74.7	74.1	64.1	55.0	-	58.7
December .....	65.4	65.2	60.2	53.7	53.7	55.7	74.7	74.3	65.6	57.7	-	61.0
<b>1995 Average</b> .....	<b>70.7</b>	<b>70.2</b>	<b>63.7</b>	<b>56.2</b>	<b>55.0</b>	<b>58.5</b>	<b>80.0</b>	<b>79.3</b>	<b>69.6</b>	<b>60.6</b>	<b>W</b>	<b>64.3</b>
<b>Subdistrict IA</b>												
January .....	76.8	76.4	67.1	56.8	50.1	59.3	86.3	84.7	72.1	60.0	-	65.5
February .....	75.4	75.3	68.2	56.9	52.2	59.1	85.2	83.7	74.4	60.7	-	66.7
March .....	75.5	75.2	67.2	55.7	49.4	59.2	85.1	83.6	73.6	59.4	-	65.7
April .....	77.3	77.1	71.1	61.1	W	65.3	86.8	85.5	77.9	64.9	-	70.9
May .....	83.1	82.9	76.6	68.7	W	71.2	92.8	91.4	82.3	72.7	-	76.9
June .....	86.5	86.1	77.5	67.1	W	71.1	96.1	94.1	83.7	71.5	-	77.0
July .....	83.8	83.4	73.4	61.8	W	65.9	93.7	91.1	78.8	66.0	-	71.7
August .....	81.7	81.4	71.2	59.9	56.5	63.0	91.8	88.9	77.7	63.7	-	69.9
September .....	80.7	80.4	72.7	62.7	58.1	66.4	91.2	89.5	79.7	66.7	-	72.7
October .....	79.2	78.8	69.6	58.8	W	63.2	89.5	87.8	75.8	62.7	-	68.7
November .....	75.5	75.2	67.7	57.8	W	62.0	85.3	83.9	73.9	61.7	-	67.2
December .....	76.0	75.9	70.1	62.3	W	64.8	86.0	85.1	76.6	66.2	-	71.0
<b>1995 Average</b> .....	<b>79.6</b>	<b>79.3</b>	<b>71.3</b>	<b>61.0</b>	<b>55.9</b>	<b>64.3</b>	<b>89.3</b>	<b>87.6</b>	<b>77.4</b>	<b>64.8</b>	<b>-</b>	<b>70.5</b>
<b>Connecticut</b>												
January .....	-	-	-	-	-	-	-	-	-	-	-	-
February .....	-	-	-	-	-	-	-	-	-	-	-	-
March .....	-	-	-	-	-	-	-	-	-	-	-	-
April .....	-	-	-	-	-	-	-	-	-	-	-	-
May .....	-	-	-	-	-	-	-	-	-	-	-	-
June .....	-	-	-	-	-	-	-	-	-	-	-	-
July .....	-	-	-	-	-	-	-	-	-	-	-	-
August .....	-	-	-	-	-	-	-	-	-	-	-	-
September .....	-	-	-	-	-	-	-	-	-	-	-	-
October .....	-	-	-	-	-	-	-	-	-	-	-	-
November .....	-	-	-	-	-	-	-	-	-	-	-	-
December .....	-	-	-	-	-	-	-	-	-	-	-	-
<b>1995 Average</b> .....	<b>-</b>	<b>-</b>	<b>-</b>	<b>-</b>	<b>-</b>	<b>-</b>	<b>-</b>	<b>-</b>	<b>-</b>	<b>-</b>	<b>-</b>	<b>-</b>

See footnotes at end of table.

**Table 32. Conventional Motor Gasoline Prices by Grade, Sales Type, PAD District, and State**  
(Cents per Gallon Excluding Taxes) — Continued

Geographic Area Month	Premium						All Grades					
	Sales to End Users		Sales for Resale				Sales to End Users		Sales for Resale			
	Through Retail Outlets	Average <sup>a</sup>	DTW	Rack	Bulk	Average	Through Retail Outlets	Average <sup>a</sup>	DTW	Rack	Bulk	Average
<b>United States</b>												
January .....	84.1	83.1	72.4	62.1	52.0	65.2	71.4	70.8	63.3	54.7	48.5	56.4
February .....	83.8	82.8	73.4	63.3	54.1	66.4	71.1	70.5	64.2	55.7	50.0	57.5
March .....	83.4	82.7	73.8	63.6	53.6	66.9	71.8	71.3	64.6	56.5	50.6	58.3
April .....	89.6	88.8	79.5	72.0	62.9	74.3	76.9	76.5	70.3	64.4	56.9	65.3
May .....	95.7	94.7	85.1	77.8	66.5	79.9	82.7	82.2	75.4	69.8	62.3	70.6
June .....	95.7	94.6	83.5	72.3	63.5	75.7	82.9	82.1	73.7	64.4	59.0	66.5
July .....	92.0	90.9	78.9	66.0	57.2	70.1	79.4	78.6	69.4	58.4	53.3	61.1
August .....	89.5	88.6	77.1	66.5	57.7	69.8	76.8	76.2	68.0	58.9	52.3	60.9
September .....	88.3	87.6	76.8	67.1	56.9	69.8	75.8	75.4	67.9	59.7	52.7	61.2
October .....	85.2	84.4	72.3	61.7	52.5	64.7	72.7	72.3	63.8	54.4	49.5	56.4
November .....	82.9	82.2	70.7	61.4	52.4	63.9	70.4	70.1	62.6	54.3	48.2	55.7
December .....	83.9	83.3	72.6	63.6	55.4	65.8	71.6	71.3	64.3	56.4	50.2	57.6
<b>1995 Average .....</b>	<b>88.0</b>	<b>87.1</b>	<b>76.7</b>	<b>66.5</b>	<b>57.2</b>	<b>69.5</b>	<b>75.6</b>	<b>75.1</b>	<b>67.7</b>	<b>59.2</b>	<b>52.9</b>	<b>60.9</b>
<b>PAD District I</b>												
January .....	86.3	85.4	74.3	63.1	NA	67.3	73.0	72.3	64.7	55.4	51.7	58.5
February .....	85.5	84.5	74.2	64.1	57.4	68.0	72.1	71.4	64.8	56.5	52.7	59.2
March .....	84.6	83.9	73.8	63.4	54.5	67.3	71.4	70.9	64.5	56.0	52.3	58.8
April .....	89.1	88.4	79.8	72.0	63.0	74.7	75.6	75.2	70.3	64.3	61.1	66.3
May .....	96.2	95.4	86.7	78.5	73.4	81.5	82.8	82.3	76.7	70.5	65.4	72.2
June .....	96.9	95.8	85.5	72.7	67.4	77.1	83.8	83.0	75.3	64.8	61.8	68.1
July .....	93.6	92.5	80.1	65.4	57.8	70.5	80.9	80.1	70.2	57.5	55.2	61.6
August .....	90.6	89.6	77.3	65.8	59.4	69.7	77.7	77.0	68.1	58.1	53.9	61.2
September .....	88.6	87.8	76.0	66.4	61.0	69.7	75.7	75.2	67.3	58.9	56.1	61.5
October .....	86.4	85.4	72.4	61.2	52.9	65.1	73.4	72.8	63.7	53.8	49.9	56.9
November .....	83.5	82.6	70.9	60.8	54.8	64.3	70.7	70.1	62.6	53.6	51.1	56.5
December .....	83.5	82.8	72.5	63.6	61.7	66.9	70.7	70.3	64.2	56.3	55.0	58.9
<b>1995 Average .....</b>	<b>88.7</b>	<b>87.8</b>	<b>76.9</b>	<b>66.4</b>	<b>60.0</b>	<b>70.2</b>	<b>75.8</b>	<b>75.2</b>	<b>67.8</b>	<b>58.9</b>	<b>55.7</b>	<b>61.8</b>
<b>Subdistrict IA</b>												
January .....	95.9	94.7	80.4	67.4	W	73.6	81.3	80.7	70.5	59.1	50.6	62.4
February .....	94.1	93.1	81.3	67.4	W	73.1	80.1	79.7	71.6	59.4	52.9	62.1
March .....	94.0	92.9	80.3	66.1	W	72.3	80.1	79.5	70.5	58.0	50.2	62.1
April .....	96.2	95.3	84.1	71.1	W	77.1	81.6	81.2	74.3	63.1	W	67.9
May .....	100.6	99.8	89.9	79.3	W	84.2	87.1	86.8	79.7	70.9	W	74.0
June .....	104.8	103.5	90.0	77.7	W	83.3	90.5	89.8	80.5	69.3	W	73.8
July .....	102.1	100.4	85.7	71.6	W	78.1	88.0	87.2	76.4	63.9	W	68.6
August .....	99.5	98.0	83.7	68.5	W	75.4	85.9	85.1	74.5	61.8	57.2	65.7
September .....	99.7	98.1	85.2	72.6	W	78.6	85.1	84.4	75.9	64.7	59.0	69.2
October .....	98.7	97.5	81.3	69.1	W	74.5	83.6	82.9	72.5	60.9	W	65.7
November .....	94.4	93.3	79.7	67.3	W	73.2	79.8	79.2	70.7	59.8	W	64.5
December .....	95.1	94.0	82.6	71.8	61.7	73.1	80.6	80.2	73.3	64.4	59.6	67.2
<b>1995 Average .....</b>	<b>98.0</b>	<b>96.8</b>	<b>83.8</b>	<b>70.8</b>	<b>66.3</b>	<b>76.4</b>	<b>83.8</b>	<b>83.3</b>	<b>74.4</b>	<b>63.1</b>	<b>57.0</b>	<b>67.0</b>
<b>Connecticut</b>												
January .....	-	-	-	-	-	-	-	-	-	-	-	-
February .....	-	-	-	-	-	-	-	-	-	-	-	-
March .....	-	-	-	-	-	-	-	-	-	-	-	-
April .....	-	-	-	-	-	-	-	-	-	-	-	-
May .....	-	-	-	-	-	-	-	-	-	-	-	-
June .....	-	-	-	-	-	-	-	-	-	-	-	-
July .....	-	-	-	-	-	-	-	-	-	-	-	-
August .....	-	-	-	-	-	-	-	-	-	-	-	-
September .....	-	-	-	-	-	-	-	-	-	-	-	-
October .....	-	-	-	-	-	-	-	-	-	-	-	-
November .....	-	-	-	-	-	-	-	-	-	-	-	-
December .....	-	-	-	-	-	-	-	-	-	-	-	-
<b>1995 Average .....</b>	<b>-</b>	<b>-</b>	<b>-</b>	<b>-</b>	<b>-</b>	<b>-</b>	<b>-</b>	<b>-</b>	<b>-</b>	<b>-</b>	<b>-</b>	<b>-</b>

See footnotes at end of table.

**Table 32. Conventional Motor Gasoline Prices by Grade, Sales Type, PAD District, and State**  
(Cents per Gallon Excluding Taxes) — Continued

Geographic Area Month	Regular						Midgrade					
	Sales to End Users		Sales for Resale				Sales to End Users		Sales for Resale			
	Through Retail Outlets	Average <sup>a</sup>	DTW	Rack	Bulk	Average	Through Retail Outlets	Average <sup>a</sup>	DTW	Rack	Bulk	Average
<b>Maine</b>												
January .....	77.2	77.1	65.9	56.5	W	56.8	85.9	84.5	71.3	59.6	—	62.3
February .....	76.2	76.2	65.8	56.5	W	56.4	84.8	83.5	73.6	60.3	—	63.0
March .....	77.3	77.1	64.9	55.4	W	56.9	85.0	83.6	73.0	59.1	—	62.2
April .....	78.1	78.3	69.4	60.8	W	62.5	86.8	86.0	78.3	64.7	—	68.2
May .....	85.0	85.0	76.8	68.6	W	70.1	95.5	94.2	83.4	72.6	—	74.9
June .....	88.0	87.8	77.8	66.9	W	68.5	98.1	96.6	86.0	71.3	—	75.0
July .....	84.1	84.2	74.0	61.9	W	63.7	94.6	93.2	80.7	66.0	—	70.1
August .....	82.0	82.4	71.4	60.0	W	61.9	92.8	91.3	79.6	63.8	—	67.9
September .....	80.6	80.8	72.5	62.6	W	64.3	90.7	89.8	82.4	66.5	—	70.9
October .....	79.3	79.3	70.0	59.0	W	60.7	89.6	88.3	77.4	62.8	—	66.3
November .....	75.5	75.7	67.7	58.1	W	59.8	84.9	83.9	73.5	61.8	—	64.6
December .....	76.3	76.5	69.5	62.6	W	62.7	86.9	86.1	77.8	66.3	—	69.4
<b>1995 Average .....</b>	<b>80.2</b>	<b>80.4</b>	<b>70.8</b>	<b>61.0</b>	<b>56.8</b>	<b>62.1</b>	<b>89.8</b>	<b>88.6</b>	<b>78.6</b>	<b>64.7</b>	<b>—</b>	<b>68.2</b>
<b>Massachusetts</b>												
January .....	—	—	—	—	W	W	—	—	—	—	—	—
February .....	—	—	—	—	W	W	—	—	—	—	—	—
March .....	—	—	—	—	W	W	—	—	—	—	—	—
April .....	—	—	—	—	—	—	—	—	—	—	—	—
May .....	—	—	—	—	W	W	—	—	—	—	—	—
June .....	—	—	—	—	—	—	—	—	—	—	—	—
July .....	—	—	—	—	—	—	—	—	—	—	—	—
August .....	—	—	—	—	W	W	—	—	—	—	—	—
September .....	—	—	—	—	W	W	—	—	—	—	—	—
October .....	—	—	—	—	—	—	—	—	—	—	—	—
November .....	—	—	—	—	—	—	—	—	—	—	—	—
December .....	—	—	—	—	—	—	—	—	—	—	—	—
<b>1995 Average .....</b>	<b>—</b>	<b>—</b>	<b>—</b>	<b>—</b>	<b>52.9</b>	<b>52.9</b>	<b>—</b>	<b>—</b>	<b>—</b>	<b>—</b>	<b>—</b>	<b>—</b>
<b>New Hampshire</b>												
January .....	76.9	76.6	65.8	57.3	—	63.5	86.7	85.4	70.2	60.4	—	67.4
February .....	73.8	73.7	67.0	57.1	—	63.7	84.9	83.2	70.9	60.6	—	67.1
March .....	73.8	73.5	65.8	55.5	—	62.2	84.7	83.5	69.8	59.4	—	66.2
April .....	77.4	77.0	69.1	60.4	—	66.4	88.0	86.4	72.8	63.8	—	70.6
May .....	80.8	80.6	75.3	68.0	—	73.7	90.3	88.9	79.5	72.1	—	78.2
June .....	84.0	83.4	76.7	65.8	—	74.3	93.5	91.0	80.8	70.8	—	78.9
July .....	82.2	81.6	71.6	60.7	—	69.2	92.4	88.5	75.6	65.5	—	73.8
August .....	79.2	78.7	69.5	59.3	—	67.3	89.7	85.7	73.6	63.7	—	71.8
September .....	78.5	78.0	71.0	62.0	—	69.0	91.2	88.6	75.0	65.8	—	73.2
October .....	76.2	75.8	67.3	58.1	—	65.3	89.0	86.9	71.0	61.8	—	69.0
November .....	73.5	73.1	65.7	57.4	—	63.7	83.9	82.1	71.0	62.9	—	68.5
December .....	73.3	73.1	69.0	62.6	—	67.7	83.5	82.7	72.3	67.1	—	71.2
<b>1995 Average .....</b>	<b>77.6</b>	<b>77.3</b>	<b>69.7</b>	<b>60.0</b>	<b>—</b>	<b>67.3</b>	<b>88.2</b>	<b>86.2</b>	<b>73.6</b>	<b>63.5</b>	<b>—</b>	<b>71.2</b>
<b>Rhode Island</b>												
January .....	—	—	—	—	—	—	—	—	—	—	—	—
February .....	—	—	—	—	—	—	—	—	—	—	—	—
March .....	—	—	—	—	—	—	—	—	—	—	—	—
April .....	—	—	—	—	—	—	—	—	—	—	—	—
May .....	—	—	—	—	—	—	—	—	—	—	—	—
June .....	—	—	—	—	—	—	—	—	—	—	—	—
July .....	—	—	—	—	W	W	—	—	—	—	—	—
August .....	—	—	—	—	W	W	—	—	—	—	—	—
September .....	—	—	—	—	—	—	—	—	—	—	—	—
October .....	—	—	—	—	—	—	—	—	—	—	—	—
November .....	—	—	—	—	—	—	—	—	—	—	—	—
December .....	—	—	—	—	—	—	—	—	—	—	—	—
<b>1995 Average .....</b>	<b>—</b>	<b>—</b>	<b>—</b>	<b>—</b>	<b>W</b>	<b>W</b>	<b>—</b>	<b>—</b>	<b>—</b>	<b>—</b>	<b>—</b>	<b>—</b>

See footnotes at end of table.

**Table 32. Conventional Motor Gasoline Prices by Grade, Sales Type, PAD District, and State**  
(Cents per Gallon Excluding Taxes) — Continued

Geographic Area Month	Premium						All Grades					
	Sales to End Users		Sales for Resale				Sales to End Users		Sales for Resale			
	Through Retail Outlets	Average <sup>a</sup>	DTW	Rack	Bulk	Average	Through Retail Outlets	Average <sup>a</sup>	DTW	Rack	Bulk	Average
<b>Maine</b>												
January .....	94.5	93.3	78.4	67.3	W	69.7	81.1	80.7	68.9	58.8	W	59.3
February .....	92.8	91.7	78.0	67.2	W	68.4	80.2	80.0	68.9	59.0	W	58.9
March .....	93.6	92.1	77.0	66.1	W	67.8	81.1	80.6	68.1	57.7	W	59.4
April .....	95.5	94.6	81.5	71.1	W	73.0	81.9	81.8	72.7	62.9	W	64.8
May .....	101.4	100.3	89.0	79.3	W	81.2	88.6	88.5	79.7	70.8	W	72.5
June .....	106.6	104.7	89.4	77.6	W	80.4	91.7	91.2	80.7	69.0	W	71.0
July .....	102.9	100.7	86.2	71.9	W	74.9	88.0	87.7	77.2	64.0	W	66.3
August .....	99.3	98.1	84.3	68.6	W	71.7	85.8	85.8	75.1	61.9	W	64.4
September .....	99.1	98.1	84.9	72.6	W	75.1	84.5	84.4	76.1	64.6	W	66.7
October .....	98.1	96.7	82.0	69.5	W	71.2	83.2	82.8	72.8	61.0	W	63.0
November .....	93.7	92.7	78.9	67.5	W	69.7	79.3	79.2	70.3	60.0	W	61.9
December .....	95.3	94.3	81.7	72.2	61.7	68.8	80.7	80.6	72.8	64.6	59.6	64.7
<b>1995 Average .....</b>	<b>97.7</b>	<b>96.5</b>	<b>82.9</b>	<b>70.9</b>	<b>66.4</b>	<b>72.5</b>	<b>84.1</b>	<b>83.9</b>	<b>74.0</b>	<b>63.1</b>	<b>58.4</b>	<b>64.5</b>
<b>Massachusetts</b>												
January .....	-	-	-	-	-	-	-	-	-	-	W	W
February .....	-	-	-	-	-	-	-	-	-	-	W	W
March .....	-	-	-	-	-	-	-	-	-	-	W	W
April .....	-	-	-	-	-	-	-	-	-	-	-	-
May .....	-	-	-	-	-	-	-	-	-	-	W	W
June .....	-	-	-	-	W	W	-	-	-	-	W	W
July .....	-	-	-	-	-	-	-	-	-	-	-	-
August .....	-	-	-	-	-	-	-	-	-	-	W	W
September .....	-	-	-	-	-	-	-	-	-	-	W	W
October .....	-	-	-	-	-	-	-	-	-	-	-	-
November .....	-	-	-	-	-	-	-	-	-	-	-	-
December .....	-	-	-	-	-	-	-	-	-	-	-	-
<b>1995 Average .....</b>	<b>-</b>	<b>-</b>	<b>-</b>	<b>-</b>	<b>W</b>	<b>W</b>	<b>-</b>	<b>-</b>	<b>-</b>	<b>-</b>	<b>53.0</b>	<b>53.0</b>
<b>New Hampshire</b>												
January .....	98.1	97.5	78.5	67.6	-	75.4	81.4	81.0	68.9	59.8	-	66.4
February .....	95.0	94.7	79.0	67.9	-	75.3	78.7	78.4	69.9	59.8	-	66.4
March .....	94.4	94.2	79.1	66.0	-	74.5	78.5	78.1	68.8	57.9	-	65.0
April .....	99.2	98.7	82.0	70.2	-	78.8	82.1	81.6	71.9	62.3	-	69.0
May .....	99.4	99.1	88.8	79.1	-	86.9	84.8	84.6	78.3	70.2	-	76.6
June .....	102.6	101.7	89.5	76.2	-	86.7	88.2	87.4	79.6	68.1	-	77.1
July .....	101.5	100.1	83.7	70.9	-	81.4	86.8	85.7	74.3	62.8	-	71.9
August .....	98.7	97.5	81.6	69.0	-	79.0	83.8	82.8	72.3	61.5	-	70.0
September .....	99.9	99.0	83.3	72.0	-	81.2	83.5	82.7	73.7	63.9	-	71.7
October .....	98.1	97.5	79.4	67.5	-	77.0	81.5	80.9	70.0	60.1	-	67.9
November .....	94.0	93.5	77.2	67.1	-	75.1	78.1	77.5	68.5	59.7	-	66.3
December .....	93.6	92.5	81.0	72.5	-	79.6	77.9	77.5	71.8	64.7	-	70.4
<b>1995 Average .....</b>	<b>98.0</b>	<b>97.3</b>	<b>82.1</b>	<b>70.0</b>	<b>-</b>	<b>79.3</b>	<b>82.3</b>	<b>81.7</b>	<b>72.6</b>	<b>62.2</b>	<b>-</b>	<b>70.0</b>
<b>Rhode Island</b>												
January .....	-	-	-	-	-	-	-	-	-	-	-	-
February .....	-	-	-	-	-	-	-	-	-	-	-	-
March .....	-	-	-	-	-	-	-	-	-	-	-	-
April .....	-	-	-	-	-	-	-	-	-	-	-	-
May .....	-	-	-	-	-	-	-	-	-	-	-	-
June .....	-	-	-	-	-	-	-	-	-	-	-	-
July .....	-	-	-	-	-	-	-	-	-	-	W	W
August .....	-	-	-	-	-	-	-	-	-	-	W	W
September .....	-	-	-	-	-	-	-	-	-	-	-	-
October .....	-	-	-	-	-	-	-	-	-	-	-	-
November .....	-	-	-	-	-	-	-	-	-	-	-	-
December .....	-	-	-	-	-	-	-	-	-	-	-	-
<b>1995 Average .....</b>	<b>-</b>	<b>-</b>	<b>-</b>	<b>-</b>	<b>-</b>	<b>-</b>	<b>-</b>	<b>-</b>	<b>-</b>	<b>-</b>	<b>W</b>	<b>W</b>

See footnotes at end of table.

**Table 32. Conventional Motor Gasoline Prices by Grade, Sales Type, PAD District, and State**  
(Cents per Gallon Excluding Taxes) — Continued

Geographic Area Month	Regular						Midgrade					
	Sales to End Users		Sales for Resale				Sales to End Users		Sales for Resale			
	Through Retail Outlets	Average <sup>a</sup>	DTW	Rack	Bulk	Average	Through Retail Outlets	Average <sup>a</sup>	DTW	Rack	Bulk	Average
<b>Vermont</b>												
January .....	76.1	75.5	68.1	57.6	—	65.2	86.7	84.6	73.0	62.1	—	70.3
February .....	75.9	75.5	69.5	58.8	—	66.7	85.9	84.3	75.6	63.3	—	72.5
March .....	74.8	74.4	68.6	57.4	—	66.1	85.4	83.7	74.9	61.4	—	72.0
April .....	76.1	75.7	72.4	62.4	—	69.9	85.7	84.0	78.9	66.2	—	75.7
May .....	82.4	82.0	77.0	69.2	—	75.0	91.4	90.0	82.5	73.4	—	80.1
June .....	86.4	85.7	77.6	68.6	—	75.1	95.4	93.4	83.0	72.6	—	79.9
July .....	84.8	83.7	73.9	61.3	—	70.1	93.5	90.9	78.1	65.7	—	74.3
August .....	83.3	82.1	71.8	59.4	—	68.1	92.3	88.9	77.4	63.6	—	73.1
September .....	82.7	81.7	73.4	63.2	—	70.5	91.8	89.7	79.1	67.5	—	75.8
October .....	81.1	80.1	70.2	57.9	—	66.9	89.9	87.8	76.2	62.1	—	72.3
November .....	76.9	75.9	68.3	56.7	—	65.2	86.8	84.9	74.8	60.9	—	71.2
December .....	77.6	77.0	70.6	61.1	—	67.9	86.8	85.4	76.9	65.3	—	73.7
<b>1995 Average .....</b>	<b>80.1</b>	<b>79.4</b>	<b>72.0</b>	<b>61.3</b>	<b>—</b>	<b>69.0</b>	<b>89.5</b>	<b>87.5</b>	<b>77.6</b>	<b>65.6</b>	<b>—</b>	<b>74.4</b>
<b>Subdistrict IB</b>												
January .....	70.6	70.1	61.8	55.0	51.4	56.9	79.2	78.6	67.8	60.0	—	63.4
February .....	69.1	68.8	61.4	55.1	52.6	56.9	78.0	77.5	67.3	59.8	—	63.3
March .....	68.2	67.9	60.3	54.3	52.4	56.1	76.8	76.2	66.3	58.4	—	62.1
April .....	70.4	70.4	63.8	60.0	60.2	61.4	79.2	79.0	70.3	63.8	—	66.7
May .....	78.1	78.0	71.3	67.7	64.4	68.1	86.5	86.0	77.4	72.0	—	74.4
June .....	80.3	79.9	72.6	65.6	61.0	66.6	88.8	88.0	78.7	69.4	—	73.6
July .....	79.1	78.5	67.6	58.5	54.4	60.6	87.6	86.6	74.1	62.5	—	68.0
August .....	76.4	75.9	65.1	57.0	52.1	58.7	84.8	83.7	72.4	60.7	—	66.1
September .....	75.1	74.9	65.6	59.8	55.2	60.6	83.4	82.8	72.1	63.1	—	67.2
October .....	72.4	72.0	61.5	54.5	49.3	55.5	80.5	79.9	68.4	58.3	—	62.8
November .....	69.6	69.3	60.2	53.7	50.4	55.1	77.5	77.0	66.8	57.1	—	61.4
December .....	70.2	70.1	62.6	57.9	53.8	58.6	78.4	78.2	69.4	61.8	—	65.2
<b>1995 Average .....</b>	<b>73.6</b>	<b>73.3</b>	<b>64.8</b>	<b>58.5</b>	<b>55.2</b>	<b>59.9</b>	<b>81.9</b>	<b>81.3</b>	<b>71.2</b>	<b>62.4</b>	<b>—</b>	<b>66.4</b>
<b>Delaware</b>												
January .....	—	—	—	—	—	—	—	—	—	—	—	—
February .....	—	—	—	—	—	—	—	—	—	—	—	—
March .....	—	—	—	—	—	—	—	—	—	—	—	—
April .....	—	—	—	—	—	—	—	—	—	—	—	—
May .....	—	—	—	—	—	—	—	—	—	—	—	—
June .....	—	—	—	—	—	—	—	—	—	—	—	—
July .....	—	—	—	—	—	—	—	—	—	—	—	—
August .....	—	—	—	—	—	—	—	—	—	—	—	—
September .....	—	—	—	—	—	—	—	—	—	—	—	—
October .....	—	—	—	—	—	—	—	—	—	—	—	—
November .....	—	—	—	—	—	—	—	—	—	—	—	—
December .....	—	—	—	—	—	—	—	—	—	—	—	—
<b>1995 Average .....</b>	<b>—</b>	<b>—</b>	<b>—</b>	<b>—</b>	<b>—</b>	<b>—</b>	<b>—</b>	<b>—</b>	<b>—</b>	<b>—</b>	<b>—</b>	<b>—</b>
<b>District of Columbia</b>												
January .....	—	—	—	—	—	—	—	—	—	—	—	—
February .....	—	—	—	—	—	—	—	—	—	—	—	—
March .....	—	—	—	—	—	—	—	—	—	—	—	—
April .....	—	—	—	—	—	—	—	—	—	—	—	—
May .....	—	—	—	—	—	—	—	—	—	—	—	—
June .....	—	—	—	—	—	—	—	—	—	—	—	—
July .....	—	—	—	—	—	—	—	—	—	—	—	—
August .....	—	—	—	—	—	—	—	—	—	—	—	—
September .....	—	—	—	—	—	—	—	—	—	—	—	—
October .....	—	—	—	—	—	—	—	—	—	—	—	—
November .....	—	—	—	—	—	—	—	—	—	—	—	—
December .....	—	—	—	—	—	—	—	—	—	—	—	—
<b>1995 Average .....</b>	<b>—</b>	<b>—</b>	<b>—</b>	<b>—</b>	<b>—</b>	<b>—</b>	<b>—</b>	<b>—</b>	<b>—</b>	<b>—</b>	<b>—</b>	<b>—</b>

See footnotes at end of table.

**Table 32. Conventional Motor Gasoline Prices by Grade, Sales Type, PAD District, and State**

(Cents per Gallon Excluding Taxes) — Continued

Geographic Area Month	Premium						All Grades					
	Sales to End Users		Sales for Resale				Sales to End Users		Sales for Resale			
	Through Retail Outlets	Average <sup>a</sup>	DTW	Rack	Bulk	Average	Through Retail Outlets	Average <sup>a</sup>	DTW	Rack	Bulk	Average
<b>Vermont</b>												
January .....	95.6	94.2	81.7	67.3	—	77.9	81.4	80.4	71.7	60.1	—	68.6
February .....	94.8	93.4	82.9	68.3	—	79.3	81.1	80.4	73.2	61.2	—	70.1
March .....	94.0	93.0	81.7	66.1	—	78.2	80.0	79.3	72.1	59.7	—	69.3
April .....	95.0	93.8	85.6	71.4	—	81.9	80.9	80.2	75.7	64.7	—	72.9
May .....	100.5	99.7	90.6	79.2	—	87.5	86.8	86.2	80.3	71.7	—	78.0
June .....	104.7	103.5	90.4	78.2	—	87.1	90.7	89.8	80.6	70.8	—	77.9
July .....	101.7	100.3	86.2	70.8	—	81.8	88.9	87.6	76.8	63.6	—	72.8
August .....	100.2	98.2	84.1	68.1	—	79.7	87.5	85.9	74.9	61.5	—	70.9
September .....	100.1	97.7	85.8	72.8	—	82.3	87.0	85.7	76.5	65.5	—	73.4
October .....	99.6	98.2	81.8	68.2	—	78.1	85.6	84.4	73.1	60.3	—	69.6
November .....	95.3	93.8	80.8	66.5	—	77.1	81.5	80.3	71.5	59.0	—	68.2
December .....	95.7	94.5	83.3	70.5	—	79.8	82.3	81.5	74.0	63.4	—	71.0
<b>1995 Average .....</b>	<b>98.1</b>	<b>96.7</b>	<b>84.6</b>	<b>70.7</b>	<b>—</b>	<b>80.9</b>	<b>84.7</b>	<b>83.7</b>	<b>75.2</b>	<b>63.6</b>	<b>—</b>	<b>72.0</b>
<b>Subdistrict IB</b>												
January .....	87.5	86.8	74.8	65.4	NA	67.7	74.8	74.2	64.9	57.6	52.1	59.6
February .....	86.7	85.9	74.5	65.4	57.8	68.4	73.5	73.1	64.6	57.7	53.0	59.6
March .....	85.6	84.9	73.2	63.8	55.0	67.0	72.4	72.0	63.4	56.6	52.6	58.6
April .....	87.9	87.3	76.6	70.0	NA	71.5	74.6	74.5	66.9	62.4	60.6	63.8
May .....	94.7	94.1	84.6	78.9	75.1	80.7	81.9	81.7	74.3	70.1	65.0	70.7
June .....	96.3	95.4	85.6	76.5	67.7	77.8	84.1	83.5	75.6	67.8	62.0	69.1
July .....	94.9	93.8	81.1	69.3	57.9	71.3	82.9	82.2	70.7	60.8	55.0	63.1
August .....	92.2	91.2	78.2	67.5	59.0	70.0	80.3	79.6	68.3	59.3	53.2	61.3
September .....	91.4	90.7	78.3	70.0	62.7	72.0	79.1	78.7	68.7	61.9	56.1	63.0
October .....	89.2	88.2	73.7	64.6	52.8	66.0	76.3	75.8	64.6	56.7	49.8	58.0
November .....	86.4	85.7	72.3	63.6	54.3	65.2	73.7	73.3	63.3	55.9	51.1	57.5
December .....	87.0	86.4	75.1	68.3	62.1	69.9	74.4	74.2	65.8	60.2	55.1	61.2
<b>1995 Average .....</b>	<b>90.1</b>	<b>89.3</b>	<b>77.4</b>	<b>68.7</b>	<b>60.2</b>	<b>70.7</b>	<b>77.6</b>	<b>77.1</b>	<b>67.8</b>	<b>60.8</b>	<b>55.8</b>	<b>62.4</b>
<b>Delaware</b>												
January .....	—	—	—	—	—	—	—	—	—	—	—	—
February .....	—	—	—	—	—	—	—	—	—	—	—	—
March .....	—	—	—	—	—	—	—	—	—	—	—	—
April .....	—	—	—	—	—	—	—	—	—	—	—	—
May .....	—	—	—	—	—	—	—	—	—	—	—	—
June .....	—	—	—	—	—	—	—	—	—	—	—	—
July .....	—	—	—	—	—	—	—	—	—	—	—	—
August .....	—	—	—	—	—	—	—	—	—	—	—	—
September .....	—	—	—	—	—	—	—	—	—	—	—	—
October .....	—	—	—	—	—	—	—	—	—	—	—	—
November .....	—	—	—	—	—	—	—	—	—	—	—	—
December .....	—	—	—	—	—	—	—	—	—	—	—	—
<b>1995 Average .....</b>	<b>—</b>	<b>—</b>	<b>—</b>	<b>—</b>	<b>—</b>	<b>—</b>	<b>—</b>	<b>—</b>	<b>—</b>	<b>—</b>	<b>—</b>	<b>—</b>
<b>District of Columbia</b>												
January .....	—	—	—	—	—	—	—	—	—	—	—	—
February .....	—	—	—	—	—	—	—	—	—	—	—	—
March .....	—	—	—	—	—	—	—	—	—	—	—	—
April .....	—	—	—	—	—	—	—	—	—	—	—	—
May .....	—	—	—	—	—	—	—	—	—	—	—	—
June .....	—	—	—	—	—	—	—	—	—	—	—	—
July .....	—	—	—	—	—	—	—	—	—	—	—	—
August .....	—	—	—	—	—	—	—	—	—	—	—	—
September .....	—	—	—	—	—	—	—	—	—	—	—	—
October .....	—	—	—	—	—	—	—	—	—	—	—	—
November .....	—	—	—	—	—	—	—	—	—	—	—	—
December .....	—	—	—	—	—	—	—	—	—	—	—	—
<b>1995 Average .....</b>	<b>—</b>	<b>—</b>	<b>—</b>	<b>—</b>	<b>—</b>	<b>—</b>	<b>—</b>	<b>—</b>	<b>—</b>	<b>—</b>	<b>—</b>	<b>—</b>

See footnotes at end of table.

**Table 32. Conventional Motor Gasoline Prices by Grade, Sales Type, PAD District, and State**

(Cents per Gallon Excluding Taxes) — Continued

Geographic Area Month	Regular						Midgrade					
	Sales to End Users		Sales for Resale				Sales to End Users		Sales for Resale			
	Through Retail Outlets	Average <sup>a</sup>	DTW	Rack	Bulk	Average	Through Retail Outlets	Average <sup>a</sup>	DTW	Rack	Bulk	Average
<b>Maryland</b>												
January .....	71.6	70.6	62.5	54.7	W	58.6	79.4	77.9	68.5	59.1	—	63.9
February .....	70.2	69.4	62.0	54.8	W	58.6	77.2	76.0	67.9	59.7	—	64.2
March .....	67.6	67.1	61.4	54.3	W	57.9	74.1	72.9	67.0	58.3	—	63.1
April .....	70.5	70.3	67.1	60.0	W	62.8	77.8	77.3	72.8	64.4	—	68.8
May .....	77.9	77.5	75.2	68.0	W	71.3	86.0	82.5	80.4	73.5	—	77.3
June .....	80.7	80.0	72.6	64.2	W	68.2	87.5	86.1	78.7	69.3	—	74.5
July .....	78.7	77.8	68.1	56.9	W	61.9	86.7	85.1	74.2	61.9	—	68.7
August .....	76.5	75.2	67.7	56.3	W	61.3	84.2	81.8	74.1	60.7	—	68.2
September .....	74.2	73.4	68.1	57.7	W	62.7	81.9	80.7	73.9	62.1	—	68.6
October .....	71.5	70.6	64.3	52.5	W	58.0	78.7	77.6	NA	57.2	—	64.4
November .....	67.4	66.8	62.6	52.8	W	57.5	74.9	74.0	NA	57.1	—	63.6
December .....	69.4	68.9	64.9	55.3	W	60.2	77.0	76.2	NA	60.3	—	66.1
<b>1995 Average .....</b>	<b>73.4</b>	<b>72.7</b>	<b>66.6</b>	<b>57.5</b>	<b>57.6</b>	<b>61.8</b>	<b>80.8</b>	<b>79.4</b>	<b>72.5</b>	<b>62.1</b>	<b>—</b>	<b>67.8</b>
<b>New Jersey</b>												
January .....	—	—	—	—	50.9	50.9	—	—	—	—	—	—
February .....	—	—	—	—	53.4	53.4	—	—	—	—	—	—
March .....	—	—	—	—	52.3	52.3	—	—	—	—	—	—
April .....	—	—	—	—	60.0	60.0	—	—	—	—	—	—
May .....	—	—	—	—	64.0	64.0	—	—	—	—	—	—
June .....	—	—	—	—	61.1	61.1	—	—	—	—	—	—
July .....	—	—	—	—	55.2	55.2	—	—	—	—	—	—
August .....	—	—	—	—	52.2	52.2	—	—	—	—	—	—
September .....	—	—	—	—	55.3	55.3	—	—	—	—	—	—
October .....	—	—	—	—	49.4	49.4	—	—	—	—	—	—
November .....	—	—	—	—	51.2	51.2	—	—	—	—	—	—
December .....	—	—	—	—	55.7	55.7	—	—	—	—	—	—
<b>1995 Average .....</b>	<b>—</b>	<b>—</b>	<b>—</b>	<b>—</b>	<b>56.4</b>	<b>56.4</b>	<b>—</b>	<b>—</b>	<b>—</b>	<b>—</b>	<b>—</b>	<b>—</b>
<b>New York</b>												
January .....	70.8	70.5	61.7	56.1	52.4	58.6	80.3	78.9	67.2	61.0	—	64.0
February .....	69.8	69.6	61.3	56.3	50.1	58.2	79.7	78.4	66.3	61.2	—	63.7
March .....	68.8	68.6	60.1	55.1	54.0	57.5	78.4	77.2	65.1	59.9	—	62.5
April .....	70.2	70.3	62.9	60.0	58.9	61.4	80.0	79.4	67.8	64.1	—	65.9
May .....	77.0	77.1	69.4	67.5	65.2	68.3	86.5	86.0	73.7	72.0	—	72.8
June .....	80.1	79.7	71.8	66.8	58.4	68.8	89.8	88.3	76.5	71.2	—	73.9
July .....	79.6	79.1	67.1	59.8	52.6	63.1	89.1	87.4	74.1	64.1	—	69.5
August .....	77.7	77.1	64.3	57.9	48.1	59.6	87.4	85.5	72.2	62.0	—	67.3
September .....	76.4	76.2	65.1	61.2	53.3	62.0	86.2	85.2	72.0	65.4	—	68.7
October .....	73.8	73.5	60.5	55.9	48.2	56.7	83.5	82.4	68.2	60.0	—	63.9
November .....	71.7	71.4	59.7	54.8	48.0	55.9	80.9	79.9	66.4	58.8	—	62.4
December .....	71.9	71.8	62.4	59.0	50.8	59.5	81.4	80.9	68.8	63.2	—	65.9
<b>1995 Average .....</b>	<b>74.2</b>	<b>74.0</b>	<b>64.2</b>	<b>59.4</b>	<b>51.1</b>	<b>60.9</b>	<b>83.7</b>	<b>82.7</b>	<b>70.3</b>	<b>63.8</b>	<b>—</b>	<b>67.1</b>
<b>Pennsylvania</b>												
January .....	70.3	69.7	61.8	54.3	52.0	56.4	78.7	78.5	68.0	59.7	—	63.0
February .....	68.4	68.1	61.6	54.3	52.2	56.3	77.4	77.2	67.8	59.3	—	63.0
March .....	67.6	67.3	60.3	53.6	52.4	55.5	76.3	76.0	66.8	57.9	—	61.7
April .....	70.5	70.4	64.7	60.1	61.7	61.6	79.0	78.9	71.2	63.6	—	66.7
May .....	78.9	78.7	73.3	67.8	65.3	69.2	86.5	86.3	79.0	71.9	—	74.9
June .....	80.5	80.0	73.9	64.6	61.0	66.8	88.6	88.0	80.0	68.7	—	73.4
July .....	78.7	78.1	68.2	57.6	53.0	60.0	87.1	86.4	74.0	62.0	—	67.1
August .....	75.3	74.7	65.9	56.3	54.4	58.9	83.9	83.1	72.2	60.2	—	65.2
September .....	74.1	73.8	66.0	58.8	56.0	60.3	82.3	81.9	71.9	62.3	—	66.3
October .....	71.2	70.8	62.4	53.5	49.8	55.5	79.5	79.1	68.2	57.8	—	62.2
November .....	67.9	67.7	60.4	52.8	51.3	54.7	76.3	76.0	66.7	56.6	—	60.7
December .....	68.9	68.8	62.5	57.2	54.0	58.1	77.3	77.1	69.4	61.3	—	64.9
<b>1995 Average .....</b>	<b>73.0</b>	<b>72.7</b>	<b>65.3</b>	<b>57.8</b>	<b>54.8</b>	<b>59.6</b>	<b>81.2</b>	<b>80.9</b>	<b>71.4</b>	<b>61.9</b>	<b>—</b>	<b>65.9</b>

See footnotes at end of table.



**Table 32. Conventional Motor Gasoline Prices by Grade, Sales Type, PAD District, and State**  
(Cents per Gallon Excluding Taxes) — Continued

Geographic Area Month	Premium						All Grades					
	Sales to End Users		Sales for Resale				Sales to End Users		Sales for Resale			
	Through Retail Outlets	Average <sup>a</sup>	DTW	Rack	Bulk	Average	Through Retail Outlets	Average <sup>a</sup>	DTW	Rack	Bulk	Average
<b>Maryland</b>												
January .....	85.3	84.2	75.2	65.6	—	70.4	75.8	74.6	65.8	57.5	W	61.6
February .....	84.3	83.1	73.9	65.6	—	70.0	74.3	73.3	65.3	57.9	W	61.8
March .....	80.7	80.0	73.6	63.7	—	68.8	71.4	70.7	64.7	57.0	W	60.8
April .....	84.1	83.5	79.3	69.9	—	74.5	74.5	74.2	70.4	62.9	W	66.0
May .....	92.7	91.6	87.3	79.5	—	83.3	82.2	81.1	78.3	71.1	W	74.3
June .....	95.2	94.0	85.1	76.1	W	79.5	84.7	83.7	76.0	67.5	W	71.4
July .....	93.5	92.4	79.9	68.3	W	72.5	83.1	82.1	71.4	60.2	W	65.1
August .....	91.3	89.4	79.2	66.7	W	71.4	80.9	79.3	71.1	59.4	W	64.4
September .....	88.7	87.6	79.6	68.0	W	72.8	78.6	77.6	71.3	60.7	W	65.7
October .....	86.1	84.6	75.1	63.0	W	67.7	75.8	74.7	67.4	55.5	W	60.9
November .....	82.1	80.9	72.7	62.2	W	66.5	71.8	71.1	65.6	55.4	W	60.3
December .....	83.4	82.5	76.8	65.7	—	71.3	73.8	73.1	68.2	58.2	W	63.3
<b>1995 Average .....</b>	<b>87.6</b>	<b>86.5</b>	<b>78.2</b>	<b>68.0</b>	<b>W</b>	<b>72.4</b>	<b>77.6</b>	<b>76.7</b>	<b>69.8</b>	<b>60.5</b>	<b>57.9</b>	<b>64.8</b>
<b>New Jersey</b>												
January .....	—	—	—	—	55.8	55.8	—	—	—	—	51.8	51.8
February .....	—	—	—	—	W	W	—	—	—	—	53.8	53.8
March .....	—	—	—	—	W	W	—	—	—	—	52.3	52.3
April .....	—	—	—	—	NA	62.1	—	—	—	—	60.4	60.4
May .....	—	—	—	—	W	W	—	—	—	—	64.2	64.2
June .....	—	—	—	—	W	W	—	—	—	—	61.8	61.8
July .....	—	—	—	—	58.2	58.2	—	—	—	—	55.6	55.6
August .....	—	—	—	—	W	W	—	—	—	—	53.2	53.2
September .....	—	—	—	—	61.6	61.6	—	—	—	—	56.0	56.0
October .....	—	—	—	—	52.8	52.8	—	—	—	—	49.8	49.8
November .....	—	—	—	—	53.4	53.4	—	—	—	—	51.6	51.6
December .....	—	—	—	—	61.8	61.8	—	—	—	—	56.3	56.3
<b>1995 Average .....</b>	<b>—</b>	<b>—</b>	<b>—</b>	<b>—</b>	<b>59.9</b>	<b>59.9</b>	<b>—</b>	<b>—</b>	<b>—</b>	<b>—</b>	<b>56.8</b>	<b>56.8</b>
<b>New York</b>												
January .....	88.5	87.6	73.6	67.1	W	69.8	74.5	74.0	64.2	58.3	53.0	60.9
February .....	88.2	87.2	73.6	67.0	W	69.9	73.6	73.2	63.8	58.4	50.6	60.5
March .....	87.3	86.4	72.1	65.7	W	68.4	72.5	72.1	62.5	57.2	55.0	59.7
April .....	89.0	88.1	74.8	70.2	W	71.8	74.0	73.9	65.2	61.9	58.8	63.4
May .....	94.5	93.9	82.4	78.7	76.2	80.1	80.4	80.4	71.7	69.5	68.8	70.5
June .....	96.2	95.0	83.9	77.9	W	80.3	83.4	82.8	74.0	68.8	60.5	71.0
July .....	95.6	94.2	80.5	70.4	62.6	74.5	82.9	82.2	69.9	61.7	56.6	65.5
August .....	93.3	92.2	77.6	68.4	62.2	72.9	81.0	80.3	67.2	59.9	48.5	62.1
September .....	93.2	92.4	77.6	71.7	W	74.5	80.0	79.7	67.7	63.1	53.6	64.3
October .....	91.8	90.6	72.5	66.1	W	68.9	77.4	76.9	63.0	57.8	48.4	58.9
November .....	89.7	88.7	71.5	64.9	W	67.7	75.4	74.9	62.2	56.7	48.3	58.1
December .....	90.2	89.3	74.0	69.2	W	71.1	75.7	75.5	64.8	61.0	51.7	61.7
<b>1995 Average .....</b>	<b>91.6</b>	<b>90.6</b>	<b>76.4</b>	<b>69.9</b>	<b>63.3</b>	<b>72.7</b>	<b>77.8</b>	<b>77.4</b>	<b>66.7</b>	<b>61.4</b>	<b>52.3</b>	<b>63.2</b>
<b>Pennsylvania</b>												
January .....	87.0	86.5	75.8	64.5	W	67.7	75.0	74.4	65.6	57.2	52.3	59.5
February .....	85.9	85.3	75.4	64.7	W	67.9	73.3	73.0	65.3	57.2	52.6	59.5
March .....	84.9	84.4	74.1	62.9	54.7	66.4	72.4	72.0	64.2	56.2	52.5	58.4
April .....	87.6	87.1	78.1	70.0	W	72.2	75.1	74.9	68.5	62.7	62.2	64.5
May .....	95.0	94.5	86.4	78.9	74.0	81.1	82.9	82.7	76.7	70.5	66.4	72.1
June .....	96.4	95.8	87.4	75.7	67.6	78.0	84.6	84.0	77.4	67.2	62.5	69.7
July .....	94.5	93.6	81.8	68.7	55.7	71.3	82.9	82.2	71.7	60.2	53.5	62.9
August .....	91.4	90.8	78.6	67.0	58.7	69.1	79.6	79.0	69.3	58.8	55.5	61.6
September .....	90.4	89.7	78.7	69.1	63.3	71.3	78.4	78.0	69.4	61.2	57.3	63.1
October .....	87.8	87.1	74.6	63.8	52.5	65.7	75.6	75.1	65.8	56.1	50.4	58.3
November .....	84.7	84.2	72.9	63.0	54.8	64.8	72.5	72.2	64.1	55.3	52.1	57.5
December .....	85.4	85.0	75.8	67.9	62.2	69.5	73.5	73.3	66.4	59.8	55.8	61.2
<b>1995 Average .....</b>	<b>89.3</b>	<b>88.7</b>	<b>78.3</b>	<b>68.0</b>	<b>59.9</b>	<b>70.4</b>	<b>77.4</b>	<b>77.0</b>	<b>68.9</b>	<b>60.4</b>	<b>55.7</b>	<b>62.5</b>

See footnotes at end of table.

**Table 32. Conventional Motor Gasoline Prices by Grade, Sales Type, PAD District, and State**

(Cents per Gallon Excluding Taxes) — Continued

Geographic Area Month	Regular						Midgrade					
	Sales to End Users		Sales for Resale				Sales to End Users		Sales for Resale			
	Through Retail Outlets	Average <sup>a</sup>	DTW	Rack	Bulk	Average	Through Retail Outlets	Average <sup>a</sup>	DTW	Rack	Bulk	Average
<b>Subdistrict IC</b>												
January .....	66.3	65.7	59.1	51.7	50.1	54.0	76.7	75.8	65.8	56.6	W	60.4
February .....	65.5	64.9	59.6	53.1	51.5	55.1	75.8	75.0	65.8	57.8	W	61.1
March .....	65.0	64.6	59.8	52.8	51.7	54.9	75.2	74.5	65.7	57.4	W	60.8
April .....	69.9	69.6	66.7	62.0	62.3	63.5	79.7	79.2	72.6	66.5	W	69.0
May .....	77.5	77.1	72.8	67.7	66.4	69.2	87.2	86.4	79.0	72.3	W	75.0
June .....	78.1	77.4	70.0	60.9	59.9	63.6	87.8	86.7	76.8	65.7	W	70.2
July .....	74.7	73.8	64.6	53.4	55.0	56.8	84.2	83.2	71.3	58.3	W	63.5
August .....	70.9	70.3	63.2	54.8	54.3	57.3	81.0	80.1	69.2	59.4	W	63.3
September .....	68.6	68.2	61.9	54.9	54.8	57.0	78.6	78.0	67.6	59.4	—	62.8
October .....	66.5	66.0	58.3	49.9	49.6	52.4	76.5	75.7	64.4	54.5	—	58.6
November .....	63.5	63.1	57.4	50.0	50.0	52.2	73.7	73.0	63.1	54.4	—	57.9
December .....	63.3	63.0	58.5	52.1	52.1	54.0	73.3	72.9	64.3	56.7	—	59.8
<b>1995 Average .....</b>	<b>69.3</b>	<b>68.8</b>	<b>62.8</b>	<b>55.3</b>	<b>54.5</b>	<b>57.6</b>	<b>79.2</b>	<b>78.5</b>	<b>68.9</b>	<b>60.0</b>	<b>W</b>	<b>63.7</b>
<b>Florida</b>												
January .....	68.2	67.5	60.8	51.9	W	54.9	79.4	77.9	68.6	56.4	—	62.3
February .....	67.4	66.5	61.0	53.3	50.1	55.7	78.4	77.0	67.9	57.8	—	62.7
March .....	67.0	66.4	61.1	53.0	50.0	55.7	78.0	76.7	67.8	57.4	—	62.3
April .....	71.4	71.0	67.0	61.7	W	63.5	82.1	81.0	74.2	65.9	—	69.8
May .....	80.8	80.1	74.7	67.5	W	70.0	90.3	88.9	81.9	72.0	—	76.7
June .....	80.9	80.0	74.1	61.1	W	65.5	90.9	89.1	82.0	66.1	—	73.7
July .....	76.4	75.4	69.0	53.7	58.7	58.9	86.6	84.8	76.4	58.8	—	67.3
August .....	72.9	72.2	64.5	54.9	W	58.1	83.4	82.0	70.9	59.4	—	64.9
September .....	70.3	69.8	62.4	54.9	W	57.5	80.5	79.8	68.6	59.4	—	63.9
October .....	67.9	67.3	59.2	50.1	W	53.2	78.2	76.9	65.9	54.6	—	60.0
November .....	65.0	64.4	57.2	50.1	W	52.5	75.2	74.3	63.6	54.3	—	58.7
December .....	65.0	64.4	57.9	52.0	W	54.0	75.0	74.3	64.4	56.3	—	60.3
<b>1995 Average .....</b>	<b>71.2</b>	<b>70.4</b>	<b>64.1</b>	<b>55.3</b>	<b>53.9</b>	<b>58.2</b>	<b>81.5</b>	<b>80.3</b>	<b>71.1</b>	<b>60.0</b>	<b>—</b>	<b>65.3</b>
<b>Georgia</b>												
January .....	64.2	63.9	56.8	51.2	51.2	53.1	74.4	74.0	61.5	56.9	—	59.0
February .....	63.1	63.0	58.0	53.1	W	54.8	73.1	72.8	62.6	58.1	—	60.2
March .....	62.7	62.6	57.5	52.7	W	54.4	72.8	72.4	62.1	57.7	—	59.7
April .....	68.4	68.5	66.1	62.3	62.6	63.7	78.1	77.8	70.7	67.4	—	68.9
May .....	75.4	75.2	72.1	67.9	64.7	69.1	85.2	84.6	76.9	72.9	—	74.8
June .....	76.5	76.2	67.9	61.1	W	63.3	86.3	85.6	72.7	66.2	—	69.2
July .....	72.9	72.4	61.3	53.5	52.4	56.0	82.8	81.9	65.8	58.7	—	61.9
August .....	68.6	68.3	62.0	55.0	54.6	57.4	78.9	78.2	66.8	60.1	—	63.1
September .....	66.1	66.1	60.3	55.1	54.9	56.8	76.5	76.0	65.3	60.2	—	62.5
October .....	64.6	64.4	56.5	49.6	W	51.9	75.0	74.3	61.2	54.8	—	57.7
November .....	61.7	61.7	56.3	49.7	49.3	51.8	72.2	71.7	60.5	54.6	—	57.4
December .....	60.9	61.0	57.9	51.6	W	53.7	71.5	71.1	62.3	57.0	—	59.5
<b>1995 Average .....</b>	<b>67.2</b>	<b>67.1</b>	<b>61.1</b>	<b>55.3</b>	<b>54.5</b>	<b>57.2</b>	<b>77.3</b>	<b>76.8</b>	<b>65.8</b>	<b>60.4</b>	<b>—</b>	<b>62.9</b>
<b>North Carolina</b>												
January .....	64.0	62.9	58.2	52.0	W	53.6	73.5	72.8	65.1	56.8	W	59.4
February .....	63.2	62.5	58.3	53.2	W	54.5	72.7	72.0	64.7	58.1	W	60.1
March .....	63.2	62.4	58.6	53.0	52.4	54.4	72.9	72.3	65.0	57.9	W	60.0
April .....	68.5	67.9	65.7	62.5	W	63.3	77.9	77.3	72.3	67.2	W	68.6
May .....	75.2	74.6	71.1	68.1	W	68.8	84.6	84.0	77.3	73.0	W	74.2
June .....	75.9	74.8	67.4	60.8	W	62.4	85.2	84.1	73.8	65.6	W	67.9
July .....	72.9	71.7	62.6	53.3	W	55.5	81.6	80.7	69.5	58.0	W	61.2
August .....	69.9	68.9	62.0	54.8	W	56.5	79.2	78.4	68.2	59.5	W	61.9
September .....	67.7	66.9	61.4	55.0	W	56.5	76.8	76.2	68.0	59.6	—	61.9
October .....	64.9	64.1	57.6	50.0	W	51.8	74.2	73.7	64.6	54.6	—	57.5
November .....	61.5	60.9	56.9	50.3	W	51.7	71.3	70.7	64.1	54.8	—	57.3
December .....	61.4	60.9	58.2	52.5	W	53.8	71.1	70.7	64.9	57.0	—	59.2
<b>1995 Average .....</b>	<b>67.6</b>	<b>66.7</b>	<b>61.6</b>	<b>55.6</b>	<b>55.1</b>	<b>57.0</b>	<b>76.9</b>	<b>76.2</b>	<b>68.3</b>	<b>60.4</b>	<b>W</b>	<b>62.6</b>

See footnotes at end of table.

**Table 32. Conventional Motor Gasoline Prices by Grade, Sales Type, PAD District, and State**

(Cents per Gallon Excluding Taxes) — Continued

Geographic Area Month	Premium						All Grades					
	Sales to End Users		Sales for Resale				Sales to End Users		Sales for Resale			
	Through Retail Outlets	Average <sup>a</sup>	DTW	Rack	Bulk	Average	Through Retail Outlets	Average <sup>a</sup>	DTW	Rack	Bulk	Average
<b>Subdistrict IC</b>												
January .....	85.8	84.7	74.0	62.3	58.7	67.0	72.2	71.3	64.3	54.7	51.1	58.0
February .....	84.9	83.9	73.9	63.6	55.1	67.7	71.4	70.6	64.6	56.0	51.9	58.9
March .....	84.2	83.4	73.8	63.2	53.2	67.3	70.9	70.3	64.7	55.8	52.0	58.7
April .....	89.3	88.5	80.6	72.5	NA	NA	75.7	75.2	71.5	65.0	62.8	67.2
May .....	96.5	95.6	87.2	78.3	W	81.6	82.9	82.4	77.6	70.6	67.0	72.9
June .....	96.9	95.7	85.2	71.6	60.6	76.7	83.4	82.6	75.0	63.7	60.1	67.5
July .....	93.0	91.9	79.5	64.2	56.1	70.0	80.0	79.0	69.6	56.3	55.1	60.7
August .....	89.8	88.8	76.7	65.3	59.5	69.5	76.5	75.7	67.7	57.6	55.3	60.9
September .....	87.5	86.7	75.1	65.3	57.3	68.8	74.3	73.7	66.3	57.7	55.5	60.6
October .....	85.3	84.4	71.7	60.2	51.4	64.5	72.1	71.4	62.9	52.7	49.8	56.1
November .....	82.5	81.5	70.2	60.0	55.5	63.8	69.4	68.8	61.9	52.8	50.9	55.8
December .....	82.3	81.7	71.5	62.3	59.6	65.8	69.2	68.8	63.1	55.0	53.2	57.7
<b>1995 Average .....</b>	<b>88.0</b>	<b>87.2</b>	<b>76.5</b>	<b>65.7</b>	<b>58.2</b>	<b>69.8</b>	<b>74.9</b>	<b>74.2</b>	<b>67.5</b>	<b>58.2</b>	<b>55.0</b>	<b>61.3</b>
<b>Florida</b>												
January .....	87.6	86.5	76.9	62.7	W	70.4	74.3	73.3	67.8	54.9	49.2	60.2
February .....	86.6	85.6	76.2	64.1	—	70.7	73.5	72.3	67.5	56.3	50.1	60.7
March .....	86.0	85.0	76.1	63.8	W	70.2	73.0	72.1	67.5	56.0	50.0	60.6
April .....	90.7	89.9	82.2	72.6	—	77.7	77.5	76.8	73.6	64.7	W	68.4
May .....	98.7	97.7	90.4	78.7	—	85.0	86.1	85.2	81.3	70.5	W	75.0
June .....	99.3	98.0	90.7	72.4	—	81.9	86.3	85.2	81.0	64.2	W	71.0
July .....	94.6	93.3	84.7	65.0	W	75.3	81.9	80.7	75.5	56.7	58.4	64.3
August .....	91.3	90.1	78.9	65.6	W	72.4	78.6	77.6	70.4	57.8	55.2	62.9
September .....	88.3	87.4	76.3	65.5	56.3	70.7	76.0	75.3	68.3	57.9	55.5	62.1
October .....	85.8	85.0	73.5	60.7	—	67.5	73.6	72.7	65.3	53.0	W	58.1
November .....	83.0	81.7	71.0	60.3	W	65.8	70.8	70.0	63.2	53.0	49.8	57.1
December .....	83.1	82.5	72.0	62.3	—	67.3	70.8	70.1	64.0	54.9	W	58.6
<b>1995 Average .....</b>	<b>89.4</b>	<b>88.4</b>	<b>78.9</b>	<b>66.0</b>	<b>55.3</b>	<b>72.7</b>	<b>76.9</b>	<b>75.9</b>	<b>70.4</b>	<b>58.3</b>	<b>54.0</b>	<b>63.2</b>
<b>Georgia</b>												
January .....	84.4	83.6	69.6	62.3	W	65.1	70.1	69.7	60.6	54.4	53.3	56.7
February .....	83.3	82.5	70.6	63.5	W	66.0	69.1	68.8	61.8	56.1	W	58.1
March .....	82.3	81.7	69.9	63.0	54.4	65.5	68.5	68.3	61.2	55.7	52.5	57.7
April .....	88.4	87.8	78.3	72.7	W	74.7	74.1	74.0	69.8	65.2	63.7	66.9
May .....	95.1	94.2	84.4	78.4	W	80.2	80.8	80.4	75.7	70.7	65.7	72.3
June .....	95.7	94.6	80.5	71.8	W	74.9	81.8	81.3	71.5	64.0	W	66.6
July .....	92.1	91.0	73.6	64.2	W	67.5	78.3	77.6	64.8	56.4	53.3	59.3
August .....	88.5	87.7	74.2	65.5	W	68.6	74.2	73.7	65.6	57.9	56.2	60.6
September .....	86.3	85.5	72.6	65.6	W	68.0	71.9	71.6	64.0	57.9	55.6	60.1
October .....	84.8	84.0	68.3	59.8	W	62.9	70.4	70.1	60.1	52.4	W	55.2
November .....	81.8	81.2	67.7	59.5	53.6	62.3	67.7	67.5	59.8	52.5	50.4	55.0
December .....	81.1	80.7	69.8	62.1	W	65.0	67.1	67.0	61.6	54.6	W	57.1
<b>1995 Average .....</b>	<b>86.9</b>	<b>86.1</b>	<b>73.2</b>	<b>65.7</b>	<b>58.9</b>	<b>68.3</b>	<b>72.9</b>	<b>72.6</b>	<b>64.8</b>	<b>58.2</b>	<b>55.5</b>	<b>60.5</b>
<b>North Carolina</b>												
January .....	83.2	81.8	71.2	62.5	W	64.8	69.6	68.3	62.3	55.0	W	56.9
February .....	82.4	81.2	71.3	63.7	W	65.7	69.0	68.1	62.2	56.2	W	57.8
March .....	82.7	81.7	71.7	63.5	W	65.5	69.4	68.4	62.6	56.1	52.6	57.7
April .....	88.2	87.0	78.8	73.3	W	74.5	74.5	73.6	69.7	65.7	W	66.6
May .....	94.6	93.3	84.1	78.9	W	80.2	80.9	80.0	74.9	71.2	68.5	72.0
June .....	95.2	93.4	80.1	71.5	W	73.7	81.5	80.2	71.0	63.7	W	65.5
July .....	91.6	90.2	75.8	64.1	W	67.0	78.4	77.1	66.5	56.3	53.9	58.8
August .....	88.9	87.5	74.7	65.3	W	67.5	75.5	74.4	65.7	57.8	W	59.7
September .....	86.5	85.4	74.2	65.4	W	67.4	73.4	72.5	65.2	57.9	55.6	59.6
October .....	83.9	82.8	70.2	60.3	—	62.6	70.7	69.7	61.4	53.0	W	55.0
November .....	80.8	79.8	69.5	60.5	W	62.6	67.6	66.7	60.8	53.2	W	54.9
December .....	80.7	79.8	70.8	62.7	W	64.5	67.6	66.9	62.1	55.5	W	57.0
<b>1995 Average .....</b>	<b>86.5</b>	<b>85.3</b>	<b>74.4</b>	<b>66.0</b>	<b>59.4</b>	<b>68.0</b>	<b>73.3</b>	<b>72.3</b>	<b>65.5</b>	<b>58.6</b>	<b>55.7</b>	<b>60.2</b>

See footnotes at end of table.

**Table 32. Conventional Motor Gasoline Prices by Grade, Sales Type, PAD District, and State**  
(Cents per Gallon Excluding Taxes) — Continued

Geographic Area Month	Regular						Midgrade					
	Sales to End Users		Sales for Resale				Sales to End Users		Sales for Resale			
	Through Retail Outlets	Average <sup>a</sup>	DTW	Rack	Bulk	Average	Through Retail Outlets	Average <sup>a</sup>	DTW	Rack	Bulk	Average
<b>South Carolina</b>												
January .....	63.6	63.3	59.2	51.8	W	53.7	74.1	73.6	65.3	56.8	—	59.2
February .....	62.8	62.6	59.9	53.0	W	54.7	73.7	73.2	65.7	57.9	—	60.1
March .....	62.1	62.0	61.7	52.9	W	55.1	72.6	72.3	65.7	57.7	—	60.2
April .....	67.7	67.7	68.7	62.4	W	64.0	78.4	78.1	72.4	67.2	—	68.8
May .....	75.2	75.0	73.0	67.7	W	69.1	85.9	85.5	78.4	72.5	—	74.2
June .....	75.6	75.2	70.1	60.3	W	62.8	86.5	85.9	75.0	65.0	—	68.0
July .....	72.5	72.0	64.2	53.1	W	55.9	82.9	82.6	69.5	57.9	—	61.3
August .....	67.9	67.6	63.9	54.6	W	57.0	78.6	78.2	68.5	59.5	—	62.1
September .....	66.0	65.7	63.1	55.0	W	57.1	76.9	76.4	67.7	59.8	—	62.0
October .....	63.9	63.7	59.6	50.0	W	52.3	74.6	74.1	64.3	54.8	—	57.5
November .....	61.2	61.0	59.2	50.3	W	52.5	72.2	71.7	63.3	54.9	—	57.3
December .....	60.8	60.7	58.9	52.7	W	54.3	71.9	71.6	64.7	57.2	—	59.5
<b>1995 Average .....</b>	<b>66.7</b>	<b>66.5</b>	<b>63.7</b>	<b>55.4</b>	<b>W</b>	<b>57.5</b>	<b>77.4</b>	<b>77.0</b>	<b>68.6</b>	<b>60.2</b>	<b>—</b>	<b>62.6</b>
<b>Virginia</b>												
January .....	68.7	68.6	60.8	51.5	W	53.7	78.5	78.3	66.9	55.6	—	59.6
February .....	68.3	68.1	60.4	52.3	W	54.3	78.1	77.8	66.4	56.4	—	59.9
March .....	67.3	67.2	61.0	51.8	W	54.1	76.9	76.7	67.0	55.2	—	59.3
April .....	71.1	71.1	66.1	60.3	W	61.8	79.9	79.9	71.4	63.3	—	66.1
May .....	77.2	77.2	70.4	66.4	W	67.4	86.8	86.5	74.9	70.1	—	71.7
June .....	78.0	77.7	67.9	60.3	W	62.1	86.7	86.4	73.0	64.4	—	67.2
July .....	75.8	75.4	64.3	52.8	W	55.6	84.4	83.9	70.3	56.8	—	61.3
August .....	72.1	71.9	63.4	53.8	52.9	56.1	81.6	81.1	69.7	57.7	—	61.7
September .....	70.6	70.4	62.5	53.8	W	55.9	80.1	79.8	68.2	56.6	—	60.4
October .....	69.1	68.8	59.7	49.1	W	51.6	78.6	78.1	66.0	52.9	—	57.3
November .....	66.8	66.5	59.1	48.9	W	51.6	76.2	75.8	65.8	52.1	—	56.6
December .....	66.7	66.5	60.2	51.1	W	53.3	76.4	76.1	66.3	54.7	—	58.4
<b>1995 Average .....</b>	<b>71.1</b>	<b>71.0</b>	<b>63.0</b>	<b>54.4</b>	<b>53.1</b>	<b>56.5</b>	<b>80.4</b>	<b>80.2</b>	<b>68.9</b>	<b>58.1</b>	<b>—</b>	<b>61.7</b>
<b>West Virginia</b>												
January .....	73.6	72.6	62.2	52.2	W	57.0	83.1	82.2	67.9	56.6	—	63.2
February .....	72.4	71.6	63.2	52.9	W	58.1	82.0	81.2	68.6	57.3	—	64.0
March .....	71.7	71.1	63.8	53.6	W	59.3	81.2	80.5	69.2	58.7	—	66.2
April .....	74.6	74.2	69.1	62.5	W	66.4	83.6	83.1	73.9	67.3	—	72.1
May .....	81.7	81.2	74.9	68.7	W	72.3	90.7	90.1	80.0	72.6	—	77.9
June .....	83.1	82.2	71.7	62.6	W	68.1	91.9	90.9	77.3	67.0	—	74.4
July .....	81.5	80.4	66.4	55.6	W	62.0	90.7	89.6	72.1	60.1	—	68.5
August .....	78.2	77.1	65.6	56.3	W	61.9	87.0	86.1	71.2	60.8	—	68.3
September .....	75.4	74.8	65.5	57.4	W	61.9	85.1	84.2	70.7	62.3	—	68.0
October .....	73.4	72.5	61.7	52.3	W	57.5	82.7	81.8	67.1	57.5	—	63.9
November .....	70.8	70.1	61.0	52.8	W	57.6	79.9	79.0	66.1	57.7	—	63.5
December .....	70.9	70.4	63.1	56.1	W	60.1	79.5	78.9	68.1	61.7	—	66.2
<b>1995 Average .....</b>	<b>75.9</b>	<b>75.1</b>	<b>65.9</b>	<b>56.8</b>	<b>W</b>	<b>61.9</b>	<b>84.9</b>	<b>84.1</b>	<b>71.3</b>	<b>61.3</b>	<b>—</b>	<b>68.1</b>
<b>PAD District II</b>												
January .....	64.9	64.8	57.2	52.0	48.0	52.9	72.9	72.7	63.8	57.4	—	60.8
February .....	65.0	64.9	57.6	52.9	48.5	53.7	72.8	72.6	63.6	57.9	—	60.9
March .....	66.6	66.5	59.6	54.9	51.9	55.9	73.8	73.6	65.3	59.1	—	62.3
April .....	72.9	72.8	66.6	62.7	57.0	63.0	80.3	80.1	72.6	68.0	—	70.3
May .....	78.6	78.4	72.0	67.9	61.7	68.4	86.9	86.6	78.0	73.6	—	75.8
June .....	78.2	77.9	68.6	61.9	59.7	63.5	86.8	86.3	75.2	67.0	W	71.0
July .....	73.2	73.0	63.0	56.1	54.6	57.8	81.3	81.0	69.2	60.2	—	64.7
August .....	70.7	70.6	61.8	56.7	53.0	57.7	78.7	78.6	67.5	60.8	NA	64.2
September .....	70.3	70.3	62.5	57.6	53.3	58.3	78.4	78.2	68.2	61.9	NA	65.0
October .....	66.6	66.7	58.0	51.6	49.8	53.0	74.1	74.1	63.9	56.1	NA	59.8
November .....	65.0	65.0	57.5	52.3	47.9	53.1	72.6	72.6	62.9	56.7	—	59.7
December .....	67.6	67.6	60.4	54.7	50.0	55.7	75.5	75.4	66.0	59.4	NA	62.7
<b>1995 Average .....</b>	<b>70.2</b>	<b>70.2</b>	<b>62.3</b>	<b>57.0</b>	<b>52.9</b>	<b>57.9</b>	<b>77.9</b>	<b>77.8</b>	<b>68.1</b>	<b>61.5</b>	<b>W</b>	<b>64.8</b>

See footnotes at end of table.

**Table 32. Conventional Motor Gasoline Prices by Grade, Sales Type, PAD District, and State**

(Cents per Gallon Excluding Taxes) — Continued

Geographic Area Month	Premium						All Grades					
	Sales to End Users		Sales for Resale				Sales to End Users		Sales for Resale			
	Through Retail Outlets	Average <sup>a</sup>	DTW	Rack	Bulk	Average	Through Retail Outlets	Average <sup>a</sup>	DTW	Rack	Bulk	Average
<b>South Carolina</b>												
January .....	84.0	83.4	73.0	62.7	—	65.4	69.1	68.7	63.0	54.7	W	56.8
February .....	83.6	83.0	73.0	63.8	—	66.4	68.5	68.3	63.8	55.9	W	57.9
March .....	82.2	82.0	74.7	63.5	—	66.6	67.8	67.7	65.2	55.7	W	58.1
April .....	88.1	88.6	82.1	73.2	—	75.6	73.4	73.5	72.2	65.3	W	67.1
May .....	95.7	95.8	85.3	78.7	—	80.4	80.6	80.6	76.3	70.5	W	72.0
June .....	95.2	95.3	81.8	71.2	—	73.9	80.9	80.7	73.1	63.0	W	65.6
July .....	91.3	91.6	76.1	63.9	—	67.2	77.7	77.5	67.4	55.9	W	58.9
August .....	87.9	87.8	74.9	65.3	—	67.8	73.3	73.2	66.8	57.4	W	59.8
September .....	86.9	86.8	74.7	65.7	—	68.0	71.7	71.5	66.1	57.8	W	59.9
October .....	84.7	83.9	71.5	60.6	—	63.4	69.7	69.3	62.8	52.8	W	55.3
November .....	82.4	81.9	70.9	60.8	—	63.4	67.2	67.0	62.3	53.2	W	55.4
December .....	81.3	80.7	72.3	63.2	—	65.5	66.8	66.6	62.7	55.6	W	57.4
<b>1995 Average .....</b>	<b>86.8</b>	<b>86.7</b>	<b>75.9</b>	<b>66.1</b>	<b>—</b>	<b>68.7</b>	<b>72.3</b>	<b>72.1</b>	<b>66.9</b>	<b>58.2</b>	<b>W</b>	<b>60.5</b>
<b>Virginia</b>												
January .....	86.4	86.0	73.9	60.6	—	64.1	74.4	74.2	65.0	54.2	W	57.0
February .....	86.5	85.9	74.2	62.1	W	65.1	74.0	73.7	64.8	55.1	W	57.7
March .....	85.6	85.3	74.1	61.1	—	64.8	72.8	72.8	65.2	54.4	W	57.3
April .....	88.6	88.2	79.1	69.5	—	72.3	76.3	76.2	70.2	62.8	W	64.8
May .....	95.4	94.8	83.0	75.9	—	77.6	82.5	82.3	74.2	69.1	W	70.4
June .....	95.8	95.0	80.9	70.0	W	72.8	83.0	82.7	71.8	63.0	W	65.2
July .....	92.5	91.7	77.6	63.0	W	67.0	80.6	80.1	68.4	55.4	W	58.8
August .....	90.1	89.4	76.6	63.8	W	67.2	77.4	77.1	67.6	56.5	54.4	59.3
September .....	88.9	88.2	75.8	63.0	W	66.5	76.0	75.7	66.6	56.1	W	58.9
October .....	87.0	86.2	73.0	58.6	W	62.5	74.4	74.0	63.9	51.6	W	54.8
November .....	84.8	83.9	72.5	58.1	—	62.3	72.3	71.9	63.5	51.4	W	54.7
December .....	85.2	84.5	73.5	60.6	—	64.2	72.5	72.2	64.5	53.7	W	56.5
<b>1995 Average .....</b>	<b>88.9</b>	<b>88.3</b>	<b>76.2</b>	<b>64.1</b>	<b>56.3</b>	<b>67.3</b>	<b>76.5</b>	<b>76.2</b>	<b>67.2</b>	<b>57.1</b>	<b>53.6</b>	<b>59.7</b>
<b>West Virginia</b>												
January .....	90.4	88.4	74.7	62.9	—	69.5	78.3	77.3	66.0	55.1	W	60.6
February .....	89.0	87.1	75.5	63.8	—	70.2	77.2	76.3	66.8	55.8	W	61.6
March .....	87.5	86.0	76.3	64.4	—	72.0	76.3	75.6	67.4	56.2	W	62.9
April .....	90.8	89.9	81.2	73.1	—	78.4	79.1	78.7	72.5	65.1	W	69.6
May .....	98.7	97.3	87.4	78.4	—	83.9	86.0	85.5	78.2	71.1	W	75.5
June .....	99.8	98.0	84.3	72.8	—	80.2	87.3	86.3	75.0	65.0	W	71.3
July .....	97.8	95.6	78.9	65.9	—	74.2	85.7	84.6	69.8	58.0	W	65.2
August .....	94.6	92.5	78.1	66.7	—	74.1	82.5	81.4	69.0	58.8	W	65.2
September .....	92.5	90.9	77.7	67.9	—	73.9	80.1	79.3	68.8	60.1	W	65.2
October .....	90.1	88.6	73.9	62.8	—	69.5	78.0	77.0	65.1	55.0	W	60.9
November .....	87.7	86.3	72.9	62.7	—	69.0	75.5	74.7	64.4	55.4	W	60.9
December .....	87.5	86.5	75.2	66.9	—	72.1	75.5	75.0	66.5	59.0	W	63.4
<b>1995 Average .....</b>	<b>92.2</b>	<b>90.6</b>	<b>78.0</b>	<b>67.1</b>	<b>—</b>	<b>73.8</b>	<b>80.3</b>	<b>79.5</b>	<b>69.3</b>	<b>59.4</b>	<b>W</b>	<b>65.3</b>
<b>PAD District II</b>												
January .....	80.0	79.5	68.6	60.9	52.4	63.5	68.3	68.0	60.2	53.7	48.2	55.1
February .....	79.8	79.3	68.9	61.6	54.5	63.9	68.3	68.1	60.5	54.5	48.9	55.8
March .....	78.9	78.7	70.6	63.3	55.4	65.7	69.6	69.4	62.3	56.4	52.1	57.9
April .....	87.3	86.9	77.9	71.6	62.4	73.6	75.8	75.7	69.3	64.3	57.2	65.1
May .....	93.9	93.3	83.9	77.3	68.7	79.4	81.6	81.3	74.6	69.5	61.9	70.5
June .....	93.3	92.6	80.6	71.1	63.9	74.3	81.2	80.8	71.4	63.5	59.8	65.5
July .....	88.0	87.5	74.3	64.7	58.3	67.9	76.3	75.9	65.6	57.6	54.7	59.7
August .....	85.4	84.9	72.9	65.3	59.0	67.8	73.7	73.5	64.4	58.2	53.3	59.6
September .....	85.0	84.6	73.9	66.2	59.4	68.6	73.4	73.2	65.1	59.1	53.5	60.3
October .....	81.2	80.9	69.2	60.1	53.1	63.0	69.7	69.6	60.7	53.1	49.9	54.9
November .....	79.8	79.5	68.2	60.8	51.2	63.0	68.2	68.1	60.1	53.9	48.0	55.1
December .....	82.8	82.4	71.6	63.4	55.9	66.0	70.9	70.8	63.1	56.4	50.2	57.8
<b>1995 Average .....</b>	<b>84.4</b>	<b>84.0</b>	<b>73.4</b>	<b>65.5</b>	<b>57.5</b>	<b>68.0</b>	<b>73.3</b>	<b>73.1</b>	<b>65.0</b>	<b>58.5</b>	<b>53.1</b>	<b>59.9</b>

See footnotes at end of table.

**Table 32. Conventional Motor Gasoline Prices by Grade, Sales Type, PAD District, and State**

(Cents per Gallon Excluding Taxes) — Continued

Geographic Area Month	Regular						Midgrade					
	Sales to End Users		Sales for Resale				Sales to End Users		Sales for Resale			
	Through Retail Outlets	Average <sup>a</sup>	DTW	Rack	Bulk	Average	Through Retail Outlets	Average <sup>a</sup>	DTW	Rack	Bulk	Average
<b>Illinois</b>												
January .....	67.1	67.1	58.0	50.6	47.4	51.0	72.6	72.6	64.8	56.9	—	61.5
February .....	67.7	67.7	58.7	50.4	47.3	51.1	73.3	73.3	66.9	56.7	—	62.3
March .....	67.0	67.2	61.2	53.4	49.6	53.7	71.5	71.6	69.4	58.1	—	64.6
April .....	73.0	73.2	67.3	61.1	56.2	60.4	78.1	78.2	76.1	68.1	—	72.5
May .....	80.2	80.3	72.2	67.8	61.4	66.6	86.1	86.0	80.6	73.9	—	77.9
June .....	81.5	81.5	69.1	61.7	61.3	62.7	87.6	87.5	77.9	67.7	—	73.7
July .....	77.1	77.1	63.6	55.5	54.7	56.4	82.5	82.4	72.3	61.6	—	67.6
August .....	73.6	73.6	62.9	55.4	51.3	55.5	79.5	79.4	71.7	61.2	—	66.6
September .....	72.3	72.3	63.1	57.0	52.0	56.0	77.5	77.5	71.6	62.6	—	67.2
October .....	68.8	69.0	59.1	51.3	50.5	52.1	73.1	73.3	67.3	56.1	—	61.7
November .....	67.6	67.6	58.4	50.7	47.0	50.7	73.1	73.3	66.6	56.5	—	61.2
December .....	69.8	69.8	61.1	54.3	49.4	54.0	75.4	75.5	69.6	59.9	—	64.4
<b>1995 Average .....</b>	<b>72.3</b>	<b>72.3</b>	<b>63.1</b>	<b>55.8</b>	<b>52.8</b>	<b>56.0</b>	<b>77.6</b>	<b>77.7</b>	<b>71.3</b>	<b>61.2</b>	<b>—</b>	<b>66.6</b>
<b>Indiana</b>												
January .....	65.4	65.4	57.0	51.2	47.5	53.1	72.7	72.8	63.8	56.3	—	60.6
February .....	65.5	65.5	58.1	50.7	48.2	53.0	72.7	72.8	64.4	56.0	—	61.0
March .....	66.4	66.6	59.7	53.0	52.4	55.4	73.6	73.9	65.6	57.5	—	62.3
April .....	74.1	74.2	68.4	62.0	54.9	62.6	81.4	81.5	74.2	67.3	—	71.4
May .....	80.0	80.0	73.9	67.6	61.7	69.2	87.5	87.4	80.6	73.2	—	77.3
June .....	78.8	78.7	70.3	61.9	61.7	64.5	86.5	86.4	78.1	66.9	W	73.2
July .....	71.8	71.9	63.0	54.7	57.3	57.8	79.6	79.8	69.8	59.4	—	65.3
August .....	68.7	69.0	61.4	54.5	52.9	56.6	77.2	77.4	67.6	59.7	NA	64.4
September .....	69.1	69.5	62.0	55.7	53.7	57.4	77.5	77.7	68.3	62.1	NA	65.6
October .....	65.0	65.4	57.5	50.1	51.1	52.8	72.9	73.2	63.8	55.3	NA	60.1
November .....	63.5	63.7	57.1	51.5	46.7	52.9	71.8	71.9	62.1	56.6	—	59.6
December .....	67.8	67.9	60.6	54.4	50.4	56.5	76.1	76.2	66.4	59.5	NA	63.7
<b>1995 Average .....</b>	<b>69.9</b>	<b>70.0</b>	<b>62.6</b>	<b>55.9</b>	<b>54.1</b>	<b>57.9</b>	<b>77.5</b>	<b>77.6</b>	<b>68.7</b>	<b>60.8</b>	<b>W</b>	<b>65.3</b>
<b>Iowa</b>												
January .....	64.9	65.2	59.6	53.3	W	54.0	70.7	70.8	65.2	59.6	—	64.1
February .....	63.6	64.3	60.1	55.1	—	55.7	68.4	69.0	66.1	60.3	—	65.0
March .....	66.5	67.3	62.3	57.3	W	57.8	71.2	71.5	68.6	61.6	—	67.3
April .....	73.8	74.0	69.6	63.4	W	64.0	79.0	79.2	73.6	68.2	—	72.5
May .....	75.9	76.3	71.7	67.1	W	67.6	81.8	81.6	75.1	72.3	—	74.5
June .....	74.6	74.9	68.2	61.4	W	62.2	81.6	81.0	72.3	66.6	—	70.9
July .....	70.7	70.9	64.1	57.1	W	57.9	77.6	77.4	68.8	61.9	—	67.1
August .....	69.8	70.1	64.5	57.8	W	58.6	76.2	76.5	68.6	62.2	—	67.0
September .....	68.5	69.1	64.5	58.4	W	59.0	74.6	74.9	68.6	63.1	—	67.2
October .....	69.0	69.4	61.8	52.3	W	53.4	73.3	73.5	64.7	57.2	—	62.1
November .....	68.3	68.5	62.1	54.1	NA	54.9	72.0	72.2	65.4	58.2	—	62.4
December .....	68.5	68.7	62.5	55.7	51.8	56.3	72.3	72.4	65.8	60.1	—	63.7
<b>1995 Average .....</b>	<b>69.7</b>	<b>70.1</b>	<b>64.4</b>	<b>57.8</b>	<b>55.2</b>	<b>58.5</b>	<b>75.0</b>	<b>75.1</b>	<b>68.7</b>	<b>61.7</b>	<b>—</b>	<b>66.8</b>
<b>Kansas</b>												
January .....	62.4	62.4	55.6	51.4	48.5	51.5	68.9	68.9	59.5	56.8	—	58.3
February .....	62.9	63.1	57.1	53.6	W	53.8	70.0	70.0	60.6	59.1	—	59.9
March .....	66.3	66.3	58.9	55.4	53.6	55.5	73.6	73.5	61.1	59.9	—	60.6
April .....	72.2	72.0	65.7	61.6	59.4	61.8	79.6	79.5	69.8	65.0	—	67.7
May .....	77.0	76.7	69.6	66.1	61.9	65.8	84.4	84.3	74.6	70.6	—	72.7
June .....	75.3	75.1	66.4	60.8	57.0	60.8	82.4	82.4	73.1	65.3	—	69.3
July .....	71.8	71.5	61.2	56.5	52.9	56.6	79.0	79.0	64.9	60.6	—	62.8
August .....	70.2	70.1	61.5	57.7	53.8	57.5	77.6	77.6	66.6	61.8	—	64.4
September .....	69.1	69.1	61.4	58.0	53.7	57.4	75.5	75.6	65.5	62.3	—	64.0
October .....	64.9	65.1	56.4	51.5	48.9	51.4	70.6	70.7	59.1	56.4	—	57.7
November .....	63.0	63.1	56.5	52.9	48.2	52.2	68.4	68.5	58.9	57.5	—	58.2
December .....	64.5	64.6	56.7	54.1	52.5	54.1	70.5	70.5	60.5	59.0	—	59.8
<b>1995 Average .....</b>	<b>68.5</b>	<b>68.5</b>	<b>60.8</b>	<b>56.8</b>	<b>53.4</b>	<b>56.7</b>	<b>75.1</b>	<b>75.1</b>	<b>64.5</b>	<b>61.2</b>	<b>—</b>	<b>62.9</b>

See footnotes at end of table.

**Table 32. Conventional Motor Gasoline Prices by Grade, Sales Type, PAD District, and State**

(Cents per Gallon Excluding Taxes) — Continued

Geographic Area Month	Premium						All Grades					
	Sales to End Users		Sales for Resale				Sales to End Users		Sales for Resale			
	Through Retail Outlets	Average <sup>a</sup>	DTW	Rack	Bulk	Average	Through Retail Outlets	Average <sup>a</sup>	DTW	Rack	Bulk	Average
<b>Illinois</b>												
January .....	82.6	82.2	67.7	60.0	W	62.0	70.3	70.2	60.9	52.1	47.4	52.9
February .....	82.7	82.3	70.0	59.3	—	62.2	70.7	70.7	62.0	51.8	47.3	53.1
March .....	79.7	79.6	72.0	62.8	54.2	63.7	69.7	69.8	64.3	54.8	50.0	55.5
April .....	86.8	86.7	79.0	71.4	W	72.5	75.6	75.8	70.5	62.7	56.3	62.3
May .....	93.9	93.7	83.9	78.2	67.1	78.3	83.0	83.0	75.4	69.3	61.7	68.5
June .....	96.3	95.8	80.6	72.4	W	74.7	84.4	84.3	72.3	63.3	61.4	64.5
July .....	91.6	91.2	75.7	65.6	W	67.7	79.9	79.8	67.0	57.0	54.8	58.3
August .....	87.5	87.1	73.5	65.5	W	67.4	76.4	76.4	66.1	57.0	51.4	57.5
September .....	86.4	85.9	74.3	66.6	W	68.2	75.1	75.0	66.3	58.6	52.2	57.9
October .....	83.9	83.6	70.6	59.8	W	62.6	71.5	71.6	62.3	52.6	50.5	53.6
November .....	83.0	82.7	69.4	59.7	W	61.7	70.6	70.6	61.6	52.2	47.0	52.5
December .....	84.8	84.6	72.0	63.0	54.6	65.1	72.9	72.9	64.3	55.9	49.5	56.0
<b>1995 Average .....</b>	<b>86.3</b>	<b>86.1</b>	<b>74.2</b>	<b>65.3</b>	<b>58.3</b>	<b>67.3</b>	<b>75.1</b>	<b>75.1</b>	<b>66.3</b>	<b>57.3</b>	<b>53.0</b>	<b>57.9</b>
<b>Indiana</b>												
January .....	78.7	78.6	68.7	60.2	W	64.0	69.1	69.0	60.5	53.3	47.6	55.9
February .....	79.1	79.0	69.5	60.3	W	64.6	69.1	69.1	61.4	52.7	48.3	55.7
March .....	76.9	77.0	71.1	62.3	—	66.5	69.9	70.1	62.9	54.9	52.4	58.0
April .....	87.3	87.4	79.7	72.0	W	75.1	77.5	77.6	71.4	64.1	55.0	65.3
May .....	94.3	94.1	85.8	77.9	W	81.3	83.3	83.2	77.0	69.6	62.1	71.8
June .....	93.3	92.9	82.5	71.7	W	76.3	82.2	82.0	73.6	63.8	62.2	67.0
July .....	85.9	85.8	74.8	64.5	W	68.3	75.3	75.4	66.2	56.6	57.2	60.2
August .....	83.3	83.3	72.7	64.4	58.7	67.9	72.6	72.8	64.5	56.5	53.8	59.2
September .....	84.0	84.0	73.9	65.9	W	69.4	73.0	73.2	65.4	57.8	54.2	60.2
October .....	79.3	79.4	69.0	59.3	W	63.5	68.8	69.0	60.8	52.2	51.6	55.4
November .....	78.3	78.3	68.0	61.2	W	64.1	67.5	67.6	60.1	53.8	46.9	55.6
December .....	82.9	82.8	71.7	64.3	NA	67.8	71.8	71.8	63.7	56.5	51.3	59.3
<b>1995 Average .....</b>	<b>83.2</b>	<b>83.2</b>	<b>73.8</b>	<b>65.3</b>	<b>58.7</b>	<b>68.9</b>	<b>73.4</b>	<b>73.5</b>	<b>65.7</b>	<b>57.8</b>	<b>54.4</b>	<b>60.5</b>
<b>Iowa</b>												
January .....	74.2	74.1	67.4	61.2	—	62.4	65.9	66.1	61.7	54.0	W	55.2
February .....	73.6	73.6	68.7	62.7	—	63.9	64.6	65.2	62.5	55.7	—	56.7
March .....	76.9	76.9	70.1	64.7	—	65.6	67.6	68.2	64.7	57.8	W	58.9
April .....	85.2	85.1	78.5	70.0	—	71.7	74.9	75.0	71.4	63.8	W	64.9
May .....	86.5	86.2	80.9	74.2	—	75.3	77.0	77.2	73.4	67.7	W	68.5
June .....	85.0	84.7	77.4	68.9	—	70.5	75.8	75.9	70.1	62.0	W	63.2
July .....	80.9	80.6	71.6	64.0	—	65.4	71.8	72.0	65.9	57.6	W	58.9
August .....	80.3	80.1	71.7	64.8	—	66.1	70.9	71.2	66.2	58.4	W	59.5
September .....	78.2	77.7	72.4	66.0	—	67.1	69.7	70.2	66.2	58.9	W	60.0
October .....	79.8	79.5	69.4	59.5	—	61.2	70.0	70.3	63.2	53.0	W	54.5
November .....	78.9	78.5	69.5	60.8	—	62.3	69.3	69.4	63.6	54.7	NA	56.0
December .....	79.3	78.9	NA	62.7	—	64.0	69.5	69.7	64.2	56.3	51.8	57.4
<b>1995 Average .....</b>	<b>79.9</b>	<b>79.7</b>	<b>72.5</b>	<b>64.9</b>	<b>—</b>	<b>66.3</b>	<b>70.8</b>	<b>71.1</b>	<b>66.2</b>	<b>58.4</b>	<b>55.2</b>	<b>59.5</b>
<b>Kansas</b>												
January .....	75.6	74.8	64.2	58.6	W	59.7	64.2	64.1	57.1	52.2	48.5	52.3
February .....	76.1	75.5	66.3	60.7	W	61.4	64.7	64.7	58.7	54.4	W	54.7
March .....	79.9	79.1	66.4	62.2	W	62.5	68.1	67.9	60.0	56.1	53.5	56.2
April .....	85.4	84.6	74.5	68.3	W	69.5	73.9	73.5	67.1	62.3	59.4	62.5
May .....	90.5	89.5	78.5	73.3	W	74.3	78.6	78.2	71.1	66.8	61.9	66.7
June .....	88.7	87.9	76.2	67.8	W	69.4	77.0	76.6	68.0	61.5	57.0	61.6
July .....	85.5	84.9	69.1	63.6	W	64.3	73.5	73.1	62.5	57.2	53.1	57.5
August .....	84.3	83.6	70.7	64.9	W	65.9	72.0	71.8	63.1	58.5	53.9	58.3
September .....	82.8	82.2	70.0	65.1	W	65.8	70.8	70.7	62.8	58.8	53.8	58.2
October .....	77.6	77.1	64.9	58.6	W	58.6	66.5	66.5	57.9	52.2	49.2	52.3
November .....	75.8	75.5	64.8	59.9	W	59.6	64.6	64.6	57.9	53.7	48.4	53.1
December .....	77.4	77.0	64.9	61.1	54.1	60.8	66.2	66.2	58.1	54.9	52.6	54.9
<b>1995 Average .....</b>	<b>81.6</b>	<b>81.0</b>	<b>69.2</b>	<b>63.7</b>	<b>54.3</b>	<b>64.2</b>	<b>70.2</b>	<b>70.0</b>	<b>62.3</b>	<b>57.5</b>	<b>53.5</b>	<b>57.5</b>

See footnotes at end of table.

**Table 32. Conventional Motor Gasoline Prices by Grade, Sales Type, PAD District, and State**

(Cents per Gallon Excluding Taxes) — Continued

Geographic Area Month	Regular						Midgrade					
	Sales to End Users		Sales for Resale				Sales to End Users		Sales for Resale			
	Through Retail Outlets	Average <sup>a</sup>	DTW	Rack	Bulk	Average	Through Retail Outlets	Average <sup>a</sup>	DTW	Rack	Bulk	Average
<b>Kentucky</b>												
January .....	66.8	65.5	57.5	52.0	W	53.9	76.2	74.2	63.8	57.3	—	60.6
February .....	67.3	66.1	58.4	52.7	W	54.6	76.0	74.4	64.6	57.7	—	61.0
March .....	67.7	66.6	59.6	53.9	W	55.9	76.1	74.7	65.6	58.8	—	62.3
April .....	72.6	71.9	66.8	62.7	W	64.1	81.7	80.6	72.1	67.8	—	70.0
May .....	80.0	79.0	72.8	68.5	W	69.9	89.5	87.7	78.5	73.6	—	76.0
June .....	80.1	78.5	68.9	61.8	W	64.3	90.5	88.4	74.9	67.3	—	71.1
July .....	77.2	74.9	62.2	54.8	W	57.4	86.7	84.3	68.6	60.1	—	64.4
August .....	72.1	70.9	61.4	55.3	W	57.2	82.8	81.1	67.4	60.4	—	63.9
September .....	69.7	68.9	61.4	56.2	—	58.0	81.2	79.8	67.4	61.3	—	64.2
October .....	66.4	65.6	56.8	50.7	—	52.7	77.3	76.0	63.0	55.9	—	59.2
November .....	63.6	63.1	56.6	51.6	—	53.2	73.8	73.0	62.4	56.5	—	59.2
December .....	67.0	66.4	58.9	54.5	—	56.0	77.5	76.5	64.8	60.2	—	62.4
<b>1995 Average .....</b>	<b>71.0</b>	<b>70.0</b>	<b>62.1</b>	<b>56.3</b>	<b>54.5</b>	<b>58.3</b>	<b>80.8</b>	<b>79.3</b>	<b>67.9</b>	<b>61.4</b>	<b>—</b>	<b>64.6</b>
<b>Michigan</b>												
January .....	63.2	63.2	55.7	51.6	W	53.5	71.3	71.3	61.4	56.7	—	60.2
February .....	63.8	63.8	55.6	51.1	W	53.1	71.6	71.6	60.8	56.3	—	59.5
March .....	66.1	65.9	57.7	54.1	W	55.7	73.1	73.1	62.6	58.7	—	61.5
April .....	72.4	72.3	64.8	63.1	W	63.8	79.7	79.8	71.0	68.4	—	70.3
May .....	78.5	78.4	71.5	69.5	W	70.4	86.7	86.6	77.0	74.3	—	76.3
June .....	78.5	78.2	69.5	63.2	W	66.0	86.9	86.7	75.2	67.6	—	73.1
July .....	72.7	72.5	62.8	56.2	W	59.2	80.7	80.6	68.5	60.6	—	66.4
August .....	69.0	68.9	60.1	55.9	W	57.7	77.2	77.2	64.9	60.6	—	63.7
September .....	69.9	69.8	61.3	58.2	W	59.6	78.0	78.0	66.2	62.9	—	65.4
October .....	65.5	65.5	57.3	52.0	W	54.3	73.9	74.0	62.8	57.0	—	61.3
November .....	63.5	63.5	55.1	52.2	W	53.5	71.6	71.8	60.1	57.8	—	59.5
December .....	68.0	67.8	59.9	56.4	—	57.9	76.2	76.0	64.9	61.7	—	64.1
<b>1995 Average .....</b>	<b>69.5</b>	<b>69.4</b>	<b>61.2</b>	<b>57.2</b>	<b>52.9</b>	<b>58.9</b>	<b>77.3</b>	<b>77.3</b>	<b>66.4</b>	<b>61.9</b>	<b>—</b>	<b>65.2</b>
<b>Minnesota</b>												
January .....	71.0	70.5	59.5	54.9	W	55.6	76.2	76.0	67.0	63.4	—	65.3
February .....	72.2	71.7	60.4	57.6	W	57.7	78.0	77.6	68.8	64.3	—	66.0
March .....	73.5	72.9	63.0	59.1	W	59.4	80.4	79.5	69.9	64.9	—	66.5
April .....	78.4	77.8	67.9	65.8	W	65.8	84.5	83.1	74.5	71.0	—	72.0
May .....	82.2	81.5	72.7	69.4	W	69.7	89.0	87.4	79.9	74.7	—	76.4
June .....	83.1	82.0	70.3	63.6	W	64.5	90.0	88.1	75.7	68.7	—	70.9
July .....	79.8	78.8	66.5	59.2	W	60.3	86.7	85.2	72.3	64.5	—	67.1
August .....	76.7	76.1	65.8	60.1	56.1	60.9	83.4	82.2	71.6	65.3	—	67.2
September .....	76.0	75.4	66.0	60.8	W	61.4	82.8	81.5	72.3	65.9	—	68.0
October .....	73.2	72.6	61.9	54.1	W	55.3	79.8	78.0	NA	60.6	—	63.2
November .....	72.0	71.4	62.4	55.2	W	56.2	78.0	76.5	NA	61.3	—	63.9
December .....	72.6	72.0	64.1	56.6	W	57.7	78.7	77.7	70.0	63.8	—	66.8
<b>1995 Average .....</b>	<b>76.6</b>	<b>75.9</b>	<b>65.5</b>	<b>60.1</b>	<b>W</b>	<b>60.8</b>	<b>83.2</b>	<b>81.9</b>	<b>71.5</b>	<b>66.4</b>	<b>—</b>	<b>68.2</b>
<b>Missouri</b>												
January .....	61.9	62.1	55.7	51.5	46.2	52.5	70.4	70.6	61.4	56.3	—	59.5
February .....	61.8	62.0	56.0	53.0	W	53.8	70.0	70.2	60.7	56.7	—	59.3
March .....	64.7	64.8	58.5	54.6	W	55.7	72.6	72.8	63.2	58.7	—	61.8
April .....	70.3	70.4	65.0	61.8	W	62.6	78.3	78.5	69.8	66.5	—	68.7
May .....	75.5	75.5	68.7	67.0	62.1	67.3	84.6	84.6	74.2	72.2	—	73.5
June .....	75.3	75.2	65.5	61.6	63.3	62.8	84.4	84.2	72.9	67.1	—	71.0
July .....	70.6	70.6	61.1	56.4	51.3	57.6	78.9	78.9	67.9	60.5	—	65.5
August .....	69.1	69.3	60.9	57.1	52.7	58.1	77.3	77.4	66.3	60.8	—	64.6
September .....	68.4	68.6	60.9	57.4	53.5	58.3	77.1	77.2	66.5	61.7	—	64.9
October .....	64.4	64.8	56.4	51.1	W	52.6	71.7	72.0	62.1	55.5	—	59.9
November .....	61.7	62.1	56.5	51.8	W	53.1	69.4	69.7	61.6	55.6	—	59.5
December .....	63.3	63.6	58.5	53.6	W	54.9	72.1	72.3	64.2	58.4	—	62.3
<b>1995 Average .....</b>	<b>67.4</b>	<b>67.6</b>	<b>60.5</b>	<b>56.6</b>	<b>53.5</b>	<b>57.7</b>	<b>75.5</b>	<b>75.7</b>	<b>66.2</b>	<b>61.0</b>	<b>—</b>	<b>64.5</b>

See footnotes at end of table.



**Table 32. Conventional Motor Gasoline Prices by Grade, Sales Type, PAD District, and State**

(Cents per Gallon Excluding Taxes) — Continued

Geographic Area Month	Premium						All Grades					
	Sales to End Users		Sales for Resale				Sales to End Users		Sales for Resale			
	Through Retail Outlets	Average <sup>a</sup>	DTW	Rack	Bulk	Average	Through Retail Outlets	Average <sup>a</sup>	DTW	Rack	Bulk	Average
<b>Kentucky</b>												
January .....	83.1	81.3	69.6	62.0	—	64.4	71.5	70.0	60.9	54.8	W	56.9
February .....	83.0	81.1	70.3	62.7	—	65.1	71.6	70.2	61.7	55.4	W	57.6
March .....	84.4	82.8	70.9	63.7	—	66.1	72.1	70.8	62.8	56.6	W	58.8
April .....	89.6	88.2	78.0	72.5	—	74.4	77.0	76.1	69.8	65.3	W	66.9
May .....	96.5	94.8	84.7	78.4	W	80.4	84.2	83.0	75.7	71.0	65.0	72.6
June .....	96.2	94.1	80.5	71.5	W	74.5	84.4	82.6	71.7	64.2	W	66.9
July .....	92.9	91.1	73.8	64.3	—	67.4	81.3	79.0	65.2	57.1	W	60.1
August .....	87.9	86.3	73.7	64.8	—	67.6	76.4	75.1	64.3	57.6	W	59.7
September .....	85.1	83.8	73.8	65.7	—	68.2	74.1	73.2	64.3	58.6	—	60.6
October .....	81.5	80.4	68.9	60.2	—	62.6	70.8	69.9	59.7	53.2	—	55.4
November .....	78.4	77.7	68.0	60.9	—	62.9	67.9	67.4	59.4	54.0	—	55.8
December .....	82.5	81.4	70.8	64.0	W	65.8	71.4	70.8	61.9	57.1	W	58.7
<b>1995 Average .....</b>	<b>86.6</b>	<b>85.2</b>	<b>73.7</b>	<b>65.8</b>	<b>W</b>	<b>68.3</b>	<b>75.3</b>	<b>74.1</b>	<b>65.0</b>	<b>58.8</b>	<b>55.7</b>	<b>61.0</b>
<b>Michigan</b>												
January .....	77.8	77.5	66.7	60.8	W	63.9	66.5	66.4	58.6	53.4	W	55.9
February .....	77.9	77.4	66.6	60.2	—	63.7	67.0	66.8	58.6	52.8	W	55.7
March .....	75.3	75.2	68.5	63.0	—	65.9	68.9	68.7	60.4	55.8	W	58.0
April .....	85.4	85.1	75.9	72.3	—	74.3	75.2	75.1	67.6	64.6	W	66.1
May .....	93.2	92.6	82.9	79.1	—	81.2	81.3	81.0	74.2	71.0	W	72.6
June .....	92.5	92.0	81.1	72.9	—	77.2	81.3	81.0	72.3	64.8	W	68.4
July .....	86.0	85.6	73.7	65.7	W	69.9	75.5	75.3	65.6	57.9	W	61.6
August .....	83.9	83.5	71.1	65.3	W	68.3	72.0	71.9	62.7	57.6	W	60.1
September .....	84.6	84.1	72.7	67.6	—	70.3	72.9	72.7	64.0	59.8	W	61.9
October .....	80.2	79.8	68.4	61.3	—	65.0	68.5	68.4	60.1	53.6	W	56.7
November .....	78.9	78.5	66.4	61.3	W	63.8	66.6	66.5	57.9	53.9	W	55.8
December .....	83.5	82.9	71.3	65.6	—	68.6	71.1	70.8	62.7	58.1	—	60.4
<b>1995 Average .....</b>	<b>82.9</b>	<b>82.5</b>	<b>72.1</b>	<b>66.1</b>	<b>52.3</b>	<b>69.3</b>	<b>72.4</b>	<b>72.2</b>	<b>63.9</b>	<b>58.8</b>	<b>52.7</b>	<b>61.2</b>
<b>Minnesota</b>												
January .....	83.5	83.5	70.3	63.9	W	65.2	72.3	71.9	61.3	56.0	W	56.9
February .....	85.9	85.7	71.8	66.7	W	67.4	74.0	73.5	62.8	58.6	W	59.1
March .....	85.9	85.8	73.5	67.7	W	69.1	75.3	74.7	64.9	60.0	W	60.7
April .....	91.3	91.2	78.1	74.4	W	75.2	80.0	79.4	69.5	66.7	W	66.9
May .....	95.2	94.9	82.7	78.0	W	79.1	83.9	83.1	74.4	70.3	W	70.8
June .....	95.6	95.3	79.7	72.1	W	73.7	84.8	83.6	71.8	64.5	W	65.6
July .....	92.2	91.9	75.5	67.6	W	69.4	81.5	80.5	67.9	60.2	W	61.4
August .....	89.2	88.9	74.9	68.7	W	69.8	78.4	77.7	67.3	61.1	56.9	62.0
September .....	88.5	88.2	76.1	69.2	W	70.7	77.8	77.1	67.7	61.7	W	62.5
October .....	85.3	85.2	69.2	62.2	W	63.1	74.7	73.9	62.9	54.9	W	56.3
November .....	84.0	84.0	68.7	63.2	W	63.9	73.5	72.7	63.4	56.1	W	57.1
December .....	84.7	84.6	71.5	65.0	W	65.9	74.0	73.5	65.4	57.6	W	58.8
<b>1995 Average .....</b>	<b>89.2</b>	<b>89.0</b>	<b>75.1</b>	<b>68.6</b>	<b>W</b>	<b>69.8</b>	<b>78.3</b>	<b>77.5</b>	<b>67.0</b>	<b>61.1</b>	<b>W</b>	<b>61.9</b>
<b>Missouri</b>												
January .....	78.8	78.5	66.5	59.3	—	61.8	65.1	65.2	58.3	52.9	46.2	54.4
February .....	78.5	78.1	66.5	60.5	—	62.7	64.8	64.9	58.4	54.3	W	55.5
March .....	79.8	79.5	68.8	62.3	—	64.6	67.6	67.7	60.9	55.9	W	57.5
April .....	86.8	86.4	75.9	69.9	—	71.9	73.2	73.2	67.5	63.2	W	64.5
May .....	92.7	92.1	79.6	75.1	—	76.7	78.4	78.3	71.2	68.3	62.1	69.1
June .....	91.5	90.8	77.0	69.4	—	72.1	78.0	77.8	68.3	62.9	63.3	64.6
July .....	87.0	86.5	72.5	64.1	—	66.9	73.4	73.3	63.8	57.6	51.3	59.4
August .....	85.6	85.3	71.3	64.8	—	67.0	72.0	72.1	63.3	58.4	52.7	59.8
September .....	85.4	85.1	71.6	65.3	W	67.3	71.4	71.5	63.3	58.7	53.7	60.0
October .....	80.8	80.6	67.2	58.6	—	61.6	67.2	67.4	58.9	52.4	W	54.5
November .....	78.4	78.3	66.5	59.5	—	62.0	64.7	65.0	58.9	53.2	W	55.0
December .....	81.0	80.8	68.8	61.3	—	63.9	66.6	66.8	61.1	55.0	W	56.8
<b>1995 Average .....</b>	<b>83.7</b>	<b>83.3</b>	<b>71.1</b>	<b>64.2</b>	<b>W</b>	<b>66.6</b>	<b>70.3</b>	<b>70.4</b>	<b>63.0</b>	<b>57.9</b>	<b>53.5</b>	<b>59.4</b>

See footnotes at end of table.

**Table 32. Conventional Motor Gasoline Prices by Grade, Sales Type, PAD District, and State**

(Cents per Gallon Excluding Taxes) — Continued

Geographic Area Month	Regular						Midgrade					
	Sales to End Users		Sales for Resale				Sales to End Users		Sales for Resale			
	Through Retail Outlets	Average <sup>a</sup>	DTW	Rack	Bulk	Average	Through Retail Outlets	Average <sup>a</sup>	DTW	Rack	Bulk	Average
<b>Nebraska</b>												
January .....	68.0	68.0	60.6	53.1	—	54.7	73.2	73.0	62.9	61.2	—	61.9
February .....	68.7	68.7	61.6	55.5	—	56.7	73.8	73.5	64.3	62.3	—	63.2
March .....	69.7	69.3	63.4	57.2	—	58.5	74.2	74.2	64.7	63.6	—	64.1
April .....	74.3	74.2	68.8	63.3	—	64.4	78.5	78.4	70.8	68.7	—	69.7
May .....	77.9	78.1	72.1	67.2	—	68.2	82.0	81.9	73.2	72.0	—	72.6
June .....	75.8	75.9	68.0	61.3	—	62.6	80.8	80.5	68.0	66.2	—	67.0
July .....	72.3	72.4	63.5	57.1	—	58.3	76.3	76.1	64.0	62.7	—	63.3
August .....	71.5	71.6	63.9	58.4	—	59.5	75.1	74.9	64.9	63.6	—	64.3
September .....	71.1	71.3	63.5	58.5	W	59.4	76.3	76.0	65.7	64.0	—	64.9
October .....	68.7	68.9	58.8	52.8	W	53.9	75.4	74.8	59.7	57.1	—	58.2
November .....	67.8	68.0	60.1	54.2	W	55.3	73.6	73.2	61.7	59.1	—	60.2
December .....	68.7	68.7	60.9	55.0	W	56.2	72.7	72.5	62.6	60.7	—	61.5
<b>1995 Average .....</b>	<b>71.3</b>	<b>71.4</b>	<b>63.9</b>	<b>57.9</b>	<b>W</b>	<b>59.1</b>	<b>76.0</b>	<b>75.7</b>	<b>64.9</b>	<b>62.7</b>	—	<b>63.7</b>
<b>North Dakota</b>												
January .....	76.5	76.0	62.4	55.3	—	56.7	84.0	83.6	62.5	63.4	—	62.8
February .....	75.7	75.4	64.4	57.8	—	59.1	79.5	80.1	67.5	65.1	—	66.7
March .....	75.2	75.3	65.7	59.5	—	60.7	83.5	82.9	71.7	65.9	—	69.6
April .....	80.0	80.1	71.0	65.3	—	66.4	85.1	84.2	NA	72.5	—	71.4
May .....	85.4	84.8	74.4	69.2	—	70.1	90.1	87.3	77.7	75.9	—	76.8
June .....	85.1	84.4	69.0	63.5	—	64.5	89.5	86.1	72.9	69.8	—	71.6
July .....	83.8	83.0	66.3	59.0	—	60.3	87.8	NA	71.6	65.4	—	68.9
August .....	83.8	82.6	66.5	59.8	—	60.9	84.1	83.9	70.5	66.5	—	68.8
September .....	84.4	83.2	67.5	60.8	—	62.0	83.3	82.2	70.8	67.1	—	69.3
October .....	81.9	80.8	62.4	54.6	—	56.1	80.9	80.1	66.4	60.8	—	64.1
November .....	80.7	80.1	64.1	56.1	—	57.6	80.4	79.8	65.8	62.4	—	64.4
December .....	80.6	80.0	65.6	57.2	—	58.7	81.8	80.7	68.2	64.7	—	66.9
<b>1995 Average .....</b>	<b>81.5</b>	<b>80.9</b>	<b>66.7</b>	<b>60.1</b>	—	<b>61.3</b>	<b>84.3</b>	<b>83.3</b>	<b>69.4</b>	<b>66.7</b>	—	<b>68.3</b>
<b>Ohio</b>												
January .....	64.2	63.9	56.2	51.3	W	52.8	73.5	73.0	64.9	56.8	—	61.8
February .....	63.0	62.8	55.9	50.8	W	51.8	72.0	71.5	62.3	56.2	—	60.0
March .....	65.6	65.3	58.2	53.7	W	55.6	74.9	74.2	64.9	58.7	—	62.6
April .....	73.5	73.2	66.1	62.4	W	64.0	82.9	82.1	72.9	67.8	—	70.7
May .....	79.7	79.4	73.2	68.9	61.5	70.9	89.8	88.9	79.9	74.1	—	77.2
June .....	78.4	77.9	69.5	63.0	W	65.9	88.0	87.1	76.7	67.6	—	72.3
July .....	70.8	70.4	62.6	55.8	W	59.0	79.9	79.4	69.2	60.4	—	65.4
August .....	69.1	68.9	61.2	55.6	W	58.0	78.5	78.0	68.0	60.0	—	64.4
September .....	70.0	69.7	62.8	57.2	W	59.5	79.7	79.3	69.4	61.9	—	66.2
October .....	64.9	64.8	57.4	51.5	W	53.7	74.5	74.1	64.1	56.8	—	60.7
November .....	64.8	64.6	57.4	51.8	47.0	54.2	73.9	73.6	63.5	57.3	—	60.8
December .....	69.8	69.4	61.5	55.4	W	57.5	79.3	78.8	68.0	60.3	—	65.0
<b>1995 Average .....</b>	<b>69.9</b>	<b>69.6</b>	<b>62.1</b>	<b>56.6</b>	<b>49.6</b>	<b>58.7</b>	<b>79.0</b>	<b>78.4</b>	<b>68.7</b>	<b>61.9</b>	—	<b>65.8</b>
<b>Oklahoma</b>												
January .....	61.5	61.3	58.9	50.6	48.1	50.0	69.2	69.0	63.6	54.0	—	59.3
February .....	61.0	60.9	60.9	52.9	49.7	52.3	68.0	68.0	65.8	56.0	—	61.9
March .....	63.4	63.5	61.8	54.7	52.2	54.5	70.1	70.0	66.3	58.3	—	63.2
April .....	68.0	68.0	66.1	61.1	57.1	59.9	74.6	74.6	71.3	64.5	—	68.6
May .....	73.0	72.8	67.6	65.2	61.2	63.7	80.2	80.1	73.6	68.4	—	71.4
June .....	72.0	71.7	65.2	60.0	57.8	59.8	79.0	78.9	70.3	63.9	—	67.6
July .....	67.6	67.4	62.4	55.5	54.1	55.6	74.0	73.9	67.0	59.1	—	63.8
August .....	65.4	65.3	63.1	56.9	53.4	56.2	71.2	71.3	67.6	60.4	—	64.6
September .....	65.8	65.6	62.9	57.0	53.8	56.1	71.9	71.9	67.5	60.9	—	64.9
October .....	61.8	61.4	57.6	50.3	49.2	50.6	67.5	67.5	62.5	53.8	—	57.3
November .....	60.5	60.4	58.0	51.6	47.9	50.2	66.6	66.6	63.0	54.8	—	59.6
December .....	63.0	62.8	58.0	52.7	49.1	51.6	69.0	69.0	63.2	55.8	—	59.9
<b>1995 Average .....</b>	<b>65.4</b>	<b>65.2</b>	<b>62.0</b>	<b>55.9</b>	<b>52.5</b>	<b>55.0</b>	<b>71.7</b>	<b>71.7</b>	<b>66.8</b>	<b>58.7</b>	—	<b>63.2</b>

See footnotes at end of table.

**Table 32. Conventional Motor Gasoline Prices by Grade, Sales Type, PAD District, and State**

(Cents per Gallon Excluding Taxes) — Continued

Geographic Area Month	Premium						All Grades					
	Sales to End Users		Sales for Resale				Sales to End Users		Sales for Resale			
	Through Retail Outlets	Average <sup>a</sup>	DTW	Rack	Bulk	Average	Through Retail Outlets	Average <sup>a</sup>	DTW	Rack	Bulk	Average
<b>Nebraska</b>												
January .....	79.2	82.5	68.7	60.4	—	62.7	69.3	69.5	61.4	53.7	—	55.4
February .....	79.3	83.1	69.7	62.2	—	64.4	69.8	70.1	62.5	56.0	—	57.5
March .....	80.6	83.3	70.9	64.6	—	66.3	70.8	70.7	64.0	57.7	—	59.1
April .....	84.6	88.9	78.2	70.6	—	72.8	75.3	75.6	69.7	63.8	—	65.1
May .....	88.1	92.2	81.4	75.1	—	76.8	78.9	79.4	72.8	67.7	—	68.8
June .....	86.3	90.2	75.5	68.8	—	70.6	77.0	77.4	68.6	61.9	—	63.3
July .....	82.5	86.0	70.9	64.4	—	66.3	73.4	73.7	64.2	57.6	—	59.0
August .....	82.9	85.6	72.3	65.7	—	67.5	72.6	73.0	64.7	58.9	—	60.2
September .....	82.1	85.8	71.9	66.3	—	67.9	72.3	72.8	64.5	59.1	W	60.2
October .....	79.5	82.7	66.0	59.7	—	61.4	70.1	70.6	59.5	53.4	W	54.6
November .....	79.5	82.2	67.4	61.2	—	62.9	69.3	69.7	60.9	54.8	W	56.1
December .....	80.6	84.1	68.6	62.0	—	63.7	69.9	70.3	61.7	55.7	W	57.0
<b>1995 Average .....</b>	<b>82.2</b>	<b>85.6</b>	<b>71.7</b>	<b>65.0</b>	<b>—</b>	<b>66.9</b>	<b>72.5</b>	<b>72.8</b>	<b>64.6</b>	<b>58.5</b>	<b>W</b>	<b>59.8</b>
<b>North Dakota</b>												
January .....	85.5	85.3	71.5	63.9	—	66.7	77.6	77.2	63.4	55.9	—	57.7
February .....	81.9	82.1	75.5	66.9	—	70.3	76.3	76.1	66.0	58.4	—	60.2
March .....	81.8	82.1	77.5	68.5	—	72.1	76.1	76.2	67.8	60.1	—	61.9
April .....	85.4	86.0	79.3	74.3	—	76.3	80.6	80.7	71.8	65.8	—	67.1
May .....	93.1	93.9	85.4	78.4	—	80.9	86.1	85.4	75.8	69.7	—	70.9
June .....	90.7	91.3	80.4	72.6	—	75.3	85.7	84.9	70.6	64.1	—	65.4
July .....	89.8	91.7	77.5	68.3	—	71.3	84.4	83.8	68.0	59.7	—	61.4
August .....	89.1	89.4	77.2	68.9	—	71.6	84.1	83.0	68.0	60.4	—	61.8
September .....	91.1	91.0	78.1	70.1	—	73.1	84.8	83.5	69.0	61.4	—	63.0
October .....	88.6	88.5	73.4	63.5	—	67.1	82.3	81.2	64.0	55.2	—	57.1
November .....	87.5	87.5	73.4	64.3	—	67.5	81.2	80.6	65.5	56.8	—	58.6
December .....	87.9	88.0	75.4	66.0	—	69.3	81.2	80.5	67.3	58.0	—	60.0
<b>1995 Average .....</b>	<b>87.8</b>	<b>88.2</b>	<b>76.9</b>	<b>68.6</b>	<b>—</b>	<b>71.6</b>	<b>82.0</b>	<b>81.5</b>	<b>68.1</b>	<b>60.6</b>	<b>—</b>	<b>62.2</b>
<b>Ohio</b>												
January .....	81.1	80.5	70.3	60.8	—	66.0	68.6	68.2	60.3	53.3	W	56.0
February .....	79.3	78.8	69.3	60.6	W	63.5	67.3	66.9	59.2	52.6	W	54.6
March .....	78.6	78.3	71.8	63.5	—	68.0	69.6	69.2	61.7	55.7	W	58.5
April .....	89.2	88.7	79.5	72.1	W	76.0	77.3	76.9	69.3	64.4	W	66.6
May .....	96.9	96.1	87.1	78.8	—	83.3	83.4	83.0	76.3	70.8	61.5	73.4
June .....	94.9	94.0	83.4	72.7	W	78.4	82.0	81.4	72.6	64.8	W	68.4
July .....	87.4	86.8	75.8	65.1	—	70.8	74.6	74.2	65.7	57.6	W	61.6
August .....	85.7	85.1	74.1	64.7	W	69.5	73.0	72.6	64.4	57.4	W	60.6
September .....	86.7	86.1	75.7	66.5	W	71.3	73.9	73.6	65.9	59.0	W	62.1
October .....	81.5	81.1	69.8	60.9	W	65.5	68.9	68.7	60.5	53.5	W	56.3
November .....	80.9	80.5	69.6	61.5	W	65.8	68.8	68.5	60.5	53.8	47.3	56.9
December .....	86.7	86.0	74.6	64.9	W	70.0	74.0	73.6	64.9	57.3	W	60.4
<b>1995 Average .....</b>	<b>85.4</b>	<b>84.8</b>	<b>75.0</b>	<b>65.9</b>	<b>W</b>	<b>70.5</b>	<b>73.7</b>	<b>73.3</b>	<b>65.3</b>	<b>58.5</b>	<b>50.0</b>	<b>61.3</b>
<b>Oklahoma</b>												
January .....	74.5	73.8	67.2	57.5	51.7	58.2	64.3	64.0	60.6	51.8	48.3	50.9
February .....	74.3	73.4	68.9	59.8	52.6	61.1	63.7	63.5	62.6	54.1	49.8	53.4
March .....	76.8	76.2	70.4	61.6	55.0	63.3	66.0	66.0	63.5	56.0	52.2	55.6
April .....	80.9	80.4	75.0	67.8	63.3	68.4	70.5	70.4	68.0	62.3	57.4	61.1
May .....	85.8	85.2	77.0	71.7	W	72.6	75.4	75.1	69.4	66.3	61.3	64.7
June .....	84.7	84.0	74.0	67.0	W	67.9	74.3	74.0	66.8	61.1	57.9	60.8
July .....	80.6	79.9	71.1	62.6	W	64.3	70.0	69.7	64.1	56.7	54.1	56.6
August .....	77.5	77.2	71.9	64.1	W	65.1	67.7	67.6	64.8	58.2	53.7	57.4
September .....	77.7	77.2	71.8	64.3	59.5	64.7	68.1	67.9	64.6	58.3	54.1	57.2
October .....	73.7	73.2	66.9	57.5	52.1	58.9	64.2	63.7	59.4	51.6	49.3	51.6
November .....	73.1	72.6	67.2	58.8	50.5	58.8	63.0	62.8	59.7	52.9	48.0	51.2
December .....	75.3	74.9	67.6	59.7	53.5	60.5	65.5	65.3	60.0	54.0	49.3	52.8
<b>1995 Average .....</b>	<b>77.8</b>	<b>77.2</b>	<b>70.9</b>	<b>62.7</b>	<b>56.9</b>	<b>63.7</b>	<b>67.8</b>	<b>67.6</b>	<b>63.7</b>	<b>57.1</b>	<b>52.6</b>	<b>56.0</b>

See footnotes at end of table.

**Table 32. Conventional Motor Gasoline Prices by Grade, Sales Type, PAD District, and State**

(Cents per Gallon Excluding Taxes) — Continued

Geographic Area Month	Regular						Midgrade					
	Sales to End Users		Sales for Resale				Sales to End Users		Sales for Resale			
	Through Retail Outlets	Average <sup>a</sup>	DTW	Rack	Bulk	Average	Through Retail Outlets	Average <sup>a</sup>	DTW	Rack	Bulk	Average
<b>South Dakota</b>												
January .....	71.4	69.9	62.4	53.8	—	55.9	84.0	83.7	65.9	W	—	62.9
February .....	71.6	70.5	63.4	56.3	—	58.2	83.9	83.7	68.5	W	—	66.5
March .....	73.2	72.4	66.0	58.7	—	60.6	84.0	84.2	69.8	W	—	67.8
April .....	77.2	76.6	69.7	64.6	—	65.9	89.1	88.8	71.4	72.6	—	72.2
May .....	82.4	80.7	73.4	68.7	—	69.9	92.4	92.0	76.4	W	—	NA
June .....	82.8	80.4	69.6	63.4	—	65.0	92.1	91.7	73.9	71.3	—	72.2
July .....	81.1	78.4	65.6	58.9	—	60.7	88.8	88.1	70.5	W	—	66.4
August .....	80.4	78.0	67.0	60.1	—	61.8	88.3	88.1	70.0	63.4	—	66.0
September .....	78.7	77.8	67.0	60.5	—	62.2	87.8	87.0	71.8	W	—	66.2
October .....	76.7	75.2	62.7	54.6	—	56.8	85.1	84.5	68.3	59.8	—	62.6
November .....	73.1	73.3	64.1	55.1	—	57.6	82.3	81.6	67.8	W	—	63.5
December .....	72.3	71.7	63.7	55.6	—	57.7	81.0	80.4	66.8	W	—	65.6
<b>1995 Average .....</b>	<b>77.2</b>	<b>75.8</b>	<b>66.3</b>	<b>59.4</b>	<b>—</b>	<b>61.2</b>	<b>87.0</b>	<b>86.5</b>	<b>70.2</b>	<b>W</b>	<b>—</b>	<b>67.5</b>
<b>Tennessee</b>												
January .....	64.2	63.8	61.1	51.9	W	53.6	75.6	75.2	67.2	57.2	—	59.9
February .....	64.5	64.2	61.2	53.1	W	54.6	75.1	74.9	67.0	58.3	—	60.6
March .....	63.1	62.9	61.2	52.9	W	54.4	74.5	74.2	67.1	58.1	—	60.4
April .....	69.2	68.9	68.1	62.5	W	63.4	80.1	79.9	73.9	67.7	—	69.3
May .....	76.0	75.7	72.7	67.9	W	68.8	86.8	86.5	78.7	73.3	—	74.7
June .....	76.5	75.9	68.2	60.3	W	61.6	86.9	86.5	74.7	65.8	—	67.8
July .....	73.1	72.6	64.3	53.2	W	55.0	83.9	83.5	70.7	58.3	—	61.2
August .....	70.0	69.6	64.0	54.9	W	56.3	80.7	80.4	69.6	60.0	—	62.2
September .....	68.1	67.7	64.1	55.0	W	56.5	79.3	78.9	70.0	60.2	—	62.3
October .....	65.8	65.4	60.1	50.0	W	51.6	76.0	75.7	66.1	55.1	—	57.5
November .....	62.0	61.7	59.7	50.1	W	51.6	73.4	73.1	65.6	55.0	—	57.3
December .....	61.9	61.7	59.6	52.2	W	53.4	73.1	72.8	65.6	57.3	—	59.1
<b>1995 Average .....</b>	<b>68.1</b>	<b>67.8</b>	<b>63.8</b>	<b>55.5</b>	<b>W</b>	<b>56.9</b>	<b>78.9</b>	<b>78.6</b>	<b>69.9</b>	<b>60.5</b>	<b>—</b>	<b>62.7</b>
<b>Wisconsin</b>												
January .....	66.2	66.3	57.0	52.6	—	53.9	72.0	72.1	60.4	58.8	—	59.4
February .....	65.4	65.4	57.0	52.0	—	53.5	72.3	72.8	60.9	58.4	—	59.2
March .....	67.4	67.5	60.4	54.6	—	56.2	73.7	74.4	63.5	60.2	—	61.2
April .....	74.2	74.4	67.8	63.1	W	64.3	80.5	81.2	70.8	68.0	—	69.0
May .....	81.1	81.1	72.9	68.7	W	69.8	87.9	88.4	77.2	73.7	—	75.1
June .....	80.6	80.4	67.9	62.8	—	64.3	88.6	88.8	72.4	68.2	—	69.7
July .....	75.5	75.3	62.4	56.7	W	58.3	82.7	83.0	66.0	62.0	—	63.4
August .....	72.6	72.6	61.4	56.5	NA	57.9	80.0	80.3	64.6	61.9	—	62.8
September .....	72.1	72.1	62.0	58.1	—	59.2	78.8	79.3	65.6	63.3	—	64.0
October .....	69.9	69.9	57.6	52.1	—	53.7	76.5	77.0	61.0	56.9	—	58.1
November .....	67.8	67.8	57.4	52.7	—	54.0	74.1	74.8	62.3	58.2	—	59.4
December .....	70.3	70.3	60.6	55.9	—	57.2	77.3	77.3	64.2	61.1	—	62.0
<b>1995 Average .....</b>	<b>72.2</b>	<b>72.2</b>	<b>62.2</b>	<b>57.4</b>	<b>W</b>	<b>58.7</b>	<b>78.9</b>	<b>79.3</b>	<b>66.0</b>	<b>62.3</b>	<b>—</b>	<b>63.5</b>
<b>PAD District III</b>												
January .....	68.3	67.0	61.0	51.5	47.1	51.5	77.5	76.0	64.6	55.9	W	59.6
February .....	68.1	66.9	61.7	53.0	49.1	53.0	77.0	75.6	64.7	57.4	W	60.2
March .....	68.9	67.8	61.4	53.3	49.4	53.1	77.3	76.0	65.7	57.4	W	60.6
April .....	74.5	73.4	68.6	62.1	55.0	60.3	82.6	81.4	71.3	66.5	W	68.3
May .....	79.3	78.3	72.1	67.5	61.6	66.1	87.4	86.3	74.8	72.3	W	73.3
June .....	79.0	77.5	68.8	61.4	57.7	61.0	87.6	86.0	72.3	65.8	—	68.4
July .....	75.3	73.7	64.7	54.0	51.1	54.6	84.0	82.1	67.8	58.1	—	61.9
August .....	72.8	71.6	65.2	55.3	50.2	54.9	81.0	79.5	67.6	59.3	W	62.3
September .....	71.1	70.4	65.3	55.5	50.4	54.9	79.3	78.4	67.7	59.4	—	62.7
October .....	68.6	67.6	61.3	50.3	47.6	51.2	76.8	75.6	64.1	54.4	—	58.2
November .....	66.1	65.6	59.8	50.4	46.0	50.2	74.5	73.7	62.7	54.5	—	57.6
December .....	66.5	66.1	60.5	52.5	48.3	51.7	75.1	74.4	63.6	56.9	—	59.4
<b>1995 Average .....</b>	<b>71.7</b>	<b>70.7</b>	<b>64.3</b>	<b>55.6</b>	<b>51.2</b>	<b>55.3</b>	<b>80.2</b>	<b>78.9</b>	<b>67.4</b>	<b>59.9</b>	<b>NA</b>	<b>62.8</b>

See footnotes at end of table.

**Table 32. Conventional Motor Gasoline Prices by Grade, Sales Type, PAD District, and State**

(Cents per Gallon Excluding Taxes) — Continued

Geographic Area Month	Premium						All Grades					
	Sales to End Users		Sales for Resale				Sales to End Users		Sales for Resale			
	Through Retail Outlets	Average <sup>a</sup>	DTW	Rack	Bulk	Average	Through Retail Outlets	Average <sup>a</sup>	DTW	Rack	Bulk	Average
<b>South Dakota</b>												
January .....	83.5	83.4	69.7	62.8	—	64.5	73.7	72.0	63.2	54.8	—	56.9
February .....	83.3	83.1	71.9	65.4	—	67.0	73.7	72.4	64.3	57.5	—	59.3
March .....	87.2	87.0	73.6	67.5	—	69.0	75.3	74.1	66.7	59.8	—	61.6
April .....	91.0	90.9	76.8	73.4	—	74.3	79.3	78.5	70.3	65.7	—	66.9
May .....	97.4	97.3	82.1	78.1	—	79.1	84.3	82.5	74.1	69.8	—	70.9
June .....	97.7	97.6	78.5	73.9	—	75.0	85.2	82.6	70.5	64.5	—	66.1
July .....	95.7	95.5	73.8	69.0	—	70.1	83.3	80.5	66.5	59.9	—	61.7
August .....	96.2	96.1	74.4	71.1	—	71.8	82.8	80.4	67.8	61.2	—	62.9
September .....	94.8	94.8	75.0	71.9	—	72.7	81.0	79.8	67.9	61.3	—	63.1
October .....	95.3	95.1	72.1	64.5	—	66.5	79.1	77.3	63.7	55.5	—	57.7
November .....	NA	89.5	70.9	64.3	—	65.7	75.6	75.3	64.8	56.2	—	58.5
December .....	87.2	86.9	70.8	64.2	—	65.6	74.2	73.3	64.3	56.8	—	58.8
<b>1995 Average .....</b>	<b>92.0</b>	<b>91.8</b>	<b>74.4</b>	<b>69.0</b>	<b>—</b>	<b>70.3</b>	<b>79.5</b>	<b>77.9</b>	<b>67.1</b>	<b>60.4</b>	<b>—</b>	<b>62.2</b>
<b>Tennessee</b>												
January .....	84.0	83.1	73.5	62.4	—	64.7	70.7	70.2	65.6	55.3	W	57.3
February .....	83.5	82.9	74.0	63.7	—	65.9	70.6	70.2	65.7	56.4	W	58.3
March .....	81.9	81.3	73.6	63.4	—	65.4	69.6	69.3	65.5	56.2	W	57.9
April .....	89.0	88.4	80.8	72.7	W	74.2	75.5	75.2	72.5	65.6	W	66.9
May .....	95.5	94.9	86.3	78.5	—	80.0	81.9	81.6	77.0	71.1	W	72.2
June .....	95.5	94.7	82.3	71.0	—	73.2	82.2	81.6	72.7	63.4	W	65.0
July .....	92.1	91.2	78.0	63.9	—	66.4	79.0	78.4	68.7	56.3	W	58.5
August .....	88.7	87.8	77.3	65.2	—	67.4	75.9	75.4	68.2	57.9	W	59.7
September .....	86.9	86.2	77.2	65.2	—	67.3	74.2	73.7	68.3	58.2	W	59.9
October .....	84.8	84.1	73.5	60.4	—	62.6	71.8	71.3	64.4	53.2	W	55.1
November .....	82.2	81.6	73.0	60.6	—	62.7	68.6	68.2	64.0	53.4	W	55.1
December .....	81.7	81.2	72.6	62.8	W	64.5	68.5	68.2	63.9	55.6	W	57.0
<b>1995 Average .....</b>	<b>87.1</b>	<b>86.4</b>	<b>76.9</b>	<b>65.8</b>	<b>W</b>	<b>67.8</b>	<b>74.2</b>	<b>73.8</b>	<b>68.2</b>	<b>58.6</b>	<b>W</b>	<b>60.3</b>
<b>Wisconsin</b>												
January .....	77.7	77.2	66.9	61.7	—	63.4	68.4	68.4	58.7	54.2	—	55.6
February .....	77.3	76.7	66.5	61.4	—	62.9	67.7	67.5	58.7	53.7	—	55.2
March .....	78.2	77.9	69.3	63.7	—	65.3	69.4	69.5	61.9	56.1	—	57.7
April .....	85.5	85.2	77.5	72.1	—	73.7	76.1	76.2	69.3	64.4	W	65.7
May .....	93.2	92.8	83.9	78.2	—	80.0	83.1	83.1	74.7	70.1	W	71.3
June .....	93.0	92.1	78.8	72.4	—	74.5	82.7	82.4	69.6	64.1	—	65.8
July .....	87.9	87.2	72.6	66.0	—	68.1	77.7	77.4	64.1	58.2	W	59.9
August .....	84.6	84.0	71.5	66.0	—	67.7	74.8	74.6	63.1	58.1	NA	59.5
September .....	84.3	83.8	72.4	67.6	—	69.1	74.2	74.2	63.8	59.6	—	60.8
October .....	81.8	81.2	68.0	61.5	—	63.6	72.0	71.9	59.3	53.6	—	55.2
November .....	80.1	79.6	66.6	62.0	—	63.5	70.0	70.0	59.1	54.3	—	55.7
December .....	83.4	82.9	70.7	65.2	—	67.0	72.7	72.6	62.5	57.6	—	59.0
<b>1995 Average .....</b>	<b>83.8</b>	<b>83.3</b>	<b>72.0</b>	<b>66.4</b>	<b>—</b>	<b>68.1</b>	<b>74.3</b>	<b>74.2</b>	<b>63.9</b>	<b>58.8</b>	<b>W</b>	<b>60.3</b>
<b>PAD District III</b>												
January .....	85.6	83.2	71.0	60.7	50.0	61.8	72.8	71.3	63.8	53.7	47.4	54.0
February .....	85.5	83.2	71.7	62.5	51.4	63.3	72.6	71.1	64.6	55.3	49.3	55.4
March .....	86.2	83.8	72.2	62.3	52.4	63.4	73.2	71.9	64.6	55.5	49.7	55.5
April .....	91.6	89.4	78.2	71.5	61.9	71.9	78.7	77.4	71.2	64.4	55.6	62.9
May .....	96.2	94.0	82.1	77.0	64.5	76.5	83.4	82.2	74.7	69.7	61.8	68.5
June .....	96.0	93.3	79.0	70.8	61.9	71.1	83.1	81.5	71.6	63.5	58.1	63.2
July .....	92.4	89.3	74.6	63.4	56.0	64.9	79.5	77.6	67.3	56.1	51.5	56.8
August .....	89.9	87.5	74.3	64.7	54.8	65.8	77.0	75.5	67.5	57.4	50.5	57.2
September .....	88.2	86.8	74.0	64.9	54.3	64.7	75.3	74.5	67.6	57.6	50.8	57.1
October .....	85.5	83.7	70.2	59.7	50.6	61.0	72.9	71.8	63.7	52.5	47.9	53.5
November .....	83.5	82.2	69.1	59.8	49.3	60.8	70.6	69.9	62.4	52.6	46.3	52.6
December .....	84.1	82.9	70.3	62.1	53.0	61.7	71.1	70.5	63.3	54.8	48.8	54.0
<b>1995 Average .....</b>	<b>88.8</b>	<b>86.7</b>	<b>73.9</b>	<b>65.0</b>	<b>55.0</b>	<b>65.6</b>	<b>76.0</b>	<b>74.8</b>	<b>67.0</b>	<b>57.8</b>	<b>51.5</b>	<b>57.6</b>

See footnotes at end of table.

**Table 32. Conventional Motor Gasoline Prices by Grade, Sales Type, PAD District, and State**

(Cents per Gallon Excluding Taxes) — Continued

Geographic Area Month	Regular						Midgrade					
	Sales to End Users		Sales for Resale				Sales to End Users		Sales for Resale			
	Through Retail Outlets	Average <sup>a</sup>	DTW	Rack	Bulk	Average	Through Retail Outlets	Average <sup>a</sup>	DTW	Rack	Bulk	Average
<b>Alabama</b>												
January .....	68.4	67.5	62.4	51.8	W	54.2	77.4	76.7	69.1	57.0	—	60.6
February .....	67.8	66.9	63.1	53.1	52.8	55.2	76.9	76.1	69.0	58.3	—	61.5
March .....	68.4	67.6	63.5	52.9	W	55.2	77.3	76.6	70.3	58.1	—	61.8
April .....	74.5	73.8	70.2	62.6	W	64.4	83.3	82.9	76.3	67.8	—	70.4
May .....	80.3	79.8	75.7	67.9	W	69.7	89.2	88.6	81.1	73.5	—	75.8
June .....	79.8	78.9	72.8	60.3	W	63.0	88.7	87.7	78.1	65.8	—	69.6
July .....	75.6	74.7	68.3	53.0	W	56.4	84.5	83.3	74.0	58.3	—	63.0
August .....	72.9	72.3	67.7	54.4	W	57.3	81.7	80.6	73.5	59.5	—	63.6
September .....	71.6	71.0	66.8	54.6	W	57.2	80.6	79.6	73.7	59.9	—	64.0
October .....	69.5	68.8	62.6	49.7	W	52.6	78.3	77.1	69.9	54.7	—	59.0
November .....	66.4	66.0	62.3	49.8	W	52.6	75.4	74.5	68.9	54.8	—	58.8
December .....	66.6	66.4	62.7	52.0	W	54.3	75.8	75.1	69.7	57.0	—	60.9
<b>1995 Average .....</b>	<b>72.0</b>	<b>71.3</b>	<b>66.6</b>	<b>55.3</b>	<b>W</b>	<b>57.8</b>	<b>80.9</b>	<b>80.1</b>	<b>73.0</b>	<b>60.5</b>	<b>—</b>	<b>64.2</b>
<b>Arkansas</b>												
January .....	65.0	64.1	57.4	51.7	W	52.4	74.9	73.6	63.0	56.3	—	58.0
February .....	64.0	63.5	60.3	53.2	W	54.2	73.9	72.6	65.1	57.7	—	59.5
March .....	65.5	65.2	62.8	53.9	52.3	55.1	74.5	73.9	66.5	58.0	—	60.2
April .....	70.5	70.1	67.0	62.0	52.5	61.1	79.6	78.8	72.1	66.7	—	68.0
May .....	75.3	74.8	69.4	67.1	W	67.3	84.3	83.4	74.0	72.0	—	72.5
June .....	75.5	74.3	66.9	60.7	56.7	61.4	84.8	83.4	72.0	65.2	—	67.0
July .....	72.6	71.1	63.2	54.1	50.6	55.6	81.8	80.2	68.0	58.1	—	60.7
August .....	69.9	68.9	63.4	55.5	50.9	56.6	79.3	78.0	68.5	59.1	—	61.5
September .....	68.2	67.5	62.9	55.4	50.9	56.2	77.7	76.5	68.1	59.2	—	61.5
October .....	65.1	64.2	58.9	50.1	46.4	51.3	74.8	73.4	63.6	54.1	—	56.5
November .....	62.7	62.6	59.0	50.8	45.5	51.7	72.1	71.4	63.6	54.8	—	57.0
December .....	62.6	62.7	59.8	52.7	48.9	53.6	72.0	71.3	64.9	56.7	—	58.8
<b>1995 Average .....</b>	<b>68.3</b>	<b>67.6</b>	<b>62.8</b>	<b>55.6</b>	<b>51.3</b>	<b>56.4</b>	<b>77.6</b>	<b>76.5</b>	<b>67.6</b>	<b>59.9</b>	<b>—</b>	<b>61.9</b>
<b>Louisiana</b>												
January .....	67.4	67.1	61.2	51.2	46.3	51.2	78.5	77.6	66.7	55.5	—	59.4
February .....	66.4	66.0	61.6	52.1	48.6	53.3	77.2	76.4	67.4	57.2	—	61.0
March .....	65.8	65.5	62.2	52.2	48.3	52.6	76.7	75.9	67.5	57.1	—	60.8
April .....	69.5	69.2	67.4	61.5	NA	62.8	79.8	79.2	72.8	66.0	—	68.4
May .....	75.9	75.6	73.0	66.7	60.9	67.5	85.8	85.2	78.2	72.0	—	74.3
June .....	77.5	76.8	69.7	60.7	59.1	61.9	87.4	86.6	76.0	66.1	—	69.7
July .....	74.1	73.2	64.3	53.1	51.9	55.0	84.2	82.9	70.9	58.3	—	62.8
August .....	70.8	70.2	63.9	54.3	50.1	54.8	81.1	80.2	69.8	59.4	—	63.1
September .....	69.0	68.5	62.9	54.1	50.9	54.5	79.3	78.4	69.0	59.0	—	62.6
October .....	67.0	66.1	58.7	49.5	47.6	50.7	77.2	76.1	65.3	54.2	—	58.1
November .....	64.5	63.9	58.5	49.2	46.0	49.7	75.3	74.3	64.5	54.2	—	57.6
December .....	64.0	63.6	59.3	51.6	47.6	51.3	74.9	74.2	65.4	56.7	—	59.5
<b>1995 Average .....</b>	<b>69.5</b>	<b>69.0</b>	<b>63.7</b>	<b>54.8</b>	<b>49.9</b>	<b>55.1</b>	<b>79.9</b>	<b>79.0</b>	<b>69.6</b>	<b>59.7</b>	<b>—</b>	<b>63.2</b>
<b>Mississippi</b>												
January .....	69.4	69.0	60.4	51.4	47.1	52.3	79.1	78.6	67.0	56.2	—	58.9
February .....	68.6	68.1	60.2	52.3	49.3	53.3	78.2	77.6	66.4	57.5	—	59.9
March .....	68.9	68.6	61.8	52.7	49.8	53.2	78.6	78.2	68.6	57.4	—	60.4
April .....	74.7	74.5	66.8	62.0	52.0	60.6	83.7	83.4	72.3	66.8	—	68.1
May .....	80.3	80.0	72.1	67.5	64.0	67.9	89.3	89.1	77.5	72.3	—	73.6
June .....	80.3	79.7	67.7	60.1	58.8	60.8	89.5	88.9	74.7	65.1	—	67.5
July .....	76.4	75.7	62.9	52.6	52.0	54.0	85.9	85.4	70.2	57.7	—	60.7
August .....	74.0	73.5	62.0	53.9	50.5	54.3	83.5	82.8	68.2	58.8	—	61.1
September .....	72.3	71.8	61.1	54.3	51.2	54.4	81.8	81.3	66.1	59.1	—	60.9
October .....	70.3	69.7	57.6	49.4	48.8	50.7	79.7	79.2	63.0	54.3	—	56.4
November .....	67.3	66.9	56.8	49.1	45.9	49.9	76.6	76.2	62.3	54.2	—	56.2
December .....	67.4	67.1	58.2	51.9	48.3	52.4	77.0	76.6	63.6	56.4	—	58.1
<b>1995 Average .....</b>	<b>72.7</b>	<b>72.2</b>	<b>62.3</b>	<b>54.8</b>	<b>51.7</b>	<b>55.4</b>	<b>82.0</b>	<b>81.6</b>	<b>68.4</b>	<b>59.7</b>	<b>—</b>	<b>61.8</b>

See footnotes at end of table.

**Table 32. Conventional Motor Gasoline Prices by Grade, Sales Type, PAD District, and State**  
(Cents per Gallon Excluding Taxes) — Continued

Geographic Area Month	Premium						All Grades					
	Sales to End Users		Sales for Resale				Sales to End Users		Sales for Resale			
	Through Retail Outlets	Average <sup>a</sup>	DTW	Rack	Bulk	Average	Through Retail Outlets	Average <sup>a</sup>	DTW	Rack	Bulk	Average
<b>Alabama</b>												
January .....	86.4	84.3	76.1	62.7	—	65.9	73.8	72.7	66.8	55.1	W	57.8
February .....	85.6	83.9	75.8	64.0	—	66.7	73.2	72.2	67.1	56.4	52.8	58.8
March .....	85.9	84.3	77.0	63.6	W	66.6	73.7	72.8	67.9	56.2	W	58.8
April .....	91.7	90.3	83.8	73.3	—	75.8	79.7	78.9	74.4	65.8	W	67.9
May .....	97.9	96.3	89.2	78.9	—	81.3	85.4	84.7	79.7	71.1	W	73.1
June .....	97.3	95.3	85.9	71.4	—	74.7	84.8	83.8	76.6	63.5	W	66.5
July .....	92.9	90.7	81.4	64.0	—	68.0	80.7	79.5	72.1	56.1	W	59.8
August .....	90.9	88.9	81.1	65.1	—	68.7	78.0	77.1	71.6	57.5	W	60.7
September .....	89.7	88.1	79.9	65.4	—	68.6	76.9	76.0	70.9	57.8	W	60.7
October .....	87.4	85.4	76.7	60.2	—	63.8	74.8	73.7	67.0	52.9	W	56.1
November .....	84.7	83.3	75.8	60.4	—	63.8	71.9	71.2	66.5	53.0	W	56.1
December .....	85.2	84.0	76.5	62.6	—	65.7	72.3	71.8	67.3	55.3	W	58.0
<b>1995 Average .....</b>	<b>89.6</b>	<b>87.9</b>	<b>80.0</b>	<b>65.9</b>	<b>W</b>	<b>69.1</b>	<b>77.2</b>	<b>76.3</b>	<b>70.8</b>	<b>58.4</b>	<b>W</b>	<b>61.3</b>
<b>Arkansas</b>												
January .....	81.9	79.6	68.2	60.8	W	61.6	69.1	67.9	60.2	53.9	W	54.7
February .....	81.7	79.2	70.7	62.5	W	63.7	68.2	67.3	62.9	55.5	W	56.6
March .....	81.9	80.1	72.8	63.0	—	65.2	69.4	68.8	65.4	56.1	52.3	57.3
April .....	87.2	85.0	77.3	70.1	W	70.2	74.4	73.6	69.8	64.2	53.3	63.5
May .....	91.9	89.5	78.8	76.6	W	76.8	79.0	78.2	71.8	69.4	W	69.6
June .....	91.9	88.7	76.6	70.0	—	71.5	79.2	77.7	69.5	62.9	56.7	63.6
July .....	88.8	85.8	71.2	63.1	W	64.3	76.3	74.6	65.3	56.2	51.3	57.7
August .....	86.1	84.0	72.2	64.5	W	65.6	73.7	72.5	65.7	57.6	51.3	58.8
September .....	85.1	82.8	72.3	64.7	W	65.9	72.1	71.1	65.4	57.5	51.0	58.4
October .....	82.2	80.0	68.3	59.4	—	61.3	69.1	67.9	61.6	52.2	46.4	53.6
November .....	80.1	78.9	68.4	60.1	W	61.8	66.8	66.4	61.5	53.0	46.1	54.1
December .....	80.5	79.4	70.1	62.2	—	63.9	66.8	66.5	62.6	55.0	48.9	56.1
<b>1995 Average .....</b>	<b>85.0</b>	<b>82.8</b>	<b>72.3</b>	<b>64.8</b>	<b>W</b>	<b>66.0</b>	<b>72.2</b>	<b>71.2</b>	<b>65.3</b>	<b>57.8</b>	<b>51.6</b>	<b>58.7</b>
<b>Louisiana</b>												
January .....	86.4	84.9	74.3	59.8	50.1	62.5	73.7	73.1	66.1	53.8	46.8	54.6
February .....	85.4	83.9	74.2	61.7	51.9	64.3	72.5	72.0	66.8	55.0	49.4	57.1
March .....	84.7	83.5	74.4	61.4	52.1	63.5	71.9	71.4	66.8	55.0	48.8	56.0
April .....	87.7	86.5	79.4	70.8	W	72.3	75.3	74.8	72.0	64.3	59.1	66.0
May .....	93.6	92.6	85.3	76.2	W	79.0	81.3	80.9	77.5	69.6	61.2	71.1
June .....	95.0	93.4	82.8	70.5	64.9	73.9	82.8	82.0	74.5	63.5	59.6	65.3
July .....	92.1	89.3	78.3	62.4	W	66.8	79.6	78.4	69.4	55.9	52.3	58.5
August .....	89.1	87.6	76.6	63.8	54.1	65.2	76.4	75.6	68.9	57.1	51.0	58.3
September .....	87.2	85.9	76.1	63.9	55.1	64.4	74.7	74.0	67.9	57.0	51.9	57.7
October .....	85.2	82.6	72.1	58.2	52.5	61.7	72.7	71.6	63.9	52.2	48.2	54.0
November .....	83.1	81.3	71.6	58.5	48.7	61.9	70.6	69.7	63.5	52.1	46.1	53.1
December .....	82.9	81.2	72.3	61.0	54.2	62.0	70.1	69.5	64.3	54.6	48.9	54.7
<b>1995 Average .....</b>	<b>87.7</b>	<b>86.0</b>	<b>76.5</b>	<b>64.0</b>	<b>54.1</b>	<b>66.2</b>	<b>75.2</b>	<b>74.5</b>	<b>68.6</b>	<b>57.5</b>	<b>50.6</b>	<b>58.6</b>
<b>Mississippi</b>												
January .....	87.8	87.1	72.2	61.9	W	61.4	74.6	74.0	63.9	54.2	48.6	55.2
February .....	87.2	86.4	72.2	63.5	49.5	63.4	73.8	73.2	63.8	55.1	49.4	56.1
March .....	87.5	87.0	74.0	63.1	W	64.1	74.1	73.7	65.6	55.4	49.8	56.0
April .....	92.9	92.5	78.2	72.5	—	73.6	79.8	79.5	70.1	64.8	52.0	63.8
May .....	98.5	97.9	83.8	78.3	67.6	77.6	85.2	84.8	75.3	70.2	65.2	70.7
June .....	98.5	97.7	80.7	70.9	61.3	71.5	85.1	84.5	71.5	62.8	59.0	63.4
July .....	95.0	93.8	76.7	63.4	W	65.7	81.3	80.6	66.8	55.3	52.3	56.8
August .....	92.1	91.3	74.8	64.6	W	66.1	78.9	78.2	65.6	56.5	50.5	57.0
September .....	90.5	89.7	72.7	64.8	W	65.4	77.3	76.7	64.2	57.0	51.3	57.0
October .....	88.7	87.9	69.2	59.9	W	61.2	75.4	74.7	60.9	52.1	48.8	53.4
November .....	85.7	85.0	69.2	59.9	56.2	61.4	72.5	72.0	60.3	51.9	47.3	52.9
December .....	86.1	85.6	70.6	62.3	54.3	62.5	72.7	72.3	61.8	54.8	50.0	55.4
<b>1995 Average .....</b>	<b>90.9</b>	<b>90.2</b>	<b>74.5</b>	<b>65.4</b>	<b>55.5</b>	<b>66.1</b>	<b>77.7</b>	<b>77.2</b>	<b>65.8</b>	<b>57.5</b>	<b>52.1</b>	<b>58.1</b>

See footnotes at end of table.

**Table 32. Conventional Motor Gasoline Prices by Grade, Sales Type, PAD District, and State**

(Cents per Gallon Excluding Taxes) — Continued

Geographic Area Month	Regular						Midgrade					
	Sales to End Users		Sales for Resale				Sales to End Users		Sales for Resale			
	Through Retail Outlets	Average <sup>a</sup>	DTW	Rack	Bulk	Average	Through Retail Outlets	Average <sup>a</sup>	DTW	Rack	Bulk	Average
<b>New Mexico</b>												
January .....	75.1	74.4	60.2	54.1	—	55.4	80.7	80.9	71.3	62.1	—	64.3
February .....	74.8	74.3	62.2	57.2	—	58.3	81.3	81.8	71.1	64.4	—	65.9
March .....	73.7	73.2	62.4	58.4	—	59.4	82.3	82.4	68.4	64.1	—	65.2
April .....	78.7	78.4	69.1	65.6	—	66.4	87.9	88.1	74.4	72.3	—	72.9
May .....	83.6	83.2	72.6	70.9	—	71.3	91.3	91.3	78.1	77.7	—	77.8
June .....	82.9	82.6	71.0	68.4	—	69.0	91.7	91.7	78.5	74.4	—	75.6
July .....	79.8	79.4	65.3	61.0	—	62.1	87.1	87.1	72.0	67.0	—	68.5
August .....	77.7	77.4	66.2	62.1	—	63.1	86.4	86.4	71.0	67.6	—	68.7
September .....	78.9	78.7	68.7	65.2	—	66.0	86.5	86.6	71.5	71.6	—	71.6
October .....	77.3	76.8	63.3	58.6	W	59.5	85.1	85.0	69.8	65.4	—	67.0
November .....	75.9	75.8	62.9	57.6	—	58.8	82.8	83.1	67.7	65.0	—	65.9
December .....	75.7	75.5	62.2	56.9	—	58.0	82.9	83.0	66.2	65.2	—	65.5
<b>1995 Average .....</b>	<b>78.3</b>	<b>77.9</b>	<b>65.9</b>	<b>61.7</b>	<b>W</b>	<b>62.6</b>	<b>86.1</b>	<b>86.2</b>	<b>71.5</b>	<b>68.5</b>	<b>—</b>	<b>69.4</b>
<b>Texas</b>												
January .....	68.1	66.4	61.2	51.1	47.2	50.7	77.1	74.9	63.4	55.3	W	59.7
February .....	68.6	66.8	61.9	52.9	49.1	52.2	77.2	75.1	NA	56.7	W	59.7
March .....	69.8	68.0	60.4	53.0	49.4	52.2	77.5	75.4	NA	56.8	W	60.2
April .....	75.8	74.0	68.9	61.6	55.1	59.0	83.3	81.4	NA	65.8	W	67.5
May .....	79.7	78.1	71.5	67.1	61.5	64.8	87.2	85.4	72.8	71.6	W	72.2
June .....	79.0	76.9	68.0	61.4	57.5	60.2	87.0	84.7	NA	65.5	—	67.7
July .....	75.2	72.8	64.4	53.7	51.0	53.7	83.4	80.7	NA	57.5	—	61.4
August .....	72.9	71.1	65.5	55.0	50.2	53.9	80.2	78.1	NA	58.8	W	61.6
September .....	70.7	70.0	66.2	55.2	50.2	53.9	78.1	77.1	NA	58.8	—	62.4
October .....	68.0	67.0	62.3	49.8	47.5	50.6	75.2	74.0	NA	53.9	—	58.1
November .....	65.9	65.4	59.8	50.2	46.0	49.4	73.4	72.6	NA	54.1	—	57.2
December .....	66.8	66.3	60.5	52.5	48.3	51.0	74.6	73.8	NA	56.7	—	59.0
<b>1995 Average .....</b>	<b>71.9</b>	<b>70.5</b>	<b>64.3</b>	<b>55.4</b>	<b>51.3</b>	<b>54.4</b>	<b>79.6</b>	<b>77.9</b>	<b>NA</b>	<b>59.4</b>	<b>NA</b>	<b>62.3</b>
<b>PAD District IV</b>												
January .....	73.5	73.4	63.5	57.0	W	58.6	78.8	78.8	68.4	61.8	—	64.5
February .....	71.6	71.7	62.2	57.5	W	58.6	76.8	76.8	67.4	61.7	—	63.9
March .....	72.7	72.7	63.0	58.7	W	59.9	82.1	81.5	67.7	63.1	—	65.2
April .....	76.5	76.4	67.9	63.8	W	65.0	86.2	85.8	73.5	68.8	—	71.0
May .....	80.7	80.5	71.5	68.2	W	69.1	90.6	90.2	76.7	72.3	—	74.3
June .....	80.1	79.9	69.9	66.6	W	67.5	89.2	88.6	74.8	71.4	—	72.9
July .....	78.7	78.6	68.5	63.6	W	64.9	87.3	86.8	72.5	69.2	—	70.7
August .....	77.1	77.1	67.5	63.1	W	64.2	86.0	85.6	72.0	68.1	—	69.7
September .....	78.2	78.2	69.2	66.1	W	66.9	87.2	86.8	74.1	70.9	—	72.2
October .....	76.7	76.6	68.2	64.2	W	65.2	86.0	85.6	72.7	69.9	—	71.1
November .....	76.8	76.5	67.3	61.9	W	63.3	83.5	83.1	72.1	67.9	—	69.5
December .....	73.4	73.3	63.1	57.6	—	59.1	80.1	79.9	67.9	62.5	—	64.6
<b>1995 Average .....</b>	<b>76.9</b>	<b>76.8</b>	<b>67.2</b>	<b>62.8</b>	<b>59.0</b>	<b>64.0</b>	<b>85.6</b>	<b>85.2</b>	<b>72.3</b>	<b>68.0</b>	<b>—</b>	<b>69.8</b>
<b>Colorado</b>												
January .....	78.7	78.2	63.8	53.7	—	55.8	84.7	84.0	72.5	58.8	—	64.0
February .....	75.4	75.3	64.9	56.0	—	58.0	84.0	82.8	73.7	61.5	—	66.2
March .....	75.2	74.8	62.4	56.8	—	58.4	86.3	85.5	68.2	61.8	—	65.4
April .....	78.3	78.1	67.9	62.0	—	63.8	89.8	89.3	74.5	68.1	—	71.9
May .....	83.2	83.0	72.4	67.2	W	68.7	95.1	94.6	79.0	72.6	—	76.3
June .....	80.4	80.3	68.1	62.0	W	63.7	91.8	91.3	74.3	67.1	—	71.1
July .....	78.3	78.1	64.8	56.9	W	59.1	89.8	89.3	70.2	62.3	—	66.6
August .....	76.4	76.3	64.7	58.9	W	60.5	87.9	87.4	70.8	64.1	—	67.7
September .....	77.6	77.7	66.8	63.0	W	63.9	88.8	88.3	73.2	68.5	—	71.0
October .....	73.7	73.8	63.7	57.6	W	59.1	86.8	86.2	71.1	62.8	—	67.0
November .....	77.5	77.3	66.2	55.2	W	57.5	86.7	86.2	74.7	60.0	—	65.5
December .....	74.7	74.9	64.3	53.9	—	56.3	84.9	84.4	71.8	58.6	—	64.0
<b>1995 Average .....</b>	<b>77.9</b>	<b>77.8</b>	<b>66.2</b>	<b>59.4</b>	<b>W</b>	<b>61.2</b>	<b>89.2</b>	<b>88.6</b>	<b>72.7</b>	<b>64.6</b>	<b>—</b>	<b>68.9</b>

See footnotes at end of table.



**Table 32. Conventional Motor Gasoline Prices by Grade, Sales Type, PAD District, and State**

(Cents per Gallon Excluding Taxes) — Continued

Geographic Area Month	Premium						All Grades					
	Sales to End Users		Sales for Resale				Sales to End Users		Sales for Resale			
	Through Retail Outlets	Average <sup>a</sup>	DTW	Rack	Bulk	Average	Through Retail Outlets	Average <sup>a</sup>	DTW	Rack	Bulk	Average
<b>New Mexico</b>												
January .....	87.6	87.0	71.9	62.3	—	64.0	76.9	76.3	61.6	55.2	—	56.6
February .....	86.5	86.3	73.1	65.6	—	67.0	76.6	76.2	63.4	58.3	—	59.4
March .....	87.2	86.9	72.7	67.1	—	68.4	75.9	75.4	63.8	59.6	—	60.6
April .....	91.6	91.3	79.5	74.1	—	75.3	80.8	80.5	70.5	66.8	—	67.7
May .....	96.3	96.1	83.9	79.5	—	80.5	85.6	85.2	74.2	72.1	—	72.6
June .....	96.4	95.9	82.6	77.4	—	78.6	85.1	84.7	72.7	69.7	—	70.5
July .....	92.5	92.3	76.9	70.4	—	71.9	81.9	81.5	67.1	62.5	—	63.7
August .....	91.1	91.1	77.3	71.0	—	72.4	80.0	79.7	67.9	63.6	—	64.6
September .....	92.1	92.0	79.9	74.6	—	75.8	81.1	80.9	70.3	66.6	—	67.5
October .....	90.6	90.1	74.5	67.9	—	69.2	79.7	79.2	65.2	60.2	W	61.2
November .....	88.6	88.7	74.2	66.7	—	68.2	78.3	78.2	64.7	59.2	—	60.5
December .....	88.3	88.4	73.9	65.8	—	67.3	78.2	78.0	63.9	58.5	—	59.7
<b>1995 Average .....</b>	<b>91.2</b>	<b>90.9</b>	<b>77.2</b>	<b>70.5</b>	<b>—</b>	<b>71.9</b>	<b>80.5</b>	<b>80.1</b>	<b>67.5</b>	<b>63.1</b>	<b>W</b>	<b>64.1</b>
<b>Texas</b>												
January .....	85.0	81.7	68.8	59.4	49.6	60.3	72.2	70.1	63.2	52.9	47.3	52.8
February .....	85.7	82.3	69.7	61.5	51.5	61.5	72.6	70.5	63.8	54.7	49.3	54.0
March .....	87.1	83.5	69.8	61.2	52.6	61.6	73.7	71.5	63.1	54.8	49.6	54.1
April .....	93.4	90.0	76.2	70.7	62.9	70.3	79.7	77.6	70.6	63.5	55.7	61.0
May .....	96.5	93.3	79.3	75.8	64.0	73.6	83.5	81.6	73.3	68.9	61.7	66.5
June .....	95.9	92.1	76.0	70.2	61.7	68.7	82.7	80.4	70.0	63.1	57.9	61.8
July .....	92.2	88.0	71.8	63.0	56.0	63.0	79.0	76.4	66.1	55.4	51.5	55.5
August .....	89.8	86.4	71.9	64.3	55.2	64.7	76.6	74.5	66.8	56.8	50.4	55.8
September .....	87.5	86.1	72.0	64.1	54.0	62.8	74.4	73.5	67.3	56.8	50.6	55.7
October .....	84.2	82.6	68.2	59.4	50.4	59.4	71.7	70.5	63.5	51.6	47.7	52.3
November .....	82.7	81.6	66.5	59.3	48.9	58.7	69.9	69.1	61.5	52.0	46.3	51.3
December .....	84.0	82.8	67.8	61.8	52.6	59.6	70.8	70.1	62.3	54.3	48.8	52.7
<b>1995 Average .....</b>	<b>88.7</b>	<b>86.0</b>	<b>71.5</b>	<b>64.3</b>	<b>55.1</b>	<b>63.7</b>	<b>75.7</b>	<b>74.0</b>	<b>66.0</b>	<b>57.1</b>	<b>51.6</b>	<b>56.2</b>
<b>PAD District IV</b>												
January .....	85.1	84.7	72.6	66.3	—	68.3	76.0	75.8	65.9	58.9	W	60.8
February .....	83.5	83.2	71.3	66.6	—	67.9	74.2	74.2	64.6	59.4	W	60.8
March .....	88.2	87.6	72.1	67.8	—	69.3	76.6	76.2	65.4	60.6	W	62.0
April .....	92.7	92.1	77.5	73.2	—	74.6	80.3	80.0	70.5	65.8	W	67.3
May .....	96.4	95.6	80.7	77.4	—	78.5	84.4	84.0	73.9	70.1	W	71.2
June .....	95.6	95.0	79.7	76.1	W	77.3	83.8	83.4	72.5	68.6	W	69.8
July .....	94.1	93.6	78.4	73.3	W	74.9	82.4	82.1	71.1	65.8	W	67.3
August .....	92.9	92.4	77.2	72.5	W	74.0	81.1	80.7	70.2	65.2	W	66.6
September .....	94.0	93.3	79.1	75.3	W	76.4	82.2	81.9	71.9	68.2	W	69.2
October .....	92.3	91.6	77.9	74.1	W	75.3	80.6	80.2	70.8	66.5	W	67.7
November .....	90.3	89.6	76.5	71.8	W	73.2	79.9	79.5	69.9	64.2	W	65.8
December .....	86.5	85.9	72.8	67.2	—	68.9	76.6	76.3	65.8	59.9	—	61.6
<b>1995 Average .....</b>	<b>91.9</b>	<b>91.2</b>	<b>76.8</b>	<b>72.2</b>	<b>W</b>	<b>73.7</b>	<b>80.5</b>	<b>80.2</b>	<b>69.8</b>	<b>64.9</b>	<b>59.3</b>	<b>66.3</b>
<b>Colorado</b>												
January .....	91.6	90.5	75.7	62.4	—	65.3	80.7	80.1	66.6	55.2	—	57.8
February .....	91.8	90.3	76.7	65.2	—	67.7	78.2	78.1	67.7	57.7	—	60.0
March .....	95.5	94.6	73.1	65.7	—	68.2	80.0	79.5	65.2	58.5	—	60.6
April .....	98.3	97.8	79.3	71.0	—	73.9	83.0	82.7	71.0	63.8	—	66.3
May .....	103.0	102.3	83.8	76.3	—	78.9	87.7	87.3	75.4	68.9	W	71.0
June .....	99.6	99.1	79.9	70.7	W	73.7	85.0	84.7	71.1	63.7	W	66.0
July .....	97.6	97.2	75.5	65.7	W	68.7	83.0	82.7	67.6	58.7	W	61.5
August .....	95.6	95.3	75.8	67.7	W	70.3	81.3	81.0	67.8	60.8	W	62.9
September .....	96.6	96.1	78.2	71.1	W	73.1	82.4	82.3	70.0	64.8	W	66.3
October .....	93.2	92.7	75.3	66.4	W	68.7	78.8	78.7	67.0	59.5	W	61.5
November .....	92.5	92.0	78.6	63.9	W	66.7	80.7	80.3	69.3	57.1	W	59.8
December .....	88.3	88.4	75.8	62.7	—	65.6	77.7	77.9	67.3	55.8	—	58.7
<b>1995 Average .....</b>	<b>96.9</b>	<b>96.3</b>	<b>77.5</b>	<b>68.1</b>	<b>W</b>	<b>70.9</b>	<b>82.4</b>	<b>82.1</b>	<b>69.2</b>	<b>61.2</b>	<b>W</b>	<b>63.6</b>

See footnotes at end of table.

**Table 32. Conventional Motor Gasoline Prices by Grade, Sales Type, PAD District, and State**

(Cents per Gallon Excluding Taxes) — Continued

Geographic Area Month	Regular						Midgrade					
	Sales to End Users		Sales for Resale				Sales to End Users		Sales for Resale			
	Through Retail Outlets	Average <sup>a</sup>	DTW	Rack	Bulk	Average	Through Retail Outlets	Average <sup>a</sup>	DTW	Rack	Bulk	Average
<b>Idaho</b>												
January .....	74.7	74.3	65.0	59.1	—	60.9	79.5	78.5	69.1	62.7	—	64.8
February .....	72.1	71.8	62.2	57.4	—	58.9	77.9	77.1	66.2	61.2	—	62.7
March .....	70.1	70.1	63.3	58.5	—	60.1	76.3	76.1	67.5	62.5	—	64.1
April .....	73.0	73.1	67.0	63.9	—	64.9	79.5	79.5	71.8	67.8	—	69.2
May .....	75.9	75.8	69.6	66.5	—	67.5	82.6	82.2	74.5	70.6	—	71.9
June .....	78.4	77.9	70.8	68.0	—	68.9	84.6	83.6	75.7	72.0	—	73.3
July .....	78.9	78.5	70.5	68.8	—	69.4	85.2	84.0	75.1	72.9	—	73.8
August .....	77.7	77.4	69.0	66.1	—	67.0	85.4	84.1	74.2	70.1	—	71.6
September .....	78.3	77.8	69.7	67.0	—	67.8	85.1	83.9	74.8	71.0	—	72.5
October .....	78.7	78.2	69.7	67.1	—	67.9	85.3	84.3	74.6	71.2	—	72.6
November .....	77.7	76.9	67.5	64.6	—	65.5	84.2	83.1	72.3	68.4	—	70.0
December .....	72.9	72.7	62.0	56.8	—	58.5	81.2	80.4	67.2	60.8	—	63.3
<b>1995 Average .....</b>	<b>75.9</b>	<b>75.6</b>	<b>67.5</b>	<b>64.0</b>	—	<b>65.1</b>	<b>83.1</b>	<b>82.2</b>	<b>72.6</b>	<b>68.2</b>	—	<b>69.8</b>
<b>Montana</b>												
January .....	75.3	75.8	66.6	59.0	W	60.5	NA	80.9	W	W	—	65.9
February .....	74.5	75.4	64.1	60.2	W	60.9	78.6	78.9	W	W	—	65.4
March .....	73.2	74.8	66.0	61.0	W	61.9	75.4	75.5	69.3	65.0	—	65.6
April .....	75.8	77.3	70.3	64.5	W	65.7	NA	NA	77.9	67.0	—	67.7
May .....	82.0	82.8	75.7	71.6	W	72.5	87.4	87.5	80.6	75.9	—	76.3
June .....	81.5	82.7	74.7	71.1	W	71.8	86.9	87.0	79.3	75.5	—	75.8
July .....	79.8	80.8	74.6	67.3	W	68.7	83.6	83.7	76.8	71.9	—	72.3
August .....	78.3	79.6	73.5	66.7	—	68.0	83.0	83.1	76.5	71.6	—	72.1
September .....	79.7	81.1	73.5	68.8	—	69.8	85.5	85.5	77.1	73.6	—	73.9
October .....	79.5	80.5	72.1	67.6	—	68.5	84.9	84.9	77.0	73.4	—	73.8
November .....	76.5	77.8	69.5	64.7	—	65.7	81.2	81.3	73.6	70.2	—	70.4
December .....	74.6	75.9	67.8	61.8	—	63.0	79.4	79.5	72.7	66.8	—	67.3
<b>1995 Average .....</b>	<b>77.9</b>	<b>79.1</b>	<b>71.3</b>	<b>65.9</b>	<b>W</b>	<b>66.9</b>	<b>82.7</b>	<b>82.8</b>	<b>75.9</b>	<b>71.5</b>	—	<b>71.9</b>
<b>Utah</b>												
January .....	67.3	67.2	61.1	58.1	—	59.1	76.1	76.5	66.3	63.0	—	64.6
February .....	66.5	66.5	60.3	57.2	—	58.2	73.9	74.1	65.1	62.0	—	63.4
March .....	68.0	67.8	62.1	59.5	—	60.4	75.1	75.0	66.9	64.3	—	65.4
April .....	73.9	73.8	67.3	65.3	—	66.0	81.6	81.4	72.7	70.2	—	71.4
May .....	76.2	75.9	69.1	67.2	—	67.8	83.7	83.5	74.2	71.5	—	72.7
June .....	77.3	77.0	68.8	68.2	—	68.4	84.8	84.3	75.2	72.9	—	73.8
July .....	76.1	75.8	69.0	67.0	—	67.7	83.1	82.9	74.3	71.9	—	72.9
August .....	74.9	74.3	66.6	63.6	—	64.5	82.5	82.1	72.1	68.7	—	70.1
September .....	76.5	76.1	68.9	67.1	—	67.6	84.7	84.5	74.7	71.8	—	73.0
October .....	76.6	76.0	69.2	68.2	W	68.5	84.5	84.2	73.3	73.2	—	73.2
November .....	74.1	73.7	67.2	65.6	—	66.1	81.9	81.7	71.1	70.8	—	70.9
December .....	70.7	70.3	60.9	59.0	—	59.7	77.9	77.7	66.4	63.9	—	64.9
<b>1995 Average .....</b>	<b>73.4</b>	<b>73.1</b>	<b>66.1</b>	<b>64.1</b>	<b>W</b>	<b>64.7</b>	<b>81.2</b>	<b>81.0</b>	<b>71.4</b>	<b>69.2</b>	—	<b>70.1</b>
<b>Wyoming</b>												
January .....	79.1	78.0	62.3	54.4	—	55.8	84.0	84.0	61.8	65.3	—	62.9
February .....	76.9	76.0	61.4	56.0	—	56.9	81.3	81.3	62.7	64.9	—	63.3
March .....	77.3	76.7	62.5	59.1	—	59.7	82.8	82.7	64.1	69.0	—	65.2
April .....	79.9	79.3	68.3	64.4	—	65.1	85.9	85.9	70.3	75.9	—	71.9
May .....	84.1	83.5	72.2	69.9	—	70.3	92.5	92.5	75.5	78.5	—	76.1
June .....	85.7	84.7	71.6	67.8	—	68.6	93.4	93.3	72.9	76.9	—	73.9
July .....	85.2	84.4	68.0	62.7	—	63.7	91.8	91.8	70.0	75.6	—	70.8
August .....	84.6	83.6	69.5	63.5	—	64.7	90.8	90.8	73.0	74.0	—	73.1
September .....	84.6	83.9	71.6	68.0	—	68.8	91.5	91.4	75.1	W	—	74.7
October .....	84.2	83.3	68.3	63.3	—	64.3	91.0	91.0	70.0	W	—	69.5
November .....	81.5	80.5	65.7	58.7	—	60.1	88.1	88.1	67.2	63.7	—	66.8
December .....	77.8	77.2	63.6	56.0	—	57.5	83.6	83.4	65.0	61.9	—	64.5
<b>1995 Average .....</b>	<b>82.2</b>	<b>81.3</b>	<b>67.5</b>	<b>62.3</b>	—	<b>63.3</b>	<b>89.0</b>	<b>88.9</b>	<b>69.8</b>	<b>71.0</b>	—	<b>70.1</b>

See footnotes at end of table.

**Table 32. Conventional Motor Gasoline Prices by Grade, Sales Type, PAD District, and State**

(Cents per Gallon Excluding Taxes) — Continued

Geographic Area Month	Premium						All Grades					
	Sales to End Users		Sales for Resale				Sales to End Users		Sales for Resale			
	Through Retail Outlets	Average <sup>a</sup>	DTW	Rack	Bulk	Average	Through Retail Outlets	Average <sup>a</sup>	DTW	Rack	Bulk	Average
<b>Idaho</b>												
January .....	86.3	85.9	74.0	68.1	—	70.4	76.6	76.1	67.1	60.7	—	62.8
February .....	83.2	82.9	71.9	66.5	—	68.6	73.9	73.5	64.4	59.1	—	60.8
March .....	81.5	81.4	72.9	67.8	—	69.9	72.0	71.9	65.6	60.3	—	62.1
April .....	84.6	84.6	76.8	73.2	—	74.7	74.9	74.9	69.3	65.6	—	66.8
May .....	87.5	87.1	79.3	75.7	—	77.1	77.8	77.6	71.9	68.3	—	69.5
June .....	90.0	89.4	80.9	77.2	—	78.6	80.4	79.9	73.2	69.7	—	70.9
July .....	89.9	89.5	81.1	78.3	—	79.4	80.9	80.4	73.1	70.7	—	71.6
August .....	89.1	88.7	79.2	75.5	—	76.9	80.0	79.5	71.7	68.0	—	69.2
September .....	89.4	89.0	79.8	76.7	—	77.9	80.5	79.9	72.4	68.9	—	70.1
October .....	89.5	88.9	79.6	76.8	—	77.9	80.8	80.2	72.4	69.1	—	70.2
November .....	89.0	88.0	77.4	74.3	—	75.5	79.9	79.0	70.2	66.6	—	67.8
December .....	85.8	84.8	71.8	66.1	—	68.4	75.6	75.2	64.6	58.8	—	60.9
<b>1995 Average .....</b>	<b>87.4</b>	<b>86.9</b>	<b>77.4</b>	<b>73.4</b>	<b>—</b>	<b>75.0</b>	<b>78.0</b>	<b>77.6</b>	<b>70.0</b>	<b>65.9</b>	<b>—</b>	<b>67.3</b>
<b>Montana</b>												
January .....	84.1	84.4	74.4	68.3	—	69.5	77.0	77.3	68.0	60.7	W	62.2
February .....	83.7	83.8	73.7	69.3	—	70.1	76.3	76.9	66.1	61.9	W	62.6
March .....	82.2	82.9	73.3	69.9	—	70.6	74.8	75.9	67.4	62.6	W	63.6
April .....	84.7	85.4	77.9	74.0	—	74.8	77.5	78.6	71.8	66.3	W	67.4
May .....	91.8	92.2	83.2	81.0	—	81.6	84.0	84.5	77.4	73.5	W	74.3
June .....	91.1	91.7	80.9	80.6	—	80.7	83.6	84.3	76.4	73.0	W	73.7
July .....	88.5	89.1	NA	76.7	—	78.5	81.6	82.3	76.9	69.3	W	70.8
August .....	87.5	88.0	81.2	76.5	—	77.8	80.3	81.2	75.7	68.8	—	70.2
September .....	89.2	89.7	81.8	78.5	—	79.4	81.9	82.8	75.8	70.9	—	71.9
October .....	88.8	89.3	80.1	78.0	—	78.6	81.6	82.2	74.1	69.7	—	70.6
November .....	85.7	86.5	77.1	74.7	—	75.4	78.5	79.4	71.4	66.9	—	67.8
December .....	83.8	84.6	76.2	71.7	—	72.9	76.7	77.5	70.1	64.0	—	65.2
<b>1995 Average .....</b>	<b>87.1</b>	<b>87.6</b>	<b>79.5</b>	<b>75.4</b>	<b>—</b>	<b>76.4</b>	<b>79.9</b>	<b>80.6</b>	<b>73.3</b>	<b>67.8</b>	<b>W</b>	<b>68.9</b>
<b>Utah</b>												
January .....	81.9	81.5	71.2	67.4	—	68.9	71.6	71.6	64.6	60.7	—	62.1
February .....	80.1	79.6	69.1	66.2	—	67.2	70.5	70.5	63.1	59.8	—	60.9
March .....	82.3	81.7	70.8	68.5	—	69.4	72.0	71.7	65.1	62.1	—	63.1
April .....	88.3	87.6	76.2	74.6	—	75.2	77.7	77.5	70.3	67.9	—	68.8
May .....	90.4	89.8	77.7	76.3	—	76.8	80.1	79.8	72.0	69.6	—	70.4
June .....	91.9	91.3	78.2	77.5	—	77.8	81.4	81.0	72.1	70.7	—	71.2
July .....	90.4	90.0	77.2	76.6	—	76.8	80.0	79.7	71.8	69.7	—	70.5
August .....	90.0	89.3	75.3	73.2	—	74.0	79.2	78.6	69.8	66.4	—	67.5
September .....	91.9	91.0	77.8	76.6	—	77.0	80.9	80.4	72.0	69.8	—	70.5
October .....	91.8	90.9	77.5	77.8	—	77.7	80.9	80.1	71.7	70.9	W	71.2
November .....	89.9	88.9	75.3	75.1	—	75.2	78.7	78.1	69.8	68.4	—	69.0
December .....	85.9	84.8	71.1	68.4	—	69.4	75.2	74.6	64.3	61.8	—	62.7
<b>1995 Average .....</b>	<b>88.0</b>	<b>87.3</b>	<b>74.9</b>	<b>73.3</b>	<b>—</b>	<b>73.9</b>	<b>77.6</b>	<b>77.2</b>	<b>69.1</b>	<b>66.7</b>	<b>W</b>	<b>67.6</b>
<b>Wyoming</b>												
January .....	90.9	88.7	70.6	63.2	—	64.5	81.3	80.2	63.7	56.0	—	57.4
February .....	89.1	87.6	71.2	65.2	—	66.3	79.2	78.3	63.2	57.6	—	58.6
March .....	89.7	88.7	72.9	67.9	—	68.8	79.7	79.0	64.2	60.6	—	61.2
April .....	92.2	91.5	79.0	73.2	—	74.3	82.3	81.6	70.2	66.1	—	66.9
May .....	96.8	95.6	82.2	79.3	—	79.8	86.7	86.0	74.0	71.5	—	72.0
June .....	97.8	96.3	80.8	77.4	—	78.2	88.2	87.1	73.2	69.5	—	70.3
July .....	97.4	96.7	77.7	72.5	—	73.6	87.7	86.8	69.9	64.5	—	65.7
August .....	96.5	95.6	78.9	72.8	—	73.8	87.2	86.1	71.3	65.4	—	66.5
September .....	96.6	94.5	81.6	77.4	—	78.2	87.2	86.2	73.4	69.8	—	70.6
October .....	96.8	95.5	78.8	72.9	—	74.0	86.8	85.8	70.1	65.0	—	66.1
November .....	94.4	93.2	75.5	68.8	—	70.0	84.1	83.0	67.2	60.5	—	61.9
December .....	89.5	89.0	73.8	65.4	—	66.8	80.3	79.6	65.2	57.8	—	59.3
<b>1995 Average .....</b>	<b>94.4</b>	<b>93.1</b>	<b>77.4</b>	<b>71.7</b>	<b>—</b>	<b>72.8</b>	<b>84.7</b>	<b>83.8</b>	<b>69.3</b>	<b>64.0</b>	<b>—</b>	<b>65.1</b>

See footnotes at end of table.

**Table 32. Conventional Motor Gasoline Prices by Grade, Sales Type, PAD District, and State**

(Cents per Gallon Excluding Taxes) — Continued

Geographic Area Month	Regular						Midgrade					
	Sales to End Users		Sales for Resale				Sales to End Users		Sales for Resale			
	Through Retail Outlets	Average <sup>a</sup>	DTW	Rack	Bulk	Average	Through Retail Outlets	Average <sup>a</sup>	DTW	Rack	Bulk	Average
<b>PAD District V</b>												
January .....	83.0	81.9	70.4	58.2	52.9	60.1	87.2	87.3	78.0	65.1	W	73.6
February .....	NA	75.8	66.9	56.0	50.7	58.9	82.6	82.3	73.4	NA	W	68.5
March .....	75.5	74.8	64.4	56.9	50.5	59.3	79.0	79.2	70.5	61.4	W	67.4
April .....	77.6	77.1	67.4	62.6	58.0	64.3	81.7	82.0	73.0	67.1	W	71.0
May .....	82.2	81.5	71.9	66.6	60.8	68.3	86.5	86.5	76.9	70.6	W	74.9
June .....	83.5	82.5	73.0	65.4	57.3	67.5	87.6	87.3	77.9	69.0	W	74.9
July .....	82.7	81.8	71.4	63.6	55.9	66.2	86.6	86.6	76.2	67.2	W	73.1
August .....	81.0	80.2	69.7	62.9	56.3	65.2	84.4	84.6	74.0	66.7	W	71.4
September .....	79.7	79.1	69.1	63.1	57.9	65.5	82.7	83.0	73.4	66.8	W	71.3
October .....	82.4	81.5	73.2	64.4	56.5	65.5	NA	88.2	79.2	70.1	W	NA
November .....	86.5	84.9	74.1	62.5	55.1	63.6	91.9	90.9	78.3	69.1	—	74.4
December .....	86.0	84.4	73.4	60.9	53.9	62.4	91.0	90.0	78.9	67.3	—	73.6
<b>1995 Average .....</b>	<b>80.8</b>	<b>80.0</b>	<b>69.8</b>	<b>62.3</b>	<b>55.6</b>	<b>64.5</b>	<b>85.0</b>	<b>85.0</b>	<b>75.0</b>	<b>66.8</b>	<b>W</b>	<b>72.1</b>
<b>Alaska</b>												
January .....	120.6	118.3	88.2	71.2	W	79.0	W	106.4	89.8	W	W	91.1
February .....	118.8	116.8	86.5	69.8	W	76.6	W	105.6	89.5	W	W	93.6
March .....	114.9	111.6	86.7	69.3	W	76.1	W	105.0	W	W	W	91.9
April .....	116.6	112.5	85.0	69.9	W	75.5	W	106.9	91.5	W	—	91.0
May .....	115.3	111.7	87.1	72.3	W	75.4	W	107.6	NA	W	W	91.4
June .....	115.0	110.5	89.3	71.7	71.4	78.6	W	107.7	90.3	79.3	W	88.9
July .....	113.2	109.8	88.2	72.6	67.7	79.1	103.4	107.9	91.1	79.8	W	90.5
August .....	113.1	108.9	87.6	71.7	65.6	78.9	104.3	107.2	91.0	80.3	W	90.1
September .....	112.6	108.8	90.7	71.8	90.9	82.9	103.7	105.1	90.5	81.0	W	89.0
October .....	111.0	107.8	86.8	70.6	W	77.9	103.3	105.0	92.8	81.0	W	90.1
November .....	110.9	109.4	87.2	71.3	W	78.6	103.9	105.0	92.4	86.0	—	89.7
December .....	111.7	110.0	86.4	69.9	W	77.1	99.6	101.3	92.6	86.2	—	89.6
<b>1995 Average .....</b>	<b>114.2</b>	<b>110.9</b>	<b>87.7</b>	<b>71.2</b>	<b>71.2</b>	<b>78.2</b>	<b>103.8</b>	<b>105.9</b>	<b>90.9</b>	<b>82.4</b>	<b>W</b>	<b>90.2</b>
<b>Arizona</b>												
January .....	78.5	77.7	65.7	58.6	W	60.6	89.5	89.4	72.5	W	—	69.7
February .....	77.5	76.8	64.3	59.2	W	60.7	87.4	87.3	72.2	W	—	69.8
March .....	80.0	79.0	65.2	59.8	W	61.5	88.2	88.0	70.1	W	—	69.6
April .....	78.7	78.4	70.1	66.2	61.7	68.1	90.9	NA	76.2	W	—	74.9
May .....	83.5	83.1	74.3	69.3	62.7	71.7	91.7	91.5	80.5	W	—	79.6
June .....	84.9	83.9	74.8	65.6	W	70.3	91.9	91.7	80.3	75.7	—	79.0
July .....	84.3	83.3	73.0	62.7	W	68.1	91.2	91.1	78.1	69.1	—	75.3
August .....	83.2	82.4	72.7	62.3	W	68.1	90.5	90.3	76.6	68.5	—	74.1
September .....	82.5	81.7	71.8	62.8	W	67.8	89.9	89.6	76.3	67.9	—	73.4
October .....	83.9	79.5	68.4	61.0	57.1	63.6	90.1	89.8	72.3	67.6	—	70.2
November .....	82.4	80.5	66.6	59.3	W	61.6	89.7	89.4	70.6	66.6	—	68.8
December .....	82.4	80.3	65.5	60.0	56.6	61.8	89.6	89.5	70.4	67.2	—	68.9
<b>1995 Average .....</b>	<b>82.4</b>	<b>81.5</b>	<b>71.1</b>	<b>62.9</b>	<b>57.8</b>	<b>66.6</b>	<b>90.4</b>	<b>90.1</b>	<b>75.3</b>	<b>69.0</b>	<b>—</b>	<b>73.0</b>
<b>California</b>												
January .....	—	—	—	NA	52.9	53.4	—	—	—	NA	—	64.2
February .....	70.5	69.9	65.8	53.9	51.5	58.1	80.0	79.5	72.9	59.2	W	67.6
March .....	69.7	69.4	63.5	55.7	51.1	58.4	75.9	75.9	70.0	60.7	W	66.6
April .....	72.3	72.2	66.2	61.6	57.3	62.9	77.6	77.9	72.4	66.7	W	70.4
May .....	76.6	76.2	70.0	64.3	60.4	66.2	82.6	82.6	76.0	69.8	W	73.8
June .....	77.3	76.7	70.9	62.2	57.0	64.8	83.7	83.5	76.7	67.4	W	73.4
July .....	75.2	74.7	68.7	60.4	55.1	63.3	81.9	81.9	74.3	65.6	W	71.3
August .....	72.7	72.6	66.3	60.2	55.7	62.1	78.9	79.3	71.9	64.8	W	69.3
September .....	71.0	71.1	65.3	60.1	55.5	62.2	76.6	77.0	70.7	64.7	W	68.8
October .....	73.1	73.6	65.3	59.9	55.9	57.7	80.0	80.0	69.8	66.3	—	67.9
November .....	W	W	W	57.0	54.7	55.8	W	W	NA	W	—	NA
December .....	W	W	—	58.1	53.2	53.3	W	W	—	W	—	W
<b>1995 Average .....</b>	<b>73.3</b>	<b>73.1</b>	<b>67.2</b>	<b>59.9</b>	<b>55.3</b>	<b>62.0</b>	<b>79.6</b>	<b>79.7</b>	<b>73.2</b>	<b>65.1</b>	<b>W</b>	<b>70.3</b>

See footnotes at end of table.

**Table 32. Conventional Motor Gasoline Prices by Grade, Sales Type, PAD District, and State**

(Cents per Gallon Excluding Taxes) — Continued

Geographic Area Month	Premium						All Grades					
	Sales to End Users		Sales for Resale				Sales to End Users		Sales for Resale			
	Through Retail Outlets	Average <sup>a</sup>	DTW	Rack	Bulk	Average	Through Retail Outlets	Average <sup>a</sup>	DTW	Rack	Bulk	Average
<b>PAD District V</b>												
January .....	101.1	98.7	89.7	71.6	60.5	78.8	85.8	84.7	74.5	60.1	53.2	63.0
February .....	NA	93.5	83.5	NA	58.7	75.4	79.9	79.0	71.1	57.8	51.7	62.3
March .....	92.2	91.4	80.4	69.1	58.1	75.5	78.3	77.6	68.1	58.8	51.0	62.5
April .....	94.2	93.6	82.2	74.6	65.7	78.4	80.4	80.0	70.9	64.6	59.1	67.2
May .....	98.3	97.6	86.9	78.8	66.0	82.6	85.0	84.4	75.4	68.6	61.4	71.2
June .....	99.2	98.5	88.0	77.6	62.4	82.6	86.2	85.3	76.5	67.4	57.8	70.6
July .....	98.6	97.9	86.2	75.8	61.0	81.1	85.6	84.8	74.9	65.6	56.4	69.4
August .....	97.1	96.4	84.3	75.0	62.1	79.4	83.9	83.1	73.1	65.0	57.1	68.2
September .....	95.7	95.1	83.7	75.1	62.1	79.5	82.5	81.9	72.5	65.1	58.4	68.5
October .....	NA	97.9	NA	77.5	64.0	81.6	85.5	84.6	76.8	66.5	57.1	68.5
November .....	103.7	101.6	92.3	75.3	62.2	79.2	89.7	88.1	77.8	64.8	55.9	66.6
December .....	103.1	101.0	92.8	73.8	62.5	78.6	89.1	87.5	77.5	63.3	54.8	65.6
<b>1995 Average .....</b>	<b>97.2</b>	<b>96.3</b>	<b>85.1</b>	<b>74.8</b>	<b>62.4</b>	<b>79.6</b>	<b>83.7</b>	<b>82.9</b>	<b>73.4</b>	<b>64.4</b>	<b>56.3</b>	<b>67.6</b>
<b>Alaska</b>												
January .....	116.8	116.2	95.6	80.8	—	87.2	119.9	117.1	88.9	72.2	W	79.9
February .....	118.7	117.3	95.8	80.0	—	87.9	117.1	115.0	87.5	70.7	W	78.0
March .....	115.6	112.5	95.0	80.4	—	86.4	113.7	110.8	87.6	70.3	W	77.3
April .....	115.9	112.6	96.8	80.6	—	87.6	115.2	111.6	86.2	70.8	W	76.6
May .....	118.1	115.4	96.1	82.0	W	87.2	114.5	111.5	88.0	73.1	64.0	76.8
June .....	118.0	114.3	99.1	82.0	W	88.5	114.3	110.6	90.2	72.6	73.2	79.7
July .....	116.0	110.7	98.5	83.0	W	90.5	112.5	109.6	89.3	73.5	71.1	80.4
August .....	119.5	115.9	96.0	82.6	W	88.0	113.0	109.5	88.6	72.7	71.2	80.2
September .....	118.1	112.0	96.2	83.3	W	89.3	112.3	108.7	91.2	73.0	90.8	83.5
October .....	116.4	112.8	94.7	80.7	—	86.9	110.7	108.0	87.9	71.8	W	79.2
November .....	116.5	113.7	96.9	83.5	W	89.3	110.7	109.2	88.4	73.1	W	80.2
December .....	116.1	113.6	NA	82.2	W	87.9	110.7	109.1	87.5	71.6	W	78.7
<b>1995 Average .....</b>	<b>117.2</b>	<b>113.8</b>	<b>96.5</b>	<b>81.8</b>	<b>78.1</b>	<b>88.2</b>	<b>113.5</b>	<b>110.6</b>	<b>88.7</b>	<b>72.3</b>	<b>73.2</b>	<b>79.4</b>
<b>Arizona</b>												
January .....	99.8	97.5	77.4	69.8	W	72.6	81.8	80.8	67.2	60.1	W	62.1
February .....	98.3	96.5	77.0	72.1	W	73.5	80.5	79.6	65.9	60.7	W	62.2
March .....	100.0	99.1	78.3	70.9	W	73.2	83.2	82.2	66.8	61.6	W	63.2
April .....	NA	NA	82.1	76.6	W	79.5	81.9	81.6	72.5	67.9	62.5	70.2
May .....	99.3	99.0	86.8	81.2	W	84.6	86.4	86.0	76.9	71.2	63.2	74.0
June .....	100.7	100.3	88.0	76.2	W	83.3	87.9	86.9	77.5	67.5	W	72.9
July .....	100.2	99.7	87.0	74.5	W	82.3	87.4	86.5	75.8	64.7	W	70.7
August .....	99.4	98.8	87.1	75.1	W	82.8	86.3	85.5	75.6	64.3	W	70.8
September .....	98.4	97.9	86.1	75.3	W	82.0	85.6	84.8	74.9	65.0	W	70.7
October .....	100.3	98.6	83.3	74.3	W	78.5	87.3	83.3	70.8	63.0	57.6	65.9
November .....	101.9	101.6	81.8	69.6	W	71.6	86.1	84.3	68.8	61.1	58.5	63.6
December .....	99.8	99.5	79.9	71.2	63.5	72.3	85.9	84.1	67.6	62.1	58.3	63.8
<b>1995 Average .....</b>	<b>99.1</b>	<b>98.5</b>	<b>85.2</b>	<b>74.7</b>	<b>65.8</b>	<b>80.1</b>	<b>85.6</b>	<b>84.6</b>	<b>73.7</b>	<b>64.8</b>	<b>58.7</b>	<b>69.0</b>
<b>California</b>												
January .....	—	—	—	71.5	W	60.5	—	—	—	61.3	53.2	53.9
February .....	90.3	89.2	81.7	65.7	58.4	73.8	75.0	74.2	70.4	56.0	52.5	61.9
March .....	87.3	87.1	79.0	67.0	57.4	74.2	73.5	73.1	67.5	57.8	51.6	61.9
April .....	89.3	89.2	80.7	72.6	64.7	76.7	75.7	75.6	70.1	63.8	58.3	66.2
May .....	93.3	93.0	85.1	75.5	65.3	79.9	80.0	79.6	73.9	66.5	61.1	69.4
June .....	94.0	93.7	86.1	74.1	61.2	80.0	80.9	80.2	74.9	64.6	57.4	68.3
July .....	92.5	92.4	83.5	72.2	60.3	78.3	79.0	78.5	72.6	62.8	55.6	66.9
August .....	90.1	90.1	80.9	71.7	61.2	75.9	76.5	76.4	70.2	62.5	56.5	65.5
September .....	88.3	88.3	79.9	71.4	60.6	76.0	74.7	74.7	69.2	62.4	56.2	65.6
October .....	90.6	90.3	75.7	72.7	61.8	71.8	76.8	77.1	67.6	63.4	56.0	59.3
November .....	—	NA	NA	NA	59.0	NA	W	W	W	NA	54.9	56.8
December .....	—	—	—	NA	61.6	63.7	W	W	—	63.6	53.7	54.2
<b>1995 Average .....</b>	<b>90.7</b>	<b>90.5</b>	<b>82.1</b>	<b>71.6</b>	<b>61.4</b>	<b>76.7</b>	<b>77.1</b>	<b>76.7</b>	<b>71.2</b>	<b>62.2</b>	<b>56.0</b>	<b>65.4</b>

See footnotes at end of table.

**Table 32. Conventional Motor Gasoline Prices by Grade, Sales Type, PAD District, and State**

(Cents per Gallon Excluding Taxes) — Continued

Geographic Area Month	Regular						Midgrade					
	Sales to End Users		Sales for Resale				Sales to End Users		Sales for Resale			
	Through Retail Outlets	Average <sup>a</sup>	DTW	Rack	Bulk	Average	Through Retail Outlets	Average <sup>a</sup>	DTW	Rack	Bulk	Average
<b>Hawaii</b>												
January .....	100.0	92.9	91.3	80.5	—	89.7	106.6	99.0	97.4	W	—	97.1
February .....	99.8	91.9	91.0	80.6	—	89.4	106.6	98.4	97.2	W	—	96.9
March .....	99.7	90.9	91.3	80.0	—	89.7	106.2	98.1	97.2	W	—	97.0
April .....	100.0	92.9	92.0	78.9	—	90.3	106.3	99.0	98.2	W	—	98.0
May .....	100.2	94.4	93.4	82.3	—	91.7	107.1	101.0	99.6	W	—	99.3
June .....	100.8	93.7	93.7	82.5	—	91.9	107.5	101.0	99.9	W	—	99.6
July .....	100.7	94.2	93.9	81.8	—	92.3	107.6	101.1	99.9	W	—	99.7
August .....	101.8	94.5	93.9	82.0	—	92.0	109.2	102.7	99.8	W	—	99.5
September .....	100.8	93.8	93.5	82.2	—	91.8	107.4	100.9	99.7	W	—	99.5
October .....	101.2	94.5	93.8	85.9	—	92.6	107.4	101.3	99.7	W	—	99.4
November .....	100.5	93.5	93.9	83.8	—	92.4	107.2	101.6	99.8	W	—	99.6
December .....	105.6	96.9	94.0	80.7	—	92.1	111.3	105.3	99.9	W	—	99.6
<b>1995 Average .....</b>	<b>101.0</b>	<b>93.7</b>	<b>93.0</b>	<b>81.9</b>	<b>—</b>	<b>91.4</b>	<b>107.6</b>	<b>100.8</b>	<b>99.1</b>	<b>W</b>	<b>—</b>	<b>98.8</b>
<b>Nevada</b>												
January .....	76.5	74.6	65.3	59.4	W	60.3	84.8	NA	71.2	65.6	—	67.7
February .....	75.8	74.3	NA	57.2	W	58.1	81.8	82.4	65.2	62.6	—	63.9
March .....	79.5	78.3	58.1	58.6	W	58.5	78.7	78.9	63.9	62.8	—	63.6
April .....	NA	84.0	60.9	64.5	W	62.9	81.2	81.5	66.6	68.5	—	67.1
May .....	90.2	88.8	68.1	66.8	64.0	67.1	89.8	89.9	73.7	72.9	—	73.5
June .....	89.2	87.9	68.6	64.9	60.4	66.0	90.4	90.4	73.8	72.3	—	73.3
July .....	88.0	86.7	65.9	64.8	59.8	64.7	88.1	88.2	71.0	71.1	—	71.0
August .....	86.2	85.0	63.6	63.9	59.7	63.4	85.4	85.6	68.6	69.8	—	69.0
September .....	82.4	81.8	64.0	63.8	58.3	63.1	82.1	82.4	68.4	69.9	—	68.9
October .....	80.1	80.2	70.6	64.1	59.0	64.3	NA	88.1	NA	70.6	—	NA
November .....	80.2	78.9	69.6	61.0	58.0	61.8	89.6	89.4	75.6	68.3	—	71.4
December .....	78.1	77.3	68.3	61.3	58.4	62.1	89.5	89.2	74.2	67.6	—	70.1
<b>1995 Average .....</b>	<b>84.9</b>	<b>83.5</b>	<b>64.3</b>	<b>63.0</b>	<b>60.1</b>	<b>63.2</b>	<b>85.3</b>	<b>85.5</b>	<b>69.7</b>	<b>69.0</b>	<b>—</b>	<b>69.5</b>
<b>Oregon</b>												
January .....	76.0	75.5	63.4	55.7	51.9	56.7	78.1	79.6	65.6	W	—	63.9
February .....	75.1	74.6	64.0	56.1	52.7	57.9	76.0	76.5	66.7	60.3	—	64.1
March .....	75.0	74.7	61.5	56.1	50.9	57.7	76.3	76.2	67.3	61.0	—	64.7
April .....	77.1	76.8	65.1	61.9	58.6	62.7	79.4	80.4	70.0	66.1	—	68.2
May .....	81.6	81.2	71.5	68.2	60.7	68.4	86.0	85.4	75.0	71.3	—	73.2
June .....	83.6	82.9	72.3	69.1	57.1	68.5	88.0	87.3	77.4	72.0	—	74.8
July .....	83.5	82.7	72.4	67.9	57.3	68.2	89.2	87.8	77.1	NA	—	73.9
August .....	81.7	81.1	71.5	66.9	57.1	67.4	89.6	88.0	75.9	73.5	—	74.9
September .....	81.5	81.0	70.8	66.6	58.6	67.5	88.1	87.0	76.7	73.4	—	75.4
October .....	80.9	80.4	70.6	65.6	57.5	66.0	87.1	85.5	75.2	72.4	—	73.8
November .....	81.7	81.1	71.2	64.7	55.0	64.9	89.1	86.9	72.3	72.8	—	72.5
December .....	79.9	79.5	69.0	61.1	54.7	62.3	87.2	85.4	72.8	69.7	—	70.9
<b>1995 Average .....</b>	<b>80.1</b>	<b>79.6</b>	<b>69.0</b>	<b>63.9</b>	<b>56.0</b>	<b>64.6</b>	<b>85.2</b>	<b>84.5</b>	<b>73.9</b>	<b>70.1</b>	<b>—</b>	<b>72.1</b>
<b>Washington</b>												
January .....	80.0	80.4	65.8	57.0	W	59.3	83.8	83.6	67.9	W	—	67.2
February .....	78.3	78.0	65.2	56.7	W	55.2	84.0	84.0	W	W	—	66.1
March .....	74.3	74.4	64.5	56.1	44.0	58.2	82.7	82.7	68.9	64.2	—	68.0
April .....	75.4	75.7	66.7	61.2	W	63.8	83.9	83.7	71.2	68.6	—	70.7
May .....	81.1	81.2	72.4	67.5	—	69.7	90.0	89.9	76.6	73.3	—	75.9
June .....	83.6	83.5	74.5	67.4	W	70.5	93.1	91.4	79.4	73.8	—	78.0
July .....	83.7	83.6	73.6	64.6	W	68.3	92.1	91.4	80.4	69.4	—	76.5
August .....	82.0	81.9	72.5	63.7	59.4	67.1	88.1	88.0	78.5	69.2	—	75.3
September .....	81.4	81.4	72.4	64.6	60.0	67.7	88.7	89.0	78.2	70.4	—	76.0
October .....	81.5	81.4	72.4	64.3	58.3	67.1	89.7	90.2	77.9	71.0	—	75.3
November .....	82.9	82.7	72.7	61.9	56.3	64.6	88.8	88.8	NA	67.8	—	72.0
December .....	82.0	81.7	70.6	59.6	53.9	62.4	87.8	87.3	NA	65.4	—	69.8
<b>1995 Average .....</b>	<b>80.4</b>	<b>80.4</b>	<b>70.8</b>	<b>62.6</b>	<b>49.8</b>	<b>65.2</b>	<b>88.7</b>	<b>88.4</b>	<b>76.4</b>	<b>69.1</b>	<b>—</b>	<b>74.1</b>

See footnotes at end of table.

**Table 32. Conventional Motor Gasoline Prices by Grade, Sales Type, PAD District, and State**

(Cents per Gallon Excluding Taxes) — Continued

Geographic Area Month	Premium						All Grades					
	Sales to End Users		Sales for Resale				Sales to End Users		Sales for Resale			
	Through Retail Outlets	Average <sup>a</sup>	DTW	Rack	Bulk	Average	Through Retail Outlets	Average <sup>a</sup>	DTW	Rack	Bulk	Average
<b>Hawaii</b>												
January .....	118.1	108.4	104.3	94.8	—	103.2	105.3	97.6	96.5	85.2	—	95.1
February .....	117.6	108.2	104.0	94.9	—	102.9	105.0	96.8	96.1	85.3	—	94.7
March .....	117.6	107.8	104.1	95.1	—	103.2	104.9	96.3	96.3	84.9	—	95.0
April .....	117.5	108.3	105.1	93.6	—	103.9	105.1	97.5	97.2	84.1	—	95.7
May .....	118.1	109.3	106.3	96.5	—	105.1	105.5	99.0	98.6	87.0	—	97.1
June .....	118.1	109.2	106.3	96.0	—	105.1	105.9	98.5	98.7	86.8	—	97.2
July .....	118.7	109.8	106.6	99.2	—	105.9	105.9	99.0	98.9	87.1	—	97.6
August .....	119.5	110.1	106.8	96.3	—	105.6	107.0	99.3	98.9	86.4	—	97.3
September .....	118.1	109.1	106.9	96.5	—	105.7	105.9	98.6	98.8	86.9	—	97.3
October .....	117.5	109.1	106.8	101.0	—	106.1	106.0	99.1	98.9	90.5	—	97.9
November .....	118.1	109.1	106.8	97.4	—	105.9	105.8	98.4	99.0	88.0	—	97.7
December .....	120.5	110.1	106.9	95.1	—	105.7	110.1	101.3	99.2	85.2	—	97.6
<b>1995 Average .....</b>	<b>118.3</b>	<b>109.1</b>	<b>105.9</b>	<b>96.4</b>	<b>—</b>	<b>104.9</b>	<b>106.1</b>	<b>98.5</b>	<b>98.1</b>	<b>86.5</b>	<b>—</b>	<b>96.7</b>
<b>Nevada</b>												
January .....	88.6	85.6	77.7	71.7	W	72.4	78.7	76.7	68.0	61.1	W	62.2
February .....	87.9	85.4	72.4	70.0	W	70.3	77.5	76.0	61.7	59.0	W	60.1
March .....	91.3	90.6	72.7	70.7	W	71.7	80.8	79.8	61.6	60.3	W	61.0
April .....	98.9	98.3	75.0	77.0	W	75.8	86.7	85.7	64.3	66.4	W	65.4
May .....	104.8	104.2	82.1	80.0	W	81.1	92.3	91.1	71.4	68.8	64.4	69.7
June .....	103.9	103.3	82.9	77.9	W	80.2	91.6	90.4	72.0	67.1	61.4	69.0
July .....	102.3	101.8	80.0	77.2	W	78.0	90.2	89.1	69.4	67.0	60.7	67.6
August .....	100.8	100.3	77.4	76.2	W	76.4	88.4	87.3	67.1	66.2	60.6	66.2
September .....	NA	95.5	77.5	75.8	W	75.3	84.3	83.7	67.3	66.0	59.6	65.7
October .....	94.9	94.0	NA	76.0	W	75.0	83.2	82.8	72.7	66.3	59.9	66.4
November .....	95.6	93.4	80.8	73.7	W	72.7	83.4	81.7	71.6	63.1	59.1	63.8
December .....	94.9	93.5	78.5	73.4	64.8	70.9	81.7	80.5	70.1	63.5	60.1	64.1
<b>1995 Average .....</b>	<b>99.4</b>	<b>98.6</b>	<b>78.2</b>	<b>75.6</b>	<b>67.0</b>	<b>76.0</b>	<b>87.1</b>	<b>85.8</b>	<b>67.6</b>	<b>65.1</b>	<b>61.1</b>	<b>65.7</b>
<b>Oregon</b>												
January .....	90.6	90.0	78.5	70.7	—	73.9	77.8	77.5	65.5	57.6	51.9	58.6
February .....	89.9	89.3	78.7	71.3	W	73.9	76.9	76.4	66.2	58.0	52.8	59.9
March .....	90.6	89.8	76.2	70.7	W	73.3	77.0	76.6	63.9	58.1	51.1	59.8
April .....	92.8	92.5	79.6	76.6	W	77.2	79.3	79.0	67.6	63.9	59.5	64.9
May .....	96.9	96.6	85.8	83.2	W	84.0	83.9	83.4	73.8	70.2	61.0	70.6
June .....	98.2	97.6	87.5	84.4	64.9	83.6	85.8	85.0	74.7	71.2	57.9	70.7
July .....	98.2	97.8	86.9	83.2	62.0	83.8	86.0	85.2	74.9	69.9	57.6	70.5
August .....	96.2	95.9	86.1	81.7	64.0	82.7	84.3	83.6	74.0	69.1	57.6	69.8
September .....	96.5	96.1	85.3	81.5	64.6	81.9	84.0	83.5	73.5	68.8	59.3	69.9
October .....	96.4	95.8	85.1	80.4	64.3	77.7	83.3	82.7	73.0	67.8	59.1	68.2
November .....	96.2	95.7	84.9	79.3	W	75.8	84.4	83.6	73.2	67.1	56.8	67.1
December .....	94.5	94.3	82.5	76.4	60.6	75.7	82.6	82.0	71.2	63.6	55.5	64.6
<b>1995 Average .....</b>	<b>95.2</b>	<b>94.7</b>	<b>83.6</b>	<b>79.0</b>	<b>63.8</b>	<b>79.4</b>	<b>82.5</b>	<b>81.9</b>	<b>71.4</b>	<b>66.1</b>	<b>56.8</b>	<b>66.9</b>
<b>Washington</b>												
January .....	97.4	96.8	81.0	69.8	—	73.8	82.7	83.0	68.7	58.9	W	61.9
February .....	95.9	95.4	80.7	69.2	W	71.9	81.3	81.0	68.2	58.5	W	57.8
March .....	92.5	92.3	79.9	68.4	W	74.2	77.1	77.3	67.5	57.9	44.3	60.9
April .....	94.1	94.0	82.2	73.6	W	78.0	78.5	78.8	69.9	63.1	W	66.4
May .....	98.3	98.4	87.4	80.0	—	84.0	84.1	84.3	75.5	69.4	—	72.3
June .....	99.8	99.8	89.7	79.9	W	85.0	86.5	86.3	77.7	69.3	W	73.2
July .....	100.3	100.2	89.0	77.0	W	82.7	86.8	86.7	77.1	66.7	W	71.3
August .....	99.6	99.4	88.0	75.9	W	81.8	85.0	84.9	75.9	65.7	59.5	70.1
September .....	99.0	98.8	87.6	77.1	W	82.6	84.5	84.6	75.8	66.6	60.1	70.7
October .....	99.7	99.1	87.5	76.3	63.4	80.7	85.1	85.0	75.6	66.4	59.1	69.9
November .....	100.8	99.9	87.8	74.5	W	77.7	86.5	86.2	75.5	64.2	58.4	67.4
December .....	100.1	99.2	85.1	71.8	—	75.8	85.5	85.1	73.4	61.9	53.9	65.2
<b>1995 Average .....</b>	<b>98.0</b>	<b>97.8</b>	<b>86.0</b>	<b>75.0</b>	<b>60.7</b>	<b>80.0</b>	<b>83.5</b>	<b>83.6</b>	<b>74.1</b>	<b>64.6</b>	<b>50.6</b>	<b>68.1</b>

Dash (—) = No data reported.

NA = Not available.

W = Withheld to avoid disclosure of individual company data.

<sup>a</sup> Includes sales through retail outlets as well as all direct sales to end users that were not made through company-operated retail outlets, e.g., sales to agricultural customers, commercial sales, and industrial sales.

Sources: Energy Information Administration Forms EIA-782A, "Refiners'/Gas Plant Operators' Monthly Petroleum Product Sales Report," and EIA-782B, "Resellers'/Retailers' Monthly Petroleum Product Sales Report."

**Table 33. Oxygenated Motor Gasoline Prices by Grade, Sales Type, PAD District, and State**  
(Cents per Gallon Excluding Taxes)

Geographic Area Month	Regular						Midgrade					
	Sales to End Users		Sales for Resale				Sales to End Users		Sales for Resale			
	Through Retail Outlets	Average <sup>a</sup>	DTW	Rack	Bulk	Average	Through Retail Outlets	Average <sup>a</sup>	DTW	Rack	Bulk	Average
<b>United States</b>												
January .....	77.0	76.6	68.7	60.7	56.0	64.5	85.1	84.6	73.7	64.3	-	70.0
February .....	76.3	76.1	67.3	62.9	55.2	65.1	84.6	83.9	70.0	65.5	-	68.2
March .....	78.1	77.9	72.0	65.0	W	68.5	84.1	83.8	75.1	66.1	-	70.1
April .....	82.6	82.5	76.1	67.9	-	71.4	89.7	89.6	80.0	69.7	-	73.8
May .....	87.9	87.9	79.9	71.8	-	75.1	94.3	94.2	84.6	73.5	-	77.7
June .....	90.2	90.2	80.0	66.5	-	72.0	96.4	96.3	84.0	68.7	-	75.0
July .....	86.3	86.4	77.3	62.6	-	68.5	92.5	92.5	78.3	63.9	-	69.6
August .....	82.8	82.8	76.3	63.7	-	68.7	87.9	87.8	77.6	65.3	-	69.8
September .....	82.4	81.9	73.9	66.4	NA	69.4	NA	NA	75.7	68.9	-	72.4
October .....	77.9	77.5	70.6	63.1	60.1	66.7	82.9	82.7	75.2	66.8	-	72.2
November .....	75.6	75.5	69.2	62.4	53.6	65.2	83.2	83.0	74.5	65.5	-	71.0
December .....	75.7	75.5	69.1	62.2	58.3	65.5	82.6	82.3	74.2	65.8	-	71.2
<b>1995 Average</b> .....	<b>77.6</b>	<b>77.3</b>	<b>70.0</b>	<b>63.0</b>	<b>58.9</b>	<b>66.2</b>	<b>84.2</b>	<b>83.8</b>	<b>74.4</b>	<b>65.9</b>	<b>-</b>	<b>71.1</b>
<b>PAD District I</b>												
January .....	70.1	70.0	64.2	59.5	W	59.9	81.0	80.8	69.5	63.3	-	64.4
February .....	69.0	68.9	64.8	60.0	W	60.4	79.9	79.7	69.8	64.0	-	65.1
March .....	-	-	-	W	-	W	-	-	-	W	-	W
April .....	-	-	-	W	-	W	-	-	-	W	-	W
May .....	-	-	-	-	-	-	-	-	-	-	-	-
June .....	-	-	-	-	-	-	-	-	-	-	-	-
July .....	-	-	-	-	-	-	-	-	-	-	-	-
August .....	-	-	-	-	-	-	-	-	-	-	-	-
September .....	-	-	-	-	-	-	-	-	-	-	-	-
October .....	-	-	NA	NA	-	NA	-	-	NA	W	-	NA
November .....	-	-	-	-	-	-	-	-	-	-	-	-
December .....	-	-	-	-	-	-	-	-	-	-	-	-
<b>1995 Average</b> .....	<b>69.5</b>	<b>69.4</b>	<b>64.3</b>	<b>59.4</b>	<b>W</b>	<b>59.8</b>	<b>80.4</b>	<b>80.2</b>	<b>69.5</b>	<b>63.3</b>	<b>-</b>	<b>64.4</b>
<b>Subdistrict IA</b>												
January .....	-	-	-	-	-	-	-	-	-	-	-	-
February .....	-	-	-	-	-	-	-	-	-	-	-	-
March .....	-	-	-	-	-	-	-	-	-	-	-	-
April .....	-	-	-	-	-	-	-	-	-	-	-	-
May .....	-	-	-	-	-	-	-	-	-	-	-	-
June .....	-	-	-	-	-	-	-	-	-	-	-	-
July .....	-	-	-	-	-	-	-	-	-	-	-	-
August .....	-	-	-	-	-	-	-	-	-	-	-	-
September .....	-	-	-	-	-	-	-	-	-	-	-	-
October .....	-	-	-	-	-	-	-	-	-	-	-	-
November .....	-	-	-	-	-	-	-	-	-	-	-	-
December .....	-	-	-	-	-	-	-	-	-	-	-	-
<b>1995 Average</b> .....	<b>-</b>	<b>-</b>	<b>-</b>	<b>-</b>	<b>-</b>	<b>-</b>	<b>-</b>	<b>-</b>	<b>-</b>	<b>-</b>	<b>-</b>	<b>-</b>
<b>Connecticut</b>												
January .....	-	-	-	-	-	-	-	-	-	-	-	-
February .....	-	-	-	-	-	-	-	-	-	-	-	-
March .....	-	-	-	-	-	-	-	-	-	-	-	-
April .....	-	-	-	-	-	-	-	-	-	-	-	-
May .....	-	-	-	-	-	-	-	-	-	-	-	-
June .....	-	-	-	-	-	-	-	-	-	-	-	-
July .....	-	-	-	-	-	-	-	-	-	-	-	-
August .....	-	-	-	-	-	-	-	-	-	-	-	-
September .....	-	-	-	-	-	-	-	-	-	-	-	-
October .....	-	-	-	-	-	-	-	-	-	-	-	-
November .....	-	-	-	-	-	-	-	-	-	-	-	-
December .....	-	-	-	-	-	-	-	-	-	-	-	-
<b>1995 Average</b> .....	<b>-</b>	<b>-</b>	<b>-</b>	<b>-</b>	<b>-</b>	<b>-</b>	<b>-</b>	<b>-</b>	<b>-</b>	<b>-</b>	<b>-</b>	<b>-</b>

See footnotes at end of table.



**Table 33. Oxygenated Motor Gasoline Prices by Grade, Sales Type, PAD District, and State**  
(Cents per Gallon Excluding Taxes) — Continued

Geographic Area Month	Premium						All Grades					
	Sales to End Users		Sales for Resale				Sales to End Users		Sales for Resale			
	Through Retail Outlets	Average <sup>a</sup>	DTW	Rack	Bulk	Average	Through Retail Outlets	Average <sup>a</sup>	DTW	Rack	Bulk	Average
<b>United States</b>												
January .....	94.8	94.2	83.1	70.6	W	77.9	80.4	80.0	72.0	62.5	56.5	67.2
February .....	93.9	93.5	81.3	71.7	—	77.5	79.6	79.3	69.8	64.4	55.2	67.3
March .....	94.0	93.8	85.4	72.9	—	80.0	80.4	80.3	74.6	66.3	W	70.5
April .....	99.1	99.0	92.8	74.7	—	81.4	84.8	84.7	78.5	69.1	—	73.0
May .....	103.5	103.3	96.7	78.2	—	84.6	89.9	89.8	82.4	72.9	—	76.7
June .....	105.1	105.1	98.5	73.3	—	81.6	92.1	92.1	82.5	67.8	—	73.6
July .....	102.2	102.2	97.0	69.9	—	79.2	88.5	88.5	79.9	63.8	—	70.1
August .....	99.0	99.0	95.9	70.7	—	79.2	84.9	84.9	78.9	64.9	—	70.4
September .....	99.4	99.1	87.8	73.9	W	NA	85.6	85.1	76.6	67.8	68.8	70.9
October .....	93.8	93.5	84.4	73.4	W	80.0	80.8	80.5	74.1	65.1	60.2	69.8
November .....	92.6	92.2	83.0	72.2	NA	78.2	79.2	79.0	72.7	64.2	54.3	68.2
December .....	93.3	92.8	82.7	72.1	W	78.5	79.3	79.0	72.5	64.0	59.0	68.5
<b>1995 Average</b> .....	<b>94.3</b>	<b>93.8</b>	<b>83.8</b>	<b>72.3</b>	<b>61.7</b>	<b>78.7</b>	<b>80.7</b>	<b>80.4</b>	<b>73.1</b>	<b>64.6</b>	<b>59.2</b>	<b>68.8</b>
<b>PAD District I</b>												
January .....	91.3	91.1	76.1	70.4	—	71.3	77.4	77.2	68.4	63.0	W	63.5
February .....	90.1	89.9	77.0	70.9	—	71.9	76.4	76.2	69.2	63.6	W	64.2
March .....	—	—	—	W	—	W	—	—	—	W	—	W
April .....	—	—	—	W	—	W	—	—	—	W	—	W
May .....	—	—	—	—	—	—	—	—	—	—	—	—
June .....	—	—	—	—	—	—	—	—	—	—	—	—
July .....	—	—	—	—	—	—	—	—	—	—	—	—
August .....	—	—	—	—	—	—	—	—	—	—	—	—
September .....	—	—	—	—	—	—	—	—	—	—	—	—
October .....	—	—	NA	NA	—	NA	—	—	NA	NA	—	NA
November .....	—	—	—	—	—	—	—	—	—	—	—	—
December .....	—	—	—	—	—	—	—	—	—	—	—	—
<b>1995 Average</b> .....	<b>90.7</b>	<b>90.5</b>	<b>76.4</b>	<b>70.3</b>	<b>—</b>	<b>71.3</b>	<b>76.9</b>	<b>76.7</b>	<b>68.6</b>	<b>62.9</b>	<b>W</b>	<b>63.5</b>
<b>Subdistrict IA</b>												
January .....	—	—	—	—	—	—	—	—	—	—	—	—
February .....	—	—	—	—	—	—	—	—	—	—	—	—
March .....	—	—	—	—	—	—	—	—	—	—	—	—
April .....	—	—	—	—	—	—	—	—	—	—	—	—
May .....	—	—	—	—	—	—	—	—	—	—	—	—
June .....	—	—	—	—	—	—	—	—	—	—	—	—
July .....	—	—	—	—	—	—	—	—	—	—	—	—
August .....	—	—	—	—	—	—	—	—	—	—	—	—
September .....	—	—	—	—	—	—	—	—	—	—	—	—
October .....	—	—	—	—	—	—	—	—	—	—	—	—
November .....	—	—	—	—	—	—	—	—	—	—	—	—
December .....	—	—	—	—	—	—	—	—	—	—	—	—
<b>1995 Average</b> .....	<b>—</b>	<b>—</b>	<b>—</b>	<b>—</b>	<b>—</b>	<b>—</b>	<b>—</b>	<b>—</b>	<b>—</b>	<b>—</b>	<b>—</b>	<b>—</b>
<b>Connecticut</b>												
January .....	—	—	—	—	—	—	—	—	—	—	—	—
February .....	—	—	—	—	—	—	—	—	—	—	—	—
March .....	—	—	—	—	—	—	—	—	—	—	—	—
April .....	—	—	—	—	—	—	—	—	—	—	—	—
May .....	—	—	—	—	—	—	—	—	—	—	—	—
June .....	—	—	—	—	—	—	—	—	—	—	—	—
July .....	—	—	—	—	—	—	—	—	—	—	—	—
August .....	—	—	—	—	—	—	—	—	—	—	—	—
September .....	—	—	—	—	—	—	—	—	—	—	—	—
October .....	—	—	—	—	—	—	—	—	—	—	—	—
November .....	—	—	—	—	—	—	—	—	—	—	—	—
December .....	—	—	—	—	—	—	—	—	—	—	—	—
<b>1995 Average</b> .....	<b>—</b>	<b>—</b>	<b>—</b>	<b>—</b>	<b>—</b>	<b>—</b>	<b>—</b>	<b>—</b>	<b>—</b>	<b>—</b>	<b>—</b>	<b>—</b>

See footnotes at end of table.

**Table 33. Oxygenated Motor Gasoline Prices by Grade, Sales Type, PAD District, and State**

(Cents per Gallon Excluding Taxes) — Continued

Geographic Area Month	Regular						Midgrade					
	Sales to End Users		Sales for Resale				Sales to End Users		Sales for Resale			
	Through Retail Outlets	Average <sup>a</sup>	DTW	Rack	Bulk	Average	Through Retail Outlets	Average <sup>a</sup>	DTW	Rack	Bulk	Average
<b>Maine</b>												
January .....	-	-	-	-	-	-	-	-	-	-	-	-
February .....	-	-	-	-	-	-	-	-	-	-	-	-
March .....	-	-	-	-	-	-	-	-	-	-	-	-
April .....	-	-	-	-	-	-	-	-	-	-	-	-
May .....	-	-	-	-	-	-	-	-	-	-	-	-
June .....	-	-	-	-	-	-	-	-	-	-	-	-
July .....	-	-	-	-	-	-	-	-	-	-	-	-
August .....	-	-	-	-	-	-	-	-	-	-	-	-
September .....	-	-	-	-	-	-	-	-	-	-	-	-
October .....	-	-	-	-	-	-	-	-	-	-	-	-
November .....	-	-	-	-	-	-	-	-	-	-	-	-
December .....	-	-	-	-	-	-	-	-	-	-	-	-
<b>1995 Average</b> .....	-	-	-	-	-	-	-	-	-	-	-	-
<b>Massachusetts</b>												
January .....	-	-	-	-	-	-	-	-	-	-	-	-
February .....	-	-	-	-	-	-	-	-	-	-	-	-
March .....	-	-	-	-	-	-	-	-	-	-	-	-
April .....	-	-	-	-	-	-	-	-	-	-	-	-
May .....	-	-	-	-	-	-	-	-	-	-	-	-
June .....	-	-	-	-	-	-	-	-	-	-	-	-
July .....	-	-	-	-	-	-	-	-	-	-	-	-
August .....	-	-	-	-	-	-	-	-	-	-	-	-
September .....	-	-	-	-	-	-	-	-	-	-	-	-
October .....	-	-	-	-	-	-	-	-	-	-	-	-
November .....	-	-	-	-	-	-	-	-	-	-	-	-
December .....	-	-	-	-	-	-	-	-	-	-	-	-
<b>1995 Average</b> .....	-	-	-	-	-	-	-	-	-	-	-	-
<b>New Hampshire</b>												
January .....	-	-	-	-	-	-	-	-	-	-	-	-
February .....	-	-	-	-	-	-	-	-	-	-	-	-
March .....	-	-	-	-	-	-	-	-	-	-	-	-
April .....	-	-	-	-	-	-	-	-	-	-	-	-
May .....	-	-	-	-	-	-	-	-	-	-	-	-
June .....	-	-	-	-	-	-	-	-	-	-	-	-
July .....	-	-	-	-	-	-	-	-	-	-	-	-
August .....	-	-	-	-	-	-	-	-	-	-	-	-
September .....	-	-	-	-	-	-	-	-	-	-	-	-
October .....	-	-	-	-	-	-	-	-	-	-	-	-
November .....	-	-	-	-	-	-	-	-	-	-	-	-
December .....	-	-	-	-	-	-	-	-	-	-	-	-
<b>1995 Average</b> .....	-	-	-	-	-	-	-	-	-	-	-	-
<b>Rhode Island</b>												
January .....	-	-	-	-	-	-	-	-	-	-	-	-
February .....	-	-	-	-	-	-	-	-	-	-	-	-
March .....	-	-	-	-	-	-	-	-	-	-	-	-
April .....	-	-	-	-	-	-	-	-	-	-	-	-
May .....	-	-	-	-	-	-	-	-	-	-	-	-
June .....	-	-	-	-	-	-	-	-	-	-	-	-
July .....	-	-	-	-	-	-	-	-	-	-	-	-
August .....	-	-	-	-	-	-	-	-	-	-	-	-
September .....	-	-	-	-	-	-	-	-	-	-	-	-
October .....	-	-	-	-	-	-	-	-	-	-	-	-
November .....	-	-	-	-	-	-	-	-	-	-	-	-
December .....	-	-	-	-	-	-	-	-	-	-	-	-
<b>1995 Average</b> .....	-	-	-	-	-	-	-	-	-	-	-	-

See footnotes at end of table.

**Table 33. Oxygenated Motor Gasoline Prices by Grade, Sales Type, PAD District, and State**

(Cents per Gallon Excluding Taxes) — Continued

Geographic Area Month	Premium						All Grades					
	Sales to End Users		Sales for Resale				Sales to End Users		Sales for Resale			
	Through Retail Outlets	Average <sup>a</sup>	DTW	Rack	Bulk	Average	Through Retail Outlets	Average <sup>a</sup>	DTW	Rack	Bulk	Average
<b>Maine</b>												
January .....	-	-	-	-	-	-	-	-	-	-	-	-
February .....	-	-	-	-	-	-	-	-	-	-	-	-
March .....	-	-	-	-	-	-	-	-	-	-	-	-
April .....	-	-	-	-	-	-	-	-	-	-	-	-
May .....	-	-	-	-	-	-	-	-	-	-	-	-
June .....	-	-	-	-	-	-	-	-	-	-	-	-
July .....	-	-	-	-	-	-	-	-	-	-	-	-
August .....	-	-	-	-	-	-	-	-	-	-	-	-
September .....	-	-	-	-	-	-	-	-	-	-	-	-
October .....	-	-	-	-	-	-	-	-	-	-	-	-
November .....	-	-	-	-	-	-	-	-	-	-	-	-
December .....	-	-	-	-	-	-	-	-	-	-	-	-
<b>1995 Average</b> .....	-	-	-	-	-	-	-	-	-	-	-	-
<b>Massachusetts</b>												
January .....	-	-	-	-	-	-	-	-	-	-	-	-
February .....	-	-	-	-	-	-	-	-	-	-	-	-
March .....	-	-	-	-	-	-	-	-	-	-	-	-
April .....	-	-	-	-	-	-	-	-	-	-	-	-
May .....	-	-	-	-	-	-	-	-	-	-	-	-
June .....	-	-	-	-	-	-	-	-	-	-	-	-
July .....	-	-	-	-	-	-	-	-	-	-	-	-
August .....	-	-	-	-	-	-	-	-	-	-	-	-
September .....	-	-	-	-	-	-	-	-	-	-	-	-
October .....	-	-	-	-	-	-	-	-	-	-	-	-
November .....	-	-	-	-	-	-	-	-	-	-	-	-
December .....	-	-	-	-	-	-	-	-	-	-	-	-
<b>1995 Average</b> .....	-	-	-	-	-	-	-	-	-	-	-	-
<b>New Hampshire</b>												
January .....	-	-	-	-	-	-	-	-	-	-	-	-
February .....	-	-	-	-	-	-	-	-	-	-	-	-
March .....	-	-	-	-	-	-	-	-	-	-	-	-
April .....	-	-	-	-	-	-	-	-	-	-	-	-
May .....	-	-	-	-	-	-	-	-	-	-	-	-
June .....	-	-	-	-	-	-	-	-	-	-	-	-
July .....	-	-	-	-	-	-	-	-	-	-	-	-
August .....	-	-	-	-	-	-	-	-	-	-	-	-
September .....	-	-	-	-	-	-	-	-	-	-	-	-
October .....	-	-	-	-	-	-	-	-	-	-	-	-
November .....	-	-	-	-	-	-	-	-	-	-	-	-
December .....	-	-	-	-	-	-	-	-	-	-	-	-
<b>1995 Average</b> .....	-	-	-	-	-	-	-	-	-	-	-	-
<b>Rhode Island</b>												
January .....	-	-	-	-	-	-	-	-	-	-	-	-
February .....	-	-	-	-	-	-	-	-	-	-	-	-
March .....	-	-	-	-	-	-	-	-	-	-	-	-
April .....	-	-	-	-	-	-	-	-	-	-	-	-
May .....	-	-	-	-	-	-	-	-	-	-	-	-
June .....	-	-	-	-	-	-	-	-	-	-	-	-
July .....	-	-	-	-	-	-	-	-	-	-	-	-
August .....	-	-	-	-	-	-	-	-	-	-	-	-
September .....	-	-	-	-	-	-	-	-	-	-	-	-
October .....	-	-	-	-	-	-	-	-	-	-	-	-
November .....	-	-	-	-	-	-	-	-	-	-	-	-
December .....	-	-	-	-	-	-	-	-	-	-	-	-
<b>1995 Average</b> .....	-	-	-	-	-	-	-	-	-	-	-	-

See footnotes at end of table.

**Table 33. Oxygenated Motor Gasoline Prices by Grade, Sales Type, PAD District, and State**

(Cents per Gallon Excluding Taxes) — Continued

Geographic Area Month	Regular						Midgrade					
	Sales to End Users		Sales for Resale				Sales to End Users		Sales for Resale			
	Through Retail Outlets	Average <sup>a</sup>	DTW	Rack	Bulk	Average	Through Retail Outlets	Average <sup>a</sup>	DTW	Rack	Bulk	Average
<b>Vermont</b>												
January .....	-	-	-	-	-	-	-	-	-	-	-	-
February .....	-	-	-	-	-	-	-	-	-	-	-	-
March .....	-	-	-	-	-	-	-	-	-	-	-	-
April .....	-	-	-	-	-	-	-	-	-	-	-	-
May .....	-	-	-	-	-	-	-	-	-	-	-	-
June .....	-	-	-	-	-	-	-	-	-	-	-	-
July .....	-	-	-	-	-	-	-	-	-	-	-	-
August .....	-	-	-	-	-	-	-	-	-	-	-	-
September .....	-	-	-	-	-	-	-	-	-	-	-	-
October .....	-	-	-	-	-	-	-	-	-	-	-	-
November .....	-	-	-	-	-	-	-	-	-	-	-	-
December .....	-	-	-	-	-	-	-	-	-	-	-	-
<b>1995 Average</b> .....	-	-	-	-	-	-	-	-	-	-	-	-
<b>Subdistrict IB</b>												
January .....	-	-	-	-	-	-	-	-	-	-	-	-
February .....	-	-	-	-	-	-	-	-	-	-	-	-
March .....	-	-	-	-	-	-	-	-	-	-	-	-
April .....	-	-	-	-	-	-	-	-	-	-	-	-
May .....	-	-	-	-	-	-	-	-	-	-	-	-
June .....	-	-	-	-	-	-	-	-	-	-	-	-
July .....	-	-	-	-	-	-	-	-	-	-	-	-
August .....	-	-	-	-	-	-	-	-	-	-	-	-
September .....	-	-	-	-	-	-	-	-	-	-	-	-
October .....	-	-	-	-	-	-	-	-	-	-	-	-
November .....	-	-	-	-	-	-	-	-	-	-	-	-
December .....	-	-	-	-	-	-	-	-	-	-	-	-
<b>1995 Average</b> .....	-	-	-	-	-	-	-	-	-	-	-	-
<b>Delaware</b>												
January .....	-	-	-	-	-	-	-	-	-	-	-	-
February .....	-	-	-	-	-	-	-	-	-	-	-	-
March .....	-	-	-	-	-	-	-	-	-	-	-	-
April .....	-	-	-	-	-	-	-	-	-	-	-	-
May .....	-	-	-	-	-	-	-	-	-	-	-	-
June .....	-	-	-	-	-	-	-	-	-	-	-	-
July .....	-	-	-	-	-	-	-	-	-	-	-	-
August .....	-	-	-	-	-	-	-	-	-	-	-	-
September .....	-	-	-	-	-	-	-	-	-	-	-	-
October .....	-	-	-	-	-	-	-	-	-	-	-	-
November .....	-	-	-	-	-	-	-	-	-	-	-	-
December .....	-	-	-	-	-	-	-	-	-	-	-	-
<b>1995 Average</b> .....	-	-	-	-	-	-	-	-	-	-	-	-
<b>District of Columbia</b>												
January .....	-	-	-	-	-	-	-	-	-	-	-	-
February .....	-	-	-	-	-	-	-	-	-	-	-	-
March .....	-	-	-	-	-	-	-	-	-	-	-	-
April .....	-	-	-	-	-	-	-	-	-	-	-	-
May .....	-	-	-	-	-	-	-	-	-	-	-	-
June .....	-	-	-	-	-	-	-	-	-	-	-	-
July .....	-	-	-	-	-	-	-	-	-	-	-	-
August .....	-	-	-	-	-	-	-	-	-	-	-	-
September .....	-	-	-	-	-	-	-	-	-	-	-	-
October .....	-	-	-	-	-	-	-	-	-	-	-	-
November .....	-	-	-	-	-	-	-	-	-	-	-	-
December .....	-	-	-	-	-	-	-	-	-	-	-	-
<b>1995 Average</b> .....	-	-	-	-	-	-	-	-	-	-	-	-

See footnotes at end of table.

**Table 33. Oxygenated Motor Gasoline Prices by Grade, Sales Type, PAD District, and State**

(Cents per Gallon Excluding Taxes) — Continued

Geographic Area Month	Premium						All Grades					
	Sales to End Users		Sales for Resale				Sales to End Users		Sales for Resale			
	Through Retail Outlets	Average <sup>a</sup>	DTW	Rack	Bulk	Average	Through Retail Outlets	Average <sup>a</sup>	DTW	Rack	Bulk	Average
<b>Vermont</b>												
January .....	-	-	-	-	-	-	-	-	-	-	-	-
February .....	-	-	-	-	-	-	-	-	-	-	-	-
March .....	-	-	-	-	-	-	-	-	-	-	-	-
April .....	-	-	-	-	-	-	-	-	-	-	-	-
May .....	-	-	-	-	-	-	-	-	-	-	-	-
June .....	-	-	-	-	-	-	-	-	-	-	-	-
July .....	-	-	-	-	-	-	-	-	-	-	-	-
August .....	-	-	-	-	-	-	-	-	-	-	-	-
September .....	-	-	-	-	-	-	-	-	-	-	-	-
October .....	-	-	-	-	-	-	-	-	-	-	-	-
November .....	-	-	-	-	-	-	-	-	-	-	-	-
December .....	-	-	-	-	-	-	-	-	-	-	-	-
<b>1995 Average</b> .....	-	-	-	-	-	-	-	-	-	-	-	-
<b>Subdistrict IB</b>												
January .....	-	-	-	-	-	-	-	-	-	-	-	-
February .....	-	-	-	-	-	-	-	-	-	-	-	-
March .....	-	-	-	-	-	-	-	-	-	-	-	-
April .....	-	-	-	-	-	-	-	-	-	-	-	-
May .....	-	-	-	-	-	-	-	-	-	-	-	-
June .....	-	-	-	-	-	-	-	-	-	-	-	-
July .....	-	-	-	-	-	-	-	-	-	-	-	-
August .....	-	-	-	-	-	-	-	-	-	-	-	-
September .....	-	-	-	-	-	-	-	-	-	-	-	-
October .....	-	-	-	-	-	-	-	-	-	-	-	-
November .....	-	-	-	-	-	-	-	-	-	-	-	-
December .....	-	-	-	-	-	-	-	-	-	-	-	-
<b>1995 Average</b> .....	-	-	-	-	-	-	-	-	-	-	-	-
<b>Delaware</b>												
January .....	-	-	-	-	-	-	-	-	-	-	-	-
February .....	-	-	-	-	-	-	-	-	-	-	-	-
March .....	-	-	-	-	-	-	-	-	-	-	-	-
April .....	-	-	-	-	-	-	-	-	-	-	-	-
May .....	-	-	-	-	-	-	-	-	-	-	-	-
June .....	-	-	-	-	-	-	-	-	-	-	-	-
July .....	-	-	-	-	-	-	-	-	-	-	-	-
August .....	-	-	-	-	-	-	-	-	-	-	-	-
September .....	-	-	-	-	-	-	-	-	-	-	-	-
October .....	-	-	-	-	-	-	-	-	-	-	-	-
November .....	-	-	-	-	-	-	-	-	-	-	-	-
December .....	-	-	-	-	-	-	-	-	-	-	-	-
<b>1995 Average</b> .....	-	-	-	-	-	-	-	-	-	-	-	-
<b>District of Columbia</b>												
January .....	-	-	-	-	-	-	-	-	-	-	-	-
February .....	-	-	-	-	-	-	-	-	-	-	-	-
March .....	-	-	-	-	-	-	-	-	-	-	-	-
April .....	-	-	-	-	-	-	-	-	-	-	-	-
May .....	-	-	-	-	-	-	-	-	-	-	-	-
June .....	-	-	-	-	-	-	-	-	-	-	-	-
July .....	-	-	-	-	-	-	-	-	-	-	-	-
August .....	-	-	-	-	-	-	-	-	-	-	-	-
September .....	-	-	-	-	-	-	-	-	-	-	-	-
October .....	-	-	-	-	-	-	-	-	-	-	-	-
November .....	-	-	-	-	-	-	-	-	-	-	-	-
December .....	-	-	-	-	-	-	-	-	-	-	-	-
<b>1995 Average</b> .....	-	-	-	-	-	-	-	-	-	-	-	-

See footnotes at end of table.

**Table 33. Oxygenated Motor Gasoline Prices by Grade, Sales Type, PAD District, and State**

(Cents per Gallon Excluding Taxes) — Continued

Geographic Area Month	Regular						Midgrade					
	Sales to End Users		Sales for Resale				Sales to End Users		Sales for Resale			
	Through Retail Outlets	Average <sup>a</sup>	DTW	Rack	Bulk	Average	Through Retail Outlets	Average <sup>a</sup>	DTW	Rack	Bulk	Average
<b>Maryland</b>												
January .....	-	-	-	-	-	-	-	-	-	-	-	-
February .....	-	-	-	-	-	-	-	-	-	-	-	-
March .....	-	-	-	-	-	-	-	-	-	-	-	-
April .....	-	-	-	-	-	-	-	-	-	-	-	-
May .....	-	-	-	-	-	-	-	-	-	-	-	-
June .....	-	-	-	-	-	-	-	-	-	-	-	-
July .....	-	-	-	-	-	-	-	-	-	-	-	-
August .....	-	-	-	-	-	-	-	-	-	-	-	-
September .....	-	-	-	-	-	-	-	-	-	-	-	-
October .....	-	-	-	-	-	-	-	-	-	-	-	-
November .....	-	-	-	-	-	-	-	-	-	-	-	-
December .....	-	-	-	-	-	-	-	-	-	-	-	-
<b>1995 Average</b> .....	-	-	-	-	-	-	-	-	-	-	-	-
<b>New Jersey</b>												
January .....	-	-	-	-	-	-	-	-	-	-	-	-
February .....	-	-	-	-	-	-	-	-	-	-	-	-
March .....	-	-	-	-	-	-	-	-	-	-	-	-
April .....	-	-	-	-	-	-	-	-	-	-	-	-
May .....	-	-	-	-	-	-	-	-	-	-	-	-
June .....	-	-	-	-	-	-	-	-	-	-	-	-
July .....	-	-	-	-	-	-	-	-	-	-	-	-
August .....	-	-	-	-	-	-	-	-	-	-	-	-
September .....	-	-	-	-	-	-	-	-	-	-	-	-
October .....	-	-	-	-	-	-	-	-	-	-	-	-
November .....	-	-	-	-	-	-	-	-	-	-	-	-
December .....	-	-	-	-	-	-	-	-	-	-	-	-
<b>1995 Average</b> .....	-	-	-	-	-	-	-	-	-	-	-	-
<b>New York</b>												
January .....	-	-	-	-	-	-	-	-	-	-	-	-
February .....	-	-	-	-	-	-	-	-	-	-	-	-
March .....	-	-	-	-	-	-	-	-	-	-	-	-
April .....	-	-	-	-	-	-	-	-	-	-	-	-
May .....	-	-	-	-	-	-	-	-	-	-	-	-
June .....	-	-	-	-	-	-	-	-	-	-	-	-
July .....	-	-	-	-	-	-	-	-	-	-	-	-
August .....	-	-	-	-	-	-	-	-	-	-	-	-
September .....	-	-	-	-	-	-	-	-	-	-	-	-
October .....	-	-	-	-	-	-	-	-	-	-	-	-
November .....	-	-	-	-	-	-	-	-	-	-	-	-
December .....	-	-	-	-	-	-	-	-	-	-	-	-
<b>1995 Average</b> .....	-	-	-	-	-	-	-	-	-	-	-	-
<b>Pennsylvania</b>												
January .....	-	-	-	-	-	-	-	-	-	-	-	-
February .....	-	-	-	-	-	-	-	-	-	-	-	-
March .....	-	-	-	-	-	-	-	-	-	-	-	-
April .....	-	-	-	-	-	-	-	-	-	-	-	-
May .....	-	-	-	-	-	-	-	-	-	-	-	-
June .....	-	-	-	-	-	-	-	-	-	-	-	-
July .....	-	-	-	-	-	-	-	-	-	-	-	-
August .....	-	-	-	-	-	-	-	-	-	-	-	-
September .....	-	-	-	-	-	-	-	-	-	-	-	-
October .....	-	-	-	-	-	-	-	-	-	-	-	-
November .....	-	-	-	-	-	-	-	-	-	-	-	-
December .....	-	-	-	-	-	-	-	-	-	-	-	-
<b>1995 Average</b> .....	-	-	-	-	-	-	-	-	-	-	-	-

See footnotes at end of table.

**Table 33. Oxygenated Motor Gasoline Prices by Grade, Sales Type, PAD District, and State**

(Cents per Gallon Excluding Taxes) — Continued

Geographic Area Month	Premium						All Grades					
	Sales to End Users		Sales for Resale				Sales to End Users		Sales for Resale			
	Through Retail Outlets	Average <sup>a</sup>	DTW	Rack	Bulk	Average	Through Retail Outlets	Average <sup>a</sup>	DTW	Rack	Bulk	Average
<b>Maryland</b>												
January .....	-	-	-	-	-	-	-	-	-	-	-	-
February .....	-	-	-	-	-	-	-	-	-	-	-	-
March .....	-	-	-	-	-	-	-	-	-	-	-	-
April .....	-	-	-	-	-	-	-	-	-	-	-	-
May .....	-	-	-	-	-	-	-	-	-	-	-	-
June .....	-	-	-	-	-	-	-	-	-	-	-	-
July .....	-	-	-	-	-	-	-	-	-	-	-	-
August .....	-	-	-	-	-	-	-	-	-	-	-	-
September .....	-	-	-	-	-	-	-	-	-	-	-	-
October .....	-	-	-	-	-	-	-	-	-	-	-	-
November .....	-	-	-	-	-	-	-	-	-	-	-	-
December .....	-	-	-	-	-	-	-	-	-	-	-	-
<b>1995 Average</b> .....	-	-	-	-	-	-	-	-	-	-	-	-
<b>New Jersey</b>												
January .....	-	-	-	-	-	-	-	-	-	-	-	-
February .....	-	-	-	-	-	-	-	-	-	-	-	-
March .....	-	-	-	-	-	-	-	-	-	-	-	-
April .....	-	-	-	-	-	-	-	-	-	-	-	-
May .....	-	-	-	-	-	-	-	-	-	-	-	-
June .....	-	-	-	-	-	-	-	-	-	-	-	-
July .....	-	-	-	-	-	-	-	-	-	-	-	-
August .....	-	-	-	-	-	-	-	-	-	-	-	-
September .....	-	-	-	-	-	-	-	-	-	-	-	-
October .....	-	-	-	-	-	-	-	-	-	-	-	-
November .....	-	-	-	-	-	-	-	-	-	-	-	-
December .....	-	-	-	-	-	-	-	-	-	-	-	-
<b>1995 Average</b> .....	-	-	-	-	-	-	-	-	-	-	-	-
<b>New York</b>												
January .....	-	-	-	-	-	-	-	-	-	-	-	-
February .....	-	-	-	-	-	-	-	-	-	-	-	-
March .....	-	-	-	-	-	-	-	-	-	-	-	-
April .....	-	-	-	-	-	-	-	-	-	-	-	-
May .....	-	-	-	-	-	-	-	-	-	-	-	-
June .....	-	-	-	-	-	-	-	-	-	-	-	-
July .....	-	-	-	-	-	-	-	-	-	-	-	-
August .....	-	-	-	-	-	-	-	-	-	-	-	-
September .....	-	-	-	-	-	-	-	-	-	-	-	-
October .....	-	-	-	-	-	-	-	-	-	-	-	-
November .....	-	-	-	-	-	-	-	-	-	-	-	-
December .....	-	-	-	-	-	-	-	-	-	-	-	-
<b>1995 Average</b> .....	-	-	-	-	-	-	-	-	-	-	-	-
<b>Pennsylvania</b>												
January .....	-	-	-	-	-	-	-	-	-	-	-	-
February .....	-	-	-	-	-	-	-	-	-	-	-	-
March .....	-	-	-	-	-	-	-	-	-	-	-	-
April .....	-	-	-	-	-	-	-	-	-	-	-	-
May .....	-	-	-	-	-	-	-	-	-	-	-	-
June .....	-	-	-	-	-	-	-	-	-	-	-	-
July .....	-	-	-	-	-	-	-	-	-	-	-	-
August .....	-	-	-	-	-	-	-	-	-	-	-	-
September .....	-	-	-	-	-	-	-	-	-	-	-	-
October .....	-	-	-	-	-	-	-	-	-	-	-	-
November .....	-	-	-	-	-	-	-	-	-	-	-	-
December .....	-	-	-	-	-	-	-	-	-	-	-	-
<b>1995 Average</b> .....	-	-	-	-	-	-	-	-	-	-	-	-

See footnotes at end of table.

**Table 33. Oxygenated Motor Gasoline Prices by Grade, Sales Type, PAD District, and State**

(Cents per Gallon Excluding Taxes) — Continued

Geographic Area Month	Regular						Midgrade					
	Sales to End Users		Sales for Resale				Sales to End Users		Sales for Resale			
	Through Retail Outlets	Average <sup>a</sup>	DTW	Rack	Bulk	Average	Through Retail Outlets	Average <sup>a</sup>	DTW	Rack	Bulk	Average
<b>Subdistrict IC</b>												
January .....	70.1	70.0	64.2	59.5	W	59.9	81.0	80.8	69.5	63.3	—	64.4
February .....	69.0	68.9	64.8	60.0	W	60.4	79.9	79.7	69.8	64.0	—	65.1
March .....	—	—	—	W	—	W	—	—	—	W	—	W
April .....	—	—	—	W	—	W	—	—	—	W	—	W
May .....	—	—	—	—	—	—	—	—	—	—	—	—
June .....	—	—	—	—	—	—	—	—	—	—	—	—
July .....	—	—	—	—	—	—	—	—	—	—	—	—
August .....	—	—	—	—	—	—	—	—	—	—	—	—
September .....	—	—	—	—	—	—	—	—	—	—	—	—
October .....	—	—	NA	NA	—	NA	—	—	NA	W	—	NA
November .....	—	—	—	—	—	—	—	—	—	—	—	—
December .....	—	—	—	—	—	—	—	—	—	—	—	—
<b>1995 Average .....</b>	<b>69.5</b>	<b>69.4</b>	<b>64.3</b>	<b>59.4</b>	<b>W</b>	<b>59.8</b>	<b>80.4</b>	<b>80.2</b>	<b>69.5</b>	<b>63.3</b>	<b>—</b>	<b>64.4</b>
<b>Florida</b>												
January .....	—	—	—	—	—	—	—	—	—	—	—	—
February .....	—	—	—	—	—	—	—	—	—	—	—	—
March .....	—	—	—	—	—	—	—	—	—	—	—	—
April .....	—	—	—	—	—	—	—	—	—	—	—	—
May .....	—	—	—	—	—	—	—	—	—	—	—	—
June .....	—	—	—	—	—	—	—	—	—	—	—	—
July .....	—	—	—	—	—	—	—	—	—	—	—	—
August .....	—	—	—	—	—	—	—	—	—	—	—	—
September .....	—	—	—	—	—	—	—	—	—	—	—	—
October .....	—	—	—	—	—	—	—	—	—	—	—	—
November .....	—	—	—	—	—	—	—	—	—	—	—	—
December .....	—	—	—	—	—	—	—	—	—	—	—	—
<b>1995 Average .....</b>	<b>—</b>	<b>—</b>	<b>—</b>	<b>—</b>	<b>—</b>	<b>—</b>	<b>—</b>	<b>—</b>	<b>—</b>	<b>—</b>	<b>—</b>	<b>—</b>
<b>Georgia</b>												
January .....	—	—	—	—	—	—	—	—	—	—	—	—
February .....	—	—	—	—	—	—	—	—	—	—	—	—
March .....	—	—	—	—	—	—	—	—	—	—	—	—
April .....	—	—	—	—	—	—	—	—	—	—	—	—
May .....	—	—	—	—	—	—	—	—	—	—	—	—
June .....	—	—	—	—	—	—	—	—	—	—	—	—
July .....	—	—	—	—	—	—	—	—	—	—	—	—
August .....	—	—	—	—	—	—	—	—	—	—	—	—
September .....	—	—	—	—	—	—	—	—	—	—	—	—
October .....	—	—	—	—	—	—	—	—	—	—	—	—
November .....	—	—	—	—	—	—	—	—	—	—	—	—
December .....	—	—	—	—	—	—	—	—	—	—	—	—
<b>1995 Average .....</b>	<b>—</b>	<b>—</b>	<b>—</b>	<b>—</b>	<b>—</b>	<b>—</b>	<b>—</b>	<b>—</b>	<b>—</b>	<b>—</b>	<b>—</b>	<b>—</b>
<b>North Carolina</b>												
January .....	70.1	70.0	64.2	59.5	W	59.9	81.0	80.8	69.5	63.3	—	64.4
February .....	69.0	68.9	64.8	60.0	W	60.4	79.9	79.7	69.8	64.0	—	65.1
March .....	—	—	—	W	—	W	—	—	—	W	—	W
April .....	—	—	—	W	—	W	—	—	—	W	—	W
May .....	—	—	—	—	—	—	—	—	—	—	—	—
June .....	—	—	—	—	—	—	—	—	—	—	—	—
July .....	—	—	—	—	—	—	—	—	—	—	—	—
August .....	—	—	—	—	—	—	—	—	—	—	—	—
September .....	—	—	—	—	—	—	—	—	—	—	—	—
October .....	—	—	NA	NA	—	NA	—	—	NA	W	—	NA
November .....	—	—	—	—	—	—	—	—	—	—	—	—
December .....	—	—	—	—	—	—	—	—	—	—	—	—
<b>1995 Average .....</b>	<b>69.5</b>	<b>69.4</b>	<b>64.3</b>	<b>59.4</b>	<b>W</b>	<b>59.8</b>	<b>80.4</b>	<b>80.2</b>	<b>69.5</b>	<b>63.3</b>	<b>—</b>	<b>64.4</b>

See footnotes at end of table.



**Table 33. Oxygenated Motor Gasoline Prices by Grade, Sales Type, PAD District, and State**

(Cents per Gallon Excluding Taxes) — Continued

Geographic Area Month	Premium						All Grades					
	Sales to End Users		Sales for Resale				Sales to End Users		Sales for Resale			
	Through Retail Outlets	Average <sup>a</sup>	DTW	Rack	Bulk	Average	Through Retail Outlets	Average <sup>a</sup>	DTW	Rack	Bulk	Average
<b>Subdistrict IC</b>												
January .....	91.3	91.1	76.1	70.4	-	71.3	77.4	77.2	68.4	63.0	W	63.5
February .....	90.1	89.9	77.0	70.9	-	71.9	76.4	76.2	69.2	63.6	W	64.2
March .....	-	-	-	W	-	W	-	-	-	W	-	W
April .....	-	-	-	W	-	W	-	-	-	W	-	W
May .....	-	-	-	-	-	-	-	-	-	-	-	-
June .....	-	-	-	-	-	-	-	-	-	-	-	-
July .....	-	-	-	-	-	-	-	-	-	-	-	-
August .....	-	-	-	-	-	-	-	-	-	-	-	-
September .....	-	-	-	-	-	-	-	-	-	-	-	-
October .....	-	-	NA	NA	-	NA	-	-	NA	NA	-	NA
November .....	-	-	-	-	-	-	-	-	-	-	-	-
December .....	-	-	-	-	-	-	-	-	-	-	-	-
<b>1995 Average</b> .....	<b>90.7</b>	<b>90.5</b>	<b>76.4</b>	<b>70.3</b>	<b>-</b>	<b>71.3</b>	<b>76.9</b>	<b>76.7</b>	<b>68.6</b>	<b>62.9</b>	<b>W</b>	<b>63.5</b>
<b>Florida</b>												
January .....	-	-	-	-	-	-	-	-	-	-	-	-
February .....	-	-	-	-	-	-	-	-	-	-	-	-
March .....	-	-	-	-	-	-	-	-	-	-	-	-
April .....	-	-	-	-	-	-	-	-	-	-	-	-
May .....	-	-	-	-	-	-	-	-	-	-	-	-
June .....	-	-	-	-	-	-	-	-	-	-	-	-
July .....	-	-	-	-	-	-	-	-	-	-	-	-
August .....	-	-	-	-	-	-	-	-	-	-	-	-
September .....	-	-	-	-	-	-	-	-	-	-	-	-
October .....	-	-	-	-	-	-	-	-	-	-	-	-
November .....	-	-	-	-	-	-	-	-	-	-	-	-
December .....	-	-	-	-	-	-	-	-	-	-	-	-
<b>1995 Average</b> .....	<b>-</b>	<b>-</b>	<b>-</b>	<b>-</b>	<b>-</b>	<b>-</b>	<b>-</b>	<b>-</b>	<b>-</b>	<b>-</b>	<b>-</b>	<b>-</b>
<b>Georgia</b>												
January .....	-	-	-	-	-	-	-	-	-	-	-	-
February .....	-	-	-	-	-	-	-	-	-	-	-	-
March .....	-	-	-	-	-	-	-	-	-	-	-	-
April .....	-	-	-	-	-	-	-	-	-	-	-	-
May .....	-	-	-	-	-	-	-	-	-	-	-	-
June .....	-	-	-	-	-	-	-	-	-	-	-	-
July .....	-	-	-	-	-	-	-	-	-	-	-	-
August .....	-	-	-	-	-	-	-	-	-	-	-	-
September .....	-	-	-	-	-	-	-	-	-	-	-	-
October .....	-	-	-	-	-	-	-	-	-	-	-	-
November .....	-	-	-	-	-	-	-	-	-	-	-	-
December .....	-	-	-	-	-	-	-	-	-	-	-	-
<b>1995 Average</b> .....	<b>-</b>	<b>-</b>	<b>-</b>	<b>-</b>	<b>-</b>	<b>-</b>	<b>-</b>	<b>-</b>	<b>-</b>	<b>-</b>	<b>-</b>	<b>-</b>
<b>North Carolina</b>												
January .....	91.3	91.1	76.1	70.4	-	71.3	77.4	77.2	68.4	63.0	W	63.5
February .....	90.1	89.9	77.0	70.9	-	71.9	76.4	76.2	69.2	63.6	W	64.2
March .....	-	-	-	W	-	W	-	-	-	W	-	W
April .....	-	-	-	W	-	W	-	-	-	W	-	W
May .....	-	-	-	-	-	-	-	-	-	-	-	-
June .....	-	-	-	-	-	-	-	-	-	-	-	-
July .....	-	-	-	-	-	-	-	-	-	-	-	-
August .....	-	-	-	-	-	-	-	-	-	-	-	-
September .....	-	-	-	-	-	-	-	-	-	-	-	-
October .....	-	-	NA	NA	-	NA	-	-	NA	NA	-	NA
November .....	-	-	-	-	-	-	-	-	-	-	-	-
December .....	-	-	-	-	-	-	-	-	-	-	-	-
<b>1995 Average</b> .....	<b>90.7</b>	<b>90.5</b>	<b>76.4</b>	<b>70.3</b>	<b>-</b>	<b>71.3</b>	<b>76.9</b>	<b>76.7</b>	<b>68.6</b>	<b>62.9</b>	<b>W</b>	<b>63.5</b>

See footnotes at end of table.

**Table 33. Oxygenated Motor Gasoline Prices by Grade, Sales Type, PAD District, and State**  
(Cents per Gallon Excluding Taxes) — Continued

Geographic Area Month	Regular						Midgrade					
	Sales to End Users		Sales for Resale				Sales to End Users		Sales for Resale			
	Through Retail Outlets	Average <sup>a</sup>	DTW	Rack	Bulk	Average	Through Retail Outlets	Average <sup>a</sup>	DTW	Rack	Bulk	Average
<b>South Carolina</b>												
January .....	-	-	-	-	-	-	-	-	-	-	-	-
February .....	-	-	-	-	-	-	-	-	-	-	-	-
March .....	-	-	-	-	-	-	-	-	-	-	-	-
April .....	-	-	-	-	-	-	-	-	-	-	-	-
May .....	-	-	-	-	-	-	-	-	-	-	-	-
June .....	-	-	-	-	-	-	-	-	-	-	-	-
July .....	-	-	-	-	-	-	-	-	-	-	-	-
August .....	-	-	-	-	-	-	-	-	-	-	-	-
September .....	-	-	-	-	-	-	-	-	-	-	-	-
October .....	-	-	-	-	-	-	-	-	-	-	-	-
November .....	-	-	-	-	-	-	-	-	-	-	-	-
December .....	-	-	-	-	-	-	-	-	-	-	-	-
<b>1995 Average .....</b>	-	-	-	-	-	-	-	-	-	-	-	-
<b>Virginia</b>												
January .....	-	-	-	-	-	-	-	-	-	-	-	-
February .....	-	-	-	-	-	-	-	-	-	-	-	-
March .....	-	-	-	-	-	-	-	-	-	-	-	-
April .....	-	-	-	-	-	-	-	-	-	-	-	-
May .....	-	-	-	-	-	-	-	-	-	-	-	-
June .....	-	-	-	-	-	-	-	-	-	-	-	-
July .....	-	-	-	-	-	-	-	-	-	-	-	-
August .....	-	-	-	-	-	-	-	-	-	-	-	-
September .....	-	-	-	-	-	-	-	-	-	-	-	-
October .....	-	-	-	-	-	-	-	-	-	-	-	-
November .....	-	-	-	-	-	-	-	-	-	-	-	-
December .....	-	-	-	-	-	-	-	-	-	-	-	-
<b>1995 Average .....</b>	-	-	-	-	-	-	-	-	-	-	-	-
<b>West Virginia</b>												
January .....	-	-	-	-	-	-	-	-	-	-	-	-
February .....	-	-	-	-	-	-	-	-	-	-	-	-
March .....	-	-	-	-	-	-	-	-	-	-	-	-
April .....	-	-	-	-	-	-	-	-	-	-	-	-
May .....	-	-	-	-	-	-	-	-	-	-	-	-
June .....	-	-	-	-	-	-	-	-	-	-	-	-
July .....	-	-	-	-	-	-	-	-	-	-	-	-
August .....	-	-	-	-	-	-	-	-	-	-	-	-
September .....	-	-	-	-	-	-	-	-	-	-	-	-
October .....	-	-	-	-	-	-	-	-	-	-	-	-
November .....	-	-	-	-	-	-	-	-	-	-	-	-
December .....	-	-	-	-	-	-	-	-	-	-	-	-
<b>1995 Average .....</b>	-	-	-	-	-	-	-	-	-	-	-	-
<b>PAD District II</b>												
January .....	72.4	72.0	64.0	60.3	-	61.1	78.7	78.3	68.7	61.7	-	63.8
February .....	73.3	73.0	65.7	62.4	-	63.3	80.3	78.4	W	63.4	-	66.8
March .....	77.2	76.9	66.9	63.0	-	64.2	81.4	81.3	W	63.6	-	68.4
April .....	82.4	82.3	73.9	68.9	-	70.4	89.3	89.2	W	69.5	-	73.7
May .....	87.4	87.4	77.8	71.9	-	73.6	93.9	93.9	W	72.4	-	77.6
June .....	90.0	90.0	75.6	66.1	-	68.9	96.2	96.2	W	67.3	-	75.3
July .....	84.9	85.0	69.3	62.2	-	64.2	92.4	92.4	W	63.1	-	69.6
August .....	80.9	80.9	68.3	63.0	-	64.5	87.9	87.8	W	64.0	-	69.1
September .....	79.2	79.2	68.7	63.7	-	65.0	87.3	87.3	W	64.9	-	69.7
October .....	73.9	73.6	63.1	58.8	-	59.5	80.0	80.0	W	59.9	-	62.9
November .....	72.6	72.4	62.0	59.4	-	60.0	80.1	80.0	W	61.0	-	63.8
December .....	74.5	74.0	64.2	60.8	-	61.6	81.9	81.4	72.4	63.0	-	65.7
<b>1995 Average .....</b>	<b>77.5</b>	<b>77.2</b>	<b>67.8</b>	<b>62.5</b>	-	<b>63.8</b>	<b>83.8</b>	<b>83.5</b>	<b>W</b>	<b>63.3</b>	-	<b>67.6</b>

See footnotes at end of table.

**Table 33. Oxygenated Motor Gasoline Prices by Grade, Sales Type, PAD District, and State**

(Cents per Gallon Excluding Taxes) — Continued

Geographic Area Month	Premium						All Grades					
	Sales to End Users		Sales for Resale				Sales to End Users		Sales for Resale			
	Through Retail Outlets	Average <sup>a</sup>	DTW	Rack	Bulk	Average	Through Retail Outlets	Average <sup>a</sup>	DTW	Rack	Bulk	Average
<b>South Carolina</b>												
January .....	-	-	-	-	-	-	-	-	-	-	-	-
February .....	-	-	-	-	-	-	-	-	-	-	-	-
March .....	-	-	-	-	-	-	-	-	-	-	-	-
April .....	-	-	-	-	-	-	-	-	-	-	-	-
May .....	-	-	-	-	-	-	-	-	-	-	-	-
June .....	-	-	-	-	-	-	-	-	-	-	-	-
July .....	-	-	-	-	-	-	-	-	-	-	-	-
August .....	-	-	-	-	-	-	-	-	-	-	-	-
September .....	-	-	-	-	-	-	-	-	-	-	-	-
October .....	-	-	-	-	-	-	-	-	-	-	-	-
November .....	-	-	-	-	-	-	-	-	-	-	-	-
December .....	-	-	-	-	-	-	-	-	-	-	-	-
<b>1995 Average</b> .....	-	-	-	-	-	-	-	-	-	-	-	-
<b>Virginia</b>												
January .....	-	-	-	-	-	-	-	-	-	-	-	-
February .....	-	-	-	-	-	-	-	-	-	-	-	-
March .....	-	-	-	-	-	-	-	-	-	-	-	-
April .....	-	-	-	-	-	-	-	-	-	-	-	-
May .....	-	-	-	-	-	-	-	-	-	-	-	-
June .....	-	-	-	-	-	-	-	-	-	-	-	-
July .....	-	-	-	-	-	-	-	-	-	-	-	-
August .....	-	-	-	-	-	-	-	-	-	-	-	-
September .....	-	-	-	-	-	-	-	-	-	-	-	-
October .....	-	-	-	-	-	-	-	-	-	-	-	-
November .....	-	-	-	-	-	-	-	-	-	-	-	-
December .....	-	-	-	-	-	-	-	-	-	-	-	-
<b>1995 Average</b> .....	-	-	-	-	-	-	-	-	-	-	-	-
<b>West Virginia</b>												
January .....	-	-	-	-	-	-	-	-	-	-	-	-
February .....	-	-	-	-	-	-	-	-	-	-	-	-
March .....	-	-	-	-	-	-	-	-	-	-	-	-
April .....	-	-	-	-	-	-	-	-	-	-	-	-
May .....	-	-	-	-	-	-	-	-	-	-	-	-
June .....	-	-	-	-	-	-	-	-	-	-	-	-
July .....	-	-	-	-	-	-	-	-	-	-	-	-
August .....	-	-	-	-	-	-	-	-	-	-	-	-
September .....	-	-	-	-	-	-	-	-	-	-	-	-
October .....	-	-	-	-	-	-	-	-	-	-	-	-
November .....	-	-	-	-	-	-	-	-	-	-	-	-
December .....	-	-	-	-	-	-	-	-	-	-	-	-
<b>1995 Average</b> .....	-	-	-	-	-	-	-	-	-	-	-	-
<b>PAD District II</b>												
January .....	86.7	86.4	74.4	65.9	-	67.5	74.6	74.2	65.9	61.2	-	62.2
February .....	87.4	87.2	68.3	66.8	-	66.9	75.1	74.6	66.8	63.1	-	64.1
March .....	91.3	91.3	NA	67.9	-	68.0	78.6	78.3	68.1	63.9	-	65.1
April .....	95.5	95.5	W	73.4	-	73.5	83.9	83.8	74.6	69.6	-	71.1
May .....	99.4	99.4	W	76.7	-	76.8	88.7	88.7	78.8	72.7	-	74.3
June .....	101.7	101.7	W	71.1	-	71.2	91.4	91.4	76.8	66.9	-	69.7
July .....	96.4	96.4	W	66.9	-	67.1	86.6	86.7	70.5	62.9	-	65.0
August .....	92.3	92.3	W	67.7	-	67.8	82.6	82.6	69.6	63.8	-	65.4
September .....	91.8	91.8	79.3	68.4	-	69.3	81.0	81.0	70.6	64.5	-	66.1
October .....	87.1	86.9	W	64.5	-	67.2	75.9	75.6	66.3	59.6	-	60.8
November .....	85.0	84.8	W	65.2	-	67.4	74.9	74.6	65.0	60.3	-	61.3
December .....	89.0	88.7	77.4	66.9	-	69.1	77.1	76.6	67.1	61.9	-	63.1
<b>1995 Average</b> .....	<b>89.6</b>	<b>89.4</b>	<b>76.3</b>	<b>67.9</b>	-	<b>68.9</b>	<b>79.3</b>	<b>79.0</b>	<b>69.5</b>	<b>63.3</b>	-	<b>64.8</b>

See footnotes at end of table.

**Table 33. Oxygenated Motor Gasoline Prices by Grade, Sales Type, PAD District, and State**

(Cents per Gallon Excluding Taxes) — Continued

Geographic Area Month	Regular						Midgrade					
	Sales to End Users		Sales for Resale				Sales to End Users		Sales for Resale			
	Through Retail Outlets	Average <sup>a</sup>	DTW	Rack	Bulk	Average	Through Retail Outlets	Average <sup>a</sup>	DTW	Rack	Bulk	Average
<b>Illinois</b>												
January .....	-	-	-	-	-	-	-	-	-	-	-	-
February .....	-	-	-	-	-	-	-	-	-	-	-	-
March .....	-	-	-	-	-	-	-	-	-	-	-	-
April .....	-	-	-	-	-	-	-	-	-	-	-	-
May .....	-	-	-	-	-	-	-	-	-	-	-	-
June .....	-	-	-	-	-	-	-	-	-	-	-	-
July .....	-	-	-	-	-	-	-	-	-	-	-	-
August .....	-	-	-	-	-	-	-	-	-	-	-	-
September .....	-	-	-	-	-	-	-	-	-	-	-	-
October .....	-	-	-	-	-	-	-	-	-	-	-	-
November .....	-	-	-	-	-	-	-	-	-	-	-	-
December .....	-	-	-	-	-	-	-	-	-	-	-	-
<b>1995 Average</b> .....	-	-	-	-	-	-	-	-	-	-	-	-
<b>Indiana</b>												
January .....	-	-	-	-	-	-	-	-	-	-	-	-
February .....	-	-	-	-	-	-	-	-	-	-	-	-
March .....	-	-	-	-	-	-	-	-	-	-	-	-
April .....	-	-	-	-	-	-	-	-	-	-	-	-
May .....	-	-	-	-	-	-	-	-	-	-	-	-
June .....	-	-	-	-	-	-	-	-	-	-	-	-
July .....	-	-	-	-	-	-	-	-	-	-	-	-
August .....	-	-	-	-	-	-	-	-	-	-	-	-
September .....	-	-	-	-	-	-	-	-	-	-	-	-
October .....	-	-	-	-	-	-	-	-	-	-	-	-
November .....	-	-	-	-	-	-	-	-	-	-	-	-
December .....	-	-	-	-	-	-	-	-	-	-	-	-
<b>1995 Average</b> .....	-	-	-	-	-	-	-	-	-	-	-	-
<b>Iowa</b>												
January .....	-	-	-	-	-	-	-	-	-	-	-	-
February .....	-	-	-	-	-	-	-	-	-	-	-	-
March .....	-	-	-	-	-	-	-	-	-	-	-	-
April .....	-	-	-	-	-	-	-	-	-	-	-	-
May .....	-	-	-	-	-	-	-	-	-	-	-	-
June .....	-	-	-	-	-	-	-	-	-	-	-	-
July .....	-	-	-	-	-	-	-	-	-	-	-	-
August .....	-	-	-	-	-	-	-	-	-	-	-	-
September .....	-	-	-	-	-	-	-	-	-	-	-	-
October .....	-	-	-	-	-	-	-	-	-	-	-	-
November .....	-	-	-	-	-	-	-	-	-	-	-	-
December .....	-	-	-	-	-	-	-	-	-	-	-	-
<b>1995 Average</b> .....	-	-	-	-	-	-	-	-	-	-	-	-
<b>Kansas</b>												
January .....	-	-	-	-	-	-	-	-	-	-	-	-
February .....	-	-	-	-	-	-	-	-	-	-	-	-
March .....	-	-	-	-	-	-	-	-	-	-	-	-
April .....	-	-	-	-	-	-	-	-	-	-	-	-
May .....	-	-	-	-	-	-	-	-	-	-	-	-
June .....	-	-	-	-	-	-	-	-	-	-	-	-
July .....	-	-	-	-	-	-	-	-	-	-	-	-
August .....	-	-	-	-	-	-	-	-	-	-	-	-
September .....	-	-	-	-	-	-	-	-	-	-	-	-
October .....	-	-	-	-	-	-	-	-	-	-	-	-
November .....	-	-	-	-	-	-	-	-	-	-	-	-
December .....	-	-	-	-	-	-	-	-	-	-	-	-
<b>1995 Average</b> .....	-	-	-	-	-	-	-	-	-	-	-	-

See footnotes at end of table.

**Table 33. Oxygenated Motor Gasoline Prices by Grade, Sales Type, PAD District, and State**

(Cents per Gallon Excluding Taxes) — Continued

Geographic Area Month	Premium						All Grades					
	Sales to End Users		Sales for Resale				Sales to End Users		Sales for Resale			
	Through Retail Outlets	Average <sup>a</sup>	DTW	Rack	Bulk	Average	Through Retail Outlets	Average <sup>a</sup>	DTW	Rack	Bulk	Average
<b>Illinois</b>												
January .....	-	-	-	-	-	-	-	-	-	-	-	-
February .....	-	-	-	-	-	-	-	-	-	-	-	-
March .....	-	-	-	-	-	-	-	-	-	-	-	-
April .....	-	-	-	-	-	-	-	-	-	-	-	-
May .....	-	-	-	-	-	-	-	-	-	-	-	-
June .....	-	-	-	-	-	-	-	-	-	-	-	-
July .....	-	-	-	-	-	-	-	-	-	-	-	-
August .....	-	-	-	-	-	-	-	-	-	-	-	-
September .....	-	-	-	-	-	-	-	-	-	-	-	-
October .....	-	-	-	-	-	-	-	-	-	-	-	-
November .....	-	-	-	-	-	-	-	-	-	-	-	-
December .....	-	-	-	-	-	-	-	-	-	-	-	-
<b>1995 Average</b> .....	-	-	-	-	-	-	-	-	-	-	-	-
<b>Indiana</b>												
January .....	-	-	-	-	-	-	-	-	-	-	-	-
February .....	-	-	-	-	-	-	-	-	-	-	-	-
March .....	-	-	-	-	-	-	-	-	-	-	-	-
April .....	-	-	-	-	-	-	-	-	-	-	-	-
May .....	-	-	-	-	-	-	-	-	-	-	-	-
June .....	-	-	-	-	-	-	-	-	-	-	-	-
July .....	-	-	-	-	-	-	-	-	-	-	-	-
August .....	-	-	-	-	-	-	-	-	-	-	-	-
September .....	-	-	-	-	-	-	-	-	-	-	-	-
October .....	-	-	-	-	-	-	-	-	-	-	-	-
November .....	-	-	-	-	-	-	-	-	-	-	-	-
December .....	-	-	-	-	-	-	-	-	-	-	-	-
<b>1995 Average</b> .....	-	-	-	-	-	-	-	-	-	-	-	-
<b>Iowa</b>												
January .....	-	-	-	-	-	-	-	-	-	-	-	-
February .....	-	-	-	-	-	-	-	-	-	-	-	-
March .....	-	-	-	-	-	-	-	-	-	-	-	-
April .....	-	-	-	-	-	-	-	-	-	-	-	-
May .....	-	-	-	-	-	-	-	-	-	-	-	-
June .....	-	-	-	-	-	-	-	-	-	-	-	-
July .....	-	-	-	-	-	-	-	-	-	-	-	-
August .....	-	-	-	-	-	-	-	-	-	-	-	-
September .....	-	-	-	-	-	-	-	-	-	-	-	-
October .....	-	-	-	-	-	-	-	-	-	-	-	-
November .....	-	-	-	-	-	-	-	-	-	-	-	-
December .....	-	-	-	-	-	-	-	-	-	-	-	-
<b>1995 Average</b> .....	-	-	-	-	-	-	-	-	-	-	-	-
<b>Kansas</b>												
January .....	-	-	-	-	-	-	-	-	-	-	-	-
February .....	-	-	-	-	-	-	-	-	-	-	-	-
March .....	-	-	-	-	-	-	-	-	-	-	-	-
April .....	-	-	-	-	-	-	-	-	-	-	-	-
May .....	-	-	-	-	-	-	-	-	-	-	-	-
June .....	-	-	-	-	-	-	-	-	-	-	-	-
July .....	-	-	-	-	-	-	-	-	-	-	-	-
August .....	-	-	-	-	-	-	-	-	-	-	-	-
September .....	-	-	-	-	-	-	-	-	-	-	-	-
October .....	-	-	-	-	-	-	-	-	-	-	-	-
November .....	-	-	-	-	-	-	-	-	-	-	-	-
December .....	-	-	-	-	-	-	-	-	-	-	-	-
<b>1995 Average</b> .....	-	-	-	-	-	-	-	-	-	-	-	-

See footnotes at end of table.

**Table 33. Oxygenated Motor Gasoline Prices by Grade, Sales Type, PAD District, and State**

(Cents per Gallon Excluding Taxes) — Continued

Geographic Area Month	Regular						Midgrade					
	Sales to End Users		Sales for Resale				Sales to End Users		Sales for Resale			
	Through Retail Outlets	Average <sup>a</sup>	DTW	Rack	Bulk	Average	Through Retail Outlets	Average <sup>a</sup>	DTW	Rack	Bulk	Average
<b>Kentucky</b>												
January .....	-	-	-	-	-	-	-	-	-	-	-	-
February .....	-	-	-	-	-	-	-	-	-	-	-	-
March .....	-	-	-	-	-	-	-	-	-	-	-	-
April .....	-	-	-	-	-	-	-	-	-	-	-	-
May .....	-	-	-	-	-	-	-	-	-	-	-	-
June .....	-	-	-	-	-	-	-	-	-	-	-	-
July .....	-	-	-	-	-	-	-	-	-	-	-	-
August .....	-	-	-	-	-	-	-	-	-	-	-	-
September .....	-	-	-	-	-	-	-	-	-	-	-	-
October .....	-	-	-	-	-	-	-	-	-	-	-	-
November .....	-	-	-	-	-	-	-	-	-	-	-	-
December .....	-	-	-	-	-	-	-	-	-	-	-	-
<b>1995 Average .....</b>	-	-	-	-	-	-	-	-	-	-	-	-
<b>Michigan</b>												
January .....	-	-	-	-	-	-	-	-	-	-	-	-
February .....	-	-	-	-	-	-	-	-	-	-	-	-
March .....	-	-	-	-	-	-	-	-	-	-	-	-
April .....	-	-	-	-	-	-	-	-	-	-	-	-
May .....	-	-	-	-	-	-	-	-	-	-	-	-
June .....	-	-	-	-	-	-	-	-	-	-	-	-
July .....	-	-	-	-	-	-	-	-	-	-	-	-
August .....	-	-	-	-	-	-	-	-	-	-	-	-
September .....	-	-	-	-	-	-	-	-	-	-	-	-
October .....	-	-	-	-	-	-	-	-	-	-	-	-
November .....	-	-	-	-	-	-	-	-	-	-	-	-
December .....	-	-	-	-	-	-	-	-	-	-	-	-
<b>1995 Average .....</b>	-	-	-	-	-	-	-	-	-	-	-	-
<b>Minnesota</b>												
January .....	72.4	72.0	64.0	60.2	-	61.1	78.7	78.3	68.7	61.7	-	63.8
February .....	73.3	73.0	65.7	62.3	-	63.3	80.3	78.4	W	63.3	-	66.8
March .....	77.2	76.9	NA	63.0	-	64.2	81.4	81.3	W	63.6	-	68.4
April .....	82.4	82.3	73.9	68.8	-	70.4	89.3	89.2	W	69.5	-	73.7
May .....	87.4	87.4	77.8	71.9	-	73.6	93.9	93.9	W	72.4	-	77.6
June .....	90.0	90.0	75.6	66.1	-	68.9	96.2	96.2	W	67.2	-	75.4
July .....	84.9	85.0	69.3	62.2	-	64.2	92.4	92.4	W	63.1	-	69.7
August .....	80.9	80.9	68.3	63.0	-	64.5	87.9	87.8	W	64.0	-	69.4
September .....	79.2	79.2	68.7	63.8	-	65.1	87.3	87.3	W	64.9	-	69.9
October .....	73.9	73.6	63.1	58.8	-	59.5	80.0	80.0	W	60.0	-	63.0
November .....	72.6	72.4	62.0	59.4	-	59.9	80.1	80.0	W	61.0	-	63.9
December .....	74.5	74.0	64.2	60.8	-	61.6	81.9	81.4	72.4	63.0	-	65.7
<b>1995 Average .....</b>	<b>77.5</b>	<b>77.2</b>	<b>67.8</b>	<b>62.4</b>	-	<b>63.8</b>	<b>83.8</b>	<b>83.5</b>	<b>W</b>	<b>63.3</b>	-	<b>67.6</b>
<b>Missouri</b>												
January .....	-	-	-	-	-	-	-	-	-	-	-	-
February .....	-	-	-	-	-	-	-	-	-	-	-	-
March .....	-	-	-	-	-	-	-	-	-	-	-	-
April .....	-	-	-	-	-	-	-	-	-	-	-	-
May .....	-	-	-	-	-	-	-	-	-	-	-	-
June .....	-	-	-	-	-	-	-	-	-	-	-	-
July .....	-	-	-	-	-	-	-	-	-	-	-	-
August .....	-	-	-	-	-	-	-	-	-	-	-	-
September .....	-	-	-	-	-	-	-	-	-	-	-	-
October .....	-	-	-	-	-	-	-	-	-	-	-	-
November .....	-	-	-	-	-	-	-	-	-	-	-	-
December .....	-	-	-	-	-	-	-	-	-	-	-	-
<b>1995 Average .....</b>	-	-	-	-	-	-	-	-	-	-	-	-

See footnotes at end of table.

**Table 33. Oxygenated Motor Gasoline Prices by Grade, Sales Type, PAD District, and State**

(Cents per Gallon Excluding Taxes) — Continued

Geographic Area Month	Premium						All Grades					
	Sales to End Users		Sales for Resale				Sales to End Users		Sales for Resale			
	Through Retail Outlets	Average <sup>a</sup>	DTW	Rack	Bulk	Average	Through Retail Outlets	Average <sup>a</sup>	DTW	Rack	Bulk	Average
<b>Kentucky</b>												
January .....	-	-	-	-	-	-	-	-	-	-	-	-
February .....	-	-	-	-	-	-	-	-	-	-	-	-
March .....	-	-	-	-	-	-	-	-	-	-	-	-
April .....	-	-	-	-	-	-	-	-	-	-	-	-
May .....	-	-	-	-	-	-	-	-	-	-	-	-
June .....	-	-	-	-	-	-	-	-	-	-	-	-
July .....	-	-	-	-	-	-	-	-	-	-	-	-
August .....	-	-	-	-	-	-	-	-	-	-	-	-
September .....	-	-	-	-	-	-	-	-	-	-	-	-
October .....	-	-	-	-	-	-	-	-	-	-	-	-
November .....	-	-	-	-	-	-	-	-	-	-	-	-
December .....	-	-	-	-	-	-	-	-	-	-	-	-
<b>1995 Average</b> .....	-	-	-	-	-	-	-	-	-	-	-	-
<b>Michigan</b>												
January .....	-	-	-	-	-	-	-	-	-	-	-	-
February .....	-	-	-	-	-	-	-	-	-	-	-	-
March .....	-	-	-	-	-	-	-	-	-	-	-	-
April .....	-	-	-	-	-	-	-	-	-	-	-	-
May .....	-	-	-	-	-	-	-	-	-	-	-	-
June .....	-	-	-	-	-	-	-	-	-	-	-	-
July .....	-	-	-	-	-	-	-	-	-	-	-	-
August .....	-	-	-	-	-	-	-	-	-	-	-	-
September .....	-	-	-	-	-	-	-	-	-	-	-	-
October .....	-	-	-	-	-	-	-	-	-	-	-	-
November .....	-	-	-	-	-	-	-	-	-	-	-	-
December .....	-	-	-	-	-	-	-	-	-	-	-	-
<b>1995 Average</b> .....	-	-	-	-	-	-	-	-	-	-	-	-
<b>Minnesota</b>												
January .....	86.7	86.4	74.4	65.9	-	67.5	74.6	74.2	65.9	61.2	-	62.2
February .....	87.4	87.2	68.3	66.8	-	66.9	75.1	74.6	66.8	63.1	-	64.1
March .....	91.3	91.3	NA	67.9	-	68.0	78.6	78.3	NA	63.8	-	65.1
April .....	95.5	95.5	W	73.4	-	73.5	83.9	83.8	74.6	69.6	-	71.1
May .....	99.4	99.4	W	76.7	-	76.8	88.7	88.7	78.8	72.6	-	74.4
June .....	101.7	101.7	W	71.0	-	71.1	91.4	91.4	76.8	66.9	-	69.7
July .....	96.4	96.4	W	66.9	-	67.1	86.6	86.7	70.5	62.9	-	65.1
August .....	92.3	92.3	W	67.6	-	67.7	82.6	82.6	69.6	63.7	-	65.4
September .....	91.8	91.8	79.3	68.5	-	69.4	81.0	81.0	70.6	64.6	-	66.1
October .....	87.1	86.9	W	64.6	-	67.3	75.9	75.6	66.3	59.6	-	60.9
November .....	85.0	84.8	W	65.2	-	67.5	74.9	74.6	65.0	60.3	-	61.4
December .....	89.0	88.7	77.4	66.9	-	69.1	77.1	76.6	67.1	61.9	-	63.1
<b>1995 Average</b> .....	<b>89.6</b>	<b>89.4</b>	<b>76.3</b>	<b>67.9</b>	-	<b>68.9</b>	<b>79.3</b>	<b>79.0</b>	<b>69.5</b>	<b>63.3</b>	-	<b>64.8</b>
<b>Missouri</b>												
January .....	-	-	-	-	-	-	-	-	-	-	-	-
February .....	-	-	-	-	-	-	-	-	-	-	-	-
March .....	-	-	-	-	-	-	-	-	-	-	-	-
April .....	-	-	-	-	-	-	-	-	-	-	-	-
May .....	-	-	-	-	-	-	-	-	-	-	-	-
June .....	-	-	-	-	-	-	-	-	-	-	-	-
July .....	-	-	-	-	-	-	-	-	-	-	-	-
August .....	-	-	-	-	-	-	-	-	-	-	-	-
September .....	-	-	-	-	-	-	-	-	-	-	-	-
October .....	-	-	-	-	-	-	-	-	-	-	-	-
November .....	-	-	-	-	-	-	-	-	-	-	-	-
December .....	-	-	-	-	-	-	-	-	-	-	-	-
<b>1995 Average</b> .....	-	-	-	-	-	-	-	-	-	-	-	-

See footnotes at end of table.

**Table 33. Oxygenated Motor Gasoline Prices by Grade, Sales Type, PAD District, and State**

(Cents per Gallon Excluding Taxes) — Continued

Geographic Area Month	Regular						Midgrade					
	Sales to End Users		Sales for Resale				Sales to End Users		Sales for Resale			
	Through Retail Outlets	Average <sup>a</sup>	DTW	Rack	Bulk	Average	Through Retail Outlets	Average <sup>a</sup>	DTW	Rack	Bulk	Average
<b>Nebraska</b>												
January .....	-	-	-	-	-	-	-	-	-	-	-	-
February .....	-	-	-	-	-	-	-	-	-	-	-	-
March .....	-	-	-	-	-	-	-	-	-	-	-	-
April .....	-	-	-	-	-	-	-	-	-	-	-	-
May .....	-	-	-	-	-	-	-	-	-	-	-	-
June .....	-	-	-	-	-	-	-	-	-	-	-	-
July .....	-	-	-	-	-	-	-	-	-	-	-	-
August .....	-	-	-	-	-	-	-	-	-	-	-	-
September .....	-	-	-	-	-	-	-	-	-	-	-	-
October .....	-	-	-	-	-	-	-	-	-	-	-	-
November .....	-	-	-	-	-	-	-	-	-	-	-	-
December .....	-	-	-	-	-	-	-	-	-	-	-	-
<b>1995 Average</b> .....	-	-	-	-	-	-	-	-	-	-	-	-
<b>North Dakota</b>												
January .....	-	-	-	-	-	-	-	-	-	-	-	-
February .....	-	-	-	-	-	-	-	-	-	-	-	-
March .....	-	-	-	-	-	-	-	-	-	-	-	-
April .....	-	-	-	-	-	-	-	-	-	-	-	-
May .....	-	-	-	-	-	-	-	-	-	-	-	-
June .....	-	-	-	-	-	-	-	-	-	-	-	-
July .....	-	-	-	-	-	-	-	-	-	-	-	-
August .....	-	-	-	-	-	-	-	-	-	-	-	-
September .....	-	-	-	-	-	-	-	-	-	-	-	-
October .....	-	-	-	-	-	-	-	-	-	-	-	-
November .....	-	-	-	-	-	-	-	-	-	-	-	-
December .....	-	-	-	-	-	-	-	-	-	-	-	-
<b>1995 Average</b> .....	-	-	-	-	-	-	-	-	-	-	-	-
<b>Ohio</b>												
January .....	-	-	-	-	-	-	-	-	-	-	-	-
February .....	-	-	-	-	-	-	-	-	-	-	-	-
March .....	-	-	-	-	-	-	-	-	-	-	-	-
April .....	-	-	-	-	-	-	-	-	-	-	-	-
May .....	-	-	-	-	-	-	-	-	-	-	-	-
June .....	-	-	-	-	-	-	-	-	-	-	-	-
July .....	-	-	-	-	-	-	-	-	-	-	-	-
August .....	-	-	-	-	-	-	-	-	-	-	-	-
September .....	-	-	-	-	-	-	-	-	-	-	-	-
October .....	-	-	-	-	-	-	-	-	-	-	-	-
November .....	-	-	-	-	-	-	-	-	-	-	-	-
December .....	-	-	-	-	-	-	-	-	-	-	-	-
<b>1995 Average</b> .....	-	-	-	-	-	-	-	-	-	-	-	-
<b>Oklahoma</b>												
January .....	-	-	-	-	-	-	-	-	-	-	-	-
February .....	-	-	-	-	-	-	-	-	-	-	-	-
March .....	-	-	-	-	-	-	-	-	-	-	-	-
April .....	-	-	-	-	-	-	-	-	-	-	-	-
May .....	-	-	-	-	-	-	-	-	-	-	-	-
June .....	-	-	-	-	-	-	-	-	-	-	-	-
July .....	-	-	-	-	-	-	-	-	-	-	-	-
August .....	-	-	-	-	-	-	-	-	-	-	-	-
September .....	-	-	-	-	-	-	-	-	-	-	-	-
October .....	-	-	-	-	-	-	-	-	-	-	-	-
November .....	-	-	-	-	-	-	-	-	-	-	-	-
December .....	-	-	-	-	-	-	-	-	-	-	-	-
<b>1995 Average</b> .....	-	-	-	-	-	-	-	-	-	-	-	-

See footnotes at end of table.



**Table 33. Oxygenated Motor Gasoline Prices by Grade, Sales Type, PAD District, and State**

(Cents per Gallon Excluding Taxes) — Continued

Geographic Area Month	Premium						All Grades					
	Sales to End Users		Sales for Resale				Sales to End Users		Sales for Resale			
	Through Retail Outlets	Average <sup>a</sup>	DTW	Rack	Bulk	Average	Through Retail Outlets	Average <sup>a</sup>	DTW	Rack	Bulk	Average
<b>Nebraska</b>												
January .....	-	-	-	-	-	-	-	-	-	-	-	-
February .....	-	-	-	-	-	-	-	-	-	-	-	-
March .....	-	-	-	-	-	-	-	-	-	-	-	-
April .....	-	-	-	-	-	-	-	-	-	-	-	-
May .....	-	-	-	-	-	-	-	-	-	-	-	-
June .....	-	-	-	-	-	-	-	-	-	-	-	-
July .....	-	-	-	-	-	-	-	-	-	-	-	-
August .....	-	-	-	-	-	-	-	-	-	-	-	-
September .....	-	-	-	-	-	-	-	-	-	-	-	-
October .....	-	-	-	-	-	-	-	-	-	-	-	-
November .....	-	-	-	-	-	-	-	-	-	-	-	-
December .....	-	-	-	-	-	-	-	-	-	-	-	-
<b>1995 Average</b> .....	-	-	-	-	-	-	-	-	-	-	-	-
<b>North Dakota</b>												
January .....	-	-	-	-	-	-	-	-	-	-	-	-
February .....	-	-	-	-	-	-	-	-	-	-	-	-
March .....	-	-	-	-	-	-	-	-	-	-	-	-
April .....	-	-	-	-	-	-	-	-	-	-	-	-
May .....	-	-	-	-	-	-	-	-	-	-	-	-
June .....	-	-	-	-	-	-	-	-	-	-	-	-
July .....	-	-	-	-	-	-	-	-	-	-	-	-
August .....	-	-	-	-	-	-	-	-	-	-	-	-
September .....	-	-	-	-	-	-	-	-	-	-	-	-
October .....	-	-	-	-	-	-	-	-	-	-	-	-
November .....	-	-	-	-	-	-	-	-	-	-	-	-
December .....	-	-	-	-	-	-	-	-	-	-	-	-
<b>1995 Average</b> .....	-	-	-	-	-	-	-	-	-	-	-	-
<b>Ohio</b>												
January .....	-	-	-	-	-	-	-	-	-	-	-	-
February .....	-	-	-	-	-	-	-	-	-	-	-	-
March .....	-	-	-	-	-	-	-	-	-	-	-	-
April .....	-	-	-	-	-	-	-	-	-	-	-	-
May .....	-	-	-	-	-	-	-	-	-	-	-	-
June .....	-	-	-	-	-	-	-	-	-	-	-	-
July .....	-	-	-	-	-	-	-	-	-	-	-	-
August .....	-	-	-	-	-	-	-	-	-	-	-	-
September .....	-	-	-	-	-	-	-	-	-	-	-	-
October .....	-	-	-	-	-	-	-	-	-	-	-	-
November .....	-	-	-	-	-	-	-	-	-	-	-	-
December .....	-	-	-	-	-	-	-	-	-	-	-	-
<b>1995 Average</b> .....	-	-	-	-	-	-	-	-	-	-	-	-
<b>Oklahoma</b>												
January .....	-	-	-	-	-	-	-	-	-	-	-	-
February .....	-	-	-	-	-	-	-	-	-	-	-	-
March .....	-	-	-	-	-	-	-	-	-	-	-	-
April .....	-	-	-	-	-	-	-	-	-	-	-	-
May .....	-	-	-	-	-	-	-	-	-	-	-	-
June .....	-	-	-	-	-	-	-	-	-	-	-	-
July .....	-	-	-	-	-	-	-	-	-	-	-	-
August .....	-	-	-	-	-	-	-	-	-	-	-	-
September .....	-	-	-	-	-	-	-	-	-	-	-	-
October .....	-	-	-	-	-	-	-	-	-	-	-	-
November .....	-	-	-	-	-	-	-	-	-	-	-	-
December .....	-	-	-	-	-	-	-	-	-	-	-	-
<b>1995 Average</b> .....	-	-	-	-	-	-	-	-	-	-	-	-

See footnotes at end of table.

**Table 33. Oxygenated Motor Gasoline Prices by Grade, Sales Type, PAD District, and State**  
(Cents per Gallon Excluding Taxes) — Continued

Geographic Area Month	Regular						Midgrade					
	Sales to End Users		Sales for Resale				Sales to End Users		Sales for Resale			
	Through Retail Outlets	Average <sup>a</sup>	DTW	Rack	Bulk	Average	Through Retail Outlets	Average <sup>a</sup>	DTW	Rack	Bulk	Average
<b>South Dakota</b>												
January .....	-	-	-	-	-	-	-	-	-	-	-	-
February .....	-	-	-	-	-	-	-	-	-	-	-	-
March .....	-	-	-	-	-	-	-	-	-	-	-	-
April .....	-	-	-	-	-	-	-	-	-	-	-	-
May .....	-	-	-	-	-	-	-	-	-	-	-	-
June .....	-	-	-	-	-	-	-	-	-	-	-	-
July .....	-	-	-	-	-	-	-	-	-	-	-	-
August .....	-	-	-	-	-	-	-	-	-	-	-	-
September .....	-	-	-	-	-	-	-	-	-	-	-	-
October .....	-	-	-	-	-	-	-	-	-	-	-	-
November .....	-	-	-	-	-	-	-	-	-	-	-	-
December .....	-	-	-	-	-	-	-	-	-	-	-	-
<b>1995 Average .....</b>	-	-	-	-	-	-	-	-	-	-	-	-
<b>Tennessee</b>												
January .....	-	-	-	-	-	-	-	-	-	-	-	-
February .....	-	-	-	-	-	-	-	-	-	-	-	-
March .....	-	-	-	-	-	-	-	-	-	-	-	-
April .....	-	-	-	-	-	-	-	-	-	-	-	-
May .....	-	-	-	-	-	-	-	-	-	-	-	-
June .....	-	-	-	-	-	-	-	-	-	-	-	-
July .....	-	-	-	-	-	-	-	-	-	-	-	-
August .....	-	-	-	-	-	-	-	-	-	-	-	-
September .....	-	-	-	-	-	-	-	-	-	-	-	-
October .....	-	-	-	-	-	-	-	-	-	-	-	-
November .....	-	-	-	-	-	-	-	-	-	-	-	-
December .....	-	-	-	-	-	-	-	-	-	-	-	-
<b>1995 Average .....</b>	-	-	-	-	-	-	-	-	-	-	-	-
<b>Wisconsin</b>												
January .....	-	-	-	W	-	W	-	-	-	W	-	W
February .....	-	-	-	W	-	W	-	-	-	W	-	W
March .....	-	-	-	W	-	W	-	-	-	W	-	W
April .....	-	-	-	W	-	W	-	-	-	W	-	W
May .....	-	-	-	W	-	W	-	-	-	W	-	W
June .....	-	-	-	W	-	W	-	-	-	W	-	W
July .....	-	-	-	W	-	W	-	-	-	W	-	W
August .....	-	-	-	W	-	W	-	-	-	W	-	W
September .....	-	-	-	W	-	W	-	-	-	W	-	W
October .....	-	-	-	W	-	W	-	-	-	W	-	W
November .....	-	-	-	W	-	W	-	-	-	W	-	W
December .....	-	-	-	W	-	W	-	-	-	W	-	W
<b>1995 Average .....</b>	-	-	-	<b>W</b>	-	<b>W</b>	-	-	-	<b>W</b>	-	<b>W</b>
<b>PAD District III</b>												
January .....	80.5	79.6	68.4	61.0	W	59.9	89.7	89.6	76.8	66.7	-	71.0
February .....	76.8	76.2	68.0	62.9	W	61.5	86.6	86.5	75.6	68.5	-	71.6
March .....	76.5	75.8	66.0	66.0	W	63.7	85.2	85.2	W	72.2	-	74.8
April .....	W	W	W	NA	-	W	W	W	-	W	-	W
May .....	W	W	W	-	-	W	W	W	-	-	-	-
June .....	W	W	W	-	-	W	W	W	-	-	-	-
July .....	W	W	W	-	-	W	W	W	-	-	-	-
August .....	W	W	W	-	-	W	W	W	W	-	-	W
September .....	W	NA	W	70.5	W	NA	W	W	W	76.3	-	75.7
October .....	78.5	NA	67.9	66.3	W	NA	87.7	87.6	73.1	70.7	-	71.8
November .....	74.8	74.2	66.1	65.2	-	65.3	84.5	84.3	71.9	70.5	-	70.9
December .....	73.9	73.4	63.4	64.0	-	63.9	83.2	83.1	69.1	69.0	-	69.0
<b>1995 Average .....</b>	<b>77.9</b>	<b>77.3</b>	<b>66.7</b>	<b>64.3</b>	<b>68.3</b>	<b>65.7</b>	<b>86.2</b>	<b>86.1</b>	<b>73.5</b>	<b>69.6</b>	-	<b>71.2</b>

See footnotes at end of table.

**Table 33. Oxygenated Motor Gasoline Prices by Grade, Sales Type, PAD District, and State**

(Cents per Gallon Excluding Taxes) — Continued

Geographic Area Month	Premium						All Grades					
	Sales to End Users		Sales for Resale				Sales to End Users		Sales for Resale			
	Through Retail Outlets	Average <sup>a</sup>	DTW	Rack	Bulk	Average	Through Retail Outlets	Average <sup>a</sup>	DTW	Rack	Bulk	Average
<b>South Dakota</b>												
January .....	-	-	-	-	-	-	-	-	-	-	-	-
February .....	-	-	-	-	-	-	-	-	-	-	-	-
March .....	-	-	-	-	-	-	-	-	-	-	-	-
April .....	-	-	-	-	-	-	-	-	-	-	-	-
May .....	-	-	-	-	-	-	-	-	-	-	-	-
June .....	-	-	-	-	-	-	-	-	-	-	-	-
July .....	-	-	-	-	-	-	-	-	-	-	-	-
August .....	-	-	-	-	-	-	-	-	-	-	-	-
September .....	-	-	-	-	-	-	-	-	-	-	-	-
October .....	-	-	-	-	-	-	-	-	-	-	-	-
November .....	-	-	-	-	-	-	-	-	-	-	-	-
December .....	-	-	-	-	-	-	-	-	-	-	-	-
<b>1995 Average</b> .....	-	-	-	-	-	-	-	-	-	-	-	-
<b>Tennessee</b>												
January .....	-	-	-	-	-	-	-	-	-	-	-	-
February .....	-	-	-	-	-	-	-	-	-	-	-	-
March .....	-	-	-	-	-	-	-	-	-	-	-	-
April .....	-	-	-	-	-	-	-	-	-	-	-	-
May .....	-	-	-	-	-	-	-	-	-	-	-	-
June .....	-	-	-	-	-	-	-	-	-	-	-	-
July .....	-	-	-	-	-	-	-	-	-	-	-	-
August .....	-	-	-	-	-	-	-	-	-	-	-	-
September .....	-	-	-	-	-	-	-	-	-	-	-	-
October .....	-	-	-	-	-	-	-	-	-	-	-	-
November .....	-	-	-	-	-	-	-	-	-	-	-	-
December .....	-	-	-	-	-	-	-	-	-	-	-	-
<b>1995 Average</b> .....	-	-	-	-	-	-	-	-	-	-	-	-
<b>Wisconsin</b>												
January .....	-	-	-	W	-	W	-	-	-	W	-	W
February .....	-	-	-	W	-	W	-	-	-	W	-	W
March .....	-	-	-	W	-	W	-	-	-	W	-	W
April .....	-	-	-	W	-	W	-	-	-	W	-	W
May .....	-	-	-	W	-	W	-	-	-	W	-	W
June .....	-	-	-	W	-	W	-	-	-	W	-	W
July .....	-	-	-	W	-	W	-	-	-	W	-	W
August .....	-	-	-	W	-	W	-	-	-	W	-	W
September .....	-	-	-	W	-	W	-	-	-	W	-	W
October .....	-	-	-	W	-	W	-	-	-	W	-	W
November .....	-	-	-	W	-	W	-	-	-	W	-	W
December .....	-	-	-	W	-	W	-	-	-	W	-	W
<b>1995 Average</b> .....	-	-	-	<b>W</b>	-	<b>W</b>	-	-	-	<b>W</b>	-	<b>W</b>
<b>PAD District III</b>												
January .....	96.6	95.5	82.9	70.2	-	74.0	83.5	82.6	71.4	62.2	W	61.8
February .....	93.5	92.5	81.1	72.1	-	75.0	79.8	79.2	70.7	64.1	W	63.1
March .....	91.4	90.2	79.7	74.9	-	76.4	79.5	78.7	69.6	67.1	W	65.4
April .....	W	W	W	W	-	W	W	W	W	NA	-	W
May .....	W	W	W	-	-	W	W	W	W	-	-	W
June .....	W	W	W	-	-	W	W	W	W	-	-	W
July .....	W	W	W	-	-	W	W	W	W	-	-	W
August .....	W	W	W	W	-	W	W	W	W	W	-	W
September .....	W	NA	W	79.6	-	79.8	W	NA	W	71.9	W	NA
October .....	96.5	95.2	79.8	75.1	-	76.4	82.4	81.8	70.8	67.8	W	NA
November .....	92.8	91.5	78.8	74.6	-	75.5	78.5	77.9	69.0	66.8	-	67.2
December .....	93.0	91.7	74.9	73.4	-	73.7	77.7	77.1	66.0	65.5	-	65.6
<b>1995 Average</b> .....	<b>95.1</b>	<b>94.0</b>	<b>79.3</b>	<b>73.7</b>	-	<b>75.2</b>	<b>81.2</b>	<b>80.6</b>	<b>69.3</b>	<b>65.7</b>	<b>68.3</b>	<b>66.9</b>

See footnotes at end of table.

**Table 33. Oxygenated Motor Gasoline Prices by Grade, Sales Type, PAD District, and State**

(Cents per Gallon Excluding Taxes) — Continued

Geographic Area Month	Regular						Midgrade					
	Sales to End Users		Sales for Resale				Sales to End Users		Sales for Resale			
	Through Retail Outlets	Average <sup>a</sup>	DTW	Rack	Bulk	Average	Through Retail Outlets	Average <sup>a</sup>	DTW	Rack	Bulk	Average
<b>Alabama</b>												
January .....	-	-	-	-	-	-	-	-	-	-	-	-
February .....	-	-	-	-	-	-	-	-	-	-	-	-
March .....	-	-	-	-	-	-	-	-	-	-	-	-
April .....	-	-	-	-	-	-	-	-	-	-	-	-
May .....	-	-	-	-	-	-	-	-	-	-	-	-
June .....	-	-	-	-	-	-	-	-	-	-	-	-
July .....	-	-	-	-	-	-	-	-	-	-	-	-
August .....	-	-	-	-	-	-	-	-	-	-	-	-
September .....	-	-	-	-	-	-	-	-	-	-	-	-
October .....	-	-	-	-	-	-	-	-	-	-	-	-
November .....	-	-	-	-	-	-	-	-	-	-	-	-
December .....	-	-	-	-	-	-	-	-	-	-	-	-
<b>1995 Average</b> .....	-	-	-	-	-	-	-	-	-	-	-	-
<b>Arkansas</b>												
January .....	-	-	-	-	-	-	-	-	-	-	-	-
February .....	-	-	-	-	-	-	-	-	-	-	-	-
March .....	-	-	-	-	-	-	-	-	-	-	-	-
April .....	-	-	-	-	-	-	-	-	-	-	-	-
May .....	-	-	-	-	-	-	-	-	-	-	-	-
June .....	-	-	-	-	-	-	-	-	-	-	-	-
July .....	-	-	-	-	-	-	-	-	-	-	-	-
August .....	-	-	-	-	-	-	-	-	-	-	-	-
September .....	-	-	-	-	-	-	-	-	-	-	-	-
October .....	-	-	-	-	-	-	-	-	-	-	-	-
November .....	-	-	-	-	-	-	-	-	-	-	-	-
December .....	-	-	-	-	-	-	-	-	-	-	-	-
<b>1995 Average</b> .....	-	-	-	-	-	-	-	-	-	-	-	-
<b>Louisiana</b>												
January .....	-	-	-	-	-	-	-	-	-	-	-	-
February .....	-	-	-	-	-	-	-	-	-	-	-	-
March .....	-	-	-	-	-	-	-	-	-	-	-	-
April .....	-	-	-	-	-	-	-	-	-	-	-	-
May .....	-	-	-	-	-	-	-	-	-	-	-	-
June .....	-	-	-	-	-	-	-	-	-	-	-	-
July .....	-	-	-	-	-	-	-	-	-	-	-	-
August .....	-	-	-	-	-	-	-	-	-	-	-	-
September .....	-	-	-	-	-	-	-	-	-	-	-	-
October .....	-	-	-	-	-	-	-	-	-	-	-	-
November .....	-	-	-	-	-	-	-	-	-	-	-	-
December .....	-	-	-	-	-	-	-	-	-	-	-	-
<b>1995 Average</b> .....	-	-	-	-	-	-	-	-	-	-	-	-
<b>Mississippi</b>												
January .....	-	-	-	-	-	-	-	-	-	-	-	-
February .....	-	-	-	-	-	-	-	-	-	-	-	-
March .....	-	-	-	-	-	-	-	-	-	-	-	-
April .....	-	-	-	-	-	-	-	-	-	-	-	-
May .....	-	-	-	-	-	-	-	-	-	-	-	-
June .....	-	-	-	-	-	-	-	-	-	-	-	-
July .....	-	-	-	-	-	-	-	-	-	-	-	-
August .....	-	-	-	-	-	-	-	-	-	-	-	-
September .....	-	-	-	-	-	-	-	-	-	-	-	-
October .....	-	-	-	-	-	-	-	-	-	-	-	-
November .....	-	-	-	-	-	-	-	-	-	-	-	-
December .....	-	-	-	-	-	-	-	-	-	-	-	-
<b>1995 Average</b> .....	-	-	-	-	-	-	-	-	-	-	-	-

See footnotes at end of table.

**Table 33. Oxygenated Motor Gasoline Prices by Grade, Sales Type, PAD District, and State**  
(Cents per Gallon Excluding Taxes) — Continued

Geographic Area Month	Premium						All Grades					
	Sales to End Users		Sales for Resale				Sales to End Users		Sales for Resale			
	Through Retail Outlets	Average <sup>a</sup>	DTW	Rack	Bulk	Average	Through Retail Outlets	Average <sup>a</sup>	DTW	Rack	Bulk	Average
<b>Alabama</b>												
January .....	-	-	-	-	-	-	-	-	-	-	-	-
February .....	-	-	-	-	-	-	-	-	-	-	-	-
March .....	-	-	-	-	-	-	-	-	-	-	-	-
April .....	-	-	-	-	-	-	-	-	-	-	-	-
May .....	-	-	-	-	-	-	-	-	-	-	-	-
June .....	-	-	-	-	-	-	-	-	-	-	-	-
July .....	-	-	-	-	-	-	-	-	-	-	-	-
August .....	-	-	-	-	-	-	-	-	-	-	-	-
September .....	-	-	-	-	-	-	-	-	-	-	-	-
October .....	-	-	-	-	-	-	-	-	-	-	-	-
November .....	-	-	-	-	-	-	-	-	-	-	-	-
December .....	-	-	-	-	-	-	-	-	-	-	-	-
<b>1995 Average</b> .....	-	-	-	-	-	-	-	-	-	-	-	-
<b>Arkansas</b>												
January .....	-	-	-	-	-	-	-	-	-	-	-	-
February .....	-	-	-	-	-	-	-	-	-	-	-	-
March .....	-	-	-	-	-	-	-	-	-	-	-	-
April .....	-	-	-	-	-	-	-	-	-	-	-	-
May .....	-	-	-	-	-	-	-	-	-	-	-	-
June .....	-	-	-	-	-	-	-	-	-	-	-	-
July .....	-	-	-	-	-	-	-	-	-	-	-	-
August .....	-	-	-	-	-	-	-	-	-	-	-	-
September .....	-	-	-	-	-	-	-	-	-	-	-	-
October .....	-	-	-	-	-	-	-	-	-	-	-	-
November .....	-	-	-	-	-	-	-	-	-	-	-	-
December .....	-	-	-	-	-	-	-	-	-	-	-	-
<b>1995 Average</b> .....	-	-	-	-	-	-	-	-	-	-	-	-
<b>Louisiana</b>												
January .....	-	-	-	-	-	-	-	-	-	-	-	-
February .....	-	-	-	-	-	-	-	-	-	-	-	-
March .....	-	-	-	-	-	-	-	-	-	-	-	-
April .....	-	-	-	-	-	-	-	-	-	-	-	-
May .....	-	-	-	-	-	-	-	-	-	-	-	-
June .....	-	-	-	-	-	-	-	-	-	-	-	-
July .....	-	-	-	-	-	-	-	-	-	-	-	-
August .....	-	-	-	-	-	-	-	-	-	-	-	-
September .....	-	-	-	-	-	-	-	-	-	-	-	-
October .....	-	-	-	-	-	-	-	-	-	-	-	-
November .....	-	-	-	-	-	-	-	-	-	-	-	-
December .....	-	-	-	-	-	-	-	-	-	-	-	-
<b>1995 Average</b> .....	-	-	-	-	-	-	-	-	-	-	-	-
<b>Mississippi</b>												
January .....	-	-	-	-	-	-	-	-	-	-	-	-
February .....	-	-	-	-	-	-	-	-	-	-	-	-
March .....	-	-	-	-	-	-	-	-	-	-	-	-
April .....	-	-	-	-	-	-	-	-	-	-	-	-
May .....	-	-	-	-	-	-	-	-	-	-	-	-
June .....	-	-	-	-	-	-	-	-	-	-	-	-
July .....	-	-	-	-	-	-	-	-	-	-	-	-
August .....	-	-	-	-	-	-	-	-	-	-	-	-
September .....	-	-	-	-	-	-	-	-	-	-	-	-
October .....	-	-	-	-	-	-	-	-	-	-	-	-
November .....	-	-	-	-	-	-	-	-	-	-	-	-
December .....	-	-	-	-	-	-	-	-	-	-	-	-
<b>1995 Average</b> .....	-	-	-	-	-	-	-	-	-	-	-	-

See footnotes at end of table.

**Table 33. Oxygenated Motor Gasoline Prices by Grade, Sales Type, PAD District, and State**

(Cents per Gallon Excluding Taxes) — Continued

Geographic Area Month	Regular						Midgrade					
	Sales to End Users		Sales for Resale				Sales to End Users		Sales for Resale			
	Through Retail Outlets	Average <sup>a</sup>	DTW	Rack	Bulk	Average	Through Retail Outlets	Average <sup>a</sup>	DTW	Rack	Bulk	Average
<b>New Mexico</b>												
January .....	77.4	76.8	65.2	58.9	—	61.0	86.2	85.9	71.9	64.6	—	67.9
February .....	73.8	73.3	65.5	62.8	—	63.6	83.2	83.1	71.8	68.0	—	69.8
March .....	W	W	W	—	—	W	W	W	—	—	—	—
April .....	W	W	W	—	—	W	W	W	—	—	—	—
May .....	W	W	W	—	—	W	W	W	—	—	—	—
June .....	W	W	W	—	—	W	W	W	—	—	—	—
July .....	W	W	W	—	—	W	W	W	—	—	—	—
August .....	W	W	W	—	—	W	W	W	W	—	—	W
September .....	W	W	W	—	—	W	W	W	W	—	—	W
October .....	78.8	78.6	65.7	61.2	—	63.1	86.8	86.6	70.1	65.6	—	68.0
November .....	73.6	73.4	63.7	64.1	—	64.0	82.6	82.4	68.7	69.4	—	69.2
December .....	73.6	73.3	62.1	62.1	—	62.1	83.0	82.8	67.0	67.7	—	67.5
<b>1995 Average .....</b>	<b>76.9</b>	<b>76.6</b>	<b>64.6</b>	<b>62.0</b>	<b>—</b>	<b>62.9</b>	<b>84.4</b>	<b>84.3</b>	<b>69.9</b>	<b>67.6</b>	<b>—</b>	<b>68.5</b>
<b>Texas</b>												
January .....	85.3	84.2	W	62.7	W	59.2	92.0	92.0	W	69.3	—	75.2
February .....	81.5	80.8	W	63.0	W	60.2	88.8	88.8	W	69.1	—	74.1
March .....	77.7	77.1	W	66.0	W	64.1	85.3	85.2	W	72.2	—	74.8
April .....	—	—	—	NA	—	NA	—	—	—	W	—	W
May .....	—	—	—	—	—	—	—	—	—	—	—	—
June .....	—	—	—	—	—	—	—	—	—	—	—	—
July .....	—	—	—	—	—	—	—	—	—	—	—	—
August .....	—	—	—	—	—	—	—	—	—	—	—	—
September .....	W	W	W	70.5	W	NA	W	W	W	76.3	—	76.7
October .....	77.9	76.7	W	67.6	W	NA	W	W	W	73.9	—	74.8
November .....	78.1	76.6	W	66.4	—	66.9	W	W	W	72.9	—	74.2
December .....	74.6	73.5	W	66.0	—	66.0	W	W	W	72.3	—	72.1
<b>1995 Average .....</b>	<b>80.0</b>	<b>79.0</b>	<b>W</b>	<b>65.8</b>	<b>68.3</b>	<b>67.2</b>	<b>87.9</b>	<b>87.9</b>	<b>W</b>	<b>72.1</b>	<b>—</b>	<b>74.4</b>
<b>PAD District IV</b>												
January .....	77.7	77.2	63.6	58.6	—	60.0	88.8	87.8	68.8	63.3	—	66.3
February .....	76.0	75.5	64.6	60.5	—	61.6	86.8	85.9	69.7	65.0	—	67.5
March .....	W	W	W	61.3	—	61.7	W	NA	W	W	—	65.9
April .....	W	W	—	65.9	—	65.9	—	—	—	W	—	W
May .....	W	W	—	71.1	—	71.1	W	W	—	W	—	W
June .....	W	W	—	66.0	—	66.0	W	W	—	W	—	W
July .....	W	W	—	61.3	—	61.3	W	W	—	W	—	W
August .....	W	W	—	NA	—	NA	W	W	—	W	—	W
September .....	W	W	—	W	—	W	W	W	—	W	—	W
October .....	76.3	76.2	64.9	60.8	—	61.7	NA	NA	70.3	67.5	—	68.6
November .....	74.6	74.4	64.3	60.8	—	61.6	89.8	89.1	70.4	65.6	—	67.7
December .....	76.5	76.3	63.2	59.1	—	60.0	90.9	90.0	70.0	63.8	—	66.4
<b>1995 Average .....</b>	<b>76.6</b>	<b>76.3</b>	<b>64.1</b>	<b>61.5</b>	<b>—</b>	<b>62.0</b>	<b>89.0</b>	<b>88.1</b>	<b>69.8</b>	<b>66.2</b>	<b>—</b>	<b>67.5</b>
<b>Colorado</b>												
January .....	77.7	77.2	63.6	57.8	—	59.5	88.9	87.9	68.8	62.8	—	66.1
February .....	76.0	75.5	64.6	60.2	—	61.5	86.9	86.0	69.7	64.9	—	67.5
March .....	W	W	W	61.3	—	61.7	W	NA	W	W	—	NA
April .....	W	W	—	65.9	—	65.9	—	—	—	W	—	W
May .....	W	W	—	71.1	—	71.1	W	W	—	W	—	W
June .....	W	W	—	66.0	—	66.0	W	W	—	W	—	W
July .....	W	W	—	61.3	—	61.3	W	W	—	W	—	W
August .....	W	W	—	NA	—	NA	W	W	—	W	—	W
September .....	W	W	—	W	—	W	W	W	—	W	—	W
October .....	76.2	76.1	64.7	60.2	—	61.2	NA	NA	70.1	66.5	—	68.0
November .....	74.4	74.2	64.1	59.1	—	60.5	90.1	89.3	70.4	63.4	—	66.8
December .....	76.4	76.3	63.1	58.2	—	59.5	91.2	90.3	69.9	62.5	—	66.0
<b>1995 Average .....</b>	<b>76.6</b>	<b>76.3</b>	<b>64.0</b>	<b>61.1</b>	<b>—</b>	<b>61.6</b>	<b>89.1</b>	<b>88.2</b>	<b>69.7</b>	<b>65.6</b>	<b>—</b>	<b>67.2</b>

See footnotes at end of table.

**Table 33. Oxygenated Motor Gasoline Prices by Grade, Sales Type, PAD District, and State**  
(Cents per Gallon Excluding Taxes) — Continued

Geographic Area Month	Premium						All Grades					
	Sales to End Users		Sales for Resale				Sales to End Users		Sales for Resale			
	Through Retail Outlets	Average <sup>a</sup>	DTW	Rack	Bulk	Average	Through Retail Outlets	Average <sup>a</sup>	DTW	Rack	Bulk	Average
<b>New Mexico</b>												
January .....	94.8	94.6	78.9	68.8	—	72.6	80.0	79.3	67.4	60.2	—	62.6
February .....	91.7	91.6	77.6	72.4	—	74.5	76.4	75.9	67.5	63.9	—	65.1
March .....	W	W	W	—	—	W	W	W	W	—	—	W
April .....	W	W	W	—	—	W	W	W	W	—	—	W
May .....	W	W	W	—	—	W	W	W	W	—	—	W
June .....	W	W	W	—	—	W	W	W	W	—	—	W
July .....	W	W	W	—	—	W	W	W	W	—	—	W
August .....	W	W	W	—	—	W	W	W	W	—	—	W
September .....	W	W	W	—	—	W	W	W	W	—	—	W
October .....	96.6	96.6	77.3	70.2	—	72.9	82.0	81.9	67.8	63.1	—	65.1
November .....	91.2	90.9	75.5	73.7	—	74.0	76.6	76.3	65.7	65.8	—	65.8
December .....	93.4	93.1	72.6	71.9	—	72.0	77.0	76.7	63.9	63.9	—	63.9
<b>1995 Average .....</b>	<b>95.2</b>	<b>95.0</b>	<b>75.9</b>	<b>71.8</b>	<b>—</b>	<b>73.2</b>	<b>79.9</b>	<b>79.5</b>	<b>66.2</b>	<b>63.6</b>	<b>—</b>	<b>64.5</b>
<b>Texas</b>												
January .....	98.5	96.4	W	71.2	—	75.2	88.3	87.1	W	64.0	W	61.2
February .....	95.4	93.5	W	71.9	—	75.5	84.5	83.7	W	64.2	W	61.8
March .....	91.6	89.9	W	74.9	—	76.9	80.6	79.9	W	67.1	W	65.9
April .....	—	—	—	W	—	W	—	—	—	NA	—	NA
May .....	—	—	—	—	—	—	—	—	—	—	—	—
June .....	—	—	—	—	—	—	—	—	—	—	—	—
July .....	—	—	—	—	—	—	—	—	—	—	—	—
August .....	—	—	—	W	—	W	—	—	—	W	—	W
September .....	W	W	W	79.6	—	80.1	W	W	W	71.9	W	NA
October .....	96.3	93.6	W	76.8	—	77.9	82.9	81.7	W	69.0	W	NA
November .....	95.1	92.3	W	75.6	—	77.0	82.9	81.4	W	67.9	—	68.8
December .....	92.4	89.6	W	75.1	—	75.6	NA	78.3	W	67.3	—	67.7
<b>1995 Average .....</b>	<b>95.0</b>	<b>92.6</b>	<b>W</b>	<b>74.9</b>	<b>—</b>	<b>76.7</b>	<b>83.6</b>	<b>82.5</b>	<b>W</b>	<b>67.1</b>	<b>68.3</b>	<b>68.3</b>
<b>PAD District IV</b>												
January .....	97.0	96.2	75.7	67.6	—	70.2	82.4	81.7	66.8	60.4	—	62.4
February .....	95.4	94.7	75.9	68.9	—	71.4	80.7	80.1	67.5	62.1	—	63.9
March .....	W	NA	W	70.3	—	71.1	W	W	W	63.0	—	63.5
April .....	W	W	—	74.1	—	74.1	W	W	—	67.2	—	67.2
May .....	W	W	—	79.1	—	79.1	W	NA	—	72.5	—	72.5
June .....	W	W	—	74.1	—	74.1	W	W	—	67.6	—	67.6
July .....	W	W	—	69.0	—	69.0	W	W	—	62.6	—	62.6
August .....	W	W	—	NA	—	NA	W	W	—	NA	—	NA
September .....	W	W	—	W	—	W	W	W	—	W	—	W
October .....	86.2	86.2	75.3	69.8	—	71.4	78.6	78.5	67.9	62.8	—	64.1
November .....	92.6	92.3	75.8	70.3	—	71.9	79.8	79.5	67.7	62.8	—	64.2
December .....	95.1	94.6	75.8	68.2	—	70.4	81.6	81.3	67.0	61.0	—	62.5
<b>1995 Average .....</b>	<b>94.2</b>	<b>93.7</b>	<b>75.8</b>	<b>70.0</b>	<b>—</b>	<b>71.5</b>	<b>81.2</b>	<b>80.8</b>	<b>67.4</b>	<b>63.2</b>	<b>—</b>	<b>64.1</b>
<b>Colorado</b>												
January .....	97.3	96.5	75.6	66.3	—	69.6	82.4	81.8	66.7	59.5	—	61.9
February .....	95.6	94.9	75.9	68.5	—	71.2	80.7	80.1	67.5	61.8	—	63.7
March .....	W	NA	W	70.3	—	71.1	W	W	W	63.0	—	63.5
April .....	W	W	—	74.1	—	74.1	W	W	—	67.2	—	67.2
May .....	W	W	—	79.1	—	79.1	W	NA	—	72.5	—	72.5
June .....	W	W	—	74.1	—	74.1	W	W	—	67.6	—	67.6
July .....	W	W	—	69.0	—	69.0	W	W	—	62.6	—	62.6
August .....	W	W	—	NA	—	NA	W	W	—	NA	—	NA
September .....	W	W	—	W	—	W	W	W	—	W	—	W
October .....	NA	NA	75.1	68.5	—	70.6	78.4	78.3	67.7	62.0	—	63.5
November .....	92.7	92.4	75.6	67.3	—	70.3	79.7	79.4	67.6	60.8	—	62.9
December .....	95.3	95.0	75.7	66.7	—	69.8	81.7	81.4	66.9	59.9	—	61.9
<b>1995 Average .....</b>	<b>94.3</b>	<b>93.9</b>	<b>75.7</b>	<b>69.2</b>	<b>—</b>	<b>71.0</b>	<b>81.2</b>	<b>80.8</b>	<b>67.3</b>	<b>62.7</b>	<b>—</b>	<b>63.7</b>

See footnotes at end of table.

**Table 33. Oxygenated Motor Gasoline Prices by Grade, Sales Type, PAD District, and State**

(Cents per Gallon Excluding Taxes) — Continued

Geographic Area Month	Regular						Midgrade					
	Sales to End Users		Sales for Resale				Sales to End Users		Sales for Resale			
	Through Retail Outlets	Average <sup>a</sup>	DTW	Rack	Bulk	Average	Through Retail Outlets	Average <sup>a</sup>	DTW	Rack	Bulk	Average
<b>Idaho</b>												
January .....	-	-	-	-	-	-	-	-	-	-	-	-
February .....	-	-	-	-	-	-	-	-	-	-	-	-
March .....	-	-	-	-	-	-	-	-	-	-	-	-
April .....	-	-	-	-	-	-	-	-	-	-	-	-
May .....	-	-	-	-	-	-	-	-	-	-	-	-
June .....	-	-	-	-	-	-	-	-	-	-	-	-
July .....	-	-	-	-	-	-	-	-	-	-	-	-
August .....	-	-	-	-	-	-	-	-	-	-	-	-
September .....	-	-	-	-	-	-	-	-	-	-	-	-
October .....	-	-	-	-	-	-	-	-	-	-	-	-
November .....	-	-	-	-	-	-	-	-	-	-	-	-
December .....	-	-	-	-	-	-	-	-	-	-	-	-
<b>1995 Average</b> .....	-	-	-	-	-	-	-	-	-	-	-	-
<b>Montana</b>												
January .....	81.6	79.9	W	67.2	-	67.2	W	W	-	W	-	W
February .....	83.4	81.9	W	66.0	-	66.0	W	W	-	W	-	W
March .....	-	-	-	-	-	-	-	-	-	-	-	-
April .....	-	-	-	-	-	-	-	-	-	-	-	-
May .....	-	-	-	-	-	-	-	-	-	-	-	-
June .....	-	-	-	-	-	-	-	-	-	-	-	-
July .....	-	-	-	-	-	-	-	-	-	-	-	-
August .....	-	-	-	-	-	-	-	-	-	-	-	-
September .....	-	-	-	-	-	-	-	-	-	-	-	-
October .....	-	-	W	71.7	-	71.6	-	-	W	W	-	W
November .....	74.5	74.0	W	70.0	-	70.0	79.7	79.6	W	W	-	74.4
December .....	74.5	73.6	W	66.9	-	66.9	79.8	79.5	W	71.3	-	71.1
<b>1995 Average</b> .....	<b>77.8</b>	<b>76.5</b>	<b>W</b>	<b>67.9</b>	<b>-</b>	<b>67.9</b>	<b>79.1</b>	<b>79.0</b>	<b>W</b>	<b>72.9</b>	<b>-</b>	<b>72.9</b>
<b>Utah</b>												
January .....	74.5	74.4	67.1	62.5	-	62.9	79.9	79.9	W	68.3	-	69.4
February .....	W	W	W	W	-	66.6	W	W	W	W	-	W
March .....	-	-	-	W	-	W	-	-	-	-	-	-
April .....	-	-	-	-	-	-	-	-	-	-	-	-
May .....	-	-	-	-	-	-	-	-	-	-	-	-
June .....	-	-	-	-	-	-	-	-	-	-	-	-
July .....	-	-	-	-	-	-	-	-	-	-	-	-
August .....	-	-	-	-	-	-	-	-	-	-	-	-
September .....	-	-	-	-	-	-	-	-	-	-	-	-
October .....	84.2	84.1	W	71.1	-	72.0	W	W	W	76.4	-	77.5
November .....	81.8	81.2	74.8	68.0	-	68.2	NA	85.2	W	73.7	-	73.9
December .....	78.9	78.2	72.2	61.8	-	62.0	83.3	82.1	W	67.8	-	68.2
<b>1995 Average</b> .....	<b>78.8</b>	<b>78.4</b>	<b>71.9</b>	<b>64.8</b>	<b>-</b>	<b>65.1</b>	<b>83.7</b>	<b>83.0</b>	<b>77.5</b>	<b>70.6</b>	<b>-</b>	<b>71.2</b>
<b>Wyoming</b>												
January .....	-	-	-	-	-	-	-	-	-	-	-	-
February .....	-	-	-	-	-	-	-	-	-	-	-	-
March .....	-	-	-	-	-	-	-	-	-	-	-	-
April .....	-	-	-	-	-	-	-	-	-	-	-	-
May .....	-	-	-	-	-	-	-	-	-	-	-	-
June .....	-	-	-	-	-	-	-	-	-	-	-	-
July .....	-	-	-	-	-	-	-	-	-	-	-	-
August .....	-	-	-	-	-	-	-	-	-	-	-	-
September .....	-	-	-	-	-	-	-	-	-	-	-	-
October .....	-	-	-	-	-	-	-	-	-	-	-	-
November .....	-	-	-	-	-	-	-	-	-	-	-	-
December .....	-	-	-	-	-	-	-	-	-	-	-	-
<b>1995 Average</b> .....	-	-	-	-	-	-	-	-	-	-	-	-

See footnotes at end of table.



**Table 33. Oxygenated Motor Gasoline Prices by Grade, Sales Type, PAD District, and State**

(Cents per Gallon Excluding Taxes) — Continued

Geographic Area Month	Premium						All Grades					
	Sales to End Users		Sales for Resale				Sales to End Users		Sales for Resale			
	Through Retail Outlets	Average <sup>a</sup>	DTW	Rack	Bulk	Average	Through Retail Outlets	Average <sup>a</sup>	DTW	Rack	Bulk	Average
<b>Idaho</b>												
January .....	-	-	-	-	-	-	-	-	-	-	-	-
February .....	-	-	-	-	-	-	-	-	-	-	-	-
March .....	-	-	-	-	-	-	-	-	-	-	-	-
April .....	-	-	-	-	-	-	-	-	-	-	-	-
May .....	-	-	-	-	-	-	-	-	-	-	-	-
June .....	-	-	-	-	-	-	-	-	-	-	-	-
July .....	-	-	-	-	-	-	-	-	-	-	-	-
August .....	-	-	-	-	-	-	-	-	-	-	-	-
September .....	-	-	-	-	-	-	-	-	-	-	-	-
October .....	-	-	-	-	-	-	-	-	-	-	-	-
November .....	-	-	-	-	-	-	-	-	-	-	-	-
December .....	-	-	-	-	-	-	-	-	-	-	-	-
<b>1995 Average .....</b>	-	-	-	-	-	-	-	-	-	-	-	-
<b>Montana</b>												
January .....	93.1	92.8	W	76.2	-	76.2	83.4	82.0	W	69.3	-	69.4
February .....	90.0	90.0	W	75.0	-	75.1	84.2	83.3	W	68.0	-	68.1
March .....	-	-	-	-	-	-	-	-	-	-	-	-
April .....	-	-	-	-	-	-	-	-	-	-	-	-
May .....	-	-	-	-	-	-	-	-	-	-	-	-
June .....	-	-	-	-	-	-	-	-	-	-	-	-
July .....	-	-	-	-	-	-	-	-	-	-	-	-
August .....	-	-	-	-	-	-	-	-	-	-	-	-
September .....	-	-	-	-	-	-	-	-	-	-	-	-
October .....	-	-	W	81.3	-	81.2	-	-	W	74.6	-	74.5
November .....	84.3	84.0	W	79.7	-	79.7	77.6	76.9	W	72.6	-	72.6
December .....	83.2	83.0	W	76.6	-	76.6	77.3	76.5	W	69.5	-	69.4
<b>1995 Average .....</b>	<b>87.4</b>	<b>87.0</b>	<b>W</b>	<b>77.4</b>	<b>-</b>	<b>77.4</b>	<b>79.9</b>	<b>78.8</b>	<b>W</b>	<b>70.4</b>	<b>-</b>	<b>70.4</b>
<b>Utah</b>												
January .....	85.5	85.5	77.9	71.3	-	72.0	77.3	77.2	71.1	65.1	-	65.7
February .....	W	W	W	W	-	77.7	W	W	W	W	-	71.1
March .....	-	-	-	W	-	W	-	-	-	W	-	W
April .....	-	-	-	-	-	-	-	-	-	-	-	-
May .....	-	-	-	-	-	-	-	-	-	-	-	-
June .....	-	-	-	-	-	-	-	-	-	-	-	-
July .....	-	-	-	-	-	-	-	-	-	-	-	-
August .....	-	-	-	-	-	-	-	-	-	-	-	-
September .....	-	-	-	-	-	-	-	-	-	-	-	-
October .....	NA	NA	W	80.2	-	81.3	87.7	87.5	W	74.0	-	75.0
November .....	92.4	91.8	86.4	77.2	-	77.5	84.6	84.0	77.9	70.8	-	71.0
December .....	90.9	89.5	84.8	70.7	-	71.1	82.2	81.3	76.8	64.6	-	64.9
<b>1995 Average .....</b>	<b>90.1</b>	<b>89.5</b>	<b>83.0</b>	<b>73.7</b>	<b>-</b>	<b>74.2</b>	<b>82.0</b>	<b>81.5</b>	<b>75.5</b>	<b>67.5</b>	<b>-</b>	<b>67.9</b>
<b>Wyoming</b>												
January .....	-	-	-	-	-	-	-	-	-	-	-	-
February .....	-	-	-	-	-	-	-	-	-	-	-	-
March .....	-	-	-	-	-	-	-	-	-	-	-	-
April .....	-	-	-	-	-	-	-	-	-	-	-	-
May .....	-	-	-	-	-	-	-	-	-	-	-	-
June .....	-	-	-	-	-	-	-	-	-	-	-	-
July .....	-	-	-	-	-	-	-	-	-	-	-	-
August .....	-	-	-	-	-	-	-	-	-	-	-	-
September .....	-	-	-	-	-	-	-	-	-	-	-	-
October .....	-	-	-	-	-	-	-	-	-	-	-	-
November .....	-	-	-	-	-	-	-	-	-	-	-	-
December .....	-	-	-	-	-	-	-	-	-	-	-	-
<b>1995 Average .....</b>	-	-	-	-	-	-	-	-	-	-	-	-

See footnotes at end of table.

**Table 33. Oxygenated Motor Gasoline Prices by Grade, Sales Type, PAD District, and State**

(Cents per Gallon Excluding Taxes) — Continued

Geographic Area Month	Regular						Midgrade					
	Sales to End Users		Sales for Resale				Sales to End Users		Sales for Resale			
	Through Retail Outlets	Average <sup>a</sup>	DTW	Rack	Bulk	Average	Through Retail Outlets	Average <sup>a</sup>	DTW	Rack	Bulk	Average
<b>PAD District V</b>												
January .....	77.8	77.4	69.1	61.4	56.9	65.7	85.5	85.0	74.4	65.3	—	71.5
February .....	77.4	77.2	67.6	64.9	W	66.8	85.4	84.9	69.5	68.6	—	69.3
March .....	77.7	77.7	73.1	69.2	—	72.2	88.6	87.7	77.4	69.5	—	73.8
April .....	83.6	83.6	77.9	69.6	—	76.6	97.8	97.8	W	W	—	NA
May .....	88.9	88.7	W	W	—	80.1	W	W	W	—	—	W
June .....	91.2	91.2	W	71.0	—	81.1	W	W	W	—	—	W
July .....	91.2	91.2	W	70.6	—	80.7	W	W	W	—	—	W
August .....	90.3	90.2	W	69.0	—	79.0	W	W	W	W	—	W
September .....	86.6	85.2	75.5	68.5	W	69.1	NA	NA	75.4	71.9	—	NA
October .....	79.2	78.7	71.0	64.5	W	67.8	83.1	82.9	75.5	68.3	—	73.3
November .....	76.6	76.4	69.6	63.1	53.6	66.0	82.1	82.1	74.9	66.0	—	71.8
December .....	75.9	75.7	69.6	63.2	58.3	66.6	81.0	80.9	74.5	66.6	—	72.2
<b>1995 Average .....</b>	<b>77.9</b>	<b>77.6</b>	<b>70.4</b>	<b>63.6</b>	<b>56.7</b>	<b>67.3</b>	<b>83.0</b>	<b>82.8</b>	<b>74.7</b>	<b>66.8</b>	<b>—</b>	<b>72.2</b>
<b>Alaska</b>												
January .....	101.7	97.2	96.6	W	—	95.4	W	W	W	—	—	W
February .....	102.5	98.6	96.5	W	—	95.5	W	W	W	—	—	W
March .....	W	W	W	W	—	92.5	W	W	W	—	—	W
April .....	W	W	W	W	—	W	W	W	W	—	—	W
May .....	W	W	W	W	—	W	W	W	W	—	—	W
June .....	W	W	W	—	—	W	W	W	W	—	—	W
July .....	W	W	W	—	—	W	W	W	W	—	—	W
August .....	W	W	W	—	—	W	W	W	W	—	—	W
September .....	W	W	W	—	—	W	W	W	W	—	—	W
October .....	W	89.3	93.5	83.3	—	91.8	W	W	NA	—	—	NA
November .....	W	90.6	93.1	82.1	—	90.1	W	W	W	—	—	W
December .....	W	90.4	92.8	81.4	—	89.6	W	W	W	—	—	W
<b>1995 Average .....</b>	<b>103.4</b>	<b>95.1</b>	<b>93.8</b>	<b>85.2</b>	<b>—</b>	<b>92.7</b>	<b>W</b>	<b>W</b>	<b>W</b>	<b>—</b>	<b>—</b>	<b>W</b>
<b>Arizona</b>												
January .....	78.1	77.9	72.9	68.3	—	71.7	87.8	86.8	73.8	W	—	70.9
February .....	76.6	76.5	72.6	70.5	—	72.1	86.6	85.2	71.4	W	—	70.9
March .....	76.3	76.2	72.7	70.7	—	72.2	85.6	85.0	73.6	W	—	71.7
April .....	W	W	—	NA	—	NA	W	W	—	W	—	W
May .....	—	—	—	—	—	—	—	—	—	—	—	—
June .....	—	—	—	—	—	—	—	—	—	—	—	—
July .....	—	—	—	—	—	—	—	—	—	—	—	—
August .....	—	—	—	—	—	—	—	—	—	—	—	—
September .....	85.6	85.5	75.9	NA	—	71.6	89.3	88.9	79.2	W	—	74.6
October .....	80.5	80.4	73.6	67.5	—	71.8	88.1	87.9	78.8	70.4	—	76.0
November .....	73.6	73.6	67.3	65.8	—	66.8	79.2	79.1	72.2	70.2	—	71.5
December .....	74.5	74.2	71.5	66.6	—	70.0	78.6	78.6	76.2	72.6	—	75.2
<b>1995 Average .....</b>	<b>76.6</b>	<b>76.5</b>	<b>71.9</b>	<b>68.1</b>	<b>—</b>	<b>70.8</b>	<b>81.6</b>	<b>81.4</b>	<b>75.2</b>	<b>70.3</b>	<b>—</b>	<b>73.5</b>
<b>California</b>												
January .....	74.9	74.7	68.1	59.6	56.9	63.8	84.2	83.7	74.3	64.8	—	71.2
February .....	73.8	74.2	61.3	61.6	W	61.2	82.1	82.4	67.0	68.5	—	67.3
March .....	W	W	80.3	62.3	—	68.2	90.9	90.9	W	67.6	—	71.1
April .....	W	W	—	—	—	—	W	W	—	—	—	—
May .....	—	—	—	—	—	—	—	—	—	—	—	—
June .....	W	W	—	—	—	—	W	W	—	—	—	—
July .....	W	W	—	—	—	—	W	W	—	—	—	—
August .....	W	W	—	—	—	—	W	W	—	—	—	—
September .....	74.1	71.7	69.7	60.4	W	62.0	86.3	85.5	74.8	W	—	NA
October .....	73.4	73.6	69.1	62.5	W	65.5	NA	NA	74.6	67.0	—	72.3
November .....	73.3	73.4	67.3	60.4	53.6	63.0	80.2	80.3	73.2	64.2	—	69.8
December .....	71.8	72.0	66.9	60.7	W	63.9	78.4	78.6	72.5	65.0	—	70.2
<b>1995 Average .....</b>	<b>73.6</b>	<b>73.6</b>	<b>67.4</b>	<b>60.8</b>	<b>56.7</b>	<b>63.9</b>	<b>80.6</b>	<b>80.7</b>	<b>73.3</b>	<b>65.2</b>	<b>—</b>	<b>70.8</b>

See footnotes at end of table.

**Table 33. Oxygenated Motor Gasoline Prices by Grade, Sales Type, PAD District, and State**

(Cents per Gallon Excluding Taxes) — Continued

Geographic Area Month	Premium						All Grades					
	Sales to End Users		Sales for Resale				Sales to End Users		Sales for Resale			
	Through Retail Outlets	Average <sup>a</sup>	DTW	Rack	Bulk	Average	Through Retail Outlets	Average <sup>a</sup>	DTW	Rack	Bulk	Average
<b>PAD District V</b>												
January .....	95.8	94.9	83.7	72.7	W	80.0	81.1	80.7	72.5	63.3	57.4	68.7
February .....	94.6	94.3	82.0	76.2	—	80.8	80.1	80.0	70.2	66.6	W	69.2
March .....	94.7	94.6	85.6	78.8	—	84.1	80.4	80.4	75.8	71.0	—	74.6
April .....	102.2	NA	93.3	W	—	89.2	87.2	87.1	81.1	72.7	—	79.6
May .....	106.2	105.8	97.2	W	—	91.9	92.1	91.8	84.8	W	—	82.9
June .....	107.9	107.9	W	W	—	92.7	94.2	94.2	W	W	—	83.8
July .....	108.2	108.2	NA	W	—	92.0	94.3	94.3	W	NA	—	83.4
August .....	107.5	107.5	NA	77.3	—	NA	93.5	93.4	W	71.7	—	NA
September .....	102.6	102.3	88.3	77.8	W	NA	90.4	88.9	78.2	70.5	W	71.6
October .....	95.6	95.2	84.8	75.6	W	81.4	82.3	81.8	74.6	66.7	W	71.1
November .....	93.5	93.0	83.5	73.7	58.8	79.6	80.0	79.7	73.2	65.0	54.3	69.2
December .....	93.5	93.0	83.1	74.3	W	80.1	79.3	79.1	73.1	65.2	59.0	69.8
<b>1995 Average .....</b>	<b>95.2</b>	<b>94.7</b>	<b>84.4</b>	<b>74.7</b>	<b>61.7</b>	<b>80.9</b>	<b>81.1</b>	<b>80.7</b>	<b>73.7</b>	<b>65.6</b>	<b>57.4</b>	<b>70.3</b>
<b>Alaska</b>												
January .....	W	109.2	106.6	W	—	106.3	104.6	99.4	98.9	W	—	97.7
February .....	W	NA	W	NA	—	106.2	105.5	100.9	98.6	W	—	97.5
March .....	W	W	W	W	—	102.6	W	W	W	W	—	94.7
April .....	W	W	W	—	—	W	W	W	W	W	—	W
May .....	W	W	W	—	—	W	W	W	W	W	—	W
June .....	W	W	W	—	—	W	W	W	W	—	—	W
July .....	W	W	W	—	—	W	W	W	W	—	—	W
August .....	W	W	W	—	—	W	W	W	W	—	—	W
September .....	W	W	W	—	—	W	W	W	W	—	—	W
October .....	W	NA	W	95.5	—	105.1	W	93.6	97.0	84.1	—	95.3
November .....	W	109.3	105.0	94.5	—	103.8	W	94.3	96.2	83.2	—	93.3
December .....	W	108.9	104.7	94.5	—	103.2	W	93.9	95.9	82.8	—	92.8
<b>1995 Average .....</b>	<b>W</b>	<b>110.2</b>	<b>W</b>	<b>96.5</b>	<b>—</b>	<b>104.0</b>	<b>106.9</b>	<b>98.8</b>	<b>96.5</b>	<b>86.1</b>	<b>—</b>	<b>95.4</b>
<b>Arizona</b>												
January .....	95.6	95.5	84.4	78.1	—	83.3	80.9	80.7	75.4	69.7	—	74.0
February .....	93.3	93.2	84.2	82.3	—	83.8	79.4	79.2	75.0	72.1	—	74.3
March .....	92.9	92.8	84.4	82.8	—	84.1	78.9	78.8	75.3	72.3	—	74.5
April .....	W	W	—	W	—	W	W	W	—	NA	—	NA
May .....	W	W	—	—	—	—	W	W	—	—	—	—
June .....	W	W	—	—	—	—	W	W	—	—	—	—
July .....	W	W	W	—	—	W	W	W	W	—	—	W
August .....	W	W	W	—	—	W	W	W	W	—	—	W
September .....	102.4	102.4	88.1	74.4	—	82.7	89.5	89.3	78.7	66.8	—	74.2
October .....	96.8	96.6	86.5	79.5	—	84.6	83.7	83.6	76.9	70.2	—	74.9
November .....	90.7	90.5	79.0	77.4	—	78.6	77.0	76.9	70.3	68.5	—	69.8
December .....	92.8	92.5	84.1	79.6	—	83.0	78.0	77.7	74.7	69.3	—	73.1
<b>1995 Average .....</b>	<b>93.7</b>	<b>93.5</b>	<b>83.9</b>	<b>79.5</b>	<b>—</b>	<b>82.9</b>	<b>79.6</b>	<b>79.5</b>	<b>74.7</b>	<b>70.2</b>	<b>—</b>	<b>73.4</b>
<b>California</b>												
January .....	93.5	92.4	82.9	71.3	W	78.4	78.9	78.5	72.0	61.9	57.4	67.2
February .....	88.0	89.6	74.8	72.8	—	74.4	75.8	76.6	64.0	63.9	W	63.9
March .....	94.7	94.7	W	NA	—	86.6	W	W	W	68.9	—	73.3
April .....	W	W	—	—	—	—	W	W	—	—	—	—
May .....	—	—	—	—	—	—	—	—	—	—	—	—
June .....	W	W	—	—	—	—	W	W	—	—	—	—
July .....	W	W	—	—	—	—	W	W	—	—	—	—
August .....	W	W	—	—	—	—	W	W	—	—	—	—
September .....	NA	NA	82.5	W	W	NA	82.3	78.2	74.1	63.5	W	64.9
October .....	90.9	90.8	83.3	73.6	W	79.5	77.3	77.4	73.1	64.7	W	69.1
November .....	90.8	90.3	81.8	70.7	58.8	77.1	77.2	77.2	71.3	62.4	54.3	66.5
December .....	89.4	89.1	80.8	71.7	W	77.6	75.7	75.8	70.8	62.9	W	67.4
<b>1995 Average .....</b>	<b>91.1</b>	<b>90.6</b>	<b>81.9</b>	<b>71.9</b>	<b>61.7</b>	<b>77.9</b>	<b>77.3</b>	<b>77.2</b>	<b>71.4</b>	<b>63.0</b>	<b>57.4</b>	<b>67.3</b>

See footnotes at end of table.

**Table 33. Oxygenated Motor Gasoline Prices by Grade, Sales Type, PAD District, and State**

(Cents per Gallon Excluding Taxes) — Continued

Geographic Area Month	Regular						Midgrade					
	Sales to End Users		Sales for Resale				Sales to End Users		Sales for Resale			
	Through Retail Outlets	Average <sup>a</sup>	DTW	Rack	Bulk	Average	Through Retail Outlets	Average <sup>a</sup>	DTW	Rack	Bulk	Average
<b>Hawaii</b>												
January .....	-	-	-	-	-	-	-	-	-	-	-	-
February .....	-	-	-	-	-	-	-	-	-	-	-	-
March .....	-	-	-	-	-	-	-	-	-	-	-	-
April .....	-	-	-	-	-	-	-	-	-	-	-	-
May .....	-	-	-	-	-	-	-	-	-	-	-	-
June .....	-	-	-	-	-	-	-	-	-	-	-	-
July .....	-	-	-	-	-	-	-	-	-	-	-	-
August .....	-	-	-	-	-	-	-	-	-	-	-	-
September .....	-	-	-	-	-	-	-	-	-	-	-	-
October .....	-	-	-	-	-	-	-	-	-	-	-	-
November .....	-	-	-	-	-	-	-	-	-	-	-	-
December .....	-	-	-	-	-	-	-	-	-	-	-	-
<b>1995 Average</b> .....	-	-	-	-	-	-	-	-	-	-	-	-
<b>Nevada</b>												
January .....	90.3	89.4	65.3	66.0	W	65.5	94.1	93.8	72.4	66.9	-	71.5
February .....	88.6	87.8	63.5	68.3	W	65.2	90.1	90.0	68.6	W	-	68.7
March .....	NA	NA	W	W	-	W	W	W	W	W	-	W
April .....	W	W	-	W	-	W	W	W	-	-	-	-
May .....	-	-	-	W	-	W	-	-	-	-	-	-
June .....	-	-	-	W	-	W	-	-	-	-	-	-
July .....	-	-	-	W	-	W	-	-	-	-	-	-
August .....	-	-	-	W	-	W	-	-	-	-	-	-
September .....	91.7	91.0	NA	70.2	-	NA	95.8	95.7	71.5	74.3	-	71.9
October .....	91.2	90.5	67.0	70.5	-	68.3	90.9	90.8	72.9	74.2	-	73.1
November .....	89.2	88.6	68.0	68.3	-	68.1	90.5	90.4	73.4	72.0	-	73.2
December .....	88.2	87.6	67.6	68.9	W	67.4	90.5	90.4	73.5	71.7	-	73.2
<b>1995 Average</b> .....	<b>89.7</b>	<b>89.0</b>	<b>66.4</b>	<b>68.8</b>	<b>W</b>	<b>67.2</b>	<b>91.7</b>	<b>91.6</b>	<b>72.4</b>	<b>71.7</b>	<b>-</b>	<b>72.3</b>
<b>Oregon</b>												
January .....	78.6	78.5	66.2	61.9	-	64.7	79.0	79.4	74.5	W	-	72.7
February .....	76.9	76.8	64.6	62.1	-	63.6	75.5	76.1	73.2	W	-	71.2
March .....	82.0	81.9	W	65.8	-	W	-	-	-	-	-	-
April .....	W	W	W	-	-	W	-	-	-	-	-	-
May .....	W	W	W	-	-	W	-	-	-	-	-	-
June .....	W	W	W	-	-	W	-	-	-	-	-	-
July .....	W	NA	W	-	-	W	-	-	-	-	-	-
August .....	W	NA	W	-	-	W	-	-	-	-	-	-
September .....	NA	NA	W	-	-	W	W	W	-	-	-	-
October .....	85.3	85.0	74.2	71.6	-	73.7	NA	NA	76.2	78.0	-	76.5
November .....	81.9	81.8	74.0	70.3	-	72.5	86.2	84.9	76.7	77.7	-	76.9
December .....	80.2	80.2	72.3	67.2	-	70.3	86.1	84.2	75.5	72.8	-	74.9
<b>1995 Average</b> .....	<b>81.4</b>	<b>81.2</b>	<b>71.1</b>	<b>66.1</b>	<b>-</b>	<b>69.5</b>	<b>84.0</b>	<b>83.1</b>	<b>75.9</b>	<b>74.7</b>	<b>-</b>	<b>75.6</b>
<b>Washington</b>												
January .....	79.1	78.9	71.4	63.3	-	69.2	89.9	89.5	W	71.2	-	76.7
February .....	77.4	77.3	70.5	63.1	-	68.5	91.3	90.5	W	W	-	75.5
March .....	79.7	79.7	W	61.9	-	NA	W	W	-	-	-	-
April .....	W	W	W	W	-	75.0	-	-	-	-	-	-
May .....	W	W	W	W	-	79.3	-	-	-	-	-	-
June .....	W	W	W	NA	-	80.7	-	-	-	-	-	-
July .....	W	W	W	69.7	-	80.0	-	-	-	-	-	-
August .....	W	W	W	68.2	-	78.3	-	-	W	W	-	W
September .....	85.9	86.1	W	69.5	-	74.7	W	W	W	NA	-	NA
October .....	83.4	83.4	78.4	69.8	-	75.2	90.0	90.0	82.1	72.1	-	77.6
November .....	82.0	81.9	77.0	68.5	-	74.3	86.4	86.4	82.8	70.2	-	78.8
December .....	80.8	80.6	75.9	65.9	-	72.5	85.2	85.2	81.4	68.2	-	77.3
<b>1995 Average</b> .....	<b>81.6</b>	<b>81.5</b>	<b>75.6</b>	<b>66.7</b>	<b>-</b>	<b>72.9</b>	<b>86.8</b>	<b>86.7</b>	<b>81.7</b>	<b>70.2</b>	<b>-</b>	<b>77.6</b>

See footnotes at end of table.

**Table 33. Oxygenated Motor Gasoline Prices by Grade, Sales Type, PAD District, and State**

(Cents per Gallon Excluding Taxes) — Continued

Geographic Area Month	Premium						All Grades					
	Sales to End Users		Sales for Resale				Sales to End Users		Sales for Resale			
	Through Retail Outlets	Average <sup>a</sup>	DTW	Rack	Bulk	Average	Through Retail Outlets	Average <sup>a</sup>	DTW	Rack	Bulk	Average
<b>Hawaii</b>												
January .....	-	-	-	-	-	-	-	-	-	-	-	-
February .....	-	-	-	-	-	-	-	-	-	-	-	-
March .....	-	-	-	-	-	-	-	-	-	-	-	-
April .....	-	-	-	-	-	-	-	-	-	-	-	-
May .....	-	-	-	-	-	-	-	-	-	-	-	-
June .....	-	-	-	-	-	-	-	-	-	-	-	-
July .....	-	-	-	-	-	-	-	-	-	-	-	-
August .....	-	-	-	-	-	-	-	-	-	-	-	-
September .....	-	-	-	-	-	-	-	-	-	-	-	-
October .....	-	-	-	-	-	-	-	-	-	-	-	-
November .....	-	-	-	-	-	-	-	-	-	-	-	-
December .....	-	-	-	-	-	-	-	-	-	-	-	-
<b>1995 Average .....</b>	<b>-</b>	<b>-</b>	<b>-</b>	<b>-</b>	<b>-</b>	<b>-</b>	<b>-</b>	<b>-</b>	<b>-</b>	<b>-</b>	<b>-</b>	<b>-</b>
<b>Nevada</b>												
January .....	103.4	102.9	81.6	75.0	-	79.6	93.0	92.1	69.1	67.4	W	68.5
February .....	100.5	100.0	78.5	74.4	-	77.2	90.8	90.2	67.4	69.6	W	68.0
March .....	W	W	W	W	-	W	W	W	W	W	-	W
April .....	W	W	-	W	-	W	W	W	-	W	-	W
May .....	-	-	-	W	-	W	-	-	-	W	-	W
June .....	-	-	-	W	-	W	-	-	-	W	-	W
July .....	-	-	-	W	-	W	-	-	-	W	-	W
August .....	-	-	-	W	-	W	-	-	-	W	-	W
September .....	103.7	103.7	79.8	76.6	-	78.5	95.6	95.2	69.8	71.8	-	70.6
October .....	103.0	103.0	81.1	78.7	-	80.5	93.0	92.5	70.8	71.9	-	71.2
November .....	102.1	102.1	82.2	77.4	-	81.0	91.5	91.0	71.9	69.9	-	71.2
December .....	102.0	102.0	82.2	77.5	-	81.1	90.8	90.3	71.5	70.4	W	70.6
<b>1995 Average .....</b>	<b>102.8</b>	<b>102.6</b>	<b>81.2</b>	<b>76.9</b>	<b>-</b>	<b>79.6</b>	<b>92.3</b>	<b>91.7</b>	<b>70.3</b>	<b>70.7</b>	<b>W</b>	<b>70.3</b>
<b>Oregon</b>												
January .....	96.2	NA	81.6	75.2	-	79.9	81.0	80.8	68.7	63.5	-	67.0
February .....	95.4	95.4	80.1	76.0	-	78.9	79.3	79.1	67.1	63.8	-	65.9
March .....	98.2	98.2	W	78.3	-	W	83.1	83.1	W	67.6	-	W
April .....	W	W	W	-	-	W	W	W	W	-	-	W
May .....	W	W	W	-	-	W	W	W	W	-	-	W
June .....	W	W	W	-	-	W	W	W	W	-	-	W
July .....	W	W	W	-	-	W	W	NA	W	-	-	W
August .....	W	W	W	-	-	W	W	W	W	-	-	W
September .....	NA	NA	W	-	-	W	NA	NA	W	-	-	W
October .....	104.1	103.3	89.5	85.4	-	88.7	88.7	88.2	76.7	74.3	-	76.2
November .....	99.8	98.5	89.0	82.9	-	86.6	84.4	84.2	76.5	72.7	-	75.0
December .....	98.5	97.5	87.6	81.2	-	85.4	82.9	82.7	74.7	69.3	-	72.7
<b>1995 Average .....</b>	<b>99.6</b>	<b>99.0</b>	<b>86.8</b>	<b>80.1</b>	<b>-</b>	<b>84.9</b>	<b>84.0</b>	<b>83.7</b>	<b>73.8</b>	<b>68.3</b>	<b>-</b>	<b>72.1</b>
<b>Washington</b>												
January .....	97.7	97.4	86.7	74.9	-	84.4	82.0	81.7	74.4	65.0	-	72.0
February .....	95.9	95.6	86.1	74.4	-	83.7	80.3	80.1	73.6	64.6	-	71.2
March .....	96.2	96.2	W	70.9	-	84.4	82.7	82.6	W	63.7	-	73.0
April .....	W	W	W	W	-	89.4	W	W	W	W	-	78.0
May .....	W	W	W	W	-	93.5	W	W	W	W	-	82.3
June .....	W	W	W	W	-	95.2	W	W	W	NA	-	83.6
July .....	W	W	W	W	-	94.2	W	W	W	71.8	-	82.9
August .....	W	W	W	NA	-	NA	W	W	W	70.5	-	81.1
September .....	102.4	102.5	W	79.6	-	88.4	88.8	88.9	W	71.5	-	77.1
October .....	100.6	100.6	93.9	80.9	-	89.8	86.4	86.4	81.5	71.6	-	77.9
November .....	100.5	100.5	92.6	79.8	-	89.1	85.0	84.9	80.5	70.3	-	77.3
December .....	100.1	100.1	91.3	77.5	-	87.4	84.0	83.8	79.2	67.7	-	75.5
<b>1995 Average .....</b>	<b>100.0</b>	<b>99.9</b>	<b>91.2</b>	<b>78.0</b>	<b>-</b>	<b>87.9</b>	<b>84.6</b>	<b>84.5</b>	<b>78.8</b>	<b>68.7</b>	<b>-</b>	<b>75.8</b>

Dash (-) = No data reported.

NA = Not available.

W = Withheld to avoid disclosure of individual company data.

<sup>a</sup> Includes sales through retail outlets as well as all direct sales to end users that were not made through company-operated retail outlets, e.g., sales to agricultural customers, commercial sales, and industrial sales.

Sources: Energy Information Administration Forms EIA-782A, "Refiners'/Gas Plant Operators' Monthly Petroleum Product Sales Report," and EIA-782B, "Resellers'/Retailers' Monthly Petroleum Product Sales Report."

**Table 34. Reformulated Motor Gasoline Prices by Grade, Sales Type, PAD District, and State**  
(Cents per Gallon Excluding Taxes)

Geographic Area Month	Regular						Midgrade					
	Sales to End Users		Sales for Resale				Sales to End Users		Sales for Resale			
	Through Retail Outlets	Average <sup>a</sup>	DTW	Rack	Bulk	Average	Through Retail Outlets	Average <sup>a</sup>	DTW	Rack	Bulk	Average
<b>United States</b>												
January .....	74.6	73.9	70.5	59.6	55.7	64.4	84.2	83.3	75.7	63.9	—	72.4
February .....	73.7	73.0	69.3	59.8	57.2	64.1	82.9	82.1	74.2	64.6	—	71.6
March .....	72.3	71.6	68.0	57.9	54.1	62.3	81.7	80.8	73.1	62.4	—	70.1
April .....	74.8	74.2	70.8	64.0	59.7	67.0	83.8	83.2	75.8	68.3	—	73.7
May .....	80.4	80.0	75.3	69.5	64.6	71.9	89.2	88.6	80.5	74.2	—	78.7
June .....	81.7	81.0	75.3	65.9	61.6	70.3	90.3	89.5	80.6	70.7	—	77.7
July .....	78.7	77.8	71.7	60.3	57.9	65.6	87.5	86.5	77.1	65.1	—	73.6
August .....	75.5	74.7	68.8	59.9	56.7	63.6	83.9	83.2	73.8	64.5	—	71.0
September .....	73.5	72.9	67.4	61.0	56.9	63.4	81.6	81.0	72.2	65.2	—	70.2
October .....	71.7	71.1	66.1	56.6	53.5	60.9	80.6	79.8	71.3	61.0	—	68.3
November .....	69.2	68.7	64.0	56.7	53.3	59.6	78.8	78.1	69.4	60.7	—	66.9
December .....	70.4	70.0	64.7	59.8	57.6	62.1	79.5	79.0	70.0	64.0	—	68.3
<b>1995 Average .....</b>	<b>74.8</b>	<b>74.1</b>	<b>69.4</b>	<b>61.0</b>	<b>57.1</b>	<b>64.6</b>	<b>83.7</b>	<b>82.9</b>	<b>74.5</b>	<b>65.4</b>	<b>—</b>	<b>71.9</b>
<b>PAD District I</b>												
January .....	74.6	73.8	70.3	60.9	56.8	64.5	85.2	83.8	76.8	65.2	—	72.8
February .....	73.8	73.0	69.4	61.2	57.4	64.2	84.3	83.1	75.7	65.6	—	72.2
March .....	72.4	71.5	68.2	58.4	54.4	62.0	83.2	81.8	74.6	63.1	—	70.5
April .....	74.0	73.4	70.3	63.7	60.7	66.5	84.6	83.6	76.4	68.2	—	73.5
May .....	80.0	79.5	76.4	69.6	65.1	72.2	90.3	89.3	82.4	74.6	—	79.6
June .....	81.9	81.2	77.5	67.2	62.9	71.4	92.1	90.6	83.4	71.9	—	79.2
July .....	80.1	78.8	74.3	61.6	57.8	66.4	90.2	88.4	80.0	66.4	—	75.1
August .....	77.7	76.5	70.8	60.3	55.7	63.7	87.7	86.0	76.4	65.1	—	72.2
September .....	76.0	75.1	69.8	61.9	56.3	64.1	86.1	84.7	75.1	66.3	—	71.9
October .....	73.6	72.5	66.7	57.2	53.0	60.6	83.6	82.0	72.2	62.0	—	68.5
November .....	70.8	69.8	63.8	57.1	52.4	59.2	80.8	79.5	69.4	61.4	—	66.5
December .....	71.9	71.1	65.5	61.0	58.6	62.8	81.8	80.6	70.9	65.4	—	68.9
<b>1995 Average .....</b>	<b>75.7</b>	<b>74.8</b>	<b>70.3</b>	<b>61.7</b>	<b>57.0</b>	<b>64.8</b>	<b>85.9</b>	<b>84.5</b>	<b>76.2</b>	<b>66.3</b>	<b>—</b>	<b>72.7</b>
<b>Subdistrict IA</b>												
January .....	73.9	73.4	69.6	60.8	55.6	63.5	84.0	82.5	76.6	64.2	—	71.0
February .....	73.6	73.1	69.2	61.2	57.6	63.5	83.4	82.2	76.1	64.9	—	71.1
March .....	72.3	71.8	68.1	58.2	55.3	61.4	82.7	81.2	74.7	62.1	—	69.0
April .....	73.8	73.4	70.6	63.3	63.5	66.3	83.8	82.7	77.0	67.1	—	72.5
May .....	80.0	79.8	76.2	69.5	64.6	71.7	89.7	88.8	82.4	73.8	—	78.5
June .....	82.3	81.9	77.8	67.3	63.6	71.1	91.9	90.4	84.3	71.0	—	78.1
July .....	80.9	80.2	75.1	62.0	58.9	67.2	90.6	88.6	82.2	65.7	—	74.6
August .....	79.1	78.4	72.8	60.5	55.8	65.0	89.0	87.1	80.0	64.5	—	72.9
September .....	77.9	77.4	72.6	62.7	55.7	65.2	87.8	86.3	79.6	66.7	—	73.7
October .....	75.8	75.2	69.7	58.1	54.3	62.5	85.7	83.9	76.8	62.4	—	70.1
November .....	72.6	72.1	66.9	57.8	51.3	60.6	82.6	81.1	74.2	62.0	—	68.6
December .....	73.8	73.4	68.5	62.0	NA	64.7	83.5	82.2	75.1	66.3	—	71.1
<b>1995 Average .....</b>	<b>76.5</b>	<b>76.0</b>	<b>71.5</b>	<b>62.0</b>	<b>57.3</b>	<b>65.2</b>	<b>86.3</b>	<b>84.8</b>	<b>78.4</b>	<b>65.9</b>	<b>—</b>	<b>72.7</b>
<b>Connecticut</b>												
January .....	73.5	72.8	69.9	61.3	W	64.4	83.9	81.8	75.9	65.8	—	71.3
February .....	73.0	72.4	69.4	61.5	58.5	63.8	83.1	81.3	75.4	65.6	—	70.9
March .....	72.0	71.3	68.3	58.7	56.7	61.7	82.0	79.6	74.3	62.9	—	68.9
April .....	73.3	72.8	70.7	63.3	63.6	66.2	82.6	81.1	76.3	67.6	—	72.2
May .....	79.7	79.4	76.3	69.5	W	72.5	88.7	87.3	81.9	74.2	—	78.3
June .....	81.9	81.3	77.8	67.6	W	71.4	90.8	88.7	84.1	71.5	—	78.1
July .....	80.0	79.2	74.4	62.3	W	67.5	89.0	86.3	80.8	66.4	—	74.2
August .....	78.0	77.1	71.7	60.7	W	65.5	88.1	85.1	78.3	64.9	—	72.0
September .....	77.2	76.6	71.3	62.8	—	66.6	87.2	84.8	77.6	67.0	—	72.6
October .....	74.5	73.8	68.1	58.4	W	61.7	84.3	81.5	74.4	62.8	—	69.0
November .....	71.7	71.0	66.6	57.8	W	61.7	81.7	79.2	73.0	62.9	—	68.4
December .....	73.6	73.1	68.4	62.2	W	64.8	83.1	81.1	73.8	66.6	—	70.4
<b>1995 Average .....</b>	<b>75.9</b>	<b>75.2</b>	<b>71.1</b>	<b>62.3</b>	<b>58.5</b>	<b>65.6</b>	<b>85.4</b>	<b>83.2</b>	<b>77.2</b>	<b>66.6</b>	<b>—</b>	<b>72.3</b>

See footnotes at end of table.

**Table 34. Reformulated Motor Gasoline Prices by Grade, Sales Type, PAD District, and State**

(Cents per Gallon Excluding Taxes) — Continued

Geographic Area Month	Premium						All Grades					
	Sales to End Users		Sales for Resale				Sales to End Users		Sales for Resale			
	Through Retail Outlets	Average <sup>a</sup>	DTW	Rack	Bulk	Average	Through Retail Outlets	Average <sup>a</sup>	DTW	Rack	Bulk	Average
<b>United States</b>												
January .....	93.6	92.1	84.3	69.0	58.8	77.9	80.3	79.4	75.3	62.1	56.2	68.9
February .....	92.3	91.1	83.0	69.1	58.9	77.7	79.3	78.4	74.1	62.4	57.4	68.5
March .....	89.4	88.3	81.9	66.8	57.5	75.9	77.9	77.0	72.8	60.3	54.6	66.7
April .....	92.8	91.8	84.3	73.1	66.9	80.2	80.2	79.5	75.4	66.5	60.5	71.2
May .....	98.1	97.2	89.5	80.6	74.3	85.9	85.6	85.0	80.0	72.4	65.9	76.2
June .....	99.1	97.9	89.9	76.4	67.4	84.7	86.7	85.9	80.1	68.6	62.4	74.7
July .....	96.4	95.1	86.4	70.2	62.0	80.3	83.9	82.9	76.6	62.9	58.3	70.1
August .....	93.1	92.1	82.5	69.8	61.6	77.1	80.7	79.8	73.4	62.5	57.3	67.8
September .....	91.3	90.4	81.0	70.8	63.3	76.8	78.7	78.0	72.0	63.5	57.7	67.6
October .....	89.4	88.4	79.4	65.8	57.2	73.5	77.1	76.3	70.7	59.1	54.2	65.0
November .....	87.2	86.4	77.1	65.9	57.4	71.9	74.9	74.2	68.6	59.2	54.1	63.7
December .....	88.3	87.5	78.1	70.1	64.4	74.8	75.9	75.4	69.4	62.6	59.1	66.2
<b>1995 Average .....</b>	<b>92.5</b>	<b>91.4</b>	<b>83.0</b>	<b>70.6</b>	<b>61.6</b>	<b>77.9</b>	<b>80.1</b>	<b>79.4</b>	<b>74.1</b>	<b>63.5</b>	<b>57.8</b>	<b>68.9</b>
<b>PAD District I</b>												
January .....	94.4	92.9	84.7	70.1	58.9	77.5	81.1	79.9	76.0	63.6	57.3	69.2
February .....	93.5	91.9	83.7	70.0	58.5	77.5	80.3	79.2	75.0	63.9	57.6	68.8
March .....	92.1	90.4	82.8	67.1	57.0	75.6	78.9	77.6	73.9	61.1	54.8	66.7
April .....	93.4	92.1	84.6	72.8	66.7	79.9	80.3	79.4	75.9	66.5	61.5	71.2
May .....	98.8	97.6	90.7	81.2	76.2	86.7	86.0	85.2	81.8	72.9	66.9	77.1
June .....	100.2	98.6	91.8	77.4	67.8	85.7	87.7	86.7	82.9	70.1	63.6	76.2
July .....	98.2	96.5	88.3	71.0	59.9	81.0	85.9	84.4	79.5	64.4	58.0	71.2
August .....	95.5	93.9	84.2	70.2	62.0	77.6	83.5	82.1	75.9	63.3	56.7	68.4
September .....	94.3	92.9	82.9	71.7	63.9	77.8	81.9	80.8	74.8	64.7	57.4	68.7
October .....	91.6	90.1	79.9	66.4	56.9	72.9	79.5	78.2	71.9	59.9	54.0	65.0
November .....	88.9	87.5	77.0	66.4	57.5	71.2	76.8	75.6	69.0	59.9	53.8	63.6
December .....	90.0	88.9	78.8	71.5	65.2	75.2	77.9	76.9	70.7	64.1	60.5	67.2
<b>1995 Average .....</b>	<b>94.2</b>	<b>92.8</b>	<b>84.0</b>	<b>71.3</b>	<b>61.3</b>	<b>78.1</b>	<b>81.7</b>	<b>80.6</b>	<b>75.7</b>	<b>64.6</b>	<b>57.8</b>	<b>69.4</b>
<b>Subdistrict IA</b>												
January .....	94.0	92.5	83.5	70.1	W	75.9	79.6	78.8	74.1	63.2	56.0	67.2
February .....	93.4	91.8	83.1	70.3	W	76.3	79.1	78.4	73.7	63.7	57.6	67.1
March .....	92.0	90.5	81.7	67.2	54.3	73.3	77.9	77.1	72.4	60.6	55.2	64.8
April .....	93.2	91.9	84.0	72.4	W	78.0	79.1	78.5	74.8	65.7	63.5	69.7
May .....	98.8	97.7	90.0	81.2	W	85.3	84.9	84.6	80.4	72.4	65.8	75.4
June .....	100.9	99.2	91.6	77.6	W	83.9	87.1	86.5	82.0	69.8	64.2	74.7
July .....	99.4	97.5	88.9	71.1	—	79.6	85.7	84.8	79.4	64.3	58.9	70.8
August .....	97.6	95.6	86.6	70.3	W	77.7	84.0	83.0	77.2	63.1	56.4	68.7
September .....	96.6	95.1	86.4	72.7	W	78.4	82.9	82.2	76.9	65.1	56.5	69.0
October .....	94.1	92.4	83.4	67.4	W	74.6	80.8	79.9	74.0	60.5	54.3	66.0
November .....	91.1	89.5	80.5	67.0	W	72.9	77.7	76.9	71.3	60.2	51.7	64.2
December .....	92.1	90.9	81.9	72.1	W	76.5	78.8	78.2	72.7	64.6	63.1	68.2
<b>1995 Average .....</b>	<b>95.2</b>	<b>93.7</b>	<b>85.1</b>	<b>71.6</b>	<b>61.5</b>	<b>77.7</b>	<b>81.6</b>	<b>80.8</b>	<b>75.8</b>	<b>64.5</b>	<b>57.6</b>	<b>68.8</b>
<b>Connecticut</b>												
January .....	94.8	93.1	83.3	72.8	—	78.1	79.4	78.3	74.0	64.5	W	68.4
February .....	94.1	92.0	82.5	72.0	—	77.1	78.8	77.9	73.5	64.4	58.5	67.3
March .....	93.1	91.3	81.4	69.1	—	75.0	77.8	76.7	72.3	61.6	56.7	65.1
April .....	93.9	92.3	83.7	74.0	—	78.7	78.8	78.0	74.7	66.3	63.6	69.6
May .....	99.5	98.2	89.8	81.6	—	85.5	84.7	84.2	80.3	72.7	W	76.2
June .....	101.5	99.3	91.5	78.9	—	84.8	86.9	85.9	81.9	70.5	W	75.0
July .....	99.8	97.5	87.9	72.6	—	79.8	85.0	83.8	78.5	65.0	W	71.1
August .....	98.0	95.7	85.1	71.0	—	77.7	83.3	82.0	75.8	63.5	W	69.1
September .....	97.2	95.5	84.6	73.6	—	79.0	82.5	81.5	75.4	65.6	—	70.2
October .....	93.7	92.1	81.1	68.4	W	74.1	79.7	78.6	72.1	61.1	53.2	65.3
November .....	91.6	90.0	79.6	68.1	—	73.7	77.1	76.1	70.7	60.6	W	65.3
December .....	93.0	91.5	81.0	72.6	W	75.8	78.8	78.0	72.3	65.0	W	68.2
<b>1995 Average .....</b>	<b>95.9</b>	<b>94.1</b>	<b>84.3</b>	<b>72.9</b>	<b>W</b>	<b>78.2</b>	<b>81.2</b>	<b>80.2</b>	<b>75.2</b>	<b>65.1</b>	<b>58.7</b>	<b>69.2</b>

See footnotes at end of table.

**Table 34. Reformulated Motor Gasoline Prices by Grade, Sales Type, PAD District, and State**

(Cents per Gallon Excluding Taxes) — Continued

Geographic Area Month	Regular						Midgrade					
	Sales to End Users		Sales for Resale				Sales to End Users		Sales for Resale			
	Through Retail Outlets	Average <sup>a</sup>	DTW	Rack	Bulk	Average	Through Retail Outlets	Average <sup>a</sup>	DTW	Rack	Bulk	Average
<b>Maine</b>												
January .....	73.0	72.4	66.3	60.3	W	59.4	83.0	82.4	80.1	63.9	—	69.3
February .....	72.9	72.2	66.3	60.2	W	60.7	83.5	82.4	78.5	63.5	—	68.8
March .....	71.5	71.0	65.2	57.9	W	56.9	82.6	81.8	75.5	61.1	—	65.5
April .....	74.2	73.7	68.1	62.9	W	63.9	84.7	84.0	79.7	66.4	—	71.5
May .....	81.5	81.1	74.9	69.3	W	70.4	92.4	91.9	84.6	73.3	—	77.6
June .....	84.1	83.5	75.5	67.3	W	68.0	95.2	94.4	NA	70.8	—	76.1
July .....	82.9	82.0	72.2	62.1	W	64.1	93.6	92.6	86.9	65.4	—	73.7
August .....	80.2	79.2	70.0	60.3	W	62.2	89.0	87.7	86.1	63.8	—	73.3
September .....	79.1	78.2	70.4	62.5	—	64.1	90.2	88.7	82.5	66.0	—	71.9
October .....	77.2	75.7	68.0	58.2	52.1	58.6	89.0	87.0	81.6	61.6	—	69.1
November .....	73.8	73.0	65.7	58.3	W	57.7	85.7	84.6	77.8	61.4	—	66.9
December .....	74.4	73.7	68.0	62.1	W	63.3	86.1	85.1	79.5	65.6	—	70.3
<b>1995 Average .....</b>	<b>77.3</b>	<b>76.6</b>	<b>69.4</b>	<b>61.8</b>	<b>56.4</b>	<b>62.3</b>	<b>88.2</b>	<b>87.2</b>	<b>82.2</b>	<b>65.3</b>	<b>—</b>	<b>71.5</b>
<b>Massachusetts</b>												
January .....	74.4	73.9	70.0	60.7	W	64.2	84.5	82.8	77.2	63.4	—	71.3
February .....	74.0	73.6	69.8	61.3	W	64.3	83.7	82.6	77.0	64.6	—	71.8
March .....	72.6	72.1	68.7	58.2	55.7	62.1	83.4	82.0	75.5	62.1	—	69.9
April .....	74.1	73.8	71.2	63.4	—	66.9	84.5	83.5	77.9	66.8	—	73.2
May .....	80.0	79.7	76.6	69.4	W	72.6	90.1	89.2	82.9	73.6	—	78.9
June .....	82.3	82.0	78.2	67.0	W	71.8	92.2	90.7	84.6	70.4	—	78.4
July .....	81.3	80.6	75.9	61.9	W	67.5	91.4	89.3	82.6	65.4	—	75.3
August .....	79.8	79.0	74.1	60.7	56.0	66.1	90.0	88.2	80.4	64.7	—	73.8
September .....	78.6	78.1	73.8	62.7	56.0	65.7	88.7	87.2	80.8	66.9	—	75.0
October .....	76.9	76.3	71.3	58.1	W	64.0	86.8	85.3	78.2	62.7	—	71.4
November .....	73.5	73.0	67.6	58.1	51.1	60.7	83.5	82.1	75.2	62.0	—	69.6
December .....	74.2	73.8	69.1	62.0	NA	65.1	84.1	82.8	76.3	66.3	—	72.1
<b>1995 Average .....</b>	<b>76.9</b>	<b>76.4</b>	<b>72.3</b>	<b>62.0</b>	<b>56.4</b>	<b>65.9</b>	<b>86.9</b>	<b>85.5</b>	<b>79.2</b>	<b>65.8</b>	<b>—</b>	<b>73.5</b>
<b>New Hampshire</b>												
January .....	75.8	75.5	71.5	62.4	—	68.2	86.3	86.1	77.9	66.1	—	75.2
February .....	75.3	75.1	70.8	63.0	—	68.0	85.7	85.5	77.2	66.4	—	74.8
March .....	74.2	73.9	68.8	60.0	—	65.9	85.0	84.5	75.9	63.0	—	73.6
April .....	74.8	74.6	71.0	64.9	—	68.8	85.6	85.4	76.6	68.6	—	75.0
May .....	81.3	81.2	76.5	70.8	—	74.5	91.5	91.4	82.7	75.5	—	81.3
June .....	83.1	83.0	77.8	67.7	—	73.8	92.9	92.5	84.4	71.8	—	81.5
July .....	81.4	81.2	75.0	63.7	—	70.6	91.5	91.0	82.0	66.9	—	78.4
August .....	80.3	80.0	73.0	62.5	—	69.0	89.9	89.4	79.6	66.2	—	76.5
September .....	78.7	78.5	72.7	64.0	—	69.4	87.5	87.3	79.0	67.7	—	76.6
October .....	76.2	75.9	69.0	60.9	—	66.0	85.7	85.2	76.5	65.0	—	74.0
November .....	73.0	72.8	66.2	60.2	—	63.9	83.0	82.5	72.8	65.2	—	71.2
December .....	73.9	73.7	67.8	63.7	—	66.3	83.6	83.3	72.6	69.0	—	71.9
<b>1995 Average .....</b>	<b>77.4</b>	<b>77.2</b>	<b>71.7</b>	<b>63.7</b>	<b>—</b>	<b>68.7</b>	<b>87.3</b>	<b>87.0</b>	<b>78.1</b>	<b>67.6</b>	<b>—</b>	<b>75.9</b>
<b>Rhode Island</b>												
January .....	70.8	70.5	66.0	60.1	W	60.9	80.5	79.7	72.5	63.2	—	67.9
February .....	70.6	70.3	65.8	60.7	W	60.6	80.2	79.6	71.6	64.4	—	68.2
March .....	69.5	69.1	65.1	57.1	—	60.1	79.1	78.5	71.0	60.5	—	65.9
April .....	71.6	71.3	67.1	63.3	W	64.7	81.2	80.9	73.3	67.0	—	70.2
May .....	78.4	78.1	73.9	69.3	W	67.6	87.5	87.0	79.7	73.6	—	76.6
June .....	80.7	80.3	76.3	67.8	W	69.6	89.8	89.1	82.1	71.7	—	76.6
July .....	78.6	78.0	74.5	61.1	—	65.8	87.6	86.7	80.5	64.6	—	72.1
August .....	76.0	75.7	70.6	59.2	W	60.7	85.6	84.7	77.5	63.1	—	69.5
September .....	74.2	74.1	70.7	61.9	W	61.0	83.7	83.2	77.5	65.8	—	71.3
October .....	72.3	72.1	68.2	56.2	W	60.5	81.1	80.5	74.0	60.2	—	67.1
November .....	68.6	68.4	64.8	55.7	W	58.8	77.7	77.3	71.7	59.4	—	65.3
December .....	71.5	71.4	66.0	61.3	W	63.1	80.0	79.7	72.4	65.5	—	68.9
<b>1995 Average .....</b>	<b>73.7</b>	<b>73.4</b>	<b>69.1</b>	<b>61.2</b>	<b>57.9</b>	<b>62.8</b>	<b>82.9</b>	<b>82.3</b>	<b>75.3</b>	<b>64.9</b>	<b>—</b>	<b>70.0</b>

See footnotes at end of table.



**Table 34. Reformulated Motor Gasoline Prices by Grade, Sales Type, PAD District, and State**  
(Cents per Gallon Excluding Taxes) — Continued

Geographic Area Month	Premium						All Grades					
	Sales to End Users		Sales for Resale				Sales to End Users		Sales for Resale			
	Through Retail Outlets	Average <sup>a</sup>	DTW	Rack	Bulk	Average	Through Retail Outlets	Average <sup>a</sup>	DTW	Rack	Bulk	Average
<b>Maine</b>												
January .....	90.8	89.7	78.7	70.5	—	71.9	77.0	76.4	71.4	62.5	W	62.2
February .....	90.9	89.4	77.3	69.7	W	69.7	77.3	76.5	70.5	62.4	W	63.2
March .....	90.1	88.9	76.8	67.0	W	67.7	76.0	75.4	69.0	59.9	W	59.3
April .....	92.5	91.6	81.1	71.6	—	73.4	78.5	78.0	72.9	65.0	W	66.5
May .....	99.8	98.7	87.7	80.7	—	82.1	85.7	85.3	79.1	71.8	W	73.4
June .....	102.4	100.6	87.7	77.4	W	78.4	88.3	87.7	79.8	69.4	W	70.5
July .....	99.4	97.3	84.0	70.8	—	73.3	87.1	86.2	77.7	64.1	W	67.1
August .....	96.6	94.6	81.3	69.7	—	71.9	84.1	83.1	76.4	62.5	W	65.6
September .....	96.8	95.1	81.9	72.0	W	72.7	83.4	82.4	74.8	64.4	W	66.6
October .....	95.2	93.6	79.4	66.9	—	69.3	81.5	80.0	72.9	60.1	52.1	61.4
November .....	91.2	89.1	77.0	66.8	W	67.8	78.1	77.1	69.9	60.1	51.1	60.2
December .....	92.1	90.6	79.4	71.8	—	73.4	78.9	78.0	72.0	64.2	W	65.9
<b>1995 Average .....</b>	<b>95.0</b>	<b>93.5</b>	<b>81.3</b>	<b>71.2</b>	<b>W</b>	<b>72.6</b>	<b>81.6</b>	<b>80.8</b>	<b>74.2</b>	<b>63.9</b>	<b>56.7</b>	<b>65.1</b>
<b>Massachusetts</b>												
January .....	94.6	92.7	84.6	68.8	W	75.4	80.3	79.4	74.8	62.7	W	67.7
February .....	94.1	92.1	84.4	69.5	—	77.0	79.7	79.0	74.6	63.6	W	68.0
March .....	92.2	90.3	82.7	66.3	W	73.3	78.5	77.7	73.2	60.4	55.4	65.6
April .....	93.6	92.0	85.0	71.3	—	78.3	79.6	79.0	75.6	65.5	—	70.4
May .....	99.1	97.7	90.6	81.1	W	85.8	85.1	84.7	81.0	72.4	W	76.4
June .....	101.1	99.3	92.3	76.6	W	84.3	87.3	86.6	82.5	69.3	W	75.4
July .....	100.0	97.8	90.1	70.1	—	80.6	86.3	85.3	80.3	63.9	W	71.2
August .....	98.4	96.0	88.3	70.1	W	78.9	84.9	83.8	78.5	63.1	57.3	69.9
September .....	97.3	95.4	88.2	72.3	W	79.3	83.7	83.0	78.5	65.1	57.0	69.7
October .....	95.5	93.1	85.4	67.1	W	75.9	82.0	81.1	75.8	60.5	NA	67.6
November .....	91.8	89.8	81.7	66.7	W	73.5	78.7	77.9	72.3	60.3	51.6	64.4
December .....	92.5	91.1	83.1	71.9	W	77.6	79.4	78.8	73.7	64.5	62.5	68.7
<b>1995 Average .....</b>	<b>95.8</b>	<b>93.8</b>	<b>86.4</b>	<b>71.0</b>	<b>61.4</b>	<b>78.3</b>	<b>82.2</b>	<b>81.4</b>	<b>76.8</b>	<b>64.3</b>	<b>57.2</b>	<b>69.6</b>
<b>New Hampshire</b>												
January .....	94.9	94.7	83.0	71.1	—	78.9	81.0	80.7	74.8	64.6	—	71.3
February .....	94.1	93.9	82.3	71.7	—	78.7	80.3	80.1	74.3	65.2	—	71.2
March .....	92.8	92.6	80.8	69.2	—	77.2	79.2	78.9	72.5	62.2	—	69.3
April .....	93.2	92.9	83.3	74.2	—	80.3	79.8	79.6	74.5	67.1	—	72.0
May .....	98.6	98.5	89.4	83.3	—	87.5	85.7	85.6	80.2	73.6	—	78.0
June .....	100.5	100.3	90.2	77.8	—	85.9	87.4	87.3	81.4	70.0	—	77.2
July .....	98.9	98.4	86.8	72.6	—	82.1	85.9	85.6	78.5	65.7	—	73.9
August .....	97.1	96.8	84.8	73.1	—	81.0	84.5	84.3	76.5	64.8	—	72.4
September .....	95.4	95.3	84.8	74.8	—	81.6	83.0	82.8	76.2	66.3	—	72.8
October .....	92.5	92.4	81.1	70.5	—	77.8	80.4	80.1	72.7	63.0	—	69.3
November .....	90.7	90.5	78.3	70.1	—	75.7	77.5	77.3	69.8	62.4	—	67.2
December .....	91.1	91.0	80.1	74.2	—	78.3	78.4	78.2	71.1	66.1	—	69.5
<b>1995 Average .....</b>	<b>94.9</b>	<b>94.7</b>	<b>83.8</b>	<b>73.6</b>	<b>—</b>	<b>80.5</b>	<b>81.9</b>	<b>81.7</b>	<b>75.2</b>	<b>65.9</b>	<b>—</b>	<b>72.1</b>
<b>Rhode Island</b>												
January .....	88.8	88.1	79.7	68.5	—	73.3	76.4	76.0	70.6	62.4	W	64.1
February .....	88.6	88.1	79.1	69.4	—	73.6	76.2	75.8	70.1	63.1	W	63.8
March .....	87.6	87.1	78.5	65.5	—	71.0	75.2	74.7	69.3	59.4	—	63.4
April .....	89.1	88.7	80.7	72.4	W	76.0	77.1	76.7	71.5	65.6	W	68.0
May .....	94.6	94.1	87.7	80.6	—	83.5	83.3	82.9	78.2	72.2	W	70.8
June .....	97.0	96.2	90.1	77.9	—	82.6	85.5	85.0	80.4	70.4	W	73.1
July .....	95.3	94.8	88.1	70.5	—	77.4	83.4	82.8	78.7	63.6	—	69.3
August .....	93.5	92.6	84.5	69.3	—	75.1	81.1	80.6	75.0	62.1	W	64.3
September .....	91.6	91.2	84.4	71.7	W	75.7	79.3	79.1	75.1	64.5	W	64.4
October .....	88.8	88.4	81.6	65.7	—	72.2	77.1	76.9	72.4	58.8	W	64.0
November .....	85.6	85.2	78.3	64.8	—	70.3	73.5	73.3	69.3	58.2	W	62.3
December .....	87.9	87.5	79.4	71.4	—	74.8	76.2	76.0	70.3	64.2	W	66.5
<b>1995 Average .....</b>	<b>90.6</b>	<b>90.1</b>	<b>82.6</b>	<b>70.6</b>	<b>W</b>	<b>75.4</b>	<b>78.7</b>	<b>78.4</b>	<b>73.4</b>	<b>63.7</b>	<b>58.0</b>	<b>66.2</b>

See footnotes at end of table.

**Table 34. Reformulated Motor Gasoline Prices by Grade, Sales Type, PAD District, and State**

(Cents per Gallon Excluding Taxes) — Continued

Geographic Area Month	Regular						Midgrade					
	Sales to End Users		Sales for Resale				Sales to End Users		Sales for Resale			
	Through Retail Outlets	Average <sup>a</sup>	DTW	Rack	Bulk	Average	Through Retail Outlets	Average <sup>a</sup>	DTW	Rack	Bulk	Average
<b>Vermont</b>												
January .....	-	-	W	W	-	W	-	-	-	W	-	W
February .....	-	-	-	W	-	W	-	-	-	-	-	-
March .....	-	-	W	W	-	W	-	-	W	W	-	W
April .....	-	-	W	-	-	W	-	-	W	-	-	W
May .....	-	-	-	-	-	-	-	-	-	-	-	-
June .....	-	-	-	-	-	-	-	-	-	-	-	-
July .....	-	-	-	-	-	-	-	-	-	-	-	-
August .....	-	-	-	-	-	-	-	-	-	-	-	-
September .....	-	-	-	-	-	-	-	-	-	-	-	-
October .....	-	-	-	-	-	-	-	-	-	-	-	-
November .....	-	-	-	-	-	-	-	-	-	-	-	-
December .....	-	-	-	-	-	-	-	-	-	-	-	-
<b>1995 Average .....</b>	<b>-</b>	<b>-</b>	<b>W</b>	<b>W</b>	<b>-</b>	<b>63.9</b>	<b>-</b>	<b>-</b>	<b>W</b>	<b>W</b>	<b>-</b>	<b>W</b>
<b>Subdistrict IB</b>												
January .....	75.3	74.0	70.6	61.5	57.1	65.0	86.0	84.6	76.9	66.4	-	74.0
February .....	74.5	73.4	69.5	61.6	57.3	64.6	85.5	84.1	75.7	66.7	-	73.1
March .....	73.2	71.8	68.4	58.8	54.0	62.3	84.0	82.5	74.7	64.1	-	71.7
April .....	74.4	73.5	70.4	63.8	60.1	66.6	85.5	84.3	76.4	68.6	-	74.2
May .....	80.2	79.4	76.6	69.4	65.2	72.4	90.9	89.6	82.6	74.9	-	80.3
June .....	82.2	81.1	77.6	67.2	62.6	71.7	92.8	91.1	83.4	72.6	-	80.2
July .....	80.8	79.0	74.5	61.9	57.7	66.3	91.2	89.3	80.0	67.5	-	76.2
August .....	78.2	76.5	70.4	60.4	55.7	63.2	88.6	86.6	75.7	65.8	-	72.7
September .....	76.1	74.7	69.1	61.9	56.5	63.8	86.5	84.9	74.2	66.7	-	72.0
October .....	73.4	71.9	66.0	57.2	52.8	60.0	83.8	82.0	71.3	62.6	-	68.8
November .....	70.6	69.4	62.9	57.5	52.7	58.9	81.1	79.6	68.4	61.9	-	66.5
December .....	71.9	70.8	64.8	61.3	58.4	62.4	82.3	81.0	70.2	65.9	-	68.9
<b>1995 Average .....</b>	<b>76.0</b>	<b>74.7</b>	<b>70.1</b>	<b>61.9</b>	<b>56.9</b>	<b>64.7</b>	<b>86.6</b>	<b>85.0</b>	<b>75.9</b>	<b>67.1</b>	<b>-</b>	<b>73.3</b>
<b>Delaware</b>												
January .....	72.0	71.6	66.7	60.1	W	62.9	82.7	82.2	73.3	64.9	-	69.1
February .....	71.3	70.9	67.1	61.2	W	64.3	81.9	81.5	74.0	65.5	-	69.9
March .....	70.2	69.6	65.7	58.3	W	62.2	80.5	80.0	72.1	62.0	-	67.8
April .....	70.9	70.6	67.9	62.7	W	65.3	81.1	80.9	73.8	66.3	-	70.6
May .....	78.2	77.9	74.2	68.3	W	71.0	88.4	87.9	80.0	72.8	-	76.6
June .....	80.3	79.6	75.7	66.4	W	70.7	90.0	88.8	81.5	70.3	-	75.9
July .....	78.8	77.8	72.9	60.7	W	65.7	88.6	87.3	79.0	64.6	-	71.2
August .....	76.9	75.9	69.4	59.6	W	64.0	86.9	85.8	75.2	63.3	-	69.4
September .....	75.2	74.4	67.9	61.1	W	64.3	85.3	84.4	73.8	64.8	-	69.7
October .....	72.0	71.3	64.3	56.7	W	59.8	82.7	81.9	70.5	60.3	-	65.2
November .....	69.2	68.6	60.9	56.0	W	58.2	79.9	79.4	66.3	59.7	-	63.3
December .....	69.6	69.3	62.4	59.3	W	60.8	79.9	79.8	67.8	63.5	-	66.0
<b>1995 Average .....</b>	<b>74.0</b>	<b>73.4</b>	<b>68.0</b>	<b>60.9</b>	<b>W</b>	<b>64.1</b>	<b>84.2</b>	<b>83.6</b>	<b>74.0</b>	<b>64.9</b>	<b>-</b>	<b>69.6</b>
<b>District of Columbia</b>												
January .....	W	69.1	73.5	-	-	73.5	W	78.3	79.1	-	-	79.1
February .....	W	67.1	71.5	-	-	71.5	W	77.1	76.9	-	-	76.9
March .....	W	63.9	70.3	-	-	70.3	W	74.8	76.0	-	-	76.0
April .....	W	70.1	72.7	-	-	72.7	W	79.4	78.5	-	-	78.5
May .....	W	75.3	79.9	-	-	79.9	W	83.7	85.7	-	-	85.7
June .....	W	72.6	81.0	-	-	81.0	W	80.9	85.9	-	-	85.9
July .....	W	68.4	74.7	-	-	74.7	W	79.1	79.2	-	-	79.2
August .....	W	66.5	69.8	-	-	69.8	W	76.8	73.6	-	-	73.6
September .....	W	65.2	67.7	-	-	67.7	W	74.9	71.5	-	-	71.5
October .....	W	59.7	64.9	-	-	64.9	W	71.6	69.4	-	-	69.4
November .....	W	60.0	61.9	-	-	61.9	W	70.0	66.4	-	-	66.4
December .....	W	62.9	62.7	-	-	62.7	W	72.2	67.4	-	-	67.4
<b>1995 Average .....</b>	<b>W</b>	<b>66.7</b>	<b>71.0</b>	<b>-</b>	<b>-</b>	<b>71.0</b>	<b>W</b>	<b>76.8</b>	<b>75.9</b>	<b>-</b>	<b>-</b>	<b>75.9</b>

See footnotes at end of table.

**Table 34. Reformulated Motor Gasoline Prices by Grade, Sales Type, PAD District, and State**

(Cents per Gallon Excluding Taxes) — Continued

Geographic Area Month	Premium						All Grades					
	Sales to End Users		Sales for Resale				Sales to End Users		Sales for Resale			
	Through Retail Outlets	Average <sup>a</sup>	DTW	Rack	Bulk	Average	Through Retail Outlets	Average <sup>a</sup>	DTW	Rack	Bulk	Average
<b>Vermont</b>												
January .....	-	-	W	W	-	W	-	-	W	W	-	W
February .....	-	-	-	W	-	W	-	-	-	W	-	W
March .....	-	-	W	W	-	W	-	-	W	W	-	W
April .....	-	-	W	-	-	W	-	-	W	-	-	W
May .....	-	-	-	-	-	-	-	-	-	-	-	-
June .....	-	-	-	-	-	-	-	-	-	-	-	-
July .....	-	-	-	-	-	-	-	-	-	-	-	-
August .....	-	-	-	-	-	-	-	-	-	-	-	-
September .....	-	-	-	-	-	-	-	-	-	-	-	-
October .....	-	-	-	-	-	-	-	-	-	-	-	-
November .....	-	-	-	-	-	-	-	-	-	-	-	-
December .....	-	-	-	-	-	-	-	-	-	-	-	-
<b>1995 Average .....</b>	<b>-</b>	<b>-</b>	<b>W</b>	<b>W</b>	<b>-</b>	<b>65.4</b>	<b>-</b>	<b>-</b>	<b>W</b>	<b>W</b>	<b>-</b>	<b>64.2</b>
<b>Subdistrict IB</b>												
January .....	94.8	93.2	85.1	70.1	58.9	78.0	82.3	80.7	76.7	64.3	57.6	70.1
February .....	94.2	92.4	84.0	69.8	58.5	78.0	81.7	80.2	75.6	64.4	57.6	69.8
March .....	92.8	90.8	83.3	66.7	57.5	76.4	80.3	78.5	74.6	61.5	54.7	67.7
April .....	93.9	92.4	85.0	72.5	66.7	80.6	81.5	80.2	76.5	66.7	61.2	71.9
May .....	99.0	97.7	91.1	81.1	75.6	87.3	86.8	85.8	82.5	73.1	67.1	77.9
June .....	100.3	98.7	92.2	77.2	67.5	86.5	88.7	87.3	83.5	70.4	63.4	77.1
July .....	98.8	97.0	88.8	71.0	59.9	82.0	87.3	85.4	80.3	64.9	58.0	71.8
August .....	95.9	94.3	84.2	70.2	61.9	77.9	84.7	82.8	76.1	63.6	56.7	68.5
September .....	94.5	93.0	82.7	71.4	64.0	78.0	82.8	81.3	74.8	64.9	57.6	68.9
October .....	91.7	90.2	79.7	65.9	57.1	72.7	80.1	78.4	71.7	60.2	53.9	65.0
November .....	89.1	87.8	76.8	66.5	57.6	71.0	77.5	76.0	68.8	60.4	54.3	63.8
December .....	90.4	89.3	78.8	71.9	65.3	75.3	78.8	77.5	70.7	64.8	60.3	67.4
<b>1995 Average .....</b>	<b>94.6</b>	<b>93.1</b>	<b>84.2</b>	<b>71.2</b>	<b>61.3</b>	<b>78.4</b>	<b>82.8</b>	<b>81.2</b>	<b>76.0</b>	<b>65.0</b>	<b>57.8</b>	<b>69.9</b>
<b>Delaware</b>												
January .....	92.0	91.3	80.9	71.1	-	75.7	77.4	76.9	70.7	63.0	W	66.3
February .....	91.0	90.4	81.1	72.4	-	77.1	76.7	76.2	71.2	64.3	W	67.9
March .....	89.9	88.5	79.3	68.2	-	74.6	75.5	74.8	69.7	60.8	W	65.5
April .....	90.2	89.4	81.7	72.5	-	77.7	76.2	75.9	71.8	65.2	W	68.5
May .....	97.3	96.7	88.5	79.6	-	84.2	83.2	82.9	78.1	71.0	W	74.3
June .....	99.4	98.0	90.1	76.4	W	80.7	85.2	84.3	79.4	69.1	W	73.5
July .....	97.8	96.4	87.4	69.0	W	76.8	83.8	82.7	76.8	63.0	W	68.7
August .....	95.2	93.8	83.4	68.9	-	76.1	81.9	80.8	73.2	62.0	W	67.2
September .....	94.7	93.5	81.5	70.9	-	76.4	80.4	79.6	71.6	63.6	W	67.5
October .....	91.3	90.0	78.4	66.1	W	71.4	77.3	76.4	68.3	59.1	W	62.9
November .....	88.3	87.3	74.0	65.3	-	69.7	74.5	73.9	64.6	58.5	W	61.3
December .....	88.6	87.9	76.0	69.1	-	72.7	74.9	74.6	66.2	61.9	W	63.9
<b>1995 Average .....</b>	<b>93.1</b>	<b>92.1</b>	<b>81.8</b>	<b>70.7</b>	<b>W</b>	<b>76.0</b>	<b>79.2</b>	<b>78.5</b>	<b>71.8</b>	<b>63.5</b>	<b>W</b>	<b>67.4</b>
<b>District of Columbia</b>												
January .....	W	83.9	87.1	-	-	87.1	W	74.5	80.9	-	-	80.9
February .....	W	81.9	84.9	-	-	84.9	W	73.2	78.9	-	-	78.9
March .....	W	79.1	84.1	-	-	84.1	W	70.0	77.9	-	-	77.9
April .....	W	83.0	86.4	-	-	86.4	W	75.5	80.4	-	-	80.4
May .....	W	89.0	93.7	-	-	93.7	W	80.6	87.5	-	-	87.5
June .....	W	86.7	93.7	-	-	93.7	W	78.0	87.7	-	-	87.7
July .....	W	83.0	86.7	-	-	86.7	W	74.4	81.1	-	-	81.1
August .....	W	81.7	80.6	-	-	80.6	W	72.5	75.6	-	-	75.6
September .....	W	79.2	78.9	-	-	78.9	W	70.8	73.9	-	-	73.9
October .....	W	73.3	76.9	-	-	76.9	W	65.5	71.7	-	-	71.7
November .....	W	71.8	74.0	-	-	74.0	W	65.3	68.8	-	-	68.8
December .....	W	74.0	74.7	-	-	74.7	W	68.1	69.6	-	-	69.6
<b>1995 Average .....</b>	<b>W</b>	<b>80.3</b>	<b>83.3</b>	<b>-</b>	<b>-</b>	<b>83.3</b>	<b>W</b>	<b>72.4</b>	<b>77.8</b>	<b>-</b>	<b>-</b>	<b>77.8</b>

See footnotes at end of table.

**Table 34. Reformulated Motor Gasoline Prices by Grade, Sales Type, PAD District, and State**  
(Cents per Gallon Excluding Taxes) — Continued

Geographic Area Month	Regular						Midgrade					
	Sales to End Users		Sales for Resale				Sales to End Users		Sales for Resale			
	Through Retail Outlets	Average <sup>a</sup>	DTW	Rack	Bulk	Average	Through Retail Outlets	Average <sup>a</sup>	DTW	Rack	Bulk	Average
<b>Maryland</b>												
January .....	78.0	74.2	70.3	61.7	W	67.6	86.3	82.7	77.0	66.9	—	74.7
February .....	76.2	73.1	68.5	62.1	W	66.5	85.7	82.4	74.9	67.2	—	73.0
March .....	73.5	69.9	66.7	59.0	W	64.3	83.4	79.5	73.2	63.6	—	71.0
April .....	76.8	73.5	69.3	65.0	W	68.0	85.9	82.3	75.7	70.2	—	74.4
May .....	82.9	79.6	76.6	71.4	W	74.9	92.0	88.4	82.9	76.5	—	81.3
June .....	83.9	80.4	76.7	67.0	W	73.2	92.5	89.1	82.7	72.2	—	79.6
July .....	79.7	75.4	71.0	60.9	W	67.2	88.9	85.3	76.5	66.1	—	73.5
August .....	76.3	72.3	66.5	60.0	57.2	64.0	85.2	82.1	71.4	64.8	—	69.5
September .....	74.5	71.0	65.6	60.2	W	63.7	83.5	80.6	70.2	64.9	—	68.7
October .....	71.8	68.1	62.9	55.2	W	60.2	81.0	77.5	68.0	60.1	—	65.7
November .....	71.1	66.8	60.2	54.9	W	58.4	80.5	76.1	65.2	59.7	—	63.7
December .....	72.7	68.6	61.1	57.5	W	59.8	80.8	76.6	66.1	62.2	—	65.1
<b>1995 Average .....</b>	<b>76.5</b>	<b>72.8</b>	<b>68.0</b>	<b>61.1</b>	<b>59.6</b>	<b>65.6</b>	<b>85.6</b>	<b>82.0</b>	<b>73.7</b>	<b>66.2</b>	<b>—</b>	<b>71.7</b>
<b>New Jersey</b>												
January .....	75.9	75.1	70.7	61.0	57.0	62.6	88.3	87.5	76.7	66.4	—	73.2
February .....	75.1	74.3	69.8	61.3	57.2	62.7	87.7	86.6	75.7	66.5	—	72.6
March .....	73.6	72.7	69.0	57.8	53.7	59.9	86.6	85.5	74.9	63.4	—	70.9
April .....	74.0	73.5	70.3	63.0	59.8	64.9	87.1	86.2	75.8	67.2	—	72.9
May .....	80.0	79.5	76.6	68.3	64.8	70.4	92.4	91.5	82.2	73.8	—	79.3
June .....	82.5	81.8	78.4	66.2	62.7	69.9	94.9	93.6	83.5	71.9	—	79.8
July .....	82.0	81.0	76.7	61.2	57.6	64.1	94.0	92.7	81.8	67.3	—	77.1
August .....	79.8	78.8	73.4	59.7	55.9	62.0	91.7	90.3	78.6	65.6	—	74.0
September .....	77.8	77.0	71.5	61.5	56.4	62.2	89.7	88.5	76.7	66.9	—	73.4
October .....	75.3	74.4	69.1	56.9	52.4	58.6	87.3	85.8	74.3	63.5	—	70.9
November .....	72.2	71.5	65.6	57.7	52.6	58.2	84.5	83.3	71.6	62.8	—	68.7
December .....	72.7	72.1	67.0	61.9	58.2	62.4	84.8	84.0	72.8	67.3	—	71.0
<b>1995 Average .....</b>	<b>76.9</b>	<b>76.1</b>	<b>71.6</b>	<b>61.4</b>	<b>56.7</b>	<b>63.0</b>	<b>89.2</b>	<b>88.1</b>	<b>77.2</b>	<b>67.0</b>	<b>—</b>	<b>73.8</b>
<b>New York</b>												
January .....	74.4	73.2	70.6	62.5	W	66.9	84.2	83.1	77.0	67.5	—	75.2
February .....	73.5	72.7	70.0	61.7	W	65.9	83.2	82.2	76.3	67.6	—	74.2
March .....	73.3	72.4	68.9	60.0	W	64.5	82.9	81.7	76.1	66.4	—	74.0
April .....	75.2	74.7	72.2	64.9	W	68.7	85.1	84.3	78.4	70.5	—	76.7
May .....	80.4	80.0	77.2	70.7	W	73.9	89.7	89.1	83.7	76.6	—	82.1
June .....	82.5	81.7	77.8	68.7	61.0	72.8	91.8	90.6	85.2	75.1	—	83.1
July .....	81.0	79.4	74.8	63.9	58.2	68.9	90.3	88.8	82.5	70.9	—	80.2
August .....	78.4	76.8	70.6	61.8	54.7	64.0	87.6	86.2	77.7	68.5	—	75.8
September .....	75.9	75.0	70.1	63.4	55.7	66.7	85.4	84.5	76.8	70.0	—	75.6
October .....	73.5	72.4	66.0	58.6	55.9	62.1	82.6	81.4	72.8	66.5	—	71.6
November .....	71.4	70.5	64.4	59.2	52.9	61.3	80.9	80.0	70.9	65.7	—	69.9
December .....	73.5	73.0	67.6	63.9	59.9	65.5	83.3	82.6	74.0	69.9	—	73.1
<b>1995 Average .....</b>	<b>76.2</b>	<b>75.2</b>	<b>70.9</b>	<b>63.3</b>	<b>57.3</b>	<b>66.7</b>	<b>85.6</b>	<b>84.6</b>	<b>77.8</b>	<b>69.8</b>	<b>—</b>	<b>76.1</b>
<b>Pennsylvania</b>												
January .....	75.3	74.2	71.5	61.2	W	67.7	85.8	84.6	77.2	65.7	—	73.5
February .....	75.2	74.1	70.3	61.5	—	66.8	85.9	84.6	76.4	66.1	—	72.8
March .....	73.4	72.1	69.9	59.3	W	65.0	83.0	81.8	75.6	64.9	—	71.6
April .....	74.2	73.4	69.5	63.5	W	66.7	85.1	84.1	75.5	68.5	—	73.0
May .....	79.8	79.2	75.4	69.1	—	72.7	90.1	88.7	80.1	74.2	—	77.8
June .....	80.9	80.2	77.2	68.3	—	73.4	91.6	90.3	81.0	73.2	—	78.0
July .....	79.0	77.6	74.9	62.4	W	69.4	89.7	88.4	78.3	68.4	—	74.4
August .....	75.2	74.1	69.6	60.8	—	65.6	86.6	85.2	74.7	66.5	—	71.4
September .....	73.4	72.5	68.0	62.1	—	65.4	84.5	83.5	72.2	67.1	—	70.3
October .....	70.3	69.3	64.0	58.3	W	61.5	81.1	80.1	69.1	63.2	—	66.9
November .....	65.9	65.2	59.0	57.3	W	58.2	76.4	75.8	63.9	61.1	—	62.8
December .....	67.6	67.0	61.0	60.4	W	60.8	78.1	77.4	66.7	65.3	—	66.1
<b>1995 Average .....</b>	<b>74.2</b>	<b>73.2</b>	<b>69.2</b>	<b>62.1</b>	<b>56.8</b>	<b>66.1</b>	<b>84.8</b>	<b>83.7</b>	<b>74.4</b>	<b>67.1</b>	<b>—</b>	<b>71.6</b>

See footnotes at end of table.

**Table 34. Reformulated Motor Gasoline Prices by Grade, Sales Type, PAD District, and State**  
(Cents per Gallon Excluding Taxes) — Continued

Geographic Area Month	Premium						All Grades					
	Sales to End Users		Sales for Resale				Sales to End Users		Sales for Resale			
	Through Retail Outlets	Average <sup>a</sup>	DTW	Rack	Bulk	Average	Through Retail Outlets	Average <sup>a</sup>	DTW	Rack	Bulk	Average
<b>Maryland</b>												
January .....	93.7	89.9	84.1	72.7	—	81.6	82.7	78.7	75.5	65.1	W	72.6
February .....	92.7	89.0	82.1	72.2	W	79.1	81.4	77.9	73.6	65.4	W	71.1
March .....	90.4	86.0	80.6	69.2	—	77.9	78.8	74.8	71.8	62.1	W	69.2
April .....	93.2	88.9	83.1	75.5	—	81.3	81.7	78.1	74.5	68.3	W	72.7
May .....	99.3	95.2	90.2	82.5	—	88.4	87.8	84.3	81.5	74.7	W	79.5
June .....	99.3	94.9	89.8	78.2	W	86.6	88.4	84.9	81.4	70.2	W	77.7
July .....	95.7	91.1	83.3	72.0	W	80.0	84.5	80.4	75.4	64.2	W	71.6
August .....	91.6	88.3	77.1	70.8	W	75.2	80.9	77.4	70.5	63.3	58.4	68.0
September .....	90.1	86.2	76.2	70.9	W	74.7	79.4	76.1	69.6	63.5	W	67.6
October .....	87.7	83.7	73.9	65.8	W	71.8	76.8	72.9	67.1	58.4	W	64.4
November .....	86.9	82.8	71.3	64.9	—	69.7	76.2	71.8	64.5	58.1	W	62.5
December .....	87.1	83.5	72.5	67.7	W	71.2	77.3	73.0	65.5	60.7	60.3	64.0
<b>1995 Average .....</b>	<b>92.2</b>	<b>88.3</b>	<b>80.1</b>	<b>71.6</b>	<b>63.3</b>	<b>77.8</b>	<b>81.4</b>	<b>77.6</b>	<b>72.6</b>	<b>64.4</b>	<b>60.3</b>	<b>70.0</b>
<b>New Jersey</b>												
January .....	97.2	95.7	84.7	68.9	59.1	74.2	83.8	82.8	76.8	63.8	57.5	67.1
February .....	96.5	94.5	83.9	69.1	58.4	75.1	83.1	82.0	75.9	64.2	57.4	67.3
March .....	94.5	92.5	83.2	65.1	57.5	72.9	81.4	80.2	75.0	60.5	54.5	64.7
April .....	94.8	93.6	84.1	70.7	66.6	77.8	81.9	81.0	76.1	65.7	61.0	69.6
May .....	100.8	99.5	90.9	79.9	75.6	86.0	87.4	86.7	82.6	72.1	66.1	75.8
June .....	103.1	101.4	92.8	75.4	67.9	84.6	89.9	88.8	84.2	69.3	63.4	75.1
July .....	102.1	100.5	90.8	69.6	59.1	80.7	89.2	88.0	82.4	64.1	57.7	69.2
August .....	100.1	98.4	87.8	69.0	61.7	76.4	87.1	85.9	79.3	62.9	57.0	66.9
September .....	97.9	96.6	85.7	70.7	64.0	77.2	85.2	84.2	77.4	64.7	57.6	67.1
October .....	95.1	93.6	83.2	65.1	56.7	70.5	82.7	81.5	75.0	60.0	53.5	63.2
November .....	92.7	91.5	79.7	65.8	57.4	68.9	79.9	79.0	71.6	60.6	54.2	62.6
December .....	93.1	92.1	81.0	72.2	64.8	74.8	80.3	79.6	73.0	65.4	60.0	67.1
<b>1995 Average .....</b>	<b>97.3</b>	<b>95.9</b>	<b>85.7</b>	<b>70.1</b>	<b>60.7</b>	<b>76.2</b>	<b>84.4</b>	<b>83.4</b>	<b>77.5</b>	<b>64.5</b>	<b>57.5</b>	<b>67.8</b>
<b>New York</b>												
January .....	92.6	91.5	85.5	70.3	W	80.2	81.7	80.3	78.0	65.1	W	73.0
February .....	91.6	90.6	84.7	68.9	W	79.9	80.9	79.7	77.3	64.2	W	72.1
March .....	91.4	90.2	84.4	66.6	W	79.0	80.5	79.3	76.5	62.4	55.1	71.0
April .....	93.3	92.6	87.1	74.0	W	83.5	82.5	81.6	79.5	67.9	W	75.2
May .....	97.6	97.0	91.9	82.2	75.9	88.4	87.1	86.5	84.3	74.5	70.4	80.4
June .....	98.0	97.2	93.0	78.9	66.7	88.7	88.9	87.9	85.1	72.0	62.2	79.7
July .....	96.4	95.2	90.0	71.8	W	84.3	87.4	85.8	82.2	66.7	58.4	75.7
August .....	93.0	92.1	85.2	71.1	63.2	81.0	84.6	83.1	77.8	65.0	55.3	70.8
September .....	92.5	91.9	84.3	72.2	63.7	80.8	82.9	81.8	77.2	66.4	57.7	73.1
October .....	90.1	89.3	80.5	66.4	57.4	75.8	80.4	79.0	73.2	61.5	56.3	68.3
November .....	87.9	87.3	78.5	67.9	59.5	74.8	78.3	77.3	71.5	62.3	55.1	67.5
December .....	90.5	90.0	81.8	74.1	67.0	78.9	80.6	79.8	74.7	67.6	62.6	71.6
<b>1995 Average .....</b>	<b>92.9</b>	<b>92.1</b>	<b>85.5</b>	<b>72.0</b>	<b>63.5</b>	<b>81.2</b>	<b>83.1</b>	<b>81.9</b>	<b>78.1</b>	<b>66.3</b>	<b>58.9</b>	<b>73.2</b>
<b>Pennsylvania</b>												
January .....	94.8	93.2	86.4	71.9	W	81.1	82.0	80.6	76.5	64.1	W	72.0
February .....	95.4	93.7	85.4	72.0	—	81.4	82.1	80.5	75.5	64.4	—	71.4
March .....	93.8	91.9	85.1	70.6	—	80.4	80.0	78.4	75.0	62.5	W	69.8
April .....	94.1	92.8	84.5	72.6	—	80.9	81.1	79.9	74.7	66.1	W	71.2
May .....	97.5	96.2	89.9	81.7	W	86.3	86.0	84.9	80.2	72.5	W	77.1
June .....	98.9	97.4	91.0	80.0	W	87.0	87.3	86.1	81.6	71.5	W	77.6
July .....	96.6	95.3	88.5	74.4	W	83.6	85.3	83.8	79.2	65.8	W	73.7
August .....	93.3	92.1	82.6	72.3	—	79.2	81.8	80.4	74.0	63.9	—	69.8
September .....	91.5	90.3	80.9	73.2	—	78.4	80.0	78.7	72.4	65.0	—	69.4
October .....	88.1	87.0	77.3	68.5	W	74.6	76.9	75.6	68.7	60.9	W	65.6
November .....	83.5	82.6	72.2	68.0	W	70.8	72.4	71.5	63.7	60.0	W	62.2
December .....	85.0	84.2	74.4	71.6	W	73.3	74.1	73.2	65.9	63.6	63.0	65.0
<b>1995 Average .....</b>	<b>92.6</b>	<b>91.3</b>	<b>83.0</b>	<b>73.2</b>	<b>66.6</b>	<b>79.7</b>	<b>80.7</b>	<b>79.5</b>	<b>73.9</b>	<b>65.1</b>	<b>60.5</b>	<b>70.4</b>

See footnotes at end of table.

**Table 34. Reformulated Motor Gasoline Prices by Grade, Sales Type, PAD District, and State**

(Cents per Gallon Excluding Taxes) — Continued

Geographic Area Month	Regular						Midgrade					
	Sales to End Users		Sales for Resale				Sales to End Users		Sales for Resale			
	Through Retail Outlets	Average <sup>a</sup>	DTW	Rack	Bulk	Average	Through Retail Outlets	Average <sup>a</sup>	DTW	Rack	Bulk	Average
<b>Subdistrict IC</b>												
January .....	74.5	73.8	70.7	59.1	W	64.6	85.5	84.4	76.7	63.8	—	71.5
February .....	72.3	71.7	69.1	59.4	—	64.0	83.2	82.4	75.0	63.8	—	70.7
March .....	70.0	69.4	67.5	57.6	W	62.0	81.8	81.0	73.5	62.9	—	69.0
April .....	73.3	72.9	69.6	64.9	W	67.0	83.9	83.2	75.3	69.7	—	73.0
May .....	79.6	79.1	75.8	70.6	W	73.0	90.0	89.4	81.5	75.6	—	79.0
June .....	80.2	79.5	76.1	66.5	W	70.8	90.7	89.9	81.6	71.9	—	77.7
July .....	75.7	74.9	70.6	59.1	W	64.3	86.6	85.3	75.9	64.8	—	71.5
August .....	72.6	71.9	66.9	59.2	W	62.6	83.2	82.4	71.8	64.5	—	68.8
September .....	70.8	70.3	65.4	59.1	W	61.9	81.5	80.8	70.3	64.0	—	67.7
October .....	68.4	67.8	62.5	54.0	—	57.7	79.1	78.3	67.6	59.5	—	64.2
November .....	66.3	65.7	59.7	53.6	—	56.3	76.6	75.9	64.8	58.6	—	62.2
December .....	66.9	66.5	60.8	56.5	—	58.5	77.2	76.5	65.9	61.5	—	64.1
<b>1995 Average .....</b>	<b>72.6</b>	<b>72.0</b>	<b>68.0</b>	<b>59.9</b>	<b>W</b>	<b>63.6</b>	<b>83.3</b>	<b>82.5</b>	<b>73.4</b>	<b>65.2</b>	<b>—</b>	<b>70.0</b>
<b>Florida</b>												
January .....	—	—	—	—	—	—	—	—	—	—	—	—
February .....	—	—	—	—	—	—	—	—	—	—	—	—
March .....	—	—	—	—	—	—	—	—	—	—	—	—
April .....	—	—	—	—	—	—	—	—	—	—	—	—
May .....	—	—	—	—	—	—	—	—	—	—	—	—
June .....	—	—	—	—	—	—	—	—	—	—	—	—
July .....	—	—	—	—	—	—	—	—	—	—	—	—
August .....	—	—	—	—	—	—	—	—	—	—	—	—
September .....	—	—	—	—	—	—	—	—	—	—	—	—
October .....	—	—	—	—	—	—	—	—	—	—	—	—
November .....	—	—	—	—	—	—	—	—	—	—	—	—
December .....	—	—	—	—	—	—	—	—	—	—	—	—
<b>1995 Average .....</b>	<b>—</b>	<b>—</b>	<b>—</b>	<b>—</b>	<b>—</b>	<b>—</b>	<b>—</b>	<b>—</b>	<b>—</b>	<b>—</b>	<b>—</b>	<b>—</b>
<b>Georgia</b>												
January .....	—	—	—	—	—	—	—	—	—	—	—	—
February .....	—	—	—	—	—	—	—	—	—	—	—	—
March .....	—	—	—	—	—	—	—	—	—	—	—	—
April .....	—	—	—	—	—	—	—	—	—	—	—	—
May .....	—	—	—	—	—	—	—	—	—	—	—	—
June .....	—	—	—	—	—	—	—	—	—	—	—	—
July .....	—	—	—	—	—	—	—	—	—	—	—	—
August .....	—	—	—	—	—	—	—	—	—	—	—	—
September .....	—	—	—	—	—	—	—	—	—	—	—	—
October .....	—	—	—	—	—	—	—	—	—	—	—	—
November .....	—	—	—	—	—	—	—	—	—	—	—	—
December .....	—	—	—	—	—	—	—	—	—	—	—	—
<b>1995 Average .....</b>	<b>—</b>	<b>—</b>	<b>—</b>	<b>—</b>	<b>—</b>	<b>—</b>	<b>—</b>	<b>—</b>	<b>—</b>	<b>—</b>	<b>—</b>	<b>—</b>
<b>North Carolina</b>												
January .....	—	—	—	—	—	—	—	—	—	—	—	—
February .....	—	—	—	—	—	—	—	—	—	—	—	—
March .....	—	—	—	—	—	—	—	—	—	—	—	—
April .....	—	—	—	—	—	—	—	—	—	—	—	—
May .....	—	—	—	—	—	—	—	—	—	—	—	—
June .....	—	—	—	—	—	—	—	—	—	—	—	—
July .....	—	—	—	—	—	—	—	—	—	—	—	—
August .....	—	—	—	—	—	—	—	—	—	—	—	—
September .....	—	—	—	—	—	—	—	—	—	—	—	—
October .....	—	—	—	—	—	—	—	—	—	—	—	—
November .....	—	—	—	—	—	—	—	—	—	—	—	—
December .....	—	—	—	—	—	—	—	—	—	—	—	—
<b>1995 Average .....</b>	<b>—</b>	<b>—</b>	<b>—</b>	<b>—</b>	<b>—</b>	<b>—</b>	<b>—</b>	<b>—</b>	<b>—</b>	<b>—</b>	<b>—</b>	<b>—</b>

See footnotes at end of table.

**Table 34. Reformulated Motor Gasoline Prices by Grade, Sales Type, PAD District, and State**

(Cents per Gallon Excluding Taxes) — Continued

Geographic Area Month	Premium						All Grades					
	Sales to End Users		Sales for Resale				Sales to End Users		Sales for Resale			
	Through Retail Outlets	Average <sup>a</sup>	DTW	Rack	Bulk	Average	Through Retail Outlets	Average <sup>a</sup>	DTW	Rack	Bulk	Average
<b>Subdistrict IC</b>												
January .....	93.6	92.5	84.5	69.9	—	78.6	80.9	79.9	76.0	62.3	W	69.6
February .....	91.4	90.2	82.6	70.0	W	77.4	78.6	77.7	74.3	62.4	W	68.7
March .....	89.8	88.7	81.3	69.0	W	75.9	76.8	75.9	72.8	61.0	W	66.8
April .....	92.0	91.0	82.8	76.0	—	79.9	79.5	78.8	74.7	68.3	W	71.5
May .....	98.0	97.0	89.2	82.0	—	86.1	85.5	84.8	80.8	74.0	W	77.4
June .....	98.2	97.2	89.2	78.1	—	84.5	86.0	85.2	80.9	69.9	W	75.4
July .....	93.5	92.4	83.2	70.8	—	78.1	81.7	80.7	75.3	62.6	W	69.1
August .....	90.1	89.1	78.8	70.6	—	75.3	78.5	77.7	71.4	62.7	W	67.0
September .....	88.9	88.1	77.4	70.2	—	74.4	76.9	76.2	70.1	62.4	W	66.2
October .....	86.2	85.2	74.8	65.6	—	71.0	74.5	73.7	67.3	57.4	—	62.4
November .....	83.7	83.0	71.9	64.6	—	68.9	72.3	71.6	64.6	56.9	—	60.8
December .....	84.5	83.7	73.2	67.7	W	70.9	73.0	72.4	65.8	59.9	W	62.9
<b>1995 Average .....</b>	<b>90.6</b>	<b>89.7</b>	<b>80.5</b>	<b>71.2</b>	<b>W</b>	<b>76.6</b>	<b>78.7</b>	<b>77.9</b>	<b>72.8</b>	<b>63.3</b>	<b>58.9</b>	<b>68.2</b>
<b>Florida</b>												
January .....	—	—	—	—	—	—	—	—	—	—	—	—
February .....	—	—	—	—	—	—	—	—	—	—	—	—
March .....	—	—	—	—	—	—	—	—	—	—	—	—
April .....	—	—	—	—	—	—	—	—	—	—	—	—
May .....	—	—	—	—	—	—	—	—	—	—	—	—
June .....	—	—	—	—	—	—	—	—	—	—	—	—
July .....	—	—	—	—	—	—	—	—	—	—	—	—
August .....	—	—	—	—	—	—	—	—	—	—	—	—
September .....	—	—	—	—	—	—	—	—	—	—	—	—
October .....	—	—	—	—	—	—	—	—	—	—	—	—
November .....	—	—	—	—	—	—	—	—	—	—	—	—
December .....	—	—	—	—	—	—	—	—	—	—	—	—
<b>1995 Average .....</b>	<b>—</b>	<b>—</b>	<b>—</b>	<b>—</b>	<b>—</b>	<b>—</b>	<b>—</b>	<b>—</b>	<b>—</b>	<b>—</b>	<b>—</b>	<b>—</b>
<b>Georgia</b>												
January .....	—	—	—	—	—	—	—	—	—	—	—	—
February .....	—	—	—	—	—	—	—	—	—	—	—	—
March .....	—	—	—	—	—	—	—	—	—	—	—	—
April .....	—	—	—	—	—	—	—	—	—	—	—	—
May .....	—	—	—	—	—	—	—	—	—	—	—	—
June .....	—	—	—	—	—	—	—	—	—	—	—	—
July .....	—	—	—	—	—	—	—	—	—	—	—	—
August .....	—	—	—	—	—	—	—	—	—	—	—	—
September .....	—	—	—	—	—	—	—	—	—	—	—	—
October .....	—	—	—	—	—	—	—	—	—	—	—	—
November .....	—	—	—	—	—	—	—	—	—	—	—	—
December .....	—	—	—	—	—	—	—	—	—	—	—	—
<b>1995 Average .....</b>	<b>—</b>	<b>—</b>	<b>—</b>	<b>—</b>	<b>—</b>	<b>—</b>	<b>—</b>	<b>—</b>	<b>—</b>	<b>—</b>	<b>—</b>	<b>—</b>
<b>North Carolina</b>												
January .....	—	—	—	—	—	—	—	—	—	—	—	—
February .....	—	—	—	—	—	—	—	—	—	—	—	—
March .....	—	—	—	—	—	—	—	—	—	—	—	—
April .....	—	—	—	—	—	—	—	—	—	—	—	—
May .....	—	—	—	—	—	—	—	—	—	—	—	—
June .....	—	—	—	—	—	—	—	—	—	—	—	—
July .....	—	—	—	—	—	—	—	—	—	—	—	—
August .....	—	—	—	—	—	—	—	—	—	—	—	—
September .....	—	—	—	—	—	—	—	—	—	—	—	—
October .....	—	—	—	—	—	—	—	—	—	—	—	—
November .....	—	—	—	—	—	—	—	—	—	—	—	—
December .....	—	—	—	—	—	—	—	—	—	—	—	—
<b>1995 Average .....</b>	<b>—</b>	<b>—</b>	<b>—</b>	<b>—</b>	<b>—</b>	<b>—</b>	<b>—</b>	<b>—</b>	<b>—</b>	<b>—</b>	<b>—</b>	<b>—</b>

See footnotes at end of table.

**Table 34. Reformulated Motor Gasoline Prices by Grade, Sales Type, PAD District, and State**  
(Cents per Gallon Excluding Taxes) — Continued

Geographic Area Month	Regular						Midgrade					
	Sales to End Users		Sales for Resale				Sales to End Users		Sales for Resale			
	Through Retail Outlets	Average <sup>a</sup>	DTW	Rack	Bulk	Average	Through Retail Outlets	Average <sup>a</sup>	DTW	Rack	Bulk	Average
<b>South Carolina</b>												
January .....	-	-	-	-	-	-	-	-	-	-	-	-
February .....	-	-	-	-	-	-	-	-	-	-	-	-
March .....	-	-	-	-	-	-	-	-	-	-	-	-
April .....	-	-	-	-	-	-	-	-	-	-	-	-
May .....	-	-	-	-	-	-	-	-	-	-	-	-
June .....	-	-	-	-	-	-	-	-	-	-	-	-
July .....	-	-	-	-	-	-	-	-	-	-	-	-
August .....	-	-	-	-	-	-	-	-	-	-	-	-
September .....	-	-	-	-	-	-	-	-	-	-	-	-
October .....	-	-	-	-	-	-	-	-	-	-	-	-
November .....	-	-	-	-	-	-	-	-	-	-	-	-
December .....	-	-	-	-	-	-	-	-	-	-	-	-
<b>1995 Average .....</b>	<b>-</b>	<b>-</b>	<b>-</b>	<b>-</b>	<b>-</b>	<b>-</b>	<b>-</b>	<b>-</b>	<b>-</b>	<b>-</b>	<b>-</b>	<b>-</b>
<b>Virginia</b>												
January .....	74.5	73.8	70.7	59.1	W	64.6	85.5	84.4	76.7	63.8	-	71.5
February .....	72.3	71.7	69.1	59.4	-	64.0	83.2	82.4	75.0	63.8	-	70.7
March .....	70.0	69.4	67.5	57.6	W	62.0	81.8	81.0	73.5	62.9	-	69.0
April .....	73.3	72.9	69.6	64.9	W	67.0	83.9	83.2	75.3	69.7	-	73.0
May .....	79.6	79.1	75.8	70.6	W	73.0	90.0	89.4	81.5	75.6	-	79.0
June .....	80.2	79.5	76.1	66.5	W	70.8	90.7	89.9	81.6	71.9	-	77.7
July .....	75.7	74.9	70.6	59.1	W	64.3	86.6	85.3	75.9	64.8	-	71.5
August .....	72.6	71.9	66.9	59.2	W	62.6	83.2	82.4	71.8	64.5	-	68.8
September .....	70.8	70.3	65.4	59.1	W	61.9	81.5	80.8	70.3	64.0	-	67.7
October .....	68.4	67.8	62.5	54.0	-	57.7	79.1	78.3	67.6	59.5	-	64.2
November .....	66.3	65.7	59.7	53.6	-	56.3	76.6	75.9	64.8	58.6	-	62.2
December .....	66.9	66.5	60.8	56.5	-	58.5	77.2	76.5	65.9	61.5	-	64.1
<b>1995 Average .....</b>	<b>72.6</b>	<b>72.0</b>	<b>68.0</b>	<b>59.9</b>	<b>W</b>	<b>63.6</b>	<b>83.3</b>	<b>82.5</b>	<b>73.4</b>	<b>65.2</b>	<b>-</b>	<b>70.0</b>
<b>West Virginia</b>												
January .....	-	-	-	-	-	-	-	-	-	-	-	-
February .....	-	-	-	-	-	-	-	-	-	-	-	-
March .....	-	-	-	-	-	-	-	-	-	-	-	-
April .....	-	-	-	-	-	-	-	-	-	-	-	-
May .....	-	-	-	-	-	-	-	-	-	-	-	-
June .....	-	-	-	-	-	-	-	-	-	-	-	-
July .....	-	-	-	-	-	-	-	-	-	-	-	-
August .....	-	-	-	-	-	-	-	-	-	-	-	-
September .....	-	-	-	-	-	-	-	-	-	-	-	-
October .....	-	-	-	-	-	-	-	-	-	-	-	-
November .....	-	-	-	-	-	-	-	-	-	-	-	-
December .....	-	-	-	-	-	-	-	-	-	-	-	-
<b>1995 Average .....</b>	<b>-</b>	<b>-</b>	<b>-</b>	<b>-</b>	<b>-</b>	<b>-</b>	<b>-</b>	<b>-</b>	<b>-</b>	<b>-</b>	<b>-</b>	<b>-</b>
<b>PAD District II</b>												
January .....	73.3	72.7	68.7	57.3	W	62.9	81.6	81.3	73.4	60.9	-	70.2
February .....	72.6	72.0	66.2	57.1	W	61.7	80.4	80.3	70.3	62.4	-	68.4
March .....	72.0	71.3	66.8	58.3	W	62.3	79.1	79.3	70.7	63.0	-	68.6
April .....	77.6	77.1	71.9	66.2	W	69.0	85.1	85.2	74.9	70.6	-	73.9
May .....	84.2	83.7	78.8	72.5	W	75.6	92.2	92.1	82.8	76.3	-	81.3
June .....	85.7	84.7	78.5	66.6	-	72.3	93.4	93.0	83.3	70.5	-	80.4
July .....	81.0	80.3	72.2	59.6	-	65.9	89.1	88.8	77.1	63.5	-	73.8
August .....	76.7	76.1	69.6	59.8	-	64.5	84.8	84.9	74.2	64.0	-	71.8
September .....	76.4	75.8	70.1	61.8	-	65.9	84.5	84.3	74.3	65.6	-	72.1
October .....	74.1	73.3	67.7	56.1	-	61.7	82.9	82.6	73.2	59.7	-	69.7
November .....	70.9	70.4	65.8	56.9	-	61.2	80.7	80.5	72.6	60.6	-	69.4
December .....	74.9	74.2	69.5	59.7	-	64.3	84.3	84.1	76.2	63.3	-	72.7
<b>1995 Average .....</b>	<b>76.7</b>	<b>76.1</b>	<b>70.6</b>	<b>61.0</b>	<b>W</b>	<b>65.7</b>	<b>84.9</b>	<b>84.8</b>	<b>75.3</b>	<b>64.8</b>	<b>-</b>	<b>72.7</b>

See footnotes at end of table.



**Table 34. Reformulated Motor Gasoline Prices by Grade, Sales Type, PAD District, and State**

(Cents per Gallon Excluding Taxes) — Continued

Geographic Area Month	Premium						All Grades					
	Sales to End Users		Sales for Resale				Sales to End Users		Sales for Resale			
	Through Retail Outlets	Average <sup>a</sup>	DTW	Rack	Bulk	Average	Through Retail Outlets	Average <sup>a</sup>	DTW	Rack	Bulk	Average
<b>South Carolina</b>												
January .....	-	-	-	-	-	-	-	-	-	-	-	-
February .....	-	-	-	-	-	-	-	-	-	-	-	-
March .....	-	-	-	-	-	-	-	-	-	-	-	-
April .....	-	-	-	-	-	-	-	-	-	-	-	-
May .....	-	-	-	-	-	-	-	-	-	-	-	-
June .....	-	-	-	-	-	-	-	-	-	-	-	-
July .....	-	-	-	-	-	-	-	-	-	-	-	-
August .....	-	-	-	-	-	-	-	-	-	-	-	-
September .....	-	-	-	-	-	-	-	-	-	-	-	-
October .....	-	-	-	-	-	-	-	-	-	-	-	-
November .....	-	-	-	-	-	-	-	-	-	-	-	-
December .....	-	-	-	-	-	-	-	-	-	-	-	-
<b>1995 Average</b> .....	-	-	-	-	-	-	-	-	-	-	-	-
<b>Virginia</b>												
January .....	93.6	92.5	84.5	69.9	-	78.6	80.9	79.9	76.0	62.3	W	69.6
February .....	91.4	90.2	82.6	70.0	W	77.4	78.6	77.7	74.3	62.4	W	68.7
March .....	89.8	88.7	81.3	69.0	W	75.9	76.8	75.9	72.8	61.0	W	66.8
April .....	92.0	91.0	82.8	76.0	-	79.9	79.5	78.8	74.7	68.3	W	71.5
May .....	98.0	97.0	89.2	82.0	-	86.1	85.5	84.8	80.8	74.0	W	77.4
June .....	98.2	97.2	89.2	78.1	-	84.5	86.0	85.2	80.9	69.9	W	75.4
July .....	93.5	92.4	83.2	70.8	-	78.1	81.7	80.7	75.3	62.6	W	69.1
August .....	90.1	89.1	78.8	70.6	-	75.3	78.5	77.7	71.4	62.7	W	67.0
September .....	88.9	88.1	77.4	70.2	-	74.4	76.9	76.2	70.1	62.4	W	66.2
October .....	86.2	85.2	74.8	65.6	-	71.0	74.5	73.7	67.3	57.4	-	62.4
November .....	83.7	83.0	71.9	64.6	-	68.9	72.3	71.6	64.6	56.9	-	60.8
December .....	84.5	83.7	73.2	67.7	W	70.9	73.0	72.4	65.8	59.9	W	62.9
<b>1995 Average</b> .....	<b>90.6</b>	<b>89.7</b>	<b>80.5</b>	<b>71.2</b>	<b>W</b>	<b>76.6</b>	<b>78.7</b>	<b>77.9</b>	<b>72.8</b>	<b>63.3</b>	<b>58.9</b>	<b>68.2</b>
<b>West Virginia</b>												
January .....	-	-	-	-	-	-	-	-	-	-	-	-
February .....	-	-	-	-	-	-	-	-	-	-	-	-
March .....	-	-	-	-	-	-	-	-	-	-	-	-
April .....	-	-	-	-	-	-	-	-	-	-	-	-
May .....	-	-	-	-	-	-	-	-	-	-	-	-
June .....	-	-	-	-	-	-	-	-	-	-	-	-
July .....	-	-	-	-	-	-	-	-	-	-	-	-
August .....	-	-	-	-	-	-	-	-	-	-	-	-
September .....	-	-	-	-	-	-	-	-	-	-	-	-
October .....	-	-	-	-	-	-	-	-	-	-	-	-
November .....	-	-	-	-	-	-	-	-	-	-	-	-
December .....	-	-	-	-	-	-	-	-	-	-	-	-
<b>1995 Average</b> .....	-	-	-	-	-	-	-	-	-	-	-	-
<b>PAD District II</b>												
January .....	89.4	88.6	80.5	66.3	-	74.9	77.5	76.9	72.5	59.4	W	66.6
February .....	88.3	87.6	77.3	65.8	-	72.8	76.8	76.2	69.7	59.2	W	65.1
March .....	NA	80.6	77.8	66.6	-	73.5	75.7	75.2	70.1	60.2	W	65.5
April .....	91.4	91.1	82.3	74.5	-	79.4	81.5	81.1	74.8	68.0	W	71.8
May .....	99.8	99.3	90.3	81.2	-	86.7	88.2	87.7	82.2	74.4	W	78.7
June .....	101.3	100.2	90.6	75.1	-	84.4	89.5	88.6	82.1	68.4	-	75.9
July .....	96.8	95.8	84.2	68.3	-	78.1	85.0	84.3	75.9	61.5	-	69.6
August .....	93.0	92.3	81.5	68.6	-	76.4	80.9	80.3	73.2	61.7	-	68.0
September .....	92.5	91.8	81.8	70.5	-	77.4	80.6	80.0	73.7	63.7	-	69.2
October .....	90.3	89.5	79.7	65.0	-	74.0	78.5	77.7	71.6	58.0	-	65.5
November .....	87.3	86.7	77.1	65.5	-	72.5	75.6	75.0	69.9	58.8	-	64.8
December .....	91.2	90.6	80.9	68.3	-	75.9	79.5	78.7	73.5	61.6	-	68.0
<b>1995 Average</b> .....	<b>91.1</b>	<b>90.5</b>	<b>81.9</b>	<b>69.6</b>	<b>-</b>	<b>77.1</b>	<b>80.8</b>	<b>80.2</b>	<b>74.1</b>	<b>62.9</b>	<b>W</b>	<b>69.1</b>

See footnotes at end of table.

**Table 34. Reformulated Motor Gasoline Prices by Grade, Sales Type, PAD District, and State**

(Cents per Gallon Excluding Taxes) — Continued

Geographic Area Month	Regular						Midgrade					
	Sales to End Users		Sales for Resale				Sales to End Users		Sales for Resale			
	Through Retail Outlets	Average <sup>a</sup>	DTW	Rack	Bulk	Average	Through Retail Outlets	Average <sup>a</sup>	DTW	Rack	Bulk	Average
<b>Illinois</b>												
January .....	74.0	73.3	71.1	56.6	-	65.1	82.7	82.5	74.6	61.1	-	72.8
February .....	73.3	72.6	68.3	56.6	-	63.3	80.7	80.4	70.8	61.9	-	69.5
March .....	73.1	72.4	68.8	57.4	-	63.9	78.9	79.3	71.1	62.4	-	69.8
April .....	77.6	77.2	73.3	66.3	-	70.3	84.8	85.1	75.1	71.4	-	74.6
May .....	84.3	83.7	79.4	72.2	-	76.4	91.8	91.9	82.8	76.0	-	81.9
June .....	85.6	84.4	80.7	65.8	-	74.1	93.0	92.7	84.2	70.4	-	82.4
July .....	81.3	80.2	75.1	58.5	-	68.2	89.7	89.3	78.0	62.9	-	76.0
August .....	78.0	77.1	72.4	59.0	-	66.5	85.8	85.9	75.6	63.1	-	73.8
September .....	77.0	76.2	72.7	61.5	-	67.9	85.0	84.9	75.5	64.9	-	73.9
October .....	76.3	75.2	71.4	56.4	-	64.9	84.9	84.4	74.9	59.5	-	72.6
November .....	72.9	72.1	68.6	57.0	-	63.5	82.9	82.5	74.2	60.2	-	72.1
December .....	75.5	74.6	71.9	58.9	-	66.1	85.0	84.7	77.6	62.0	-	75.2
<b>1995 Average .....</b>	<b>77.6</b>	<b>76.7</b>	<b>72.9</b>	<b>60.5</b>	<b>-</b>	<b>67.6</b>	<b>85.5</b>	<b>85.4</b>	<b>76.3</b>	<b>64.5</b>	<b>-</b>	<b>74.6</b>
<b>Indiana</b>												
January .....	69.9	69.1	64.2	56.9	-	59.1	77.1	76.5	67.4	60.2	-	66.2
February .....	69.8	69.3	63.9	57.3	-	59.3	77.3	77.1	66.7	61.1	-	65.1
March .....	70.1	70.1	64.7	59.6	W	59.2	78.0	77.8	67.5	62.1	-	65.2
April .....	77.3	77.1	70.6	67.4	W	67.7	84.2	83.8	73.3	70.5	-	72.2
May .....	80.0	79.7	78.1	72.9	W	73.9	89.0	88.6	81.5	78.0	-	80.0
June .....	81.5	80.6	75.9	66.2	-	68.9	90.5	89.8	79.4	70.5	-	75.1
July .....	75.8	75.3	66.1	59.5	-	61.5	83.5	83.0	NA	64.0	-	68.0
August .....	70.8	70.3	62.6	59.5	-	60.5	79.3	78.7	65.0	64.2	-	64.6
September .....	71.9	71.5	66.0	62.0	-	63.2	80.3	79.8	68.3	66.6	-	67.5
October .....	69.0	68.5	63.9	57.6	-	59.3	79.2	78.8	67.8	61.6	-	64.6
November .....	66.8	66.5	62.4	57.8	-	59.1	77.3	76.8	67.9	61.8	-	64.7
December .....	71.0	70.5	66.3	59.8	-	61.6	81.8	81.6	72.0	64.0	-	67.7
<b>1995 Average .....</b>	<b>73.1</b>	<b>72.6</b>	<b>67.1</b>	<b>61.4</b>	<b>W</b>	<b>62.9</b>	<b>81.5</b>	<b>81.1</b>	<b>70.7</b>	<b>65.5</b>	<b>-</b>	<b>68.4</b>
<b>Iowa</b>												
January .....	-	-	-	-	-	-	-	-	-	-	-	-
February .....	-	-	-	-	-	-	-	-	-	-	-	-
March .....	-	-	-	-	-	-	-	-	-	-	-	-
April .....	-	-	-	-	-	-	-	-	-	-	-	-
May .....	-	-	-	-	-	-	-	-	-	-	-	-
June .....	-	-	-	-	-	-	-	-	-	-	-	-
July .....	-	-	-	-	-	-	-	-	-	-	-	-
August .....	-	-	-	-	-	-	-	-	-	-	-	-
September .....	-	-	-	-	-	-	-	-	-	-	-	-
October .....	-	-	-	-	-	-	-	-	-	-	-	-
November .....	-	-	-	-	-	-	-	-	-	-	-	-
December .....	-	-	-	-	-	-	-	-	-	-	-	-
<b>1995 Average .....</b>	<b>-</b>	<b>-</b>	<b>-</b>	<b>-</b>	<b>-</b>	<b>-</b>	<b>-</b>	<b>-</b>	<b>-</b>	<b>-</b>	<b>-</b>	<b>-</b>
<b>Kansas</b>												
January .....	-	-	-	-	-	-	-	-	-	-	-	-
February .....	-	-	-	-	-	-	-	-	-	-	-	-
March .....	-	-	-	-	-	-	-	-	-	-	-	-
April .....	-	-	-	-	-	-	-	-	-	-	-	-
May .....	-	-	-	-	-	-	-	-	-	-	-	-
June .....	-	-	-	-	-	-	-	-	-	-	-	-
July .....	-	-	-	-	-	-	-	-	-	-	-	-
August .....	-	-	-	-	-	-	-	-	-	-	-	-
September .....	-	-	-	-	-	-	-	-	-	-	-	-
October .....	-	-	-	-	-	-	-	-	-	-	-	-
November .....	-	-	-	-	-	-	-	-	-	-	-	-
December .....	-	-	-	-	-	-	-	-	-	-	-	-
<b>1995 Average .....</b>	<b>-</b>	<b>-</b>	<b>-</b>	<b>-</b>	<b>-</b>	<b>-</b>	<b>-</b>	<b>-</b>	<b>-</b>	<b>-</b>	<b>-</b>	<b>-</b>

See footnotes at end of table.

**Table 34. Reformulated Motor Gasoline Prices by Grade, Sales Type, PAD District, and State**

(Cents per Gallon Excluding Taxes) — Continued

Geographic Area Month	Premium						All Grades					
	Sales to End Users		Sales for Resale				Sales to End Users		Sales for Resale			
	Through Retail Outlets	Average <sup>a</sup>	DTW	Rack	Bulk	Average	Through Retail Outlets	Average <sup>a</sup>	DTW	Rack	Bulk	Average
<b>Illinois</b>												
January .....	90.2	89.3	82.2	65.0	—	77.4	78.7	78.1	74.8	58.6	—	69.3
February .....	88.1	87.7	78.5	64.6	—	74.5	77.6	77.0	71.5	58.5	—	67.0
March .....	NA	78.5	79.1	65.3	—	75.3	76.1	75.7	72.0	59.2	—	67.5
April .....	90.7	90.5	83.0	74.4	—	80.5	81.7	81.5	76.1	68.2	—	73.3
May .....	98.8	98.4	90.8	80.6	—	87.7	88.4	87.9	83.0	74.1	—	79.9
June .....	100.7	99.8	92.1	74.3	—	86.6	89.8	88.8	84.2	67.8	—	78.3
July .....	96.9	96.0	86.1	67.4	—	80.8	85.8	84.8	78.5	60.5	—	72.4
August .....	93.8	93.0	83.7	67.6	—	78.9	82.5	81.8	76.0	60.9	—	70.6
September .....	92.8	92.1	83.7	69.9	—	79.7	81.6	80.8	76.2	63.4	—	71.7
October .....	92.0	91.3	82.1	65.1	—	77.2	81.0	79.9	75.0	58.3	—	69.1
November .....	88.5	87.9	79.0	65.5	—	75.1	77.9	77.1	72.6	59.0	—	67.7
December .....	91.2	90.5	82.6	67.3	—	78.2	80.4	79.5	76.0	60.7	—	70.4
<b>1995 Average .....</b>	<b>90.7</b>	<b>90.2</b>	<b>83.5</b>	<b>69.0</b>	<b>—</b>	<b>79.3</b>	<b>81.8</b>	<b>81.1</b>	<b>76.4</b>	<b>62.4</b>	<b>—</b>	<b>71.5</b>
<b>Indiana</b>												
January .....	84.8	84.2	75.2	65.9	—	69.4	74.9	73.9	67.6	59.2	—	62.4
February .....	85.4	84.5	74.5	65.6	—	69.0	74.5	73.8	67.1	59.4	—	62.3
March .....	86.5	85.8	75.4	66.7	—	70.1	75.0	74.6	67.9	61.2	W	61.9
April .....	92.3	91.5	80.9	74.4	—	77.1	81.4	80.9	73.6	68.9	W	70.1
May .....	97.9	96.9	89.3	82.3	—	85.1	84.9	84.2	81.3	75.1	W	76.8
June .....	98.8	96.9	86.9	75.6	—	79.9	86.2	85.1	79.1	68.3	—	71.9
July .....	91.7	90.6	76.1	68.9	—	71.8	80.1	79.4	69.7	61.8	—	64.6
August .....	87.7	86.8	72.9	69.4	—	70.7	75.6	74.8	65.5	62.1	—	63.3
September .....	88.7	87.8	76.2	71.8	—	73.7	76.8	76.1	69.0	64.3	—	65.9
October .....	87.6	86.7	74.9	67.1	—	69.9	74.8	74.1	67.4	59.9	—	62.3
November .....	85.0	84.2	73.0	67.0	—	69.3	72.2	71.6	66.1	60.1	—	62.1
December .....	89.2	88.4	78.0	69.1	—	72.1	76.4	75.8	70.1	62.1	—	64.6
<b>1995 Average .....</b>	<b>89.6</b>	<b>88.7</b>	<b>77.6</b>	<b>70.1</b>	<b>—</b>	<b>73.0</b>	<b>77.9</b>	<b>77.2</b>	<b>70.3</b>	<b>63.5</b>	<b>W</b>	<b>65.7</b>
<b>Iowa</b>												
January .....	—	—	—	—	—	—	—	—	—	—	—	—
February .....	—	—	—	—	—	—	—	—	—	—	—	—
March .....	—	—	—	—	—	—	—	—	—	—	—	—
April .....	—	—	—	—	—	—	—	—	—	—	—	—
May .....	—	—	—	—	—	—	—	—	—	—	—	—
June .....	—	—	—	—	—	—	—	—	—	—	—	—
July .....	—	—	—	—	—	—	—	—	—	—	—	—
August .....	—	—	—	—	—	—	—	—	—	—	—	—
September .....	—	—	—	—	—	—	—	—	—	—	—	—
October .....	—	—	—	—	—	—	—	—	—	—	—	—
November .....	—	—	—	—	—	—	—	—	—	—	—	—
December .....	—	—	—	—	—	—	—	—	—	—	—	—
<b>1995 Average .....</b>	<b>—</b>	<b>—</b>	<b>—</b>	<b>—</b>	<b>—</b>	<b>—</b>	<b>—</b>	<b>—</b>	<b>—</b>	<b>—</b>	<b>—</b>	<b>—</b>
<b>Kansas</b>												
January .....	—	—	—	—	—	—	—	—	—	—	—	—
February .....	—	—	—	—	—	—	—	—	—	—	—	—
March .....	—	—	—	—	—	—	—	—	—	—	—	—
April .....	—	—	—	—	—	—	—	—	—	—	—	—
May .....	—	—	—	—	—	—	—	—	—	—	—	—
June .....	—	—	—	—	—	—	—	—	—	—	—	—
July .....	—	—	—	—	—	—	—	—	—	—	—	—
August .....	—	—	—	—	—	—	—	—	—	—	—	—
September .....	—	—	—	—	—	—	—	—	—	—	—	—
October .....	—	—	—	—	—	—	—	—	—	—	—	—
November .....	—	—	—	—	—	—	—	—	—	—	—	—
December .....	—	—	—	—	—	—	—	—	—	—	—	—
<b>1995 Average .....</b>	<b>—</b>	<b>—</b>	<b>—</b>	<b>—</b>	<b>—</b>	<b>—</b>	<b>—</b>	<b>—</b>	<b>—</b>	<b>—</b>	<b>—</b>	<b>—</b>

See footnotes at end of table.

**Table 34. Reformulated Motor Gasoline Prices by Grade, Sales Type, PAD District, and State**

(Cents per Gallon Excluding Taxes) — Continued

Geographic Area Month	Regular						Midgrade					
	Sales to End Users		Sales for Resale				Sales to End Users		Sales for Resale			
	Through Retail Outlets	Average <sup>a</sup>	DTW	Rack	Bulk	Average	Through Retail Outlets	Average <sup>a</sup>	DTW	Rack	Bulk	Average
<b>Kentucky</b>												
January .....	69.0	68.5	62.1	60.0	W	60.4	78.9	78.7	67.2	64.0	—	65.0
February .....	72.1	71.4	63.8	60.4	W	61.0	81.2	81.1	69.4	64.5	—	66.3
March .....	72.0	71.4	65.1	61.4	W	62.1	81.4	81.3	70.4	65.0	—	67.0
April .....	77.2	76.5	70.1	67.2	W	67.7	86.3	86.3	75.7	70.9	—	72.7
May .....	85.0	84.3	76.9	72.5	—	73.6	94.2	94.2	82.6	75.9	—	78.5
June .....	85.3	84.7	75.0	66.5	—	68.6	94.4	94.3	80.6	70.3	—	74.7
July .....	79.5	79.1	68.5	59.8	—	62.1	88.0	87.9	75.3	63.2	—	67.8
August .....	74.6	74.1	65.5	61.7	—	62.7	83.7	83.7	71.7	65.5	—	68.2
September .....	73.5	73.1	65.2	62.6	—	63.3	82.9	82.9	71.2	66.5	—	68.4
October .....	69.0	68.6	60.1	54.6	—	56.0	78.5	78.4	65.8	59.0	—	61.6
November .....	66.0	65.5	58.2	54.7	—	55.6	75.6	75.6	63.8	59.6	—	61.3
December .....	73.3	72.5	63.5	59.0	—	60.1	82.8	82.7	69.6	63.3	—	65.7
<b>1995 Average .....</b>	<b>74.9</b>	<b>74.3</b>	<b>66.4</b>	<b>61.8</b>	<b>W</b>	<b>62.9</b>	<b>84.1</b>	<b>84.0</b>	<b>72.1</b>	<b>65.6</b>	<b>—</b>	<b>68.1</b>
<b>Michigan</b>												
January .....	—	—	—	—	—	—	—	—	—	—	—	—
February .....	—	—	—	—	—	—	—	—	—	—	—	—
March .....	—	—	—	—	—	—	—	—	—	—	—	—
April .....	—	—	—	—	—	—	—	—	—	—	—	—
May .....	—	—	—	—	—	—	—	—	—	—	—	—
June .....	—	—	—	—	—	—	—	—	—	—	—	—
July .....	—	—	—	—	—	—	—	—	—	—	—	—
August .....	—	—	—	—	—	—	—	—	—	—	—	—
September .....	—	—	—	—	—	—	—	—	—	—	—	—
October .....	—	—	—	—	—	—	—	—	—	—	—	—
November .....	—	—	—	—	—	—	—	—	—	—	—	—
December .....	—	—	—	—	—	—	—	—	—	—	—	—
<b>1995 Average .....</b>	<b>—</b>	<b>—</b>	<b>—</b>	<b>—</b>	<b>—</b>	<b>—</b>	<b>—</b>	<b>—</b>	<b>—</b>	<b>—</b>	<b>—</b>	<b>—</b>
<b>Minnesota</b>												
January .....	—	—	—	—	—	—	—	—	—	—	—	—
February .....	—	—	—	—	—	—	—	—	—	—	—	—
March .....	—	—	—	—	—	—	—	—	—	—	—	—
April .....	—	—	—	—	—	—	—	—	—	—	—	—
May .....	—	—	—	—	—	—	—	—	—	—	—	—
June .....	—	—	—	—	—	—	—	—	—	—	—	—
July .....	—	—	—	—	—	—	—	—	—	—	—	—
August .....	—	—	—	—	—	—	—	—	—	—	—	—
September .....	—	—	—	—	—	—	—	—	—	—	—	—
October .....	—	—	—	—	—	—	—	—	—	—	—	—
November .....	—	—	—	—	—	—	—	—	—	—	—	—
December .....	—	—	—	—	—	—	—	—	—	—	—	—
<b>1995 Average .....</b>	<b>—</b>	<b>—</b>	<b>—</b>	<b>—</b>	<b>—</b>	<b>—</b>	<b>—</b>	<b>—</b>	<b>—</b>	<b>—</b>	<b>—</b>	<b>—</b>
<b>Missouri</b>												
January .....	—	—	—	—	—	—	—	—	—	—	—	—
February .....	—	—	—	—	—	—	—	—	—	—	—	—
March .....	—	—	—	—	—	—	—	—	—	—	—	—
April .....	—	—	—	—	—	—	—	—	—	—	—	—
May .....	—	—	—	—	—	—	—	—	—	—	—	—
June .....	—	—	—	—	—	—	—	—	—	—	—	—
July .....	—	—	—	—	—	—	—	—	—	—	—	—
August .....	—	—	—	—	—	—	—	—	—	—	—	—
September .....	—	—	—	—	—	—	—	—	—	—	—	—
October .....	—	—	—	—	—	—	—	—	—	—	—	—
November .....	—	—	—	—	—	—	—	—	—	—	—	—
December .....	—	—	—	—	—	—	—	—	—	—	—	—
<b>1995 Average .....</b>	<b>—</b>	<b>—</b>	<b>—</b>	<b>—</b>	<b>—</b>	<b>—</b>	<b>—</b>	<b>—</b>	<b>—</b>	<b>—</b>	<b>—</b>	<b>—</b>

See footnotes at end of table.

**Table 34. Reformulated Motor Gasoline Prices by Grade, Sales Type, PAD District, and State**  
(Cents per Gallon Excluding Taxes) — Continued

Geographic Area Month	Premium						All Grades					
	Sales to End Users		Sales for Resale				Sales to End Users		Sales for Resale			
	Through Retail Outlets	Average <sup>a</sup>	DTW	Rack	Bulk	Average	Through Retail Outlets	Average <sup>a</sup>	DTW	Rack	Bulk	Average
<b>Kentucky</b>												
January .....	88.0	87.7	74.0	70.0	—	71.0	73.9	73.3	66.3	62.8	W	63.5
February .....	90.6	90.5	75.6	70.3	—	71.9	77.2	76.6	67.9	63.1	W	64.2
March .....	91.0	90.7	77.1	71.0	—	72.7	77.2	76.6	69.1	64.0	W	65.1
April .....	95.9	95.7	82.1	76.9	—	78.5	82.2	81.5	74.0	69.5	W	70.5
May .....	103.8	103.7	88.4	81.7	—	83.7	89.6	89.0	80.6	74.8	—	76.4
June .....	103.7	103.4	87.9	75.5	—	79.1	89.8	89.2	78.8	68.6	—	71.4
July .....	96.9	96.7	80.9	68.2	—	72.2	83.8	83.4	72.4	61.8	—	64.9
August .....	92.6	92.4	77.6	70.4	—	72.6	79.3	78.8	69.3	63.9	—	65.5
September .....	91.6	91.5	77.2	71.8	—	73.5	78.4	78.0	69.0	65.0	—	66.2
October .....	87.2	87.1	73.2	63.9	—	66.8	74.0	73.6	64.3	57.1	—	59.1
November .....	84.5	84.3	71.1	63.9	—	65.9	71.2	70.7	62.1	57.3	—	58.6
December .....	91.8	91.6	76.9	68.2	—	70.6	78.4	77.7	67.5	61.5	—	63.2
<b>1995 Average .....</b>	<b>92.9</b>	<b>92.7</b>	<b>78.6</b>	<b>71.0</b>	<b>—</b>	<b>73.2</b>	<b>79.7</b>	<b>79.1</b>	<b>70.3</b>	<b>64.2</b>	<b>W</b>	<b>65.8</b>
<b>Michigan</b>												
January .....	—	—	—	—	—	—	—	—	—	—	—	—
February .....	—	—	—	—	—	—	—	—	—	—	—	—
March .....	—	—	—	—	—	—	—	—	—	—	—	—
April .....	—	—	—	—	—	—	—	—	—	—	—	—
May .....	—	—	—	—	—	—	—	—	—	—	—	—
June .....	—	—	—	—	—	—	—	—	—	—	—	—
July .....	—	—	—	—	—	—	—	—	—	—	—	—
August .....	—	—	—	—	—	—	—	—	—	—	—	—
September .....	—	—	—	—	—	—	—	—	—	—	—	—
October .....	—	—	—	—	—	—	—	—	—	—	—	—
November .....	—	—	—	—	—	—	—	—	—	—	—	—
December .....	—	—	—	—	—	—	—	—	—	—	—	—
<b>1995 Average .....</b>	<b>—</b>	<b>—</b>	<b>—</b>	<b>—</b>	<b>—</b>	<b>—</b>	<b>—</b>	<b>—</b>	<b>—</b>	<b>—</b>	<b>—</b>	<b>—</b>
<b>Minnesota</b>												
January .....	—	—	—	—	—	—	—	—	—	—	—	—
February .....	—	—	—	—	—	—	—	—	—	—	—	—
March .....	—	—	—	—	—	—	—	—	—	—	—	—
April .....	—	—	—	—	—	—	—	—	—	—	—	—
May .....	—	—	—	—	—	—	—	—	—	—	—	—
June .....	—	—	—	—	—	—	—	—	—	—	—	—
July .....	—	—	—	—	—	—	—	—	—	—	—	—
August .....	—	—	—	—	—	—	—	—	—	—	—	—
September .....	—	—	—	—	—	—	—	—	—	—	—	—
October .....	—	—	—	—	—	—	—	—	—	—	—	—
November .....	—	—	—	—	—	—	—	—	—	—	—	—
December .....	—	—	—	—	—	—	—	—	—	—	—	—
<b>1995 Average .....</b>	<b>—</b>	<b>—</b>	<b>—</b>	<b>—</b>	<b>—</b>	<b>—</b>	<b>—</b>	<b>—</b>	<b>—</b>	<b>—</b>	<b>—</b>	<b>—</b>
<b>Missouri</b>												
January .....	—	—	—	—	—	—	—	—	—	—	—	—
February .....	—	—	—	—	—	—	—	—	—	—	—	—
March .....	—	—	—	—	—	—	—	—	—	—	—	—
April .....	—	—	—	—	—	—	—	—	—	—	—	—
May .....	—	—	—	—	—	—	—	—	—	—	—	—
June .....	—	—	—	—	—	—	—	—	—	—	—	—
July .....	—	—	—	—	—	—	—	—	—	—	—	—
August .....	—	—	—	—	—	—	—	—	—	—	—	—
September .....	—	—	—	—	—	—	—	—	—	—	—	—
October .....	—	—	—	—	—	—	—	—	—	—	—	—
November .....	—	—	—	—	—	—	—	—	—	—	—	—
December .....	—	—	—	—	—	—	—	—	—	—	—	—
<b>1995 Average .....</b>	<b>—</b>	<b>—</b>	<b>—</b>	<b>—</b>	<b>—</b>	<b>—</b>	<b>—</b>	<b>—</b>	<b>—</b>	<b>—</b>	<b>—</b>	<b>—</b>

See footnotes at end of table.

**Table 34. Reformulated Motor Gasoline Prices by Grade, Sales Type, PAD District, and State**

(Cents per Gallon Excluding Taxes) — Continued

Geographic Area Month	Regular						Midgrade					
	Sales to End Users		Sales for Resale				Sales to End Users		Sales for Resale			
	Through Retail Outlets	Average <sup>a</sup>	DTW	Rack	Bulk	Average	Through Retail Outlets	Average <sup>a</sup>	DTW	Rack	Bulk	Average
<b>Nebraska</b>												
January .....	-	-	-	-	-	-	-	-	-	-	-	-
February .....	-	-	-	-	-	-	-	-	-	-	-	-
March .....	-	-	-	-	-	-	-	-	-	-	-	-
April .....	-	-	-	-	-	-	-	-	-	-	-	-
May .....	-	-	-	-	-	-	-	-	-	-	-	-
June .....	-	-	-	-	-	-	-	-	-	-	-	-
July .....	-	-	-	-	-	-	-	-	-	-	-	-
August .....	-	-	-	-	-	-	-	-	-	-	-	-
September .....	-	-	-	-	-	-	-	-	-	-	-	-
October .....	-	-	-	-	-	-	-	-	-	-	-	-
November .....	-	-	-	-	-	-	-	-	-	-	-	-
December .....	-	-	-	-	-	-	-	-	-	-	-	-
<b>1995 Average</b> .....	-	-	-	-	-	-	-	-	-	-	-	-
<b>North Dakota</b>												
January .....	-	-	-	-	-	-	-	-	-	-	-	-
February .....	-	-	-	-	-	-	-	-	-	-	-	-
March .....	-	-	-	-	-	-	-	-	-	-	-	-
April .....	-	-	-	-	-	-	-	-	-	-	-	-
May .....	-	-	-	-	-	-	-	-	-	-	-	-
June .....	-	-	-	-	-	-	-	-	-	-	-	-
July .....	-	-	-	-	-	-	-	-	-	-	-	-
August .....	-	-	-	-	-	-	-	-	-	-	-	-
September .....	-	-	-	-	-	-	-	-	-	-	-	-
October .....	-	-	-	-	-	-	-	-	-	-	-	-
November .....	-	-	-	-	-	-	-	-	-	-	-	-
December .....	-	-	-	-	-	-	-	-	-	-	-	-
<b>1995 Average</b> .....	-	-	-	-	-	-	-	-	-	-	-	-
<b>Ohio</b>												
January .....	-	-	-	-	-	-	-	-	-	-	-	-
February .....	-	-	-	-	-	-	-	-	-	-	-	-
March .....	-	-	-	-	-	-	-	-	-	-	-	-
April .....	-	-	-	-	-	-	-	-	-	-	-	-
May .....	-	-	-	-	-	-	-	-	-	-	-	-
June .....	-	-	-	-	-	-	-	-	-	-	-	-
July .....	-	-	-	-	-	-	-	-	-	-	-	-
August .....	-	-	-	-	-	-	-	-	-	-	-	-
September .....	-	-	-	-	-	-	-	-	-	-	-	-
October .....	-	-	-	-	-	-	-	-	-	-	-	-
November .....	-	-	-	-	-	-	-	-	-	-	-	-
December .....	-	-	-	-	-	-	-	-	-	-	-	-
<b>1995 Average</b> .....	-	-	-	-	-	-	-	-	-	-	-	-
<b>Oklahoma</b>												
January .....	-	-	-	-	-	-	-	-	-	-	-	-
February .....	-	-	-	-	-	-	-	-	-	-	-	-
March .....	-	-	-	-	-	-	-	-	-	-	-	-
April .....	-	-	-	-	-	-	-	-	-	-	-	-
May .....	-	-	-	-	-	-	-	-	-	-	-	-
June .....	-	-	-	-	-	-	-	-	-	-	-	-
July .....	-	-	-	-	-	-	-	-	-	-	-	-
August .....	-	-	-	-	-	-	-	-	-	-	-	-
September .....	-	-	-	-	-	-	-	-	-	-	-	-
October .....	-	-	-	-	-	-	-	-	-	-	-	-
November .....	-	-	-	-	-	-	-	-	-	-	-	-
December .....	-	-	-	-	-	-	-	-	-	-	-	-
<b>1995 Average</b> .....	-	-	-	-	-	-	-	-	-	-	-	-

See footnotes at end of table.

**Table 34. Reformulated Motor Gasoline Prices by Grade, Sales Type, PAD District, and State**

(Cents per Gallon Excluding Taxes) — Continued

Geographic Area Month	Premium						All Grades					
	Sales to End Users		Sales for Resale				Sales to End Users		Sales for Resale			
	Through Retail Outlets	Average <sup>a</sup>	DTW	Rack	Bulk	Average	Through Retail Outlets	Average <sup>a</sup>	DTW	Rack	Bulk	Average
<b>Nebraska</b>												
January .....	-	-	-	-	-	-	-	-	-	-	-	-
February .....	-	-	-	-	-	-	-	-	-	-	-	-
March .....	-	-	-	-	-	-	-	-	-	-	-	-
April .....	-	-	-	-	-	-	-	-	-	-	-	-
May .....	-	-	-	-	-	-	-	-	-	-	-	-
June .....	-	-	-	-	-	-	-	-	-	-	-	-
July .....	-	-	-	-	-	-	-	-	-	-	-	-
August .....	-	-	-	-	-	-	-	-	-	-	-	-
September .....	-	-	-	-	-	-	-	-	-	-	-	-
October .....	-	-	-	-	-	-	-	-	-	-	-	-
November .....	-	-	-	-	-	-	-	-	-	-	-	-
December .....	-	-	-	-	-	-	-	-	-	-	-	-
<b>1995 Average</b> .....	-	-	-	-	-	-	-	-	-	-	-	-
<b>North Dakota</b>												
January .....	-	-	-	-	-	-	-	-	-	-	-	-
February .....	-	-	-	-	-	-	-	-	-	-	-	-
March .....	-	-	-	-	-	-	-	-	-	-	-	-
April .....	-	-	-	-	-	-	-	-	-	-	-	-
May .....	-	-	-	-	-	-	-	-	-	-	-	-
June .....	-	-	-	-	-	-	-	-	-	-	-	-
July .....	-	-	-	-	-	-	-	-	-	-	-	-
August .....	-	-	-	-	-	-	-	-	-	-	-	-
September .....	-	-	-	-	-	-	-	-	-	-	-	-
October .....	-	-	-	-	-	-	-	-	-	-	-	-
November .....	-	-	-	-	-	-	-	-	-	-	-	-
December .....	-	-	-	-	-	-	-	-	-	-	-	-
<b>1995 Average</b> .....	-	-	-	-	-	-	-	-	-	-	-	-
<b>Ohio</b>												
January .....	-	-	-	-	-	-	-	-	-	-	-	-
February .....	-	-	-	-	-	-	-	-	-	-	-	-
March .....	-	-	-	-	-	-	-	-	-	-	-	-
April .....	-	-	-	-	-	-	-	-	-	-	-	-
May .....	-	-	-	-	-	-	-	-	-	-	-	-
June .....	-	-	-	-	-	-	-	-	-	-	-	-
July .....	-	-	-	-	-	-	-	-	-	-	-	-
August .....	-	-	-	-	-	-	-	-	-	-	-	-
September .....	-	-	-	-	-	-	-	-	-	-	-	-
October .....	-	-	-	-	-	-	-	-	-	-	-	-
November .....	-	-	-	-	-	-	-	-	-	-	-	-
December .....	-	-	-	-	-	-	-	-	-	-	-	-
<b>1995 Average</b> .....	-	-	-	-	-	-	-	-	-	-	-	-
<b>Oklahoma</b>												
January .....	-	-	-	-	-	-	-	-	-	-	-	-
February .....	-	-	-	-	-	-	-	-	-	-	-	-
March .....	-	-	-	-	-	-	-	-	-	-	-	-
April .....	-	-	-	-	-	-	-	-	-	-	-	-
May .....	-	-	-	-	-	-	-	-	-	-	-	-
June .....	-	-	-	-	-	-	-	-	-	-	-	-
July .....	-	-	-	-	-	-	-	-	-	-	-	-
August .....	-	-	-	-	-	-	-	-	-	-	-	-
September .....	-	-	-	-	-	-	-	-	-	-	-	-
October .....	-	-	-	-	-	-	-	-	-	-	-	-
November .....	-	-	-	-	-	-	-	-	-	-	-	-
December .....	-	-	-	-	-	-	-	-	-	-	-	-
<b>1995 Average</b> .....	-	-	-	-	-	-	-	-	-	-	-	-

See footnotes at end of table.

**Table 34. Reformulated Motor Gasoline Prices by Grade, Sales Type, PAD District, and State**  
(Cents per Gallon Excluding Taxes) — Continued

Geographic Area Month	Regular						Midgrade					
	Sales to End Users		Sales for Resale				Sales to End Users		Sales for Resale			
	Through Retail Outlets	Average <sup>a</sup>	DTW	Rack	Bulk	Average	Through Retail Outlets	Average <sup>a</sup>	DTW	Rack	Bulk	Average
<b>South Dakota</b>												
January .....	-	-	-	-	-	-	-	-	-	-	-	-
February .....	-	-	-	-	-	-	-	-	-	-	-	-
March .....	-	-	-	-	-	-	-	-	-	-	-	-
April .....	-	-	-	-	-	-	-	-	-	-	-	-
May .....	-	-	-	-	-	-	-	-	-	-	-	-
June .....	-	-	-	-	-	-	-	-	-	-	-	-
July .....	-	-	-	-	-	-	-	-	-	-	-	-
August .....	-	-	-	-	-	-	-	-	-	-	-	-
September .....	-	-	-	-	-	-	-	-	-	-	-	-
October .....	-	-	-	-	-	-	-	-	-	-	-	-
November .....	-	-	-	-	-	-	-	-	-	-	-	-
December .....	-	-	-	-	-	-	-	-	-	-	-	-
<b>1995 Average</b> .....	-	-	-	-	-	-	-	-	-	-	-	-
<b>Tennessee</b>												
January .....	-	-	-	-	-	-	-	-	-	-	-	-
February .....	-	-	-	-	-	-	-	-	-	-	-	-
March .....	-	-	-	-	-	-	-	-	-	-	-	-
April .....	-	-	-	-	-	-	-	-	-	-	-	-
May .....	-	-	-	-	-	-	-	-	-	-	-	-
June .....	-	-	-	-	-	-	-	-	-	-	-	-
July .....	-	-	-	-	-	-	-	-	-	-	-	-
August .....	-	-	-	-	-	-	-	-	-	-	-	-
September .....	-	-	-	-	-	-	-	-	-	-	-	-
October .....	-	-	-	-	-	-	-	-	-	-	-	-
November .....	-	-	-	-	-	-	-	-	-	-	-	-
December .....	-	-	-	-	-	-	-	-	-	-	-	-
<b>1995 Average</b> .....	-	-	-	-	-	-	-	-	-	-	-	-
<b>Wisconsin</b>												
January .....	75.0	74.5	64.4	57.2	-	60.6	82.7	82.2	70.5	56.2	-	64.0
February .....	72.3	71.7	62.3	55.9	-	59.2	80.0	80.2	69.3	59.1	-	66.3
March .....	70.6	69.8	63.2	57.3	-	60.4	77.8	77.9	69.2	60.5	-	66.4
April .....	77.8	77.3	69.8	65.0	-	67.6	84.8	84.9	73.8	66.9	-	72.2
May .....	84.8	84.5	77.9	72.9	-	75.3	92.4	92.5	83.2	76.5	-	81.8
June .....	87.3	86.4	74.5	68.0	-	71.2	95.0	94.7	80.9	71.4	-	78.7
July .....	83.1	82.8	67.6	61.4	-	64.6	91.2	91.1	75.3	65.0	-	72.4
August .....	77.1	76.9	65.4	60.0	-	62.6	85.5	85.6	71.7	63.5	-	69.3
September .....	78.3	78.0	66.3	61.5	-	63.8	86.7	86.7	71.5	64.8	-	69.5
October .....	74.9	74.2	61.2	55.8	-	58.4	83.1	83.0	68.2	59.3	-	65.5
November .....	71.6	71.2	61.6	57.6	-	59.5	80.6	80.5	68.2	61.6	-	66.0
December .....	76.0	75.5	65.6	61.6	-	63.4	84.9	84.8	72.1	65.6	-	69.8
<b>1995 Average</b> .....	<b>77.5</b>	<b>77.0</b>	<b>66.7</b>	<b>61.2</b>	-	<b>63.9</b>	<b>85.3</b>	<b>85.3</b>	<b>73.2</b>	<b>63.3</b>	-	<b>70.2</b>
<b>PAD District III</b>												
January .....	71.4	71.2	67.7	56.6	52.7	58.9	83.2	83.0	73.6	60.6	-	66.2
February .....	71.0	70.8	66.0	57.7	54.5	59.8	82.2	82.0	72.3	62.0	-	66.9
March .....	68.8	68.6	65.2	55.0	51.7	57.5	80.9	80.6	71.8	59.5	-	65.5
April .....	72.0	71.9	69.2	63.3	55.3	63.9	83.0	82.8	74.9	67.4	-	71.0
May .....	78.4	78.3	72.5	69.0	63.6	69.3	88.5	88.3	79.4	73.4	-	76.4
June .....	79.8	79.6	73.3	63.9	59.6	66.8	90.1	89.9	79.7	68.6	-	73.8
July .....	75.7	75.5	70.3	56.3	54.4	60.8	86.8	86.5	76.9	61.2	-	68.5
August .....	71.9	71.6	69.2	57.4	54.6	60.9	82.9	82.6	74.8	61.9	-	67.8
September .....	69.0	68.8	64.8	57.4	54.2	59.5	80.2	79.8	71.1	61.6	-	66.1
October .....	65.7	65.4	62.5	51.9	48.7	55.0	77.0	76.5	68.4	56.1	-	62.1
November .....	62.5	62.3	59.1	51.5	48.1	53.3	74.5	74.1	64.7	55.5	-	60.1
December .....	64.0	63.8	59.7	54.2	50.6	56.0	75.7	75.4	65.2	58.5	-	61.9
<b>1995 Average</b> .....	<b>70.9</b>	<b>70.7</b>	<b>66.6</b>	<b>58.0</b>	<b>53.7</b>	<b>60.2</b>	<b>82.1</b>	<b>81.8</b>	<b>72.8</b>	<b>62.3</b>	-	<b>67.3</b>

See footnotes at end of table.



**Table 34. Reformulated Motor Gasoline Prices by Grade, Sales Type, PAD District, and State**

(Cents per Gallon Excluding Taxes) — Continued

Geographic Area Month	Premium						All Grades					
	Sales to End Users		Sales for Resale				Sales to End Users		Sales for Resale			
	Through Retail Outlets	Average <sup>a</sup>	DTW	Rack	Bulk	Average	Through Retail Outlets	Average <sup>a</sup>	DTW	Rack	Bulk	Average
<b>South Dakota</b>												
January .....	-	-	-	-	-	-	-	-	-	-	-	-
February .....	-	-	-	-	-	-	-	-	-	-	-	-
March .....	-	-	-	-	-	-	-	-	-	-	-	-
April .....	-	-	-	-	-	-	-	-	-	-	-	-
May .....	-	-	-	-	-	-	-	-	-	-	-	-
June .....	-	-	-	-	-	-	-	-	-	-	-	-
July .....	-	-	-	-	-	-	-	-	-	-	-	-
August .....	-	-	-	-	-	-	-	-	-	-	-	-
September .....	-	-	-	-	-	-	-	-	-	-	-	-
October .....	-	-	-	-	-	-	-	-	-	-	-	-
November .....	-	-	-	-	-	-	-	-	-	-	-	-
December .....	-	-	-	-	-	-	-	-	-	-	-	-
<b>1995 Average</b> .....	-	-	-	-	-	-	-	-	-	-	-	-
<b>Tennessee</b>												
January .....	-	-	-	-	-	-	-	-	-	-	-	-
February .....	-	-	-	-	-	-	-	-	-	-	-	-
March .....	-	-	-	-	-	-	-	-	-	-	-	-
April .....	-	-	-	-	-	-	-	-	-	-	-	-
May .....	-	-	-	-	-	-	-	-	-	-	-	-
June .....	-	-	-	-	-	-	-	-	-	-	-	-
July .....	-	-	-	-	-	-	-	-	-	-	-	-
August .....	-	-	-	-	-	-	-	-	-	-	-	-
September .....	-	-	-	-	-	-	-	-	-	-	-	-
October .....	-	-	-	-	-	-	-	-	-	-	-	-
November .....	-	-	-	-	-	-	-	-	-	-	-	-
December .....	-	-	-	-	-	-	-	-	-	-	-	-
<b>1995 Average</b> .....	-	-	-	-	-	-	-	-	-	-	-	-
<b>Wisconsin</b>												
January .....	90.4	89.0	75.0	65.5	-	70.5	77.9	77.3	66.8	58.3	-	62.4
February .....	87.8	86.2	73.0	64.0	-	69.0	75.4	74.7	64.9	57.4	-	61.3
March .....	NA	81.1	72.8	64.9	-	69.3	73.6	72.8	65.4	58.7	-	62.3
April .....	89.5	88.8	80.0	72.7	-	76.8	80.4	79.9	71.8	66.3	-	69.4
May .....	NA	99.3	88.8	81.8	-	85.4	87.6	87.2	80.2	74.4	-	77.4
June .....	102.2	100.5	85.8	76.5	-	81.5	90.0	89.1	77.0	69.4	-	73.4
July .....	98.7	96.6	79.0	70.0	-	75.0	86.0	85.5	70.3	62.9	-	66.8
August .....	93.0	92.2	75.6	68.7	-	72.4	80.1	79.9	67.8	61.5	-	64.7
September .....	94.1	93.2	76.0	70.2	-	73.2	81.3	80.9	68.4	63.0	-	65.7
October .....	89.0	87.6	71.1	64.2	-	67.9	77.7	77.0	63.5	57.2	-	60.4
November .....	86.7	85.7	70.5	66.1	-	68.4	74.7	74.3	63.8	59.1	-	61.4
December .....	91.9	91.0	74.4	69.9	-	72.3	79.1	78.6	67.7	63.1	-	65.4
<b>1995 Average</b> .....	<b>91.5</b>	<b>90.5</b>	<b>76.7</b>	<b>69.5</b>	-	<b>73.4</b>	<b>80.3</b>	<b>79.8</b>	<b>69.0</b>	<b>62.6</b>	-	<b>65.9</b>
<b>PAD District III</b>												
January .....	90.8	90.3	80.5	65.8	W	71.3	77.6	77.3	72.1	58.9	53.1	62.4
February .....	89.8	89.2	79.2	67.1	-	72.3	77.0	76.7	70.5	60.1	54.5	63.3
March .....	88.3	87.7	78.1	64.6	W	69.6	75.2	74.8	69.6	57.4	52.1	61.0
April .....	90.1	89.7	81.0	72.9	W	75.9	77.8	77.6	73.1	65.7	56.4	67.3
May .....	95.6	95.1	86.0	78.8	71.7	80.9	83.7	83.5	76.8	71.3	65.2	72.6
June .....	96.8	96.4	86.3	74.0	W	78.8	85.0	84.8	77.4	66.3	61.1	70.2
July .....	93.3	92.9	83.7	66.8	W	73.9	81.2	81.0	74.5	58.9	55.7	64.5
August .....	89.6	89.2	80.4	67.3	W	71.3	77.5	77.2	72.9	59.9	55.8	64.1
September .....	87.1	86.5	77.1	67.0	60.4	70.7	74.8	74.5	68.9	59.8	55.5	62.8
October .....	83.7	83.0	74.0	61.5	W	66.8	71.5	71.2	66.4	54.3	49.2	58.4
November .....	81.7	81.2	70.5	61.1	52.6	64.6	68.9	68.6	62.9	53.9	48.6	56.5
December .....	82.8	82.4	71.8	64.2	58.8	67.3	70.2	70.0	63.6	56.9	52.4	59.4
<b>1995 Average</b> .....	<b>89.0</b>	<b>88.5</b>	<b>78.8</b>	<b>67.5</b>	<b>61.0</b>	<b>71.9</b>	<b>76.7</b>	<b>76.4</b>	<b>70.6</b>	<b>60.4</b>	<b>54.8</b>	<b>63.6</b>

See footnotes at end of table.

**Table 34. Reformulated Motor Gasoline Prices by Grade, Sales Type, PAD District, and State**

(Cents per Gallon Excluding Taxes) — Continued

Geographic Area Month	Regular						Midgrade					
	Sales to End Users		Sales for Resale				Sales to End Users		Sales for Resale			
	Through Retail Outlets	Average <sup>a</sup>	DTW	Rack	Bulk	Average	Through Retail Outlets	Average <sup>a</sup>	DTW	Rack	Bulk	Average
<b>Alabama</b>												
January .....	-	-	-	-	-	-	-	-	-	-	-	-
February .....	-	-	-	-	-	-	-	-	-	-	-	-
March .....	-	-	-	-	-	-	-	-	-	-	-	-
April .....	-	-	-	-	-	-	-	-	-	-	-	-
May .....	-	-	-	-	-	-	-	-	-	-	-	-
June .....	-	-	-	-	-	-	-	-	-	-	-	-
July .....	-	-	-	-	-	-	-	-	-	-	-	-
August .....	-	-	-	-	-	-	-	-	-	-	-	-
September .....	-	-	-	-	-	-	-	-	-	-	-	-
October .....	-	-	-	-	-	-	-	-	-	-	-	-
November .....	-	-	-	-	-	-	-	-	-	-	-	-
December .....	-	-	-	-	-	-	-	-	-	-	-	-
<b>1995 Average</b> .....	-	-	-	-	-	-	-	-	-	-	-	-
<b>Arkansas</b>												
January .....	-	-	-	-	-	-	-	-	-	-	-	-
February .....	-	-	-	-	-	-	-	-	-	-	-	-
March .....	-	-	-	-	-	-	-	-	-	-	-	-
April .....	-	-	-	-	-	-	-	-	-	-	-	-
May .....	-	-	-	-	-	-	-	-	-	-	-	-
June .....	-	-	-	-	-	-	-	-	-	-	-	-
July .....	-	-	-	-	-	-	-	-	-	-	-	-
August .....	-	-	-	-	-	-	-	-	-	-	-	-
September .....	-	-	-	-	-	-	-	-	-	-	-	-
October .....	-	-	-	-	-	-	-	-	-	-	-	-
November .....	-	-	-	-	-	-	-	-	-	-	-	-
December .....	-	-	-	-	-	-	-	-	-	-	-	-
<b>1995 Average</b> .....	-	-	-	-	-	-	-	-	-	-	-	-
<b>Louisiana</b>												
January .....	-	-	-	-	W	W	-	-	-	-	-	-
February .....	-	-	-	-	53.5	53.5	-	-	-	-	-	-
March .....	-	-	-	-	52.6	52.6	-	-	-	-	-	-
April .....	-	-	-	-	54.3	54.3	-	-	-	-	-	-
May .....	-	-	-	-	W	W	-	-	-	-	-	-
June .....	-	-	-	-	58.1	58.1	-	-	-	-	-	-
July .....	-	-	-	-	W	W	-	-	-	-	-	-
August .....	-	-	-	-	W	W	-	-	-	-	-	-
September .....	-	-	-	-	W	W	-	-	-	-	-	-
October .....	-	-	-	-	W	W	-	-	-	-	-	-
November .....	-	-	-	-	48.3	48.3	-	-	-	-	-	-
December .....	-	-	-	-	W	W	-	-	-	-	-	-
<b>1995 Average</b> .....	-	-	-	-	<b>53.1</b>	<b>53.1</b>	-	-	-	-	-	-
<b>Mississippi</b>												
January .....	-	-	-	-	-	-	-	-	-	-	-	-
February .....	-	-	-	-	-	-	-	-	-	-	-	-
March .....	-	-	-	-	-	-	-	-	-	-	-	-
April .....	-	-	-	-	-	-	-	-	-	-	-	-
May .....	-	-	-	-	-	-	-	-	-	-	-	-
June .....	-	-	-	-	-	-	-	-	-	-	-	-
July .....	-	-	-	-	-	-	-	-	-	-	-	-
August .....	-	-	-	-	-	-	-	-	-	-	-	-
September .....	-	-	-	-	-	-	-	-	-	-	-	-
October .....	-	-	-	-	-	-	-	-	-	-	-	-
November .....	-	-	-	-	-	-	-	-	-	-	-	-
December .....	-	-	-	-	-	-	-	-	-	-	-	-
<b>1995 Average</b> .....	-	-	-	-	-	-	-	-	-	-	-	-

See footnotes at end of table.

**Table 34. Reformulated Motor Gasoline Prices by Grade, Sales Type, PAD District, and State**

(Cents per Gallon Excluding Taxes) — Continued

Geographic Area Month	Premium						All Grades					
	Sales to End Users		Sales for Resale				Sales to End Users		Sales for Resale			
	Through Retail Outlets	Average <sup>a</sup>	DTW	Rack	Bulk	Average	Through Retail Outlets	Average <sup>a</sup>	DTW	Rack	Bulk	Average
<b>Alabama</b>												
January .....	-	-	-	-	-	-	-	-	-	-	-	-
February .....	-	-	-	-	-	-	-	-	-	-	-	-
March .....	-	-	-	-	-	-	-	-	-	-	-	-
April .....	-	-	-	-	-	-	-	-	-	-	-	-
May .....	-	-	-	-	-	-	-	-	-	-	-	-
June .....	-	-	-	-	-	-	-	-	-	-	-	-
July .....	-	-	-	-	-	-	-	-	-	-	-	-
August .....	-	-	-	-	-	-	-	-	-	-	-	-
September .....	-	-	-	-	-	-	-	-	-	-	-	-
October .....	-	-	-	-	-	-	-	-	-	-	-	-
November .....	-	-	-	-	-	-	-	-	-	-	-	-
December .....	-	-	-	-	-	-	-	-	-	-	-	-
<b>1995 Average</b> .....	-	-	-	-	-	-	-	-	-	-	-	-
<b>Arkansas</b>												
January .....	-	-	-	-	-	-	-	-	-	-	-	-
February .....	-	-	-	-	-	-	-	-	-	-	-	-
March .....	-	-	-	-	-	-	-	-	-	-	-	-
April .....	-	-	-	-	-	-	-	-	-	-	-	-
May .....	-	-	-	-	-	-	-	-	-	-	-	-
June .....	-	-	-	-	-	-	-	-	-	-	-	-
July .....	-	-	-	-	-	-	-	-	-	-	-	-
August .....	-	-	-	-	-	-	-	-	-	-	-	-
September .....	-	-	-	-	-	-	-	-	-	-	-	-
October .....	-	-	-	-	-	-	-	-	-	-	-	-
November .....	-	-	-	-	-	-	-	-	-	-	-	-
December .....	-	-	-	-	-	-	-	-	-	-	-	-
<b>1995 Average</b> .....	-	-	-	-	-	-	-	-	-	-	-	-
<b>Louisiana</b>												
January .....	-	-	-	-	-	-	-	-	-	-	W	W
February .....	-	-	-	-	-	-	-	-	-	-	53.5	53.5
March .....	-	-	-	-	W	W	-	-	-	-	53.1	53.1
April .....	-	-	-	-	W	W	-	-	-	-	55.9	55.9
May .....	-	-	-	-	W	W	-	-	-	-	W	W
June .....	-	-	-	-	W	W	-	-	-	-	59.2	59.2
July .....	-	-	-	-	W	W	-	-	-	-	W	W
August .....	-	-	-	-	W	W	-	-	-	-	W	W
September .....	-	-	-	-	-	-	-	-	-	-	W	W
October .....	-	-	-	-	-	-	-	-	-	-	W	W
November .....	-	-	-	-	-	-	-	-	-	-	48.3	48.3
December .....	-	-	-	-	-	-	-	-	-	-	W	W
<b>1995 Average</b> .....	-	-	-	-	<b>W</b>	<b>W</b>	-	-	-	-	<b>54.3</b>	<b>54.3</b>
<b>Mississippi</b>												
January .....	-	-	-	-	-	-	-	-	-	-	-	-
February .....	-	-	-	-	-	-	-	-	-	-	-	-
March .....	-	-	-	-	-	-	-	-	-	-	-	-
April .....	-	-	-	-	-	-	-	-	-	-	-	-
May .....	-	-	-	-	-	-	-	-	-	-	-	-
June .....	-	-	-	-	-	-	-	-	-	-	-	-
July .....	-	-	-	-	-	-	-	-	-	-	-	-
August .....	-	-	-	-	-	-	-	-	-	-	-	-
September .....	-	-	-	-	-	-	-	-	-	-	-	-
October .....	-	-	-	-	-	-	-	-	-	-	-	-
November .....	-	-	-	-	-	-	-	-	-	-	-	-
December .....	-	-	-	-	-	-	-	-	-	-	-	-
<b>1995 Average</b> .....	-	-	-	-	-	-	-	-	-	-	-	-

See footnotes at end of table.

**Table 34. Reformulated Motor Gasoline Prices by Grade, Sales Type, PAD District, and State**

(Cents per Gallon Excluding Taxes) — Continued

Geographic Area Month	Regular						Midgrade					
	Sales to End Users		Sales for Resale				Sales to End Users		Sales for Resale			
	Through Retail Outlets	Average <sup>a</sup>	DTW	Rack	Bulk	Average	Through Retail Outlets	Average <sup>a</sup>	DTW	Rack	Bulk	Average
<b>New Mexico</b>												
January .....	-	-	-	-	-	-	-	-	-	-	-	-
February .....	-	-	-	-	-	-	-	-	-	-	-	-
March .....	-	-	-	-	-	-	-	-	-	-	-	-
April .....	-	-	-	-	-	-	-	-	-	-	-	-
May .....	-	-	-	-	-	-	-	-	-	-	-	-
June .....	-	-	-	-	-	-	-	-	-	-	-	-
July .....	-	-	-	-	-	-	-	-	-	-	-	-
August .....	-	-	-	-	-	-	-	-	-	-	-	-
September .....	-	-	-	-	-	-	-	-	-	-	-	-
October .....	-	-	-	-	-	-	-	-	-	-	-	-
November .....	-	-	-	-	-	-	-	-	-	-	-	-
December .....	-	-	-	-	-	-	-	-	-	-	-	-
<b>1995 Average .....</b>	<b>-</b>	<b>-</b>	<b>-</b>	<b>-</b>	<b>-</b>	<b>-</b>	<b>-</b>	<b>-</b>	<b>-</b>	<b>-</b>	<b>-</b>	<b>-</b>
<b>Texas</b>												
January .....	71.4	71.2	67.7	56.6	52.6	58.9	83.2	83.0	73.6	60.6	-	66.2
February .....	71.0	70.8	66.0	57.7	54.9	60.0	82.2	82.0	72.3	62.0	-	66.9
March .....	68.8	68.6	65.2	55.0	50.7	57.9	80.9	80.6	71.8	59.5	-	65.5
April .....	72.0	71.9	69.2	63.3	56.2	64.6	83.0	82.8	74.9	67.4	-	71.0
May .....	78.4	78.3	72.5	69.0	64.1	69.4	88.5	88.3	79.4	73.4	-	76.4
June .....	79.8	79.6	73.3	63.9	W	67.2	90.1	89.9	79.7	68.6	-	73.8
July .....	75.7	75.5	70.3	56.3	54.4	61.0	86.8	86.5	76.9	61.2	-	68.5
August .....	71.9	71.6	69.2	57.4	55.1	61.1	82.9	82.6	74.8	61.9	-	67.8
September .....	69.0	68.8	64.8	57.4	54.4	59.7	80.2	79.8	71.1	61.6	-	66.1
October .....	65.7	65.4	62.5	51.9	48.9	55.1	77.0	76.5	68.4	56.1	-	62.1
November .....	62.5	62.3	59.1	51.5	48.1	53.4	74.5	74.1	64.7	55.5	-	60.1
December .....	64.0	63.8	59.7	54.2	50.6	56.1	75.7	75.4	65.2	58.5	-	61.9
<b>1995 Average .....</b>	<b>70.9</b>	<b>70.7</b>	<b>66.6</b>	<b>58.0</b>	<b>53.9</b>	<b>60.4</b>	<b>82.1</b>	<b>81.8</b>	<b>72.8</b>	<b>62.3</b>	<b>-</b>	<b>67.3</b>
<b>PAD District IV</b>												
January .....	-	-	-	-	-	-	-	-	-	-	-	-
February .....	-	-	-	-	-	-	-	-	-	-	-	-
March .....	-	-	-	-	-	-	-	-	-	-	-	-
April .....	-	-	-	-	-	-	-	-	-	-	-	-
May .....	-	-	-	-	-	-	-	-	-	-	-	-
June .....	-	-	-	-	-	-	-	-	-	-	-	-
July .....	-	-	-	-	-	-	-	-	-	-	-	-
August .....	-	-	-	-	-	-	-	-	-	-	-	-
September .....	-	-	-	-	-	-	-	-	-	-	-	-
October .....	-	-	-	-	-	-	-	-	-	-	-	-
November .....	-	-	-	-	-	-	-	-	-	-	-	-
December .....	-	-	-	-	-	-	-	-	-	-	-	-
<b>1995 Average .....</b>	<b>-</b>	<b>-</b>	<b>-</b>	<b>-</b>	<b>-</b>	<b>-</b>	<b>-</b>	<b>-</b>	<b>-</b>	<b>-</b>	<b>-</b>	<b>-</b>
<b>Colorado</b>												
January .....	-	-	-	-	-	-	-	-	-	-	-	-
February .....	-	-	-	-	-	-	-	-	-	-	-	-
March .....	-	-	-	-	-	-	-	-	-	-	-	-
April .....	-	-	-	-	-	-	-	-	-	-	-	-
May .....	-	-	-	-	-	-	-	-	-	-	-	-
June .....	-	-	-	-	-	-	-	-	-	-	-	-
July .....	-	-	-	-	-	-	-	-	-	-	-	-
August .....	-	-	-	-	-	-	-	-	-	-	-	-
September .....	-	-	-	-	-	-	-	-	-	-	-	-
October .....	-	-	-	-	-	-	-	-	-	-	-	-
November .....	-	-	-	-	-	-	-	-	-	-	-	-
December .....	-	-	-	-	-	-	-	-	-	-	-	-
<b>1995 Average .....</b>	<b>-</b>	<b>-</b>	<b>-</b>	<b>-</b>	<b>-</b>	<b>-</b>	<b>-</b>	<b>-</b>	<b>-</b>	<b>-</b>	<b>-</b>	<b>-</b>

See footnotes at end of table.

**Table 34. Reformulated Motor Gasoline Prices by Grade, Sales Type, PAD District, and State**  
(Cents per Gallon Excluding Taxes) — Continued

Geographic Area Month	Premium						All Grades					
	Sales to End Users		Sales for Resale				Sales to End Users		Sales for Resale			
	Through Retail Outlets	Average <sup>a</sup>	DTW	Rack	Bulk	Average	Through Retail Outlets	Average <sup>a</sup>	DTW	Rack	Bulk	Average
<b>New Mexico</b>												
January .....	-	-	-	-	-	-	-	-	-	-	-	-
February .....	-	-	-	-	-	-	-	-	-	-	-	-
March .....	-	-	-	-	-	-	-	-	-	-	-	-
April .....	-	-	-	-	-	-	-	-	-	-	-	-
May .....	-	-	-	-	-	-	-	-	-	-	-	-
June .....	-	-	-	-	-	-	-	-	-	-	-	-
July .....	-	-	-	-	-	-	-	-	-	-	-	-
August .....	-	-	-	-	-	-	-	-	-	-	-	-
September .....	-	-	-	-	-	-	-	-	-	-	-	-
October .....	-	-	-	-	-	-	-	-	-	-	-	-
November .....	-	-	-	-	-	-	-	-	-	-	-	-
December .....	-	-	-	-	-	-	-	-	-	-	-	-
<b>1995 Average .....</b>	-	-	-	-	-	-	-	-	-	-	-	-
<b>Texas</b>												
January .....	90.8	90.3	80.5	65.8	W	71.3	77.6	77.3	72.1	58.9	53.1	62.4
February .....	89.8	89.2	79.2	67.1	-	72.3	77.0	76.7	70.5	60.1	54.9	63.5
March .....	88.3	87.7	78.1	64.6	-	70.5	75.2	74.8	69.6	57.4	50.7	61.5
April .....	90.1	89.7	81.0	72.9	W	76.6	77.8	77.6	73.1	65.7	57.0	68.0
May .....	95.6	95.1	86.0	78.8	72.2	81.1	83.7	83.5	76.8	71.3	65.6	72.7
June .....	96.8	96.4	86.3	74.0	W	79.4	85.0	84.8	77.4	66.3	W	70.6
July .....	93.3	92.9	83.7	66.8	W	74.1	81.2	81.0	74.5	58.9	55.5	64.7
August .....	89.6	89.2	80.4	67.3	W	72.8	77.5	77.2	72.9	59.9	56.2	64.4
September .....	87.1	86.5	77.1	67.0	60.4	70.7	74.8	74.5	68.9	59.8	55.9	62.9
October .....	83.7	83.0	74.0	61.5	W	66.8	71.5	71.2	66.4	54.3	49.5	58.5
November .....	81.7	81.2	70.5	61.1	52.6	64.6	68.9	68.6	62.9	53.9	48.6	56.6
December .....	82.8	82.4	71.8	64.2	58.8	67.3	70.2	70.0	63.6	56.9	52.5	59.4
<b>1995 Average .....</b>	<b>89.0</b>	<b>88.5</b>	<b>78.8</b>	<b>67.5</b>	<b>61.9</b>	<b>72.2</b>	<b>76.7</b>	<b>76.4</b>	<b>70.6</b>	<b>60.4</b>	<b>55.0</b>	<b>63.8</b>
<b>PAD District IV</b>												
January .....	-	-	-	-	-	-	-	-	-	-	-	-
February .....	-	-	-	-	-	-	-	-	-	-	-	-
March .....	-	-	-	-	-	-	-	-	-	-	-	-
April .....	-	-	-	-	-	-	-	-	-	-	-	-
May .....	-	-	-	-	-	-	-	-	-	-	-	-
June .....	-	-	-	-	-	-	-	-	-	-	-	-
July .....	-	-	-	-	-	-	-	-	-	-	-	-
August .....	-	-	-	-	-	-	-	-	-	-	-	-
September .....	-	-	-	-	-	-	-	-	-	-	-	-
October .....	-	-	-	-	-	-	-	-	-	-	-	-
November .....	-	-	-	-	-	-	-	-	-	-	-	-
December .....	-	-	-	-	-	-	-	-	-	-	-	-
<b>1995 Average .....</b>	-	-	-	-	-	-	-	-	-	-	-	-
<b>Colorado</b>												
January .....	-	-	-	-	-	-	-	-	-	-	-	-
February .....	-	-	-	-	-	-	-	-	-	-	-	-
March .....	-	-	-	-	-	-	-	-	-	-	-	-
April .....	-	-	-	-	-	-	-	-	-	-	-	-
May .....	-	-	-	-	-	-	-	-	-	-	-	-
June .....	-	-	-	-	-	-	-	-	-	-	-	-
July .....	-	-	-	-	-	-	-	-	-	-	-	-
August .....	-	-	-	-	-	-	-	-	-	-	-	-
September .....	-	-	-	-	-	-	-	-	-	-	-	-
October .....	-	-	-	-	-	-	-	-	-	-	-	-
November .....	-	-	-	-	-	-	-	-	-	-	-	-
December .....	-	-	-	-	-	-	-	-	-	-	-	-
<b>1995 Average .....</b>	-	-	-	-	-	-	-	-	-	-	-	-

See footnotes at end of table.

**Table 34. Reformulated Motor Gasoline Prices by Grade, Sales Type, PAD District, and State**

(Cents per Gallon Excluding Taxes) — Continued

Geographic Area Month	Regular						Midgrade					
	Sales to End Users		Sales for Resale				Sales to End Users		Sales for Resale			
	Through Retail Outlets	Average <sup>a</sup>	DTW	Rack	Bulk	Average	Through Retail Outlets	Average <sup>a</sup>	DTW	Rack	Bulk	Average
<b>Idaho</b>												
January .....	-	-	-	-	-	-	-	-	-	-	-	-
February .....	-	-	-	-	-	-	-	-	-	-	-	-
March .....	-	-	-	-	-	-	-	-	-	-	-	-
April .....	-	-	-	-	-	-	-	-	-	-	-	-
May .....	-	-	-	-	-	-	-	-	-	-	-	-
June .....	-	-	-	-	-	-	-	-	-	-	-	-
July .....	-	-	-	-	-	-	-	-	-	-	-	-
August .....	-	-	-	-	-	-	-	-	-	-	-	-
September .....	-	-	-	-	-	-	-	-	-	-	-	-
October .....	-	-	-	-	-	-	-	-	-	-	-	-
November .....	-	-	-	-	-	-	-	-	-	-	-	-
December .....	-	-	-	-	-	-	-	-	-	-	-	-
<b>1995 Average</b> .....	-	-	-	-	-	-	-	-	-	-	-	-
<b>Montana</b>												
January .....	-	-	-	-	-	-	-	-	-	-	-	-
February .....	-	-	-	-	-	-	-	-	-	-	-	-
March .....	-	-	-	-	-	-	-	-	-	-	-	-
April .....	-	-	-	-	-	-	-	-	-	-	-	-
May .....	-	-	-	-	-	-	-	-	-	-	-	-
June .....	-	-	-	-	-	-	-	-	-	-	-	-
July .....	-	-	-	-	-	-	-	-	-	-	-	-
August .....	-	-	-	-	-	-	-	-	-	-	-	-
September .....	-	-	-	-	-	-	-	-	-	-	-	-
October .....	-	-	-	-	-	-	-	-	-	-	-	-
November .....	-	-	-	-	-	-	-	-	-	-	-	-
December .....	-	-	-	-	-	-	-	-	-	-	-	-
<b>1995 Average</b> .....	-	-	-	-	-	-	-	-	-	-	-	-
<b>Utah</b>												
January .....	-	-	-	-	-	-	-	-	-	-	-	-
February .....	-	-	-	-	-	-	-	-	-	-	-	-
March .....	-	-	-	-	-	-	-	-	-	-	-	-
April .....	-	-	-	-	-	-	-	-	-	-	-	-
May .....	-	-	-	-	-	-	-	-	-	-	-	-
June .....	-	-	-	-	-	-	-	-	-	-	-	-
July .....	-	-	-	-	-	-	-	-	-	-	-	-
August .....	-	-	-	-	-	-	-	-	-	-	-	-
September .....	-	-	-	-	-	-	-	-	-	-	-	-
October .....	-	-	-	-	-	-	-	-	-	-	-	-
November .....	-	-	-	-	-	-	-	-	-	-	-	-
December .....	-	-	-	-	-	-	-	-	-	-	-	-
<b>1995 Average</b> .....	-	-	-	-	-	-	-	-	-	-	-	-
<b>Wyoming</b>												
January .....	-	-	-	-	-	-	-	-	-	-	-	-
February .....	-	-	-	-	-	-	-	-	-	-	-	-
March .....	-	-	-	-	-	-	-	-	-	-	-	-
April .....	-	-	-	-	-	-	-	-	-	-	-	-
May .....	-	-	-	-	-	-	-	-	-	-	-	-
June .....	-	-	-	-	-	-	-	-	-	-	-	-
July .....	-	-	-	-	-	-	-	-	-	-	-	-
August .....	-	-	-	-	-	-	-	-	-	-	-	-
September .....	-	-	-	-	-	-	-	-	-	-	-	-
October .....	-	-	-	-	-	-	-	-	-	-	-	-
November .....	-	-	-	-	-	-	-	-	-	-	-	-
December .....	-	-	-	-	-	-	-	-	-	-	-	-
<b>1995 Average</b> .....	-	-	-	-	-	-	-	-	-	-	-	-

See footnotes at end of table.

**Table 34. Reformulated Motor Gasoline Prices by Grade, Sales Type, PAD District, and State**

(Cents per Gallon Excluding Taxes) — Continued

Geographic Area Month	Premium						All Grades					
	Sales to End Users		Sales for Resale				Sales to End Users		Sales for Resale			
	Through Retail Outlets	Average <sup>a</sup>	DTW	Rack	Bulk	Average	Through Retail Outlets	Average <sup>a</sup>	DTW	Rack	Bulk	Average
<b>Idaho</b>												
January .....	-	-	-	-	-	-	-	-	-	-	-	-
February .....	-	-	-	-	-	-	-	-	-	-	-	-
March .....	-	-	-	-	-	-	-	-	-	-	-	-
April .....	-	-	-	-	-	-	-	-	-	-	-	-
May .....	-	-	-	-	-	-	-	-	-	-	-	-
June .....	-	-	-	-	-	-	-	-	-	-	-	-
July .....	-	-	-	-	-	-	-	-	-	-	-	-
August .....	-	-	-	-	-	-	-	-	-	-	-	-
September .....	-	-	-	-	-	-	-	-	-	-	-	-
October .....	-	-	-	-	-	-	-	-	-	-	-	-
November .....	-	-	-	-	-	-	-	-	-	-	-	-
December .....	-	-	-	-	-	-	-	-	-	-	-	-
<b>1995 Average</b> .....	-	-	-	-	-	-	-	-	-	-	-	-
<b>Montana</b>												
January .....	-	-	-	-	-	-	-	-	-	-	-	-
February .....	-	-	-	-	-	-	-	-	-	-	-	-
March .....	-	-	-	-	-	-	-	-	-	-	-	-
April .....	-	-	-	-	-	-	-	-	-	-	-	-
May .....	-	-	-	-	-	-	-	-	-	-	-	-
June .....	-	-	-	-	-	-	-	-	-	-	-	-
July .....	-	-	-	-	-	-	-	-	-	-	-	-
August .....	-	-	-	-	-	-	-	-	-	-	-	-
September .....	-	-	-	-	-	-	-	-	-	-	-	-
October .....	-	-	-	-	-	-	-	-	-	-	-	-
November .....	-	-	-	-	-	-	-	-	-	-	-	-
December .....	-	-	-	-	-	-	-	-	-	-	-	-
<b>1995 Average</b> .....	-	-	-	-	-	-	-	-	-	-	-	-
<b>Utah</b>												
January .....	-	-	-	-	-	-	-	-	-	-	-	-
February .....	-	-	-	-	-	-	-	-	-	-	-	-
March .....	-	-	-	-	-	-	-	-	-	-	-	-
April .....	-	-	-	-	-	-	-	-	-	-	-	-
May .....	-	-	-	-	-	-	-	-	-	-	-	-
June .....	-	-	-	-	-	-	-	-	-	-	-	-
July .....	-	-	-	-	-	-	-	-	-	-	-	-
August .....	-	-	-	-	-	-	-	-	-	-	-	-
September .....	-	-	-	-	-	-	-	-	-	-	-	-
October .....	-	-	-	-	-	-	-	-	-	-	-	-
November .....	-	-	-	-	-	-	-	-	-	-	-	-
December .....	-	-	-	-	-	-	-	-	-	-	-	-
<b>1995 Average</b> .....	-	-	-	-	-	-	-	-	-	-	-	-
<b>Wyoming</b>												
January .....	-	-	-	-	-	-	-	-	-	-	-	-
February .....	-	-	-	-	-	-	-	-	-	-	-	-
March .....	-	-	-	-	-	-	-	-	-	-	-	-
April .....	-	-	-	-	-	-	-	-	-	-	-	-
May .....	-	-	-	-	-	-	-	-	-	-	-	-
June .....	-	-	-	-	-	-	-	-	-	-	-	-
July .....	-	-	-	-	-	-	-	-	-	-	-	-
August .....	-	-	-	-	-	-	-	-	-	-	-	-
September .....	-	-	-	-	-	-	-	-	-	-	-	-
October .....	-	-	-	-	-	-	-	-	-	-	-	-
November .....	-	-	-	-	-	-	-	-	-	-	-	-
December .....	-	-	-	-	-	-	-	-	-	-	-	-
<b>1995 Average</b> .....	-	-	-	-	-	-	-	-	-	-	-	-

See footnotes at end of table.

**Table 34. Reformulated Motor Gasoline Prices by Grade, Sales Type, PAD District, and State**  
(Cents per Gallon Excluding Taxes) — Continued

Geographic Area Month	Regular						Midgrade					
	Sales to End Users		Sales for Resale				Sales to End Users		Sales for Resale			
	Through Retail Outlets	Average <sup>a</sup>	DTW	Rack	Bulk	Average	Through Retail Outlets	Average <sup>a</sup>	DTW	Rack	Bulk	Average
<b>PAD District V</b>												
January .....	79.1	78.0	71.9	59.9	54.0	67.4	84.9	83.7	75.3	66.2	—	74.6
February .....	77.2	76.0	70.8	59.6	57.5	67.0	82.8	81.6	73.9	65.6	—	73.2
March .....	76.0	74.9	68.7	59.2	55.7	66.0	81.3	80.0	72.3	64.0	—	71.7
April .....	77.1	76.0	71.4	64.0	60.7	68.9	82.3	81.7	75.6	69.1	—	75.0
May .....	80.2	79.5	73.4	66.1	64.1	71.0	86.0	85.4	77.8	70.8	—	77.2
June .....	79.5	78.5	71.8	61.6	59.2	68.6	85.7	85.0	76.4	67.2	—	75.6
July .....	76.5	75.3	68.4	60.4	59.3	65.9	82.3	81.6	73.4	65.8	—	72.7
August .....	73.2	72.5	65.8	61.9	59.8	64.2	77.9	77.5	70.3	66.5	—	69.9
September .....	70.1	69.7	63.8	60.7	59.9	62.8	74.8	74.5	68.3	65.3	—	68.0
October .....	71.6	71.5	65.6	61.7	59.0	64.3	77.2	76.9	70.2	66.1	—	69.8
November .....	71.4	71.2	64.9	61.4	57.4	62.9	77.7	77.3	69.5	67.1	—	69.3
December .....	69.9	69.7	63.4	60.9	57.4	62.4	76.2	76.0	68.1	65.8	—	67.9
<b>1995 Average .....</b>	<b>75.2</b>	<b>74.4</b>	<b>68.3</b>	<b>61.4</b>	<b>58.8</b>	<b>65.9</b>	<b>80.5</b>	<b>80.0</b>	<b>72.6</b>	<b>66.6</b>	<b>—</b>	<b>72.1</b>
<b>Alaska</b>												
January .....	—	—	—	—	—	—	—	—	—	—	—	—
February .....	—	—	—	—	—	—	—	—	—	—	—	—
March .....	—	—	—	—	—	—	—	—	—	—	—	—
April .....	—	—	—	—	—	—	—	—	—	—	—	—
May .....	—	—	—	—	—	—	—	—	—	—	—	—
June .....	—	—	—	—	—	—	—	—	—	—	—	—
July .....	—	—	—	—	—	—	—	—	—	—	—	—
August .....	—	—	—	—	—	—	—	—	—	—	—	—
September .....	—	—	—	—	—	—	—	—	—	—	—	—
October .....	—	—	—	—	—	—	—	—	—	—	—	—
November .....	—	—	—	—	—	—	—	—	—	—	—	—
December .....	—	—	—	—	—	—	—	—	—	—	—	—
<b>1995 Average .....</b>	<b>—</b>	<b>—</b>	<b>—</b>	<b>—</b>	<b>—</b>	<b>—</b>	<b>—</b>	<b>—</b>	<b>—</b>	<b>—</b>	<b>—</b>	<b>—</b>
<b>Arizona</b>												
January .....	—	—	—	—	—	—	—	—	—	—	—	—
February .....	—	—	—	—	—	—	—	—	—	—	—	—
March .....	—	—	—	—	—	—	—	—	—	—	—	—
April .....	—	—	—	—	—	—	—	—	—	—	—	—
May .....	—	—	—	—	—	—	—	—	—	—	—	—
June .....	—	—	—	—	—	—	—	—	—	—	—	—
July .....	—	—	—	—	—	—	—	—	—	—	—	—
August .....	—	—	—	—	—	—	—	—	—	—	—	—
September .....	—	—	—	—	—	—	—	—	—	—	—	—
October .....	—	—	—	—	—	—	—	—	—	—	—	—
November .....	—	—	—	—	—	—	—	—	—	—	—	—
December .....	—	—	—	—	—	—	—	—	—	—	—	—
<b>1995 Average .....</b>	<b>—</b>	<b>—</b>	<b>—</b>	<b>—</b>	<b>—</b>	<b>—</b>	<b>—</b>	<b>—</b>	<b>—</b>	<b>—</b>	<b>—</b>	<b>—</b>
<b>California</b>												
January .....	79.1	78.0	71.9	59.9	54.0	67.4	84.9	83.7	75.3	66.2	—	74.6
February .....	77.2	76.0	70.8	59.6	57.5	67.0	82.8	81.6	73.9	65.6	—	73.2
March .....	76.0	74.9	68.7	59.2	55.7	66.0	81.3	80.0	72.3	64.0	—	71.7
April .....	77.1	76.0	71.4	64.0	60.7	68.9	82.3	81.7	75.6	69.1	—	75.0
May .....	80.2	79.5	73.4	66.1	64.1	71.0	86.0	85.4	77.8	70.8	—	77.2
June .....	79.5	78.5	71.8	61.6	59.2	68.6	85.7	85.0	76.4	67.2	—	75.6
July .....	76.5	75.3	68.4	60.4	59.3	65.9	82.3	81.6	73.4	65.8	—	72.7
August .....	73.2	72.5	65.8	61.9	59.8	64.2	77.9	77.5	70.3	66.5	—	69.9
September .....	70.1	69.7	63.8	60.7	59.9	62.8	74.8	74.5	68.3	65.3	—	68.0
October .....	71.6	71.5	65.6	61.7	59.0	64.3	77.2	76.9	70.2	66.1	—	69.8
November .....	71.4	71.2	64.9	61.4	57.4	62.9	77.7	77.3	69.5	67.1	—	69.3
December .....	69.9	69.7	63.4	60.9	57.4	62.4	76.2	76.0	68.1	65.8	—	67.9
<b>1995 Average .....</b>	<b>75.2</b>	<b>74.4</b>	<b>68.3</b>	<b>61.4</b>	<b>58.8</b>	<b>65.9</b>	<b>80.5</b>	<b>80.0</b>	<b>72.6</b>	<b>66.6</b>	<b>—</b>	<b>72.1</b>

See footnotes at end of table.



**Table 34. Reformulated Motor Gasoline Prices by Grade, Sales Type, PAD District, and State**

(Cents per Gallon Excluding Taxes) — Continued

Geographic Area Month	Premium						All Grades					
	Sales to End Users		Sales for Resale				Sales to End Users		Sales for Resale			
	Through Retail Outlets	Average <sup>a</sup>	DTW	Rack	Bulk	Average	Through Retail Outlets	Average <sup>a</sup>	DTW	Rack	Bulk	Average
<b>PAD District V</b>												
January .....	98.1	94.6	85.1	69.7	W	82.9	83.8	82.3	75.7	61.8	54.3	71.8
February .....	95.4	93.5	84.2	69.7	W	82.4	81.7	80.3	74.7	61.4	57.8	71.3
March .....	94.5	92.3	82.2	69.2	W	80.4	80.5	79.2	72.7	61.1	56.5	70.2
April .....	95.5	94.3	85.1	74.4	70.0	83.5	81.5	80.5	75.2	65.9	61.4	72.8
May .....	98.0	97.1	87.3	76.4	W	85.7	84.6	83.8	77.3	68.0	64.5	74.9
June .....	97.2	96.0	86.4	72.6	66.8	84.5	84.0	83.0	75.9	63.6	59.7	72.9
July .....	94.6	93.1	83.4	71.5	68.4	81.7	81.0	79.8	72.7	62.4	60.0	70.2
August .....	90.4	89.6	79.7	72.3	66.0	78.6	77.4	76.7	69.8	63.9	60.1	68.0
September .....	87.5	86.8	77.6	71.1	W	76.6	74.5	74.0	67.8	62.6	60.1	66.4
October .....	89.8	89.0	79.5	70.9	63.2	78.1	76.3	75.9	69.7	63.7	59.3	68.1
November .....	89.3	88.6	78.9	72.4	61.6	77.6	76.3	75.8	69.0	63.4	57.6	66.7
December .....	87.9	87.2	77.3	71.4	60.8	76.3	74.8	74.4	67.5	63.0	57.7	66.2
<b>1995 Average .....</b>	<b>93.0</b>	<b>91.7</b>	<b>82.2</b>	<b>71.8</b>	<b>64.9</b>	<b>80.7</b>	<b>79.6</b>	<b>78.7</b>	<b>72.3</b>	<b>63.4</b>	<b>59.2</b>	<b>69.9</b>
<b>Alaska</b>												
January .....	-	-	-	-	-	-	-	-	-	-	-	-
February .....	-	-	-	-	-	-	-	-	-	-	-	-
March .....	-	-	-	-	-	-	-	-	-	-	-	-
April .....	-	-	-	-	-	-	-	-	-	-	-	-
May .....	-	-	-	-	-	-	-	-	-	-	-	-
June .....	-	-	-	-	-	-	-	-	-	-	-	-
July .....	-	-	-	-	-	-	-	-	-	-	-	-
August .....	-	-	-	-	-	-	-	-	-	-	-	-
September .....	-	-	-	-	-	-	-	-	-	-	-	-
October .....	-	-	-	-	-	-	-	-	-	-	-	-
November .....	-	-	-	-	-	-	-	-	-	-	-	-
December .....	-	-	-	-	-	-	-	-	-	-	-	-
<b>1995 Average .....</b>	<b>-</b>	<b>-</b>	<b>-</b>	<b>-</b>	<b>-</b>	<b>-</b>	<b>-</b>	<b>-</b>	<b>-</b>	<b>-</b>	<b>-</b>	<b>-</b>
<b>Arizona</b>												
January .....	-	-	-	-	-	-	-	-	-	-	-	-
February .....	-	-	-	-	-	-	-	-	-	-	-	-
March .....	-	-	-	-	-	-	-	-	-	-	-	-
April .....	-	-	-	-	-	-	-	-	-	-	-	-
May .....	-	-	-	-	-	-	-	-	-	-	-	-
June .....	-	-	-	-	-	-	-	-	-	-	-	-
July .....	-	-	-	-	-	-	-	-	-	-	-	-
August .....	-	-	-	-	-	-	-	-	-	-	-	-
September .....	-	-	-	-	-	-	-	-	-	-	-	-
October .....	-	-	-	-	-	-	-	-	-	-	-	-
November .....	-	-	-	-	-	-	-	-	-	-	-	-
December .....	-	-	-	-	-	-	-	-	-	-	-	-
<b>1995 Average .....</b>	<b>-</b>	<b>-</b>	<b>-</b>	<b>-</b>	<b>-</b>	<b>-</b>	<b>-</b>	<b>-</b>	<b>-</b>	<b>-</b>	<b>-</b>	<b>-</b>
<b>California</b>												
January .....	98.1	94.6	85.1	69.7	W	82.9	83.8	82.3	75.7	61.8	54.3	71.8
February .....	95.4	93.5	84.2	69.7	W	82.4	81.7	80.3	74.7	61.4	57.8	71.3
March .....	94.5	92.3	82.2	69.2	W	80.4	80.5	79.2	72.7	61.1	56.5	70.2
April .....	95.5	94.3	85.1	74.4	70.0	83.5	81.5	80.5	75.2	65.9	61.4	72.8
May .....	98.0	97.1	87.3	76.4	W	85.7	84.6	83.8	77.3	68.0	64.5	74.9
June .....	97.2	96.0	86.4	72.6	66.8	84.5	84.0	83.0	75.9	63.6	59.7	72.9
July .....	94.6	93.1	83.4	71.5	68.4	81.7	81.0	79.8	72.7	62.4	60.0	70.2
August .....	90.4	89.6	79.7	72.3	66.0	78.6	77.4	76.7	69.8	63.9	60.1	68.0
September .....	87.5	86.8	77.6	71.1	W	76.6	74.5	74.0	67.8	62.6	60.1	66.4
October .....	89.8	89.0	79.5	70.9	63.2	78.1	76.3	75.9	69.7	63.7	59.3	68.1
November .....	89.3	88.6	78.9	72.4	61.6	77.6	76.3	75.8	69.0	63.4	57.6	66.7
December .....	87.9	87.2	77.3	71.4	60.8	76.3	74.8	74.4	67.5	63.0	57.7	66.2
<b>1995 Average .....</b>	<b>93.0</b>	<b>91.7</b>	<b>82.2</b>	<b>71.8</b>	<b>64.9</b>	<b>80.7</b>	<b>79.6</b>	<b>78.7</b>	<b>72.3</b>	<b>63.4</b>	<b>59.2</b>	<b>69.9</b>

See footnotes at end of table.

**Table 34. Reformulated Motor Gasoline Prices by Grade, Sales Type, PAD District, and State**

(Cents per Gallon Excluding Taxes) — Continued

Geographic Area Month	Regular						Midgrade					
	Sales to End Users		Sales for Resale				Sales to End Users		Sales for Resale			
	Through Retail Outlets	Average <sup>a</sup>	DTW	Rack	Bulk	Average	Through Retail Outlets	Average <sup>a</sup>	DTW	Rack	Bulk	Average
<b>Hawaii</b>												
January .....	-	-	-	-	-	-	-	-	-	-	-	-
February .....	-	-	-	-	-	-	-	-	-	-	-	-
March .....	-	-	-	-	-	-	-	-	-	-	-	-
April .....	-	-	-	-	-	-	-	-	-	-	-	-
May .....	-	-	-	-	-	-	-	-	-	-	-	-
June .....	-	-	-	-	-	-	-	-	-	-	-	-
July .....	-	-	-	-	-	-	-	-	-	-	-	-
August .....	-	-	-	-	-	-	-	-	-	-	-	-
September .....	-	-	-	-	-	-	-	-	-	-	-	-
October .....	-	-	-	-	-	-	-	-	-	-	-	-
November .....	-	-	-	-	-	-	-	-	-	-	-	-
December .....	-	-	-	-	-	-	-	-	-	-	-	-
<b>1995 Average</b> .....	-	-	-	-	-	-	-	-	-	-	-	-
<b>Nevada</b>												
January .....	-	-	-	-	-	-	-	-	-	-	-	-
February .....	-	-	-	-	-	-	-	-	-	-	-	-
March .....	-	-	-	-	-	-	-	-	-	-	-	-
April .....	-	-	-	-	-	-	-	-	-	-	-	-
May .....	-	-	-	-	-	-	-	-	-	-	-	-
June .....	-	-	-	-	-	-	-	-	-	-	-	-
July .....	-	-	-	-	-	-	-	-	-	-	-	-
August .....	-	-	-	-	-	-	-	-	-	-	-	-
September .....	-	-	-	-	-	-	-	-	-	-	-	-
October .....	-	-	-	-	-	-	-	-	-	-	-	-
November .....	-	-	-	-	-	-	-	-	-	-	-	-
December .....	-	-	-	-	-	-	-	-	-	-	-	-
<b>1995 Average</b> .....	-	-	-	-	-	-	-	-	-	-	-	-
<b>Oregon</b>												
January .....	-	-	-	-	-	-	-	-	-	-	-	-
February .....	-	-	-	-	-	-	-	-	-	-	-	-
March .....	-	-	-	-	-	-	-	-	-	-	-	-
April .....	-	-	-	-	-	-	-	-	-	-	-	-
May .....	-	-	-	-	-	-	-	-	-	-	-	-
June .....	-	-	-	-	-	-	-	-	-	-	-	-
July .....	-	-	-	-	-	-	-	-	-	-	-	-
August .....	-	-	-	-	-	-	-	-	-	-	-	-
September .....	-	-	-	-	-	-	-	-	-	-	-	-
October .....	-	-	-	-	-	-	-	-	-	-	-	-
November .....	-	-	-	-	-	-	-	-	-	-	-	-
December .....	-	-	-	-	-	-	-	-	-	-	-	-
<b>1995 Average</b> .....	-	-	-	-	-	-	-	-	-	-	-	-
<b>Washington</b>												
January .....	-	-	-	-	-	-	-	-	-	-	-	-
February .....	-	-	-	-	-	-	-	-	-	-	-	-
March .....	-	-	-	-	-	-	-	-	-	-	-	-
April .....	-	-	-	-	-	-	-	-	-	-	-	-
May .....	-	-	-	-	-	-	-	-	-	-	-	-
June .....	-	-	-	-	-	-	-	-	-	-	-	-
July .....	-	-	-	-	-	-	-	-	-	-	-	-
August .....	-	-	-	-	-	-	-	-	-	-	-	-
September .....	-	-	-	-	-	-	-	-	-	-	-	-
October .....	-	-	-	-	-	-	-	-	-	-	-	-
November .....	-	-	-	-	-	-	-	-	-	-	-	-
December .....	-	-	-	-	-	-	-	-	-	-	-	-
<b>1995 Average</b> .....	-	-	-	-	-	-	-	-	-	-	-	-

See footnotes at end of table.

**Table 34. Reformulated Motor Gasoline Prices by Grade, Sales Type, PAD District, and State**

(Cents per Gallon Excluding Taxes) — Continued

Geographic Area Month	Premium						All Grades					
	Sales to End Users		Sales for Resale				Sales to End Users		Sales for Resale			
	Through Retail Outlets	Average <sup>a</sup>	DTW	Rack	Bulk	Average	Through Retail Outlets	Average <sup>a</sup>	DTW	Rack	Bulk	Average
<b>Hawaii</b>												
January .....	-	-	-	-	-	-	-	-	-	-	-	-
February .....	-	-	-	-	-	-	-	-	-	-	-	-
March .....	-	-	-	-	-	-	-	-	-	-	-	-
April .....	-	-	-	-	-	-	-	-	-	-	-	-
May .....	-	-	-	-	-	-	-	-	-	-	-	-
June .....	-	-	-	-	-	-	-	-	-	-	-	-
July .....	-	-	-	-	-	-	-	-	-	-	-	-
August .....	-	-	-	-	-	-	-	-	-	-	-	-
September .....	-	-	-	-	-	-	-	-	-	-	-	-
October .....	-	-	-	-	-	-	-	-	-	-	-	-
November .....	-	-	-	-	-	-	-	-	-	-	-	-
December .....	-	-	-	-	-	-	-	-	-	-	-	-
<b>1995 Average</b> .....	-	-	-	-	-	-	-	-	-	-	-	-
<b>Nevada</b>												
January .....	-	-	-	-	-	-	-	-	-	-	-	-
February .....	-	-	-	-	-	-	-	-	-	-	-	-
March .....	-	-	-	-	-	-	-	-	-	-	-	-
April .....	-	-	-	-	-	-	-	-	-	-	-	-
May .....	-	-	-	-	-	-	-	-	-	-	-	-
June .....	-	-	-	-	-	-	-	-	-	-	-	-
July .....	-	-	-	-	-	-	-	-	-	-	-	-
August .....	-	-	-	-	-	-	-	-	-	-	-	-
September .....	-	-	-	-	-	-	-	-	-	-	-	-
October .....	-	-	-	-	-	-	-	-	-	-	-	-
November .....	-	-	-	-	-	-	-	-	-	-	-	-
December .....	-	-	-	-	-	-	-	-	-	-	-	-
<b>1995 Average</b> .....	-	-	-	-	-	-	-	-	-	-	-	-
<b>Oregon</b>												
January .....	-	-	-	-	-	-	-	-	-	-	-	-
February .....	-	-	-	-	-	-	-	-	-	-	-	-
March .....	-	-	-	-	-	-	-	-	-	-	-	-
April .....	-	-	-	-	-	-	-	-	-	-	-	-
May .....	-	-	-	-	-	-	-	-	-	-	-	-
June .....	-	-	-	-	-	-	-	-	-	-	-	-
July .....	-	-	-	-	-	-	-	-	-	-	-	-
August .....	-	-	-	-	-	-	-	-	-	-	-	-
September .....	-	-	-	-	-	-	-	-	-	-	-	-
October .....	-	-	-	-	-	-	-	-	-	-	-	-
November .....	-	-	-	-	-	-	-	-	-	-	-	-
December .....	-	-	-	-	-	-	-	-	-	-	-	-
<b>1995 Average</b> .....	-	-	-	-	-	-	-	-	-	-	-	-
<b>Washington</b>												
January .....	-	-	-	-	-	-	-	-	-	-	-	-
February .....	-	-	-	-	-	-	-	-	-	-	-	-
March .....	-	-	-	-	-	-	-	-	-	-	-	-
April .....	-	-	-	-	-	-	-	-	-	-	-	-
May .....	-	-	-	-	-	-	-	-	-	-	-	-
June .....	-	-	-	-	-	-	-	-	-	-	-	-
July .....	-	-	-	-	-	-	-	-	-	-	-	-
August .....	-	-	-	-	-	-	-	-	-	-	-	-
September .....	-	-	-	-	-	-	-	-	-	-	-	-
October .....	-	-	-	-	-	-	-	-	-	-	-	-
November .....	-	-	-	-	-	-	-	-	-	-	-	-
December .....	-	-	-	-	-	-	-	-	-	-	-	-
<b>1995 Average</b> .....	-	-	-	-	-	-	-	-	-	-	-	-

Dash (-) = No data reported.

NA = Not available.

W = Withheld to avoid disclosure of individual company data.

<sup>a</sup> Includes sales through retail outlets as well as all direct sales to end users that were not made through company-operated retail outlets, e.g., sales to agricultural customers, commercial sales, and industrial sales.

Sources: Energy Information Administration Forms EIA-782A, "Refiners'/Gas Plant Operators' Monthly Petroleum Product Sales Report," and EIA-782B, "Resellers'/Retailers' Monthly Petroleum Product Sales Report."

**Table 35. Refiner Motor Gasoline Prices by Grade, Sales Type, PAD District, and State**  
(Cents per Gallon Excluding Taxes)

Geographic Area Month	Regular			Midgrade			Premium			All Grades		
	Sales to End Users		Sales for Resale	Sales to End Users		Sales for Resale	Sales to End Users		Sales for Resale	Sales to End Users		Sales for Resale
	Through Retail Outlets	Other End Users <sup>a</sup>		Through Retail Outlets	Other End Users <sup>a</sup>		Through Retail Outlets	Other End Users <sup>a</sup>		Through Retail Outlets	Other End Users <sup>a</sup>	
<b>United States</b>												
January .....	69.9	56.0	56.4	80.0	58.7	65.2	88.9	64.6	70.0	75.2	57.7	60.0
February .....	68.9	56.1	56.7	78.6	59.5	65.0	87.6	65.4	70.2	74.1	57.9	60.3
March .....	68.8	56.7	56.7	78.1	59.4	64.3	84.4	65.7	69.7	73.7	58.5	60.0
April .....	72.9	62.8	63.2	82.1	66.1	70.4	90.7	71.7	75.9	77.8	64.6	66.5
May .....	79.3	68.8	68.6	88.3	72.5	76.0	97.1	78.6	81.7	83.9	70.9	71.8
June .....	80.0	66.2	64.8	89.0	69.8	73.2	97.4	75.9	78.6	84.5	68.3	68.2
July .....	76.0	59.6	59.4	85.2	62.8	67.7	93.7	69.0	73.1	80.7	61.6	62.9
August .....	72.8	59.0	58.8	81.7	61.7	66.1	90.5	68.0	71.7	77.6	60.7	62.0
September .....	71.7	59.7	59.2	80.1	63.1	66.2	89.3	69.2	71.6	76.4	61.6	62.3
October .....	69.2	56.6	55.4	78.3	59.3	63.2	87.0	65.9	68.1	74.1	58.3	58.8
November .....	67.4	55.4	54.7	76.8	57.7	62.4	85.1	62.6	67.0	72.4	56.9	58.0
December .....	68.6	56.5	56.5	77.7	60.0	64.2	86.2	65.6	68.9	73.6	58.3	59.9
<b>1995 Average .....</b>	<b>72.3</b>	<b>59.4</b>	<b>59.3</b>	<b>81.3</b>	<b>62.7</b>	<b>67.0</b>	<b>89.7</b>	<b>68.5</b>	<b>72.2</b>	<b>77.1</b>	<b>61.3</b>	<b>62.6</b>
<b>PAD District I</b>												
January .....	68.5	55.8	58.1	80.3	58.0	65.6	89.4	63.8	72.1	75.5	57.4	62.7
February .....	67.0	55.3	58.4	78.8	59.1	65.5	88.0	64.9	72.3	74.0	57.3	62.9
March .....	66.1	55.8	57.3	77.8	58.1	64.5	86.7	64.1	71.1	73.0	57.6	61.7
April .....	69.3	61.9	63.7	81.0	65.0	70.1	90.1	70.5	76.9	76.1	63.7	68.0
May .....	77.7	68.2	69.9	88.3	71.5	76.6	97.2	77.9	83.9	83.8	70.5	74.2
June .....	79.5	65.0	67.1	90.3	68.2	74.2	98.2	74.2	81.6	85.5	67.3	71.5
July .....	76.9	57.7	60.9	87.8	60.5	68.3	95.5	66.4	75.6	83.0	59.7	65.4
August .....	73.0	56.3	59.7	83.7	59.6	66.5	91.3	65.1	73.2	79.1	58.3	63.9
September .....	70.5	57.7	60.1	81.0	61.1	66.2	89.4	66.6	73.2	76.7	59.6	64.2
October .....	68.2	53.8	55.5	78.8	56.7	62.2	87.2	62.0	68.4	74.5	55.5	59.7
November .....	65.0	52.0	54.5	75.7	55.2	60.7	84.2	58.2	66.9	71.5	53.6	58.6
December .....	64.9	54.3	57.3	75.6	58.4	63.2	84.2	63.2	70.2	71.5	56.2	61.5
<b>1995 Average .....</b>	<b>70.7</b>	<b>57.6</b>	<b>60.2</b>	<b>81.6</b>	<b>61.0</b>	<b>67.1</b>	<b>90.0</b>	<b>66.3</b>	<b>73.6</b>	<b>77.1</b>	<b>59.6</b>	<b>64.5</b>
<b>Subdistrict IA</b>												
January .....	79.0	59.9	63.0	88.7	62.3	71.1	100.7	W	76.1	86.5	61.4	67.1
February .....	78.0	60.8	62.9	88.0	63.1	70.8	99.9	W	76.3	85.6	62.1	66.8
March .....	76.4	58.2	61.0	88.9	59.3	69.1	98.4	W	73.9	84.1	59.4	64.9
April .....	76.3	61.9	65.9	89.1	65.7	72.4	98.7	69.5	78.4	84.1	63.9	69.6
May .....	82.0	70.1	71.6	93.5	W	78.5	102.9	W	85.4	89.0	W	75.5
June .....	86.1	70.1	71.5	97.3	W	78.9	105.4	W	85.0	92.7	71.7	75.3
July .....	85.6	62.0	67.3	97.0	63.8	74.8	104.5	W	80.8	92.2	63.1	71.3
August .....	83.7	58.4	64.4	95.0	W	72.7	102.0	W	78.2	90.3	60.5	68.4
September .....	82.4	61.6	66.5	93.2	64.7	73.8	100.9	W	79.0	89.1	63.6	70.3
October .....	79.8	57.7	62.2	90.6	60.2	69.8	97.7	W	75.0	86.4	59.4	66.1
November .....	75.6	55.5	60.1	86.8	58.8	68.3	94.2	W	72.9	82.5	57.4	64.0
December .....	74.9	59.6	64.2	86.2	63.9	70.9	94.5	W	76.4	81.9	61.8	68.0
<b>1995 Average .....</b>	<b>80.2</b>	<b>60.4</b>	<b>65.1</b>	<b>91.2</b>	<b>63.4</b>	<b>72.7</b>	<b>99.9</b>	<b>W</b>	<b>78.1</b>	<b>87.1</b>	<b>62.4</b>	<b>69.0</b>
<b>Connecticut</b>												
January .....	W	W	64.6	W	W	71.7	W	W	78.2	W	W	68.8
February .....	W	W	63.0	W	W	71.2	W	W	77.3	W	W	66.8
March .....	W	W	61.6	W	W	69.4	W	W	75.4	W	W	65.5
April .....	W	W	66.1	W	66.1	72.5	W	W	78.8	W	W	70.0
May .....	W	-	72.4	W	W	78.6	W	W	85.4	W	76.1	76.3
June .....	W	W	71.5	W	W	79.4	W	W	85.7	W	77.0	75.5
July .....	W	W	67.7	W	W	75.3	W	W	80.8	W	W	71.7
August .....	W	W	65.0	W	W	72.5	W	W	78.3	W	W	69.1
September .....	W	W	66.3	W	62.5	73.1	W	W	79.4	W	62.0	70.3
October .....	W	W	61.9	W	W	68.9	W	W	74.0	W	W	65.8
November .....	W	60.0	60.4	W	W	68.0	W	W	73.4	W	61.9	64.6
December .....	W	W	64.1	W	64.0	70.3	W	W	75.4	W	61.1	67.9
<b>1995 Average .....</b>	<b>W</b>	<b>W</b>	<b>65.4</b>	<b>W</b>	<b>63.0</b>	<b>72.7</b>	<b>W</b>	<b>W</b>	<b>78.5</b>	<b>W</b>	<b>W</b>	<b>69.4</b>

See footnotes at end of table.

**Table 35. Refiner Motor Gasoline Prices by Grade, Sales Type, PAD District, and State**  
(Cents per Gallon Excluding Taxes) — Continued

Geographic Area Month	Regular			Midgrade			Premium			All Grades		
	Sales to End Users		Sales for Resale	Sales to End Users		Sales for Resale	Sales to End Users		Sales for Resale	Sales to End Users		Sales for Resale
	Through Retail Outlets	Other End Users <sup>a</sup>		Through Retail Outlets	Other End Users <sup>a</sup>		Through Retail Outlets	Other End Users <sup>a</sup>		Through Retail Outlets	Other End Users <sup>a</sup>	
<b>Maine</b>												
January .....	-	W	57.1	-	W	61.9	-	W	69.0	-	W	59.5
February .....	-	W	57.9	-	W	62.0	-	W	67.4	-	W	60.1
March .....	-	W	55.8	-	W	60.4	-	W	65.9	-	W	58.1
April .....	-	W	62.2	-	W	66.0	-	W	71.5	-	W	64.1
May .....	-	-	69.2	-	-	73.3	-	-	80.0	-	-	71.5
June .....	-	-	67.3	-	-	72.2	-	-	77.5	-	-	69.3
July .....	-	W	61.8	-	W	66.4	-	W	71.5	-	W	64.0
August .....	-	W	60.0	-	W	64.3	-	W	69.3	-	W	62.2
September .....	-	W	62.6	-	W	66.9	-	W	71.6	-	W	64.7
October .....	-	W	56.6	-	W	62.0	-	W	67.6	-	W	58.9
November .....	-	W	55.6	-	W	60.8	-	W	65.8	-	W	57.6
December .....	-	W	61.5	-	W	65.7	-	W	71.7	-	W	63.7
<b>1995 Average .....</b>	<b>-</b>	<b>W</b>	<b>60.7</b>	<b>-</b>	<b>W</b>	<b>65.3</b>	<b>-</b>	<b>W</b>	<b>70.8</b>	<b>-</b>	<b>W</b>	<b>62.9</b>
<b>Massachusetts</b>												
January .....	79.6	60.4	64.3	87.6	62.5	73.2	100.9	W	76.4	86.8	61.8	68.5
February .....	78.9	60.9	64.4	86.8	63.2	73.0	100.1	W	78.2	86.0	62.4	68.7
March .....	77.1	58.4	62.1	89.3	W	71.6	98.8	W	74.7	84.7	59.7	66.3
April .....	77.2	61.6	67.1	89.3	W	74.2	99.1	W	79.7	84.8	64.1	71.1
May .....	82.8	69.0	72.6	93.7	W	79.9	103.7	W	86.7	89.7	W	76.9
June .....	86.6	68.4	73.5	97.5	W	80.4	106.2	W	86.1	93.1	W	77.5
July .....	86.3	61.6	69.3	97.6	W	77.1	105.9	W	83.2	93.0	62.9	73.6
August .....	84.5	57.9	67.2	95.7	W	75.6	102.7	W	80.7	90.9	60.6	71.6
September .....	83.5	60.9	68.4	94.5	W	76.5	101.7	W	80.7	90.1	63.7	72.6
October .....	81.0	56.8	64.6	92.3	60.0	72.8	100.2	W	77.2	87.8	59.0	68.8
November .....	77.2	54.5	61.5	88.0	W	70.9	95.8	W	74.1	84.0	56.6	65.8
December .....	76.3	59.8	65.2	87.2	W	72.9	96.0	W	78.3	83.3	62.5	69.4
<b>1995 Average .....</b>	<b>81.2</b>	<b>60.2</b>	<b>66.7</b>	<b>91.6</b>	<b>63.6</b>	<b>75.0</b>	<b>100.9</b>	<b>W</b>	<b>79.6</b>	<b>88.0</b>	<b>62.7</b>	<b>71.0</b>
<b>New Hampshire</b>												
January .....	W	W	67.8	W	W	74.4	W	W	80.3	W	W	71.7
February .....	W	W	67.1	W	W	73.6	W	W	79.6	W	W	71.0
March .....	W	W	65.4	W	W	72.5	W	W	78.2	W	W	69.3
April .....	W	W	68.3	W	W	74.9	W	W	80.8	W	W	72.1
May .....	W	W	74.7	W	W	81.2	W	W	88.2	W	W	78.4
June .....	W	W	76.0	W	W	82.6	W	W	88.8	W	W	79.7
July .....	W	W	72.6	W	W	79.6	W	W	85.7	W	W	76.4
August .....	W	W	70.5	W	W	77.7	W	W	83.5	W	W	74.3
September .....	W	W	71.0	W	W	77.2	W	W	84.1	W	W	74.7
October .....	W	61.9	67.7	W	W	74.4	W	W	81.0	W	63.6	71.5
November .....	W	W	64.5	W	W	71.1	W	W	77.4	W	W	68.2
December .....	W	W	65.7	W	W	71.4	W	W	78.7	W	W	69.3
<b>1995 Average .....</b>	<b>W</b>	<b>W</b>	<b>69.4</b>	<b>W</b>	<b>W</b>	<b>75.9</b>	<b>W</b>	<b>W</b>	<b>82.2</b>	<b>W</b>	<b>W</b>	<b>73.1</b>
<b>Rhode Island</b>												
January .....	74.9	59.6	61.1	85.7	61.8	69.0	92.9	W	75.1	81.5	61.1	64.9
February .....	74.3	60.9	62.6	85.4	63.1	68.7	92.4	W	74.9	81.0	62.0	66.4
March .....	71.8	58.7	61.0	83.0	W	67.2	89.6	W	73.6	78.5	60.1	64.9
April .....	71.5	W	64.6	83.3	W	70.6	89.8	W	77.4	78.3	65.5	68.3
May .....	79.0	W	68.6	89.6	W	76.9	95.7	-	84.1	84.9	W	72.1
June .....	84.4	W	70.2	94.3	W	78.0	100.1	W	84.7	89.9	W	74.1
July .....	83.7	W	66.4	93.3	W	74.2	99.0	W	80.2	89.2	64.5	70.3
August .....	81.4	59.1	60.0	91.4	W	71.3	96.6	W	77.1	87.2	60.1	63.6
September .....	79.7	W	64.2	89.7	W	72.2	95.1	-	76.6	85.6	63.1	67.9
October .....	76.1	58.1	61.2	85.3	W	68.1	90.4	-	73.7	81.7	59.7	65.0
November .....	71.6	54.7	59.0	81.4	W	66.0	87.4	W	71.4	77.8	55.8	62.8
December .....	71.4	61.5	63.3	81.7	W	69.4	88.4	W	75.3	77.7	62.3	67.0
<b>1995 Average .....</b>	<b>76.9</b>	<b>60.7</b>	<b>63.5</b>	<b>87.1</b>	<b>64.2</b>	<b>71.0</b>	<b>93.1</b>	<b>65.5</b>	<b>77.0</b>	<b>82.9</b>	<b>61.9</b>	<b>67.3</b>

See footnotes at end of table.

**Table 35. Refiner Motor Gasoline Prices by Grade, Sales Type, PAD District, and State**  
(Cents per Gallon Excluding Taxes) — Continued

Geographic Area Month	Regular			Midgrade			Premium			All Grades		
	Sales to End Users		Sales for Resale	Sales to End Users		Sales for Resale	Sales to End Users		Sales for Resale	Sales to End Users		Sales for Resale
	Through Retail Outlets	Other End Users <sup>a</sup>		Through Retail Outlets	Other End Users <sup>a</sup>		Through Retail Outlets	Other End Users <sup>a</sup>		Through Retail Outlets	Other End Users <sup>a</sup>	
<b>Vermont</b>												
January .....	-	-	62.3	-	-	69.1	-	-	73.6	-	-	65.7
February .....	-	-	63.4	-	-	69.2	-	-	74.3	-	-	66.6
March .....	-	W	62.1	-	-	68.3	-	-	72.4	-	W	65.1
April .....	-	-	65.5	-	-	71.1	-	-	76.1	-	-	68.4
May .....	-	-	71.7	-	-	77.1	-	-	82.6	-	-	74.6
June .....	-	-	72.1	-	-	77.2	-	-	83.4	-	-	75.0
July .....	-	W	65.8	-	-	71.7	-	-	77.1	-	W	68.8
August .....	-	-	63.5	-	-	69.5	-	-	74.0	-	-	66.4
September .....	-	-	66.6	-	-	72.1	-	-	78.1	-	-	69.6
October .....	-	-	62.1	-	-	68.0	-	-	74.3	-	-	65.3
November .....	-	-	60.8	-	-	66.6	-	-	72.7	-	-	63.9
December .....	-	-	64.0	-	-	69.7	-	-	75.3	-	-	67.0
<b>1995 Average</b> .....	-	<b>W</b>	<b>65.1</b>	-	-	<b>71.0</b>	-	-	<b>76.2</b>	-	<b>W</b>	<b>68.2</b>
<b>Subdistrict IB</b>												
January .....	72.2	60.1	61.5	84.1	61.9	71.0	93.9	68.7	75.6	79.2	61.4	66.6
February .....	70.6	60.1	61.0	82.7	63.1	70.2	93.1	68.3	75.9	77.8	61.7	66.1
March .....	69.5	58.5	59.3	81.4	60.6	68.7	91.8	67.1	74.4	76.5	60.0	64.4
April .....	71.0	63.2	64.1	83.3	65.4	71.7	92.9	70.9	78.2	78.0	64.6	69.0
May .....	78.9	69.9	70.4	89.7	73.0	78.3	98.7	79.9	85.7	84.9	72.1	75.3
June .....	81.6	68.1	69.9	93.1	71.3	78.3	99.9	77.3	85.1	87.6	70.2	74.9
July .....	80.5	61.1	64.3	91.9	64.7	73.6	98.7	70.6	79.8	86.6	63.0	69.3
August .....	77.5	58.2	61.8	88.8	62.2	70.1	95.3	68.2	75.9	83.5	60.1	66.5
September .....	75.4	60.8	62.6	86.4	64.5	70.0	95.0	70.7	76.8	81.8	62.7	67.2
October .....	72.7	57.0	58.2	83.6	60.8	66.5	92.7	65.7	71.1	79.1	58.6	62.8
November .....	69.3	55.0	56.9	80.2	58.4	64.3	89.5	63.2	69.5	75.9	56.6	61.5
December .....	69.6	59.3	60.4	80.6	63.2	67.3	90.0	69.0	74.0	76.3	61.1	65.1
<b>1995 Average</b> .....	<b>74.3</b>	<b>60.6</b>	<b>62.6</b>	<b>85.5</b>	<b>64.2</b>	<b>71.0</b>	<b>94.3</b>	<b>70.0</b>	<b>76.6</b>	<b>80.7</b>	<b>62.4</b>	<b>67.4</b>
<b>Delaware</b>												
January .....	74.7	W	63.0	87.1	-	69.3	97.3	W	76.4	82.4	W	66.7
February .....	73.6	W	64.6	86.1	W	70.1	96.9	W	77.9	81.4	W	68.5
March .....	75.5	W	63.0	88.2	W	68.6	100.5	W	76.3	83.5	W	66.6
April .....	75.7	W	65.2	88.7	W	70.5	100.4	W	78.0	83.9	W	68.6
May .....	81.3	W	71.1	93.9	W	76.6	105.9	-	84.4	89.2	W	74.4
June .....	83.8	W	71.2	96.2	W	76.1	108.3	W	80.9	91.3	W	74.0
July .....	83.2	W	65.5	95.8	W	70.9	107.7	W	76.7	90.9	W	68.7
August .....	80.1	W	64.0	92.7	W	69.3	104.0	W	76.2	87.9	W	67.3
September .....	76.6	W	64.0	88.6	W	69.3	99.2	W	76.7	84.1	W	67.4
October .....	74.5	W	59.5	86.7	W	65.0	96.9	W	71.4	82.1	W	62.9
November .....	69.1	W	57.3	82.2	W	62.5	90.7	W	69.5	76.9	W	60.7
December .....	69.2	W	59.9	81.6	-	65.1	92.5	W	72.4	77.1	W	63.3
<b>1995 Average</b> .....	<b>76.7</b>	<b>W</b>	<b>64.1</b>	<b>89.2</b>	<b>W</b>	<b>69.5</b>	<b>100.0</b>	<b>W</b>	<b>76.3</b>	<b>84.4</b>	<b>W</b>	<b>67.5</b>
<b>District of Columbia</b>												
January .....	-	59.7	73.8	-	W	79.4	-	67.6	87.3	-	61.7	81.2
February .....	-	58.8	71.7	-	W	77.1	-	68.9	85.1	-	62.0	79.1
March .....	-	57.4	70.5	-	W	76.1	-	65.7	84.2	-	59.4	78.1
April .....	-	63.3	72.7	-	65.6	78.6	-	71.4	86.5	-	65.7	80.5
May .....	-	W	80.1	-	W	85.8	-	W	93.8	-	70.8	87.6
June .....	-	W	81.1	-	W	85.9	-	W	93.7	-	68.2	87.8
July .....	-	58.3	74.8	-	W	79.2	-	67.4	86.8	-	60.6	81.1
August .....	-	56.8	69.8	-	W	73.6	-	W	80.6	-	58.9	75.6
September .....	-	57.9	67.8	-	W	71.5	-	69.5	78.9	-	61.1	73.9
October .....	-	53.9	65.0	-	W	69.5	-	65.0	77.0	-	56.9	71.7
November .....	-	51.4	61.9	-	W	66.4	-	60.1	74.0	-	54.5	68.8
December .....	-	54.5	62.7	-	W	67.4	-	62.3	74.7	-	57.3	69.7
<b>1995 Average</b> .....	-	<b>59.5</b>	<b>71.1</b>	-	<b>W</b>	<b>76.0</b>	-	<b>68.2</b>	<b>83.3</b>	-	<b>62.1</b>	<b>77.9</b>

See footnotes at end of table.

**Table 35. Refiner Motor Gasoline Prices by Grade, Sales Type, PAD District, and State**  
(Cents per Gallon Excluding Taxes) — Continued

Geographic Area Month	Regular			Midgrade			Premium			All Grades		
	Sales to End Users		Sales for Resale	Sales to End Users		Sales for Resale	Sales to End Users		Sales for Resale	Sales to End Users		Sales for Resale
	Through Retail Outlets	Other End Users <sup>a</sup>		Through Retail Outlets	Other End Users <sup>a</sup>		Through Retail Outlets	Other End Users <sup>a</sup>		Through Retail Outlets	Other End Users <sup>a</sup>	
<b>Maryland</b>												
January .....	-	60.5	67.1	-	63.7	74.3	-	69.5	81.6	-	61.9	72.3
February .....	-	60.5	66.1	-	62.9	72.7	-	69.7	79.2	-	61.7	70.9
March .....	-	58.4	64.0	-	61.2	70.7	-	68.2	78.0	-	59.7	69.0
April .....	-	64.2	67.3	-	67.0	73.9	-	73.5	81.0	-	65.8	72.1
May .....	-	67.9	74.7	-	69.7	81.0	-	76.9	88.5	-	69.1	79.4
June .....	-	66.3	73.1	-	69.7	79.4	-	78.2	86.7	-	69.2	77.6
July .....	-	59.0	66.8	-	62.1	73.2	-	70.4	79.8	-	61.0	71.3
August .....	-	57.1	63.5	-	60.0	69.1	-	65.8	74.7	-	58.3	67.5
September .....	-	59.1	63.2	-	61.8	68.2	-	68.1	74.3	-	60.4	67.1
October .....	-	56.4	59.5	-	58.9	65.2	-	63.8	71.4	-	57.5	63.8
November .....	W	53.7	57.8	W	55.7	63.3	W	60.5	69.2	W	54.6	62.0
December .....	W	57.3	59.3	W	58.5	64.6	W	64.0	71.0	W	58.1	63.6
<b>1995 Average .....</b>	<b>W</b>	<b>59.3</b>	<b>65.2</b>	<b>W</b>	<b>62.3</b>	<b>71.4</b>	<b>W</b>	<b>69.0</b>	<b>77.7</b>	<b>W</b>	<b>60.7</b>	<b>69.7</b>
<b>New Jersey</b>												
January .....	77.0	59.7	61.6	90.2	63.3	73.3	99.2	68.4	73.3	85.6	62.3	66.3
February .....	75.4	60.9	62.0	88.7	63.4	72.9	97.5	67.4	75.2	84.0	62.8	66.8
March .....	74.4	58.1	59.1	87.6	61.0	71.2	96.0	66.3	73.0	82.8	60.5	64.2
April .....	74.3	61.8	64.9	87.6	63.4	73.2	95.5	69.3	77.2	82.8	63.6	69.7
May .....	81.1	67.6	70.2	93.4	71.1	79.6	102.0	79.4	86.3	89.0	71.7	75.7
June .....	84.6	66.4	70.3	96.7	69.5	81.1	105.2	75.6	85.8	92.4	69.8	75.9
July .....	83.8	59.7	64.6	96.1	63.6	77.7	104.4	67.8	80.5	91.7	62.2	69.9
August .....	81.3	56.8	62.4	93.5	W	74.5	102.2	66.5	76.4	89.2	60.1	67.5
September .....	78.5	W	62.5	90.4	63.4	73.7	99.3	69.7	77.3	86.5	62.8	67.6
October .....	75.8	55.5	58.2	87.6	59.5	71.1	96.4	63.4	69.4	83.7	58.1	63.0
November .....	72.1	53.9	57.8	84.5	W	68.7	93.6	62.4	68.1	80.5	56.5	62.3
December .....	72.4	60.0	61.9	84.5	63.3	71.0	93.5	70.3	74.5	80.7	63.1	66.8
<b>1995 Average .....</b>	<b>77.8</b>	<b>59.9</b>	<b>62.8</b>	<b>90.2</b>	<b>63.4</b>	<b>74.1</b>	<b>98.8</b>	<b>69.1</b>	<b>75.8</b>	<b>85.9</b>	<b>62.7</b>	<b>67.8</b>
<b>New York</b>												
January .....	69.1	61.8	61.9	81.5	60.8	71.5	91.3	68.0	78.2	75.7	62.2	68.0
February .....	68.0	61.1	61.1	80.5	64.3	70.8	90.8	68.0	78.0	74.7	62.4	67.2
March .....	67.1	60.2	60.3	79.8	60.6	70.2	90.1	66.1	77.1	73.7	60.9	66.3
April .....	68.9	64.4	64.3	81.0	65.4	72.9	91.3	68.8	80.8	75.3	65.1	70.1
May .....	75.4	71.1	70.2	86.7	73.9	78.4	95.9	80.0	86.2	81.2	72.7	75.7
June .....	79.1	70.4	70.7	90.7	72.9	79.8	95.9	78.6	87.6	84.4	71.7	76.4
July .....	78.5	63.8	66.1	89.8	66.4	76.0	95.0	72.4	82.6	83.9	65.1	72.0
August .....	75.8	60.3	63.2	86.9	63.6	72.1	91.0	69.0	79.4	81.0	61.7	68.8
September .....	74.1	63.3	64.7	85.0	66.2	72.8	93.1	71.2	80.2	79.9	64.6	70.0
October .....	71.8	59.2	60.3	82.7	62.0	68.9	91.8	68.3	75.7	77.8	60.5	65.9
November .....	68.9	57.8	58.6	80.1	59.9	67.3	89.0	63.0	74.1	75.0	58.7	64.2
December .....	68.6	62.1	62.5	80.3	65.7	70.6	89.6	71.3	77.9	74.9	63.7	68.1
<b>1995 Average .....</b>	<b>72.3</b>	<b>62.9</b>	<b>63.8</b>	<b>83.7</b>	<b>65.2</b>	<b>72.8</b>	<b>92.1</b>	<b>70.3</b>	<b>79.8</b>	<b>78.3</b>	<b>64.0</b>	<b>69.5</b>
<b>Pennsylvania</b>												
January .....	72.6	57.2	58.0	82.5	61.0	65.6	91.9	69.9	71.5	78.5	58.7	62.0
February .....	70.5	57.5	57.3	81.0	60.9	64.9	91.4	69.8	71.0	76.8	59.0	61.3
March .....	69.1	57.1	56.6	79.1	59.6	63.5	89.5	70.2	69.9	75.2	58.4	60.2
April .....	71.3	62.6	61.8	82.3	66.5	67.4	91.8	77.4	74.0	77.5	63.9	65.3
May .....	80.9	71.7	69.1	89.6	75.4	74.8	98.2	84.6	82.2	85.6	73.5	72.5
June .....	82.3	68.2	67.4	92.4	73.9	73.7	99.6	81.3	80.0	87.5	70.1	70.8
July .....	80.6	61.7	61.2	90.7	67.7	68.3	97.6	77.3	74.4	85.8	63.7	64.7
August .....	76.9	58.1	59.2	87.2	65.2	65.5	94.0	76.3	71.0	82.2	60.0	62.5
September .....	75.0	60.7	60.3	85.1	67.2	66.0	93.1	77.2	72.6	80.5	62.6	63.6
October .....	72.0	56.7	55.5	82.0	63.1	61.9	90.2	70.4	67.3	77.5	58.4	58.8
November .....	68.2	55.1	54.1	77.9	62.8	59.3	86.4	71.0	65.4	73.9	56.9	57.3
December .....	69.1	58.8	57.4	78.7	65.0	63.6	87.3	74.2	69.5	74.8	60.5	60.9
<b>1995 Average .....</b>	<b>74.3</b>	<b>60.1</b>	<b>59.9</b>	<b>84.0</b>	<b>65.7</b>	<b>66.3</b>	<b>92.5</b>	<b>75.0</b>	<b>72.4</b>	<b>79.8</b>	<b>61.9</b>	<b>63.4</b>

See footnotes at end of table.

**Table 35. Refiner Motor Gasoline Prices by Grade, Sales Type, PAD District, and State**  
(Cents per Gallon Excluding Taxes) — Continued

Geographic Area Month	Regular			Midgrade			Premium			All Grades		
	Sales to End Users		Sales for Resale	Sales to End Users		Sales for Resale	Sales to End Users		Sales for Resale	Sales to End Users		Sales for Resale
	Through Retail Outlets	Other End Users <sup>a</sup>		Through Retail Outlets	Other End Users <sup>a</sup>		Through Retail Outlets	Other End Users <sup>a</sup>		Through Retail Outlets	Other End Users <sup>a</sup>	
<b>Subdistrict IC</b>												
January .....	65.5	52.5	53.8	77.6	56.1	60.8	85.9	61.5	67.4	72.5	54.7	58.2
February .....	64.1	52.5	54.8	76.0	57.1	61.2	84.2	63.4	67.9	71.0	54.9	59.0
March .....	63.3	53.7	54.4	75.2	57.2	60.7	83.0	63.0	67.3	70.2	56.1	58.5
April .....	67.6	61.2	62.9	79.3	64.8	68.6	87.7	70.5	75.4	74.4	63.3	66.9
May .....	76.5	67.4	68.9	87.1	70.8	75.0	95.8	77.0	81.7	82.6	69.7	72.9
June .....	77.6	63.3	63.2	88.3	66.9	70.2	96.4	72.8	77.1	83.6	65.7	67.5
July .....	73.7	55.2	56.1	84.8	58.8	63.3	92.2	64.6	70.1	79.9	57.6	60.4
August .....	69.0	54.9	56.3	79.9	58.3	62.5	87.2	63.7	69.0	75.0	57.1	60.3
September .....	66.2	55.8	56.1	77.1	59.4	62.0	84.7	64.5	68.3	72.4	57.8	59.9
October .....	64.3	51.7	51.3	75.1	55.0	57.7	82.7	60.3	64.0	70.5	53.7	55.4
November .....	61.3	50.1	51.0	72.3	53.6	56.7	79.8	56.4	62.9	67.8	52.0	54.8
December .....	61.0	51.7	52.9	71.9	55.9	58.7	79.6	60.4	65.0	67.5	53.6	56.8
<b>1995 Average .....</b>	<b>67.6</b>	<b>55.7</b>	<b>56.8</b>	<b>78.8</b>	<b>59.7</b>	<b>63.2</b>	<b>86.4</b>	<b>64.6</b>	<b>69.6</b>	<b>74.0</b>	<b>58.0</b>	<b>60.9</b>
<b>Florida</b>												
January .....	64.8	51.9	54.2	78.0	54.8	62.0	85.9	59.9	70.3	73.0	53.9	59.9
February .....	63.4	50.9	55.1	76.5	56.0	62.2	84.3	62.3	70.4	71.5	53.0	60.4
March .....	62.9	52.9	55.1	75.9	56.4	62.0	83.6	61.8	70.1	71.0	55.3	60.4
April .....	67.2	60.5	63.0	80.0	63.8	69.5	88.0	69.6	77.5	75.2	62.3	68.2
May .....	78.4	67.4	69.9	88.6	69.9	76.7	96.9	75.3	85.1	85.1	69.2	75.1
June .....	79.0	62.5	65.3	90.0	65.8	73.8	98.4	71.3	82.3	86.0	64.7	71.1
July .....	74.6	54.3	58.6	86.4	57.6	67.2	94.4	63.1	75.3	81.9	56.5	64.3
August .....	69.2	54.4	57.4	80.7	57.6	64.3	88.6	62.8	72.1	76.4	56.5	62.4
September .....	65.9	55.2	56.7	77.2	58.7	63.2	84.9	63.3	70.1	73.1	57.1	61.5
October .....	63.8	51.1	52.3	75.3	54.2	59.4	82.9	59.8	67.0	71.1	53.1	57.5
November .....	60.9	49.9	51.6	72.7	53.2	57.9	80.2	54.1	65.2	68.5	51.4	56.4
December .....	60.8	50.9	53.0	72.2	55.1	59.4	80.1	59.3	66.7	68.3	52.3	57.9
<b>1995 Average .....</b>	<b>67.6</b>	<b>54.9</b>	<b>57.6</b>	<b>79.5</b>	<b>59.0</b>	<b>64.9</b>	<b>87.1</b>	<b>63.0</b>	<b>72.5</b>	<b>75.1</b>	<b>57.0</b>	<b>62.9</b>
<b>Georgia</b>												
January .....	62.8	51.9	51.7	74.0	55.6	58.3	83.4	59.8	63.7	69.4	54.0	55.4
February .....	61.7	53.8	53.5	72.4	57.0	59.3	81.6	61.6	64.5	68.1	55.9	56.8
March .....	60.9	54.1	53.1	71.8	56.7	59.0	79.9	62.1	64.1	67.2	56.1	56.5
April .....	66.6	61.5	62.6	77.1	65.0	68.2	86.4	69.3	73.6	72.8	63.6	65.9
May .....	73.6	64.6	68.1	84.0	71.2	74.1	93.6	76.9	79.2	79.5	68.2	71.4
June .....	75.0	63.7	61.9	85.2	67.9	68.4	93.4	72.3	73.8	80.6	66.3	65.3
July .....	71.1	55.3	54.5	81.4	59.2	61.1	89.1	63.7	66.3	76.8	57.8	58.0
August .....	66.3	54.6	55.5	76.9	58.3	61.5	84.5	63.1	66.8	72.2	57.1	58.9
September .....	64.3	55.7	55.5	75.1	59.6	61.4	82.8	64.1	66.6	70.3	58.3	58.7
October .....	62.4	51.5	50.1	72.9	55.0	56.4	80.7	59.1	61.3	68.5	53.8	53.5
November .....	59.5	49.7	50.0	70.2	53.2	55.5	78.0	57.7	60.1	65.8	52.2	53.1
December .....	58.6	51.8	51.7	69.1	55.5	57.7	77.1	59.5	63.0	64.9	54.2	55.2
<b>1995 Average .....</b>	<b>65.4</b>	<b>55.8</b>	<b>55.7</b>	<b>75.9</b>	<b>59.5</b>	<b>61.7</b>	<b>84.0</b>	<b>64.1</b>	<b>66.8</b>	<b>71.4</b>	<b>58.2</b>	<b>59.1</b>
<b>North Carolina</b>												
January .....	63.0	51.0	52.7	73.5	55.7	57.9	81.3	60.7	63.6	68.3	52.8	55.9
February .....	62.7	52.9	53.8	73.2	56.6	58.9	81.3	63.9	64.8	68.1	55.2	57.0
March .....	60.4	52.7	53.0	71.0	56.1	58.1	78.5	61.7	63.8	66.0	54.8	56.2
April .....	65.6	60.9	62.7	75.8	64.4	67.4	84.6	69.8	73.5	71.1	62.9	65.8
May .....	73.7	67.5	68.3	83.7	70.3	73.1	92.1	76.8	79.3	78.9	69.5	71.4
June .....	74.7	62.9	60.9	84.3	65.9	65.9	92.3	71.9	72.0	79.6	64.9	64.0
July .....	70.6	54.2	53.4	80.2	W	58.3	87.4	W	64.5	75.5	56.4	56.5
August .....	66.8	54.0	54.9	76.4	W	59.9	82.6	62.3	65.6	71.6	55.7	58.0
September .....	64.6	55.0	55.0	73.9	W	59.9	80.8	W	65.7	69.5	56.5	58.1
October .....	62.3	51.2	50.0	71.6	W	54.9	79.3	W	60.7	67.4	52.8	53.1
November .....	59.2	49.4	50.0	69.3	W	55.0	76.5	58.1	60.7	64.6	51.1	53.2
December .....	59.0	51.3	52.3	69.2	W	57.1	76.7	60.3	62.8	64.6	53.3	55.4
<b>1995 Average .....</b>	<b>65.3</b>	<b>54.9</b>	<b>55.6</b>	<b>75.2</b>	<b>58.6</b>	<b>60.7</b>	<b>82.5</b>	<b>64.4</b>	<b>66.3</b>	<b>70.4</b>	<b>56.9</b>	<b>58.7</b>

See footnotes at end of table.



**Table 35. Refiner Motor Gasoline Prices by Grade, Sales Type, PAD District, and State**  
(Cents per Gallon Excluding Taxes) — Continued

Geographic Area Month	Regular			Midgrade			Premium			All Grades		
	Sales to End Users		Sales for Resale	Sales to End Users		Sales for Resale	Sales to End Users		Sales for Resale	Sales to End Users		Sales for Resale
	Through Retail Outlets	Other End Users <sup>a</sup>		Through Retail Outlets	Other End Users <sup>a</sup>		Through Retail Outlets	Other End Users <sup>a</sup>		Through Retail Outlets	Other End Users <sup>a</sup>	
<b>South Carolina</b>												
January .....	61.8	51.7	52.0	72.1	55.7	57.2	81.6	60.2	63.2	67.1	53.9	55.0
February .....	60.4	52.8	53.2	70.8	56.3	58.3	80.3	61.4	64.3	65.8	54.9	56.2
March .....	59.3	53.2	53.1	69.5	57.1	58.1	78.3	62.0	64.1	64.7	55.5	56.0
April .....	65.2	61.1	62.5	75.3	64.7	67.5	84.8	W	73.6	70.5	63.2	65.5
May .....	73.7	67.8	68.1	84.0	71.6	72.9	92.8	76.8	79.4	78.7	70.0	71.0
June .....	73.8	62.4	60.5	84.0	W	65.6	90.2	71.9	71.9	78.4	64.5	63.4
July .....	70.3	54.3	53.3	80.2	58.3	58.5	85.9	63.8	64.6	74.9	56.8	56.3
August .....	65.6	54.2	54.8	76.0	57.2	59.9	81.9	62.9	65.8	70.4	56.3	57.7
September .....	63.6	55.4	55.0	74.1	W	60.1	82.0	64.7	66.0	68.7	57.6	58.0
October .....	61.1	51.2	49.9	71.7	55.4	55.1	79.6	W	61.0	66.4	53.5	52.9
November .....	58.6	49.6	50.1	69.4	52.9	55.1	77.5	58.5	61.0	64.0	51.9	53.1
December .....	59.0	51.8	52.3	69.8	55.0	57.3	77.8	W	63.2	64.6	54.2	55.4
<b>1995 Average .....</b>	<b>64.5</b>	<b>55.5</b>	<b>55.5</b>	<b>74.8</b>	<b>58.7</b>	<b>60.5</b>	<b>82.6</b>	<b>64.1</b>	<b>66.5</b>	<b>69.6</b>	<b>57.6</b>	<b>58.4</b>
<b>Virginia</b>												
January .....	74.0	58.5	58.0	86.6	62.0	65.5	NA	68.8	70.9	81.0	61.0	62.5
February .....	70.7	58.5	58.2	83.0	61.8	65.0	90.4	67.0	71.1	77.5	60.9	62.6
March .....	69.1	56.5	57.0	82.0	60.7	63.6	89.5	66.5	69.9	76.1	59.3	61.3
April .....	70.4	62.1	63.5	83.2	66.2	69.0	90.8	71.8	75.7	77.3	64.7	67.5
May .....	76.6	68.4	69.6	89.2	72.0	75.3	96.8	78.3	81.7	83.1	70.9	73.5
June .....	79.4	65.8	65.7	91.1	69.8	72.2	98.2	75.7	78.6	85.5	68.4	69.9
July .....	75.2	57.9	58.6	87.5	62.1	65.5	93.3	68.1	72.3	81.5	60.5	63.0
August .....	71.2	56.6	58.1	82.9	60.1	64.1	89.4	66.4	70.6	77.4	59.1	62.1
September .....	68.7	58.1	57.7	80.1	61.2	63.2	87.7	66.7	69.9	74.9	60.4	61.6
October .....	67.3	53.5	53.3	78.8	57.0	59.6	85.8	62.5	66.0	73.6	55.8	57.5
November .....	64.2	51.9	52.6	75.4	54.6	58.0	82.7	60.1	64.6	70.6	54.0	56.5
December .....	63.6	54.7	54.8	75.0	57.7	60.2	82.0	63.3	66.9	70.1	57.0	58.8
<b>1995 Average .....</b>	<b>71.0</b>	<b>58.6</b>	<b>59.0</b>	<b>83.0</b>	<b>62.0</b>	<b>65.2</b>	<b>89.8</b>	<b>68.0</b>	<b>71.5</b>	<b>77.4</b>	<b>61.0</b>	<b>63.1</b>
<b>West Virginia</b>												
January .....	74.5	56.4	53.1	85.7	63.3	59.0	92.8	69.3	65.2	79.3	60.0	56.4
February .....	73.4	57.6	54.2	84.3	63.7	59.6	91.4	70.2	66.0	78.2	61.4	57.5
March .....	72.5	58.2	54.9	83.6	65.2	61.9	89.5	72.2	67.6	77.1	62.6	58.2
April .....	74.9	67.1	63.6	85.5	W	69.4	93.5	81.0	75.4	79.7	70.7	66.7
May .....	82.0	73.0	69.7	92.8	W	74.7	101.1	85.3	80.3	86.5	76.5	72.4
June .....	83.8	66.8	64.7	93.8	W	70.6	102.7	81.0	76.4	88.0	70.3	67.6
July .....	82.8	59.7	57.9	93.7	W	64.6	101.4	W	70.3	87.2	63.0	61.0
August .....	79.2	59.9	57.9	90.1	W	64.4	98.1	70.4	70.1	83.6	62.8	61.0
September .....	75.3	61.1	58.1	87.1	W	64.2	95.4	72.2	69.8	80.1	63.6	61.2
October .....	73.9	56.0	53.3	84.9	W	59.6	92.9	67.0	65.2	78.5	58.4	56.4
November .....	70.5	55.9	53.5	80.2	W	59.1	87.5	66.5	64.5	74.8	58.4	56.5
December .....	70.1	59.0	56.6	79.5	W	62.8	87.5	W	68.3	74.4	61.6	59.6
<b>1995 Average .....</b>	<b>76.2</b>	<b>61.2</b>	<b>58.1</b>	<b>86.8</b>	<b>67.1</b>	<b>64.0</b>	<b>94.3</b>	<b>73.9</b>	<b>69.7</b>	<b>80.7</b>	<b>64.5</b>	<b>61.1</b>
<b>PAD District II</b>												
January .....	65.8	55.6	53.0	75.4	60.8	61.4	82.5	64.7	64.4	70.0	57.4	55.5
February .....	65.6	56.0	53.5	74.6	60.8	61.2	81.7	64.8	64.3	69.6	57.8	55.8
March .....	66.8	57.5	55.5	75.6	62.3	62.0	77.5	66.7	65.8	70.6	59.2	57.6
April .....	73.8	64.5	63.1	82.6	70.1	70.2	88.5	73.7	73.8	77.4	66.4	65.3
May .....	80.1	70.7	68.5	89.5	76.9	76.4	96.4	81.5	80.0	83.7	72.8	70.8
June .....	80.0	68.6	63.5	89.3	75.6	72.3	95.7	79.6	75.0	83.5	70.7	65.7
July .....	73.6	61.5	57.5	82.8	69.0	65.3	89.2	73.0	68.3	77.3	63.7	59.7
August .....	70.9	60.9	57.3	80.2	67.3	64.2	87.0	71.4	68.0	74.7	62.7	59.5
September .....	71.1	61.6	58.1	80.5	69.7	65.3	87.4	71.8	69.0	75.0	63.4	60.3
October .....	67.1	57.5	52.7	76.3	64.5	60.4	83.4	68.7	63.6	71.0	59.3	55.0
November .....	65.6	56.3	52.8	74.9	62.4	60.3	81.8	66.8	63.5	69.6	58.0	55.1
December .....	69.2	58.4	55.6	78.6	65.8	63.7	85.8	68.8	66.5	73.3	60.2	58.0
<b>1995 Average .....</b>	<b>71.0</b>	<b>60.8</b>	<b>57.7</b>	<b>80.1</b>	<b>67.4</b>	<b>65.2</b>	<b>85.9</b>	<b>71.1</b>	<b>68.5</b>	<b>74.8</b>	<b>62.7</b>	<b>59.9</b>

See footnotes at end of table.

**Table 35. Refiner Motor Gasoline Prices by Grade, Sales Type, PAD District, and State**  
(Cents per Gallon Excluding Taxes) — Continued

Geographic Area Month	Regular			Midgrade			Premium			All Grades		
	Sales to End Users		Sales for Resale	Sales to End Users		Sales for Resale	Sales to End Users		Sales for Resale	Sales to End Users		Sales for Resale
	Through Retail Outlets	Other End Users <sup>a</sup>		Through Retail Outlets	Other End Users <sup>a</sup>		Through Retail Outlets	Other End Users <sup>a</sup>		Through Retail Outlets	Other End Users <sup>a</sup>	
<b>Illinois</b>												
January .....	72.8	55.1	55.6	81.4	W	68.8	89.4	W	71.8	77.3	56.1	59.8
February .....	72.2	54.3	55.3	79.9	W	66.4	87.6	W	69.5	76.3	55.2	59.0
March .....	72.1	56.2	56.9	78.3	W	67.1	78.1	W	70.0	75.1	57.0	60.3
April .....	76.7	64.7	63.9	84.3	W	72.9	90.1	W	77.3	80.5	65.2	67.0
May .....	83.2	69.1	70.0	91.0	—	80.2	98.3	W	84.0	86.9	69.7	73.4
June .....	84.7	65.8	66.4	92.9	W	79.6	100.4	W	81.9	88.6	66.8	70.1
July .....	80.7	58.3	60.0	89.1	W	72.9	96.5	W	74.8	84.8	58.8	63.7
August .....	76.4	56.6	58.9	84.8	W	70.6	92.0	W	74.0	80.5	57.6	62.6
September .....	75.5	59.8	59.5	84.0	W	71.0	91.2	72.2	74.8	79.7	60.4	63.1
October .....	74.3	54.2	55.7	83.3	W	68.3	90.7	W	71.3	78.7	54.8	59.4
November .....	71.5	53.0	54.7	81.5	W	67.9	87.8	W	69.6	76.1	53.8	58.6
December .....	74.2	57.0	58.2	84.1	W	71.2	90.6	W	72.8	78.9	57.3	62.2
<b>1995 Average .....</b>	<b>76.4</b>	<b>58.4</b>	<b>59.7</b>	<b>84.7</b>	<b>W</b>	<b>71.4</b>	<b>90.0</b>	<b>W</b>	<b>74.3</b>	<b>80.4</b>	<b>59.1</b>	<b>63.3</b>
<b>Indiana</b>												
January .....	65.3	54.4	52.8	72.1	W	59.7	77.6	60.3	63.6	68.7	55.2	55.6
February .....	66.1	55.8	52.5	72.6	W	59.8	78.2	63.9	63.7	69.3	56.6	55.2
March .....	66.6	59.1	54.5	72.7	W	60.7	73.3	W	65.1	69.4	59.9	56.9
April .....	74.6	67.9	62.7	80.7	W	70.1	85.1	W	74.4	77.3	68.9	65.3
May .....	80.7	73.8	68.7	87.5	W	76.1	93.6	78.8	80.3	83.6	74.7	71.2
June .....	79.5	70.0	64.0	86.7	W	71.9	92.1	W	75.3	82.4	70.7	66.5
July .....	71.1	60.3	57.1	78.0	W	64.0	83.2	65.6	67.0	74.0	61.4	59.5
August .....	68.3	61.3	55.9	75.6	W	62.3	81.6	W	66.8	71.5	62.0	58.4
September .....	69.3	62.3	57.1	76.7	W	64.3	82.9	W	68.4	72.7	63.0	59.7
October .....	64.8	59.8	52.0	72.3	W	59.2	77.9	64.1	62.8	68.2	60.6	54.7
November .....	64.0	56.6	52.5	71.7	W	59.3	77.2	66.3	63.9	67.5	57.5	55.3
December .....	68.4	59.9	55.9	76.1	W	63.3	82.1	W	67.2	71.9	60.9	58.7
<b>1995 Average .....</b>	<b>70.2</b>	<b>61.9</b>	<b>57.4</b>	<b>77.0</b>	<b>W</b>	<b>64.2</b>	<b>81.5</b>	<b>67.3</b>	<b>68.1</b>	<b>73.2</b>	<b>62.7</b>	<b>59.9</b>
<b>Iowa</b>												
January .....	62.5	55.3	53.4	W	—	56.8	71.8	—	62.1	63.8	55.3	54.2
February .....	62.3	56.9	55.1	69.1	—	57.0	71.0	W	63.4	63.6	57.0	55.8
March .....	65.4	59.3	57.0	W	—	58.1	74.0	W	64.7	66.8	59.4	57.6
April .....	75.5	W	63.7	W	—	67.0	84.5	W	71.0	76.5	W	64.2
May .....	75.5	69.9	67.8	W	—	69.6	84.8	—	75.6	76.6	69.9	68.5
June .....	74.2	63.3	61.7	W	—	66.8	83.8	W	70.1	75.3	63.4	62.4
July .....	70.1	W	56.9	W	—	59.3	79.5	—	64.7	71.3	W	57.6
August .....	69.3	58.6	57.8	W	—	59.7	78.6	—	65.4	70.5	58.6	58.4
September .....	67.2	61.0	58.3	W	—	61.8	76.7	—	66.8	68.5	61.0	59.0
October .....	69.6	56.5	52.5	W	—	54.9	78.9	—	60.6	70.6	56.5	53.2
November .....	68.6	55.9	53.9	W	—	57.1	78.0	W	61.6	69.8	56.2	54.7
December .....	68.2	W	55.4	W	—	58.8	78.1	—	63.4	69.1	W	56.2
<b>1995 Average .....</b>	<b>69.2</b>	<b>59.7</b>	<b>57.9</b>	<b>W</b>	<b>—</b>	<b>59.5</b>	<b>78.2</b>	<b>W</b>	<b>65.8</b>	<b>70.3</b>	<b>59.8</b>	<b>58.5</b>
<b>Kansas</b>												
January .....	60.3	52.6	50.9	70.2	W	58.4	76.4	W	58.9	62.9	53.4	51.7
February .....	60.8	54.0	53.3	70.2	W	60.0	76.7	W	60.4	63.3	54.6	54.1
March .....	65.5	56.8	55.1	74.7	W	60.5	80.8	W	61.9	68.0	57.5	55.7
April .....	71.6	61.5	61.5	81.7	W	68.8	86.5	W	69.2	73.9	62.2	62.3
May .....	77.0	66.7	65.3	86.8	W	72.9	92.1	72.6	73.7	79.3	67.3	66.1
June .....	74.8	64.0	60.0	84.9	W	69.5	90.1	W	68.4	77.2	64.6	60.8
July .....	69.8	57.7	56.0	78.7	W	62.7	85.0	63.3	63.7	72.1	58.2	56.8
August .....	69.3	58.1	56.9	80.0	—	64.6	85.3	W	65.3	71.9	58.3	57.7
September .....	68.3	56.5	57.0	77.7	—	63.9	83.9	63.1	65.2	70.7	57.3	57.8
October .....	62.5	53.6	50.9	69.9	—	57.7	77.5	W	57.7	64.8	53.8	51.7
November .....	61.0	54.2	51.7	68.9	W	58.0	76.6	W	59.0	63.5	54.5	52.5
December .....	62.9	55.4	53.7	70.7	—	59.7	77.8	—	60.2	65.4	55.4	54.5
<b>1995 Average .....</b>	<b>67.2</b>	<b>58.0</b>	<b>56.2</b>	<b>76.1</b>	<b>61.3</b>	<b>63.0</b>	<b>82.4</b>	<b>63.7</b>	<b>63.4</b>	<b>69.6</b>	<b>58.6</b>	<b>56.9</b>

See footnotes at end of table.

**Table 35. Refiner Motor Gasoline Prices by Grade, Sales Type, PAD District, and State**  
(Cents per Gallon Excluding Taxes) — Continued

Geographic Area Month	Regular			Midgrade			Premium			All Grades		
	Sales to End Users		Sales for Resale	Sales to End Users		Sales for Resale	Sales to End Users		Sales for Resale	Sales to End Users		Sales for Resale
	Through Retail Outlets	Other End Users <sup>a</sup>		Through Retail Outlets	Other End Users <sup>a</sup>		Through Retail Outlets	Other End Users <sup>a</sup>		Through Retail Outlets	Other End Users <sup>a</sup>	
<b>Kentucky</b>												
January .....	69.8	58.2	54.4	80.6	68.6	61.0	87.3	70.9	64.9	75.2	61.0	57.6
February .....	70.5	58.9	55.0	81.2	70.7	61.3	87.7	71.1	65.5	75.8	61.6	58.1
March .....	70.1	60.1	56.2	80.8	W	62.2	87.8	72.1	66.4	75.3	62.8	59.2
April .....	74.7	65.5	64.2	86.2	W	69.8	93.6	79.1	74.3	80.0	68.6	67.0
May .....	83.5	72.2	70.1	95.0	W	75.7	102.9	87.7	80.2	88.4	75.4	72.8
June .....	84.0	69.0	63.8	95.0	W	70.4	102.7	81.9	74.0	88.8	72.3	66.5
July .....	79.5	NA	56.9	89.3	NA	63.6	97.1	NA	66.9	84.0	NA	59.6
August .....	75.1	62.6	57.0	85.4	W	63.5	92.2	76.6	67.3	79.7	65.4	59.6
September .....	73.4	W	58.0	84.2	W	64.2	90.2	79.9	68.1	78.1	W	60.7
October .....	69.4	W	52.1	80.1	W	58.1	85.5	74.3	62.1	74.1	61.5	54.9
November .....	66.0	58.1	52.6	76.6	69.4	58.3	82.1	71.2	62.3	70.8	60.0	55.3
December .....	73.0	58.6	56.0	83.0	W	62.4	90.3	73.4	65.6	77.8	60.9	58.7
<b>1995 Average .....</b>	<b>74.2</b>	<b>62.9</b>	<b>58.2</b>	<b>84.7</b>	<b>W</b>	<b>64.2</b>	<b>91.2</b>	<b>76.9</b>	<b>68.1</b>	<b>79.0</b>	<b>65.8</b>	<b>60.9</b>
<b>Michigan</b>												
January .....	61.9	55.9	52.5	70.7	W	59.6	76.6	64.9	63.5	65.3	57.5	55.0
February .....	62.9	56.7	51.8	71.0	57.2	58.7	77.0	63.7	63.0	66.1	58.0	54.4
March .....	63.6	57.5	54.3	72.0	57.8	60.2	71.7	65.2	65.1	66.9	58.7	56.7
April .....	71.2	65.5	63.3	79.3	W	69.9	83.9	70.5	74.5	74.3	66.7	65.6
May .....	78.4	71.2	70.0	86.9	W	76.1	93.7	78.0	81.3	81.4	72.4	72.2
June .....	78.8	70.9	65.6	87.4	W	73.7	92.2	80.6	77.4	81.6	72.6	68.1
July .....	71.4	62.4	58.3	80.3	W	66.3	84.9	74.3	69.9	74.4	64.5	60.9
August .....	67.7	61.6	56.5	76.4	W	62.6	82.8	70.6	67.6	70.8	63.3	58.9
September .....	68.9	61.8	58.5	77.5	W	64.5	84.4	69.5	69.7	72.0	63.1	60.8
October .....	64.6	59.5	53.2	73.6	W	60.8	80.1	70.2	64.5	67.8	61.3	55.7
November .....	62.8	57.0	52.4	71.6	61.1	58.8	79.1	68.1	63.1	66.1	58.7	54.8
December .....	67.2	59.4	56.8	76.1	W	63.3	83.8	66.9	67.8	70.4	60.5	59.3
<b>1995 Average .....</b>	<b>68.6</b>	<b>61.7</b>	<b>58.0</b>	<b>76.9</b>	<b>65.1</b>	<b>64.6</b>	<b>81.7</b>	<b>70.4</b>	<b>68.8</b>	<b>71.6</b>	<b>63.2</b>	<b>60.3</b>
<b>Minnesota</b>												
January .....	71.9	59.6	57.1	79.8	W	63.9	88.3	W	66.1	74.5	59.9	58.5
February .....	72.8	58.7	58.6	80.5	W	66.5	87.9	W	66.9	75.3	59.0	59.9
March .....	75.0	58.9	59.5	82.6	W	66.6	89.3	W	68.4	77.3	59.4	60.8
April .....	79.6	63.8	66.3	87.9	W	72.3	94.0	-	74.5	81.9	64.3	67.4
May .....	84.1	67.5	69.7	92.4	W	76.1	98.5	W	78.3	86.3	68.2	70.8
June .....	85.1	62.5	64.0	93.5	W	72.3	98.7	-	72.5	87.3	62.7	65.2
July .....	80.6	57.2	59.4	88.8	-	67.3	94.4	-	68.1	82.9	57.2	60.6
August .....	76.4	58.1	60.1	84.4	W	67.3	89.7	-	68.5	78.7	58.3	61.3
September .....	75.8	59.2	61.0	84.1	W	68.6	89.8	-	69.6	78.1	59.3	62.1
October .....	71.8	60.1	55.2	79.3	W	63.1	87.6	-	64.5	74.3	60.4	56.4
November .....	72.3	59.1	56.0	80.0	66.9	63.7	84.3	-	65.0	74.5	59.3	57.3
December .....	74.2	59.7	57.7	82.1	W	66.0	90.0	-	66.8	76.8	59.7	59.1
<b>1995 Average .....</b>	<b>76.8</b>	<b>60.2</b>	<b>60.4</b>	<b>84.5</b>	<b>W</b>	<b>67.8</b>	<b>91.0</b>	<b>W</b>	<b>69.0</b>	<b>79.1</b>	<b>60.5</b>	<b>61.6</b>
<b>Missouri</b>												
January .....	60.6	51.9	51.8	71.5	W	59.0	80.5	60.1	61.1	64.8	53.6	53.8
February .....	59.6	52.9	53.1	70.1	-	58.2	78.5	60.7	62.1	63.8	54.7	54.9
March .....	63.1	54.7	54.8	72.8	W	60.4	76.3	W	63.7	66.9	56.5	56.5
April .....	70.9	61.3	62.5	81.3	W	68.8	89.0	69.3	71.6	74.8	63.0	64.3
May .....	76.3	67.3	67.2	87.6	W	75.2	96.1	W	76.9	80.2	68.7	69.0
June .....	77.1	63.4	62.5	88.3	W	72.8	96.1	W	72.0	80.9	64.7	64.4
July .....	69.9	58.1	56.8	80.6	W	64.9	89.5	W	66.2	73.9	59.3	58.6
August .....	69.0	58.6	57.1	78.5	-	63.0	87.5	71.3	66.2	72.7	59.3	58.9
September .....	67.8	58.7	57.4	78.1	-	63.8	87.1	70.6	66.6	71.8	59.5	59.2
October .....	61.4	54.1	51.3	71.0	W	57.9	80.7	W	60.3	65.5	55.1	53.1
November .....	58.6	54.6	51.7	68.5	-	56.5	77.8	W	60.4	62.9	55.8	53.4
December .....	60.9	55.6	53.7	71.6	-	60.2	81.2	67.2	62.5	65.5	57.0	55.5
<b>1995 Average .....</b>	<b>66.6</b>	<b>58.1</b>	<b>56.9</b>	<b>76.6</b>	<b>63.3</b>	<b>63.5</b>	<b>84.6</b>	<b>66.6</b>	<b>65.8</b>	<b>70.5</b>	<b>59.5</b>	<b>58.6</b>

See footnotes at end of table.

**Table 35. Refiner Motor Gasoline Prices by Grade, Sales Type, PAD District, and State**  
(Cents per Gallon Excluding Taxes) — Continued

Geographic Area Month	Regular			Midgrade			Premium			All Grades		
	Sales to End Users		Sales for Resale	Sales to End Users		Sales for Resale	Sales to End Users		Sales for Resale	Sales to End Users		Sales for Resale
	Through Retail Outlets	Other End Users <sup>a</sup>		Through Retail Outlets	Other End Users <sup>a</sup>		Through Retail Outlets	Other End Users <sup>a</sup>		Through Retail Outlets	Other End Users <sup>a</sup>	
<b>Nebraska</b>												
January .....	65.6	53.6	53.5	W	-	W	80.2	-	62.3	67.4	53.6	54.1
February .....	67.2	55.2	55.8	W	-	61.9	80.6	-	64.0	68.7	55.2	56.4
March .....	67.9	57.2	57.4	W	-	63.2	81.7	-	66.0	69.5	57.2	58.0
April .....	72.3	61.8	63.8	79.9	-	70.5	85.3	-	72.6	73.6	61.8	64.4
May .....	76.4	66.8	67.7	84.0	-	71.6	89.5	-	76.8	77.8	66.8	68.3
June .....	72.5	60.7	61.6	81.0	-	66.0	85.7	-	70.4	74.0	60.7	62.2
July .....	69.0	56.6	57.2	76.5	-	61.1	82.1	-	65.8	70.5	56.6	57.8
August .....	68.8	57.4	58.4	76.3	-	62.7	82.0	-	66.9	70.4	57.4	59.0
September .....	70.3	59.3	58.5	78.4	-	62.5	83.5	-	67.4	71.9	59.3	59.2
October .....	65.9	52.8	52.9	70.6	-	W	78.9	-	60.8	67.4	52.8	53.5
November .....	66.7	W	54.3	69.6	-	58.1	79.9	-	62.4	68.2	W	54.9
December .....	68.0	W	55.2	70.0	-	59.7	81.3	-	63.2	69.4	W	55.8
<b>1995 Average .....</b>	<b>69.3</b>	<b>57.8</b>	<b>58.1</b>	<b>75.7</b>	<b>-</b>	<b>59.7</b>	<b>82.4</b>	<b>-</b>	<b>66.5</b>	<b>70.8</b>	<b>57.8</b>	<b>58.7</b>
<b>North Dakota</b>												
January .....	69.4	W	55.6	W	-	W	86.4	-	65.8	72.2	W	56.6
February .....	68.0	W	58.1	W	-	W	82.7	-	69.6	70.2	W	59.3
March .....	70.2	W	59.7	79.0	-	W	85.5	-	70.5	71.8	W	60.7
April .....	72.4	W	65.4	81.2	-	W	85.9	-	74.9	74.3	W	66.1
May .....	81.7	W	69.5	92.3	-	W	97.0	-	80.4	83.6	W	70.3
June .....	83.5	W	63.7	96.2	-	W	99.1	-	74.7	85.6	W	64.6
July .....	80.5	W	59.4	NA	-	W	94.9	-	70.6	82.5	W	60.4
August .....	79.4	W	60.1	W	-	W	W	-	71.0	80.9	W	61.0
September .....	79.3	W	61.3	W	-	W	W	-	73.0	80.7	W	62.2
October .....	W	W	54.9	W	-	W	W	-	66.3	W	W	56.0
November .....	W	W	56.4	W	-	W	W	-	66.5	W	W	57.4
December .....	W	W	57.4	W	-	W	W	-	68.2	W	W	58.7
<b>1995 Average .....</b>	<b>75.7</b>	<b>W</b>	<b>60.3</b>	<b>86.5</b>	<b>-</b>	<b>W</b>	<b>90.0</b>	<b>-</b>	<b>70.8</b>	<b>77.5</b>	<b>W</b>	<b>61.2</b>
<b>Ohio</b>												
January .....	64.7	56.2	52.3	74.5	W	60.8	82.6	67.6	65.7	69.6	58.5	55.5
February .....	63.3	W	51.1	72.9	W	59.9	80.9	67.7	62.9	68.0	W	54.0
March .....	65.8	W	55.0	75.9	W	62.3	79.3	69.4	67.7	70.5	W	58.0
April .....	74.4	66.1	63.7	84.0	W	71.0	90.4	77.9	76.1	78.5	68.1	66.6
May .....	80.9	W	70.7	91.2	W	77.7	98.7	87.8	83.3	85.0	W	73.5
June .....	79.5	W	65.8	89.2	W	72.8	96.3	85.2	78.6	83.4	W	68.6
July .....	71.2	W	58.4	80.7	W	65.3	87.8	77.3	70.6	75.3	W	61.2
August .....	70.2	W	57.7	79.9	W	64.5	87.4	75.0	69.7	74.4	W	60.4
September .....	71.5	63.8	59.2	81.4	W	66.6	89.0	76.4	71.5	75.8	66.2	62.0
October .....	65.8	60.3	53.1	75.4	W	60.7	82.8	72.6	65.3	70.0	62.5	55.9
November .....	65.7	57.8	53.6	75.0	W	60.8	82.4	70.5	65.6	70.0	60.1	56.4
December .....	71.0	W	57.3	80.5	W	65.3	88.4	W	70.0	75.5	W	60.3
<b>1995 Average .....</b>	<b>70.7</b>	<b>W</b>	<b>58.2</b>	<b>80.1</b>	<b>W</b>	<b>65.9</b>	<b>86.7</b>	<b>75.1</b>	<b>70.3</b>	<b>74.8</b>	<b>65.0</b>	<b>61.0</b>
<b>Oklahoma</b>												
January .....	59.7	51.1	49.1	68.1	54.2	54.2	75.9	57.4	56.4	63.5	52.4	49.9
February .....	59.3	53.3	51.2	67.6	55.7	56.3	75.6	59.7	58.9	63.1	54.9	52.0
March .....	62.3	55.3	53.6	70.6	57.4	58.4	78.8	61.6	61.4	66.1	56.7	54.4
April .....	67.5	60.0	59.3	75.8	63.8	64.7	83.6	66.6	66.8	71.1	61.4	60.3
May .....	72.7	65.7	63.3	81.5	67.9	68.7	89.1	71.7	71.8	76.2	67.0	64.2
June .....	72.1	63.1	59.0	81.1	64.4	64.1	88.6	68.8	66.2	75.7	64.2	59.8
July .....	66.7	55.8	54.8	75.2	58.9	59.4	82.6	62.5	62.4	70.3	57.1	55.6
August .....	64.3	57.1	55.3	72.9	60.0	60.7	80.2	64.3	63.3	68.0	58.2	56.3
September .....	64.8	57.9	55.4	73.2	59.9	61.1	80.7	64.6	63.1	68.5	59.0	56.3
October .....	60.8	49.6	49.4	69.1	53.5	53.9	76.9	59.5	56.7	64.6	50.7	50.3
November .....	59.1	51.7	49.5	67.5	53.3	55.0	75.4	58.4	56.8	63.0	52.9	50.3
December .....	60.4	52.9	50.9	68.4	W	55.9	75.7	60.6	58.7	64.1	54.4	51.9
<b>1995 Average .....</b>	<b>64.3</b>	<b>55.6</b>	<b>54.2</b>	<b>72.6</b>	<b>58.2</b>	<b>58.8</b>	<b>80.2</b>	<b>62.9</b>	<b>61.8</b>	<b>68.0</b>	<b>56.9</b>	<b>55.1</b>

See footnotes at end of table.

**Table 35. Refiner Motor Gasoline Prices by Grade, Sales Type, PAD District, and State**  
(Cents per Gallon Excluding Taxes) — Continued

Geographic Area Month	Regular			Midgrade			Premium			All Grades		
	Sales to End Users		Sales for Resale	Sales to End Users		Sales for Resale	Sales to End Users		Sales for Resale	Sales to End Users		Sales for Resale
	Through Retail Outlets	Other End Users <sup>a</sup>		Through Retail Outlets	Other End Users <sup>a</sup>		Through Retail Outlets	Other End Users <sup>a</sup>		Through Retail Outlets	Other End Users <sup>a</sup>	
<b>South Dakota</b>												
January .....	68.8	—	54.1	W	—	W	82.1	—	63.3	69.5	—	54.8
February .....	69.2	W	56.5	W	—	W	81.0	—	65.9	69.8	W	57.2
March .....	71.7	W	58.7	W	—	W	84.0	—	68.1	72.3	W	59.4
April .....	75.0	W	64.7	W	—	W	87.0	—	74.0	75.6	W	65.3
May .....	W	W	68.7	W	—	W	W	—	78.9	W	W	69.4
June .....	W	W	63.5	W	—	W	W	—	74.3	W	W	64.3
July .....	W	W	59.2	W	—	W	90.6	—	69.9	W	W	60.1
August .....	W	—	60.5	W	—	W	88.5	—	71.7	79.7	—	61.6
September .....	W	W	61.0	W	—	W	88.1	—	72.6	79.3	W	61.8
October .....	W	W	55.0	W	—	W	86.4	—	65.4	77.7	W	55.8
November .....	W	—	55.5	W	—	W	83.8	—	65.0	77.0	—	56.4
December .....	W	—	55.8	W	—	W	83.7	—	64.7	75.5	—	56.6
<b>1995 Average .....</b>	<b>W</b>	<b>W</b>	<b>59.6</b>	<b>W</b>	<b>—</b>	<b>W</b>	<b>86.4</b>	<b>—</b>	<b>69.7</b>	<b>77.1</b>	<b>W</b>	<b>60.4</b>
<b>Tennessee</b>												
January .....	64.4	54.3	52.4	77.7	55.9	58.2	85.0	58.9	63.3	71.6	55.3	56.0
February .....	65.0	54.2	53.5	77.1	56.2	59.3	84.8	60.8	64.6	71.7	55.6	57.1
March .....	62.2	54.8	53.3	75.9	56.1	59.0	81.3	61.1	64.2	69.6	56.1	56.8
April .....	69.3	59.6	62.6	80.9	65.3	68.1	89.2	68.9	73.2	76.0	62.0	66.0
May .....	76.1	65.3	68.1	87.6	71.3	73.8	95.9	76.8	79.3	82.4	67.7	71.5
June .....	76.7	61.9	60.8	87.3	66.3	66.9	95.6	71.7	72.2	82.6	63.9	64.1
July .....	72.3	54.4	53.7	84.4	58.0	59.6	91.4	62.5	65.1	78.7	56.1	57.2
August .....	68.8	56.1	55.1	80.5	58.9	60.9	87.8	63.6	66.1	75.2	58.0	58.5
September .....	67.0	56.6	55.3	79.2	59.9	60.9	86.3	64.2	66.0	73.6	58.0	58.7
October .....	65.2	53.6	50.3	75.5	54.1	56.0	84.4	58.9	61.2	71.5	54.7	53.7
November .....	60.4	52.0	50.3	72.6	53.0	55.7	80.9	58.1	61.3	67.5	53.0	53.8
December .....	60.9	53.4	52.4	72.6	56.2	57.7	80.8	61.1	63.3	67.9	55.0	55.9
<b>1995 Average .....</b>	<b>67.5</b>	<b>56.8</b>	<b>55.8</b>	<b>79.3</b>	<b>59.6</b>	<b>61.4</b>	<b>86.8</b>	<b>64.1</b>	<b>66.6</b>	<b>74.1</b>	<b>58.3</b>	<b>59.2</b>
<b>Wisconsin</b>												
January .....	69.9	57.7	54.2	77.6	—	60.2	84.0	68.2	63.9	72.7	58.6	56.0
February .....	67.9	57.6	53.3	75.5	—	60.9	82.3	W	63.2	70.7	58.0	55.3
March .....	68.2	56.9	55.2	74.3	—	61.7	77.1	W	64.7	70.8	57.1	57.0
April .....	75.5	64.8	63.7	82.1	—	69.1	87.0	78.7	73.1	78.0	66.6	65.3
May .....	82.5	71.5	69.8	90.4	—	76.4	97.2	W	80.1	85.0	72.2	71.5
June .....	84.4	65.3	64.2	92.9	—	71.7	98.9	W	74.9	87.0	65.5	66.0
July .....	79.6	61.2	57.9	88.2	W	65.5	94.2	W	68.0	82.3	62.4	59.8
August .....	75.0	58.9	57.3	84.6	W	63.8	89.8	W	67.2	77.9	59.2	59.1
September .....	75.6	60.1	58.9	83.9	W	65.1	90.7	W	68.9	78.4	60.3	60.7
October .....	72.4	52.9	53.0	81.0	W	59.4	87.0	W	63.2	75.2	53.7	54.9
November .....	69.6	53.8	53.7	78.6	W	60.3	84.5	W	63.4	72.6	54.0	55.5
December .....	73.7	57.4	57.3	82.7	W	63.9	89.0	W	67.0	76.8	57.7	59.3
<b>1995 Average .....</b>	<b>74.8</b>	<b>59.6</b>	<b>58.4</b>	<b>82.6</b>	<b>W</b>	<b>64.6</b>	<b>87.8</b>	<b>69.7</b>	<b>68.0</b>	<b>77.4</b>	<b>60.1</b>	<b>60.1</b>
<b>PAD District III</b>												
January .....	70.2	51.0	51.3	81.7	53.0	59.0	90.2	59.7	61.6	76.5	52.8	53.8
February .....	69.4	52.6	53.0	80.6	54.6	60.1	89.0	61.3	63.1	75.5	54.3	55.4
March .....	67.9	52.9	52.8	79.6	54.6	59.5	87.8	61.4	62.5	74.2	54.7	55.0
April .....	71.9	59.6	60.2	82.7	62.4	67.5	90.3	67.7	71.0	77.7	61.4	62.7
May .....	78.0	65.7	65.9	88.2	68.5	73.4	95.9	74.1	76.1	83.4	67.6	68.2
June .....	79.3	61.8	60.8	89.9	64.3	68.2	97.3	71.4	70.8	84.8	63.8	63.1
July .....	76.4	53.8	53.9	87.0	56.1	61.1	94.4	61.5	64.3	81.9	55.3	56.2
August .....	71.7	54.3	54.1	82.7	56.3	61.2	90.2	62.9	64.8	77.3	56.0	56.5
September .....	69.1	55.2	54.6	80.0	57.1	61.3	87.7	63.6	63.7	74.9	56.9	56.7
October .....	66.8	51.0	50.3	77.6	52.5	56.5	85.2	59.6	60.1	72.6	52.7	52.5
November .....	63.5	51.6	49.5	74.9	51.0	56.1	82.7	57.3	59.6	69.8	52.5	51.7
December .....	64.1	52.2	51.2	75.5	53.9	58.3	83.4	60.3	60.8	70.4	53.8	53.5
<b>1995 Average .....</b>	<b>70.9</b>	<b>55.2</b>	<b>54.8</b>	<b>81.8</b>	<b>56.9</b>	<b>61.9</b>	<b>89.4</b>	<b>63.4</b>	<b>64.8</b>	<b>76.7</b>	<b>56.8</b>	<b>57.1</b>

See footnotes at end of table.

**Table 35. Refiner Motor Gasoline Prices by Grade, Sales Type, PAD District, and State**  
(Cents per Gallon Excluding Taxes) — Continued

Geographic Area Month	Regular			Midgrade			Premium			All Grades		
	Sales to End Users		Sales for Resale	Sales to End Users		Sales for Resale	Sales to End Users		Sales for Resale	Sales to End Users		Sales for Resale
	Through Retail Outlets	Other End Users <sup>a</sup>		Through Retail Outlets	Other End Users <sup>a</sup>		Through Retail Outlets	Other End Users <sup>a</sup>		Through Retail Outlets	Other End Users <sup>a</sup>	
<b>Alabama</b>												
January .....	65.4	50.9	52.0	75.8	54.6	57.6	83.5	59.6	63.2	71.6	53.6	55.4
February .....	64.7	52.5	53.3	75.1	55.5	58.8	82.9	61.6	64.4	70.9	54.8	56.6
March .....	63.8	52.7	53.1	74.4	55.9	58.7	82.4	61.4	64.1	70.3	55.2	56.5
April .....	69.5	60.5	62.6	80.1	64.1	68.0	87.4	69.6	73.6	75.8	63.3	66.0
May .....	76.8	67.5	68.1	87.5	71.1	73.9	95.2	76.4	79.2	82.8	69.9	71.3
June .....	76.9	62.5	60.7	87.6	65.6	66.6	94.7	71.4	71.9	82.8	65.0	63.9
July .....	72.9	54.0	53.4	83.0	57.2	59.3	89.7	62.4	64.7	78.6	56.4	56.7
August .....	69.5	53.5	54.7	79.8	W	60.2	86.9	62.5	65.7	75.5	56.1	57.9
September .....	67.8	54.8	54.9	78.1	W	60.5	85.1	63.1	65.9	73.9	57.0	58.1
October .....	65.8	50.8	50.0	75.7	W	55.4	83.0	59.0	60.8	71.9	53.1	53.3
November .....	62.1	49.3	50.0	72.3	W	55.3	79.3	57.6	60.9	68.3	51.6	53.4
December .....	61.6	51.3	52.2	72.0	W	57.5	79.4	59.6	63.0	68.0	53.5	55.5
<b>1995 Average .....</b>	<b>68.3</b>	<b>55.1</b>	<b>55.5</b>	<b>78.6</b>	<b>58.0</b>	<b>61.1</b>	<b>85.7</b>	<b>63.7</b>	<b>66.4</b>	<b>74.3</b>	<b>57.5</b>	<b>58.8</b>
<b>Arkansas</b>												
January .....	62.8	52.0	51.3	73.0	W	56.5	81.8	W	60.5	67.3	52.8	53.6
February .....	61.4	53.5	52.8	71.6	W	57.9	80.3	W	62.2	66.0	54.3	55.1
March .....	65.1	54.3	53.6	72.6	-	58.0	82.2	W	63.2	68.9	55.2	55.6
April .....	69.4	59.8	60.0	79.2	-	66.8	87.5	W	69.2	73.7	60.8	62.4
May .....	75.1	67.6	67.0	85.1	W	72.4	94.4	W	76.6	79.3	68.5	69.3
June .....	75.7	63.2	60.3	85.9	W	65.7	95.1	W	70.5	79.9	64.3	62.5
July .....	73.9	55.8	53.8	83.4	-	58.2	93.2	W	62.6	78.0	56.8	55.9
August .....	69.7	55.1	55.1	80.1	-	59.4	88.9	W	64.2	74.1	56.2	57.2
September .....	67.3	56.6	55.0	78.0	-	59.6	86.7	W	64.6	71.8	57.7	57.1
October .....	64.0	52.4	49.8	74.0	-	54.2	83.1	W	59.7	68.4	53.6	51.9
November .....	60.6	51.1	50.1	70.2	-	54.9	80.0	W	60.1	65.1	52.0	52.4
December .....	60.6	53.3	52.2	69.9	W	57.0	79.3	W	62.4	65.1	54.4	54.5
<b>1995 Average .....</b>	<b>67.4</b>	<b>56.4</b>	<b>55.1</b>	<b>77.1</b>	<b>W</b>	<b>60.1</b>	<b>85.9</b>	<b>W</b>	<b>64.7</b>	<b>71.6</b>	<b>57.4</b>	<b>57.3</b>
<b>Louisiana</b>												
January .....	69.1	49.7	50.2	81.0	W	58.4	88.5	57.6	60.9	76.4	51.8	53.3
February .....	67.4	51.9	52.2	79.5	W	59.7	86.9	59.3	62.5	74.8	53.9	55.5
March .....	66.3	51.8	51.6	78.3	W	59.3	85.7	58.2	61.2	73.8	53.5	54.4
April .....	69.4	57.6	60.9	80.7	W	67.3	88.0	W	70.3	76.4	59.1	64.0
May .....	76.6	61.5	66.5	87.1	W	73.4	94.5	73.5	77.7	83.0	63.9	69.9
June .....	78.6	61.1	61.0	89.3	W	68.9	96.7	W	72.5	85.1	64.0	64.1
July .....	75.9	55.1	54.1	86.6	W	61.9	94.2	W	65.6	82.4	56.9	57.4
August .....	71.7	53.5	53.8	82.8	W	62.1	90.3	W	63.0	78.4	55.8	57.0
September .....	69.5	54.7	53.7	80.6	W	61.5	87.9	W	63.1	76.4	W	56.7
October .....	67.6	51.9	49.9	79.0	W	57.1	86.4	W	60.7	74.7	53.4	53.0
November .....	65.3	46.9	48.7	77.2	W	56.6	84.6	W	60.6	72.8	W	51.8
December .....	64.7	W	50.5	76.5	W	58.5	84.2	W	60.7	72.2	W	53.8
<b>1995 Average .....</b>	<b>70.4</b>	<b>53.6</b>	<b>54.1</b>	<b>81.7</b>	<b>W</b>	<b>62.1</b>	<b>89.0</b>	<b>W</b>	<b>64.6</b>	<b>77.3</b>	<b>55.5</b>	<b>57.3</b>
<b>Mississippi</b>												
January .....	65.1	49.7	50.7	76.0	53.1	56.5	85.0	57.9	59.6	70.2	51.7	53.4
February .....	64.1	52.3	52.1	75.0	54.2	57.7	84.4	60.7	62.2	69.2	54.1	54.7
March .....	64.2	52.7	52.0	74.4	55.2	57.7	84.0	60.1	62.0	69.3	54.4	54.4
April .....	69.8	60.8	60.0	80.3	64.7	66.9	89.6	67.1	72.7	74.8	62.5	63.0
May .....	77.4	66.8	67.2	87.7	70.3	72.5	97.1	74.3	76.6	82.1	68.5	69.8
June .....	78.1	61.6	60.1	88.8	64.8	65.4	98.2	70.3	69.8	82.9	63.5	62.5
July .....	75.2	54.2	52.6	86.6	W	58.1	94.7	61.2	63.7	80.1	55.6	55.1
August .....	70.0	53.4	53.3	81.0	57.2	59.1	89.5	60.2	64.2	74.9	55.0	55.7
September .....	68.0	54.1	53.5	78.9	57.2	59.4	87.5	62.5	64.0	73.1	55.8	55.9
October .....	65.2	50.1	49.4	76.0	52.9	54.6	85.1	57.6	59.5	70.4	51.7	51.9
November .....	61.3	48.5	48.8	71.8	52.0	54.0	80.2	56.4	59.7	66.4	50.4	51.5
December .....	61.8	50.7	51.6	72.6	54.4	56.6	80.8	59.4	60.9	67.0	52.5	54.4
<b>1995 Average .....</b>	<b>68.6</b>	<b>54.3</b>	<b>54.3</b>	<b>79.3</b>	<b>57.4</b>	<b>59.9</b>	<b>87.9</b>	<b>62.1</b>	<b>64.5</b>	<b>73.6</b>	<b>56.0</b>	<b>56.9</b>

See footnotes at end of table.

**Table 35. Refiner Motor Gasoline Prices by Grade, Sales Type, PAD District, and State**  
(Cents per Gallon Excluding Taxes) — Continued

Geographic Area Month	Regular			Midgrade			Premium			All Grades		
	Sales to End Users		Sales for Resale	Sales to End Users		Sales for Resale	Sales to End Users		Sales for Resale	Sales to End Users		Sales for Resale
	Through Retail Outlets	Other End Users <sup>a</sup>		Through Retail Outlets	Other End Users <sup>a</sup>		Through Retail Outlets	Other End Users <sup>a</sup>		Through Retail Outlets	Other End Users <sup>a</sup>	
<b>New Mexico</b>												
January .....	78.1	57.2	54.9	89.8	—	64.4	94.2	W	64.5	80.7	58.2	56.3
February .....	74.5	59.4	58.1	85.7	—	66.2	92.5	W	67.5	77.3	60.1	59.4
March .....	71.8	58.8	57.8	81.2	—	63.1	89.9	W	67.4	74.6	60.4	59.2
April .....	76.7	65.1	64.6	86.6	—	70.2	94.2	W	74.2	79.2	66.6	66.0
May .....	83.5	70.0	69.6	90.9	—	75.2	100.6	W	79.5	85.8	71.2	71.1
June .....	83.4	69.4	67.5	92.3	—	73.2	100.6	W	77.5	85.8	70.7	69.0
July .....	80.3	64.2	60.6	86.5	—	66.3	97.3	W	70.8	82.8	65.8	62.3
August .....	74.6	63.4	61.5	81.8	—	66.2	92.1	W	71.2	77.3	64.4	63.1
September .....	77.2	66.5	64.9	84.2	—	69.5	94.9	W	74.7	79.9	67.1	66.4
October .....	77.0	63.1	58.5	85.2	W	64.4	95.6	W	68.6	80.5	64.8	60.2
November .....	72.9	63.0	58.8	82.1	—	64.8	90.9	W	68.3	76.3	63.8	60.5
December .....	75.9	61.7	57.6	85.3	—	63.5	93.8	W	67.2	79.4	62.7	59.3
<b>1995 Average .....</b>	<b>77.4</b>	<b>63.5</b>	<b>61.2</b>	<b>85.7</b>	<b>W</b>	<b>67.0</b>	<b>94.7</b>	<b>W</b>	<b>70.9</b>	<b>80.2</b>	<b>64.7</b>	<b>62.7</b>
<b>Texas</b>												
January .....	70.6	50.9	51.3	82.6	52.6	60.1	91.1	60.0	61.7	77.2	52.6	53.5
February .....	70.0	52.2	52.9	81.6	54.3	61.1	90.1	61.5	63.1	76.4	54.0	55.0
March .....	68.2	52.7	52.7	80.5	54.1	60.0	88.7	61.6	62.3	74.9	54.4	54.7
April .....	72.0	59.4	59.6	83.3	62.4	67.6	90.8	67.2	70.6	78.2	61.0	61.8
May .....	77.8	65.4	65.2	88.5	68.2	73.5	96.0	73.5	74.8	83.5	67.1	67.1
June .....	79.4	61.0	60.6	90.3	63.6	68.9	97.4	70.9	70.1	85.1	63.0	62.6
July .....	76.4	53.0	53.6	87.6	54.7	61.9	94.7	61.1	63.9	82.2	54.3	55.7
August .....	71.6	54.1	53.7	83.0	55.6	61.6	90.3	63.5	65.1	77.5	55.8	55.8
September .....	68.5	54.8	54.3	80.0	56.5	61.5	87.5	63.9	62.8	74.6	56.6	56.0
October .....	66.0	50.3	50.0	77.5	51.5	56.8	84.7	59.8	59.4	72.2	52.0	51.9
November .....	62.8	52.7	49.0	74.8	51.8	56.2	82.5	58.7	58.4	69.4	53.6	50.9
December .....	63.4	52.3	50.8	75.6	53.9	58.7	83.2	60.4	59.9	70.0	53.9	52.7
<b>1995 Average .....</b>	<b>70.7</b>	<b>54.9</b>	<b>54.5</b>	<b>82.2</b>	<b>56.6</b>	<b>62.4</b>	<b>89.6</b>	<b>63.6</b>	<b>64.3</b>	<b>76.8</b>	<b>56.6</b>	<b>56.5</b>
<b>PAD District IV</b>												
January .....	75.1	59.0	57.5	86.3	W	63.9	94.1	65.7	67.2	80.4	60.5	59.7
February .....	72.5	58.2	58.0	83.8	W	63.7	91.7	65.7	67.4	77.9	60.1	60.1
March .....	73.0	58.0	58.7	84.1	W	63.9	92.3	66.8	68.2	78.4	60.2	60.8
April .....	74.8	64.0	63.9	88.1	W	69.4	96.2	72.7	73.6	81.0	66.3	66.1
May .....	79.4	66.3	68.1	92.2	69.4	72.9	100.1	75.4	77.5	85.2	68.8	70.2
June .....	77.4	67.7	66.4	90.2	71.9	71.8	98.1	76.4	76.3	83.5	70.1	68.6
July .....	75.7	67.1	63.5	88.2	70.3	69.5	96.3	76.0	73.4	81.8	69.2	65.8
August .....	73.2	63.9	63.0	85.9	67.3	68.3	94.2	72.7	72.7	79.6	65.6	65.3
September .....	74.4	66.6	66.0	87.4	70.0	71.0	95.5	76.1	75.4	80.9	70.3	68.2
October .....	71.3	66.5	63.9	85.6	70.6	69.6	90.4	75.8	74.0	77.2	68.8	66.3
November .....	72.6	64.4	61.6	87.4	68.3	67.7	91.6	73.6	71.9	78.6	66.8	64.2
December .....	71.1	58.2	57.9	86.5	62.0	63.7	90.3	67.2	67.8	77.3	60.6	60.3
<b>1995 Average .....</b>	<b>74.2</b>	<b>63.5</b>	<b>62.6</b>	<b>87.1</b>	<b>68.4</b>	<b>68.2</b>	<b>94.3</b>	<b>72.6</b>	<b>72.3</b>	<b>80.2</b>	<b>66.0</b>	<b>64.9</b>
<b>Colorado</b>												
January .....	76.8	W	56.3	89.1	—	64.4	98.9	64.1	66.2	82.5	W	58.6
February .....	74.6	W	58.3	86.9	—	65.9	96.8	W	68.3	80.4	W	60.5
March .....	74.9	57.6	57.4	86.7	—	63.8	96.6	66.4	66.8	80.6	59.0	59.4
April .....	75.6	W	62.8	90.3	—	69.7	99.1	W	72.5	82.2	W	64.9
May .....	81.0	W	67.8	95.5	—	74.5	104.1	76.1	77.4	87.2	74.5	69.8
June .....	77.4	W	62.7	91.8	—	69.3	100.0	W	72.1	83.8	66.8	64.7
July .....	75.8	55.8	57.6	89.8	—	64.0	98.2	66.0	66.9	82.2	59.1	59.7
August .....	73.0	57.8	59.3	87.1	—	65.1	95.4	67.2	68.6	79.6	59.0	61.5
September .....	73.9	W	63.1	88.2	—	68.7	96.1	W	71.6	80.6	71.4	65.1
October .....	NA	W	58.3	85.7	—	64.8	89.2	W	67.8	75.8	64.1	60.6
November .....	72.4	W	57.5	89.6	W	64.4	91.6	66.9	67.1	78.4	62.4	59.8
December .....	72.0	56.4	56.6	90.5	—	63.6	92.2	W	66.2	78.4	59.5	58.9
<b>1995 Average .....</b>	<b>74.7</b>	<b>60.2</b>	<b>59.9</b>	<b>89.2</b>	<b>W</b>	<b>66.4</b>	<b>96.4</b>	<b>68.3</b>	<b>69.3</b>	<b>81.0</b>	<b>61.4</b>	<b>62.0</b>

See footnotes at end of table.

**Table 35. Refiner Motor Gasoline Prices by Grade, Sales Type, PAD District, and State**  
(Cents per Gallon Excluding Taxes) — Continued

Geographic Area Month	Regular			Midgrade			Premium			All Grades		
	Sales to End Users		Sales for Resale	Sales to End Users		Sales for Resale	Sales to End Users		Sales for Resale	Sales to End Users		Sales for Resale
	Through Retail Outlets	Other End Users <sup>a</sup>		Through Retail Outlets	Other End Users <sup>a</sup>		Through Retail Outlets	Other End Users <sup>a</sup>		Through Retail Outlets	Other End Users <sup>a</sup>	
<b>Idaho</b>												
January .....	73.3	61.3	59.3	W	W	63.2	84.5	W	69.0	75.0	61.5	61.2
February .....	69.9	58.6	57.5	W	-	61.6	81.3	W	67.2	71.8	59.2	59.5
March .....	69.1	58.8	58.6	W	W	62.6	79.1	W	68.2	70.6	59.3	60.5
April .....	69.4	65.0	64.0	W	W	68.0	81.1	W	73.4	71.4	65.4	65.9
May .....	72.9	64.7	66.6	W	W	70.4	85.6	W	75.8	75.1	W	68.4
June .....	75.5	66.3	67.9	W	W	71.9	88.1	W	77.4	77.7	67.8	69.8
July .....	76.4	67.0	68.9	80.2	W	73.1	84.2	W	78.6	78.0	W	71.0
August .....	75.3	64.8	66.1	80.6	W	70.2	87.0	W	75.7	77.8	W	68.2
September .....	75.8	65.3	67.0	81.0	W	70.9	87.6	W	76.6	78.3	66.9	69.0
October .....	75.7	65.4	67.0	80.9	W	71.1	87.4	W	76.8	78.0	W	69.2
November .....	74.1	63.1	64.6	79.7	W	68.6	86.7	W	74.5	76.5	64.6	66.8
December .....	69.5	55.3	56.7	76.7	W	61.3	84.0	W	66.6	72.3	57.0	59.0
<b>1995 Average .....</b>	<b>73.2</b>	<b>63.8</b>	<b>64.1</b>	<b>78.4</b>	<b>W</b>	<b>68.4</b>	<b>84.7</b>	<b>W</b>	<b>73.7</b>	<b>75.4</b>	<b>65.2</b>	<b>66.1</b>
<b>Montana</b>												
January .....	W	59.1	59.3	W	-	W	W	W	68.8	W	60.5	61.1
February .....	W	W	60.3	W	-	W	W	W	69.5	W	W	62.1
March .....	W	W	60.7	W	-	64.9	W	W	69.6	W	W	62.4
April .....	W	W	64.2	W	-	66.6	W	W	73.7	W	62.8	65.9
May .....	W	W	71.3	W	-	75.4	W	W	80.8	W	W	73.2
June .....	W	70.8	70.9	W	-	75.2	W	W	80.4	W	71.0	72.8
July .....	W	67.0	67.2	W	-	71.6	W	W	76.6	W	67.5	69.1
August .....	W	W	66.5	W	-	71.3	W	W	76.4	W	W	68.6
September .....	W	W	68.7	W	-	73.2	W	W	78.4	W	W	70.7
October .....	W	W	67.6	W	-	73.3	W	W	78.0	W	W	69.7
November .....	W	64.2	64.9	W	-	70.2	W	W	75.1	W	65.3	67.1
December .....	W	W	61.9	W	-	66.9	W	W	72.0	W	66.5	64.2
<b>1995 Average .....</b>	<b>W</b>	<b>64.4</b>	<b>65.7</b>	<b>W</b>	<b>-</b>	<b>71.2</b>	<b>W</b>	<b>72.5</b>	<b>75.3</b>	<b>W</b>	<b>65.5</b>	<b>67.7</b>
<b>Utah</b>												
January .....	65.4	57.8	58.3	74.5	W	63.6	82.7	66.0	67.8	71.7	60.2	61.2
February .....	62.3	55.8	57.1	71.6	W	61.9	80.2	64.9	66.4	68.6	58.9	59.8
March .....	64.2	57.6	59.5	74.0	W	64.7	82.8	66.3	69.0	70.7	60.0	62.3
April .....	71.7	64.3	65.2	81.7	W	70.4	89.7	72.9	74.7	77.9	67.0	67.9
May .....	72.0	66.5	67.0	82.1	69.4	72.0	89.7	75.4	76.4	78.2	69.0	69.6
June .....	75.6	68.0	67.8	85.3	72.0	73.7	93.2	77.0	77.7	81.8	70.8	70.7
July .....	73.6	67.7	67.1	83.1	70.7	72.8	91.5	76.7	76.8	79.9	70.2	69.9
August .....	72.5	63.8	63.8	82.1	67.4	69.6	90.5	72.5	73.6	79.0	65.5	66.7
September .....	75.2	67.0	67.2	85.1	71.2	72.9	93.9	76.0	77.1	81.9	70.6	70.1
October .....	75.5	66.8	68.0	85.3	71.7	73.1	93.7	76.3	77.8	81.8	69.2	70.8
November .....	72.9	64.9	65.5	82.4	69.5	70.5	91.9	74.2	75.1	79.5	67.6	68.4
December .....	67.9	58.9	59.1	77.9	63.8	64.3	86.6	67.7	68.8	74.8	61.4	61.9
<b>1995 Average .....</b>	<b>70.9</b>	<b>63.6</b>	<b>64.0</b>	<b>80.8</b>	<b>69.1</b>	<b>69.6</b>	<b>88.9</b>	<b>72.6</b>	<b>73.5</b>	<b>77.3</b>	<b>66.3</b>	<b>66.8</b>
<b>Wyoming</b>												
January .....	73.6	57.1	53.9	84.2	-	60.9	90.3	W	62.9	77.1	60.5	55.5
February .....	72.7	W	55.7	83.3	-	61.7	89.2	W	64.9	76.3	62.8	57.3
March .....	73.2	61.1	58.9	84.5	-	64.1	89.6	W	67.6	77.0	64.5	60.3
April .....	74.7	W	64.0	86.3	-	69.0	91.9	W	72.9	78.7	W	65.7
May .....	81.1	70.7	69.5	93.6	-	74.4	98.6	W	78.9	85.2	74.2	71.1
June .....	83.8	70.9	67.8	95.0	-	73.4	100.3	W	77.5	87.6	74.1	69.5
July .....	80.0	66.7	62.4	91.1	-	W	97.3	W	72.1	84.3	69.7	64.3
August .....	78.0	66.4	63.4	89.0	-	69.4	95.5	W	72.8	82.4	67.8	65.3
September .....	79.8	W	68.2	90.3	-	72.3	96.7	W	77.7	83.9	W	70.1
October .....	79.0	68.4	63.2	90.7	-	65.9	96.6	W	73.0	83.1	70.9	65.0
November .....	75.5	63.4	58.4	87.9	-	60.4	93.3	W	68.1	79.9	66.2	60.1
December .....	66.6	59.4	55.5	79.2	-	60.1	86.2	W	65.0	71.6	62.0	57.3
<b>1995 Average .....</b>	<b>77.0</b>	<b>64.4</b>	<b>62.1</b>	<b>88.5</b>	<b>-</b>	<b>67.3</b>	<b>94.3</b>	<b>73.6</b>	<b>71.5</b>	<b>81.1</b>	<b>68.9</b>	<b>63.8</b>

See footnotes at end of table.



**Table 35. Refiner Motor Gasoline Prices by Grade, Sales Type, PAD District, and State**  
(Cents per Gallon Excluding Taxes) — Continued

Geographic Area Month	Regular			Midgrade			Premium			All Grades		
	Sales to End Users		Sales for Resale	Sales to End Users		Sales for Resale	Sales to End Users		Sales for Resale	Sales to End Users		Sales for Resale
	Through Retail Outlets	Other End Users <sup>a</sup>		Through Retail Outlets	Other End Users <sup>a</sup>		Through Retail Outlets	Other End Users <sup>a</sup>		Through Retail Outlets	Other End Users <sup>a</sup>	
<b>PAD District V</b>												
January .....	78.8	64.5	65.6	84.9	70.2	75.0	98.3	78.5	82.3	83.1	67.1	69.7
February .....	76.6	64.1	63.6	82.8	69.4	72.8	95.5	78.3	80.4	80.8	66.4	67.8
March .....	75.0	61.8	62.6	79.7	65.8	71.2	93.5	74.7	79.1	79.0	64.4	66.7
April .....	76.2	65.5	66.0	80.9	68.7	73.9	94.7	77.1	81.2	80.2	67.6	69.9
May .....	80.6	69.7	69.7	85.5	74.1	77.0	98.2	81.7	84.5	84.4	72.1	73.3
June .....	81.7	67.2	68.4	86.0	71.3	76.5	98.8	79.0	84.3	85.3	69.6	72.3
July .....	80.1	65.7	66.9	83.5	69.8	73.7	97.2	77.4	82.1	83.7	68.1	70.7
August .....	77.7	65.6	65.2	79.7	68.3	70.9	94.3	76.3	79.5	81.0	67.7	68.7
September .....	75.3	64.8	64.7	77.0	67.8	70.0	91.9	75.9	78.5	78.5	67.0	68.1
October .....	76.4	66.7	65.9	79.8	69.9	72.1	93.7	78.2	80.4	80.1	68.9	69.5
November .....	75.4	66.5	64.7	79.9	69.5	71.2	92.8	77.5	79.3	79.4	68.6	68.3
December .....	74.2	65.2	64.1	78.5	68.4	70.6	92.0	76.1	78.5	78.2	67.3	67.8
<b>1995 Average .....</b>	<b>77.3</b>	<b>65.6</b>	<b>65.7</b>	<b>81.2</b>	<b>69.4</b>	<b>72.8</b>	<b>95.0</b>	<b>77.5</b>	<b>80.8</b>	<b>81.1</b>	<b>67.9</b>	<b>69.4</b>
<b>Alaska</b>												
January .....	110.6	W	79.9	W	-	W	116.3	W	94.3	111.7	W	82.3
February .....	109.3	W	77.5	W	-	W	118.0	W	93.3	109.8	W	79.8
March .....	105.4	W	75.5	W	-	W	112.9	W	90.4	106.0	W	77.8
April .....	106.6	W	75.0	W	-	W	114.7	W	90.9	107.3	W	77.2
May .....	107.5	W	72.6	W	-	W	115.4	W	87.9	108.1	W	74.7
June .....	107.1	W	74.3	W	-	89.5	114.1	W	87.0	107.6	W	76.2
July .....	108.6	W	74.8	W	-	89.0	115.1	W	88.3	108.8	W	76.7
August .....	108.7	W	74.6	W	-	90.2	119.3	W	87.2	109.7	W	76.7
September .....	108.6	W	79.4	W	-	91.0	119.0	W	90.5	109.5	W	80.8
October .....	107.8	W	76.0	W	-	94.2	119.7	W	91.0	108.9	W	78.8
November .....	107.5	W	78.5	W	-	94.7	120.7	W	94.3	109.1	W	81.5
December .....	107.3	W	77.0	W	-	94.1	120.6	W	93.3	108.3	W	80.1
<b>1995 Average .....</b>	<b>107.9</b>	<b>W</b>	<b>75.9</b>	<b>W</b>	<b>-</b>	<b>92.9</b>	<b>117.1</b>	<b>W</b>	<b>90.3</b>	<b>108.7</b>	<b>W</b>	<b>78.2</b>
<b>Arizona</b>												
January .....	80.0	64.0	66.4	88.6	-	70.4	98.1	81.6	80.4	83.5	65.9	68.8
February .....	77.7	66.0	66.6	86.9	-	70.3	94.6	83.3	81.0	81.1	67.8	69.0
March .....	77.1	66.3	67.2	84.9	-	70.5	93.8	W	80.5	80.3	67.7	69.6
April .....	77.9	68.3	67.7	87.0	-	74.2	93.9	W	79.2	81.2	69.6	69.9
May .....	82.8	72.3	71.5	90.9	-	79.5	98.0	87.6	84.5	86.1	74.2	73.9
June .....	84.4	71.3	70.0	92.6	-	79.4	100.2	W	83.3	87.8	73.1	72.7
July .....	83.9	67.1	68.5	91.9	-	75.1	99.6	W	82.7	87.5	68.5	71.3
August .....	82.7	66.9	68.2	91.3	-	73.7	98.6	80.2	83.2	86.4	68.7	71.1
September .....	81.9	66.1	67.9	89.9	W	74.1	97.5	W	82.3	85.4	67.0	71.0
October .....	80.8	67.1	67.4	89.1	W	74.1	97.0	81.8	82.9	84.8	69.0	70.7
November .....	73.9	67.0	63.6	79.3	W	70.8	91.0	82.3	76.4	77.8	68.7	66.6
December .....	74.6	66.1	66.1	78.0	W	73.4	93.1	W	79.2	78.4	67.8	69.2
<b>1995 Average .....</b>	<b>79.8</b>	<b>67.3</b>	<b>67.6</b>	<b>84.8</b>	<b>W</b>	<b>73.2</b>	<b>96.3</b>	<b>82.4</b>	<b>81.3</b>	<b>83.3</b>	<b>69.0</b>	<b>70.3</b>
<b>California</b>												
January .....	76.9	60.1	66.1	84.5	W	74.8	97.1	77.6	82.5	82.0	64.0	70.6
February .....	74.3	59.3	63.8	81.9	71.3	72.7	94.3	76.3	80.2	79.4	62.3	68.4
March .....	73.2	57.4	63.1	79.0	65.3	71.0	92.2	71.3	79.3	77.9	61.0	67.6
April .....	74.3	61.5	66.2	80.1	67.7	73.8	93.5	72.4	81.4	79.0	64.1	70.4
May .....	78.2	66.0	69.2	84.5	72.9	76.7	96.8	78.0	83.8	82.8	68.9	73.3
June .....	78.5	62.9	67.3	84.9	70.6	75.9	96.8	75.5	83.6	83.1	66.1	71.8
July .....	75.9	61.4	65.6	82.0	69.1	73.0	94.4	74.3	81.1	80.5	64.7	69.9
August .....	72.4	61.1	63.5	77.8	67.3	69.9	90.3	72.5	77.8	76.8	64.0	67.4
September .....	69.4	59.8	62.5	74.9	66.8	68.6	87.6	70.6	76.5	74.1	62.7	66.4
October .....	71.4	62.0	64.3	77.6	68.3	70.8	90.0	74.6	78.9	76.3	65.1	68.3
November .....	71.4	60.2	62.9	78.1	68.3	69.7	89.7	73.0	77.9	76.3	63.6	67.0
December .....	69.7	59.4	62.3	76.5	67.2	68.9	88.2	71.2	76.8	74.7	62.5	66.3
<b>1995 Average .....</b>	<b>73.8</b>	<b>61.1</b>	<b>64.8</b>	<b>80.0</b>	<b>68.7</b>	<b>72.1</b>	<b>92.4</b>	<b>73.7</b>	<b>80.0</b>	<b>78.5</b>	<b>64.2</b>	<b>69.0</b>

See footnotes at end of table.

**Table 35. Refiner Motor Gasoline Prices by Grade, Sales Type, PAD District, and State**

(Cents per Gallon Excluding Taxes) — Continued

Geographic Area Month	Regular			Midgrade			Premium			All Grades		
	Sales to End Users		Sales for Resale	Sales to End Users		Sales for Resale	Sales to End Users		Sales for Resale	Sales to End Users		Sales for Resale
	Through Retail Outlets	Other End Users <sup>a</sup>		Through Retail Outlets	Other End Users <sup>a</sup>		Through Retail Outlets	Other End Users <sup>a</sup>		Through Retail Outlets	Other End Users <sup>a</sup>	
<b>Hawaii</b>												
January .....	103.4	W	89.4	107.3	W	97.1	119.1	W	103.0	108.2	W	94.9
February .....	103.0	W	89.1	107.3	W	96.9	118.5	W	102.7	107.7	W	94.6
March .....	103.0	W	89.4	106.7	W	96.9	118.5	W	103.0	107.7	W	94.9
April .....	102.5	W	90.0	106.5	W	97.9	118.2	W	103.7	107.3	W	95.6
May .....	103.1	W	91.6	107.4	W	99.3	118.5	W	105.1	107.8	W	97.1
June .....	103.5	W	91.7	107.7	W	99.4	118.7	W	105.0	108.1	W	97.1
July .....	103.3	W	92.0	107.8	W	99.5	119.1	W	105.7	108.0	W	97.5
August .....	105.3	W	91.7	111.0	W	99.4	120.4	W	105.4	110.0	W	97.1
September .....	103.6	W	91.5	107.7	W	99.4	118.8	W	105.5	108.2	W	97.2
October .....	104.1	W	92.3	108.1	W	99.3	118.0	W	105.9	108.4	W	97.7
November .....	103.6	70.2	92.2	108.1	W	99.4	119.0	W	105.5	108.4	72.5	97.5
December .....	103.6	W	91.8	108.2	W	99.4	118.8	W	105.4	108.4	W	97.4
<b>1995 Average .....</b>	<b>103.5</b>	<b>W</b>	<b>91.1</b>	<b>107.8</b>	<b>W</b>	<b>98.7</b>	<b>118.8</b>	<b>W</b>	<b>104.7</b>	<b>108.2</b>	<b>W</b>	<b>96.6</b>
<b>Nevada</b>												
January .....	72.6	67.3	63.8	77.4	W	70.6	89.1	-	77.8	75.8	67.5	66.6
February .....	67.5	64.7	60.9	71.5	W	66.2	82.3	-	74.4	70.3	64.9	63.6
March .....	65.8	61.6	58.4	68.4	W	63.2	80.4	W	71.9	68.8	61.9	61.1
April .....	65.1	68.2	62.9	68.2	W	66.6	80.4	W	76.1	68.4	68.4	65.6
May .....	73.2	72.2	67.0	76.9	W	73.3	88.9	W	81.0	76.6	72.6	69.9
June .....	75.1	71.2	65.9	79.2	W	73.5	91.2	W	80.1	78.7	71.4	69.1
July .....	71.6	69.0	64.6	75.6	W	70.9	88.4	W	78.1	75.2	69.1	67.7
August .....	67.9	69.3	63.1	71.5	W	68.6	85.0	-	76.5	71.5	69.5	66.2
September .....	67.4	69.6	63.1	W	W	69.1	83.3	-	75.8	70.8	69.9	66.1
October .....	69.8	72.6	65.8	73.3	W	72.7	86.5	-	78.4	73.4	72.7	68.8
November .....	70.3	72.1	64.9	74.3	W	72.4	87.0	-	78.3	74.0	72.3	68.0
December .....	70.6	W	64.9	74.3	W	72.3	87.9	W	77.5	74.4	72.5	68.1
<b>1995 Average .....</b>	<b>69.6</b>	<b>68.8</b>	<b>63.8</b>	<b>73.0</b>	<b>W</b>	<b>70.1</b>	<b>85.7</b>	<b>72.8</b>	<b>77.2</b>	<b>73.0</b>	<b>69.0</b>	<b>66.8</b>
<b>Oregon</b>												
January .....	79.4	58.0	59.0	W	-	W	97.3	W	76.4	82.3	58.3	61.0
February .....	77.0	58.6	59.4	W	-	W	95.1	W	75.9	79.9	58.9	61.5
March .....	73.7	55.7	57.0	W	-	W	93.5	W	73.0	76.9	56.2	59.1
April .....	77.0	60.7	62.3	85.1	-	68.6	96.6	W	77.2	80.2	61.4	64.4
May .....	84.0	66.1	68.1	93.6	-	73.5	102.9	W	84.3	87.2	66.5	70.3
June .....	86.4	67.6	68.4	96.5	-	75.7	104.3	W	84.2	89.4	67.9	70.7
July .....	86.9	66.9	68.6	97.1	-	74.6	104.4	W	84.4	90.0	67.3	70.9
August .....	86.2	65.7	67.4	96.1	-	77.4	104.2	W	83.2	89.4	66.3	69.9
September .....	84.1	65.3	67.1	93.1	-	77.0	102.7	W	81.8	87.3	65.7	69.5
October .....	84.4	64.3	66.6	93.7	-	76.1	103.2	W	79.2	87.7	64.7	68.9
November .....	84.6	66.6	67.6	87.9	-	75.5	104.5	W	80.7	87.6	66.7	70.0
December .....	82.4	67.6	65.4	87.8	-	73.4	103.0	W	79.9	85.6	67.6	67.9
<b>1995 Average .....</b>	<b>82.4</b>	<b>63.6</b>	<b>64.8</b>	<b>91.0</b>	<b>-</b>	<b>74.3</b>	<b>101.2</b>	<b>W</b>	<b>80.2</b>	<b>85.6</b>	<b>64.0</b>	<b>67.2</b>
<b>Washington</b>												
January .....	78.7	58.7	64.5	W	-	W	98.0	-	79.6	81.8	58.7	67.1
February .....	77.2	58.5	60.8	W	-	72.7	96.3	-	77.8	80.3	58.5	63.5
March .....	73.6	56.1	58.8	W	W	W	93.3	-	75.0	76.8	56.4	61.4
April .....	74.7	60.3	64.4	86.7	W	72.4	94.7	W	79.1	78.1	61.8	67.1
May .....	80.0	67.3	70.1	92.4	W	77.6	98.2	-	84.6	83.3	67.7	72.8
June .....	83.8	W	71.0	95.7	W	80.2	100.4	W	85.5	86.7	68.5	73.7
July .....	83.9	65.9	68.9	95.4	W	76.2	101.2	-	83.2	87.1	66.2	71.7
August .....	83.5	W	67.7	89.3	W	75.3	101.3	W	82.2	86.6	65.2	70.5
September .....	81.8	63.5	68.4	89.1	W	75.9	100.1	-	83.1	85.0	63.9	71.2
October .....	81.7	64.5	69.2	89.6	W	76.2	100.5	W	83.2	85.1	65.8	72.0
November .....	81.9	66.2	69.1	86.3	W	76.3	101.9	W	83.3	85.2	66.7	72.2
December .....	80.4	64.9	67.2	84.9	W	74.5	101.3	W	81.9	83.8	65.8	70.4
<b>1995 Average .....</b>	<b>80.1</b>	<b>63.3</b>	<b>66.7</b>	<b>88.4</b>	<b>W</b>	<b>75.8</b>	<b>99.0</b>	<b>W</b>	<b>81.7</b>	<b>83.4</b>	<b>64.2</b>	<b>69.6</b>

Dash (-) = No data reported.

NA = Not available.

W = Withheld to avoid disclosure of individual company data.

<sup>a</sup> Sales to "other end users" are all end-user sales that were not made through company-operated retail outlets, e.g., sales to agricultural customers or utilities.

Source: Energy Information Administration Form EIA-782A, "Refiners/Gas Plant Operators' Monthly Petroleum Product Sales Report."

**Table 36. Refiner Prices of Aviation Fuels and Kerosene by PAD District and State**  
(Cents per Gallon Excluding Taxes)

Geographic Area Month	Aviation Gasoline		Kerosene-Type Jet Fuel		Kerosene	
	Sales to End Users	Sales for Resale	Sales to End Users	Sales for Resale	Sales to End Users	Sales for Resale
<b>United States</b>						
January .....	99.6	92.9	52.3	52.2	67.4	56.6
February .....	99.8	93.2	52.2	52.0	62.8	55.2
March .....	99.0	93.1	50.5	50.1	59.4	52.8
April .....	101.3	96.6	52.8	52.6	56.1	56.0
May .....	105.8	102.2	55.0	54.7	51.7	57.7
June .....	106.4	101.6	53.2	53.1	54.9	53.2
July .....	101.8	100.1	51.9	51.3	51.3	52.3
August .....	99.2	98.9	53.4	53.1	53.3	54.9
September .....	101.3	98.7	55.7	55.2	57.3	58.0
October .....	96.8	96.3	54.9	54.1	56.5	57.0
November .....	95.4	94.2	57.0	56.3	62.8	60.5
December .....	96.0	95.3	59.2	58.6	70.0	64.0
<b>1995 Average</b> .....	<b>100.5</b>	<b>97.5</b>	<b>54.0</b>	<b>53.9</b>	<b>58.9</b>	<b>58.0</b>
<b>PAD District I</b>						
January .....	99.1	92.6	51.4	52.1	74.4	56.0
February .....	100.8	92.3	50.1	51.1	68.2	54.5
March .....	100.5	92.8	48.3	49.0	67.9	51.2
April .....	101.7	97.3	51.6	52.6	64.1	54.8
May .....	108.6	104.1	54.2	54.7	59.7	56.3
June .....	111.3	103.9	52.5	53.4	W	53.1
July .....	108.2	99.1	50.0	50.7	54.3	51.6
August .....	105.2	98.3	52.0	53.2	57.4	54.4
September .....	104.2	97.5	54.5	55.5	63.8	57.2
October .....	102.8	94.6	53.5	54.3	66.8	56.1
November .....	100.4	93.4	55.2	56.2	77.6	59.0
December .....	99.9	94.0	57.6	58.7	74.1	64.2
<b>1995 Average</b> .....	<b>103.9</b>	<b>97.0</b>	<b>52.6</b>	<b>53.7</b>	<b>65.9</b>	<b>57.2</b>
<b>Subdistrict IA</b>						
January .....	W	W	54.2	56.5	61.9	55.9
February .....	W	W	52.5	55.3	58.5	54.4
March .....	W	W	50.8	53.3	59.1	52.5
April .....	W	W	54.9	56.1	W	55.9
May .....	W	W	57.8	58.1	59.8	57.8
June .....	W	W	55.7	57.0	59.8	54.2
July .....	W	W	53.2	54.9	57.2	52.9
August .....	W	W	55.3	56.8	56.9	56.5
September .....	W	W	57.8	59.0	64.7	58.3
October .....	W	100.4	56.5	58.4	63.1	57.6
November .....	W	W	58.2	60.1	65.6	60.2
December .....	W	W	60.5	64.9	69.4	65.4
<b>1995 Average</b> .....	<b>W</b>	<b>W</b>	<b>55.6</b>	<b>57.8</b>	<b>59.9</b>	<b>58.0</b>
<b>Connecticut</b>						
January .....	W	W	53.4	55.5	W	59.0
February .....	W	W	51.5	W	W	56.4
March .....	W	W	51.2	W	W	W
April .....	W	W	54.4	W	W	W
May .....	W	W	57.0	W	W	W
June .....	W	W	55.9	57.1	W	54.7
July .....	W	W	53.2	53.8	W	W
August .....	W	W	55.0	56.7	W	W
September .....	W	W	57.5	59.1	W	W
October .....	W	102.3	56.3	57.4	W	W
November .....	W	W	57.9	59.1	W	W
December .....	W	W	60.4	61.4	W	W
<b>1995 Average</b> .....	<b>W</b>	<b>108.7</b>	<b>55.2</b>	<b>56.7</b>	<b>W</b>	<b>W</b>

See footnotes at end of table.

**Table 36. Refiner Prices of Aviation Fuels and Kerosene by PAD District and State**  
(Cents per Gallon Excluding Taxes) — Continued

Geographic Area Month	Aviation Gasoline		Kerosene-Type Jet Fuel		Kerosene	
	Sales to End Users	Sales for Resale	Sales to End Users	Sales for Resale	Sales to End Users	Sales for Resale
<b>Maine</b>						
January .....	W	—	W	W	W	55.9
February .....	W	—	W	W	W	54.4
March .....	W	—	W	54.9	W	52.3
April .....	W	W	W	57.8	W	56.2
May .....	W	—	W	61.5	W	58.2
June .....	W	W	W	60.8	W	55.0
July .....	W	W	W	58.4	W	53.7
August .....	W	—	W	60.6	—	56.7
September .....	W	W	W	64.9	W	58.3
October .....	W	—	W	63.5	W	57.8
November .....	W	—	W	64.1	W	60.2
December .....	W	—	W	70.1	W	65.8
<b>1995 Average .....</b>	<b>W</b>	<b>W</b>	<b>W</b>	<b>60.7</b>	<b>W</b>	<b>57.7</b>
<b>Massachusetts</b>						
January .....	W	W	53.8	56.3	59.1	52.7
February .....	W	W	52.2	53.4	57.3	51.8
March .....	W	W	49.8	52.2	56.3	51.1
April .....	W	W	54.4	55.1	60.2	54.3
May .....	W	W	57.6	57.0	61.0	56.8
June .....	W	W	54.7	55.9	61.6	52.8
July .....	W	W	52.0	54.2	W	51.8
August .....	W	W	54.3	55.7	W	55.4
September .....	W	W	56.8	57.9	62.5	57.2
October .....	W	W	55.5	56.6	62.1	56.2
November .....	W	W	57.3	58.1	64.2	59.4
December .....	W	W	59.4	60.7	67.6	64.3
<b>1995 Average .....</b>	<b>W</b>	<b>W</b>	<b>54.8</b>	<b>56.2</b>	<b>60.2</b>	<b>56.7</b>
<b>New Hampshire</b>						
January .....	W	W	56.7	66.1	W	W
February .....	W	W	W	66.0	W	W
March .....	W	W	W	64.1	W	W
April .....	W	W	55.6	W	W	W
May .....	W	W	W	W	W	W
June .....	W	W	W	W	W	W
July .....	W	W	W	W	—	W
August .....	W	W	W	69.1	W	W
September .....	W	W	W	69.2	W	W
October .....	W	W	W	69.4	W	W
November .....	W	W	W	69.5	W	W
December .....	W	W	W	71.4	W	W
<b>1995 Average .....</b>	<b>W</b>	<b>W</b>	<b>W</b>	<b>69.8</b>	<b>W</b>	<b>W</b>
<b>Rhode Island</b>						
January .....	W	W	55.0	58.2	—	W
February .....	W	W	53.1	W	W	W
March .....	—	W	51.5	57.4	—	W
April .....	W	W	55.1	59.4	—	W
May .....	W	W	58.0	W	—	W
June .....	W	W	56.4	62.0	—	—
July .....	W	W	54.2	57.9	—	—
August .....	W	W	56.2	W	—	—
September .....	W	W	59.3	61.8	—	—
October .....	W	W	57.4	60.6	—	—
November .....	W	W	59.4	62.1	—	W
December .....	W	W	62.2	W	—	W
<b>1995 Average .....</b>	<b>W</b>	<b>W</b>	<b>56.5</b>	<b>60.6</b>	<b>W</b>	<b>W</b>

See footnotes at end of table.

**Table 36. Refiner Prices of Aviation Fuels and Kerosene by PAD District and State**  
(Cents per Gallon Excluding Taxes) — Continued

Geographic Area Month	Aviation Gasoline		Kerosene-Type Jet Fuel		Kerosene	
	Sales to End Users	Sales for Resale	Sales to End Users	Sales for Resale	Sales to End Users	Sales for Resale
<b>Vermont</b>						
January .....	W	—	61.4	W	—	W
February .....	W	W	59.2	W	—	W
March .....	W	W	57.8	63.7	—	53.6
April .....	W	W	60.3	W	—	56.3
May .....	W	NA	64.0	65.7	—	W
June .....	W	W	62.3	64.1	—	W
July .....	W	W	60.5	65.0	—	W
August .....	W	W	62.1	64.7	—	W
September .....	W	W	65.5	W	—	W
October .....	W	W	65.2	66.6	—	W
November .....	W	W	65.6	W	—	W
December .....	W	W	68.6	70.4	—	W
<b>1995 Average .....</b>	<b>W</b>	<b>W</b>	<b>62.4</b>	<b>66.4</b>	<b>—</b>	<b>W</b>
<b>Subdistrict IB</b>						
January .....	W	95.1	51.2	51.7	70.0	56.2
February .....	105.5	95.5	49.7	50.3	64.1	54.2
March .....	104.3	94.7	47.9	48.4	65.8	50.4
April .....	106.9	100.7	51.1	51.6	65.4	54.8
May .....	112.1	107.9	53.7	54.4	W	56.2
June .....	114.4	107.1	52.4	52.8	W	53.0
July .....	109.4	101.7	49.8	50.3	53.5	51.5
August .....	106.8	99.8	51.6	52.8	56.7	54.1
September .....	106.1	100.4	54.3	55.2	63.4	57.3
October .....	104.9	96.1	53.3	54.0	66.1	56.2
November .....	103.0	96.2	54.9	55.7	74.2	58.8
December .....	103.9	95.2	57.5	58.6	71.2	64.6
<b>1995 Average .....</b>	<b>107.2</b>	<b>100.0</b>	<b>52.3</b>	<b>53.3</b>	<b>63.4</b>	<b>57.0</b>
<b>Delaware</b>						
January .....	W	W	65.8	W	W	W
February .....	W	—	64.3	W	W	W
March .....	W	W	61.6	W	W	W
April .....	W	W	W	W	—	—
May .....	W	W	W	W	—	—
June .....	W	W	W	W	—	—
July .....	W	W	W	W	—	—
August .....	W	W	W	W	—	—
September .....	W	W	W	W	—	—
October .....	W	W	66.6	W	W	W
November .....	W	W	W	W	—	W
December .....	W	W	W	W	W	W
<b>1995 Average .....</b>	<b>W</b>	<b>W</b>	<b>64.0</b>	<b>62.1</b>	<b>W</b>	<b>W</b>
<b>District of Columbia</b>						
January .....	—	—	—	—	—	W
February .....	W	—	—	—	—	—
March .....	—	—	—	W	—	—
April .....	—	—	—	W	—	—
May .....	W	—	—	—	—	—
June .....	—	—	—	—	—	—
July .....	W	—	—	—	—	—
August .....	—	—	—	—	—	—
September .....	W	—	—	—	—	—
October .....	—	—	—	—	—	—
November .....	—	—	—	—	—	—
December .....	W	—	—	—	—	—
<b>1995 Average .....</b>	<b>W</b>	<b>—</b>	<b>—</b>	<b>W</b>	<b>—</b>	<b>W</b>

See footnotes at end of table.

**Table 36. Refiner Prices of Aviation Fuels and Kerosene by PAD District and State**

(Cents per Gallon Excluding Taxes) — Continued

Geographic Area Month	Aviation Gasoline		Kerosene-Type Jet Fuel		Kerosene	
	Sales to End Users	Sales for Resale	Sales to End Users	Sales for Resale	Sales to End Users	Sales for Resale
<b>Maryland</b>						
January .....	W	W	50.9	W	NA	56.1
February .....	W	W	49.8	51.0	54.8	53.3
March .....	W	W	48.1	W	54.0	51.6
April .....	W	W	51.0	58.5	W	53.6
May .....	W	W	54.1	55.0	W	55.8
June .....	W	W	52.3	W	W	52.4
July .....	W	W	49.6	W	54.3	49.6
August .....	W	W	52.2	W	W	55.0
September .....	W	W	54.0	55.6	58.8	57.2
October .....	W	W	53.3	53.4	52.6	55.2
November .....	W	W	55.0	57.2	60.4	57.6
December .....	W	W	57.1	58.4	W	63.7
<b>1995 Average .....</b>	<b>W</b>	<b>W</b>	<b>52.5</b>	<b>52.1</b>	<b>57.0</b>	<b>56.3</b>
<b>New Jersey</b>						
January .....	W	94.8	50.8	51.2	NA	53.5
February .....	105.6	W	49.4	49.8	54.8	52.1
March .....	W	W	47.6	47.9	57.2	48.8
April .....	W	W	50.8	51.2	W	52.5
May .....	W	W	53.4	53.8	W	54.6
June .....	113.5	W	52.2	52.1	W	51.7
July .....	W	102.0	49.6	49.7	W	50.7
August .....	W	99.7	51.4	52.4	W	53.1
September .....	W	101.5	53.9	54.6	W	55.0
October .....	104.0	97.9	53.1	53.5	59.5	54.1
November .....	W	95.8	54.7	55.3	65.4	55.9
December .....	W	W	57.3	58.3	W	62.1
<b>1995 Average .....</b>	<b>107.5</b>	<b>100.1</b>	<b>52.0</b>	<b>52.8</b>	<b>56.3</b>	<b>54.9</b>
<b>New York</b>						
January .....	W	94.0	54.1	56.7	76.0	57.3
February .....	W	W	52.6	55.0	74.6	55.2
March .....	W	93.6	51.0	52.5	70.0	50.4
April .....	W	100.2	53.1	53.5	70.2	56.0
May .....	W	107.9	55.4	57.6	W	58.4
June .....	W	W	54.5	56.3	W	54.7
July .....	W	W	51.8	54.2	W	53.8
August .....	W	99.8	53.2	55.2	W	56.4
September .....	W	W	56.4	57.8	W	58.7
October .....	W	95.6	55.1	56.9	67.5	57.3
November .....	W	95.1	56.5	57.4	75.5	61.2
December .....	W	W	58.9	61.0	81.8	66.5
<b>1995 Average .....</b>	<b>W</b>	<b>98.1</b>	<b>54.6</b>	<b>56.4</b>	<b>69.9</b>	<b>57.9</b>
<b>Pennsylvania</b>						
January .....	W	W	51.4	51.0	71.0	56.6
February .....	W	101.3	49.6	49.3	71.0	54.8
March .....	W	97.7	47.9	47.6	65.7	51.0
April .....	W	105.2	51.5	51.5	NA	56.0
May .....	W	W	53.7	53.6	81.0	57.7
June .....	W	108.3	51.9	51.6	76.4	55.2
July .....	107.2	103.9	49.4	49.9	77.5	54.2
August .....	104.3	100.5	51.6	51.8	76.7	55.7
September .....	103.9	NA	54.1	54.8	80.0	59.0
October .....	104.0	NA	52.7	53.1	80.1	57.4
November .....	101.7	98.8	54.8	54.9	81.1	60.3
December .....	W	101.2	57.6	58.5	79.5	65.4
<b>1995 Average .....</b>	<b>105.7</b>	<b>102.3</b>	<b>52.2</b>	<b>52.9</b>	<b>74.5</b>	<b>58.2</b>

See footnotes at end of table.

**Table 36. Refiner Prices of Aviation Fuels and Kerosene by PAD District and State**  
(Cents per Gallon Excluding Taxes) — Continued

Geographic Area Month	Aviation Gasoline		Kerosene-Type Jet Fuel		Kerosene	
	Sales to End Users	Sales for Resale	Sales to End Users	Sales for Resale	Sales to End Users	Sales for Resale
<b>Subdistrict IC</b>						
January .....	96.7	91.7	51.2	51.9	88.1	55.9
February .....	98.1	90.6	50.1	51.6	85.3	54.8
March .....	98.1	91.6	48.3	49.3	82.3	52.0
April .....	99.0	95.5	51.6	53.6	81.9	54.3
May .....	105.5	101.5	54.1	54.7	77.3	55.9
June .....	107.9	101.5	52.2	53.8	NA	53.1
July .....	105.3	97.0	49.7	50.9	73.4	51.7
August .....	102.0	96.4	51.8	53.2	72.4	54.6
September .....	101.7	94.8	54.3	55.5	NA	56.8
October .....	100.5	93.1	53.1	54.2	NA	55.6
November .....	98.4	92.0	55.0	56.4	91.5	59.1
December .....	97.4	93.0	57.1	58.1	93.1	63.4
<b>1995 Average</b> .....	<b>100.9</b>	<b>95.1</b>	<b>52.4</b>	<b>53.7</b>	<b>85.1</b>	<b>57.3</b>
<b>Florida</b>						
January .....	94.8	90.3	51.6	55.2	119.4	57.1
February .....	95.9	90.0	50.7	54.5	119.2	57.6
March .....	95.8	90.7	48.7	52.4	117.6	53.3
April .....	96.3	93.6	52.3	55.9	NA	56.4
May .....	102.5	98.5	54.8	58.0	NA	57.1
June .....	104.9	99.3	52.5	56.3	W	54.3
July .....	102.7	96.3	50.2	53.4	NA	53.1
August .....	99.2	96.1	52.5	55.8	NA	55.8
September .....	99.0	95.2	55.1	58.6	NA	58.1
October .....	98.0	93.2	53.6	57.3	NA	56.6
November .....	95.9	92.3	55.6	59.4	114.9	59.7
December .....	94.9	92.3	57.6	61.5	115.1	64.5
<b>1995 Average</b> .....	<b>98.2</b>	<b>93.9</b>	<b>52.8</b>	<b>56.5</b>	<b>117.1</b>	<b>58.4</b>
<b>Georgia</b>						
January .....	97.6	92.2	50.4	49.1	NA	55.5
February .....	97.4	92.1	49.0	48.3	NA	54.2
March .....	96.3	92.5	47.0	46.8	NA	50.5
April .....	100.7	98.4	50.1	50.8	NA	53.7
May .....	106.5	104.8	52.7	52.1	NA	55.3
June .....	107.5	103.2	51.3	51.4	W	52.8
July .....	103.7	97.8	48.6	48.8	W	52.3
August .....	101.5	96.4	50.5	51.6	W	54.7
September .....	100.4	93.5	52.7	53.5	NA	56.5
October .....	98.3	91.6	51.9	51.9	NA	55.5
November .....	97.9	90.2	53.8	54.2	NA	59.0
December .....	97.8	93.2	56.1	56.0	NA	63.7
<b>1995 Average</b> .....	<b>100.5</b>	<b>95.9</b>	<b>51.3</b>	<b>51.5</b>	<b>107.5</b>	<b>56.8</b>
<b>North Carolina</b>						
January .....	W	W	50.9	52.2	80.2	55.2
February .....	102.6	W	49.8	53.3	78.6	53.8
March .....	102.7	W	48.1	50.2	80.3	50.9
April .....	104.1	W	51.5	54.4	NA	53.3
May .....	109.8	103.9	54.3	56.2	NA	54.8
June .....	113.0	103.9	52.8	54.0	W	51.7
July .....	W	97.5	49.8	51.0	W	50.7
August .....	W	96.5	52.0	53.6	W	53.9
September .....	104.4	95.3	54.5	55.7	W	56.3
October .....	W	94.6	53.2	54.5	W	55.1
November .....	W	93.0	54.6	56.6	71.3	58.6
December .....	W	94.2	56.9	58.2	76.6	63.0
<b>1995 Average</b> .....	<b>105.0</b>	<b>96.7</b>	<b>52.6</b>	<b>54.4</b>	<b>73.6</b>	<b>56.7</b>

See footnotes at end of table.

**Table 36. Refiner Prices of Aviation Fuels and Kerosene by PAD District and State**  
(Cents per Gallon Excluding Taxes) — Continued

Geographic Area Month	Aviation Gasoline		Kerosene-Type Jet Fuel		Kerosene	
	Sales to End Users	Sales for Resale	Sales to End Users	Sales for Resale	Sales to End Users	Sales for Resale
<b>South Carolina</b>						
January .....	98.9	W	55.4	60.5	99.8	55.9
February .....	99.4	W	53.9	58.7	99.1	54.6
March .....	99.6	95.7	52.9	56.9	NA	51.7
April .....	101.8	102.5	56.1	60.5	NA	53.4
May .....	106.5	105.0	58.3	62.0	NA	55.6
June .....	110.7	W	56.8	60.8	NA	52.7
July .....	106.8	W	54.2	58.2	NA	51.6
August .....	103.9	96.8	56.5	59.5	NA	54.6
September .....	102.2	95.0	59.3	62.3	NA	56.7
October .....	W	94.1	58.0	61.4	NA	55.2
November .....	100.1	92.1	59.9	62.5	95.3	58.7
December .....	100.3	94.0	61.9	64.4	99.8	63.0
<b>1995 Average</b> .....	<b>102.6</b>	<b>97.7</b>	<b>56.9</b>	<b>60.8</b>	<b>93.8</b>	<b>57.2</b>
<b>Virginia</b>						
January .....	W	91.0	50.9	52.2	73.6	56.3
February .....	W	W	49.7	51.2	70.4	55.1
March .....	W	W	48.3	49.2	NA	52.7
April .....	W	W	51.3	53.3	73.3	54.4
May .....	113.9	100.6	53.9	56.4	NA	56.4
June .....	116.2	W	52.0	54.0	NA	55.1
July .....	W	96.6	49.7	51.5	NA	52.0
August .....	W	96.9	51.6	54.2	67.3	55.1
September .....	W	W	54.4	57.6	W	57.0
October .....	W	91.4	53.2	56.1	62.4	55.9
November .....	W	92.0	55.0	57.6	65.1	59.5
December .....	W	W	57.2	59.0	67.2	63.8
<b>1995 Average</b> .....	<b>W</b>	<b>92.7</b>	<b>52.2</b>	<b>54.1</b>	<b>68.6</b>	<b>57.7</b>
<b>West Virginia</b>						
January .....	W	96.3	W	W	72.3	60.0
February .....	W	W	W	W	69.4	59.9
March .....	W	W	W	W	69.8	60.3
April .....	W	W	W	W	W	63.0
May .....	W	W	W	W	W	66.5
June .....	W	103.7	W	W	W	NA
July .....	W	W	W	W	67.0	58.2
August .....	W	102.9	W	W	W	61.6
September .....	W	99.5	W	W	73.6	64.3
October .....	W	97.8	W	W	72.0	60.9
November .....	W	W	W	W	70.5	63.3
December .....	W	—	W	W	71.7	65.7
<b>1995 Average</b> .....	<b>W</b>	<b>99.2</b>	<b>W</b>	<b>W</b>	<b>70.8</b>	<b>62.1</b>
<b>PAD District II</b>						
January .....	93.8	93.2	52.6	53.5	76.9	58.4
February .....	93.9	93.2	51.4	51.9	67.3	58.1
March .....	93.4	91.5	50.0	50.9	62.7	57.9
April .....	96.2	94.9	52.4	53.7	63.3	60.5
May .....	99.9	99.4	54.8	56.4	NA	62.0
June .....	96.9	98.5	53.3	54.4	57.7	57.2
July .....	89.2	95.5	51.0	52.3	W	55.9
August .....	87.5	95.0	52.6	55.2	W	56.5
September .....	89.6	95.7	55.3	57.1	W	59.7
October .....	84.7	93.5	53.8	55.6	NA	58.3
November .....	82.0	91.5	55.5	57.3	69.2	63.3
December .....	84.4	92.6	57.9	60.3	NA	64.8
<b>1995 Average</b> .....	<b>90.6</b>	<b>94.9</b>	<b>53.4</b>	<b>54.9</b>	<b>63.9</b>	<b>60.4</b>

See footnotes at end of table.



**Table 36. Refiner Prices of Aviation Fuels and Kerosene by PAD District and State**  
(Cents per Gallon Excluding Taxes) — Continued

Geographic Area Month	Aviation Gasoline		Kerosene-Type Jet Fuel		Kerosene	
	Sales to End Users	Sales for Resale	Sales to End Users	Sales for Resale	Sales to End Users	Sales for Resale
<b>Illinois</b>						
January .....	W	W	50.7	52.5	93.5	55.8
February .....	W	94.6	49.5	49.2	88.1	56.4
March .....	W	W	47.7	50.1	82.8	56.9
April .....	—	W	51.1	50.3	NA	58.0
May .....	W	W	53.3	56.1	80.2	59.3
June .....	W	W	51.8	54.7	72.7	55.6
July .....	W	W	49.5	50.1	NA	53.7
August .....	W	W	51.3	53.9	NA	57.4
September .....	W	W	53.9	56.8	NA	58.9
October .....	W	W	52.5	53.5	88.9	53.7
November .....	W	W	54.2	56.5	NA	61.1
December .....	W	W	56.5	60.3	NA	62.6
<b>1995 Average</b> .....	<b>W</b>	<b>W</b>	<b>52.1</b>	<b>52.9</b>	<b>92.5</b>	<b>58.2</b>
<b>Indiana</b>						
January .....	W	93.4	51.4	52.9	118.0	54.9
February .....	93.3	W	49.8	49.6	W	54.0
March .....	95.5	89.7	48.6	50.1	W	53.9
April .....	W	94.4	51.3	54.7	W	56.1
May .....	W	100.8	53.4	56.4	W	58.5
June .....	W	99.7	51.9	52.2	W	57.1
July .....	W	97.5	49.8	49.9	W	55.6
August .....	W	97.3	51.2	52.0	W	58.5
September .....	W	97.9	53.7	54.3	W	NA
October .....	W	95.0	52.5	54.1	W	58.9
November .....	W	92.7	54.6	56.0	W	62.3
December .....	W	92.7	56.7	58.0	103.5	62.0
<b>1995 Average</b> .....	<b>94.9</b>	<b>95.7</b>	<b>52.0</b>	<b>52.8</b>	<b>112.5</b>	<b>57.4</b>
<b>Iowa</b>						
January .....	W	94.7	57.1	60.1	—	64.1
February .....	W	92.7	55.1	58.8	—	62.5
March .....	W	91.5	54.3	57.2	—	W
April .....	—	93.4	56.1	60.1	—	65.7
May .....	W	99.4	56.7	63.0	—	64.0
June .....	W	98.6	55.2	60.6	—	W
July .....	—	96.0	56.6	55.7	—	62.9
August .....	W	96.2	57.0	60.8	—	W
September .....	W	W	59.0	63.3	—	67.8
October .....	W	W	54.9	62.0	—	64.0
November .....	W	W	58.6	63.9	—	68.2
December .....	—	W	62.2	65.8	—	71.4
<b>1995 Average</b> .....	<b>W</b>	<b>94.8</b>	<b>57.0</b>	<b>60.0</b>	<b>—</b>	<b>66.4</b>
<b>Kansas</b>						
January .....	W	91.3	W	W	—	63.9
February .....	W	91.7	54.3	W	—	64.3
March .....	W	88.6	51.2	W	—	64.0
April .....	W	93.0	W	W	—	66.2
May .....	W	97.2	57.3	W	—	W
June .....	W	96.1	W	52.9	—	67.5
July .....	W	92.8	W	53.6	—	63.2
August .....	W	92.9	56.9	W	—	67.9
September .....	W	93.0	W	W	—	72.2
October .....	W	91.4	57.4	W	—	69.9
November .....	W	89.4	W	W	—	70.4
December .....	W	90.3	W	W	—	69.4
<b>1995 Average</b> .....	<b>W</b>	<b>92.5</b>	<b>56.5</b>	<b>58.5</b>	<b>—</b>	<b>67.7</b>

See footnotes at end of table.

**Table 36. Refiner Prices of Aviation Fuels and Kerosene by PAD District and State**  
(Cents per Gallon Excluding Taxes) — Continued

Geographic Area Month	Aviation Gasoline		Kerosene-Type Jet Fuel		Kerosene	
	Sales to End Users	Sales for Resale	Sales to End Users	Sales for Resale	Sales to End Users	Sales for Resale
<b>Kentucky</b>						
January .....	W	90.4	54.5	50.0	77.9	59.8
February .....	101.1	93.5	52.9	50.2	78.4	60.4
March .....	W	91.2	51.0	46.7	79.9	60.8
April .....	W	W	54.9	53.2	84.7	63.5
May .....	108.6	W	58.2	53.6	84.8	64.9
June .....	W	99.9	55.9	53.5	86.6	59.4
July .....	W	97.8	53.3	50.6	W	58.2
August .....	103.3	96.0	55.4	53.5	66.1	60.8
September .....	102.5	97.1	58.2	55.4	W	61.8
October .....	102.8	95.5	57.3	53.8	W	60.9
November .....	W	W	57.8	55.5	87.2	65.0
December .....	100.1	W	60.4	57.2	81.1	66.6
<b>1995 Average .....</b>	<b>W</b>	<b>95.5</b>	<b>56.0</b>	<b>52.5</b>	<b>80.5</b>	<b>62.5</b>
<b>Michigan</b>						
January .....	W	W	52.7	53.3	NA	60.7
February .....	W	W	50.5	52.1	111.2	56.7
March .....	W	W	49.5	51.3	108.9	59.4
April .....	W	W	51.9	53.8	113.1	61.6
May .....	W	W	54.2	56.3	NA	63.3
June .....	W	W	53.3	54.5	NA	58.7
July .....	W	W	50.6	52.1	NA	56.8
August .....	W	W	52.0	54.1	NA	54.2
September .....	W	W	55.8	57.0	111.2	62.5
October .....	W	W	52.5	55.2	115.2	60.2
November .....	W	W	55.9	57.7	117.8	65.3
December .....	W	W	57.3	59.7	115.4	65.5
<b>1995 Average .....</b>	<b>W</b>	<b>W</b>	<b>53.0</b>	<b>55.1</b>	<b>111.9</b>	<b>60.9</b>
<b>Minnesota</b>						
January .....	W	92.9	53.3	54.4	W	62.9
February .....	W	92.9	53.1	53.1	W	62.5
March .....	W	89.5	51.4	51.6	W	63.6
April .....	W	93.1	52.0	54.9	W	65.1
May .....	W	W	55.4	57.5	W	63.0
June .....	W	W	53.7	55.3	W	61.0
July .....	W	W	51.1	52.5	W	60.8
August .....	W	W	W	55.6	W	64.1
September .....	W	W	55.9	58.4	W	67.0
October .....	W	W	55.1	56.6	W	64.5
November .....	W	W	56.5	59.0	W	67.7
December .....	W	W	57.7	61.0	W	71.8
<b>1995 Average .....</b>	<b>W</b>	<b>95.8</b>	<b>54.0</b>	<b>55.6</b>	<b>W</b>	<b>66.0</b>
<b>Missouri</b>						
January .....	W	92.4	52.8	57.8	W	58.4
February .....	W	92.3	51.5	56.6	W	58.5
March .....	W	91.3	50.5	53.9	W	58.8
April .....	W	94.6	52.9	57.8	—	61.5
May .....	W	98.3	55.4	60.7	—	62.8
June .....	W	96.8	53.6	58.2	—	60.6
July .....	W	95.4	52.2	57.0	—	57.2
August .....	W	94.5	52.9	59.2	—	60.2
September .....	93.0	95.4	56.3	61.1	—	63.2
October .....	92.1	93.5	54.5	60.1	—	61.5
November .....	W	90.2	56.6	61.9	—	65.1
December .....	W	91.5	58.7	63.7	—	65.7
<b>1995 Average .....</b>	<b>92.2</b>	<b>94.1</b>	<b>53.9</b>	<b>59.1</b>	<b>W</b>	<b>61.7</b>

See footnotes at end of table.

**Table 36. Refiner Prices of Aviation Fuels and Kerosene by PAD District and State**  
(Cents per Gallon Excluding Taxes) — Continued

Geographic Area Month	Aviation Gasoline		Kerosene-Type Jet Fuel		Kerosene	
	Sales to End Users	Sales for Resale	Sales to End Users	Sales for Resale	Sales to End Users	Sales for Resale
<b>Nebraska</b>						
January .....	W	91.8	52.8	60.8	—	NA
February .....	W	W	51.5	59.4	—	62.2
March .....	W	W	49.5	57.8	—	W
April .....	W	W	52.7	59.1	—	—
May .....	W	W	55.0	61.6	—	W
June .....	W	W	53.6	60.5	—	W
July .....	W	93.8	52.1	58.4	—	—
August .....	W	92.5	53.6	60.0	—	70.3
September .....	W	94.2	56.6	62.6	—	70.7
October .....	W	W	55.0	61.4	—	W
November .....	W	W	57.3	61.9	—	68.7
December .....	W	W	59.4	63.7	—	75.2
<b>1995 Average .....</b>	<b>W</b>	<b>93.8</b>	<b>54.1</b>	<b>60.6</b>	<b>—</b>	<b>69.3</b>
<b>North Dakota</b>						
January .....	93.0	W	61.7	W	—	W
February .....	W	W	60.2	63.9	—	W
March .....	W	W	60.2	66.3	—	W
April .....	W	W	59.9	65.1	—	W
May .....	W	W	62.2	68.2	—	—
June .....	W	W	60.9	68.8	—	—
July .....	W	W	58.3	65.0	—	W
August .....	W	W	60.1	67.9	—	W
September .....	W	W	62.9	66.5	—	W
October .....	W	W	61.8	67.1	—	66.2
November .....	W	W	62.4	68.3	—	70.1
December .....	W	W	65.1	71.1	—	77.9
<b>1995 Average .....</b>	<b>101.6</b>	<b>W</b>	<b>61.3</b>	<b>67.1</b>	<b>—</b>	<b>67.9</b>
<b>Ohio</b>						
January .....	W	98.0	53.6	56.0	89.0	60.3
February .....	101.2	96.2	52.4	54.6	86.9	59.7
March .....	W	97.5	51.3	53.1	80.5	60.0
April .....	W	97.0	54.0	56.0	81.2	62.1
May .....	105.9	99.6	56.1	56.0	NA	63.3
June .....	106.7	98.5	53.9	55.8	NA	56.4
July .....	W	93.2	51.3	54.4	NA	56.6
August .....	101.0	92.8	53.4	57.1	NA	60.6
September .....	W	93.8	55.9	56.2	NA	60.6
October .....	W	91.6	54.8	56.0	81.6	60.0
November .....	W	90.7	56.6	58.8	89.0	63.8
December .....	96.8	92.1	58.8	59.9	86.6	65.8
<b>1995 Average .....</b>	<b>101.8</b>	<b>95.0</b>	<b>54.3</b>	<b>56.2</b>	<b>80.8</b>	<b>61.8</b>
<b>Oklahoma</b>						
January .....	W	87.8	53.7	51.0	W	W
February .....	W	90.8	52.6	51.5	W	W
March .....	W	88.9	52.3	51.6	—	W
April .....	W	91.4	53.8	51.8	—	W
May .....	W	94.1	57.0	53.6	—	W
June .....	W	96.5	57.2	53.3	W	W
July .....	W	92.0	55.1	50.8	—	W
August .....	W	94.3	55.7	54.2	W	W
September .....	W	91.7	58.1	55.9	—	66.8
October .....	W	92.1	55.6	54.6	W	W
November .....	W	W	57.1	54.9	W	W
December .....	W	91.6	60.3	60.5	—	68.9
<b>1995 Average .....</b>	<b>W</b>	<b>92.2</b>	<b>55.6</b>	<b>53.7</b>	<b>W</b>	<b>64.9</b>

See footnotes at end of table.

**Table 36. Refiner Prices of Aviation Fuels and Kerosene by PAD District and State**  
(Cents per Gallon Excluding Taxes) — Continued

Geographic Area Month	Aviation Gasoline		Kerosene-Type Jet Fuel		Kerosene	
	Sales to End Users	Sales for Resale	Sales to End Users	Sales for Resale	Sales to End Users	Sales for Resale
<b>South Dakota</b>						
January .....	W	W	60.8	W	-	W
February .....	W	W	58.8	W	-	64.1
March .....	W	W	56.9	W	-	W
April .....	W	W	60.1	W	-	-
May .....	W	W	61.9	W	-	W
June .....	W	W	60.6	W	-	W
July .....	W	W	59.5	W	-	W
August .....	W	W	61.4	W	-	NA
September .....	W	W	63.5	W	-	69.2
October .....	W	W	63.0	W	-	66.4
November .....	W	W	63.4	W	-	68.4
December .....	W	W	66.2	W	-	73.5
<b>1995 Average .....</b>	<b>W</b>	<b>W</b>	<b>61.3</b>	<b>W</b>	<b>-</b>	<b>68.5</b>
<b>Tennessee</b>						
January .....	W	93.8	53.2	56.4	83.3	56.5
February .....	98.3	94.0	52.0	54.8	85.8	58.1
March .....	99.2	91.7	51.1	53.3	77.2	53.2
April .....	98.8	95.6	52.5	56.6	NA	55.0
May .....	99.7	100.3	54.2	58.5	NA	57.3
June .....	NA	98.0	53.2	57.1	NA	53.5
July .....	104.9	91.7	49.6	54.0	W	52.3
August .....	101.6	92.4	51.6	56.6	W	54.5
September .....	100.4	94.5	54.4	58.6	NA	57.3
October .....	99.4	91.1	52.9	58.0	NA	56.4
November .....	99.0	90.1	53.9	59.6	83.0	60.5
December .....	99.8	94.6	57.7	61.8	84.7	63.4
<b>1995 Average .....</b>	<b>100.7</b>	<b>94.0</b>	<b>53.1</b>	<b>57.4</b>	<b>83.3</b>	<b>58.5</b>
<b>Wisconsin</b>						
January .....	W	94.8	53.0	53.7	W	61.0
February .....	W	93.9	51.3	52.3	W	59.5
March .....	W	90.8	49.4	51.2	W	59.5
April .....	W	95.5	53.2	54.5	W	61.9
May .....	W	W	55.5	57.1	W	63.2
June .....	W	W	53.7	54.8	-	59.3
July .....	W	W	51.5	54.0	-	60.5
August .....	W	W	53.1	56.1	-	NA
September .....	W	W	56.1	58.2	W	62.9
October .....	W	W	54.3	57.6	W	62.0
November .....	W	W	56.3	59.4	W	67.1
December .....	W	W	58.8	62.0	W	68.3
<b>1995 Average .....</b>	<b>W</b>	<b>97.7</b>	<b>53.6</b>	<b>55.4</b>	<b>W</b>	<b>62.4</b>
<b>PAD District III</b>						
January .....	96.4	83.3	49.5	49.8	W	52.7
February .....	95.7	84.8	49.1	49.7	W	50.6
March .....	95.3	84.6	47.1	47.2	W	50.1
April .....	97.1	90.3	49.5	50.5	W	52.5
May .....	102.3	96.4	51.6	52.2	W	53.9
June .....	103.5	94.1	50.7	50.5	W	50.2
July .....	98.4	89.0	49.0	48.6	W	50.2
August .....	96.6	88.9	50.8	50.4	W	51.6
September .....	95.8	89.1	52.5	52.8	W	53.6
October .....	95.8	87.9	51.1	51.4	W	52.6
November .....	92.9	86.6	53.2	53.6	W	57.0
December .....	93.1	88.7	55.3	56.3	W	58.8
<b>1995 Average .....</b>	<b>97.3</b>	<b>89.1</b>	<b>50.8</b>	<b>51.4</b>	<b>W</b>	<b>53.7</b>

See footnotes at end of table.

**Table 36. Refiner Prices of Aviation Fuels and Kerosene by PAD District and State**  
(Cents per Gallon Excluding Taxes) — Continued

Geographic Area Month	Aviation Gasoline		Kerosene-Type Jet Fuel		Kerosene	
	Sales to End Users	Sales for Resale	Sales to End Users	Sales for Resale	Sales to End Users	Sales for Resale
<b>Alabama</b>						
January .....	96.4	92.7	53.8	51.6	W	58.0
February .....	96.9	90.9	52.6	54.5	W	58.4
March .....	97.0	93.5	50.9	52.9	W	54.0
April .....	100.4	96.4	54.4	56.6	W	57.9
May .....	105.7	102.9	56.2	58.4	W	62.3
June .....	107.3	101.8	54.7	57.1	W	W
July .....	102.8	97.9	52.1	53.5	NA	53.7
August .....	100.8	97.3	54.2	56.0	W	W
September .....	98.5	96.0	57.1	58.9	W	59.3
October .....	100.0	93.2	55.8	57.8	W	57.9
November .....	95.7	94.8	57.2	60.2	NA	62.7
December .....	97.6	93.2	58.1	61.5	W	66.6
<b>1995 Average</b> .....	<b>100.0</b>	<b>96.3</b>	<b>54.8</b>	<b>56.3</b>	<b>132.7</b>	<b>60.1</b>
<b>Arkansas</b>						
January .....	W	90.6	57.7	57.6	W	48.6
February .....	W	W	56.4	55.6	W	50.2
March .....	W	W	55.0	53.1	-	54.5
April .....	W	W	55.3	56.5	-	57.3
May .....	W	W	57.8	57.7	-	NA
June .....	W	W	57.3	55.3	W	52.1
July .....	W	W	54.8	53.0	-	51.8
August .....	W	W	56.9	57.2	-	53.9
September .....	W	94.2	59.5	60.2	-	54.1
October .....	W	92.0	58.1	59.4	-	W
November .....	W	W	60.1	60.8	-	56.9
December .....	W	W	62.5	59.6	-	61.7
<b>1995 Average</b> .....	<b>W</b>	<b>W</b>	<b>57.8</b>	<b>56.8</b>	<b>W</b>	<b>52.7</b>
<b>Louisiana</b>						
January .....	95.4	90.1	49.3	51.1	W	50.5
February .....	95.3	90.3	49.9	52.0	W	52.1
March .....	94.5	87.4	46.5	47.7	W	48.1
April .....	97.2	89.7	47.5	50.1	W	51.8
May .....	102.9	98.4	49.8	51.9	W	52.9
June .....	W	99.9	50.6	49.0	W	49.7
July .....	W	94.4	50.4	47.2	W	48.2
August .....	W	NA	50.9	50.1	W	49.9
September .....	W	95.3	52.9	52.3	W	52.0
October .....	W	94.3	50.7	50.8	W	51.1
November .....	94.3	91.4	53.6	53.1	W	53.1
December .....	94.9	91.1	55.3	56.2	W	56.1
<b>1995 Average</b> .....	<b>98.0</b>	<b>92.8</b>	<b>50.6</b>	<b>51.3</b>	<b>W</b>	<b>52.3</b>
<b>Mississippi</b>						
January .....	W	92.4	49.3	W	W	W
February .....	W	90.4	47.8	47.7	W	W
March .....	W	87.4	46.4	45.7	W	57.1
April .....	W	92.0	48.9	47.5	W	59.8
May .....	W	W	50.0	51.3	W	W
June .....	W	99.5	50.4	48.3	W	W
July .....	W	94.1	49.5	48.5	W	57.8
August .....	100.5	92.1	50.3	48.6	W	W
September .....	W	88.6	51.1	52.6	W	W
October .....	W	W	50.8	50.0	W	W
November .....	W	W	51.9	53.1	W	57.0
December .....	W	W	54.3	55.2	W	58.7
<b>1995 Average</b> .....	<b>W</b>	<b>93.2</b>	<b>50.3</b>	<b>49.9</b>	<b>W</b>	<b>52.8</b>

See footnotes at end of table.

**Table 36. Refiner Prices of Aviation Fuels and Kerosene by PAD District and State**  
(Cents per Gallon Excluding Taxes) — Continued

Geographic Area Month	Aviation Gasoline		Kerosene-Type Jet Fuel		Kerosene	
	Sales to End Users	Sales for Resale	Sales to End Users	Sales for Resale	Sales to End Users	Sales for Resale
<b>New Mexico</b>						
January .....	W	W	54.4	52.9	W	84.9
February .....	W	W	57.1	52.8	—	W
March .....	W	W	52.8	49.2	—	78.7
April .....	W	W	56.2	52.8	—	W
May .....	W	W	56.9	55.4	W	W
June .....	W	W	54.5	52.5	—	W
July .....	98.9	W	54.6	50.1	—	W
August .....	W	W	55.3	53.3	—	W
September .....	W	W	56.5	55.8	—	86.5
October .....	W	W	56.7	56.6	—	W
November .....	W	W	59.7	58.7	—	W
December .....	W	W	61.4	59.4	—	W
<b>1995 Average</b> .....	<b>W</b>	<b>W</b>	<b>56.1</b>	<b>54.0</b>	<b>W</b>	<b>W</b>
<b>Texas</b>						
January .....	97.1	79.9	49.2	49.3	W	53.0
February .....	96.4	82.9	48.5	49.3	W	50.0
March .....	95.9	81.9	47.0	46.9	W	48.6
April .....	97.5	88.4	49.9	50.6	W	52.0
May .....	101.6	94.0	52.2	52.2	W	58.3
June .....	101.5	90.9	50.5	51.1	W	55.4
July .....	96.8	85.0	48.1	49.0	W	53.2
August .....	95.6	86.2	50.4	50.8	W	52.5
September .....	93.4	86.1	52.2	52.8	W	58.7
October .....	94.4	85.2	51.0	51.8	W	56.6
November .....	91.0	84.7	52.9	53.8	W	59.3
December .....	91.0	87.5	55.1	56.3	W	61.4
<b>1995 Average</b> .....	<b>96.1</b>	<b>86.3</b>	<b>50.5</b>	<b>51.6</b>	<b>W</b>	<b>53.4</b>
<b>PAD District IV</b>						
January .....	101.7	95.8	57.2	60.0	W	65.0
February .....	100.7	96.2	56.1	59.9	W	63.4
March .....	99.6	94.6	54.4	57.2	W	64.5
April .....	99.4	97.3	57.3	60.3	—	68.1
May .....	103.8	99.9	59.8	64.3	—	71.2
June .....	104.1	100.3	58.1	62.1	—	67.1
July .....	103.9	100.8	57.3	60.6	—	63.9
August .....	101.9	98.4	60.0	63.3	—	67.1
September .....	102.7	98.9	63.9	65.4	—	73.1
October .....	102.3	97.9	63.4	65.5	W	74.2
November .....	102.5	96.6	64.2	66.9	W	75.1
December .....	101.6	95.0	69.0	69.9	W	71.8
<b>1995 Average</b> .....	<b>102.2</b>	<b>98.1</b>	<b>60.5</b>	<b>63.4</b>	<b>W</b>	<b>69.1</b>
<b>Colorado</b>						
January .....	96.2	95.3	52.9	56.8	—	61.8
February .....	99.7	94.9	51.7	55.9	—	62.2
March .....	96.0	92.3	50.9	54.4	—	62.2
April .....	98.9	95.9	53.9	56.5	—	W
May .....	102.0	100.2	56.0	60.1	—	67.4
June .....	100.1	99.7	54.0	58.0	—	W
July .....	99.0	98.5	51.4	56.4	—	62.2
August .....	98.2	98.0	53.8	57.7	—	W
September .....	98.1	98.8	56.6	60.4	—	71.6
October .....	97.7	95.6	55.4	57.3	—	70.3
November .....	99.3	94.6	57.3	57.8	—	70.7
December .....	99.2	92.3	59.9	62.6	—	66.8
<b>1995 Average</b> .....	<b>98.5</b>	<b>96.9</b>	<b>54.6</b>	<b>57.7</b>	<b>—</b>	<b>66.3</b>

See footnotes at end of table.

**Table 36. Refiner Prices of Aviation Fuels and Kerosene by PAD District and State**  
(Cents per Gallon Excluding Taxes) — Continued

Geographic Area Month	Aviation Gasoline		Kerosene-Type Jet Fuel		Kerosene	
	Sales to End Users	Sales for Resale	Sales to End Users	Sales for Resale	Sales to End Users	Sales for Resale
<b>Idaho</b>						
January .....	W	W	67.1	71.7	—	W
February .....	W	W	64.4	67.7	—	W
March .....	W	108.7	62.1	67.2	—	W
April .....	W	W	63.9	68.6	—	W
May .....	—	W	W	72.6	—	W
June .....	W	W	64.7	68.9	—	W
July .....	W	W	66.5	70.5	—	W
August .....	W	W	W	70.6	—	W
September .....	W	W	W	70.6	—	W
October .....	W	W	77.3	68.4	—	W
November .....	W	W	W	73.1	—	W
December .....	W	W	76.6	78.3	—	W
<b>1995 Average</b> .....	<b>W</b>	<b>W</b>	<b>69.5</b>	<b>70.5</b>	—	<b>W</b>
<b>Montana</b>						
January .....	W	W	72.3	76.5	—	64.5
February .....	W	W	70.1	W	—	63.4
March .....	W	W	68.3	70.3	—	66.0
April .....	W	W	67.0	69.7	—	67.6
May .....	W	W	69.1	W	—	75.0
June .....	W	W	70.3	72.8	—	W
July .....	W	W	68.9	72.5	—	W
August .....	W	W	70.9	73.2	—	65.9
September .....	W	W	72.9	73.0	—	73.4
October .....	W	W	74.1	74.6	—	78.8
November .....	W	W	73.0	77.5	—	82.3
December .....	W	W	74.3	79.1	—	79.6
<b>1995 Average</b> .....	<b>W</b>	<b>W</b>	<b>71.8</b>	<b>74.2</b>	—	<b>70.5</b>
<b>Utah</b>						
January .....	W	95.7	61.7	66.7	—	W
February .....	W	94.4	59.5	65.9	—	W
March .....	W	93.5	57.2	63.5	—	W
April .....	W	95.2	59.5	65.5	—	W
May .....	W	96.7	62.7	66.8	—	W
June .....	W	97.3	60.5	64.7	—	W
July .....	W	98.3	61.4	66.1	—	W
August .....	102.4	94.9	64.1	68.4	—	W
September .....	W	96.7	70.2	74.6	—	W
October .....	W	96.8	73.6	77.9	—	W
November .....	W	97.0	74.3	76.9	—	W
December .....	W	93.5	74.7	76.5	—	W
<b>1995 Average</b> .....	<b>99.5</b>	<b>96.0</b>	<b>65.4</b>	<b>69.7</b>	—	<b>W</b>
<b>Wyoming</b>						
January .....	W	W	72.5	W	W	W
February .....	W	W	70.0	W	W	W
March .....	W	W	68.5	W	W	W
April .....	W	W	71.4	W	—	W
May .....	W	W	71.8	W	—	—
June .....	W	W	72.6	W	—	W
July .....	W	W	70.2	W	—	—
August .....	W	W	71.0	W	—	W
September .....	W	W	76.0	W	—	W
October .....	W	W	74.6	W	W	W
November .....	W	W	72.2	W	W	—
December .....	W	W	74.5	W	W	—
<b>1995 Average</b> .....	<b>W</b>	<b>W</b>	<b>72.0</b>	<b>74.5</b>	<b>W</b>	<b>W</b>

See footnotes at end of table.

**Table 36. Refiner Prices of Aviation Fuels and Kerosene by PAD District and State**  
(Cents per Gallon Excluding Taxes) — Continued

Geographic Area Month	Aviation Gasoline		Kerosene-Type Jet Fuel		Kerosene	
	Sales to End Users	Sales for Resale	Sales to End Users	Sales for Resale	Sales to End Users	Sales for Resale
<b>PAD District V</b>						
January .....	109.8	100.7	54.8	55.5	W	62.2
February .....	107.8	100.0	56.8	56.9	W	62.9
March .....	107.6	100.9	54.8	55.3	W	64.1
April .....	110.2	102.1	55.8	55.3	W	65.8
May .....	114.9	106.1	57.7	57.5	W	67.0
June .....	114.5	108.2	54.7	55.6	W	64.2
July .....	113.7	108.3	55.2	55.9	W	64.0
August .....	111.8	107.5	55.9	56.3	W	64.2
September .....	120.6	105.9	58.0	58.7	W	68.6
October .....	111.3	104.3	58.7	59.3	W	71.4
November .....	111.1	102.5	61.1	61.7	W	72.6
December .....	112.4	103.7	62.9	63.1	W	72.0
<b>1995 Average</b> .....	<b>112.6</b>	<b>105.1</b>	<b>57.2</b>	<b>57.7</b>	<b>W</b>	<b>67.6</b>
<b>Alaska</b>						
January .....	W	118.5	59.3	53.7	—	W
February .....	W	119.0	60.6	56.2	—	W
March .....	W	118.9	59.5	W	—	—
April .....	W	121.9	61.0	61.4	—	—
May .....	W	123.5	62.4	59.1	—	—
June .....	W	125.2	59.6	57.6	—	—
July .....	W	W	59.0	57.1	—	W
August .....	W	W	59.6	57.4	—	—
September .....	W	117.2	62.1	60.2	—	W
October .....	W	121.9	62.4	61.2	—	W
November .....	W	122.6	63.7	62.8	—	—
December .....	W	122.4	66.6	63.6	—	W
<b>1995 Average</b> .....	<b>W</b>	<b>119.8</b>	<b>61.3</b>	<b>58.9</b>	<b>—</b>	<b>W</b>
<b>Arizona</b>						
January .....	106.8	92.8	56.6	59.0	W	W
February .....	W	94.4	58.5	60.4	W	W
March .....	W	93.2	55.8	58.6	W	—
April .....	W	98.1	56.6	60.4	W	W
May .....	W	100.7	57.9	61.7	—	—
June .....	108.1	99.0	55.9	58.8	—	W
July .....	105.9	99.0	57.0	59.6	—	—
August .....	103.1	98.6	57.8	60.2	—	W
September .....	102.2	100.6	59.8	62.3	—	—
October .....	W	100.3	60.1	63.4	W	W
November .....	100.5	99.7	63.7	65.2	W	W
December .....	102.4	100.0	64.7	67.2	W	W
<b>1995 Average</b> .....	<b>104.4</b>	<b>98.2</b>	<b>58.6</b>	<b>61.4</b>	<b>W</b>	<b>W</b>
<b>California</b>						
January .....	106.7	96.6	53.6	54.4	W	63.2
February .....	104.7	97.1	55.7	56.5	W	63.7
March .....	103.2	96.1	53.4	54.2	W	61.1
April .....	105.8	98.5	54.4	54.7	W	62.3
May .....	110.6	102.3	56.5	56.7	W	64.9
June .....	110.4	101.7	53.3	53.8	W	61.8
July .....	108.8	101.4	54.3	54.6	W	65.0
August .....	107.0	100.9	54.8	55.3	W	61.6
September .....	107.3	100.1	56.7	57.6	W	63.4
October .....	107.3	99.8	57.3	58.8	W	64.0
November .....	107.6	98.6	60.0	61.1	W	64.5
December .....	107.2	98.4	61.7	62.4	W	66.4
<b>1995 Average</b> .....	<b>107.4</b>	<b>99.7</b>	<b>56.0</b>	<b>56.7</b>	<b>W</b>	<b>63.6</b>

See footnotes at end of table.



**Table 36. Refiner Prices of Aviation Fuels and Kerosene by PAD District and State**  
(Cents per Gallon Excluding Taxes) — Continued

Geographic Area Month	Aviation Gasoline		Kerosene-Type Jet Fuel		Kerosene	
	Sales to End Users	Sales for Resale	Sales to End Users	Sales for Resale	Sales to End Users	Sales for Resale
<b>Hawaii</b>						
January .....	W	W	58.1	W	-	-
February .....	W	W	59.6	W	-	-
March .....	W	W	57.6	W	-	-
April .....	W	W	58.9	55.4	-	-
May .....	W	W	61.1	W	-	-
June .....	W	W	57.5	W	-	-
July .....	W	W	57.4	W	-	-
August .....	W	W	58.9	57.0	-	-
September .....	W	W	61.3	58.8	-	-
October .....	W	W	61.9	W	-	-
November .....	W	W	64.6	W	-	-
December .....	W	W	66.2	W	-	-
<b>1995 Average .....</b>	<b>W</b>	<b>W</b>	<b>60.0</b>	<b>W</b>	-	-
<b>Nevada</b>						
January .....	-	W	56.9	57.5	-	W
February .....	W	100.9	58.5	59.9	-	W
March .....	-	101.7	55.8	57.5	-	W
April .....	W	W	57.6	58.2	-	W
May .....	W	110.4	58.8	59.5	-	W
June .....	W	108.1	55.9	57.1	-	W
July .....	W	106.0	56.5	57.3	-	-
August .....	W	106.4	57.6	58.6	-	W
September .....	W	105.1	60.0	61.2	-	W
October .....	W	104.9	60.4	61.3	-	W
November .....	W	105.2	63.0	63.9	-	W
December .....	W	105.9	64.8	65.3	-	-
<b>1995 Average .....</b>	<b>W</b>	<b>105.5</b>	<b>58.8</b>	<b>59.6</b>	-	<b>W</b>
<b>Oregon</b>						
January .....	W	97.2	55.0	61.6	-	61.0
February .....	W	96.8	57.4	62.3	-	62.3
March .....	W	97.4	55.0	61.5	-	67.9
April .....	W	98.9	56.1	61.1	-	71.3
May .....	W	103.3	58.3	63.2	-	71.6
June .....	W	103.3	54.9	62.2	-	W
July .....	W	104.2	56.3	60.6	-	67.2
August .....	W	103.8	56.6	59.1	-	68.7
September .....	W	W	58.8	62.3	-	72.7
October .....	-	W	59.8	63.1	-	75.0
November .....	W	W	61.3	66.1	-	74.6
December .....	-	W	64.3	68.0	-	73.3
<b>1995 Average .....</b>	<b>W</b>	<b>101.3</b>	<b>57.8</b>	<b>62.6</b>	-	<b>69.3</b>
<b>Washington</b>						
January .....	W	W	53.8	56.0	-	60.6
February .....	W	W	56.0	58.6	-	61.7
March .....	W	W	54.8	56.8	-	65.6
April .....	W	W	55.4	53.5	-	67.4
May .....	W	W	57.2	55.7	-	70.5
June .....	W	W	54.3	58.3	-	65.2
July .....	W	W	54.5	59.1	-	61.3
August .....	W	W	54.9	57.4	-	64.7
September .....	W	W	57.5	60.7	-	69.1
October .....	W	W	59.2	61.4	-	74.7
November .....	W	W	61.4	64.6	-	75.5
December .....	W	W	62.6	65.0	-	73.6
<b>1995 Average .....</b>	<b>W</b>	<b>W</b>	<b>56.7</b>	<b>58.5</b>	-	<b>69.5</b>

Dash (-) = No data reported.  
NA = Not available.

W = Withheld to avoid disclosure of individual company data.

Notes: PAD District and U.S. averages represent data for all States. In certain PAD Districts, however, prices are not shown for every State.

Source: Energy Information Administration Form EIA-782A, "Refiners'/Gas Plant Operators' Monthly Petroleum Product Sales Report."

**Table 37. Refiner Prices of Distillate Fuels by PAD District and State**

(Cents per Gallon Excluding Taxes)

Geographic Area Month	No. 1 Distillate		No. 2 Distillate <sup>a</sup>		No. 4 Fuel <sup>b</sup>	
	Sales to End Users	Sales for Resale	Sales to End Users	Sales for Resale	Sales to End Users	Sales for Resale
<b>United States</b>						
January .....	59.2	58.9	53.9	49.8	50.5	46.1
February .....	59.1	57.9	53.8	50.0	50.1	46.6
March .....	60.0	59.1	53.6	50.2	51.0	42.5
April .....	62.5	57.7	56.5	53.4	48.9	45.6
May .....	61.7	62.7	57.7	55.0	50.9	48.7
June .....	59.7	58.7	55.4	51.8	52.0	46.6
July .....	59.3	57.8	53.7	50.6	45.6	41.8
August .....	62.4	60.6	55.5	53.5	45.3	45.2
September .....	64.5	68.3	57.3	54.8	49.9	43.5
October .....	62.9	64.3	56.2	53.7	48.9	46.1
November .....	68.0	65.8	58.3	55.4	52.2	46.0
December .....	66.2	66.9	59.8	57.5	57.3	51.6
<b>1995 Average</b> .....	<b>62.0</b>	<b>62.5</b>	<b>56.0</b>	<b>53.0</b>	<b>50.5</b>	<b>46.3</b>
<b>PAD District I</b>						
January .....	59.5	58.0	55.6	50.2	52.4	48.5
February .....	58.8	57.2	55.0	49.7	51.2	47.3
March .....	57.2	54.7	53.3	48.4	51.8	47.5
April .....	57.5	56.0	55.9	51.6	49.0	46.7
May .....	63.2	59.7	56.9	53.4	50.9	47.0
June .....	60.9	56.5	54.2	50.6	52.1	47.5
July .....	53.5	54.3	52.3	49.0	W	45.9
August .....	61.1	W	54.3	51.7	W	45.6
September .....	66.3	58.3	55.8	52.7	49.9	43.9
October .....	63.9	59.1	54.2	51.2	49.0	46.9
November .....	65.9	62.2	57.0	53.8	53.9	49.1
December .....	67.0	66.3	61.0	58.1	59.6	55.2
<b>1995 Average</b> .....	<b>61.1</b>	<b>58.5</b>	<b>55.5</b>	<b>51.9</b>	<b>51.4</b>	<b>48.8</b>
<b>Subdistrict IA</b>						
January .....	64.4	61.1	61.5	50.9	W	W
February .....	W	60.1	60.2	50.2	W	W
March .....	W	58.7	57.7	48.8	W	W
April .....	W	W	58.9	51.8	W	W
May .....	W	61.5	59.9	53.7	W	W
June .....	W	61.2	56.3	51.2	W	W
July .....	W	W	54.5	49.5	W	W
August .....	W	W	56.2	51.7	W	W
September .....	W	W	57.9	52.4	W	W
October .....	W	62.8	57.2	51.6	W	W
November .....	67.3	65.3	60.7	54.1	W	W
December .....	W	69.2	64.8	59.1	W	W
<b>1995 Average</b> .....	<b>62.7</b>	<b>62.2</b>	<b>59.2</b>	<b>52.4</b>	<b>W</b>	<b>W</b>
<b>Connecticut</b>						
January .....	62.5	W	55.2	51.3	W	W
February .....	W	60.3	53.3	50.4	W	W
March .....	W	58.7	51.6	49.3	W	W
April .....	W	W	54.3	51.2	W	W
May .....	-	W	56.5	54.4	W	W
June .....	-	W	54.1	51.2	W	W
July .....	W	W	52.3	49.3	W	W
August .....	-	W	54.3	52.0	W	W
September .....	-	W	55.7	51.7	W	W
October .....	W	W	54.2	51.3	W	W
November .....	W	64.2	56.8	54.1	W	W
December .....	W	66.2	61.3	59.6	W	W
<b>1995 Average</b> .....	<b>W</b>	<b>61.7</b>	<b>55.1</b>	<b>52.5</b>	<b>W</b>	<b>W</b>

See footnotes at end of table.

**Table 37. Refiner Prices of Distillate Fuels by PAD District and State**

(Cents per Gallon Excluding Taxes) — Continued

Geographic Area Month	No. 1 Distillate		No. 2 Distillate <sup>a</sup>		No. 4 Fuel <sup>b</sup>	
	Sales to End Users	Sales for Resale	Sales to End Users	Sales for Resale	Sales to End Users	Sales for Resale
<b>Maine</b>						
January .....	W	61.3	54.5	50.6	—	W
February .....	W	W	53.3	50.4	—	—
March .....	—	W	51.4	47.8	—	—
April .....	—	W	54.3	51.6	—	—
May .....	—	W	56.6	53.6	—	—
June .....	—	W	52.2	51.3	—	—
July .....	—	W	50.2	49.5	—	—
August .....	—	W	52.4	52.1	—	—
September .....	—	W	54.1	53.1	—	—
October .....	—	61.7	52.6	51.3	—	—
November .....	W	65.2	56.0	54.2	—	—
December .....	68.3	70.5	61.3	59.6	—	—
<b>1995 Average</b> .....	<b>66.0</b>	<b>61.9</b>	<b>53.9</b>	<b>52.3</b>	—	<b>W</b>
<b>Massachusetts</b>						
January .....	NA	W	63.1	50.9	W	W
February .....	W	W	62.2	50.1	W	W
March .....	W	W	59.5	49.1	W	W
April .....	—	—	61.1	52.2	W	W
May .....	—	—	62.4	53.4	W	W
June .....	—	—	58.3	51.0	W	W
July .....	—	—	56.5	49.6	W	W
August .....	—	—	58.0	52.5	W	W
September .....	—	—	59.0	52.6	W	W
October .....	—	—	58.8	52.2	W	W
November .....	W	W	62.4	53.8	W	W
December .....	W	W	65.2	58.7	W	W
<b>1995 Average</b> .....	<b>W</b>	<b>W</b>	<b>61.1</b>	<b>52.4</b>	<b>W</b>	<b>W</b>
<b>New Hampshire</b>						
January .....	W	W	W	52.2	W	—
February .....	W	W	W	49.8	W	—
March .....	W	W	61.9	48.3	W	—
April .....	W	W	60.4	53.2	W	—
May .....	W	—	60.1	53.4	W	—
June .....	W	—	58.5	53.3	W	—
July .....	W	—	57.6	51.4	—	—
August .....	W	—	58.1	53.2	W	—
September .....	W	—	60.1	53.8	—	—
October .....	W	—	60.7	53.0	W	—
November .....	W	W	61.9	55.4	W	—
December .....	W	W	W	59.6	W	—
<b>1995 Average</b> .....	<b>W</b>	<b>W</b>	<b>61.7</b>	<b>52.5</b>	<b>W</b>	—
<b>Rhode Island</b>						
January .....	—	W	62.2	50.3	W	—
February .....	W	W	63.9	50.0	W	—
March .....	W	W	58.2	48.2	W	—
April .....	—	W	63.8	51.7	—	—
May .....	—	W	59.3	53.2	—	—
June .....	—	W	55.7	51.1	W	—
July .....	—	W	53.8	49.1	—	—
August .....	—	W	55.5	50.1	—	—
September .....	—	W	61.5	52.6	—	—
October .....	W	W	59.6	51.2	W	—
November .....	W	W	63.8	54.2	W	—
December .....	W	W	70.6	58.8	W	—
<b>1995 Average</b> .....	<b>W</b>	<b>W</b>	<b>61.2</b>	<b>52.2</b>	<b>W</b>	—

See footnotes at end of table.

**Table 37. Refiner Prices of Distillate Fuels by PAD District and State**

(Cents per Gallon Excluding Taxes) — Continued

Geographic Area Month	No. 1 Distillate		No. 2 Distillate <sup>a</sup>		No. 4 Fuel <sup>b</sup>	
	Sales to End Users	Sales for Resale	Sales to End Users	Sales for Resale	Sales to End Users	Sales for Resale
<b>Vermont</b>						
January .....	W	W	57.1	53.2	W	—
February .....	—	W	55.3	53.1	W	—
March .....	W	W	53.9	51.5	W	—
April .....	—	W	56.3	53.9	W	—
May .....	—	—	58.6	55.5	W	W
June .....	—	—	56.0	54.1	W	—
July .....	—	—	53.4	52.0	W	—
August .....	—	—	55.6	53.5	W	—
September .....	—	W	56.3	54.3	W	—
October .....	—	W	55.3	54.1	W	—
November .....	W	W	55.6	56.4	W	—
December .....	W	W	59.3	62.6	W	—
<b>1995 Average .....</b>	<b>W</b>	<b>W</b>	<b>56.3</b>	<b>54.8</b>	<b>W</b>	<b>W</b>
<b>Subdistrict IB</b>						
January .....	58.7	57.3	58.4	50.3	52.5	48.7
February .....	57.7	56.6	57.9	49.6	51.3	47.5
March .....	55.7	54.1	55.4	48.1	52.0	47.0
April .....	57.8	56.0	57.0	50.7	49.1	45.8
May .....	W	59.0	57.9	52.9	W	46.9
June .....	W	56.8	55.0	50.4	W	47.3
July .....	W	53.8	53.5	48.8	W	45.8
August .....	W	W	54.8	51.3	W	45.8
September .....	62.9	57.2	57.1	52.7	W	47.0
October .....	61.1	58.9	55.8	51.2	W	47.4
November .....	64.0	61.7	59.3	53.9	54.5	50.9
December .....	66.7	66.3	64.6	58.6	60.1	56.7
<b>1995 Average .....</b>	<b>60.3</b>	<b>57.8</b>	<b>57.4</b>	<b>51.8</b>	<b>51.4</b>	<b>49.3</b>
<b>Delaware</b>						
January .....	—	—	52.9	49.1	W	—
February .....	—	—	52.9	W	W	—
March .....	—	—	52.3	W	W	—
April .....	—	—	55.9	W	W	—
May .....	—	—	56.8	W	W	—
June .....	—	—	53.7	50.5	W	—
July .....	—	—	52.7	W	W	—
August .....	—	—	54.8	W	W	—
September .....	—	—	57.2	W	W	—
October .....	—	—	54.6	W	W	—
November .....	—	—	57.4	53.3	W	—
December .....	—	—	61.3	W	W	—
<b>1995 Average .....</b>	<b>—</b>	<b>—</b>	<b>54.8</b>	<b>W</b>	<b>W</b>	<b>—</b>
<b>District of Columbia</b>						
January .....	—	—	52.7	51.7	W	—
February .....	—	—	51.7	51.5	W	—
March .....	—	—	50.2	51.6	W	—
April .....	—	—	W	55.9	W	—
May .....	—	—	54.6	64.6	W	—
June .....	—	—	52.7	55.8	W	—
July .....	—	—	51.7	54.4	W	—
August .....	—	—	W	55.4	W	—
September .....	—	—	W	52.4	—	—
October .....	—	—	50.0	51.1	W	—
November .....	—	—	W	52.0	W	—
December .....	—	—	58.9	66.0	W	—
<b>1995 Average .....</b>	<b>—</b>	<b>—</b>	<b>52.5</b>	<b>52.9</b>	<b>W</b>	<b>—</b>

See footnotes at end of table.

**Table 37. Refiner Prices of Distillate Fuels by PAD District and State**

(Cents per Gallon Excluding Taxes) — Continued

Geographic Area Month	No. 1 Distillate		No. 2 Distillate <sup>a</sup>		No. 4 Fuel <sup>b</sup>	
	Sales to End Users	Sales for Resale	Sales to End Users	Sales for Resale	Sales to End Users	Sales for Resale
<b>Maryland</b>						
January .....	59.8	55.1	50.7	50.6	W	W
February .....	55.0	53.8	50.1	49.9	W	W
March .....	53.9	W	49.1	48.7	W	W
April .....	—	W	53.1	51.4	W	W
May .....	—	W	55.0	54.4	W	W
June .....	—	W	52.5	50.9	W	W
July .....	—	—	50.6	49.5	W	W
August .....	W	—	51.9	51.5	W	W
September .....	W	W	53.8	53.2	W	W
October .....	W	W	51.3	51.7	W	W
November .....	W	W	54.2	54.0	W	W
December .....	64.9	W	58.0	57.6	W	W
<b>1995 Average .....</b>	<b>59.3</b>	<b>56.6</b>	<b>52.5</b>	<b>52.1</b>	<b>W</b>	<b>W</b>
<b>New Jersey</b>						
January .....	W	W	53.7	49.6	52.1	49.1
February .....	W	52.5	53.2	48.7	51.1	47.3
March .....	W	52.9	51.4	47.1	50.6	47.1
April .....	—	W	53.9	49.3	48.1	46.5
May .....	—	—	55.8	51.8	50.9	47.2
June .....	—	—	53.7	49.9	W	47.6
July .....	—	—	51.8	48.5	W	46.1
August .....	—	—	53.8	50.5	W	45.9
September .....	—	—	55.3	51.7	48.3	46.4
October .....	W	—	54.0	50.4	50.9	47.1
November .....	W	61.2	56.1	53.4	53.2	50.2
December .....	W	65.7	61.3	57.6	59.3	55.9
<b>1995 Average .....</b>	<b>W</b>	<b>56.9</b>	<b>54.6</b>	<b>50.9</b>	<b>52.4</b>	<b>48.7</b>
<b>New York</b>						
January .....	W	58.5	62.5	51.3	W	48.5
February .....	W	57.9	62.0	50.8	W	47.5
March .....	W	54.6	58.7	49.5	W	47.0
April .....	W	57.2	60.5	52.1	W	45.6
May .....	W	W	60.5	54.2	W	46.6
June .....	W	57.1	56.4	51.2	W	47.0
July .....	W	W	55.6	50.0	W	45.7
August .....	W	W	57.5	53.7	W	45.7
September .....	W	53.9	59.4	54.3	W	47.4
October .....	W	59.2	58.5	52.6	W	47.5
November .....	W	62.5	62.6	54.6	W	51.1
December .....	W	66.8	68.4	60.9	W	57.0
<b>1995 Average .....</b>	<b>W</b>	<b>57.5</b>	<b>60.7</b>	<b>53.2</b>	<b>W</b>	<b>49.5</b>
<b>Pennsylvania</b>						
January .....	59.4	56.7	61.5	50.2	W	—
February .....	60.4	55.9	61.5	49.8	W	—
March .....	58.5	54.7	57.7	48.4	W	—
April .....	W	55.3	58.3	51.6	W	—
May .....	W	59.0	59.0	53.4	W	—
June .....	W	56.7	55.6	50.6	W	—
July .....	W	53.6	54.3	48.7	W	—
August .....	—	56.6	55.8	51.3	W	—
September .....	W	60.3	58.0	52.9	W	—
October .....	W	59.0	57.4	51.2	W	—
November .....	68.4	61.2	61.2	54.1	W	—
December .....	69.3	65.9	67.1	58.7	W	—
<b>1995 Average .....</b>	<b>62.6</b>	<b>58.6</b>	<b>59.1</b>	<b>51.9</b>	<b>W</b>	<b>—</b>

See footnotes at end of table.

**Table 37. Refiner Prices of Distillate Fuels by PAD District and State**

(Cents per Gallon Excluding Taxes) — Continued

Geographic Area Month	No. 1 Distillate		No. 2 Distillate <sup>a</sup>		No. 4 Fuel <sup>b</sup>	
	Sales to End Users	Sales for Resale	Sales to End Users	Sales for Resale	Sales to End Users	Sales for Resale
<b>Subdistrict IC</b>						
January .....	58.8	W	52.9	49.7	W	W
February .....	59.5	57.3	52.3	49.5	W	W
March .....	58.9	W	51.6	48.7	W	W
April .....	W	W	54.8	52.8	W	NA
May .....	W	W	56.2	54.0	W	W
June .....	—	W	53.6	50.6	W	—
July .....	—	53.9	51.6	49.1	W	W
August .....	W	56.3	53.9	52.1	W	W
September .....	W	W	54.9	52.9	W	W
October .....	W	58.0	53.1	51.1	W	W
November .....	W	61.7	55.2	53.7	W	W
December .....	66.1	62.9	57.8	56.5	54.3	W
<b>1995 Average .....</b>	<b>61.1</b>	<b>58.5</b>	<b>54.0</b>	<b>51.8</b>	<b>W</b>	<b>W</b>
<b>Florida</b>						
January .....	—	—	53.1	50.2	W	—
February .....	—	—	52.8	50.1	W	—
March .....	—	—	51.7	49.2	W	—
April .....	—	—	55.2	53.1	W	—
May .....	—	—	56.2	54.5	W	—
June .....	—	—	53.8	51.2	W	—
July .....	—	—	52.0	49.4	W	—
August .....	—	—	54.0	52.3	W	—
September .....	—	—	55.1	53.2	W	—
October .....	—	—	53.0	51.5	W	—
November .....	—	—	55.1	54.0	W	—
December .....	—	—	57.7	56.7	W	—
<b>1995 Average .....</b>	<b>—</b>	<b>—</b>	<b>54.2</b>	<b>52.2</b>	<b>W</b>	<b>—</b>
<b>Georgia</b>						
January .....	—	—	53.8	49.4	W	—
February .....	—	—	52.4	49.3	W	—
March .....	—	—	51.9	48.6	—	—
April .....	—	—	54.8	52.6	—	—
May .....	—	—	56.5	53.5	—	—
June .....	—	W	54.2	50.3	—	—
July .....	—	W	51.1	48.9	—	—
August .....	—	W	53.9	51.9	W	—
September .....	—	W	54.8	52.6	W	—
October .....	—	—	53.1	50.9	—	—
November .....	—	—	54.8	53.4	—	—
December .....	W	—	57.2	56.0	—	—
<b>1995 Average .....</b>	<b>W</b>	<b>W</b>	<b>54.0</b>	<b>51.5</b>	<b>W</b>	<b>—</b>
<b>North Carolina</b>						
January .....	W	—	51.3	49.6	W	—
February .....	W	W	50.8	49.3	W	—
March .....	W	W	50.1	48.5	W	—
April .....	—	—	53.4	52.5	W	—
May .....	—	—	54.9	53.7	W	—
June .....	—	—	52.0	50.3	W	—
July .....	—	—	50.2	48.9	W	—
August .....	—	—	52.8	51.8	W	—
September .....	—	—	53.8	52.7	W	—
October .....	—	W	52.0	50.8	W	—
November .....	W	W	54.5	53.4	W	—
December .....	W	W	57.4	56.2	W	W
<b>1995 Average .....</b>	<b>W</b>	<b>W</b>	<b>52.8</b>	<b>51.5</b>	<b>W</b>	<b>W</b>

See footnotes at end of table.

**Table 37. Refiner Prices of Distillate Fuels by PAD District and State**  
(Cents per Gallon Excluding Taxes) — Continued

Geographic Area Month	No. 1 Distillate		No. 2 Distillate <sup>a</sup>		No. 4 Fuel <sup>b</sup>	
	Sales to End Users	Sales for Resale	Sales to End Users	Sales for Resale	Sales to End Users	Sales for Resale
<b>South Carolina</b>						
January .....	-	-	53.6	49.6	W	-
February .....	-	-	53.2	49.6	W	-
March .....	-	-	52.2	48.9	W	-
April .....	-	-	56.0	53.0	W	-
May .....	-	-	57.5	54.0	W	-
June .....	-	-	55.2	50.6	W	-
July .....	-	-	53.5	49.2	W	-
August .....	-	-	55.3	52.1	W	-
September .....	-	-	56.5	52.9	W	-
October .....	-	-	54.7	51.0	W	-
November .....	-	W	56.9	53.6	W	-
December .....	-	W	59.4	56.5	W	-
<b>1995 Average</b> .....	-	<b>W</b>	<b>55.3</b>	<b>51.8</b>	<b>W</b>	-
<b>Virginia</b>						
January .....	NA	W	51.0	49.4	W	W
February .....	W	W	50.9	49.2	W	W
March .....	W	W	49.7	48.0	W	W
April .....	W	W	52.9	52.6	W	NA
May .....	W	W	54.8	53.8	W	W
June .....	-	W	51.4	50.5	W	-
July .....	-	W	50.3	49.1	W	W
August .....	-	W	52.8	51.9	W	W
September .....	-	-	53.7	52.8	W	W
October .....	-	W	51.9	51.0	W	W
November .....	-	61.4	54.3	53.4	W	W
December .....	65.3	62.1	57.5	56.9	W	W
<b>1995 Average</b> .....	<b>62.8</b>	<b>58.1</b>	<b>52.6</b>	<b>51.5</b>	<b>W</b>	<b>W</b>
<b>West Virginia</b>						
January .....	W	-	55.6	49.8	W	-
February .....	W	W	54.8	49.8	W	-
March .....	W	-	54.7	51.2	W	-
April .....	W	-	57.9	54.7	W	-
May .....	W	-	58.6	55.7	W	-
June .....	-	-	55.6	51.4	W	-
July .....	-	W	54.0	49.7	W	-
August .....	W	W	55.9	53.0	W	-
September .....	W	W	56.8	54.3	W	-
October .....	W	W	55.9	52.7	W	-
November .....	W	W	57.3	55.5	W	-
December .....	68.3	W	59.5	57.4	W	-
<b>1995 Average</b> .....	<b>W</b>	<b>W</b>	<b>56.4</b>	<b>52.9</b>	<b>W</b>	-
<b>PAD District II</b>						
January .....	57.3	57.5	51.9	49.3	W	W
February .....	57.0	56.1	52.0	49.8	48.6	W
March .....	56.8	57.2	52.4	50.9	W	-
April .....	58.8	57.3	55.3	54.3	48.5	-
May .....	59.7	59.0	56.6	55.8	W	-
June .....	57.8	55.5	53.9	52.2	W	-
July .....	56.1	55.2	52.4	51.0	W	-
August .....	58.6	59.4	54.7	54.3	W	W
September .....	60.2	62.3	56.7	55.5	W	W
October .....	57.1	60.3	54.6	53.3	W	-
November .....	63.4	63.5	56.8	55.7	W	W
December .....	64.3	65.8	57.3	56.4	55.9	W
<b>1995 Average</b> .....	<b>59.1</b>	<b>60.6</b>	<b>54.6</b>	<b>53.3</b>	<b>47.9</b>	<b>50.2</b>

See footnotes at end of table.

**Table 37. Refiner Prices of Distillate Fuels by PAD District and State**

(Cents per Gallon Excluding Taxes) — Continued

Geographic Area Month	No. 1 Distillate		No. 2 Distillate <sup>a</sup>		No. 4 Fuel <sup>b</sup>	
	Sales to End Users	Sales for Resale	Sales to End Users	Sales for Resale	Sales to End Users	Sales for Resale
<b>Illinois</b>						
January .....	W	55.0	50.0	47.2	W	—
February .....	W	54.9	50.1	47.9	—	—
March .....	W	55.6	50.7	49.5	—	—
April .....	W	57.7	54.8	51.6	—	—
May .....	W	59.9	56.3	54.5	—	—
June .....	W	55.8	53.6	50.4	—	—
July .....	W	55.1	52.5	48.9	—	—
August .....	W	58.7	54.4	52.0	—	—
September .....	W	58.6	55.0	52.7	—	—
October .....	W	55.6	53.6	50.8	—	—
November .....	W	63.3	56.6	54.6	—	—
December .....	W	63.0	57.1	54.9	—	—
<b>1995 Average .....</b>	<b>W</b>	<b>58.3</b>	<b>53.7</b>	<b>51.4</b>	<b>W</b>	<b>—</b>
<b>Indiana</b>						
January .....	56.5	56.5	50.7	48.1	W	—
February .....	56.9	55.9	51.3	48.7	—	W
March .....	W	56.5	52.4	50.5	—	—
April .....	58.1	58.8	54.6	54.2	W	—
May .....	W	59.4	55.9	55.4	W	—
June .....	W	55.9	53.8	51.3	W	—
July .....	W	54.8	51.5	49.6	W	—
August .....	W	57.9	53.1	52.6	W	—
September .....	64.4	58.5	55.9	53.6	W	W
October .....	W	57.4	53.7	51.8	W	—
November .....	63.8	62.6	56.9	55.5	W	W
December .....	63.9	63.3	57.3	55.5	—	W
<b>1995 Average .....</b>	<b>58.8</b>	<b>59.0</b>	<b>54.0</b>	<b>52.3</b>	<b>W</b>	<b>W</b>
<b>Iowa</b>						
January .....	W	58.5	51.3	50.7	—	—
February .....	W	56.7	52.1	51.6	—	—
March .....	W	57.1	52.5	52.5	—	—
April .....	W	60.3	54.9	56.3	—	—
May .....	W	60.4	56.3	57.1	—	—
June .....	W	57.7	54.2	53.5	—	—
July .....	W	57.2	52.8	53.0	—	—
August .....	W	60.6	55.5	56.4	—	—
September .....	63.8	62.1	57.2	58.1	—	—
October .....	61.4	61.2	55.6	55.9	—	—
November .....	64.9	64.3	57.5	57.9	—	—
December .....	W	67.2	58.2	58.9	—	—
<b>1995 Average .....</b>	<b>60.8</b>	<b>62.0</b>	<b>54.9</b>	<b>55.3</b>	<b>—</b>	<b>—</b>
<b>Kansas</b>						
January .....	57.4	55.6	51.3	49.5	—	—
February .....	57.1	54.8	50.6	49.9	—	—
March .....	57.3	55.0	51.2	50.5	—	—
April .....	W	56.9	55.0	54.1	—	—
May .....	W	59.0	55.9	54.8	—	—
June .....	W	55.7	53.0	52.7	—	—
July .....	W	54.9	51.5	52.1	—	—
August .....	W	58.3	54.9	55.6	—	—
September .....	63.1	60.1	57.3	56.6	—	—
October .....	60.7	57.9	55.0	54.5	—	—
November .....	63.8	60.5	55.1	55.0	—	—
December .....	66.0	63.8	53.4	56.4	—	—
<b>1995 Average .....</b>	<b>59.6</b>	<b>58.8</b>	<b>53.9</b>	<b>53.6</b>	<b>—</b>	<b>—</b>

See footnotes at end of table.



**Table 37. Refiner Prices of Distillate Fuels by PAD District and State**

(Cents per Gallon Excluding Taxes) — Continued

Geographic Area Month	No. 1 Distillate		No. 2 Distillate <sup>a</sup>		No. 4 Fuel <sup>b</sup>	
	Sales to End Users	Sales for Resale	Sales to End Users	Sales for Resale	Sales to End Users	Sales for Resale
<b>Kentucky</b>						
January .....	64.1	56.6	52.5	49.8	W	—
February .....	63.6	57.9	52.9	50.1	W	—
March .....	66.5	59.0	53.4	50.9	W	—
April .....	W	NA	56.1	54.5	W	—
May .....	W	W	57.1	55.2	W	—
June .....	W	W	54.2	51.5	W	—
July .....	—	W	52.3	50.1	W	—
August .....	W	W	55.1	53.0	W	—
September .....	W	W	56.6	53.9	W	—
October .....	W	W	55.0	52.0	W	—
November .....	NA	W	56.8	55.4	W	—
December .....	73.1	64.4	58.1	56.5	W	—
<b>1995 Average</b> .....	<b>66.9</b>	<b>59.8</b>	<b>55.0</b>	<b>52.7</b>	<b>W</b>	<b>—</b>
<b>Michigan</b>						
January .....	56.3	56.9	51.5	49.0	—	—
February .....	55.1	56.8	51.2	49.5	—	—
March .....	55.2	57.4	52.6	51.1	—	—
April .....	W	59.9	55.8	54.7	—	—
May .....	W	61.5	56.9	56.2	—	—
June .....	W	56.3	53.7	52.1	—	—
July .....	W	54.2	51.5	50.5	—	—
August .....	W	58.0	54.3	54.0	—	—
September .....	W	60.2	55.0	54.7	—	—
October .....	W	58.4	53.5	52.7	—	—
November .....	60.8	65.1	57.2	57.0	—	—
December .....	63.3	65.5	57.6	56.7	—	—
<b>1995 Average</b> .....	<b>57.0</b>	<b>59.9</b>	<b>54.4</b>	<b>53.3</b>	<b>—</b>	<b>—</b>
<b>Minnesota</b>						
January .....	58.4	59.9	50.6	52.1	—	—
February .....	59.2	59.3	51.4	52.7	W	—
March .....	60.0	59.6	51.3	53.5	W	—
April .....	W	61.8	53.5	57.2	W	—
May .....	W	62.6	54.3	58.3	W	—
June .....	W	59.2	53.2	55.0	W	—
July .....	W	59.0	52.5	53.6	—	—
August .....	W	61.3	55.8	57.3	W	W
September .....	W	64.1	58.0	59.5	W	—
October .....	60.9	62.3	55.9	57.1	W	—
November .....	64.1	64.7	56.4	58.0	—	—
December .....	64.3	67.8	56.9	58.9	W	—
<b>1995 Average</b> .....	<b>60.9</b>	<b>63.2</b>	<b>54.0</b>	<b>56.4</b>	<b>W</b>	<b>W</b>
<b>Missouri</b>						
January .....	W	57.8	51.4	49.7	—	—
February .....	W	56.5	51.9	50.2	—	—
March .....	W	55.9	52.0	50.5	—	—
April .....	W	59.3	55.6	54.0	—	—
May .....	W	60.6	56.7	55.0	—	—
June .....	W	59.4	53.7	52.2	—	—
July .....	W	57.7	52.6	51.1	—	—
August .....	W	60.9	55.3	54.7	—	—
September .....	W	62.7	56.8	55.5	—	—
October .....	W	60.4	54.4	53.1	—	—
November .....	W	63.4	56.8	56.0	—	—
December .....	W	66.0	57.8	56.4	—	—
<b>1995 Average</b> .....	<b>W</b>	<b>60.7</b>	<b>54.5</b>	<b>53.3</b>	<b>—</b>	<b>—</b>

See footnotes at end of table.

**Table 37. Refiner Prices of Distillate Fuels by PAD District and State**  
(Cents per Gallon Excluding Taxes) — Continued

Geographic Area Month	No. 1 Distillate		No. 2 Distillate <sup>a</sup>		No. 4 Fuel <sup>b</sup>	
	Sales to End Users	Sales for Resale	Sales to End Users	Sales for Resale	Sales to End Users	Sales for Resale
<b>Nebraska</b>						
January .....	W	59.2	52.5	51.5	—	—
February .....	57.8	57.4	52.6	51.9	—	—
March .....	W	58.3	54.2	53.1	—	—
April .....	—	60.6	56.2	56.0	—	—
May .....	—	61.9	58.2	57.0	—	—
June .....	—	58.3	54.7	54.3	—	—
July .....	W	57.6	53.6	53.4	—	—
August .....	—	61.9	56.5	57.3	—	—
September .....	W	62.6	59.0	58.9	—	—
October .....	61.7	61.6	57.3	56.7	—	—
November .....	64.3	64.0	59.0	58.1	—	—
December .....	W	66.9	59.9	58.5	—	—
<b>1995 Average</b> .....	<b>59.3</b>	<b>62.5</b>	<b>56.0</b>	<b>55.6</b>	—	—
<b>North Dakota</b>						
January .....	W	62.0	W	53.6	—	—
February .....	W	61.1	W	54.5	—	—
March .....	59.8	61.7	W	55.4	—	—
April .....	W	63.4	W	59.4	—	—
May .....	W	64.1	W	60.7	—	—
June .....	W	61.4	W	57.6	—	—
July .....	W	60.6	W	55.8	—	—
August .....	W	63.2	W	59.2	—	—
September .....	W	66.6	W	61.8	—	—
October .....	W	64.3	W	59.3	—	—
November .....	65.0	66.4	W	59.7	—	—
December .....	67.0	69.2	W	60.6	—	—
<b>1995 Average</b> .....	<b>64.0</b>	<b>65.2</b>	<b>W</b>	<b>58.5</b>	—	—
<b>Ohio</b>						
January .....	60.8	57.8	55.2	50.3	W	—
February .....	60.0	57.0	55.2	50.3	W	—
March .....	65.3	56.8	55.8	52.3	W	—
April .....	W	61.5	58.4	55.8	W	—
May .....	W	W	59.3	57.1	W	—
June .....	W	W	56.2	52.7	W	—
July .....	W	W	54.7	51.1	W	—
August .....	W	58.7	56.9	54.4	W	—
September .....	W	59.7	58.6	55.7	W	—
October .....	75.5	W	56.8	53.0	W	—
November .....	73.9	63.0	59.8	56.9	W	—
December .....	68.3	64.0	60.7	57.2	W	—
<b>1995 Average</b> .....	<b>63.3</b>	<b>59.0</b>	<b>57.3</b>	<b>53.9</b>	<b>W</b>	—
<b>Oklahoma</b>						
January .....	61.3	52.9	49.5	48.5	—	—
February .....	59.9	49.4	49.0	48.9	—	—
March .....	W	50.4	49.6	49.5	—	—
April .....	W	52.8	52.7	53.0	—	—
May .....	W	56.1	54.8	54.3	—	—
June .....	W	53.5	52.1	51.2	—	—
July .....	—	50.6	50.8	50.8	—	—
August .....	—	55.4	53.1	54.1	—	—
September .....	—	57.2	56.4	55.7	—	—
October .....	62.9	55.2	52.6	52.8	—	—
November .....	W	55.8	52.8	53.5	—	—
December .....	W	60.3	52.5	54.8	—	—
<b>1995 Average</b> .....	<b>62.3</b>	<b>53.8</b>	<b>52.1</b>	<b>52.3</b>	—	—

See footnotes at end of table.

**Table 37. Refiner Prices of Distillate Fuels by PAD District and State**

(Cents per Gallon Excluding Taxes) — Continued

Geographic Area Month	No. 1 Distillate		No. 2 Distillate <sup>a</sup>		No. 4 Fuel <sup>b</sup>	
	Sales to End Users	Sales for Resale	Sales to End Users	Sales for Resale	Sales to End Users	Sales for Resale
<b>South Dakota</b>						
January .....	W	61.5	W	53.0	—	—
February .....	W	60.4	W	53.6	—	—
March .....	W	61.1	W	54.8	—	—
April .....	—	63.2	W	58.3	—	—
May .....	—	66.1	W	59.5	—	—
June .....	—	58.8	W	55.9	—	—
July .....	—	58.9	W	54.6	—	—
August .....	—	60.9	W	58.0	—	—
September .....	W	65.9	W	60.6	—	—
October .....	W	64.8	W	58.8	—	—
November .....	W	66.3	60.1	59.6	—	—
December .....	W	68.9	W	60.3	—	—
<b>1995 Average</b> .....	<b>W</b>	<b>65.0</b>	<b>W</b>	<b>57.3</b>	—	—
<b>Tennessee</b>						
January .....	W	56.4	51.4	48.9	W	W
February .....	W	57.0	51.3	49.1	W	—
March .....	W	W	50.5	48.5	W	—
April .....	—	W	53.0	52.3	W	—
May .....	—	—	54.9	53.2	W	—
June .....	—	W	52.3	50.3	W	—
July .....	—	—	51.5	48.8	W	—
August .....	—	W	53.0	51.7	W	—
September .....	—	W	54.4	52.4	W	—
October .....	—	W	53.4	50.6	W	—
November .....	—	60.5	54.5	53.1	W	W
December .....	—	W	56.7	55.4	W	—
<b>1995 Average</b> .....	<b>W</b>	<b>57.8</b>	<b>53.1</b>	<b>51.2</b>	<b>W</b>	<b>W</b>
<b>Wisconsin</b>						
January .....	55.5	57.1	50.4	48.4	W	—
February .....	55.9	56.5	50.5	48.9	W	—
March .....	56.6	56.8	51.9	50.4	W	—
April .....	W	59.7	54.6	54.4	W	—
May .....	W	60.0	56.1	55.9	W	—
June .....	—	54.8	53.2	51.9	W	—
July .....	—	54.7	51.9	50.6	W	—
August .....	—	59.3	54.6	54.0	W	—
September .....	W	60.0	56.4	54.8	—	—
October .....	W	59.2	53.9	52.7	W	—
November .....	62.4	64.2	56.9	56.5	—	—
December .....	63.3	65.3	57.7	56.5	W	—
<b>1995 Average</b> .....	<b>59.4</b>	<b>60.1</b>	<b>54.3</b>	<b>53.0</b>	<b>W</b>	—
<b>PAD District III</b>						
January .....	W	57.3	52.1	48.0	W	W
February .....	W	59.7	52.1	48.3	—	W
March .....	W	57.1	51.5	47.4	—	W
April .....	W	52.0	54.4	50.2	W	W
May .....	—	58.7	56.0	52.0	W	W
June .....	—	57.5	53.7	49.2	—	—
July .....	—	W	51.8	47.7	W	W
August .....	—	58.2	53.5	50.4	W	W
September .....	—	60.1	54.7	51.3	W	W
October .....	W	57.1	53.3	49.9	W	W
November .....	—	58.9	55.3	51.9	W	W
December .....	W	61.7	56.8	54.2	W	43.0
<b>1995 Average</b> .....	<b>62.8</b>	<b>57.8</b>	<b>53.8</b>	<b>50.1</b>	<b>W</b>	<b>42.1</b>

See footnotes at end of table.

**Table 37. Refiner Prices of Distillate Fuels by PAD District and State**

(Cents per Gallon Excluding Taxes) — Continued

Geographic Area Month	No. 1 Distillate		No. 2 Distillate <sup>a</sup>		No. 4 Fuel <sup>b</sup>	
	Sales to End Users	Sales for Resale	Sales to End Users	Sales for Resale	Sales to End Users	Sales for Resale
<b>Alabama</b>						
January .....	-	-	50.5	48.9	-	-
February .....	-	-	50.4	48.8	-	-
March .....	-	-	49.5	47.8	-	-
April .....	-	-	53.1	52.1	-	-
May .....	-	-	54.7	53.2	-	-
June .....	-	-	51.6	49.6	-	-
July .....	-	-	50.2	48.2	-	-
August .....	-	-	52.7	51.0	-	-
September .....	-	-	53.9	52.0	-	-
October .....	-	-	52.1	50.1	-	-
November .....	-	-	54.3	52.9	-	-
December .....	-	-	57.3	55.7	-	-
<b>1995 Average</b> .....	-	-	<b>52.4</b>	<b>50.8</b>	-	-
<b>Arkansas</b>						
January .....	-	W	53.1	48.9	-	-
February .....	-	W	51.7	48.9	-	-
March .....	-	W	52.4	49.0	-	-
April .....	-	-	55.8	52.6	-	-
May .....	-	W	55.9	53.7	-	-
June .....	-	-	53.9	50.7	-	-
July .....	-	-	52.8	49.0	-	-
August .....	-	W	54.8	52.3	-	-
September .....	-	-	56.3	52.3	-	-
October .....	-	-	54.8	51.0	-	-
November .....	-	-	56.6	52.7	-	-
December .....	-	-	57.2	54.4	-	-
<b>1995 Average</b> .....	-	<b>W</b>	<b>54.6</b>	<b>51.3</b>	-	-
<b>Louisiana</b>						
January .....	-	W	50.0	47.3	-	-
February .....	-	W	49.9	46.9	-	-
March .....	-	W	48.9	45.4	-	-
April .....	-	-	51.5	48.8	-	-
May .....	-	-	53.3	51.0	-	-
June .....	-	-	51.5	47.7	-	-
July .....	-	-	49.9	46.2	-	-
August .....	-	-	50.9	48.6	-	-
September .....	-	-	52.2	49.6	-	W
October .....	-	-	51.2	48.2	-	-
November .....	-	W	52.4	50.1	-	-
December .....	-	W	55.6	52.9	-	W
<b>1995 Average</b> .....	-	<b>W</b>	<b>51.6</b>	<b>48.7</b>	-	<b>W</b>
<b>Mississippi</b>						
January .....	-	-	50.3	47.9	W	W
February .....	-	-	50.4	48.2	-	W
March .....	-	-	49.8	46.5	-	W
April .....	-	-	53.1	50.2	W	W
May .....	-	-	54.6	51.8	W	W
June .....	-	-	51.9	49.4	-	-
July .....	-	-	50.1	47.5	W	W
August .....	-	-	52.2	50.8	W	W
September .....	-	-	53.5	51.1	W	W
October .....	-	-	51.7	49.6	W	W
November .....	-	-	53.8	51.9	W	W
December .....	-	-	57.1	55.0	W	W
<b>1995 Average</b> .....	-	-	<b>52.3</b>	<b>50.1</b>	<b>W</b>	<b>41.9</b>

See footnotes at end of table.

**Table 37. Refiner Prices of Distillate Fuels by PAD District and State**

(Cents per Gallon Excluding Taxes) — Continued

Geographic Area Month	No. 1 Distillate		No. 2 Distillate <sup>a</sup>		No. 4 Fuel <sup>b</sup>	
	Sales to End Users	Sales for Resale	Sales to End Users	Sales for Resale	Sales to End Users	Sales for Resale
<b>New Mexico</b>						
January .....	W	70.3	61.4	54.5	—	—
February .....	W	69.7	61.3	54.9	—	—
March .....	W	70.1	62.1	55.8	—	—
April .....	—	W	65.5	59.5	—	—
May .....	—	69.1	64.8	60.5	—	—
June .....	—	W	61.9	57.3	—	—
July .....	—	W	57.1	53.5	—	—
August .....	—	64.8	61.3	57.9	—	—
September .....	—	73.7	64.5	62.8	—	—
October .....	—	74.7	64.7	61.2	—	—
November .....	—	77.2	65.9	62.2	—	—
December .....	W	74.4	65.8	60.9	—	—
<b>1995 Average</b> .....	<b>W</b>	<b>71.8</b>	<b>62.8</b>	<b>58.5</b>	—	—
<b>Texas</b>						
January .....	W	53.5	52.6	47.6	—	W
February .....	W	55.1	52.6	48.2	—	—
March .....	W	54.8	52.0	47.7	—	—
April .....	W	51.8	54.9	49.8	—	—
May .....	—	58.4	56.8	51.6	—	—
June .....	—	57.3	54.4	49.1	—	—
July .....	—	W	52.2	47.8	—	—
August .....	—	58.0	54.0	50.2	—	—
September .....	—	59.4	55.0	51.2	—	—
October .....	W	54.9	53.3	49.8	—	—
November .....	—	60.0	55.9	52.1	—	W
December .....	W	63.5	56.5	54.3	—	—
<b>1995 Average</b> .....	<b>W</b>	<b>56.2</b>	<b>54.2</b>	<b>50.0</b>	—	<b>W</b>
<b>PAD District IV</b>						
January .....	64.9	64.1	56.3	54.7	—	—
February .....	62.5	62.8	54.8	54.2	—	—
March .....	NA	64.0	56.5	57.1	—	—
April .....	72.6	65.8	59.3	60.5	—	W
May .....	74.9	70.2	62.6	63.6	—	—
June .....	76.6	67.2	62.4	60.5	—	—
July .....	71.7	64.3	60.2	57.6	—	W
August .....	73.6	65.7	60.9	60.9	—	—
September .....	78.8	74.6	65.3	66.7	W	—
October .....	73.5	76.7	67.8	68.5	W	—
November .....	77.1	77.8	68.1	67.8	—	—
December .....	72.8	73.4	65.6	62.6	—	—
<b>1995 Average</b> .....	<b>68.8</b>	<b>70.0</b>	<b>61.6</b>	<b>61.3</b>	<b>W</b>	<b>W</b>
<b>Colorado</b>						
January .....	W	59.7	55.3	52.5	—	—
February .....	W	59.7	54.9	52.6	—	—
March .....	W	59.5	54.9	52.9	—	—
April .....	—	61.6	57.0	56.0	—	W
May .....	W	63.0	59.2	57.5	—	—
June .....	—	60.2	59.4	54.6	—	—
July .....	—	58.0	57.6	52.4	—	W
August .....	—	60.7	57.4	56.4	—	—
September .....	—	67.9	60.4	61.4	—	—
October .....	W	68.5	62.4	61.4	—	—
November .....	W	69.4	62.4	61.6	—	—
December .....	W	65.1	61.4	57.6	—	—
<b>1995 Average</b> .....	<b>W</b>	<b>63.4</b>	<b>58.4</b>	<b>56.6</b>	—	<b>W</b>

See footnotes at end of table.

**Table 37. Refiner Prices of Distillate Fuels by PAD District and State**  
(Cents per Gallon Excluding Taxes) — Continued

Geographic Area Month	No. 1 Distillate		No. 2 Distillate <sup>a</sup>		No. 4 Fuel <sup>b</sup>	
	Sales to End Users	Sales for Resale	Sales to End Users	Sales for Resale	Sales to End Users	Sales for Resale
<b>Idaho</b>						
January .....	68.6	66.5	57.4	56.4	—	—
February .....	66.7	64.2	56.5	55.9	—	—
March .....	65.9	65.9	58.9	59.7	—	—
April .....	W	71.3	59.6	63.4	—	—
May .....	W	76.8	64.2	68.1	—	—
June .....	W	76.6	64.1	67.7	—	—
July .....	—	72.6	62.6	65.7	—	—
August .....	—	74.7	66.4	67.0	—	—
September .....	W	80.7	68.8	72.6	—	—
October .....	W	84.6	73.3	75.8	—	—
November .....	87.6	86.7	73.0	77.3	—	—
December .....	82.1	78.8	65.3	69.1	—	—
<b>1995 Average</b> .....	<b>76.9</b>	<b>75.5</b>	<b>64.1</b>	<b>66.6</b>	—	—
<b>Montana</b>						
January .....	65.8	65.0	54.3	54.5	—	—
February .....	66.0	64.5	54.2	53.6	—	—
March .....	69.0	66.1	57.1	57.4	—	—
April .....	W	68.6	58.4	61.5	—	—
May .....	W	74.2	62.9	67.1	—	—
June .....	W	70.1	62.2	62.4	—	—
July .....	W	64.5	59.4	57.7	—	—
August .....	W	67.4	57.2	60.2	—	—
September .....	W	75.5	61.7	66.4	—	—
October .....	77.2	79.1	63.8	69.1	—	—
November .....	77.7	79.4	63.6	67.0	—	—
December .....	76.0	76.8	63.5	64.3	—	—
<b>1995 Average</b> .....	<b>71.7</b>	<b>72.7</b>	<b>59.8</b>	<b>61.8</b>	—	—
<b>Utah</b>						
January .....	65.9	66.1	57.9	56.3	—	—
February .....	62.1	63.1	54.7	54.8	—	—
March .....	W	66.5	56.2	60.4	—	—
April .....	W	71.7	62.3	63.0	—	—
May .....	—	75.8	65.3	66.5	—	—
June .....	W	74.0	65.1	64.5	—	—
July .....	W	67.6	63.9	62.1	—	—
August .....	W	73.5	65.6	65.1	—	—
September .....	W	80.7	71.0	71.3	W	—
October .....	W	83.6	73.6	73.8	W	—
November .....	80.7	82.6	73.8	73.5	—	—
December .....	75.0	74.5	67.9	65.6	—	—
<b>1995 Average</b> .....	<b>70.1</b>	<b>71.6</b>	<b>64.7</b>	<b>64.4</b>	<b>W</b>	—
<b>Wyoming</b>						
January .....	66.0	65.2	56.7	53.8	—	—
February .....	63.4	64.4	54.6	54.0	—	—
March .....	63.9	67.1	57.7	56.2	—	—
April .....	70.4	67.4	59.7	59.7	—	—
May .....	W	71.6	63.2	62.1	—	—
June .....	W	64.6	62.7	58.5	—	—
July .....	W	W	59.4	54.9	—	—
August .....	W	66.7	61.3	59.8	—	—
September .....	78.2	73.5	67.1	65.0	—	—
October .....	77.1	76.4	69.1	66.3	—	—
November .....	77.9	76.5	69.7	65.4	—	—
December .....	75.0	72.4	68.1	60.2	—	—
<b>1995 Average</b> .....	<b>69.6</b>	<b>70.7</b>	<b>62.4</b>	<b>59.8</b>	—	—

See footnotes at end of table.

**Table 37. Refiner Prices of Distillate Fuels by PAD District and State**

(Cents per Gallon Excluding Taxes) — Continued

Geographic Area Month	No. 1 Distillate		No. 2 Distillate <sup>a</sup>		No. 4 Fuel <sup>b</sup>	
	Sales to End Users	Sales for Resale	Sales to End Users	Sales for Resale	Sales to End Users	Sales for Resale
<b>PAD District V</b>						
January .....	71.1	63.3	57.4	51.8	W	W
February .....	70.6	64.8	57.4	53.6	W	38.0
March .....	72.9	62.2	59.0	56.9	W	W
April .....	75.3	62.5	62.9	60.8	W	W
May .....	80.3	67.1	63.6	60.2	W	W
June .....	79.0	61.1	60.6	56.0	W	W
July .....	72.9	60.0	60.6	56.0	W	W
August .....	NA	62.1	61.2	58.1	W	W
September .....	81.0	NA	61.9	61.1	W	44.3
October .....	82.2	68.9	65.0	62.6	W	44.7
November .....	78.4	72.4	65.8	62.3	W	W
December .....	75.5	70.3	65.5	62.2	W	W
<b>1995 Average .....</b>	<b>75.7</b>	<b>67.0</b>	<b>61.8</b>	<b>58.6</b>	<b>W</b>	<b>W</b>
<b>Alaska</b>						
January .....	70.5	65.2	77.5	51.7	W	W
February .....	70.2	66.1	76.6	48.1	W	W
March .....	72.3	63.8	76.1	53.3	W	W
April .....	74.4	60.8	70.5	53.0	W	W
May .....	79.0	66.4	73.4	56.7	W	W
June .....	78.2	60.4	71.4	54.3	W	W
July .....	72.3	59.7	69.4	55.2	W	W
August .....	NA	61.8	75.3	54.4	W	W
September .....	NA	NA	70.4	56.9	W	W
October .....	NA	67.4	72.2	59.2	W	W
November .....	77.1	70.2	76.2	60.0	W	W
December .....	73.6	68.4	75.6	55.9	W	W
<b>1995 Average .....</b>	<b>75.0</b>	<b>66.7</b>	<b>73.7</b>	<b>54.5</b>	<b>W</b>	<b>W</b>
<b>Arizona</b>						
January .....	W	61.9	56.8	50.6	—	—
February .....	W	W	59.6	55.7	—	—
March .....	W	67.6	60.6	57.1	—	—
April .....	W	—	65.7	64.3	—	—
May .....	—	—	63.5	59.3	—	—
June .....	—	W	60.8	54.9	—	—
July .....	—	—	61.8	56.7	—	—
August .....	—	—	62.5	58.0	—	—
September .....	—	W	62.9	57.4	—	—
October .....	W	W	66.9	63.1	—	—
November .....	W	—	66.6	62.7	—	—
December .....	W	W	65.7	62.0	—	—
<b>1995 Average .....</b>	<b>W</b>	<b>66.3</b>	<b>62.9</b>	<b>58.2</b>	<b>—</b>	<b>—</b>
<b>California</b>						
January .....	W	W	57.4	54.1	—	W
February .....	—	W	58.8	55.3	—	W
March .....	—	W	59.3	59.3	—	W
April .....	W	—	63.6	63.2	—	W
May .....	—	—	64.7	61.6	—	W
June .....	—	—	60.2	57.1	—	W
July .....	—	W	60.3	56.9	—	W
August .....	—	W	62.2	60.4	—	W
September .....	—	W	62.0	62.3	—	W
October .....	—	W	65.1	62.6	—	W
November .....	—	W	66.3	63.4	—	W
December .....	W	W	65.1	64.6	—	W
<b>1995 Average .....</b>	<b>W</b>	<b>54.5</b>	<b>62.2</b>	<b>60.3</b>	<b>—</b>	<b>W</b>

See footnotes at end of table.

**Table 37. Refiner Prices of Distillate Fuels by PAD District and State**

(Cents per Gallon Excluding Taxes) — Continued

Geographic Area Month	No. 1 Distillate		No. 2 Distillate <sup>a</sup>		No. 4 Fuel <sup>b</sup>	
	Sales to End Users	Sales for Resale	Sales to End Users	Sales for Resale	Sales to End Users	Sales for Resale
<b>Hawaii</b>						
January .....	-	W	W	68.8	-	-
February .....	-	-	W	63.7	-	-
March .....	-	-	W	68.7	-	-
April .....	-	W	W	73.9	-	-
May .....	-	W	W	74.4	-	-
June .....	-	-	W	74.3	-	-
July .....	-	W	W	74.4	-	-
August .....	-	-	W	74.7	-	-
September .....	-	W	W	74.2	-	-
October .....	-	W	W	73.0	-	-
November .....	-	-	W	68.4	-	-
December .....	-	W	W	70.1	-	-
<b>1995 Average</b> .....	-	<b>W</b>	<b>W</b>	<b>71.1</b>	-	-
<b>Nevada</b>						
January .....	W	NA	53.9	54.1	-	-
February .....	W	W	55.0	56.5	-	-
March .....	W	68.8	56.4	58.4	-	-
April .....	-	69.1	60.5	62.9	-	-
May .....	-	W	60.7	60.7	-	-
June .....	W	-	61.2	58.9	-	-
July .....	W	-	59.5	59.2	-	-
August .....	W	-	63.0	62.0	-	-
September .....	W	W	65.2	62.6	-	-
October .....	W	74.0	67.9	65.2	-	-
November .....	W	78.2	66.7	64.5	-	-
December .....	W	75.9	65.3	63.5	-	-
<b>1995 Average</b> .....	<b>W</b>	<b>71.7</b>	<b>61.4</b>	<b>60.8</b>	-	-
<b>Oregon</b>						
January .....	78.8	61.1	51.6	47.9	-	-
February .....	W	62.5	52.2	50.9	-	-
March .....	W	67.4	54.7	54.8	-	-
April .....	W	70.8	59.1	58.6	-	-
May .....	W	73.3	61.2	59.3	-	-
June .....	NA	69.8	56.3	55.1	-	-
July .....	NA	69.6	55.7	55.5	-	-
August .....	-	71.0	55.8	55.8	-	-
September .....	W	69.9	59.8	60.8	-	-
October .....	W	78.7	63.2	62.8	-	-
November .....	W	75.8	61.4	61.0	-	-
December .....	W	73.2	61.0	59.4	-	-
<b>1995 Average</b> .....	<b>87.8</b>	<b>69.3</b>	<b>57.4</b>	<b>57.0</b>	-	-
<b>Washington</b>						
January .....	86.7	60.2	55.9	48.3	-	-
February .....	84.6	61.2	54.4	49.8	-	W
March .....	W	64.8	57.4	52.3	W	-
April .....	W	67.5	59.7	56.1	-	-
May .....	W	70.6	61.9	57.2	-	-
June .....	W	67.4	58.0	53.0	-	-
July .....	W	63.7	57.9	52.4	-	-
August .....	W	66.3	55.6	53.0	-	-
September .....	W	71.7	59.1	58.8	-	W
October .....	78.4	76.7	61.4	61.8	-	W
November .....	84.1	76.1	62.1	58.3	-	-
December .....	82.3	74.2	66.1	57.5	-	-
<b>1995 Average</b> .....	<b>82.9</b>	<b>68.5</b>	<b>59.0</b>	<b>54.7</b>	<b>W</b>	<b>W</b>

Dash (-) = No data reported.

NA = Not available.

W = Withheld to avoid disclosure of individual company data.

<sup>a</sup> Includes sales of No. 2 fuel oil and high- and low-sulfur diesel fuels.

<sup>b</sup> Includes No. 4 fuel oil and No. 4 diesel fuel.

Notes: PAD District and U.S. averages represent data for all States. In certain PAD Districts, however, prices are not shown for every State.

Source: Energy Information Administration Form EIA-782A, "Refiners/Gas Plant Operators' Monthly Petroleum Product Sales Report."



**Table 38. Propane (Consumer Grade) Prices by Sales Type and PAD District**  
(Cents per Gallon Excluding Taxes)

Geographic Area Month	Sales to End Users							Sales for Resale
	Residential Consumers	Commercial/ Institutional Consumers	Industrial Consumers	Through Retail Outlets	Petro- Chemical	Other End Users	Average	
<b>United States</b>								
January .....	86.8	78.4	67.5	74.5	34.5	66.4	79.6	36.5
February .....	88.2	78.3	66.1	73.6	32.2	66.8	80.5	35.3
March .....	87.9	78.3	66.0	73.8	32.6	68.4	79.5	35.2
April .....	88.3	78.4	63.4	74.1	32.4	70.4	75.9	34.2
May .....	89.9	78.0	65.2	76.4	32.8	74.5	73.9	34.5
June .....	89.5	77.9	66.1	76.5	32.5	72.5	73.1	33.6
July .....	84.9	77.6	63.7	75.8	31.9	67.5	70.0	33.1
August .....	81.0	76.1	62.3	75.4	31.5	65.7	70.5	34.1
September .....	81.0	76.0	61.1	74.4	31.8	62.3	71.1	34.8
October .....	83.2	75.5	63.1	74.8	31.7	60.2	72.0	35.1
November .....	84.8	77.1	64.7	73.6	31.4	65.4	76.8	35.5
December .....	88.5	78.9	63.9	73.7	32.5	69.8	81.2	38.7
<b>1995 Average</b> .....	<b>86.5</b>	<b>77.7</b>	<b>64.6</b>	<b>74.7</b>	<b>32.4</b>	<b>66.2</b>	<b>76.6</b>	<b>35.4</b>
<b>PAD District I</b>								
January .....	107.8	84.7	65.2	69.8	W	72.9	96.5	42.1
February .....	107.7	83.9	63.9	67.6	W	72.1	95.7	41.3
March .....	109.5	83.7	64.6	68.7	W	74.0	96.3	41.8
April .....	111.6	83.6	62.4	69.2	W	75.8	95.3	40.4
May .....	113.7	82.7	65.3	72.6	W	79.3	95.6	42.2
June .....	112.0	81.7	64.0	71.5	W	74.0	91.9	40.6
July .....	111.8	81.5	62.6	72.2	W	68.4	87.9	39.4
August .....	108.3	80.5	62.5	72.7	W	67.4	85.3	39.6
September .....	106.7	82.2	61.9	71.3	W	67.3	89.3	39.7
October .....	107.3	82.9	62.6	72.2	W	70.3	91.9	39.9
November .....	106.5	82.8	62.8	69.9	W	71.3	93.4	40.8
December .....	107.7	84.6	64.2	70.6	W	75.7	96.5	44.8
<b>1995 Average</b> .....	<b>108.5</b>	<b>83.2</b>	<b>63.6</b>	<b>70.5</b>	<b>W</b>	<b>71.7</b>	<b>93.9</b>	<b>41.4</b>
<b>Subdistrict IA</b>								
January .....	112.6	87.8	56.7	66.1	-	94.5	99.3	46.0
February .....	112.2	87.2	55.8	67.0	-	92.5	99.0	45.5
March .....	113.2	86.9	56.3	68.4	-	92.2	98.8	46.7
April .....	114.7	87.3	56.7	70.8	-	NA	98.2	47.4
May .....	118.2	86.7	60.9	76.3	-	NA	102.6	49.5
June .....	119.4	86.9	60.0	78.7	-	NA	101.4	49.6
July .....	120.2	87.4	NA	77.8	-	NA	98.9	49.3
August .....	119.9	87.6	57.7	76.4	-	89.7	97.1	48.7
September .....	117.4	86.8	57.2	NA	-	95.6	98.7	46.6
October .....	116.2	86.4	58.2	70.0	-	96.7	98.6	47.0
November .....	112.7	85.7	56.2	66.8	-	92.6	96.5	47.2
December .....	111.7	87.2	NA	68.1	-	99.0	98.3	48.7
<b>1995 Average</b> .....	<b>114.3</b>	<b>87.0</b>	<b>57.4</b>	<b>70.5</b>	<b>-</b>	<b>96.9</b>	<b>98.8</b>	<b>47.4</b>
<b>Subdistrict IB</b>								
January .....	115.4	89.5	62.9	73.9	-	87.6	103.4	43.1
February .....	114.1	88.0	62.1	NA	-	87.1	101.5	40.7
March .....	115.9	88.6	61.2	66.6	-	89.4	102.6	40.9
April .....	116.7	88.3	60.1	67.1	-	91.3	101.6	38.0
May .....	119.7	87.9	63.4	70.3	-	101.7	103.1	40.2
June .....	120.3	87.8	61.2	68.4	-	107.4	101.0	39.0
July .....	120.5	87.6	NA	72.1	-	105.3	100.2	37.1
August .....	118.2	87.8	60.5	73.9	-	102.8	98.9	37.8
September .....	115.5	87.0	58.5	70.4	-	85.9	97.6	38.6
October .....	115.8	86.0	60.1	73.0	-	80.8	97.2	39.7
November .....	113.4	87.1	59.9	72.2	-	84.2	98.6	41.0
December .....	112.7	89.6	NA	73.4	-	86.2	100.8	45.0
<b>1995 Average</b> .....	<b>115.5</b>	<b>88.1</b>	<b>60.8</b>	<b>70.5</b>	<b>-</b>	<b>89.2</b>	<b>100.8</b>	<b>40.5</b>

See footnotes at end of table.

**Table 38. Propane (Consumer Grade) Prices by Sales Type and PAD District**  
(Cents per Gallon Excluding Taxes) — Continued

Geographic Area Month	Sales to End Users							Sales for Resale
	Residential Consumers	Commercial/ Institutional Consumers	Industrial Consumers	Through Retail Outlets	Petro- Chemical	Other End Users	Average	
<b>Subdistrict IC</b>								
January .....	103.0	80.2	70.4	68.2	W	69.2	92.5	41.1
February .....	103.1	79.8	68.0	67.7	W	68.3	91.8	41.1
March .....	103.3	78.8	72.8	70.9	W	69.2	91.0	41.6
April .....	103.6	78.5	70.3	70.8	W	69.4	87.8	41.5
May .....	103.5	78.1	69.0	W	W	69.4	85.9	42.7
June .....	99.3	76.6	68.7	W	W	66.1	81.7	40.6
July .....	99.8	76.3	67.5	W	W	63.3	78.0	39.8
August .....	97.4	75.3	66.4	W	W	63.8	76.8	39.9
September .....	97.4	78.4	67.3	W	W	62.3	82.1	39.5
October .....	99.6	79.7	67.0	W	W	64.2	86.7	39.1
November .....	101.4	79.0	69.1	W	W	65.4	89.7	39.8
December .....	103.8	80.2	70.6	W	W	70.2	93.5	44.1
<b>1995 Average .....</b>	<b>102.1</b>	<b>78.7</b>	<b>69.1</b>	<b>70.5</b>	<b>W</b>	<b>66.4</b>	<b>88.5</b>	<b>41.1</b>
<b>PAD District II</b>								
January .....	74.0	67.7	70.6	75.7	W	59.2	71.8	34.8
February .....	75.5	68.7	70.0	76.4	W	60.3	73.0	34.6
March .....	74.1	67.9	71.1	76.7	W	60.4	71.8	34.4
April .....	73.5	66.8	72.0	78.3	W	61.5	70.7	32.8
May .....	74.4	66.9	74.6	80.2	W	65.9	72.0	33.5
June .....	71.5	66.6	75.2	80.4	W	63.4	70.0	32.8
July .....	68.7	65.3	74.1	78.5	W	58.5	66.5	32.8
August .....	67.6	64.6	73.5	79.7	W	57.7	66.0	34.6
September .....	68.6	63.6	71.3	78.0	W	55.9	65.1	35.9
October .....	69.1	63.0	70.2	78.3	W	55.1	63.7	36.0
November .....	71.9	67.1	70.2	75.2	W	58.5	69.2	36.0
December .....	76.6	69.7	71.6	75.7	W	61.8	74.3	38.9
<b>1995 Average .....</b>	<b>73.2</b>	<b>67.1</b>	<b>71.7</b>	<b>77.7</b>	<b>W</b>	<b>58.5</b>	<b>70.2</b>	<b>35.2</b>
<b>PAD District III</b>								
January .....	86.7	75.1	65.6	72.1	34.3	65.0	68.3	34.5
February .....	87.2	74.1	61.0	70.4	32.2	63.7	67.6	33.0
March .....	85.7	74.5	59.2	72.3	32.6	65.4	65.0	33.2
April .....	85.2	74.8	52.4	70.9	32.5	67.2	54.8	32.6
May .....	84.5	75.4	52.9	71.5	32.9	68.4	50.6	32.6
June .....	83.9	75.5	56.2	73.2	32.5	68.1	51.5	32.1
July .....	82.7	75.3	53.9	73.9	31.9	67.7	50.4	31.4
August .....	82.1	73.2	51.0	70.9	31.6	66.8	54.4	31.9
September .....	81.9	73.0	51.1	70.3	31.5	65.3	57.8	32.0
October .....	83.9	73.8	55.5	71.3	31.5	64.9	61.7	32.4
November .....	85.3	74.4	59.6	71.7	31.2	65.5	65.4	32.4
December .....	89.3	75.6	NA	73.6	32.1	66.0	69.0	35.5
<b>1995 Average .....</b>	<b>85.8</b>	<b>74.6</b>	<b>55.7</b>	<b>71.8</b>	<b>32.3</b>	<b>65.8</b>	<b>61.3</b>	<b>32.9</b>
<b>PAD District IV</b>								
January .....	76.0	72.4	56.2	65.9	—	70.1	72.8	36.8
February .....	75.9	71.2	NA	63.6	—	69.8	73.1	33.9
March .....	74.8	70.8	51.8	61.0	—	70.9	71.1	32.0
April .....	71.5	69.5	47.1	58.7	—	70.4	67.8	29.9
May .....	73.5	67.5	49.2	62.8	—	70.1	69.4	30.2
June .....	71.4	67.2	49.3	64.2	—	70.5	68.4	29.6
July .....	69.5	66.6	41.6	63.7	—	70.6	64.2	29.0
August .....	65.9	65.4	41.8	66.1	—	66.9	62.9	30.3
September .....	68.4	67.0	44.2	66.0	—	69.3	65.6	32.8
October .....	73.2	68.5	48.0	67.1	—	70.3	69.1	35.3
November .....	75.9	68.2	51.9	64.2	—	68.3	71.6	36.6
December .....	78.8	71.3	56.1	62.6	—	71.1	74.8	38.6
<b>1995 Average .....</b>	<b>73.8</b>	<b>69.2</b>	<b>50.0</b>	<b>63.7</b>	<b>—</b>	<b>69.9</b>	<b>70.0</b>	<b>33.3</b>

See footnotes at end of table.

**Table 38. Propane (Consumer Grade) Prices by Sales Type and PAD District**  
(Cents per Gallon Excluding Taxes) — Continued

Geographic Area Month	Sales to End Users							Sales for Resale
	Residential Consumers	Commercial/ Institutional Consumers	Industrial Consumers	Through Retail Outlets	Petro- Chemical	Other End Users	Average	
<b>PAD District V</b>								
January .....	106.7	90.3	72.1	87.9	—	95.1	97.8	45.4
February .....	105.6	90.0	71.3	87.7	—	94.1	96.4	42.4
March .....	101.2	88.5	69.3	84.0	—	94.1	93.4	40.9
April .....	101.2	88.0	67.2	82.6	—	93.7	92.4	40.1
May .....	99.6	90.7	67.1	W	—	99.8	92.1	39.6
June .....	97.2	87.8	68.6	W	—	104.1	91.2	37.4
July .....	96.3	87.7	69.1	W	—	106.1	91.0	36.3
August .....	93.7	86.9	66.6	W	—	103.2	88.3	37.5
September .....	93.4	85.8	59.1	W	—	100.8	85.7	40.4
October .....	95.9	85.6	63.8	W	—	102.3	88.6	43.1
November .....	98.5	88.3	66.8	W	—	102.1	91.2	43.2
December .....	99.9	87.4	65.4	W	—	106.0	93.1	41.8
<b>1995 Average .....</b>	<b>100.0</b>	<b>88.2</b>	<b>67.0</b>	<b>82.0</b>	<b>—</b>	<b>100.0</b>	<b>92.2</b>	<b>41.0</b>

Dash (—) = No data reported.

NA = Not available.

W = Withheld to avoid disclosure of individual company data.

Sources: Energy Information Administration Forms EIA-782A, "Refiners'/Gas Plant Operators' Monthly Petroleum Product Sales Report," and EIA-782B, "Resellers'/Retailers' Monthly Petroleum Product Sales Report."

**Table 39. No. 2 Distillate<sup>a</sup> Prices by Sales Type, PAD District, and Selected States<sup>b</sup>**  
(Cents per Gallon Excluding Taxes)

Geographic Area Month	Sales to End Users						Sales for Resale
	Residential Consumers	Commercial/ Institutional Consumers	Industrial Consumers	Through Retail Outlets <sup>c</sup>	Other End Users <sup>d</sup>	Average	
<b>United States</b>							
January .....	86.9	57.5	61.9	65.6	64.6	68.5	50.7
February .....	87.4	57.8	61.9	65.0	64.0	69.1	50.8
March .....	86.6	57.3	62.6	65.1	65.3	66.8	50.8
April .....	85.4	59.6	65.0	66.8	67.9	67.0	53.9
May .....	86.4	60.7	66.0	68.5	69.2	67.0	55.4
June .....	84.6	58.3	64.0	67.4	67.7	64.4	52.5
July .....	82.0	56.9	62.3	65.9	66.1	62.8	51.4
August .....	80.7	58.8	64.2	66.5	66.4	64.1	54.1
September .....	82.3	60.0	65.2	67.9	69.1	66.1	55.3
October .....	84.0	59.5	64.9	67.5	68.8	66.3	54.2
November .....	86.3	61.4	66.3	68.0	68.1	69.2	55.8
December .....	91.1	63.6	67.8	69.1	69.1	73.5	57.9
<b>1995 Average</b> .....	<b>86.7</b>	<b>59.3</b>	<b>64.4</b>	<b>67.0</b>	<b>67.3</b>	<b>67.3</b>	<b>53.6</b>
<b>PAD District I</b>							
January .....	87.6	61.2	62.6	67.4	63.5	75.1	51.1
February .....	88.2	61.0	62.0	66.4	62.4	75.7	50.5
March .....	87.3	59.0	61.9	65.6	62.4	72.2	49.3
April .....	85.8	60.3	64.1	66.4	63.8	70.4	52.2
May .....	86.9	61.1	65.0	68.0	65.1	69.1	54.0
June .....	85.2	58.3	62.8	67.4	63.6	65.4	51.4
July .....	82.4	56.5	59.9	65.8	61.9	63.3	49.8
August .....	81.1	58.4	62.2	65.8	61.7	64.5	52.2
September .....	82.7	59.4	62.6	66.4	64.5	66.9	53.2
October .....	84.5	58.5	61.9	65.9	62.1	67.1	51.7
November .....	86.8	61.4	63.1	66.2	64.0	72.3	54.1
December .....	92.1	66.2	66.8	68.1	66.9	79.2	58.3
<b>1995 Average</b> .....	<b>87.5</b>	<b>60.4</b>	<b>62.9</b>	<b>66.6</b>	<b>63.5</b>	<b>71.3</b>	<b>52.5</b>
<b>Subdistrict IA</b>							
January .....	84.1	66.7	68.6	74.8	65.8	78.7	51.7
February .....	84.4	67.4	67.5	74.1	64.5	79.3	50.9
March .....	83.0	65.6	66.2	74.0	64.0	77.2	49.8
April .....	82.1	65.6	66.1	74.0	65.9	75.9	52.5
May .....	83.8	66.3	68.2	74.3	66.9	75.6	54.0
June .....	81.8	63.7	65.5	74.6	65.3	71.4	52.1
July .....	79.3	61.4	64.6	73.9	64.1	69.4	50.2
August .....	79.3	62.4	67.1	73.7	64.8	70.5	52.0
September .....	79.7	63.5	67.4	73.6	64.2	72.0	52.4
October .....	81.1	62.7	66.0	73.3	63.5	72.8	51.5
November .....	83.6	65.4	69.9	73.3	66.0	77.0	53.7
December .....	88.9	70.6	74.2	75.9	69.5	83.1	58.4
<b>1995 Average</b> .....	<b>83.9</b>	<b>65.7</b>	<b>67.7</b>	<b>74.1</b>	<b>65.5</b>	<b>76.9</b>	<b>52.7</b>
<b>Connecticut</b>							
January .....	86.7	65.7	67.1	79.2	70.3	81.0	51.7
February .....	87.8	65.7	65.8	78.0	70.3	81.9	51.2
March .....	87.0	63.7	63.4	77.5	68.2	80.0	49.8
April .....	85.2	63.9	63.6	77.7	72.1	77.7	52.0
May .....	86.5	65.3	64.4	78.4	72.1	77.5	53.7
June .....	84.2	63.3	58.9	77.5	69.1	72.7	51.5
July .....	79.4	61.1	57.7	77.0	68.4	69.2	49.6
August .....	77.4	61.8	58.4	76.9	68.2	69.6	50.6
September .....	79.2	63.8	59.0	76.9	70.9	72.3	50.1
October .....	83.1	62.3	59.3	76.7	71.5	74.2	50.0
November .....	85.7	64.3	64.9	77.0	74.9	79.1	52.1
December .....	90.5	69.0	70.9	78.5	75.2	84.9	57.0
<b>1995 Average</b> .....	<b>86.4</b>	<b>64.6</b>	<b>62.4</b>	<b>77.6</b>	<b>71.2</b>	<b>78.9</b>	<b>52.1</b>

See footnotes at end of table.

**Table 39. No. 2 Distillate<sup>a</sup> Prices by Sales Type, PAD District, and Selected States<sup>b</sup>**  
(Cents per Gallon Excluding Taxes) — Continued

Geographic Area Month	Sales to End Users						Sales for Resale
	Residential Consumers	Commercial/ Institutional Consumers	Industrial Consumers	Through Retail Outlets <sup>c</sup>	Other End Users <sup>d</sup>	Average	
<b>Maine</b>							
January .....	77.8	66.9	65.2	72.0	65.9	73.8	53.1
February .....	77.4	66.2	63.8	72.0	64.2	73.2	52.1
March .....	76.3	65.0	62.0	71.8	62.8	71.6	50.6
April .....	76.7	66.0	62.0	72.0	64.4	71.4	53.9
May .....	78.7	68.8	66.3	73.3	65.8	73.0	55.7
June .....	78.1	65.8	63.9	73.9	65.0	70.2	55.1
July .....	76.9	65.0	62.6	74.2	63.8	69.0	52.7
August .....	76.7	65.4	64.9	73.0	64.5	69.3	54.8
September .....	76.2	66.4	64.9	73.1	65.7	71.0	55.2
October .....	75.8	65.6	64.4	72.4	64.2	70.5	52.8
November .....	79.1	68.6	66.0	72.6	67.3	73.9	55.9
December .....	87.0	74.2	72.4	75.1	72.9	81.6	61.4
<b>1995 Average .....</b>	<b>78.7</b>	<b>67.4</b>	<b>64.8</b>	<b>73.0</b>	<b>65.6</b>	<b>73.3</b>	<b>54.7</b>
<b>Massachusetts</b>							
January .....	84.8	65.5	74.1	77.4	61.1	78.8	51.1
February .....	84.9	67.4	71.0	76.8	57.7	79.7	50.6
March .....	82.5	65.3	69.8	75.8	58.3	77.0	49.6
April .....	81.9	64.9	70.6	76.3	60.7	75.8	52.6
May .....	84.7	64.9	70.9	77.1	62.5	75.1	53.7
June .....	82.5	62.4	69.5	77.5	60.1	70.4	51.4
July .....	80.6	60.0	69.3	76.7	59.0	68.9	50.1
August .....	80.9	61.2	74.3	76.8	60.7	70.3	52.9
September .....	81.7	61.7	75.4	75.8	59.1	72.0	52.9
October .....	82.3	61.5	70.7	75.3	57.4	72.6	52.0
November .....	83.8	64.7	74.6	74.8	59.2	76.6	54.0
December .....	88.9	70.0	78.5	76.8	62.4	82.5	58.8
<b>1995 Average .....</b>	<b>84.4</b>	<b>64.7</b>	<b>72.4</b>	<b>76.4</b>	<b>59.9</b>	<b>76.7</b>	<b>52.5</b>
<b>New Hampshire</b>							
January .....	78.4	64.6	66.2	74.4	64.5	74.4	52.0
February .....	78.5	65.6	67.6	73.4	64.0	74.8	50.2
March .....	77.7	64.5	67.2	73.8	63.9	73.8	49.8
April .....	76.6	64.9	70.1	73.3	64.8	72.9	51.8
May .....	75.8	65.6	68.4	71.7	67.2	71.7	53.5
June .....	74.5	63.7	68.8	72.4	65.4	70.1	53.3
July .....	72.9	61.5	65.4	70.7	65.0	68.3	49.6
August .....	73.0	63.6	65.4	70.6	65.1	69.1	52.4
September .....	73.8	62.2	NA	71.6	65.2	69.5	52.6
October .....	73.9	62.8	60.7	71.4	67.2	69.9	50.9
November .....	77.3	65.1	62.8	71.7	65.7	72.9	52.0
December .....	83.8	69.4	65.9	75.2	73.4	79.1	55.1
<b>1995 Average .....</b>	<b>77.9</b>	<b>64.9</b>	<b>65.0</b>	<b>72.5</b>	<b>65.9</b>	<b>73.3</b>	<b>52.0</b>
<b>Rhode Island</b>							
January .....	87.3	76.5	65.2	69.0	74.5	83.3	51.9
February .....	87.3	77.5	67.3	68.6	75.7	84.0	51.1
March .....	87.0	73.8	66.1	68.2	74.9	82.3	49.2
April .....	86.5	73.1	66.2	67.5	73.0	81.4	52.0
May .....	86.1	72.9	65.9	69.0	NA	79.6	53.7
June .....	83.2	NA	62.5	69.6	64.3	74.3	51.5
July .....	81.7	63.2	61.4	68.6	64.6	72.2	49.2
August .....	85.3	62.7	NA	68.3	62.7	76.1	50.7
September .....	84.9	65.6	63.5	69.2	NA	73.9	52.5
October .....	85.7	63.5	63.9	67.4	NA	76.2	51.4
November .....	87.4	66.4	66.6	69.5	70.2	81.3	54.2
December .....	91.8	71.7	72.1	73.1	68.4	85.6	59.4
<b>1995 Average .....</b>	<b>87.4</b>	<b>71.1</b>	<b>66.2</b>	<b>69.1</b>	<b>67.0</b>	<b>81.2</b>	<b>52.8</b>

See footnotes at end of table.

**Table 39. No. 2 Distillate<sup>a</sup> Prices by Sales Type, PAD District, and Selected States<sup>b</sup>**  
(Cents per Gallon Excluding Taxes) — Continued

Geographic Area Month	Sales to End Users						Sales for Resale
	Residential Consumers	Commercial/ Institutional Consumers	Industrial Consumers	Through Retail Outlets <sup>c</sup>	Other End Users <sup>d</sup>	Average	
<b>Vermont</b>							
January .....	85.7	69.0	69.7	76.1	77.9	80.8	56.3
February .....	85.9	70.4	68.8	75.3	77.4	81.4	55.7
March .....	85.6	69.0	68.9	74.8	75.9	80.6	54.4
April .....	84.8	70.1	69.5	73.4	77.1	80.0	56.7
May .....	84.5	69.4	71.5	74.0	77.0	78.1	58.9
June .....	83.9	67.8	73.4	74.0	75.8	75.4	58.4
July .....	81.7	64.3	70.3	73.3	74.0	73.0	56.0
August .....	81.7	66.0	NA	73.5	74.9	74.5	57.3
September .....	82.5	68.1	66.9	73.2	77.2	76.5	58.4
October .....	82.5	66.1	67.3	73.7	75.1	75.8	57.7
November .....	84.5	67.7	69.5	73.6	78.1	78.7	59.4
December .....	88.0	72.7	73.1	75.9	81.1	83.3	64.5
<b>1995 Average .....</b>	<b>85.3</b>	<b>68.9</b>	<b>69.9</b>	<b>74.2</b>	<b>76.7</b>	<b>79.4</b>	<b>57.9</b>
<b>Subdistrict IB</b>							
January .....	89.6	62.8	65.8	69.5	63.8	79.5	51.1
February .....	90.4	62.3	65.1	67.7	62.7	80.0	50.3
March .....	90.2	60.0	65.3	66.3	62.8	76.6	49.0
April .....	88.4	60.7	67.1	67.1	64.3	74.3	51.3
May .....	89.6	61.6	67.5	68.7	67.3	72.3	53.6
June .....	88.2	59.0	65.8	68.0	65.3	67.6	51.2
July .....	84.8	57.1	63.9	66.5	62.6	65.4	49.5
August .....	83.0	58.7	64.8	66.5	60.7	66.3	51.8
September .....	85.1	59.9	66.0	67.2	65.9	69.6	53.1
October .....	86.8	59.2	66.0	67.1	63.4	70.6	51.6
November .....	88.8	62.5	66.5	67.5	65.5	76.6	54.2
December .....	94.2	67.6	70.4	70.3	69.2	83.6	58.7
<b>1995 Average .....</b>	<b>89.8</b>	<b>61.3</b>	<b>66.2</b>	<b>67.7</b>	<b>64.4</b>	<b>75.5</b>	<b>52.3</b>
<b>Delaware</b>							
January .....	88.4	56.8	68.7	65.3	58.3	76.2	49.9
February .....	88.5	56.6	64.5	64.2	59.8	76.9	49.4
March .....	87.6	53.1	63.4	63.7	61.3	72.5	48.0
April .....	87.0	56.7	65.9	64.5	64.9	72.0	51.2
May .....	85.2	57.0	67.9	65.1	64.7	67.6	53.4
June .....	83.0	54.6	66.1	64.9	61.0	63.8	51.0
July .....	80.0	52.2	66.4	64.3	62.0	62.1	47.3
August .....	82.1	55.1	67.2	64.1	63.6	64.7	49.9
September .....	82.4	57.0	72.8	64.4	65.8	67.4	51.8
October .....	84.0	55.4	72.0	63.7	64.2	68.5	50.8
November .....	84.5	58.3	70.9	63.7	64.3	72.5	53.4
December .....	89.5	63.4	73.0	65.9	68.0	80.0	57.8
<b>1995 Average .....</b>	<b>87.0</b>	<b>56.3</b>	<b>68.1</b>	<b>64.5</b>	<b>63.1</b>	<b>71.9</b>	<b>51.1</b>
<b>District of Columbia</b>							
January .....	102.4	61.3	NA	W	W	69.6	50.2
February .....	103.4	60.4	NA	W	W	69.0	50.5
March .....	103.3	60.2	NA	W	63.2	68.7	49.1
April .....	100.0	59.9	W	W	W	60.8	52.9
May .....	93.2	58.7	W	W	W	62.2	55.5
June .....	NA	55.1	W	W	W	58.5	51.8
July .....	85.1	53.4	NA	W	W	56.7	50.1
August .....	W	55.7	W	W	W	52.1	52.2
September .....	86.1	56.3	W	W	60.2	58.6	52.1
October .....	NA	56.2	NA	W	W	56.8	50.8
November .....	100.2	61.0	W	W	55.3	64.7	53.1
December .....	103.8	65.3	69.4	W	NA	70.9	NA
<b>1995 Average .....</b>	<b>101.0</b>	<b>60.3</b>	<b>NA</b>	<b>W</b>	<b>53.9</b>	<b>64.1</b>	<b>52.1</b>

See footnotes at end of table.

**Table 39. No. 2 Distillate<sup>a</sup> Prices by Sales Type, PAD District, and Selected States<sup>b</sup>**  
(Cents per Gallon Excluding Taxes) — Continued

Geographic Area Month	Sales to End Users						Sales for Resale
	Residential Consumers	Commercial/ Institutional Consumers	Industrial Consumers	Through Retail Outlets <sup>c</sup>	Other End Users <sup>d</sup>	Average	
<b>Maryland</b>							
January .....	94.3	57.3	60.1	64.2	61.0	74.3	51.4
February .....	95.1	56.6	59.8	62.5	59.7	74.4	51.0
March .....	94.2	55.4	58.4	61.5	60.5	70.9	50.0
April .....	91.3	57.8	60.0	62.9	62.9	67.2	52.9
May .....	89.6	59.1	60.0	65.9	63.2	65.6	55.3
June .....	86.8	57.2	59.5	64.1	62.5	62.4	52.0
July .....	83.3	55.4	58.0	62.9	60.3	60.2	51.0
August .....	82.6	56.6	59.1	62.6	56.0	60.4	52.5
September .....	85.5	58.1	60.3	64.5	63.8	64.0	54.4
October .....	89.5	57.0	59.8	65.4	57.2	65.1	52.9
November .....	93.2	59.7	61.3	65.7	63.2	73.1	54.9
December .....	98.5	63.2	64.5	67.4	67.4	78.4	58.1
<b>1995 Average .....</b>	<b>93.6</b>	<b>58.0</b>	<b>60.3</b>	<b>64.1</b>	<b>61.2</b>	<b>70.0</b>	<b>53.1</b>
<b>New Jersey</b>							
January .....	87.6	57.9	69.9	69.3	57.4	77.4	50.0
February .....	89.0	57.2	68.3	67.6	57.1	78.1	48.9
March .....	89.0	55.2	68.9	65.3	58.0	74.0	47.5
April .....	87.1	56.4	70.5	65.6	59.3	70.8	49.6
May .....	88.2	58.4	75.0	68.2	58.8	68.6	51.9
June .....	87.7	56.3	69.3	67.9	59.2	65.0	50.0
July .....	85.4	54.6	69.7	66.7	56.1	62.6	48.7
August .....	82.2	56.4	70.9	66.9	56.5	64.1	50.6
September .....	83.9	56.5	71.2	66.8	59.4	65.7	51.7
October .....	85.2	56.3	71.6	66.9	58.7	68.1	50.4
November .....	88.1	59.2	70.6	67.7	61.6	73.7	53.2
December .....	94.3	64.1	77.4	69.2	64.3	81.9	57.2
<b>1995 Average .....</b>	<b>88.8</b>	<b>57.6</b>	<b>71.0</b>	<b>67.3</b>	<b>58.9</b>	<b>72.7</b>	<b>51.1</b>
<b>New York</b>							
January .....	95.2	69.6	65.5	80.1	65.7	87.2	52.2
February .....	96.3	69.4	65.0	78.0	64.4	87.9	51.5
March .....	95.9	66.4	64.6	76.9	62.4	85.2	50.2
April .....	94.1	66.2	66.1	77.1	65.8	83.1	52.9
May .....	95.9	66.6	67.3	76.6	69.0	81.2	54.7
June .....	95.0	63.7	65.0	76.4	65.4	75.1	51.9
July .....	92.3	62.0	59.8	75.4	65.8	73.6	50.7
August .....	89.8	63.6	61.2	74.8	65.9	74.5	53.8
September .....	90.5	65.5	62.8	75.3	68.0	78.3	54.4
October .....	92.7	64.7	62.4	75.1	66.0	79.3	52.8
November .....	94.3	68.6	65.6	75.5	66.5	84.8	54.7
December .....	99.4	74.2	68.0	77.6	70.9	91.4	60.8
<b>1995 Average .....</b>	<b>95.5</b>	<b>67.5</b>	<b>64.5</b>	<b>76.5</b>	<b>66.3</b>	<b>84.2</b>	<b>53.7</b>
<b>Pennsylvania</b>							
January .....	83.1	61.7	65.2	66.6	64.7	74.4	51.5
February .....	83.4	60.9	65.0	64.7	64.0	74.8	51.1
March .....	82.3	59.0	65.4	63.8	64.8	71.1	49.7
April .....	80.7	60.3	67.2	64.8	65.5	69.9	52.7
May .....	81.1	61.3	66.6	66.5	68.9	68.7	54.6
June .....	79.5	58.7	66.1	65.6	67.2	65.2	52.0
July .....	75.8	56.6	64.2	63.6	62.5	62.9	49.8
August .....	75.6	58.1	64.9	64.0	61.9	63.9	52.0
September .....	77.2	59.6	66.0	64.6	66.5	66.2	53.8
October .....	79.6	58.8	65.9	64.6	66.0	67.1	52.2
November .....	81.9	61.1	66.0	65.0	67.0	72.0	55.0
December .....	87.1	66.4	69.9	68.3	69.8	78.6	59.6
<b>1995 Average .....</b>	<b>82.6</b>	<b>60.4</b>	<b>66.0</b>	<b>65.1</b>	<b>65.7</b>	<b>71.0</b>	<b>53.0</b>

See footnotes at end of table.

**Table 39. No. 2 Distillate<sup>a</sup> Prices by Sales Type, PAD District, and Selected States<sup>b</sup>**  
(Cents per Gallon Excluding Taxes) — Continued

Geographic Area Month	Sales to End Users						Sales for Resale
	Residential Consumers	Commercial/ Institutional Consumers	Industrial Consumers	Through Retail Outlets <sup>c</sup>	Other End Users <sup>d</sup>	Average	
<b>Subdistrict IC</b>							
January .....	86.4	56.0	59.5	65.7	62.7	64.5	50.6
February .....	86.1	55.5	58.9	65.0	61.6	64.0	50.4
March .....	84.2	54.7	58.7	64.4	61.8	61.5	49.6
April .....	81.8	57.7	61.4	65.3	63.3	62.6	53.5
May .....	82.2	58.8	62.7	67.1	64.1	63.5	54.6
June .....	81.4	55.9	60.1	66.4	62.7	61.8	51.5
July .....	80.3	54.6	56.9	64.7	61.5	60.1	50.1
August .....	77.3	56.9	59.8	64.7	61.7	61.4	52.8
September .....	80.3	57.5	60.1	65.2	64.1	62.6	53.7
October .....	82.6	56.2	58.9	64.7	61.4	61.4	52.0
November .....	85.2	58.3	60.1	64.9	63.1	63.6	54.4
December .....	89.7	61.5	63.1	66.3	64.9	67.4	57.1
<b>1995 Average .....</b>	<b>84.8</b>	<b>57.0</b>	<b>60.0</b>	<b>65.4</b>	<b>62.8</b>	<b>62.9</b>	<b>52.5</b>
<b>Virginia</b>							
January .....	85.0	60.0	62.9	65.9	62.2	69.2	50.4
February .....	84.6	59.3	61.0	65.0	61.6	68.5	50.4
March .....	84.0	58.4	60.8	65.1	61.8	65.8	49.2
April .....	84.0	60.1	63.9	65.6	61.9	65.4	53.4
May .....	83.0	61.6	65.2	67.2	62.2	65.7	54.8
June .....	82.3	58.7	62.9	66.5	63.2	64.2	51.4
July .....	81.2	57.4	59.9	65.2	62.5	62.6	50.1
August .....	80.9	59.1	62.2	65.3	63.3	63.8	52.7
September .....	81.6	60.4	62.8	65.2	63.0	65.0	53.7
October .....	82.5	59.1	61.1	64.4	63.6	64.6	52.1
November .....	83.8	60.5	62.4	64.4	63.4	66.9	54.4
December .....	88.2	64.4	65.2	66.0	65.4	71.8	57.6
<b>1995 Average .....</b>	<b>84.4</b>	<b>60.0</b>	<b>62.5</b>	<b>65.5</b>	<b>62.8</b>	<b>66.4</b>	<b>52.6</b>
<b>West Virginia</b>							
January .....	83.1	57.4	59.3	70.7	60.8	62.9	51.2
February .....	82.1	56.4	58.6	70.3	58.5	62.2	51.1
March .....	81.4	55.8	59.6	70.0	63.2	61.2	52.6
April .....	80.3	59.1	60.8	71.1	66.7	62.6	55.9
May .....	76.5	60.1	62.7	71.4	67.1	63.3	56.8
June .....	77.7	56.1	59.6	71.6	NA	60.2	52.8
July .....	75.8	54.6	57.9	70.2	59.6	58.7	51.3
August .....	74.1	57.1	60.2	69.3	60.6	60.7	54.2
September .....	76.1	58.1	62.0	69.5	62.3	62.4	55.3
October .....	77.4	57.0	60.7	68.8	64.1	61.4	53.9
November .....	81.4	59.6	63.4	69.2	60.7	64.0	56.6
December .....	89.4	62.8	66.1	69.6	64.8	68.2	58.4
<b>1995 Average .....</b>	<b>81.5</b>	<b>57.9</b>	<b>60.9</b>	<b>70.1</b>	<b>61.9</b>	<b>62.3</b>	<b>54.2</b>
<b>PAD District II</b>							
January .....	81.0	54.1	61.3	63.6	67.5	62.5	50.2
February .....	80.5	54.0	61.0	63.0	66.9	62.2	50.6
March .....	80.6	54.5	62.4	63.4	68.0	62.2	51.8
April .....	81.2	57.5	65.0	64.9	71.3	64.1	55.0
May .....	81.6	58.7	65.7	66.6	73.0	65.2	56.3
June .....	78.9	56.4	64.0	65.4	71.1	63.5	53.0
July .....	77.7	54.7	62.8	63.7	69.0	61.6	51.8
August .....	76.3	57.3	64.3	64.5	69.5	63.0	54.9
September .....	79.3	58.7	65.0	66.0	72.4	65.3	56.0
October .....	79.7	57.0	63.6	65.2	72.0	64.5	54.0
November .....	81.5	58.9	67.2	66.3	71.5	65.8	56.3
December .....	83.4	59.6	68.1	67.4	71.4	67.1	57.2
<b>1995 Average .....</b>	<b>80.9</b>	<b>56.8</b>	<b>64.3</b>	<b>65.0</b>	<b>70.7</b>	<b>64.0</b>	<b>54.0</b>

See footnotes at end of table.



**Table 39. No. 2 Distillate<sup>a</sup> Prices by Sales Type, PAD District, and Selected States<sup>b</sup>**  
(Cents per Gallon Excluding Taxes) — Continued

Geographic Area Month	Sales to End Users						Sales for Resale
	Residential Consumers	Commercial/ Institutional Consumers	Industrial Consumers	Through Retail Outlets <sup>c</sup>	Other End Users <sup>d</sup>	Average	
<b>Illinois</b>							
January .....	82.1	55.8	64.4	66.9	68.6	62.3	48.1
February .....	80.8	55.6	63.9	67.1	69.6	62.4	48.5
March .....	76.7	56.5	64.2	66.8	70.6	62.9	50.2
April .....	78.7	60.9	68.2	67.1	72.9	66.3	52.4
May .....	81.6	61.3	70.7	68.7	73.6	67.3	55.1
June .....	77.0	60.0	71.7	68.2	73.9	67.5	51.7
July .....	76.6	59.2	70.0	66.5	69.9	65.2	49.8
August .....	72.9	60.4	69.5	66.2	69.5	65.2	52.7
September .....	75.6	60.7	71.8	67.7	72.8	67.5	53.6
October .....	74.6	59.2	68.7	67.2	73.3	66.5	51.9
November .....	79.0	61.3	73.5	67.9	73.0	67.9	55.2
December .....	82.9	62.9	74.4	69.2	72.9	68.7	55.5
<b>1995 Average .....</b>	<b>78.5</b>	<b>59.4</b>	<b>69.7</b>	<b>67.4</b>	<b>72.2</b>	<b>65.9</b>	<b>52.2</b>
<b>Indiana</b>							
January .....	81.6	53.2	59.8	61.9	69.9	61.1	48.7
February .....	80.1	53.0	60.3	62.0	72.2	60.7	49.6
March .....	82.3	54.3	63.5	62.5	71.7	62.0	50.9
April .....	82.3	56.9	65.1	65.1	77.3	63.6	54.6
May .....	83.6	57.6	65.4	66.7	79.6	64.9	55.6
June .....	83.5	55.2	63.3	65.2	74.2	62.8	51.9
July .....	81.9	53.0	62.2	61.7	72.5	59.3	50.2
August .....	79.4	55.5	63.9	62.5	72.3	60.8	52.9
September .....	80.9	57.2	62.9	65.2	76.5	64.0	54.0
October .....	81.8	54.3	62.5	63.7	75.6	62.8	52.3
November .....	79.2	57.6	65.3	66.3	75.6	64.5	55.7
December .....	83.6	57.8	67.5	67.4	75.4	66.1	55.9
<b>1995 Average .....</b>	<b>81.6</b>	<b>55.5</b>	<b>63.5</b>	<b>64.2</b>	<b>75.0</b>	<b>62.8</b>	<b>52.7</b>
<b>Michigan</b>							
January .....	86.1	55.3	58.6	64.8	68.3	67.2	51.1
February .....	85.5	54.4	57.5	64.4	67.8	66.3	51.2
March .....	85.7	55.8	59.4	66.5	66.7	65.6	52.9
April .....	86.2	59.0	62.2	68.1	69.5	66.7	56.1
May .....	86.1	60.4	62.1	69.8	69.9	66.3	57.1
June .....	83.6	58.6	60.5	68.0	67.9	63.8	53.6
July .....	82.0	56.7	59.4	65.5	66.9	61.8	51.9
August .....	82.1	59.4	60.4	66.1	64.9	63.1	55.2
September .....	84.5	59.7	61.7	67.2	67.9	65.4	55.8
October .....	83.9	59.0	61.6	65.8	68.0	65.0	53.9
November .....	86.9	61.0	63.3	68.3	70.7	68.6	57.8
December .....	88.8	62.3	66.0	69.4	69.2	70.9	57.9
<b>1995 Average .....</b>	<b>86.0</b>	<b>58.6</b>	<b>61.0</b>	<b>67.0</b>	<b>68.1</b>	<b>66.0</b>	<b>54.6</b>
<b>Minnesota</b>							
January .....	80.1	52.4	69.9	72.3	74.7	68.0	53.2
February .....	79.0	53.9	69.9	68.9	74.0	67.7	53.7
March .....	80.4	54.1	71.9	68.3	72.9	66.8	54.4
April .....	80.4	56.2	71.1	69.5	76.3	67.8	57.9
May .....	80.5	57.6	67.4	70.2	77.4	69.1	58.9
June .....	77.3	56.2	65.3	69.1	75.3	66.4	55.7
July .....	76.6	55.2	64.9	68.7	74.9	65.1	54.3
August .....	77.3	58.7	67.2	69.2	74.7	67.6	57.9
September .....	79.5	61.2	67.7	69.4	77.1	70.5	59.8
October .....	80.1	60.7	66.5	69.7	76.9	71.2	57.6
November .....	80.5	60.6	69.5	70.1	77.0	70.8	58.8
December .....	81.8	61.6	NA	70.9	77.6	72.6	59.9
<b>1995 Average .....</b>	<b>80.1</b>	<b>57.2</b>	<b>67.8</b>	<b>69.7</b>	<b>76.1</b>	<b>68.8</b>	<b>57.1</b>

See footnotes at end of table.

**Table 39. No. 2 Distillate<sup>a</sup> Prices by Sales Type, PAD District, and Selected States<sup>b</sup>**  
(Cents per Gallon Excluding Taxes) — Continued

Geographic Area Month	Sales to End Users						Sales for Resale
	Residential Consumers	Commercial/ Institutional Consumers	Industrial Consumers	Through Retail Outlets <sup>c</sup>	Other End Users <sup>d</sup>	Average	
<b>Ohio</b>							
January .....	81.2	54.2	60.4	63.1	65.8	62.4	50.9
February .....	81.0	54.1	59.9	62.1	67.6	62.4	51.0
March .....	80.1	55.1	60.7	63.2	70.4	62.1	53.3
April .....	81.9	57.7	63.3	64.7	73.8	63.7	56.5
May .....	80.8	58.7	64.7	66.4	73.0	64.0	57.4
June .....	78.0	56.1	61.1	65.7	70.2	61.8	53.7
July .....	76.6	54.5	60.8	63.1	66.2	59.8	52.4
August .....	72.7	56.9	63.2	64.0	65.3	61.4	55.4
September .....	77.5	57.8	64.1	65.0	71.3	63.4	56.2
October .....	79.1	56.7	62.5	64.0	71.8	62.9	54.0
November .....	81.8	59.1	66.2	66.3	71.6	65.6	57.3
December .....	84.0	60.6	66.5	67.8	70.2	67.8	57.8
<b>1995 Average</b> .....	<b>80.8</b>	<b>56.8</b>	<b>62.8</b>	<b>64.6</b>	<b>69.9</b>	<b>63.1</b>	<b>54.7</b>
<b>Wisconsin</b>							
January .....	81.1	57.9	60.0	64.9	66.9	67.1	49.9
February .....	80.4	58.8	59.7	63.5	65.2	67.3	50.4
March .....	80.5	58.7	63.1	63.8	67.5	66.6	52.0
April .....	81.1	61.5	65.4	64.8	71.7	67.2	55.6
May .....	81.5	62.0	63.9	67.0	75.7	67.6	57.1
June .....	81.3	60.0	62.1	67.0	74.0	65.5	53.4
July .....	81.0	57.4	58.6	64.5	71.4	62.8	52.3
August .....	78.5	61.1	62.3	65.3	71.2	64.7	55.3
September .....	80.7	61.6	60.7	66.2	73.0	66.7	56.3
October .....	80.5	60.6	59.1	65.9	71.8	66.4	54.1
November .....	81.6	62.9	63.4	67.2	74.0	69.6	57.7
December .....	82.9	63.6	63.1	69.0	72.4	71.4	57.9
<b>1995 Average</b> .....	<b>81.2</b>	<b>60.6</b>	<b>61.8</b>	<b>65.8</b>	<b>71.9</b>	<b>67.1</b>	<b>54.4</b>
<b>PAD District III</b>							
January .....	72.7	52.4	57.7	63.0	59.0	57.1	48.7
February .....	70.4	52.5	57.1	62.5	59.1	57.1	49.1
March .....	76.1	52.0	56.1	62.4	59.0	56.7	48.1
April .....	77.9	55.1	58.2	64.4	61.7	59.3	50.8
May .....	79.2	56.3	60.4	65.7	62.6	60.5	52.5
June .....	77.0	53.9	58.1	64.8	61.4	58.8	50.0
July .....	W	52.6	56.9	63.0	60.3	57.5	48.9
August .....	69.5	54.3	58.6	63.7	61.8	58.9	51.5
September .....	66.9	55.0	59.0	65.0	62.2	59.5	52.3
October .....	65.7	53.9	58.3	64.6	61.3	59.0	51.0
November .....	67.9	56.3	59.6	64.9	60.9	60.1	53.0
December .....	69.5	57.8	62.0	66.3	63.5	61.9	54.8
<b>1995 Average</b> .....	<b>69.0</b>	<b>54.3</b>	<b>58.5</b>	<b>64.2</b>	<b>61.2</b>	<b>58.9</b>	<b>51.0</b>
<b>PAD District IV</b>							
January .....	80.9	58.5	67.1	68.4	72.0	65.0	56.5
February .....	80.7	56.4	66.6	67.5	70.5	63.7	56.0
March .....	81.1	58.0	68.6	68.5	71.2	65.4	58.6
April .....	81.8	61.0	71.4	70.7	75.0	68.3	62.0
May .....	83.8	64.0	73.5	73.7	77.7	70.7	64.9
June .....	83.0	63.6	71.6	73.1	76.6	70.3	61.8
July .....	81.6	61.6	68.5	71.4	75.2	68.2	59.3
August .....	82.7	62.9	70.5	73.7	76.3	69.7	62.3
September .....	87.6	67.2	76.2	77.3	80.1	73.9	67.9
October .....	89.0	69.6	77.7	77.9	81.8	75.9	69.6
November .....	88.9	69.4	77.9	78.3	81.3	75.6	69.0
December .....	89.5	66.4	75.6	77.1	81.3	73.6	64.3
<b>1995 Average</b> .....	<b>84.4</b>	<b>63.3</b>	<b>72.3</b>	<b>73.3</b>	<b>76.8</b>	<b>70.2</b>	<b>62.8</b>

See footnotes at end of table.

**Table 39. No. 2 Distillate<sup>a</sup> Prices by Sales Type, PAD District, and Selected States<sup>b</sup>**  
(Cents per Gallon Excluding Taxes) — Continued

Geographic Area Month	Sales to End Users						Sales for Resale
	Residential Consumers	Commercial/ Institutional Consumers	Industrial Consumers	Through Retail Outlets <sup>c</sup>	Other End Users <sup>d</sup>	Average	
<b>Idaho</b>							
January .....	80.4	61.1	71.3	74.5	72.0	70.6	57.6
February .....	80.0	60.7	69.9	72.1	72.0	69.6	57.1
March .....	80.6	64.8	72.7	73.0	74.5	72.4	60.8
April .....	80.7	63.8	73.8	75.6	76.4	72.6	64.1
May .....	82.7	69.5	77.0	79.2	80.5	77.0	68.6
June .....	82.8	68.6	75.7	79.8	80.7	76.7	68.3
July .....	82.6	67.0	69.0	78.5	79.6	73.9	66.8
August .....	83.5	72.1	72.8	79.8	78.9	76.4	68.0
September .....	86.4	74.8	78.1	84.2	82.2	80.4	72.9
October .....	88.8	79.6	NA	84.3	85.9	82.9	76.1
November .....	88.6	77.9	82.4	86.3	86.2	83.7	77.3
December .....	89.2	69.8	81.2	84.5	86.8	80.5	70.4
<b>1995 Average</b> .....	<b>83.9</b>	<b>69.3</b>	<b>75.4</b>	<b>79.7</b>	<b>80.1</b>	<b>76.7</b>	<b>67.4</b>
<b>PAD District V</b>							
January .....	90.7	60.6	65.4	71.7	67.5	67.1	52.7
February .....	90.1	62.7	66.9	71.7	68.1	67.7	54.5
March .....	90.5	64.3	69.3	73.7	70.8	69.3	57.7
April .....	91.7	67.7	72.1	77.0	73.9	72.3	61.5
May .....	89.1	68.8	71.8	78.5	73.7	72.8	60.7
June .....	87.9	65.3	69.8	76.5	71.1	69.4	56.7
July .....	85.4	65.8	69.1	75.5	70.9	69.4	56.8
August .....	84.6	67.0	71.0	76.2	72.0	70.6	58.8
September .....	87.7	67.5	72.9	78.1	73.5	71.9	61.7
October .....	91.1	70.8	74.6	79.3	76.1	74.7	63.0
November .....	92.6	70.2	74.1	79.4	75.3	74.6	62.7
December .....	93.0	69.7	72.7	79.5	75.4	74.4	62.9
<b>1995 Average</b> .....	<b>90.6</b>	<b>66.8</b>	<b>71.1</b>	<b>76.5</b>	<b>72.5</b>	<b>71.3</b>	<b>59.3</b>
<b>Alaska</b>							
January .....	83.7	81.8	81.5	80.9	78.2	82.0	55.4
February .....	84.0	81.1	78.6	80.0	77.2	81.2	51.8
March .....	83.7	82.1	83.4	81.7	78.4	82.1	55.8
April .....	82.6	79.3	82.8	85.0	78.6	80.4	56.0
May .....	81.9	83.2	82.2	86.1	82.3	82.9	59.3
June .....	82.7	83.5	76.7	87.5	NA	82.8	57.6
July .....	81.7	82.0	NA	88.9	82.7	81.4	57.9
August .....	81.9	80.8	NA	89.5	83.7	81.6	57.0
September .....	83.2	80.8	69.0	NA	83.3	80.5	60.1
October .....	83.4	NA	69.2	94.5	84.4	82.7	61.6
November .....	84.6	83.8	67.6	96.1	83.2	83.0	64.4
December .....	84.2	NA	64.4	95.2	81.6	82.5	58.2
<b>1995 Average</b> .....	<b>83.4</b>	<b>82.1</b>	<b>74.0</b>	<b>87.1</b>	<b>81.6</b>	<b>81.9</b>	<b>57.5</b>
<b>Oregon</b>							
January .....	88.4	55.8	62.7	71.6	62.9	64.9	48.4
February .....	86.9	56.6	64.6	69.4	64.5	64.1	51.6
March .....	88.7	59.9	66.5	71.6	67.2	66.9	55.2
April .....	90.7	63.7	68.4	75.2	71.2	69.8	59.0
May .....	91.6	65.9	70.6	76.3	69.6	70.8	59.6
June .....	90.1	62.3	67.8	75.3	67.4	67.7	55.5
July .....	NA	61.9	68.4	74.4	67.2	67.1	55.9
August .....	86.3	62.5	68.1	74.0	68.5	67.6	56.1
September .....	87.1	65.8	71.1	75.6	71.1	70.4	61.1
October .....	90.5	68.0	72.5	79.0	72.4	72.8	62.9
November .....	92.2	66.6	72.6	78.6	73.1	72.8	61.5
December .....	90.5	65.9	71.0	78.0	70.0	72.0	60.0
<b>1995 Average</b> .....	<b>89.4</b>	<b>62.9</b>	<b>68.9</b>	<b>74.9</b>	<b>68.8</b>	<b>68.9</b>	<b>57.4</b>

See footnotes at end of table.

**Table 39. No. 2 Distillate<sup>a</sup> Prices by Sales Type, PAD District, and Selected States<sup>b</sup>**  
 (Cents per Gallon Excluding Taxes) — Continued

Geographic Area Month	Sales to End Users						Sales for Resale
	Residential Consumers	Commercial/ Institutional Consumers	Industrial Consumers	Through Retail Outlets <sup>c</sup>	Other End Users <sup>d</sup>	Average	
<b>Washington</b>							
January .....	95.4	57.5	64.6	68.9	65.6	67.6	48.9
February .....	94.5	59.1	66.4	67.9	69.0	67.8	50.3
March .....	94.5	61.3	69.1	70.4	71.0	69.3	52.8
April .....	96.7	64.3	70.7	73.3	74.4	70.5	56.7
May .....	NA	67.0	71.6	76.4	76.6	71.8	57.8
June .....	95.2	63.9	68.9	75.3	71.3	67.7	53.5
July .....	94.0	64.0	69.4	73.3	71.1	67.3	52.9
August .....	91.2	62.8	69.2	74.2	71.7	66.7	53.4
September .....	95.5	65.9	71.2	76.0	74.9	70.1	59.4
October .....	97.8	68.0	73.1	77.6	77.5	73.2	62.3
November .....	99.2	67.3	72.5	77.0	77.7	74.3	58.4
December .....	100.7	65.7	68.3	75.8	78.8	74.0	58.2
<b>1995 Average .....</b>	<b>96.2</b>	<b>64.0</b>	<b>69.7</b>	<b>74.0</b>	<b>73.4</b>	<b>70.1</b>	<b>55.2</b>

NA = Not available.

W = Withheld to avoid disclosure of individual company data.

<sup>a</sup> Includes sales of No. 2 fuel oil and high- and low-sulfur diesel fuels.

<sup>b</sup> Some State data are not sufficient for publication individually, but are used in calculating the PAD District average.

<sup>c</sup> Includes low-sulfur diesel fuel only with the exception of Alaska, which currently is exempt from the Clean Air Act's diesel fuel sulfur content requirement.

<sup>d</sup> All end-user sales not included in the other end-user categories shown, e.g., sales to agricultural customers or utilities.

Sources: Energy Information Administration Forms EIA-782A, "Refiners'/Gas Plant Operators' Monthly Petroleum Product Sales Report," and EIA-782B, "Resellers'/Retailers' Monthly Petroleum Product Sales Report."

**Table 40. No. 2 Diesel Fuel Prices by Sales Type, PAD District, and Selected States**  
(Cents per Gallon Excluding Taxes)

Geographic Area Month	Sales to End Users					Sales for Resale
	Commercial/ Institutional Consumers	Industrial Consumers	Through Retail Outlets <sup>a</sup>	Other End Users <sup>b</sup>	Average	
<b>United States</b>						
January .....	55.8	62.0	65.6	64.5	61.0	51.1
February .....	56.0	62.1	65.0	64.0	60.9	51.5
March .....	56.2	62.8	65.1	65.5	61.3	52.0
April .....	59.3	65.4	66.8	68.2	63.9	55.4
May .....	60.5	66.5	68.5	69.6	65.3	56.4
June .....	58.3	64.5	67.4	68.2	63.6	53.3
July .....	56.9	63.0	65.9	66.5	62.1	52.2
August .....	58.9	64.8	66.5	67.2	63.4	54.9
September .....	60.0	65.9	67.9	69.4	64.8	56.3
October .....	59.5	65.8	67.5	69.2	64.6	55.3
November .....	60.9	67.0	68.0	68.3	65.2	57.0
December .....	62.3	68.2	69.1	69.3	66.4	58.2
<b>1995 Average</b> .....	<b>58.8</b>	<b>64.9</b>	<b>67.0</b>	<b>67.7</b>	<b>63.6</b>	<b>54.6</b>
<b>PAD District I</b>						
January .....	57.2	62.8	67.4	63.0	61.9	51.5
February .....	56.5	62.3	66.4	62.0	61.1	51.1
March .....	55.6	62.2	65.6	62.5	60.3	50.3
April .....	58.4	64.8	66.4	64.2	62.5	53.7
May .....	59.9	65.8	68.0	65.8	63.9	55.1
June .....	57.6	63.6	67.4	64.4	62.2	52.3
July .....	55.9	61.2	65.8	62.3	60.5	50.9
August .....	57.8	63.3	65.8	62.7	61.6	53.2
September .....	58.6	63.8	66.4	64.4	62.4	54.3
October .....	57.4	63.3	65.9	62.7	61.4	52.8
November .....	59.5	64.0	66.2	64.0	62.8	55.2
December .....	62.9	67.3	68.1	66.3	65.7	58.4
<b>1995 Average</b> .....	<b>58.1</b>	<b>63.7</b>	<b>66.6</b>	<b>63.7</b>	<b>62.2</b>	<b>53.3</b>
<b>Subdistrict IA</b>						
January .....	62.9	73.8	74.8	64.8	66.6	53.5
February .....	62.8	73.4	74.1	64.7	66.3	53.2
March .....	61.2	72.7	74.0	63.2	65.2	52.4
April .....	62.8	73.0	74.0	65.5	66.5	55.0
May .....	64.5	73.6	74.3	67.1	67.7	57.1
June .....	63.1	69.7	74.6	66.0	66.5	53.6
July .....	61.2	69.2	73.9	64.6	65.1	52.3
August .....	62.2	70.6	73.7	65.0	65.9	53.7
September .....	63.1	71.7	73.6	64.6	66.3	55.0
October .....	61.8	71.9	73.3	64.2	65.4	53.7
November .....	64.1	77.9	73.3	66.3	67.4	56.1
December .....	68.0	82.1	75.9	69.7	71.1	61.1
<b>1995 Average</b> .....	<b>63.2</b>	<b>72.9</b>	<b>74.1</b>	<b>65.5</b>	<b>66.7</b>	<b>54.8</b>
<b>Connecticut</b>						
January .....	63.2	60.6	79.2	65.1	64.9	52.0
February .....	61.6	58.0	78.0	68.7	63.8	52.8
March .....	60.9	57.8	77.5	65.6	62.9	51.6
April .....	62.1	62.2	77.7	69.7	64.4	54.7
May .....	64.4	64.4	78.4	71.2	66.4	56.7
June .....	63.1	NA	77.5	70.1	64.4	52.7
July .....	60.9	57.2	77.0	70.1	62.7	52.1
August .....	61.6	58.2	76.9	69.6	63.2	53.1
September .....	63.5	58.5	76.9	72.2	64.9	53.6
October .....	61.2	58.2	76.7	71.6	63.3	53.7
November .....	63.7	61.2	77.0	72.3	65.6	56.5
December .....	66.8	65.9	78.5	74.2	68.6	59.2
<b>1995 Average</b> .....	<b>62.8</b>	<b>59.8</b>	<b>77.6</b>	<b>69.7</b>	<b>64.6</b>	<b>54.0</b>

See footnotes at end of table.

**Table 40. No. 2 Diesel Fuel Prices by Sales Type, PAD District, and Selected States**

(Cents per Gallon Excluding Taxes) — Continued

Geographic Area Month	Sales to End Users					Sales for Resale
	Commercial/ Institutional Consumers	Industrial Consumers	Through Retail Outlets <sup>a</sup>	Other End Users <sup>b</sup>	Average	
<b>Maine</b>						
January .....	71.7	74.2	72.0	66.2	69.9	54.9
February .....	70.2	72.3	72.0	64.9	69.2	54.6
March .....	68.8	73.2	71.8	63.2	68.2	52.8
April .....	67.4	70.8	72.0	64.2	68.2	55.0
May .....	70.6	70.2	73.3	65.7	69.9	57.1
June .....	68.4	67.8	73.9	65.2	69.0	55.0
July .....	69.0	67.9	74.2	64.0	68.9	53.0
August .....	68.4	70.5	73.0	64.7	68.9	54.7
September .....	68.3	69.3	73.1	65.8	69.2	56.1
October .....	67.9	68.3	72.4	63.9	68.3	54.7
November .....	69.9	66.1	72.6	67.0	69.8	57.0
December .....	76.1	73.6	75.1	72.3	74.4	63.3
<b>1995 Average .....</b>	<b>69.7</b>	<b>69.7</b>	<b>73.0</b>	<b>65.6</b>	<b>69.5</b>	<b>55.8</b>
<b>Massachusetts</b>						
January .....	61.0	84.9	77.4	60.4	65.0	53.2
February .....	61.5	85.1	76.8	59.2	65.3	52.2
March .....	59.7	82.3	75.8	57.9	63.9	51.9
April .....	61.9	84.2	76.3	62.1	65.9	54.5
May .....	63.1	84.4	77.1	63.2	67.0	57.0
June .....	61.7	84.9	77.5	61.0	65.8	53.1
July .....	59.5	83.6	76.7	59.1	64.1	51.9
August .....	60.9	84.7	76.8	60.0	65.4	54.1
September .....	61.1	85.9	75.8	60.2	65.4	55.3
October .....	60.8	85.7	75.3	59.0	64.5	53.6
November .....	63.2	90.4	74.8	61.4	67.2	55.3
December .....	66.9	96.0	76.8	65.6	71.1	61.0
<b>1995 Average .....</b>	<b>61.8</b>	<b>86.1</b>	<b>76.4</b>	<b>60.8</b>	<b>65.9</b>	<b>54.4</b>
<b>New Hampshire</b>						
January .....	64.1	73.0	74.4	64.9	69.3	56.0
February .....	64.8	75.1	73.4	64.2	69.0	55.7
March .....	63.7	73.0	73.8	63.6	68.9	54.6
April .....	65.1	73.8	73.3	65.0	69.2	57.8
May .....	65.9	73.7	71.7	68.3	69.4	58.1
June .....	64.1	69.5	72.4	66.5	68.9	55.3
July .....	62.1	69.1	70.7	65.5	67.3	52.8
August .....	64.7	69.3	70.6	65.8	68.2	52.9
September .....	64.1	71.5	71.6	65.9	68.6	55.0
October .....	63.5	69.8	71.4	68.5	68.5	52.3
November .....	66.3	74.6	71.7	66.3	69.1	56.0
December .....	71.2	77.6	75.2	74.7	74.0	62.0
<b>1995 Average .....</b>	<b>65.2</b>	<b>72.6</b>	<b>72.5</b>	<b>66.4</b>	<b>69.3</b>	<b>55.4</b>
<b>Rhode Island</b>						
January .....	63.5	61.2	69.0	57.4	63.1	53.1
February .....	63.9	64.2	68.6	56.4	63.5	51.7
March .....	61.5	63.4	68.2	55.6	61.7	50.6
April .....	65.0	63.4	67.5	57.0	64.2	53.7
May .....	65.5	63.1	69.0	58.6	64.9	55.7
June .....	63.2	63.4	69.6	58.1	63.4	53.1
July .....	62.9	61.9	68.6	58.6	62.8	51.4
August .....	62.7	NA	68.3	57.9	62.7	53.0
September .....	66.4	W	69.2	56.0	61.2	54.6
October .....	62.4	W	67.4	56.4	60.7	53.2
November .....	63.7	61.8	69.5	58.6	63.2	56.8
December .....	67.8	60.8	73.1	62.4	64.9	60.4
<b>1995 Average .....</b>	<b>63.9</b>	<b>62.3</b>	<b>69.1</b>	<b>58.6</b>	<b>63.0</b>	<b>54.2</b>

See footnotes at end of table.

**Table 40. No. 2 Diesel Fuel Prices by Sales Type, PAD District, and Selected States**  
(Cents per Gallon Excluding Taxes) — Continued

Geographic Area Month	Sales to End Users					Sales for Resale
	Commercial/ Institutional Consumers	Industrial Consumers	Through Retail Outlets <sup>a</sup>	Other End Users <sup>b</sup>	Average	
<b>Vermont</b>						
January .....	64.0	75.3	76.1	74.4	69.4	60.1
February .....	65.3	NA	75.3	74.3	69.9	59.3
March .....	63.5	68.4	74.8	72.9	68.9	57.9
April .....	65.4	77.3	73.4	75.4	70.8	58.7
May .....	66.8	72.8	74.0	75.8	71.3	61.2
June .....	66.5	73.6	74.0	75.2	71.4	60.1
July .....	62.8	70.9	73.3	73.9	68.7	57.3
August .....	64.6	73.8	73.5	74.3	69.6	58.4
September .....	66.5	70.5	73.2	76.5	70.8	61.0
October .....	63.5	69.5	73.7	73.8	68.3	60.3
November .....	63.3	72.5	73.6	77.4	68.3	63.6
December .....	68.3	76.3	75.9	80.9	71.8	69.1
<b>1995 Average .....</b>	<b>65.1</b>	<b>72.6</b>	<b>74.2</b>	<b>75.3</b>	<b>69.9</b>	<b>60.4</b>
<b>Subdistrict IB</b>						
January .....	57.8	66.4	69.5	63.8	62.4	51.8
February .....	56.7	66.4	67.7	62.5	61.0	51.2
March .....	55.6	66.0	66.3	64.4	60.3	50.1
April .....	58.1	68.2	67.1	65.8	62.5	53.0
May .....	60.2	68.9	68.7	68.1	64.1	54.9
June .....	58.1	67.0	68.0	67.1	62.5	52.4
July .....	56.1	65.7	66.5	63.9	60.6	51.0
August .....	57.8	66.5	66.5	63.9	61.6	53.1
September .....	58.8	67.4	67.2	66.4	62.7	54.6
October .....	57.8	67.7	67.1	65.4	62.0	53.2
November .....	60.0	68.2	67.5	66.3	63.4	55.6
December .....	63.8	72.1	70.3	69.9	66.9	59.6
<b>1995 Average .....</b>	<b>58.4</b>	<b>67.5</b>	<b>67.7</b>	<b>65.7</b>	<b>62.5</b>	<b>53.4</b>
<b>Delaware</b>						
January .....	54.1	62.7	65.3	71.3	60.7	51.0
February .....	53.2	60.9	64.2	68.4	59.3	50.3
March .....	51.5	60.0	63.7	67.8	58.6	48.0
April .....	55.0	64.1	64.5	71.3	61.6	51.9
May .....	56.3	66.9	65.1	69.1	62.0	54.5
June .....	54.3	66.8	64.9	67.4	60.8	51.8
July .....	51.9	68.4	64.3	68.7	59.9	49.9
August .....	54.6	69.7	64.1	68.8	61.5	52.0
September .....	56.6	72.6	64.4	70.4	63.2	53.0
October .....	54.9	72.5	63.7	70.4	62.5	51.5
November .....	56.7	70.0	63.7	70.7	62.5	54.2
December .....	60.5	71.0	65.9	70.4	64.9	58.6
<b>1995 Average .....</b>	<b>54.8</b>	<b>67.4</b>	<b>64.5</b>	<b>69.5</b>	<b>61.4</b>	<b>52.1</b>
<b>District of Columbia</b>						
January .....	53.4	W	W	W	55.6	54.8
February .....	52.1	W	W	W	53.8	52.4
March .....	51.6	W	W	W	54.8	56.3
April .....	53.7	W	W	W	57.1	60.2
May .....	57.6	W	W	W	59.8	63.1
June .....	52.6	W	W	W	55.9	NA
July .....	52.1	NA	W	W	54.8	56.9
August .....	54.1	W	W	65.7	56.8	58.7
September .....	55.3	W	W	W	57.7	58.8
October .....	54.1	NA	W	W	56.4	55.3
November .....	56.1	NA	W	W	58.2	59.4
December .....	59.6	W	W	W	61.0	NA
<b>1995 Average .....</b>	<b>54.7</b>	<b>NA</b>	<b>W</b>	<b>W</b>	<b>57.0</b>	<b>55.8</b>

See footnotes at end of table.

**Table 40. No. 2 Diesel Fuel Prices by Sales Type, PAD District, and Selected States**  
(Cents per Gallon Excluding Taxes) — Continued

Geographic Area Month	Sales to End Users					Sales for Resale
	Commercial/ Institutional Consumers	Industrial Consumers	Through Retail Outlets <sup>a</sup>	Other End Users <sup>b</sup>	Average	
<b>Maryland</b>						
January .....	54.6	57.7	64.2	61.4	56.9	52.5
February .....	53.9	56.9	62.5	60.6	56.1	52.1
March .....	53.4	56.2	61.5	63.1	56.0	51.2
April .....	57.1	59.5	62.9	63.8	59.1	54.2
May .....	58.7	60.5	65.9	64.2	60.8	56.5
June .....	56.9	59.7	64.1	63.9	59.3	53.9
July .....	55.1	NA	62.9	61.7	57.8	51.8
August .....	56.7	NA	62.6	61.4	58.6	53.3
September .....	58.2	NA	64.5	64.7	60.2	55.2
October .....	56.9	59.8	65.4	63.0	59.2	53.7
November .....	58.5	60.5	65.7	62.9	60.5	55.7
December .....	61.3	63.2	67.4	66.8	63.1	58.5
<b>1995 Average</b> .....	<b>56.7</b>	<b>59.4</b>	<b>64.1</b>	<b>63.1</b>	<b>59.0</b>	<b>54.1</b>
<b>New Jersey</b>						
January .....	55.1	NA	69.3	57.5	60.5	51.2
February .....	54.1	NA	67.6	56.8	59.2	49.9
March .....	53.0	NA	65.3	59.5	58.3	48.7
April .....	55.1	NA	65.6	60.6	60.5	51.5
May .....	57.6	NA	68.2	61.2	61.9	53.3
June .....	55.7	75.2	67.9	59.9	60.2	51.4
July .....	54.2	76.2	66.7	57.8	58.6	50.3
August .....	56.0	77.7	66.9	58.7	60.2	52.0
September .....	56.1	77.1	66.8	60.0	60.2	53.3
October .....	55.6	78.9	66.9	59.6	59.9	52.3
November .....	58.2	76.6	67.7	61.3	61.9	54.8
December .....	62.0	NA	69.2	64.0	65.4	58.8
<b>1995 Average</b> .....	<b>56.2</b>	<b>76.3</b>	<b>67.3</b>	<b>59.7</b>	<b>60.6</b>	<b>52.4</b>
<b>New York</b>						
January .....	62.4	65.1	80.1	66.5	67.6	53.6
February .....	60.6	64.3	78.0	64.6	65.4	53.0
March .....	58.9	62.7	76.9	65.7	64.0	51.5
April .....	61.6	65.2	77.1	66.2	66.2	54.6
May .....	63.7	67.2	76.6	68.9	67.7	56.7
June .....	62.0	64.1	76.4	67.6	66.3	54.0
July .....	59.4	62.6	75.4	65.2	64.5	53.0
August .....	61.2	62.8	74.8	66.1	65.2	55.6
September .....	62.5	64.5	75.3	67.6	66.6	56.0
October .....	61.0	64.4	75.1	66.0	65.3	55.0
November .....	63.9	67.1	75.5	68.2	67.5	56.5
December .....	67.9	68.7	77.6	71.3	70.9	62.0
<b>1995 Average</b> .....	<b>62.1</b>	<b>64.9</b>	<b>76.5</b>	<b>67.0</b>	<b>66.4</b>	<b>55.2</b>
<b>Pennsylvania</b>						
January .....	59.0	65.5	66.6	63.9	62.8	51.5
February .....	57.9	65.9	64.7	62.8	61.6	51.4
March .....	56.6	66.1	63.8	64.7	61.0	50.5
April .....	58.9	67.8	64.8	66.6	62.9	53.5
May .....	60.7	67.0	66.5	69.5	64.4	55.4
June .....	58.5	66.6	65.6	68.7	62.8	52.6
July .....	56.6	64.6	63.6	64.5	60.7	50.9
August .....	57.9	65.5	64.0	63.9	61.4	53.0
September .....	59.3	66.2	64.6	67.0	62.8	55.0
October .....	58.5	66.1	64.6	66.3	62.3	53.5
November .....	60.2	66.5	65.0	66.9	63.2	56.1
December .....	64.3	70.2	68.3	70.8	67.2	59.9
<b>1995 Average</b> .....	<b>58.9</b>	<b>66.4</b>	<b>65.1</b>	<b>66.3</b>	<b>62.7</b>	<b>53.6</b>

See footnotes at end of table.



**Table 40. No. 2 Diesel Fuel Prices by Sales Type, PAD District, and Selected States**

(Cents per Gallon Excluding Taxes) — Continued

Geographic Area Month	Sales to End Users					Sales for Resale
	Commercial/ Institutional Consumers	Industrial Consumers	Through Retail Outlets <sup>a</sup>	Other End Users <sup>b</sup>	Average	
<b>Subdistrict IC</b>						
January .....	55.5	60.0	65.7	62.4	61.0	50.9
February .....	55.0	59.4	65.0	61.5	60.4	50.6
March .....	54.3	59.1	64.4	61.8	59.7	50.1
April .....	57.5	61.9	65.3	63.6	61.9	53.9
May .....	58.6	63.3	67.1	64.9	63.2	55.0
June .....	55.8	60.7	66.4	63.3	61.4	51.9
July .....	54.5	58.0	64.7	61.6	59.7	50.5
August .....	56.7	60.6	64.7	62.1	60.9	53.2
September .....	57.4	61.1	65.2	63.7	61.7	54.0
October .....	55.9	60.0	64.7	61.6	60.4	52.3
November .....	58.0	60.9	64.9	63.1	61.7	54.6
December .....	60.9	63.7	66.3	64.6	64.1	57.1
<b>1995 Average .....</b>	<b>56.7</b>	<b>60.7</b>	<b>65.4</b>	<b>62.9</b>	<b>61.3</b>	<b>52.8</b>
<b>Virginia</b>						
January .....	58.9	62.9	65.9	62.9	63.1	51.0
February .....	58.5	61.8	65.0	62.5	62.3	50.7
March .....	58.1	60.7	65.1	63.5	62.1	50.2
April .....	60.0	64.2	65.6	64.0	63.4	54.2
May .....	61.2	65.5	67.2	63.9	64.5	55.4
June .....	58.6	63.3	66.5	63.6	62.9	52.1
July .....	57.3	60.3	65.2	62.9	61.4	50.8
August .....	59.0	62.5	65.3	64.2	62.6	53.4
September .....	60.2	63.5	65.2	64.0	63.1	54.3
October .....	58.8	61.4	64.4	64.1	61.9	52.7
November .....	59.8	62.3	64.4	63.8	62.4	55.0
December .....	62.8	64.9	66.0	64.7	64.9	57.4
<b>1995 Average .....</b>	<b>59.4</b>	<b>62.8</b>	<b>65.5</b>	<b>63.7</b>	<b>62.9</b>	<b>53.1</b>
<b>West Virginia</b>						
January .....	57.1	60.2	70.7	62.5	60.6	51.6
February .....	56.1	59.6	70.3	64.3	60.0	51.6
March .....	55.6	60.5	70.0	64.1	60.0	52.8
April .....	59.1	61.6	71.1	67.5	62.2	56.4
May .....	60.1	63.7	71.4	67.8	63.4	57.4
June .....	56.0	60.6	71.6	NA	60.4	53.3
July .....	54.6	58.8	70.2	64.4	58.9	52.1
August .....	57.1	61.0	69.3	64.0	60.9	55.1
September .....	58.1	63.0	69.5	67.2	62.2	55.9
October .....	57.0	61.6	68.8	65.9	61.1	54.6
November .....	59.4	64.1	69.2	66.3	63.2	57.1
December .....	62.5	66.8	69.6	69.7	65.8	58.7
<b>1995 Average .....</b>	<b>57.7</b>	<b>61.8</b>	<b>70.1</b>	<b>65.3</b>	<b>61.5</b>	<b>54.7</b>
<b>PAD District II</b>						
January .....	54.3	61.9	63.6	67.7	60.3	50.6
February .....	54.2	61.4	63.0	66.8	60.0	50.9
March .....	54.9	62.8	63.4	68.2	61.0	52.1
April .....	58.0	65.6	64.9	71.4	63.7	55.3
May .....	59.3	66.5	66.6	73.3	65.4	56.7
June .....	57.0	65.0	65.4	71.9	64.0	53.6
July .....	55.2	63.6	63.7	69.6	62.0	52.3
August .....	57.8	64.9	64.5	70.4	63.4	55.4
September .....	59.0	65.7	66.0	72.7	65.2	56.5
October .....	57.5	64.4	65.2	72.3	64.4	54.5
November .....	59.3	68.1	66.3	71.8	64.9	56.6
December .....	60.0	68.6	67.4	72.2	65.4	57.6
<b>1995 Average .....</b>	<b>57.3</b>	<b>65.0</b>	<b>65.0</b>	<b>71.1</b>	<b>63.4</b>	<b>54.4</b>

See footnotes at end of table.

**Table 40. No. 2 Diesel Fuel Prices by Sales Type, PAD District, and Selected States**

(Cents per Gallon Excluding Taxes) — Continued

Geographic Area Month	Sales to End Users					Sales for Resale
	Commercial/ Institutional Consumers	Industrial Consumers	Through Retail Outlets <sup>a</sup>	Other End Users <sup>b</sup>	Average	
<b>Illinois</b>						
January .....	56.6	64.7	66.9	68.4	62.2	48.9
February .....	56.6	64.3	67.1	69.2	62.5	48.8
March .....	57.6	64.5	66.8	70.4	63.3	50.5
April .....	61.4	68.2	67.1	72.9	66.4	52.6
May .....	61.9	71.5	68.7	73.6	67.8	55.7
June .....	60.7	72.1	68.2	74.0	67.9	52.7
July .....	60.0	69.8	66.5	70.1	65.6	50.3
August .....	61.1	69.6	66.2	69.6	65.5	53.2
September .....	61.3	71.5	67.7	72.9	67.6	54.2
October .....	59.9	68.9	67.2	73.3	66.9	52.4
November .....	61.9	73.8	67.9	73.0	67.9	55.3
December .....	63.3	74.7	69.2	72.7	68.4	55.7
<b>1995 Average .....</b>	<b>60.2</b>	<b>69.8</b>	<b>67.4</b>	<b>72.1</b>	<b>66.1</b>	<b>52.7</b>
<b>Indiana</b>						
January .....	54.2	64.0	61.9	71.2	60.2	49.2
February .....	53.6	62.5	62.0	72.0	59.8	49.8
March .....	55.2	65.6	62.5	74.1	61.9	51.1
April .....	58.8	67.9	65.1	77.7	64.6	55.1
May .....	58.7	68.1	66.7	80.3	65.8	56.0
June .....	56.6	66.4	65.2	76.6	64.2	52.6
July .....	53.5	65.2	61.7	73.5	59.8	50.8
August .....	56.7	66.3	62.5	73.7	61.6	53.5
September .....	58.0	65.9	65.2	76.8	64.4	54.5
October .....	55.6	65.4	63.7	75.8	63.6	52.8
November .....	58.3	67.9	66.3	76.2	64.6	56.0
December .....	58.6	69.7	67.4	77.0	65.8	56.1
<b>1995 Average .....</b>	<b>56.5</b>	<b>66.3</b>	<b>64.2</b>	<b>76.0</b>	<b>63.1</b>	<b>53.2</b>
<b>Michigan</b>						
January .....	54.8	58.5	64.8	64.3	59.6	51.6
February .....	54.0	57.0	64.4	63.7	58.9	51.2
March .....	55.4	59.2	66.5	64.7	60.5	53.3
April .....	58.7	62.8	68.1	69.6	63.5	56.5
May .....	60.3	62.5	69.8	70.5	64.9	57.6
June .....	58.6	60.4	68.0	70.7	63.6	54.2
July .....	56.6	59.7	65.5	69.4	61.5	52.6
August .....	59.4	60.2	66.1	68.6	62.9	55.9
September .....	60.1	61.7	67.2	70.5	64.0	56.5
October .....	59.2	61.7	65.8	69.1	63.1	54.5
November .....	61.3	63.4	68.3	70.5	64.8	58.4
December .....	62.3	66.4	69.4	69.5	65.8	58.4
<b>1995 Average .....</b>	<b>58.6</b>	<b>61.2</b>	<b>67.0</b>	<b>68.8</b>	<b>62.9</b>	<b>55.1</b>
<b>Minnesota</b>						
January .....	54.9	66.2	72.3	75.0	67.9	53.8
February .....	56.7	65.4	68.9	74.5	66.7	54.2
March .....	58.0	69.3	68.3	73.0	67.1	54.9
April .....	61.5	67.5	69.5	76.2	69.7	58.3
May .....	64.0	65.9	70.2	77.3	71.9	59.3
June .....	59.8	64.2	69.1	75.4	68.3	56.2
July .....	59.2	62.9	68.7	74.9	67.4	54.8
August .....	61.9	65.5	69.2	74.8	69.3	58.5
September .....	64.0	66.9	69.4	77.3	71.6	60.3
October .....	63.5	65.7	69.7	77.0	71.5	58.0
November .....	63.1	68.4	70.1	77.2	70.3	59.4
December .....	65.0	69.9	70.9	78.0	71.3	60.7
<b>1995 Average .....</b>	<b>61.1</b>	<b>65.9</b>	<b>69.7</b>	<b>76.2</b>	<b>69.7</b>	<b>57.6</b>

See footnotes at end of table.

**Table 40. No. 2 Diesel Fuel Prices by Sales Type, PAD District, and Selected States**  
(Cents per Gallon Excluding Taxes) — Continued

Geographic Area Month	Sales to End Users					Sales for Resale
	Commercial/ Institutional Consumers	Industrial Consumers	Through Retail Outlets <sup>a</sup>	Other End Users <sup>b</sup>	Average	
<b>Ohio</b>						
January .....	54.0	59.3	63.1	71.0	58.5	51.6
February .....	53.9	58.8	62.1	70.5	58.2	51.5
March .....	55.0	60.0	63.2	72.0	59.8	54.1
April .....	57.7	63.2	64.7	75.1	62.4	57.3
May .....	58.7	64.4	66.4	74.9	63.5	58.0
June .....	56.0	61.6	65.7	73.3	61.9	54.6
July .....	54.4	61.1	63.1	70.0	59.8	53.3
August .....	56.8	63.2	64.0	71.1	61.3	56.2
September .....	57.7	64.2	65.0	72.7	62.6	57.0
October .....	56.5	62.7	64.0	72.6	61.8	55.2
November .....	58.9	66.5	66.3	74.6	63.6	58.1
December .....	60.3	66.4	67.8	75.6	64.9	58.5
<b>1995 Average .....</b>	<b>56.7</b>	<b>62.7</b>	<b>64.6</b>	<b>72.9</b>	<b>61.6</b>	<b>55.5</b>
<b>Wisconsin</b>						
January .....	57.1	59.9	64.9	65.7	61.1	50.0
February .....	58.0	59.3	63.5	64.1	60.9	50.8
March .....	58.1	62.9	63.8	67.0	61.8	52.5
April .....	61.3	65.5	64.8	71.5	64.5	55.8
May .....	62.2	64.3	67.0	75.7	66.6	57.3
June .....	60.4	63.7	67.0	74.1	65.3	53.6
July .....	57.6	59.7	64.5	71.3	62.5	52.5
August .....	61.4	63.6	65.3	71.6	64.5	55.6
September .....	61.6	62.2	66.2	72.8	65.5	56.6
October .....	60.6	60.1	65.9	71.8	64.7	54.3
November .....	62.6	64.7	67.2	74.0	66.1	57.9
December .....	63.2	62.9	69.0	72.2	66.4	58.2
<b>1995 Average .....</b>	<b>60.5</b>	<b>62.5</b>	<b>65.8</b>	<b>71.9</b>	<b>64.3</b>	<b>54.7</b>
<b>PAD District III</b>						
January .....	52.4	57.7	63.0	59.0	57.1	49.4
February .....	52.6	57.2	62.5	59.1	57.2	49.6
March .....	52.1	56.1	62.4	59.0	56.8	49.0
April .....	55.2	58.2	64.4	61.7	59.4	52.1
May .....	56.4	60.5	65.7	62.6	60.6	53.4
June .....	54.0	58.2	64.8	61.4	58.9	50.8
July .....	52.6	56.9	63.0	60.3	57.5	49.2
August .....	54.4	58.7	63.7	61.8	59.0	52.0
September .....	55.0	59.0	65.0	62.2	59.6	52.7
October .....	54.0	58.4	64.6	61.3	59.1	51.5
November .....	56.4	59.6	64.9	60.9	60.2	53.7
December .....	57.7	62.0	66.3	63.5	62.0	55.2
<b>1995 Average .....</b>	<b>54.4</b>	<b>58.6</b>	<b>64.2</b>	<b>61.2</b>	<b>59.0</b>	<b>51.6</b>
<b>PAD District IV</b>						
January .....	58.5	67.3	68.4	71.9	64.9	56.6
February .....	56.5	66.9	67.5	70.5	63.7	56.0
March .....	58.2	68.7	68.5	71.2	65.5	58.6
April .....	60.9	71.5	70.7	75.0	68.3	62.0
May .....	64.0	73.6	73.7	77.7	70.7	65.0
June .....	63.6	71.7	73.1	76.6	70.4	61.9
July .....	61.5	68.5	71.4	75.2	68.3	59.4
August .....	62.8	70.6	73.7	76.3	69.8	62.5
September .....	67.0	76.2	77.3	80.1	73.9	67.9
October .....	69.3	77.7	77.9	81.8	75.8	69.7
November .....	69.1	78.0	78.3	81.2	75.5	69.1
December .....	66.3	75.6	77.1	81.3	73.5	64.3
<b>1995 Average .....</b>	<b>63.3</b>	<b>72.4</b>	<b>73.3</b>	<b>76.8</b>	<b>70.2</b>	<b>62.9</b>

See footnotes at end of table.

**Table 40. No. 2 Diesel Fuel Prices by Sales Type, PAD District, and Selected States**

(Cents per Gallon Excluding Taxes) — Continued

Geographic Area Month	Sales to End Users					Sales for Resale
	Commercial/ Institutional Consumers	Industrial Consumers	Through Retail Outlets <sup>a</sup>	Other End Users <sup>b</sup>	Average	
<b>Idaho</b>						
January .....	61.0	71.3	74.5	72.0	70.0	57.6
February .....	60.8	69.9	72.1	72.0	69.1	57.0
March .....	65.0	72.7	73.0	74.5	72.2	60.8
April .....	64.1	73.9	75.6	76.4	72.8	64.1
May .....	69.6	77.1	79.2	80.5	77.0	68.6
June .....	68.7	75.8	79.8	80.8	76.8	68.3
July .....	67.1	69.1	78.5	79.6	73.9	66.8
August .....	72.3	72.8	79.8	78.9	76.4	68.0
September .....	74.9	78.1	84.2	82.2	80.4	72.9
October .....	79.6	NA	84.3	85.9	82.8	76.0
November .....	77.7	82.4	86.3	86.2	83.5	77.2
December .....	69.5	81.2	84.5	86.8	79.9	70.3
<b>1995 Average .....</b>	<b>69.4</b>	<b>75.4</b>	<b>79.7</b>	<b>80.1</b>	<b>76.6</b>	<b>67.4</b>
<b>PAD District V</b>						
January .....	60.4	65.2	71.7	67.4	65.4	52.7
February .....	62.6	66.7	71.7	68.1	66.5	54.7
March .....	64.1	69.0	73.7	70.8	68.3	57.6
April .....	67.6	72.0	77.0	73.9	71.6	61.8
May .....	68.7	71.7	78.5	73.7	72.4	60.8
June .....	65.1	69.6	76.5	71.1	69.1	56.7
July .....	65.6	68.9	75.5	70.8	69.2	56.9
August .....	66.8	70.9	76.2	72.0	70.4	58.9
September .....	67.4	72.8	78.1	73.5	71.6	61.8
October .....	70.8	74.5	79.3	76.2	74.2	63.0
November .....	69.8	74.0	79.4	75.4	73.7	62.7
December .....	69.3	72.6	79.5	75.5	73.2	63.1
<b>1995 Average .....</b>	<b>66.6</b>	<b>70.9</b>	<b>76.5</b>	<b>72.4</b>	<b>70.6</b>	<b>59.4</b>
<b>Alaska</b>						
January .....	82.2	81.0	80.9	83.7	82.4	53.7
February .....	81.3	75.9	80.0	82.2	81.3	55.9
March .....	82.4	79.0	81.7	83.2	82.4	54.3
April .....	81.3	84.0	85.0	83.1	82.2	60.4
May .....	84.6	82.4	86.1	84.2	84.6	59.9
June .....	84.4	77.3	87.5	NA	83.7	58.2
July .....	82.4	NA	88.9	83.8	81.7	59.2
August .....	81.3	80.0	89.5	83.8	82.1	58.3
September .....	81.2	NA	NA	83.8	80.5	60.5
October .....	NA	68.4	94.5	85.0	83.0	61.8
November .....	83.3	66.3	96.1	85.3	82.1	67.0
December .....	NA	63.1	95.2	85.2	81.1	61.4
<b>1995 Average .....</b>	<b>82.6</b>	<b>72.6</b>	<b>87.1</b>	<b>83.9</b>	<b>82.2</b>	<b>58.8</b>
<b>Oregon</b>						
January .....	55.4	62.7	71.6	62.8	62.7	48.3
February .....	56.2	64.5	69.4	64.4	62.1	51.5
March .....	59.5	66.5	71.6	67.1	65.3	55.2
April .....	63.4	68.4	75.2	71.2	68.5	59.0
May .....	65.6	70.5	76.3	69.6	70.0	59.6
June .....	62.1	67.8	75.3	67.3	67.2	55.5
July .....	61.7	68.4	74.4	67.1	66.8	55.9
August .....	62.4	68.1	74.0	68.4	67.3	56.1
September .....	65.6	71.1	75.6	71.1	69.9	61.0
October .....	67.8	72.5	79.0	72.4	72.1	62.9
November .....	66.4	72.6	78.6	73.0	71.6	61.4
December .....	65.6	71.0	78.0	69.9	70.4	60.0
<b>1995 Average .....</b>	<b>62.7</b>	<b>68.8</b>	<b>74.9</b>	<b>68.8</b>	<b>67.9</b>	<b>57.4</b>

See footnotes at end of table.

**Table 40. No. 2 Diesel Fuel Prices by Sales Type, PAD District, and Selected States**  
 (Cents per Gallon Excluding Taxes) — Continued

Geographic Area Month	Sales to End Users					Sales for Resale
	Commercial/ Institutional Consumers	Industrial Consumers	Through Retail Outlets <sup>a</sup>	Other End Users <sup>b</sup>	Average	
<b>Washington</b>						
January .....	57.6	64.2	68.9	65.6	62.6	48.7
February .....	59.1	66.2	67.9	69.1	63.9	50.2
March .....	61.2	69.0	70.4	71.2	66.2	52.8
April .....	64.3	70.9	73.3	74.5	68.2	56.6
May .....	67.0	71.9	76.4	76.7	70.4	57.8
June .....	63.9	68.9	75.3	71.3	67.0	53.5
July .....	64.0	69.3	73.3	71.1	66.9	52.9
August .....	62.8	69.2	74.2	71.7	66.3	53.4
September .....	65.9	71.2	76.0	75.2	69.4	59.4
October .....	68.2	73.1	77.6	77.7	71.8	62.3
November .....	67.3	72.5	77.0	77.9	71.5	58.3
December .....	65.7	68.1	75.8	78.9	69.7	58.1
<b>1995 Average .....</b>	<b>64.0</b>	<b>69.7</b>	<b>74.0</b>	<b>73.5</b>	<b>67.9</b>	<b>55.2</b>

NA = Not available.

W = Withheld to avoid disclosure of individual company data.

<sup>a</sup> Includes low-sulfur diesel fuel only with the exception of Alaska, which currently is exempt from the Clean Air Act's diesel fuel sulfur content requirement.

<sup>b</sup> All end-user sales not included in the other end-user categories shown, e.g., sales to agricultural customers or utilities.

Sources: Energy Information Administration Forms EIA-782A, "Refiners'/Gas Plant Operators' Monthly Petroleum Product Sales Report," and EIA-782B, "Resellers'/Retailers' Monthly Petroleum Product Sales Report."

**Table 41. No. 2 Diesel Fuel Prices by Sulfur Content, Sales Type, and PAD District**  
(Cents per Gallon Excluding Taxes)

Geographic Area Month	Low-Sulfur Diesel Fuel					High-Sulfur Diesel Fuel					
	Sales to End Users					Sales for Resale	Sales to End Users				Sales for Resale
	Commercial/ Institutional Consumers	Industrial Consumers	Through Retail Outlets <sup>a</sup>	Other End Users <sup>b</sup>	Average		Commercial/ Institutional Consumers	Industrial Consumers	Other End Users <sup>b</sup>	Average	
<b>United States</b>											
January .....	56.9	63.4	65.6	64.6	62.1	51.4	54.0	60.9	64.4	58.4	49.7
February .....	56.9	63.4	65.0	64.4	61.7	51.9	54.2	60.9	63.5	58.6	49.9
March .....	57.6	64.4	65.1	66.2	62.4	52.6	53.7	61.4	64.5	58.7	49.4
April .....	60.6	67.4	66.8	68.8	64.9	56.0	56.8	63.6	67.4	61.6	52.6
May .....	61.5	67.7	68.5	70.4	66.1	56.9	58.6	65.4	68.6	63.3	54.4
June .....	59.2	65.3	67.4	68.7	64.4	53.7	56.8	63.7	67.5	61.7	51.6
July .....	57.8	63.8	65.9	67.3	63.0	52.7	55.3	62.1	65.5	59.9	50.2
August .....	59.7	66.3	66.5	68.3	64.3	55.4	57.2	63.3	65.9	61.3	52.5
September .....	61.1	67.3	67.9	70.4	65.8	56.8	57.8	64.5	68.1	62.5	53.8
October .....	60.3	67.5	67.5	70.0	65.3	55.9	57.9	64.1	68.2	62.7	52.9
November .....	61.8	68.5	68.0	69.5	65.9	57.5	59.1	65.6	66.8	63.2	54.6
December .....	63.6	69.4	69.1	70.3	67.3	58.8	59.8	67.0	68.0	64.1	55.8
<b>1995 Average .....</b>	<b>59.8</b>	<b>66.3</b>	<b>67.0</b>	<b>68.4</b>	<b>64.5</b>	<b>55.1</b>	<b>56.8</b>	<b>63.6</b>	<b>66.7</b>	<b>61.4</b>	<b>52.4</b>
<b>PAD District I</b>											
January .....	57.3	63.7	67.4	61.8	62.2	51.7	57.0	62.0	64.9	61.2	50.0
February .....	56.7	63.4	66.4	60.8	61.3	51.3	55.9	61.2	63.7	60.4	49.6
March .....	55.9	63.2	65.6	61.0	60.6	50.5	54.6	61.4	64.5	59.5	48.3
April .....	58.8	66.0	66.4	62.8	62.7	53.9	57.2	63.6	65.6	61.8	51.3
May .....	60.1	67.0	68.0	64.8	64.2	55.3	59.4	64.5	66.8	63.1	53.3
June .....	57.8	64.5	67.4	63.5	62.7	52.5	57.1	62.6	65.3	61.0	50.3
July .....	56.0	61.8	65.8	61.6	60.9	51.0	55.7	60.4	63.0	59.2	49.3
August .....	57.6	64.8	65.8	61.8	61.8	53.5	58.2	61.7	63.5	60.8	51.0
September .....	58.9	64.4	66.4	63.1	62.7	54.6	57.9	62.9	65.9	61.7	52.2
October .....	57.3	64.4	65.9	61.4	61.6	53.0	57.5	62.1	64.2	60.8	50.8
November .....	59.5	64.5	66.2	62.9	62.8	55.4	59.5	63.3	65.5	62.6	53.5
December .....	62.7	68.2	68.1	65.8	65.6	58.7	63.5	66.4	67.0	66.1	57.1
<b>1995 Average .....</b>	<b>58.2</b>	<b>64.7</b>	<b>66.6</b>	<b>62.7</b>	<b>62.4</b>	<b>53.5</b>	<b>57.8</b>	<b>62.7</b>	<b>65.0</b>	<b>61.5</b>	<b>51.6</b>
<b>Subdistrict IA</b>											
January .....	62.4	74.7	74.8	64.5	66.5	53.7	65.9	68.4	71.6	67.2	50.5
February .....	62.2	74.8	74.1	64.3	66.3	53.3	66.1	66.0	70.0	66.9	51.7
March .....	61.0	73.8	74.0	62.7	65.3	52.4	62.9	66.3	65.9	64.3	53.0
April .....	62.4	73.4	74.0	65.0	66.4	55.1	65.8	69.2	70.6	67.0	53.3
May .....	64.1	73.8	74.3	66.7	67.6	57.1	67.8	71.9	69.8	68.8	57.1
June .....	62.5	70.9	74.6	65.4	66.5	53.6	67.1	63.7	69.5	67.2	53.2
July .....	60.6	70.6	73.9	64.4	65.2	52.4	65.0	62.4	66.1	64.9	51.3
August .....	61.6	72.4	73.7	64.6	65.9	53.7	65.9	61.9	68.2	65.8	53.6
September .....	62.6	73.1	73.6	64.2	66.3	54.9	66.5	62.6	68.2	66.4	56.0
October .....	61.3	74.2	73.3	63.7	65.3	53.6	65.9	62.5	68.0	66.2	54.4
November .....	63.8	80.9	73.3	66.2	67.4	56.1	66.9	66.0	67.2	67.2	58.0
December .....	67.5	84.4	75.9	69.5	70.8	61.0	72.0	74.4	72.4	73.1	62.7
<b>1995 Average .....</b>	<b>62.7</b>	<b>74.3</b>	<b>74.1</b>	<b>65.1</b>	<b>66.6</b>	<b>54.8</b>	<b>66.5</b>	<b>65.9</b>	<b>68.6</b>	<b>67.0</b>	<b>54.6</b>
<b>Subdistrict IB</b>											
January .....	58.0	68.6	69.5	62.3	62.9	51.9	57.2	64.5	70.3	60.7	50.2
February .....	57.0	68.4	67.7	60.9	61.4	51.4	55.8	64.4	68.8	59.4	49.7
March .....	55.7	67.1	66.3	61.8	60.4	50.2	55.3	65.0	71.4	60.1	48.5
April .....	58.1	69.7	67.1	63.2	62.4	53.2	58.4	66.6	69.7	62.8	51.3
May .....	60.2	70.2	68.7	65.2	64.1	55.1	60.0	66.9	72.2	63.9	52.9
June .....	58.1	67.5	68.0	64.1	62.6	52.6	58.1	66.4	71.0	62.2	50.2
July .....	55.9	67.5	66.5	61.6	60.8	51.1	56.7	63.6	67.4	60.0	50.2
August .....	57.5	68.7	66.5	62.5	61.8	53.3	58.4	64.1	66.0	61.0	50.4
September .....	58.9	69.1	67.2	64.0	62.9	54.8	58.6	65.3	69.9	62.2	52.3
October .....	57.7	69.7	67.1	62.8	62.1	53.4	58.1	65.2	69.5	61.6	51.1
November .....	60.1	70.3	67.5	64.1	63.6	55.8	59.9	65.6	72.0	62.8	53.8
December .....	63.6	75.2	70.3	67.8	66.9	59.8	64.4	68.5	75.9	67.0	58.2
<b>1995 Average .....</b>	<b>58.4</b>	<b>69.3</b>	<b>67.7</b>	<b>63.3</b>	<b>62.6</b>	<b>53.6</b>	<b>58.4</b>	<b>65.5</b>	<b>70.1</b>	<b>62.0</b>	<b>51.8</b>

See footnotes at end of table.

**Table 41. No. 2 Diesel Fuel Prices by Sulfur Content, Sales Type, and PAD District**  
(Cents per Gallon Excluding Taxes) — Continued

Geographic Area Month	Low-Sulfur Diesel Fuel						High-Sulfur Diesel Fuel				
	Sales to End Users					Sales for Resale	Sales to End Users				Sales for Resale
	Commercial/ Institutional Consumers	Industrial Consumers	Through Retail Outlets <sup>a</sup>	Other End Users <sup>b</sup>	Average		Commercial/ Institutional Consumers	Industrial Consumers	Other End Users <sup>b</sup>	Average	
<b>Subdistrict IC</b>											
January .....	55.3	59.3	65.7	60.7	60.9	51.1	56.0	60.5	64.1	61.2	49.9
February .....	55.1	59.1	65.0	59.7	60.3	50.9	54.8	59.6	62.9	60.5	49.4
March .....	54.8	58.9	64.4	60.0	60.0	50.4	53.2	59.2	63.3	58.9	47.9
April .....	58.4	62.0	65.3	62.2	62.3	54.3	55.6	61.8	64.7	61.1	51.2
May .....	58.9	63.2	67.1	64.2	63.5	55.2	58.1	63.3	65.4	62.4	53.5
June .....	56.1	60.8	66.4	62.9	61.9	52.1	54.9	60.6	63.6	59.9	50.3
July .....	54.7	57.5	64.7	61.0	60.2	50.7	53.9	58.6	62.1	58.5	48.9
August .....	56.6	60.7	64.7	60.9	61.1	53.5	57.0	60.4	62.9	60.5	51.2
September .....	57.8	60.3	65.2	62.5	61.8	54.3	56.4	61.9	64.7	61.2	52.0
October .....	55.8	59.4	64.7	60.1	60.5	52.5	56.1	60.6	62.8	60.2	50.6
November .....	57.7	59.7	64.9	61.7	61.5	54.9	58.7	62.2	64.4	62.3	53.1
December .....	60.2	62.3	66.3	63.6	63.6	57.3	62.3	65.2	65.5	65.4	56.2
<b>1995 Average .....</b>	<b>56.8</b>	<b>60.2</b>	<b>65.4</b>	<b>61.7</b>	<b>61.5</b>	<b>53.1</b>	<b>56.6</b>	<b>61.2</b>	<b>63.8</b>	<b>61.0</b>	<b>51.3</b>
<b>PAD District II</b>											
January .....	55.0	60.6	63.6	67.5	60.8	50.6	52.8	63.1	68.0	58.8	50.6
February .....	55.1	59.7	63.0	66.5	60.4	50.9	52.2	63.0	67.4	58.8	50.9
March .....	55.8	61.5	63.4	68.1	61.3	52.2	52.5	64.0	68.3	60.2	51.3
April .....	58.6	64.1	64.9	71.1	63.6	55.4	56.7	66.9	71.8	63.8	54.9
May .....	59.8	64.2	66.6	73.3	65.2	56.6	58.0	68.5	73.3	65.9	56.9
June .....	57.5	61.8	65.4	71.9	63.7	53.6	55.7	68.0	71.8	64.7	53.5
July .....	56.0	61.5	63.7	69.9	62.1	52.4	53.3	65.4	69.1	61.5	51.6
August .....	58.3	63.2	64.5	70.6	63.3	55.5	56.7	66.3	70.1	63.6	54.8
September .....	59.3	63.7	66.0	72.9	64.9	56.6	58.3	67.5	72.5	65.9	55.6
October .....	57.7	62.6	65.2	72.2	64.1	54.7	56.9	66.0	72.5	65.4	53.7
November .....	59.7	66.0	66.3	72.1	64.7	56.7	58.0	69.9	71.4	65.4	55.9
December .....	61.2	66.7	67.4	72.2	65.7	57.7	57.5	70.4	72.3	64.4	56.9
<b>1995 Average .....</b>	<b>57.9</b>	<b>63.0</b>	<b>65.0</b>	<b>71.1</b>	<b>63.4</b>	<b>54.5</b>	<b>55.7</b>	<b>66.7</b>	<b>71.1</b>	<b>63.4</b>	<b>53.9</b>
<b>PAD District III</b>											
January .....	54.2	61.1	63.0	59.3	59.6	50.0	51.1	56.1	58.7	53.6	47.8
February .....	54.2	60.2	62.5	59.6	59.3	50.5	51.2	56.0	58.6	54.0	47.4
March .....	54.6	59.7	62.4	59.3	59.3	50.1	49.9	54.9	58.7	53.2	46.4
April .....	57.6	62.4	64.4	62.7	61.9	53.2	53.2	56.9	60.7	55.8	49.4
May .....	58.4	63.7	65.7	63.1	62.7	54.3	54.7	59.4	62.3	57.7	51.5
June .....	56.0	60.7	64.8	61.6	61.2	51.5	52.3	57.3	61.1	55.8	49.1
July .....	54.3	59.6	63.0	60.2	59.5	50.2	51.1	55.9	60.3	54.7	47.3
August .....	56.4	62.3	63.7	61.8	61.0	52.9	52.6	57.4	61.7	56.4	49.7
September .....	57.4	62.2	65.0	62.1	62.0	53.8	53.3	57.8	62.4	56.6	50.2
October .....	56.0	61.1	64.6	61.4	61.4	52.5	52.3	57.3	61.3	55.8	49.0
November .....	57.8	62.6	64.9	62.9	62.3	54.6	55.0	58.7	59.6	57.3	51.2
December .....	59.8	64.2	66.3	64.5	64.0	56.0	56.0	61.2	62.8	59.2	53.6
<b>1995 Average .....</b>	<b>56.4</b>	<b>61.6</b>	<b>64.2</b>	<b>61.6</b>	<b>61.2</b>	<b>52.5</b>	<b>52.7</b>	<b>57.5</b>	<b>60.9</b>	<b>55.9</b>	<b>49.5</b>
<b>PAD District IV</b>											
January .....	61.1	67.0	68.4	72.5	66.6	56.3	55.4	68.7	70.7	59.8	58.8
February .....	58.8	66.7	67.5	71.6	65.5	55.8	54.0	67.8	68.7	58.9	57.6
March .....	61.1	67.7	68.5	72.0	67.0	58.6	54.7	72.9	70.0	61.4	59.4
April .....	64.0	70.6	70.7	75.6	69.8	62.1	57.7	73.9	74.2	64.6	61.6
May .....	66.4	72.7	73.7	78.4	72.2	65.0	61.2	75.8	76.5	67.1	65.1
June .....	65.3	70.6	73.1	76.4	71.3	61.6	61.3	75.2	77.0	67.9	64.6
July .....	63.2	67.3	71.4	74.6	68.9	59.0	59.1	73.5	76.1	66.3	63.5
August .....	64.3	69.6	73.7	76.3	70.7	62.0	60.7	73.5	76.2	67.0	65.8
September .....	68.8	75.1	77.3	80.4	75.0	67.5	64.6	79.7	79.5	70.9	71.0
October .....	70.4	76.7	77.9	81.8	76.4	69.2	67.7	80.9	81.7	73.9	73.4
November .....	70.7	77.2	78.3	80.8	76.5	68.5	67.2	80.3	82.2	72.5	74.1
December .....	68.2	74.5	77.1	81.1	74.9	64.0	64.5	79.8	81.7	69.7	66.9
<b>1995 Average .....</b>	<b>65.3</b>	<b>71.4</b>	<b>73.3</b>	<b>77.0</b>	<b>71.4</b>	<b>62.6</b>	<b>60.7</b>	<b>75.7</b>	<b>76.4</b>	<b>66.9</b>	<b>65.2</b>

See footnotes at end of table.

**Table 41. No. 2 Diesel Fuel Prices by Sulfur Content, Sales Type, and PAD District**  
(Cents per Gallon Excluding Taxes) — Continued

Geographic Area Month	Low-Sulfur Diesel Fuel					High-Sulfur Diesel Fuel					
	Sales to End Users					Sales for Resale	Sales to End Users				Sales for Resale
	Commercial/ Institutional Consumers	Industrial Consumers	Through Retail Outlets <sup>a</sup>	Other End Users <sup>b</sup>	Average		Commercial/ Institutional Consumers	Industrial Consumers	Other End Users <sup>b</sup>	Average	
<b>PAD District V</b>											
January .....	62.0	66.2	71.7	68.5	66.8	53.3	57.7	64.2	65.9	62.5	50.5
February .....	63.8	67.9	71.7	69.9	67.8	55.2	60.5	65.1	65.0	63.5	52.9
March .....	67.4	70.3	73.7	73.4	70.8	58.9	59.6	67.4	65.1	63.1	53.1
April .....	71.4	74.0	77.0	75.9	74.3	63.3	61.9	69.1	70.0	65.6	56.4
May .....	70.2	72.5	78.5	75.6	73.9	61.6	65.5	70.5	70.1	68.3	57.9
June .....	66.7	70.2	76.5	71.6	70.8	57.4	63.0	68.7	70.1	65.4	54.5
July .....	66.8	69.4	75.5	71.4	70.6	57.5	63.5	68.1	69.6	65.8	54.7
August .....	68.8	72.3	76.2	74.1	72.4	59.9	63.4	68.8	67.7	65.5	55.0
September .....	70.3	73.9	78.1	76.4	74.1	62.3	62.8	71.2	67.7	65.6	59.5
October .....	72.6	75.0	79.3	77.8	75.7	63.5	67.0	73.7	72.5	70.1	60.7
November .....	72.7	74.7	79.4	76.7	75.6	63.4	64.2	73.0	72.6	68.8	59.2
December .....	72.8	73.6	79.5	77.3	75.6	64.1	63.1	71.1	71.9	67.5	58.8
<b>1995 Average .....</b>	<b>69.0</b>	<b>72.0</b>	<b>76.5</b>	<b>74.2</b>	<b>72.5</b>	<b>60.2</b>	<b>62.7</b>	<b>69.3</b>	<b>68.9</b>	<b>65.9</b>	<b>56.0</b>

<sup>a</sup> Includes low-sulfur diesel fuel only with the exception of Alaska, which currently is exempt from the Clean Air Act's diesel fuel sulfur content requirement.

<sup>b</sup> All end-user sales not included in the other end-user categories shown, e.g., sales to agricultural customers or utilities.

Notes: Some State data are not sufficient for publication individually, but are used in calculating the PAD District average.

Sources: Energy Information Administration Forms EIA-782A, "Refiners'/Gas Plant Operators' Monthly Petroleum Product Sales Report," and EIA-782B, "Resellers'/Retailers' Monthly Petroleum Product Sales Report."



**Table 42. Residual Fuel Oil Prices by PAD District and State**  
(Cents per Gallon Excluding Taxes)

Geographic Area Month	Sulfur Less Than or Equal to 1 Percent		Sulfur Greater Than 1 Percent		Average	
	Sales to End Users	Sales for Resale	Sales to End Users	Sales for Resale	Sales to End Users	Sales for Resale
<b>United States</b>						
January .....	45.0	39.6	37.8	33.6	41.1	37.2
February .....	44.5	37.3	38.3	33.7	41.0	35.7
March .....	44.3	38.0	39.1	35.4	41.0	37.0
April .....	41.8	37.1	39.3	36.8	40.2	37.0
May .....	42.6	40.4	41.1	38.2	41.6	39.3
June .....	43.9	40.2	40.7	37.8	41.8	39.3
July .....	41.6	36.7	36.4	33.1	38.2	35.5
August .....	37.9	35.0	33.8	30.6	35.5	33.2
September .....	37.4	35.7	34.2	31.3	35.2	33.8
October .....	40.6	34.7	34.5	32.9	36.2	33.9
November .....	43.5	37.7	35.5	32.9	38.4	35.6
December .....	49.2	44.2	40.1	36.9	44.2	41.0
<b>1995 Average</b> .....	<b>43.3</b>	<b>38.3</b>	<b>37.6</b>	<b>34.4</b>	<b>39.7</b>	<b>36.6</b>
<b>PAD District I</b>						
January .....	46.9	42.4	40.5	38.2	44.3	41.8
February .....	45.7	39.7	39.5	37.3	42.8	39.1
March .....	45.6	40.0	40.1	38.8	42.7	39.8
April .....	43.7	38.2	40.1	38.3	41.7	38.3
May .....	43.8	41.6	41.7	41.0	42.6	41.4
June .....	44.2	41.7	41.8	40.2	42.8	41.3
July .....	41.5	38.1	37.3	35.9	39.1	37.8
August .....	37.9	36.4	34.6	33.6	36.3	35.8
September .....	38.0	36.6	35.2	34.0	36.2	35.9
October .....	41.1	36.8	35.6	36.0	37.5	36.5
November .....	44.8	39.4	36.3	34.1	40.5	38.6
December .....	50.8	46.6	41.3	39.4	46.8	45.1
<b>1995 Average</b> .....	<b>44.6</b>	<b>40.2</b>	<b>38.7</b>	<b>37.3</b>	<b>41.5</b>	<b>39.5</b>
<b>Subdistrict IA</b>						
January .....	43.0	41.9	38.7	37.3	41.4	41.6
February .....	42.3	38.7	37.9	36.1	40.6	38.6
March .....	43.2	40.4	37.8	W	40.4	40.3
April .....	41.7	39.3	38.3	35.7	40.4	38.6
May .....	42.1	42.3	40.3	W	41.2	41.7
June .....	43.7	42.7	39.9	39.8	41.8	42.1
July .....	42.1	39.1	38.7	35.9	41.0	38.9
August .....	38.2	34.9	32.7	32.9	36.2	34.4
September .....	37.8	36.8	35.5	32.1	36.9	34.9
October .....	39.2	36.8	35.0	34.9	37.4	36.3
November .....	38.8	39.1	35.0	NA	37.5	39.1
December .....	43.9	44.8	39.7	38.6	42.8	43.2
<b>1995 Average</b> .....	<b>41.6</b>	<b>40.5</b>	<b>37.6</b>	<b>36.6</b>	<b>40.0</b>	<b>39.9</b>
<b>Connecticut</b>						
January .....	47.8	40.7	W	-	47.2	40.7
February .....	47.7	37.6	W	-	47.0	37.6
March .....	48.5	41.6	W	-	47.0	41.6
April .....	46.1	39.0	W	-	45.3	39.0
May .....	48.9	W	W	-	48.6	W
June .....	52.1	W	W	-	49.1	W
July .....	48.6	W	W	-	46.4	W
August .....	46.4	W	W	-	44.6	W
September .....	46.4	W	W	-	44.8	W
October .....	46.1	W	W	-	44.0	W
November .....	47.6	39.0	W	-	45.3	39.0
December .....	54.1	45.9	W	W	53.3	42.3
<b>1995 Average</b> .....	<b>48.9</b>	<b>38.6</b>	<b>W</b>	<b>W</b>	<b>47.8</b>	<b>38.4</b>

See footnotes at end of table.

**Table 42. Residual Fuel Oil Prices by PAD District and State**

(Cents per Gallon Excluding Taxes) — Continued

Geographic Area Month	Sulfur Less Than or Equal to 1 Percent		Sulfur Greater Than 1 Percent		Average	
	Sales to End Users	Sales for Resale	Sales to End Users	Sales for Resale	Sales to End Users	Sales for Resale
<b>Maine</b>						
January .....	43.1	44.4	37.5	38.2	40.4	44.1
February .....	40.8	W	37.6	36.3	39.0	39.0
March .....	42.3	W	37.8	36.4	39.3	W
April .....	41.3	39.4	37.4	W	39.1	37.4
May .....	43.7	W	40.2	40.6	41.7	43.7
June .....	46.5	43.6	40.7	W	42.1	43.7
July .....	39.7	38.3	38.3	W	39.0	38.2
August .....	36.6	34.8	33.4	W	35.4	33.3
September .....	38.6	37.0	34.6	35.0	36.2	36.9
October .....	39.2	37.6	33.4	34.7	35.7	36.3
November .....	38.2	W	33.7	NA	35.5	W
December .....	44.6	W	37.4	39.0	41.0	W
<b>1995 Average .....</b>	<b>41.1</b>	<b>40.6</b>	<b>37.0</b>	<b>35.9</b>	<b>38.8</b>	<b>39.7</b>
<b>Massachusetts</b>						
January .....	42.3	41.8	40.1	34.8	42.1	41.6
February .....	42.4	39.9	39.4	35.3	42.1	39.5
March .....	43.5	40.4	36.4	W	42.1	40.3
April .....	41.6	39.7	38.7	40.8	41.3	39.7
May .....	40.8	41.5	41.4	W	41.0	40.9
June .....	42.7	43.6	37.2	37.7	41.2	42.0
July .....	43.0	40.7	NA	35.9	42.9	40.7
August .....	38.7	36.4	32.1	W	37.4	36.4
September .....	37.1	36.9	40.5	W	37.3	34.8
October .....	38.9	36.3	40.1	36.6	39.1	36.3
November .....	38.7	38.6	40.1	38.0	38.8	38.6
December .....	42.6	43.8	45.4	35.4	42.8	42.9
<b>1995 Average .....</b>	<b>41.2</b>	<b>41.2</b>	<b>38.0</b>	<b>36.4</b>	<b>40.8</b>	<b>40.6</b>
<b>New Hampshire</b>						
January .....	43.6	W	38.7	38.6	39.0	39.2
February .....	40.6	38.8	37.2	38.1	37.4	38.6
March .....	42.6	W	37.8	W	37.9	W
April .....	41.5	W	40.2	W	40.4	W
May .....	42.8	W	39.7	W	40.1	W
June .....	44.7	W	41.7	W	42.1	W
July .....	41.2	W	38.7	W	38.9	36.7
August .....	38.9	W	32.2	W	32.4	W
September .....	39.7	W	36.8	W	37.1	W
October .....	38.9	46.5	36.3	36.0	36.6	37.0
November .....	39.9	47.3	37.7	36.8	38.2	39.1
December .....	46.0	45.5	42.2	W	42.8	41.0
<b>1995 Average .....</b>	<b>42.1</b>	<b>39.7</b>	<b>37.8</b>	<b>37.3</b>	<b>38.1</b>	<b>37.6</b>
<b>Rhode Island</b>						
January .....	42.3	39.7	W	-	42.2	39.7
February .....	40.4	37.2	W	-	40.5	37.2
March .....	41.9	38.6	W	-	41.7	38.6
April .....	42.1	38.9	W	-	42.1	38.9
May .....	42.6	40.7	W	-	42.6	40.7
June .....	44.0	W	W	-	44.1	W
July .....	43.5	40.7	W	-	43.5	40.7
August .....	39.4	34.5	W	-	39.4	34.5
September .....	38.3	35.0	W	-	38.3	35.0
October .....	38.0	38.1	W	-	38.0	38.1
November .....	39.4	37.7	W	-	39.5	37.7
December .....	44.8	48.4	W	-	44.8	48.4
<b>1995 Average .....</b>	<b>41.9</b>	<b>39.8</b>	<b>W</b>	<b>-</b>	<b>41.9</b>	<b>39.8</b>

See footnotes at end of table.

**Table 42. Residual Fuel Oil Prices by PAD District and State**

(Cents per Gallon Excluding Taxes) — Continued

Geographic Area Month	Sulfur Less Than or Equal to 1 Percent		Sulfur Greater Than 1 Percent		Average	
	Sales to End Users	Sales for Resale	Sales to End Users	Sales for Resale	Sales to End Users	Sales for Resale
<b>Vermont</b>						
January .....	W	W	43.8	W	44.2	W
February .....	W	W	W	W	W	W
March .....	W	W	41.6	W	42.1	W
April .....	W	W	42.0	W	42.1	W
May .....	W	W	42.2	W	42.2	W
June .....	44.6	W	43.1	W	43.2	W
July .....	W	W	39.7	W	39.8	W
August .....	W	W	36.8	W	36.8	W
September .....	W	W	W	W	W	W
October .....	W	W	W	W	W	W
November .....	W	W	W	W	W	W
December .....	W	W	W	W	W	W
<b>1995 Average .....</b>	<b>45.6</b>	<b>W</b>	<b>41.0</b>	<b>W</b>	<b>41.3</b>	<b>W</b>
<b>Subdistrict IB</b>						
January .....	48.8	42.9	41.4	38.5	47.1	42.3
February .....	46.8	40.7	39.7	37.4	45.0	40.1
March .....	47.0	40.0	41.0	39.0	45.3	39.9
April .....	44.6	37.9	40.8	38.5	43.5	38.1
May .....	45.3	41.8	42.0	41.0	44.2	41.6
June .....	46.5	42.3	42.3	40.8	45.0	41.8
July .....	42.3	38.4	36.8	35.9	40.4	38.0
August .....	39.3	36.9	35.6	34.4	38.2	36.5
September .....	39.3	37.4	36.2	34.8	38.1	36.9
October .....	43.9	37.0	35.7	36.7	40.3	36.9
November .....	48.1	40.1	36.5	33.4	45.2	39.2
December .....	54.0	47.6	41.5	39.5	51.1	46.5
<b>1995 Average .....</b>	<b>47.0</b>	<b>40.6</b>	<b>39.4</b>	<b>37.5</b>	<b>44.8</b>	<b>40.0</b>
<b>Delaware</b>						
January .....	40.8	W	39.3	37.1	40.5	37.8
February .....	39.9	W	38.0	W	39.4	W
March .....	39.4	W	40.6	W	39.8	W
April .....	41.1	W	39.8	35.9	40.7	36.3
May .....	42.2	W	42.2	40.6	42.2	W
June .....	41.7	W	43.4	W	42.0	W
July .....	35.2	W	36.1	W	35.5	W
August .....	35.7	W	36.2	30.3	35.9	31.6
September .....	36.0	W	35.7	34.5	35.9	35.8
October .....	34.9	W	33.9	33.5	34.7	37.3
November .....	37.7	43.2	35.0	32.8	37.3	34.1
December .....	42.5	49.9	36.7	39.3	40.8	44.2
<b>1995 Average .....</b>	<b>39.7</b>	<b>36.4</b>	<b>38.0</b>	<b>35.6</b>	<b>39.2</b>	<b>35.9</b>
<b>District of Columbia</b>						
January .....	W	-	-	-	W	-
February .....	W	-	-	-	W	-
March .....	W	-	-	-	W	-
April .....	W	-	-	-	W	-
May .....	W	-	W	-	48.3	-
June .....	W	-	-	-	W	-
July .....	W	-	-	-	W	-
August .....	W	-	-	-	W	-
September .....	W	-	-	-	W	-
October .....	W	-	-	-	W	-
November .....	W	-	-	-	W	-
December .....	W	-	-	-	W	-
<b>1995 Average .....</b>	<b>W</b>	<b>-</b>	<b>W</b>	<b>-</b>	<b>W</b>	<b>-</b>

See footnotes at end of table.

**Table 42. Residual Fuel Oil Prices by PAD District and State**

(Cents per Gallon Excluding Taxes) — Continued

Geographic Area Month	Sulfur Less Than or Equal to 1 Percent		Sulfur Greater Than 1 Percent		Average	
	Sales to End Users	Sales for Resale	Sales to End Users	Sales for Resale	Sales to End Users	Sales for Resale
<b>Maryland</b>						
January .....	43.4	W	39.3	W	41.5	W
February .....	39.9	W	38.4	W	39.1	W
March .....	40.4	W	42.6	W	41.1	36.5
April .....	45.0	W	42.0	W	42.7	W
May .....	W	W	43.4	W	43.3	W
June .....	W	W	42.5	W	41.9	W
July .....	W	W	40.2	—	39.7	W
August .....	34.2	W	37.3	W	34.6	W
September .....	35.0	W	38.6	36.5	35.9	35.4
October .....	NA	W	37.4	NA	37.2	W
November .....	NA	W	39.0	NA	38.6	W
December .....	44.6	W	42.3	NA	44.0	41.9
<b>1995 Average</b> .....	<b>38.8</b>	<b>36.3</b>	<b>39.7</b>	<b>38.7</b>	<b>39.1</b>	<b>36.7</b>
<b>New Jersey</b>						
January .....	45.5	42.9	W	37.3	43.2	41.8
February .....	43.5	40.9	38.1	37.1	42.0	40.0
March .....	44.8	40.2	39.4	39.1	42.1	39.9
April .....	W	38.1	40.0	38.4	40.9	38.2
May .....	W	42.4	41.3	40.7	42.2	41.9
June .....	44.2	41.5	40.8	W	42.6	41.4
July .....	W	36.4	W	W	38.9	35.8
August .....	37.3	37.7	34.6	33.7	36.4	36.6
September .....	40.8	34.9	34.7	33.3	37.4	34.5
October .....	W	34.1	34.6	38.5	36.9	36.6
November .....	43.8	39.6	34.3	33.0	39.8	38.2
December .....	49.8	46.6	39.5	40.2	47.1	44.9
<b>1995 Average</b> .....	<b>43.3</b>	<b>40.6</b>	<b>37.7</b>	<b>37.7</b>	<b>41.2</b>	<b>39.8</b>
<b>New York</b>						
January .....	50.5	43.2	44.0	39.0	49.6	43.0
February .....	48.4	41.1	41.0	38.2	47.1	40.9
March .....	48.4	40.0	42.1	38.7	47.1	40.0
April .....	45.5	38.9	41.2	38.7	44.6	38.9
May .....	46.8	41.1	42.4	41.7	45.8	41.3
June .....	49.0	42.9	43.4	40.4	47.6	42.5
July .....	46.7	39.8	37.6	38.0	44.1	39.7
August .....	46.0	38.7	36.1	35.5	42.8	38.2
September .....	47.1	40.1	37.1	37.9	42.7	40.0
October .....	47.7	40.7	36.5	34.3	44.1	39.2
November .....	51.5	41.2	37.6	33.9	49.0	40.8
December .....	57.5	48.6	43.0	36.3	54.6	48.0
<b>1995 Average</b> .....	<b>50.0</b>	<b>41.8</b>	<b>40.7</b>	<b>37.2</b>	<b>48.1</b>	<b>41.5</b>
<b>Pennsylvania</b>						
January .....	43.7	40.7	39.5	38.9	41.2	40.0
February .....	42.5	39.2	39.1	38.2	40.6	39.0
March .....	43.4	38.6	39.8	39.2	40.9	38.8
April .....	42.0	36.6	40.5	39.1	40.9	37.1
May .....	44.4	41.0	41.3	41.5	42.2	41.1
June .....	44.4	W	42.0	40.9	42.7	40.6
July .....	39.4	36.2	35.9	35.9	37.2	36.2
August .....	36.4	35.1	35.0	34.0	35.6	35.0
September .....	34.9	33.7	35.6	35.4	35.1	34.2
October .....	38.8	34.9	35.1	34.2	36.2	34.8
November .....	42.1	38.6	35.5	33.8	38.5	38.0
December .....	47.3	46.5	39.8	39.6	44.1	45.6
<b>1995 Average</b> .....	<b>41.0</b>	<b>38.0</b>	<b>38.3</b>	<b>37.6</b>	<b>39.5</b>	<b>37.9</b>

See footnotes at end of table.

**Table 42. Residual Fuel Oil Prices by PAD District and State**

(Cents per Gallon Excluding Taxes) — Continued

Geographic Area Month	Sulfur Less Than or Equal to 1 Percent		Sulfur Greater Than 1 Percent		Average	
	Sales to End Users	Sales for Resale	Sales to End Users	Sales for Resale	Sales to End Users	Sales for Resale
<b>Subdistrict IC</b>						
January .....	39.9	38.2	40.5	37.9	40.3	38.1
February .....	43.0	W	39.9	37.3	40.2	36.6
March .....	40.2	W	40.7	38.6	40.7	38.7
April .....	42.4	NA	40.1	40.1	40.3	40.3
May .....	42.5	W	42.0	41.4	42.1	40.9
June .....	W	W	42.0	39.8	42.0	40.4
July .....	37.4	35.6	37.3	35.9	37.3	35.7
August .....	35.0	W	34.9	32.7	34.9	33.2
September .....	36.2	34.8	34.9	34.4	35.1	34.7
October .....	36.6	35.7	35.7	35.3	35.8	35.5
November .....	38.8	34.4	36.6	35.3	36.8	34.8
December .....	45.7	41.8	41.5	40.3	41.9	40.7
<b>1995 Average .....</b>	<b>39.3</b>	<b>37.2</b>	<b>38.7</b>	<b>37.2</b>	<b>38.8</b>	<b>37.2</b>
<b>Florida</b>						
January .....	37.4	W	39.4	38.5	38.9	35.8
February .....	40.5	W	38.9	36.7	39.0	35.9
March .....	38.2	W	40.7	40.7	40.3	38.9
April .....	41.2	W	40.1	40.5	40.2	40.5
May .....	42.1	W	42.1	41.1	42.1	40.7
June .....	W	W	41.9	W	41.8	40.7
July .....	W	W	37.0	W	36.9	35.6
August .....	34.8	W	34.3	32.6	34.4	33.2
September .....	W	W	34.3	W	34.6	34.8
October .....	W	W	35.5	W	35.5	35.6
November .....	37.1	W	36.2	36.1	36.3	34.6
December .....	45.1	W	40.3	39.9	40.7	40.7
<b>1995 Average .....</b>	<b>38.4</b>	<b>37.1</b>	<b>38.1</b>	<b>36.8</b>	<b>38.2</b>	<b>37.0</b>
<b>Georgia</b>						
January .....	—	W	41.7	—	41.7	W
February .....	—	—	41.1	W	41.1	W
March .....	—	—	39.9	W	39.9	W
April .....	—	—	39.4	—	39.4	—
May .....	—	—	41.3	—	41.3	—
June .....	—	—	42.2	W	42.2	W
July .....	—	—	38.3	W	38.3	W
August .....	—	—	36.0	W	36.0	W
September .....	—	—	36.8	W	36.8	W
October .....	—	—	37.2	NA	37.2	NA
November .....	—	—	38.1	W	38.1	W
December .....	—	—	42.1	NA	42.1	NA
<b>1995 Average .....</b>	<b>—</b>	<b>W</b>	<b>39.7</b>	<b>35.6</b>	<b>39.7</b>	<b>36.4</b>
<b>North Carolina</b>						
January .....	53.7	W	41.3	36.5	41.8	38.6
February .....	52.9	W	41.2	37.9	41.6	38.1
March .....	52.4	—	41.1	W	41.5	W
April .....	W	—	40.5	42.3	40.9	42.3
May .....	W	—	42.7	43.1	43.0	43.1
June .....	W	—	42.0	41.6	42.3	41.6
July .....	W	—	37.0	37.6	37.5	37.6
August .....	W	—	35.8	35.1	36.3	35.1
September .....	W	—	36.9	34.7	37.5	34.7
October .....	50.8	W	35.9	NA	36.6	36.9
November .....	W	—	36.9	35.7	37.5	35.7
December .....	W	—	43.5	43.1	43.9	43.1
<b>1995 Average .....</b>	<b>52.3</b>	<b>40.6</b>	<b>39.9</b>	<b>38.1</b>	<b>40.4</b>	<b>38.6</b>

See footnotes at end of table.

**Table 42. Residual Fuel Oil Prices by PAD District and State**

(Cents per Gallon Excluding Taxes) — Continued

Geographic Area Month	Sulfur Less Than or Equal to 1 Percent		Sulfur Greater Than 1 Percent		Average	
	Sales to End Users	Sales for Resale	Sales to End Users	Sales for Resale	Sales to End Users	Sales for Resale
<b>South Carolina</b>						
January .....	W	—	W	—	W	—
February .....	W	—	W	—	W	—
March .....	W	—	W	W	W	W
April .....	W	—	W	—	W	—
May .....	W	—	W	43.5	W	43.5
June .....	W	—	44.2	W	44.4	W
July .....	W	—	W	W	W	W
August .....	W	—	W	W	W	W
September .....	W	—	W	W	W	W
October .....	W	—	W	W	W	W
November .....	W	—	W	W	W	W
December .....	W	—	W	W	W	W
<b>1995 Average</b> .....	<b>W</b>	<b>—</b>	<b>W</b>	<b>37.2</b>	<b>W</b>	<b>37.2</b>
<b>Virginia</b>						
January .....	44.3	W	39.6	38.9	40.3	39.6
February .....	44.6	W	39.7	W	40.2	W
March .....	43.2	W	40.2	W	40.5	W
April .....	43.4	W	39.6	W	40.1	W
May .....	43.5	W	41.7	W	41.9	W
June .....	43.8	W	41.8	W	42.1	W
July .....	43.0	W	37.3	W	37.9	W
August .....	W	W	35.5	W	34.8	W
September .....	41.3	W	36.1	35.4	36.7	34.1
October .....	42.0	W	34.2	W	35.1	W
November .....	42.0	W	35.3	W	36.0	W
December .....	44.1	W	41.3	40.4	41.7	40.9
<b>1995 Average</b> .....	<b>39.6</b>	<b>37.0</b>	<b>38.7</b>	<b>38.2</b>	<b>38.8</b>	<b>38.0</b>
<b>West Virginia</b>						
January .....	W	W	W	—	W	W
February .....	W	—	W	—	W	—
March .....	W	—	W	—	W	—
April .....	W	—	W	—	W	—
May .....	W	—	W	—	W	—
June .....	W	—	W	W	W	W
July .....	W	W	W	W	42.3	W
August .....	W	—	W	—	W	—
September .....	W	—	W	—	41.1	—
October .....	W	—	W	—	W	—
November .....	W	—	W	W	W	W
December .....	W	—	W	—	W	—
<b>1995 Average</b> .....	<b>W</b>	<b>W</b>	<b>W</b>	<b>W</b>	<b>37.8</b>	<b>35.1</b>
<b>PAD District II</b>						
January .....	42.9	38.4	NA	24.6	33.7	27.2
February .....	43.6	38.1	NA	22.9	34.0	32.6
March .....	41.5	37.2	32.9	26.2	35.3	27.9
April .....	37.8	39.9	NA	29.5	33.6	32.0
May .....	37.6	39.4	NA	32.3	34.8	32.8
June .....	42.0	39.7	NA	34.5	NA	34.7
July .....	38.3	29.8	NA	27.2	NA	27.3
August .....	39.7	26.3	NA	29.4	34.2	29.1
September .....	39.7	33.3	NA	29.9	NA	30.2
October .....	35.3	31.0	NA	28.9	NA	29.2
November .....	39.1	W	NA	33.6	NA	34.7
December .....	41.3	40.0	NA	30.4	34.7	31.3
<b>1995 Average</b> .....	<b>40.1</b>	<b>37.4</b>	<b>NA</b>	<b>29.2</b>	<b>33.9</b>	<b>30.9</b>

See footnotes at end of table.

**Table 42. Residual Fuel Oil Prices by PAD District and State**

(Cents per Gallon Excluding Taxes) — Continued

Geographic Area Month	Sulfur Less Than or Equal to 1 Percent		Sulfur Greater Than 1 Percent		Average	
	Sales to End Users	Sales for Resale	Sales to End Users	Sales for Resale	Sales to End Users	Sales for Resale
<b>Illinois</b>						
January .....	40.2	W	31.5	—	33.1	W
February .....	W	W	W	W	W	W
March .....	W	W	W	W	W	W
April .....	W	W	W	W	37.0	W
May .....	W	W	45.2	W	39.1	W
June .....	W	W	43.3	W	W	W
July .....	W	W	W	—	47.1	W
August .....	W	W	W	—	W	W
September .....	W	W	43.3	—	42.9	W
October .....	46.7	W	41.9	—	42.3	W
November .....	41.6	W	45.7	—	42.9	W
December .....	W	W	W	W	41.1	32.1
<b>1995 Average .....</b>	<b>39.5</b>	<b>W</b>	<b>37.4</b>	<b>W</b>	<b>39.1</b>	<b>33.9</b>
<b>Indiana</b>						
January .....	45.5	W	37.8	W	38.9	W
February .....	44.0	W	NA	W	32.8	W
March .....	41.8	W	33.7	—	34.0	W
April .....	W	W	31.6	W	31.7	W
May .....	35.1	W	36.6	W	36.4	W
June .....	W	W	NA	W	42.5	W
July .....	34.6	W	41.4	W	40.9	W
August .....	NA	W	36.3	W	37.6	W
September .....	41.8	W	36.9	W	37.4	W
October .....	NA	W	34.8	W	34.9	W
November .....	34.9	W	32.0	W	32.2	W
December .....	45.5	W	34.4	W	35.3	40.8
<b>1995 Average .....</b>	<b>39.5</b>	<b>W</b>	<b>35.1</b>	<b>W</b>	<b>35.5</b>	<b>36.5</b>
<b>Iowa</b>						
January .....	W	—	W	—	NA	—
February .....	W	—	W	—	NA	—
March .....	W	—	W	—	NA	—
April .....	W	—	W	—	W	—
May .....	W	—	W	—	NA	—
June .....	W	—	NA	—	31.3	—
July .....	W	—	NA	—	29.6	—
August .....	W	—	NA	—	NA	—
September .....	W	—	NA	—	NA	—
October .....	W	W	NA	—	NA	W
November .....	W	—	NA	—	NA	—
December .....	W	—	NA	—	NA	—
<b>1995 Average .....</b>	<b>28.9</b>	<b>W</b>	<b>NA</b>	<b>—</b>	<b>NA</b>	<b>W</b>
<b>Kansas</b>						
January .....	—	—	W	W	W	W
February .....	W	—	W	W	35.6	W
March .....	—	—	W	W	W	W
April .....	W	W	W	W	36.6	W
May .....	W	—	W	W	W	W
June .....	W	W	W	W	W	W
July .....	W	W	W	W	W	W
August .....	W	—	W	W	36.8	W
September .....	W	—	W	W	W	W
October .....	W	—	W	W	W	W
November .....	W	—	W	W	35.5	W
December .....	W	—	W	W	W	W
<b>1995 Average .....</b>	<b>W</b>	<b>W</b>	<b>W</b>	<b>W</b>	<b>35.8</b>	<b>31.4</b>

See footnotes at end of table.

**Table 42. Residual Fuel Oil Prices by PAD District and State**

(Cents per Gallon Excluding Taxes) — Continued

Geographic Area Month	Sulfur Less Than or Equal to 1 Percent		Sulfur Greater Than 1 Percent		Average	
	Sales to End Users	Sales for Resale	Sales to End Users	Sales for Resale	Sales to End Users	Sales for Resale
<b>Kentucky</b>						
January .....	W	W	W	—	43.3	W
February .....	W	W	W	—	42.2	W
March .....	W	W	W	—	40.4	W
April .....	W	W	W	—	43.3	W
May .....	W	W	W	—	40.8	W
June .....	W	W	W	—	40.1	W
July .....	W	W	W	—	40.8	W
August .....	W	W	W	—	W	W
September .....	W	W	W	—	W	W
October .....	W	—	W	—	W	—
November .....	W	W	W	—	41.8	W
December .....	W	W	W	—	39.5	W
<b>1995 Average .....</b>	<b>W</b>	<b>W</b>	<b>W</b>	<b>—</b>	<b>41.2</b>	<b>W</b>
<b>Michigan</b>						
January .....	41.3	42.5	35.7	W	37.2	37.6
February .....	44.9	W	NA	W	38.5	40.4
March .....	42.3	W	NA	W	37.7	36.5
April .....	37.8	W	NA	W	35.9	W
May .....	36.2	W	NA	37.0	35.0	40.3
June .....	43.7	W	NA	W	38.0	W
July .....	42.1	—	NA	W	NA	W
August .....	W	W	NA	W	38.6	W
September .....	40.7	W	31.0	W	33.3	W
October .....	41.5	W	NA	W	NA	W
November .....	40.1	—	NA	W	34.5	W
December .....	40.3	W	NA	W	36.5	W
<b>1995 Average .....</b>	<b>40.5</b>	<b>44.2</b>	<b>NA</b>	<b>W</b>	<b>36.3</b>	<b>35.1</b>
<b>Minnesota</b>						
January .....	NA	W	NA	W	NA	W
February .....	NA	—	27.7	W	27.7	W
March .....	—	—	NA	W	NA	W
April .....	—	—	NA	W	NA	W
May .....	—	—	W	NA	W	NA
June .....	—	—	W	—	W	—
July .....	—	W	W	NA	W	W
August .....	—	W	W	NA	W	W
September .....	—	—	W	NA	W	NA
October .....	—	—	W	NA	W	NA
November .....	—	—	NA	W	NA	W
December .....	—	—	31.4	W	31.4	W
<b>1995 Average .....</b>	<b>NA</b>	<b>W</b>	<b>NA</b>	<b>W</b>	<b>NA</b>	<b>W</b>
<b>Missouri</b>						
January .....	W	W	NA	W	NA	21.8
February .....	W	W	NA	NA	NA	W
March .....	W	W	NA	W	NA	NA
April .....	W	W	NA	NA	W	W
May .....	W	—	W	NA	W	NA
June .....	W	W	W	NA	W	W
July .....	W	—	W	NA	NA	NA
August .....	W	W	W	NA	NA	W
September .....	W	W	NA	NA	NA	W
October .....	W	W	NA	W	NA	20.6
November .....	W	—	NA	W	NA	W
December .....	W	—	W	NA	NA	NA
<b>1995 Average .....</b>	<b>34.9</b>	<b>W</b>	<b>NA</b>	<b>W</b>	<b>NA</b>	<b>27.1</b>

See footnotes at end of table.



**Table 42. Residual Fuel Oil Prices by PAD District and State**

(Cents per Gallon Excluding Taxes) — Continued

Geographic Area Month	Sulfur Less Than or Equal to 1 Percent		Sulfur Greater Than 1 Percent		Average	
	Sales to End Users	Sales for Resale	Sales to End Users	Sales for Resale	Sales to End Users	Sales for Resale
<b>Nebraska</b>						
January .....	W	-	NA	-	W	-
February .....	-	-	NA	-	NA	-
March .....	W	-	NA	-	W	-
April .....	W	-	NA	-	W	-
May .....	W	-	NA	-	W	-
June .....	W	-	W	-	W	-
July .....	W	-	NA	-	W	-
August .....	W	-	NA	-	W	-
September .....	W	-	NA	NA	W	NA
October .....	W	-	NA	-	W	-
November .....	W	-	W	-	29.6	-
December .....	W	-	NA	-	W	-
<b>1995 Average</b> .....	<b>W</b>	<b>-</b>	<b>W</b>	<b>NA</b>	<b>NA</b>	<b>NA</b>
<b>North Dakota</b>						
January .....	-	-	-	-	-	-
February .....	-	-	-	-	-	-
March .....	-	-	-	-	-	-
April .....	-	-	-	-	-	-
May .....	-	-	W	-	W	-
June .....	-	-	W	-	W	-
July .....	-	-	-	-	-	-
August .....	-	-	W	-	W	-
September .....	-	-	W	-	W	-
October .....	-	-	W	-	W	-
November .....	-	-	W	-	W	-
December .....	-	-	W	-	W	-
<b>1995 Average</b> .....	<b>-</b>	<b>-</b>	<b>W</b>	<b>-</b>	<b>W</b>	<b>-</b>
<b>Ohio</b>						
January .....	45.5	W	36.3	W	37.5	26.4
February .....	47.5	W	35.8	W	37.0	34.9
March .....	47.7	-	36.1	W	38.7	W
April .....	W	-	37.2	W	37.7	W
May .....	43.8	-	39.5	W	39.9	W
June .....	W	-	38.5	W	40.5	W
July .....	W	-	37.7	W	39.1	W
August .....	W	-	33.5	W	35.2	W
September .....	45.3	-	35.4	W	37.4	W
October .....	46.8	-	38.2	W	38.9	W
November .....	47.9	-	35.4	29.5	36.7	29.5
December .....	47.2	-	39.7	W	41.2	W
<b>1995 Average</b> .....	<b>46.0</b>	<b>W</b>	<b>37.0</b>	<b>26.7</b>	<b>38.4</b>	<b>30.1</b>
<b>Oklahoma</b>						
January .....	NA	W	W	-	W	W
February .....	NA	W	W	-	W	W
March .....	NA	-	W	W	W	W
April .....	NA	-	W	W	W	W
May .....	NA	-	W	-	W	-
June .....	NA	-	W	-	W	-
July .....	NA	-	W	W	W	W
August .....	NA	-	W	W	W	W
September .....	NA	-	W	-	W	-
October .....	NA	-	W	W	W	W
November .....	NA	-	W	W	W	W
December .....	NA	-	W	-	W	-
<b>1995 Average</b> .....	<b>NA</b>	<b>W</b>	<b>W</b>	<b>W</b>	<b>W</b>	<b>W</b>

See footnotes at end of table.

**Table 42. Residual Fuel Oil Prices by PAD District and State**

(Cents per Gallon Excluding Taxes) — Continued

Geographic Area Month	Sulfur Less Than or Equal to 1 Percent		Sulfur Greater Than 1 Percent		Average	
	Sales to End Users	Sales for Resale	Sales to End Users	Sales for Resale	Sales to End Users	Sales for Resale
<b>South Dakota</b>						
January .....	—	—	NA	—	NA	—
February .....	—	—	NA	—	NA	—
March .....	—	—	NA	—	NA	—
April .....	—	—	NA	—	NA	—
May .....	—	—	NA	—	NA	—
June .....	—	—	NA	—	NA	—
July .....	—	—	NA	—	NA	—
August .....	—	—	NA	—	NA	—
September .....	—	—	NA	—	NA	—
October .....	—	W	NA	—	NA	W
November .....	—	—	NA	—	NA	—
December .....	—	—	NA	—	NA	—
<b>1995 Average</b> .....	—	<b>W</b>	<b>NA</b>	—	<b>NA</b>	<b>W</b>
<b>Tennessee</b>						
January .....	W	W	W	W	W	37.1
February .....	W	W	W	W	W	W
March .....	W	W	W	W	W	34.1
April .....	W	W	W	W	W	W
May .....	W	W	W	W	W	W
June .....	W	W	W	—	W	W
July .....	W	W	W	W	W	31.8
August .....	W	W	W	W	W	W
September .....	W	W	W	—	41.5	W
October .....	W	W	W	W	W	32.7
November .....	W	W	W	W	41.9	W
December .....	W	W	W	W	W	W
<b>1995 Average</b> .....	<b>W</b>	<b>W</b>	<b>W</b>	<b>W</b>	<b>W</b>	<b>35.5</b>
<b>Wisconsin</b>						
January .....	W	W	W	W	W	W
February .....	W	W	NA	W	W	W
March .....	NA	—	W	W	W	W
April .....	W	W	W	27.7	W	27.7
May .....	W	—	NA	NA	NA	W
June .....	NA	W	NA	W	NA	W
July .....	NA	W	NA	W	NA	W
August .....	W	W	NA	W	NA	43.7
September .....	NA	W	NA	W	NA	W
October .....	NA	W	NA	W	NA	W
November .....	40.3	W	NA	33.8	NA	33.8
December .....	W	W	NA	26.4	NA	26.5
<b>1995 Average</b> .....	<b>NA</b>	<b>W</b>	<b>NA</b>	<b>30.2</b>	<b>NA</b>	<b>30.2</b>
<b>PAD District III</b>						
January .....	W	33.3	33.8	32.2	34.0	32.6
February .....	34.9	31.4	35.2	32.8	35.1	32.4
March .....	W	34.3	35.9	33.8	36.0	34.0
April .....	W	34.4	37.2	35.0	35.6	34.8
May .....	W	39.6	38.2	37.6	37.2	38.7
June .....	W	39.4	37.2	35.8	37.6	38.4
July .....	W	33.5	33.2	31.6	33.2	32.6
August .....	W	31.8	31.7	28.3	32.1	29.8
September .....	W	35.8	32.3	29.5	32.1	32.0
October .....	W	31.7	33.1	30.4	33.2	31.0
November .....	W	31.9	34.3	31.8	34.1	31.8
December .....	35.4	36.0	36.9	34.7	36.6	35.1
<b>1995 Average</b> .....	<b>W</b>	<b>34.8</b>	<b>34.8</b>	<b>32.6</b>	<b>34.6</b>	<b>33.5</b>

See footnotes at end of table.

**Table 42. Residual Fuel Oil Prices by PAD District and State**

(Cents per Gallon Excluding Taxes) — Continued

Geographic Area Month	Sulfur Less Than or Equal to 1 Percent		Sulfur Greater Than 1 Percent		Average	
	Sales to End Users	Sales for Resale	Sales to End Users	Sales for Resale	Sales to End Users	Sales for Resale
<b>Alabama</b>						
January .....	W	W	38.4	NA	38.4	NA
February .....	—	W	39.4	NA	39.4	NA
March .....	—	W	NA	W	NA	W
April .....	W	—	NA	W	NA	W
May .....	W	—	NA	NA	NA	NA
June .....	W	—	NA	39.7	NA	39.7
July .....	W	W	36.5	NA	36.5	NA
August .....	W	W	NA	33.6	NA	33.6
September .....	W	W	34.9	NA	35.0	NA
October .....	W	W	NA	NA	NA	NA
November .....	W	W	NA	NA	NA	NA
December .....	W	W	NA	NA	NA	NA
<b>1995 Average</b> .....	<b>W</b>	<b>W</b>	<b>NA</b>	<b>NA</b>	<b>NA</b>	<b>NA</b>
<b>Arkansas</b>						
January .....	—	—	30.2	—	30.2	—
February .....	—	—	30.5	—	30.5	—
March .....	W	—	31.4	—	31.4	—
April .....	—	—	31.9	—	31.9	—
May .....	—	—	32.8	—	32.8	—
June .....	—	—	36.9	—	36.9	—
July .....	—	—	32.5	—	32.5	—
August .....	—	—	W	—	W	—
September .....	—	—	W	—	W	—
October .....	—	—	W	—	W	—
November .....	—	—	31.3	—	31.3	—
December .....	—	—	36.6	—	36.6	—
<b>1995 Average</b> .....	<b>W</b>	—	<b>32.4</b>	—	<b>32.4</b>	—
<b>Louisiana</b>						
January .....	W	W	32.8	31.3	NA	31.5
February .....	34.9	W	33.7	32.5	34.2	32.5
March .....	W	36.2	35.1	34.1	35.5	34.4
April .....	W	37.0	36.1	34.7	33.3	35.0
May .....	W	41.0	37.2	36.7	NA	39.0
June .....	W	W	36.3	35.2	37.2	39.3
July .....	W	37.2	32.0	31.1	32.5	32.4
August .....	W	36.1	30.3	28.6	NA	30.3
September .....	W	40.8	31.7	29.7	NA	34.4
October .....	W	40.3	32.0	30.2	32.5	31.5
November .....	W	36.0	32.8	31.1	33.0	31.6
December .....	W	38.0	35.2	34.4	36.1	34.6
<b>1995 Average</b> .....	<b>W</b>	<b>39.7</b>	<b>33.7</b>	<b>32.4</b>	<b>33.8</b>	<b>34.0</b>
<b>Mississippi</b>						
January .....	—	—	NA	W	NA	W
February .....	—	—	38.9	W	38.9	W
March .....	—	—	NA	W	NA	W
April .....	—	—	NA	W	NA	W
May .....	—	—	NA	W	NA	W
June .....	—	—	NA	W	NA	W
July .....	—	—	NA	W	NA	W
August .....	—	—	NA	W	NA	W
September .....	—	—	NA	W	NA	W
October .....	—	—	NA	NA	NA	NA
November .....	—	—	NA	NA	NA	NA
December .....	—	—	NA	W	NA	W
<b>1995 Average</b> .....	—	—	<b>NA</b>	<b>36.5</b>	<b>NA</b>	<b>36.5</b>

See footnotes at end of table.

**Table 42. Residual Fuel Oil Prices by PAD District and State**

(Cents per Gallon Excluding Taxes) — Continued

Geographic Area Month	Sulfur Less Than or Equal to 1 Percent		Sulfur Greater Than 1 Percent		Average	
	Sales to End Users	Sales for Resale	Sales to End Users	Sales for Resale	Sales to End Users	Sales for Resale
<b>New Mexico</b>						
January .....	—	W	—	—	—	W
February .....	—	W	—	—	—	W
March .....	—	W	—	—	—	W
April .....	—	W	—	—	—	W
May .....	—	W	—	—	—	W
June .....	—	W	—	—	—	W
July .....	—	W	—	—	—	W
August .....	—	W	—	—	—	W
September .....	—	W	—	—	—	W
October .....	—	W	—	—	—	W
November .....	—	W	—	—	—	W
December .....	—	W	—	—	—	W
<b>1995 Average</b> .....	—	<b>W</b>	—	—	—	<b>W</b>
<b>Texas</b>						
January .....	W	33.3	33.7	32.8	33.7	33.0
February .....	W	31.2	35.0	33.1	35.0	32.0
March .....	W	33.9	35.9	33.2	35.9	33.6
April .....	W	34.2	37.6	35.5	37.6	34.6
May .....	W	37.7	38.1	38.8	38.1	38.2
June .....	—	37.6	37.2	36.7	37.2	37.5
July .....	W	32.8	32.9	32.3	32.9	32.7
August .....	—	30.7	31.7	26.9	31.7	29.3
September .....	—	29.9	31.9	29.0	31.9	29.3
October .....	—	30.7	32.9	30.4	32.9	30.6
November .....	NA	31.6	34.2	32.5	34.2	32.0
December .....	W	35.9	37.5	34.8	36.3	35.3
<b>1995 Average</b> .....	<b>W</b>	<b>33.4</b>	<b>34.8</b>	<b>32.6</b>	<b>34.7</b>	<b>33.1</b>
<b>PAD District IV</b>						
January .....	32.8	W	30.9	W	31.1	24.6
February .....	W	W	33.8	W	33.6	25.0
March .....	W	W	NA	W	33.4	28.0
April .....	W	W	NA	W	NA	26.0
May .....	W	W	34.1	W	34.5	28.3
June .....	W	W	33.4	W	33.8	27.5
July .....	W	W	32.2	W	32.7	22.9
August .....	W	W	30.5	W	30.9	22.6
September .....	W	W	31.3	W	31.5	20.0
October .....	W	W	32.8	W	33.0	27.0
November .....	W	W	31.9	W	32.3	18.8
December .....	W	W	32.8	W	33.0	24.4
<b>1995 Average</b> .....	<b>34.9</b>	<b>W</b>	<b>32.8</b>	<b>W</b>	<b>32.9</b>	<b>24.6</b>
<b>Colorado</b>						
January .....	—	—	—	—	—	—
February .....	—	—	—	—	—	—
March .....	—	—	—	—	—	—
April .....	—	—	—	—	—	—
May .....	—	W	—	—	—	W
June .....	—	W	—	—	—	W
July .....	—	W	W	—	W	W
August .....	—	W	—	—	—	W
September .....	—	W	—	—	—	W
October .....	—	—	—	W	—	W
November .....	—	—	—	—	—	—
December .....	—	—	—	—	—	—
<b>1995 Average</b> .....	—	<b>W</b>	<b>W</b>	<b>W</b>	<b>W</b>	<b>W</b>

See footnotes at end of table.

**Table 42. Residual Fuel Oil Prices by PAD District and State**

(Cents per Gallon Excluding Taxes) — Continued

Geographic Area Month	Sulfur Less Than or Equal to 1 Percent		Sulfur Greater Than 1 Percent		Average	
	Sales to End Users	Sales for Resale	Sales to End Users	Sales for Resale	Sales to End Users	Sales for Resale
<b>Idaho</b>						
January .....	W	-	-	-	W	-
February .....	W	-	W	-	W	-
March .....	W	-	-	-	W	-
April .....	-	-	W	-	W	-
May .....	-	-	-	-	-	-
June .....	-	-	-	-	-	-
July .....	-	-	-	-	-	-
August .....	-	-	W	-	W	-
September .....	-	-	W	-	W	-
October .....	-	-	-	-	-	-
November .....	-	-	-	-	-	-
December .....	-	-	-	-	-	-
<b>1995 Average</b> .....	<b>W</b>	<b>-</b>	<b>W</b>	<b>-</b>	<b>W</b>	<b>-</b>
<b>Montana</b>						
January .....	W	-	W	W	W	W
February .....	-	-	NA	W	NA	W
March .....	-	-	NA	W	NA	W
April .....	-	-	W	W	W	W
May .....	-	-	NA	W	NA	W
June .....	-	-	W	W	W	W
July .....	-	-	NA	W	NA	W
August .....	-	-	W	-	W	-
September .....	-	-	NA	W	NA	W
October .....	-	-	W	-	W	-
November .....	-	-	NA	-	NA	-
December .....	-	-	W	W	W	W
<b>1995 Average</b> .....	<b>W</b>	<b>-</b>	<b>NA</b>	<b>W</b>	<b>NA</b>	<b>W</b>
<b>Utah</b>						
January .....	W	W	26.5	-	26.8	W
February .....	W	NA	25.4	-	25.6	NA
March .....	W	NA	W	-	28.0	NA
April .....	W	W	W	-	W	W
May .....	W	-	W	-	27.8	-
June .....	W	NA	W	-	27.7	NA
July .....	W	NA	W	-	27.2	NA
August .....	W	W	W	-	26.0	W
September .....	W	NA	W	-	W	NA
October .....	W	W	W	-	27.3	W
November .....	W	W	W	-	26.5	W
December .....	W	W	W	-	24.0	W
<b>1995 Average</b> .....	<b>W</b>	<b>W</b>	<b>25.7</b>	<b>-</b>	<b>26.6</b>	<b>W</b>
<b>Wyoming</b>						
January .....	-	W	W	W	W	W
February .....	-	W	-	W	-	W
March .....	-	W	W	W	W	W
April .....	-	W	W	W	W	W
May .....	-	W	W	W	W	W
June .....	-	W	W	W	W	W
July .....	-	W	W	W	W	W
August .....	-	W	W	W	W	W
September .....	-	W	W	W	W	W
October .....	-	W	W	W	W	W
November .....	-	W	W	W	W	W
December .....	-	W	-	W	-	W
<b>1995 Average</b> .....	<b>-</b>	<b>W</b>	<b>W</b>	<b>W</b>	<b>W</b>	<b>W</b>

See footnotes at end of table.

**Table 42. Residual Fuel Oil Prices by PAD District and State**

(Cents per Gallon Excluding Taxes) — Continued

Geographic Area Month	Sulfur Less Than or Equal to 1 Percent		Sulfur Greater Than 1 Percent		Average	
	Sales to End Users	Sales for Resale	Sales to End Users	Sales for Resale	Sales to End Users	Sales for Resale
<b>PAD District V</b>						
January .....	40.5	33.2	37.8	36.1	38.3	35.2
February .....	41.8	33.2	38.8	34.2	39.5	33.8
March .....	41.6	34.8	40.5	38.5	40.7	36.4
April .....	42.5	35.8	41.0	39.6	41.3	38.7
May .....	43.6	35.3	43.5	37.8	43.5	37.3
June .....	45.6	33.7	42.4	38.2	43.3	37.1
July .....	45.5	35.2	38.3	35.0	40.5	35.1
August .....	40.9	32.5	34.6	32.1	36.4	32.3
September .....	41.0	28.3	34.8	32.0	36.3	30.6
October .....	42.4	27.3	34.1	32.3	36.3	30.5
November .....	42.9	29.5	35.7	34.3	37.0	33.6
December .....	44.8	33.5	41.8	41.3	42.4	39.4
<b>1995 Average .....</b>	<b>42.9</b>	<b>32.9</b>	<b>38.7</b>	<b>36.2</b>	<b>39.7</b>	<b>35.1</b>
<b>Alaska</b>						
January .....	-	-	-	W	-	W
February .....	-	-	-	-	-	-
March .....	-	-	-	-	-	-
April .....	-	-	-	-	-	-
May .....	-	-	W	W	W	W
June .....	-	-	W	W	W	W
July .....	-	-	W	W	W	W
August .....	-	-	-	W	-	W
September .....	-	-	-	W	-	W
October .....	-	-	W	-	W	-
November .....	-	-	-	-	-	-
December .....	-	-	NA	-	NA	-
<b>1995 Average .....</b>	<b>-</b>	<b>-</b>	<b>W</b>	<b>W</b>	<b>W</b>	<b>W</b>
<b>Arizona</b>						
January .....	W	W	W	-	W	W
February .....	W	W	W	-	W	W
March .....	W	W	W	-	W	W
April .....	W	W	-	-	W	W
May .....	W	W	-	-	W	W
June .....	W	W	-	-	W	W
July .....	W	W	-	-	W	W
August .....	W	W	-	-	W	W
September .....	W	W	-	-	W	W
October .....	W	W	-	-	W	W
November .....	W	W	W	-	W	W
December .....	W	W	W	-	W	W
<b>1995 Average .....</b>	<b>W</b>	<b>31.0</b>	<b>W</b>	<b>-</b>	<b>W</b>	<b>31.0</b>
<b>California</b>						
January .....	41.5	33.2	37.7	37.7	37.9	35.7
February .....	W	33.2	37.8	33.2	37.9	33.2
March .....	W	35.0	40.2	36.8	40.2	35.6
April .....	W	35.4	39.8	39.6	39.9	38.2
May .....	W	34.9	43.0	36.8	43.0	36.4
June .....	W	32.8	41.2	37.5	41.2	36.0
July .....	W	35.1	37.1	34.8	37.1	34.9
August .....	W	32.3	33.6	34.5	33.7	33.0
September .....	W	28.0	34.4	32.6	34.5	29.0
October .....	W	27.2	W	31.6	33.5	29.1
November .....	W	29.1	35.4	33.1	35.4	32.1
December .....	W	33.1	42.1	40.5	42.2	37.6
<b>1995 Average .....</b>	<b>W</b>	<b>32.7</b>	<b>38.0</b>	<b>36.0</b>	<b>38.1</b>	<b>34.5</b>

See footnotes at end of table.

**Table 42. Residual Fuel Oil Prices by PAD District and State**

(Cents per Gallon Excluding Taxes) — Continued

Geographic Area Month	Sulfur Less Than or Equal to 1 Percent		Sulfur Greater Than 1 Percent		Average	
	Sales to End Users	Sales for Resale	Sales to End Users	Sales for Resale	Sales to End Users	Sales for Resale
<b>Hawaii</b>						
January .....	W	—	39.7	W	40.1	W
February .....	W	W	39.4	42.4	41.2	W
March .....	W	W	40.8	W	41.4	W
April .....	W	—	40.7	W	42.1	W
May .....	W	—	41.8	W	43.2	W
June .....	W	—	44.3	36.3	45.7	36.3
July .....	W	—	42.0	W	45.4	W
August .....	W	—	37.1	W	40.4	W
September .....	W	—	35.0	45.1	39.8	45.1
October .....	W	—	37.1	W	41.7	W
November .....	W	—	34.5	NA	40.9	NA
December .....	W	—	37.4	W	43.3	W
<b>1995 Average .....</b>	<b>W</b>	<b>W</b>	<b>39.1</b>	<b>W</b>	<b>42.2</b>	<b>36.5</b>
<b>Nevada</b>						
January .....	W	W	—	—	W	W
February .....	W	W	—	—	W	W
March .....	W	W	—	—	W	W
April .....	W	W	—	—	W	W
May .....	W	W	—	—	W	W
June .....	W	W	—	—	W	W
July .....	W	W	—	—	W	W
August .....	W	W	—	—	W	W
September .....	W	W	—	—	W	W
October .....	W	W	—	W	W	W
November .....	W	W	—	—	W	W
December .....	W	W	—	—	W	W
<b>1995 Average .....</b>	<b>W</b>	<b>W</b>	<b>—</b>	<b>W</b>	<b>W</b>	<b>W</b>
<b>Oregon</b>						
January .....	NA	—	38.4	37.4	38.5	37.4
February .....	NA	—	40.9	39.4	41.0	39.4
March .....	NA	—	42.2	41.3	42.3	41.3
April .....	NA	—	44.4	W	44.5	W
May .....	NA	—	45.9	43.4	45.9	43.4
June .....	NA	W	46.0	46.0	46.1	42.8
July .....	NA	W	40.8	42.3	41.0	36.1
August .....	NA	—	37.6	W	37.7	W
September .....	W	—	37.2	W	37.3	W
October .....	NA	—	34.8	W	34.9	W
November .....	NA	—	37.1	W	37.2	W
December .....	NA	W	42.6	43.5	42.7	39.9
<b>1995 Average .....</b>	<b>W</b>	<b>W</b>	<b>40.9</b>	<b>36.6</b>	<b>41.0</b>	<b>36.7</b>
<b>Washington</b>						
January .....	W	—	37.2	35.3	37.2	35.3
February .....	W	—	39.2	37.7	39.2	37.7
March .....	W	—	40.5	40.4	40.5	40.4
April .....	W	—	41.2	39.7	41.2	39.7
May .....	—	—	43.4	40.3	43.4	40.3
June .....	—	—	42.3	39.6	42.3	39.6
July .....	—	—	38.5	35.3	38.5	35.3
August .....	NA	—	34.4	31.5	34.4	31.5
September .....	NA	—	34.6	32.2	34.6	32.2
October .....	W	—	33.9	32.4	33.9	32.4
November .....	—	—	35.7	35.4	35.7	35.4
December .....	—	—	41.9	41.8	41.9	41.8
<b>1995 Average .....</b>	<b>W</b>	<b>—</b>	<b>38.7</b>	<b>36.4</b>	<b>38.7</b>	<b>36.4</b>

Dash (—) = No data reported.

NA = Not available.

W = Withheld to avoid disclosure of individual company data.

Notes: Some State data are not sufficient for publication individually, but are used in calculating the PAD District average.

Sources: Energy Information Administration Forms EIA-782A, "Refiners'/Gas Plant Operators' Monthly Petroleum Product Sales Report," and EIA-782B, "Resellers'/Retailers' Monthly Petroleum Product Sales Report."

# Volumes of Petroleum Products



**Table 43. Refiner Motor Gasoline Volumes by Grade, Sales Type, PAD District, and State**  
(Thousand Gallons per Day)

Geographic Area Month	Regular						Midgrade					
	Sales to End Users		Sales for Resale				Sales to End Users		Sales for Resale			
	Through Retail Outlets	Total <sup>a</sup>	DTW	Rack	Bulk	Total	Through Retail Outlets	Total <sup>a</sup>	DTW	Rack	Bulk	Total
<b>United States</b>												
January .....	31,312.3	32,821.9	41,410.1	112,727.4	28,125.2	182,262.7	8,740.5	9,015.4	W	15,226.6	W	27,455.8
February .....	33,062.4	34,813.3	43,506.0	120,110.9	28,668.6	192,285.5	9,196.3	9,492.7	W	16,071.5	W	29,126.3
March .....	32,634.8	34,295.4	43,645.3	122,321.7	30,937.8	196,904.8	9,385.0	9,689.1	W	16,559.0	W	29,420.1
April .....	34,010.4	35,657.9	43,864.5	121,891.1	27,743.2	193,498.9	9,410.9	9,694.5	W	16,548.6	W	29,584.3
May .....	35,529.2	37,016.8	45,031.4	130,346.8	30,182.4	205,560.7	9,402.8	9,689.9	W	17,374.5	W	30,806.5
June .....	36,890.5	38,450.5	46,008.3	135,930.8	34,006.1	215,945.2	9,792.4	10,094.6	W	17,972.9	W	31,778.2
July .....	35,599.9	37,079.5	44,359.2	131,490.1	31,428.2	207,277.5	9,511.3	9,785.0	W	17,801.5	W	31,359.5
August .....	36,204.4	37,804.5	44,981.2	135,355.0	34,058.9	214,395.1	9,802.5	10,076.8	13,697.2	18,453.2	NA	32,361.2
September .....	34,806.9	36,339.4	43,421.0	127,269.9	35,944.8	206,635.7	9,795.6	10,049.8	W	17,092.8	W	30,538.2
October .....	34,059.6	35,683.0	43,265.4	127,233.3	31,391.2	201,889.9	9,517.5	9,783.3	13,492.6	17,641.4	-	31,134.0
November .....	33,820.9	35,382.1	43,313.2	125,914.8	34,342.1	203,570.1	9,860.7	10,121.2	13,783.3	18,005.7	-	31,789.1
December .....	33,992.3	35,554.4	43,392.3	123,236.6	34,254.1	200,882.9	10,297.8	10,549.3	13,940.9	17,351.8	-	31,292.7
<b>1995 Average .....</b>	<b>34,331.3</b>	<b>35,911.2</b>	<b>43,849.4</b>	<b>126,184.5</b>	<b>31,768.5</b>	<b>201,802.4</b>	<b>9,560.7</b>	<b>9,837.9</b>	<b>13,308.6</b>	<b>17,181.5</b>	<b>71.4</b>	<b>30,561.5</b>
<b>PAD District I</b>												
January .....	7,184.5	7,809.5	14,403.5	34,240.3	5,702.6	54,346.4	2,387.7	2,545.3	W	6,762.9	W	11,973.9
February .....	7,704.6	8,478.9	15,004.4	W	W	57,322.7	2,529.9	2,697.3	5,380.9	W	W	12,549.5
March .....	7,874.1	8,535.0	15,078.3	W	W	58,245.9	2,525.1	2,688.9	5,273.9	W	W	12,574.8
April .....	8,073.5	8,766.5	15,121.4	W	W	55,370.2	2,589.0	2,737.5	5,311.0	W	W	12,714.7
May .....	8,269.9	8,817.5	15,638.1	W	W	59,671.5	2,556.6	2,707.1	5,449.7	W	W	13,155.1
June .....	8,379.2	8,916.0	15,891.3	W	W	60,405.5	2,558.9	2,708.6	5,438.0	W	W	13,305.5
July .....	8,224.7	8,793.9	15,417.1	W	W	60,365.5	2,499.1	2,635.3	5,300.7	W	W	13,056.6
August .....	8,258.1	8,890.3	W	39,401.4	W	62,412.4	2,493.6	2,636.5	W	7,932.0	W	13,219.4
September .....	7,958.5	8,578.5	14,862.0	37,111.0	6,581.9	58,554.8	2,484.5	2,611.9	5,074.9	7,235.3	-	12,310.2
October .....	7,874.3	8,499.6	14,890.2	37,075.9	6,207.4	58,173.4	2,476.2	2,609.8	5,042.1	7,237.9	-	12,280.0
November .....	7,865.4	8,493.0	14,968.4	37,707.1	6,734.2	59,409.6	2,552.3	2,686.0	5,091.3	7,346.4	-	12,437.7
December .....	7,862.8	8,551.1	14,989.7	37,016.8	5,541.9	57,548.5	2,588.4	2,717.6	5,136.6	7,250.8	-	12,387.5
<b>1995 Average .....</b>	<b>7,961.7</b>	<b>8,594.1</b>	<b>W</b>	<b>37,288.4</b>	<b>W</b>	<b>58,495.7</b>	<b>2,519.7</b>	<b>2,664.7</b>	<b>W</b>	<b>7,405.9</b>	<b>W</b>	<b>12,664.4</b>
<b>Subdistrict IA</b>												
January .....	278.3	326.8	2,385.0	W	W	6,750.1	130.5	147.7	W	W	-	1,398.4
February .....	292.0	347.3	2,505.5	W	W	7,706.0	132.5	148.4	W	W	-	1,472.9
March .....	317.5	371.1	W	W	1,015.9	7,324.0	113.8	126.5	W	W	-	1,430.6
April .....	329.9	378.0	2,553.1	W	W	6,639.8	118.4	128.6	W	W	-	1,431.5
May .....	358.0	375.6	2,710.0	W	W	7,554.2	124.1	133.4	W	W	-	1,544.1
June .....	379.4	401.3	W	W	W	7,991.6	130.7	137.2	W	W	-	1,610.3
July .....	367.2	419.5	2,683.8	W	W	7,142.1	124.5	135.6	W	W	-	1,558.8
August .....	383.6	434.7	W	4,339.0	W	8,108.0	129.2	141.2	W	W	-	1,616.0
September .....	349.7	391.8	2,575.6	4,104.4	249.0	6,928.9	121.0	131.2	786.5	673.5	-	1,460.0
October .....	352.3	397.6	2,615.2	3,953.1	340.4	6,908.6	120.0	130.9	782.5	664.9	-	1,447.5
November .....	355.1	399.2	W	3,976.7	W	7,092.4	126.0	136.6	783.7	634.3	-	1,418.0
December .....	356.0	397.5	W	4,049.8	W	6,925.3	127.6	139.2	803.1	674.0	-	1,477.1
<b>1995 Average .....</b>	<b>343.5</b>	<b>387.0</b>	<b>W</b>	<b>4,048.3</b>	<b>W</b>	<b>7,253.2</b>	<b>124.8</b>	<b>136.3</b>	<b>W</b>	<b>W</b>	<b>-</b>	<b>1,489.0</b>
<b>Connecticut</b>												
January .....	W	72.9	703.0	W	W	1,737.9	W	W	W	W	-	424.7
February .....	W	W	732.2	1,066.5	679.8	2,478.4	W	22.1	254.4	200.8	-	455.2
March .....	W	81.2	734.5	W	W	2,254.8	W	W	249.2	205.2	-	454.4
April .....	W	W	739.8	W	W	1,897.6	W	25.6	W	W	-	455.7
May .....	W	W	778.5	W	W	1,986.3	W	W	W	W	-	477.4
June .....	W	W	794.9	W	W	2,365.8	W	W	W	W	-	488.5
July .....	W	91.0	743.0	W	W	1,911.0	W	W	W	W	-	443.8
August .....	W	90.7	768.0	W	W	2,018.4	W	W	W	W	-	470.1
September .....	W	82.2	734.2	1,158.5	-	1,892.7	W	W	246.7	191.1	-	437.8
October .....	W	80.6	W	1,165.0	W	1,931.0	W	W	W	W	-	444.5
November .....	W	W	749.9	W	W	1,917.1	W	24.9	W	W	-	431.3
December .....	W	78.1	W	1,202.7	W	1,973.3	W	W	W	W	-	456.8
<b>1995 Average .....</b>	<b>W</b>	<b>81.8</b>	<b>W</b>	<b>1,146.5</b>	<b>W</b>	<b>2,026.8</b>	<b>W</b>	<b>W</b>	<b>252.0</b>	<b>201.3</b>	<b>-</b>	<b>453.3</b>

See footnotes at end of table.

**Table 43. Refiner Motor Gasoline Volumes by Grade, Sales Type, PAD District, and State**  
(Thousand Gallons per Day) — Continued

Geographic Area Month	Premium						All Grades					
	Sales to End Users		Sales for Resale				Sales to End Users		Sales for Resale			
	Through Retail Outlets	Total <sup>a</sup>	DTW	Rack	Bulk	Total	Through Retail Outlets	Total <sup>a</sup>	DTW	Rack	Bulk	Total
<b>United States</b>												
January .....	9,032.5	9,362.9	W	29,104.2	W	52,539.8	49,085.3	51,200.2	73,468.1	157,058.2	31,732.1	262,258.4
February .....	9,459.4	9,832.2	W	30,333.0	W	54,845.6	51,718.2	54,138.2	77,422.6	166,515.5	32,319.3	276,257.4
March .....	11,218.6	11,607.9	W	31,520.0	W	55,609.1	53,238.4	55,592.4	77,084.9	170,400.7	34,448.4	281,934.0
April .....	9,745.3	10,104.4	W	30,959.8	W	55,160.2	53,166.6	55,456.8	77,624.3	169,399.5	31,219.6	278,243.4
May .....	9,176.5	9,535.6	W	31,120.4	W	55,013.8	54,108.4	56,242.2	78,786.7	178,841.7	33,752.7	291,381.0
June .....	9,638.9	10,002.4	W	31,551.6	W	55,984.7	56,321.8	58,547.4	80,217.7	185,455.3	38,035.0	303,708.1
July .....	9,745.3	10,079.6	W	31,340.2	W	55,422.1	54,856.4	56,944.0	78,090.6	180,631.9	35,336.5	294,059.0
August .....	10,070.8	10,415.4	21,013.2	33,186.0	4,404.0	58,603.2	56,077.7	58,296.8	79,691.6	186,994.2	38,673.7	305,359.5
September .....	9,853.7	10,191.7	W	31,260.7	W	57,425.1	54,456.2	56,580.9	77,735.8	175,623.3	41,239.9	294,599.1
October .....	9,806.0	10,144.1	21,045.5	31,888.8	4,564.8	57,499.1	53,383.0	55,610.5	77,803.5	176,763.5	35,955.9	290,523.0
November .....	10,035.3	10,404.1	21,552.2	32,638.2	5,100.7	59,291.2	53,716.8	55,907.4	78,648.8	176,558.7	39,442.8	294,650.3
December .....	10,044.9	10,367.8	21,416.9	32,555.9	5,568.0	59,540.7	54,335.1	56,471.5	78,750.1	173,144.3	39,822.0	291,716.4
<b>1995 Average .....</b>	<b>9,821.9</b>	<b>10,173.4</b>	<b>20,783.4</b>	<b>31,462.5</b>	<b>4,172.1</b>	<b>56,418.0</b>	<b>53,713.9</b>	<b>55,922.5</b>	<b>77,941.3</b>	<b>174,828.5</b>	<b>36,012.1</b>	<b>288,781.9</b>
<b>PAD District I</b>												
January .....	2,808.0	2,954.6	W	11,778.7	W	23,116.3	12,380.2	13,309.5	29,325.2	52,782.0	7,329.4	89,436.6
February .....	2,985.3	3,153.3	10,127.3	12,431.2	1,050.6	23,609.2	13,219.7	14,329.5	30,512.6	55,414.7	7,554.1	93,481.4
March .....	3,071.4	3,245.8	9,997.5	12,673.6	1,222.6	23,893.8	13,470.6	14,469.6	30,349.7	56,262.0	8,102.8	94,714.5
April .....	3,060.7	3,217.6	10,145.0	12,881.3	907.4	23,933.7	13,723.1	14,721.6	30,577.4	56,930.3	4,511.0	92,018.7
May .....	2,888.5	3,043.7	9,871.2	12,611.7	946.1	23,429.1	13,715.0	14,568.3	30,959.0	59,378.1	5,918.5	96,255.6
June .....	2,987.2	3,141.9	9,767.5	12,370.2	1,094.2	23,231.8	13,925.2	14,766.5	31,096.8	59,168.3	6,677.7	96,942.8
July .....	3,068.5	3,219.0	9,666.9	12,214.4	1,177.2	23,058.5	13,792.3	14,648.2	30,384.7	57,925.1	8,170.8	96,480.6
August .....	3,149.3	3,307.2	9,992.6	12,979.8	1,908.5	24,881.0	13,901.0	14,834.1	30,783.1	60,313.3	9,416.4	100,512.8
September .....	3,049.4	3,194.0	10,011.5	12,305.2	1,620.7	23,937.3	13,492.4	14,384.4	29,948.3	56,651.5	8,202.6	94,802.3
October .....	3,048.5	3,196.4	10,139.0	12,655.5	2,310.2	25,104.7	13,399.0	14,305.8	30,071.3	56,969.3	8,517.5	95,558.1
November .....	3,195.3	3,381.2	10,548.8	13,067.5	2,699.6	26,316.0	13,613.0	14,560.1	30,608.5	58,121.0	9,433.8	98,163.3
December .....	3,191.7	3,339.4	10,487.0	13,027.1	1,825.4	25,339.5	13,642.9	14,608.0	30,613.4	57,294.8	7,367.3	95,275.4
<b>1995 Average .....</b>	<b>3,042.1</b>	<b>3,199.5</b>	<b>10,038.7</b>	<b>12,583.5</b>	<b>1,534.4</b>	<b>24,156.5</b>	<b>13,523.5</b>	<b>14,458.2</b>	<b>30,433.8</b>	<b>57,277.8</b>	<b>7,604.9</b>	<b>95,316.5</b>
<b>Subdistrict IA</b>												
January .....	125.2	140.5	W	1,170.3	W	2,382.9	534.1	615.0	4,229.5	5,515.5	786.4	10,531.4
February .....	131.4	145.3	W	1,308.3	W	2,490.8	555.9	640.9	4,433.9	5,987.8	1,248.0	11,669.7
March .....	133.2	149.4	1,123.5	1,210.5	149.5	2,483.6	564.5	647.1	4,446.5	5,626.4	1,165.4	11,238.2
April .....	137.5	151.4	W	1,212.3	W	2,361.9	585.8	657.9	4,464.3	5,700.2	268.7	10,433.2
May .....	139.7	151.9	W	1,276.1	W	2,492.8	621.7	660.9	4,661.4	6,246.1	683.6	11,591.1
June .....	147.0	159.5	W	1,308.5	W	2,555.0	657.1	697.9	4,796.1	6,460.0	900.8	12,156.9
July .....	148.8	163.1	W	1,263.9	W	2,370.5	640.4	718.2	4,591.7	6,205.2	274.5	11,071.5
August .....	162.1	178.5	1,163.3	W	W	2,635.9	674.9	754.4	4,765.8	6,482.3	1,111.8	12,359.9
September .....	155.8	168.7	1,119.5	1,220.0	183.8	2,523.3	626.4	691.8	4,481.6	5,997.8	432.8	10,912.2
October .....	158.8	171.7	1,129.2	1,213.6	111.8	2,454.6	631.2	700.2	4,526.9	5,831.6	452.2	10,810.7
November .....	164.9	176.6	W	1,211.2	W	2,506.3	645.9	712.4	4,555.5	5,822.2	639.0	11,016.7
December .....	157.6	167.6	W	1,300.4	W	2,571.4	641.3	704.3	4,642.3	6,024.2	307.2	10,973.7
<b>1995 Average .....</b>	<b>146.9</b>	<b>160.4</b>	<b>1,131.4</b>	<b>W</b>	<b>W</b>	<b>2,485.7</b>	<b>615.3</b>	<b>683.7</b>	<b>4,550.3</b>	<b>5,991.6</b>	<b>686.0</b>	<b>11,227.9</b>
<b>Connecticut</b>												
January .....	W	W	315.3	336.7	-	652.0	W	124.2	W	1,500.9	W	2,814.5
February .....	W	W	327.6	384.8	-	712.4	W	128.8	1,314.2	1,652.1	679.8	3,646.0
March .....	W	W	325.6	389.4	-	714.9	W	136.2	1,309.3	W	W	3,424.2
April .....	W	W	330.2	387.6	-	717.8	W	143.7	W	1,696.7	W	3,071.0
May .....	W	W	327.2	396.2	-	723.3	W	W	W	1,802.5	W	3,187.0
June .....	W	W	327.3	409.8	-	737.1	W	W	W	1,879.3	W	3,591.3
July .....	W	W	303.3	370.1	-	673.5	W	154.7	W	1,720.6	W	3,028.3
August .....	W	W	W	W	-	733.4	W	157.0	1,357.7	W	W	3,221.8
September .....	W	W	325.4	375.3	-	700.7	W	W	1,306.3	1,724.9	-	3,031.2
October .....	W	W	329.6	W	W	740.9	W	143.4	W	1,747.1	W	3,116.4
November .....	W	W	346.1	389.8	-	735.9	W	148.3	W	1,722.8	W	3,084.3
December .....	W	W	345.2	W	W	830.3	W	139.8	W	1,827.0	W	3,260.4
<b>1995 Average .....</b>	<b>W</b>	<b>W</b>	<b>W</b>	<b>387.0</b>	<b>W</b>	<b>722.8</b>	<b>W</b>	<b>141.6</b>	<b>1,328.2</b>	<b>1,734.8</b>	<b>139.8</b>	<b>3,202.9</b>

See footnotes at end of table.

**Table 43. Refiner Motor Gasoline Volumes by Grade, Sales Type, PAD District, and State**  
(Thousand Gallons per Day) — Continued

Geographic Area Month	Regular						Midgrade					
	Sales to End Users		Sales for Resale				Sales to End Users		Sales for Resale			
	Through Retail Outlets	Total <sup>a</sup>	DTW	Rack	Bulk	Total	Through Retail Outlets	Total <sup>a</sup>	DTW	Rack	Bulk	Total
<b>Maine</b>												
January .....	—	W	W	794.0	W	1,011.7	—	W	W	W	—	161.2
February .....	—	W	W	854.5	W	1,133.8	—	W	W	W	—	171.3
March .....	—	W	W	830.9	W	1,100.0	—	W	W	W	—	173.1
April .....	—	W	W	757.3	W	984.8	—	W	W	W	—	155.6
May .....	—	—	W	869.2	W	1,022.4	—	—	W	W	—	178.6
June .....	—	—	W	968.0	W	1,369.0	—	—	W	W	—	195.5
July .....	—	W	W	993.6	W	1,179.6	—	W	W	W	—	212.8
August .....	—	W	W	1,008.6	W	1,182.1	—	W	W	W	—	217.0
September .....	—	W	W	926.6	W	1,047.6	—	W	W	W	—	176.9
October .....	—	W	W	W	264.0	1,171.4	—	W	W	W	—	168.3
November .....	—	W	W	W	282.4	1,149.7	—	W	W	W	—	160.0
December .....	—	W	W	828.6	W	969.1	—	W	W	W	—	157.7
<b>1995 Average .....</b>	<b>—</b>	<b>W</b>	<b>W</b>	<b>876.5</b>	<b>W</b>	<b>1,109.6</b>	<b>—</b>	<b>W</b>	<b>W</b>	<b>W</b>	<b>—</b>	<b>177.4</b>
<b>Massachusetts</b>												
January .....	145.1	170.4	W	1,398.4	W	2,914.7	80.6	94.5	W	W	—	602.1
February .....	153.0	182.1	1,310.8	W	W	3,088.4	81.4	92.9	401.9	219.0	—	620.9
March .....	173.8	202.0	1,338.0	W	W	3,030.0	63.2	72.4	392.6	197.1	—	589.7
April .....	177.3	202.2	1,346.3	1,434.3	—	2,780.7	64.5	71.1	389.3	217.6	—	606.9
May .....	194.5	207.9	W	1,536.9	W	3,101.7	69.1	77.5	W	W	—	651.9
June .....	209.2	223.1	1,495.6	1,554.0	—	3,049.7	73.9	80.0	W	W	—	688.7
July .....	203.5	232.2	W	1,468.8	W	2,913.8	70.4	78.5	W	W	—	663.5
August .....	215.7	245.0	1,474.7	W	W	3,045.2	72.5	81.8	430.8	237.8	—	668.6
September .....	193.6	216.4	1,364.9	W	W	2,758.2	66.3	74.3	W	W	—	606.5
October .....	195.6	220.8	1,383.7	W	W	2,740.4	67.2	75.4	W	W	—	603.7
November .....	193.3	218.3	1,379.4	W	W	2,937.0	70.7	78.0	394.9	202.2	—	597.1
December .....	191.2	216.2	1,413.6	W	W	2,918.3	71.4	80.0	406.6	224.8	—	631.4
<b>1995 Average .....</b>	<b>187.4</b>	<b>211.6</b>	<b>1,384.9</b>	<b>1,432.2</b>	<b>122.2</b>	<b>2,939.3</b>	<b>70.9</b>	<b>79.6</b>	<b>405.3</b>	<b>222.4</b>	<b>—</b>	<b>627.7</b>
<b>New Hampshire</b>												
January .....	W	44.9	137.9	75.3	—	213.3	W	W	47.5	16.9	—	64.4
February .....	W	47.7	142.7	83.5	—	226.2	W	16.9	W	W	—	66.9
March .....	W	48.1	142.4	76.4	—	218.8	W	W	46.8	13.8	—	60.6
April .....	W	49.5	145.8	67.3	—	213.1	W	16.1	46.5	11.7	—	58.3
May .....	W	50.4	154.9	67.9	—	222.8	W	16.4	49.4	11.0	—	60.4
June .....	W	W	163.4	65.2	—	228.6	W	W	51.1	11.0	—	62.1
July .....	W	50.0	159.6	66.3	—	225.9	W	W	W	W	—	61.7
August .....	W	49.9	161.5	68.0	—	229.5	W	15.4	51.2	10.5	—	61.7
September .....	W	49.0	150.8	55.3	—	206.2	W	15.2	46.2	9.3	—	55.5
October .....	W	50.2	156.2	57.3	—	213.4	W	15.4	47.6	9.7	—	57.4
November .....	W	51.4	154.7	54.0	—	208.7	W	16.6	47.3	8.7	—	56.0
December .....	W	W	167.2	42.2	—	209.4	W	17.8	51.5	7.4	—	58.9
<b>1995 Average .....</b>	<b>W</b>	<b>50.2</b>	<b>153.2</b>	<b>64.8</b>	<b>—</b>	<b>218.0</b>	<b>W</b>	<b>16.0</b>	<b>48.7</b>	<b>11.6</b>	<b>—</b>	<b>60.3</b>
<b>Rhode Island</b>												
January .....	32.5	W	228.5	W	W	759.6	14.8	16.3	66.8	55.0	—	121.8
February .....	32.6	34.8	244.8	416.0	—	660.7	14.3	W	70.2	60.1	—	130.3
March .....	32.6	35.3	252.6	360.1	—	612.7	13.8	14.9	71.6	58.1	—	129.7
April .....	35.4	37.6	249.7	W	W	644.4	14.5	W	70.9	58.4	—	129.3
May .....	38.6	W	266.5	W	W	1,079.2	14.8	W	74.9	70.4	—	145.2
June .....	40.3	41.2	268.7	W	W	822.7	15.1	15.5	74.3	66.8	—	141.2
July .....	38.9	41.1	259.7	W	W	740.1	15.0	15.8	74.3	65.1	—	139.4
August .....	40.6	W	263.4	438.1	745.4	1,446.9	16.1	16.7	75.8	82.1	—	157.9
September .....	37.7	W	243.7	W	W	867.0	15.0	W	W	W	—	149.1
October .....	37.5	W	242.8	W	W	700.5	14.6	15.4	W	W	—	140.8
November .....	37.8	40.8	W	457.8	W	740.0	15.7	W	W	W	—	145.1
December .....	39.1	41.4	246.3	W	W	697.4	15.9	W	W	W	—	140.1
<b>1995 Average .....</b>	<b>37.0</b>	<b>39.0</b>	<b>250.5</b>	<b>W</b>	<b>W</b>	<b>816.0</b>	<b>15.0</b>	<b>15.7</b>	<b>72.1</b>	<b>67.1</b>	<b>—</b>	<b>139.2</b>

See footnotes at end of table.

**Table 43. Refiner Motor Gasoline Volumes by Grade, Sales Type, PAD District, and State**  
(Thousand Gallons per Day) — Continued

Geographic Area Month	Premium						All Grades					
	Sales to End Users		Sales for Resale				Sales to End Users		Sales for Resale			
	Through Retail Outlets	Total <sup>a</sup>	DTW	Rack	Bulk	Total	Through Retail Outlets	Total <sup>a</sup>	DTW	Rack	Bulk	Total
<b>Maine</b>												
January .....	-	W	W	W	W	220.5	-	W	W	1,144.5	W	1,393.4
February .....	-	W	W	W	W	299.0	-	W	W	1,249.1	W	1,604.1
March .....	-	W	W	W	W	261.2	-	W	W	1,208.4	W	1,534.3
April .....	-	W	W	W	W	225.4	-	W	W	1,101.6	W	1,365.8
May .....	-	-	W	W	W	246.0	-	-	W	1,248.9	W	1,447.0
June .....	-	-	W	W	W	278.1	-	-	W	1,381.0	W	1,842.6
July .....	-	W	W	W	W	280.0	-	W	W	1,448.1	W	1,672.4
August .....	-	W	W	W	W	309.5	-	W	W	1,480.3	W	1,708.6
September .....	-	W	W	W	W	255.3	-	W	W	1,302.6	W	1,479.8
October .....	-	W	W	208.3	W	237.4	-	W	W	1,226.3	W	1,577.1
November .....	-	W	W	194.2	W	229.4	-	W	W	1,164.8	W	1,539.0
December .....	-	W	W	W	W	223.3	-	W	W	1,176.6	W	1,350.0
<b>1995 Average .....</b>	<b>-</b>	<b>W</b>	<b>W</b>	<b>W</b>	<b>W</b>	<b>255.2</b>	<b>-</b>	<b>W</b>	<b>W</b>	<b>W</b>	<b>211.4</b>	<b>1,542.2</b>
<b>Massachusetts</b>												
January .....	69.1	82.0	578.2	W	W	1,159.8	294.8	346.8	2,212.5	W	W	4,676.7
February .....	72.8	84.6	613.1	493.1	-	1,106.2	307.1	359.6	2,325.8	W	W	4,815.5
March .....	73.0	86.6	609.5	W	W	1,158.2	310.0	361.0	2,340.0	1,940.3	497.6	4,777.9
April .....	73.7	85.0	614.1	463.8	-	1,077.9	315.5	358.3	2,349.7	2,115.8	-	4,465.5
May .....	75.3	86.8	615.0	W	W	1,153.9	339.0	372.2	2,458.3	W	W	4,907.6
June .....	78.8	90.3	W	W	W	1,175.5	361.9	393.4	2,555.0	W	W	4,913.9
July .....	78.2	90.5	604.2	452.0	-	1,056.2	352.2	401.2	2,454.6	W	W	4,633.5
August .....	87.7	101.5	637.1	W	W	1,175.5	376.0	428.3	2,542.5	2,164.2	182.6	4,889.3
September .....	84.0	95.7	W	422.2	W	1,154.3	343.9	386.5	2,372.6	W	W	4,519.0
October .....	83.0	94.1	W	422.5	W	1,102.8	345.7	390.3	2,390.0	W	W	4,447.0
November .....	86.5	95.7	631.9	W	W	1,166.8	350.4	392.1	2,406.2	2,021.9	272.9	4,701.0
December .....	83.0	91.4	637.5	W	W	1,135.5	345.5	387.6	2,457.7	2,148.4	79.0	4,685.2
<b>1995 Average .....</b>	<b>78.8</b>	<b>90.4</b>	<b>615.7</b>	<b>454.7</b>	<b>64.9</b>	<b>1,135.4</b>	<b>337.0</b>	<b>381.6</b>	<b>2,405.9</b>	<b>2,109.3</b>	<b>187.1</b>	<b>4,702.3</b>
<b>New Hampshire</b>												
January .....	W	W	51.9	24.0	-	75.9	W	74.8	237.4	116.2	-	353.6
February .....	W	16.4	W	W	-	80.0	W	81.0	245.8	127.3	-	373.0
March .....	W	W	53.0	21.8	-	74.8	W	79.6	242.2	112.0	-	354.2
April .....	W	16.9	54.0	19.7	-	73.6	W	82.5	246.3	98.7	-	345.0
May .....	W	17.4	53.7	14.9	-	68.6	W	84.1	258.1	93.7	-	351.8
June .....	W	18.0	55.2	17.2	-	72.3	W	89.6	269.6	93.4	-	363.0
July .....	W	W	W	W	-	70.6	W	83.2	264.0	94.2	-	358.3
August .....	W	19.1	57.3	17.4	-	74.6	W	84.4	269.9	95.9	-	365.8
September .....	W	19.2	53.6	12.6	-	66.1	W	83.5	250.6	77.2	-	327.8
October .....	W	20.1	54.7	13.6	-	68.4	W	85.7	258.5	80.6	-	339.1
November .....	W	22.1	54.6	13.4	-	68.0	W	90.1	256.6	76.1	-	332.7
December .....	W	W	58.3	9.9	-	68.2	W	95.7	276.9	59.5	-	336.4
<b>1995 Average .....</b>	<b>W</b>	<b>18.3</b>	<b>54.6</b>	<b>17.1</b>	<b>-</b>	<b>71.7</b>	<b>W</b>	<b>84.5</b>	<b>256.4</b>	<b>93.5</b>	<b>-</b>	<b>350.0</b>
<b>Rhode Island</b>												
January .....	13.0	13.5	106.1	131.0	-	237.2	60.3	W	401.4	W	W	1,118.6
February .....	13.6	13.8	111.4	142.0	-	253.4	60.5	W	426.3	618.1	-	1,044.4
March .....	14.1	14.5	112.5	126.9	-	239.4	60.5	64.7	436.7	545.1	-	981.8
April .....	14.8	15.0	112.3	W	W	230.9	64.6	W	433.0	W	W	1,004.6
May .....	15.0	W	109.4	148.7	-	258.1	68.5	W	450.7	W	W	1,482.6
June .....	15.4	W	106.6	142.3	-	248.8	70.8	W	449.6	W	W	1,212.7
July .....	16.0	16.1	105.8	135.3	-	241.1	70.0	73.0	439.9	W	W	1,120.6
August .....	17.5	17.8	110.8	177.8	-	288.6	74.2	W	450.1	698.0	745.4	1,893.5
September .....	16.9	16.9	W	W	W	299.6	69.6	70.6	420.9	W	W	1,315.7
October .....	17.8	17.8	W	W	-	260.9	69.9	W	421.0	W	W	1,102.2
November .....	18.2	18.5	108.8	156.5	-	265.3	71.8	W	418.6	W	W	1,150.4
December .....	16.8	16.9	W	W	-	266.3	71.8	W	424.5	W	W	1,103.8
<b>1995 Average .....</b>	<b>15.8</b>	<b>16.0</b>	<b>108.5</b>	<b>W</b>	<b>W</b>	<b>257.4</b>	<b>67.7</b>	<b>70.7</b>	<b>431.1</b>	<b>634.0</b>	<b>147.6</b>	<b>1,212.7</b>

See footnotes at end of table.

**Table 43. Refiner Motor Gasoline Volumes by Grade, Sales Type, PAD District, and State**  
(Thousand Gallons per Day) — Continued

Geographic Area Month	Regular						Midgrade					
	Sales to End Users		Sales for Resale				Sales to End Users		Sales for Resale			
	Through Retail Outlets	Total <sup>a</sup>	DTW	Rack	Bulk	Total	Through Retail Outlets	Total <sup>a</sup>	DTW	Rack	Bulk	Total
<b>Vermont</b>												
January .....	-	-	W	W	-	113.0	-	-	W	W	-	24.1
February .....	-	-	W	W	-	118.4	-	-	W	W	-	28.3
March .....	-	W	W	W	-	107.7	-	-	W	W	-	23.2
April .....	-	-	W	W	-	119.2	-	-	W	W	-	25.7
May .....	-	-	W	W	-	141.7	-	-	W	W	-	30.6
June .....	-	-	W	W	-	156.0	-	-	W	W	-	34.3
July .....	-	W	W	W	-	171.7	-	-	W	W	-	37.5
August .....	-	-	W	W	-	185.8	-	-	W	W	-	40.6
September .....	-	-	W	W	-	157.3	-	-	W	W	-	34.2
October .....	-	-	W	W	-	151.9	-	-	W	W	-	32.8
November .....	-	-	W	W	-	139.8	-	-	W	W	-	28.5
December .....	-	-	W	W	-	157.8	-	-	W	W	-	32.3
<b>1995 Average .....</b>	<b>-</b>	<b>W</b>	<b>W</b>	<b>W</b>	<b>-</b>	<b>143.6</b>	<b>-</b>	<b>-</b>	<b>W</b>	<b>W</b>	<b>-</b>	<b>31.0</b>
<b>Subdistrict IB</b>												
January .....	2,643.9	2,868.6	8,284.5	W	W	22,507.4	782.4	817.5	W	W	-	4,269.7
February .....	2,822.0	3,050.4	8,523.5	10,246.2	4,376.1	23,145.8	820.1	858.3	2,757.6	1,687.5	-	4,445.1
March .....	2,885.6	3,119.8	8,587.0	10,617.3	4,986.9	24,191.2	816.6	854.9	2,687.4	1,696.0	-	4,383.5
April .....	3,008.9	3,221.6	8,630.3	11,033.5	2,666.4	22,330.2	846.3	880.9	2,705.0	1,769.6	-	4,474.6
May .....	3,208.3	3,361.8	9,013.8	12,014.7	3,544.8	24,573.4	848.8	881.4	2,806.9	1,913.3	-	4,720.2
June .....	3,234.5	3,395.9	9,195.7	11,669.0	3,927.5	24,792.2	842.0	882.4	2,808.9	1,982.7	-	4,791.6
July .....	3,220.5	3,406.3	8,909.5	11,359.2	5,385.3	25,654.1	832.1	863.2	2,718.8	1,954.5	-	4,673.3
August .....	3,235.0	3,447.3	8,973.2	11,837.2	5,520.4	26,330.8	837.1	872.5	2,684.3	2,029.4	-	4,713.6
September .....	3,041.4	3,235.5	8,604.0	10,855.7	5,488.9	24,948.6	836.3	866.6	2,587.1	1,798.6	-	4,385.8
October .....	3,023.3	3,222.1	8,561.0	10,639.5	5,071.9	24,272.3	836.9	866.4	2,544.8	1,735.6	-	4,280.4
November .....	3,016.9	3,206.9	W	10,735.4	W	24,374.5	867.3	898.1	2,585.1	1,778.2	-	4,363.4
December .....	3,014.5	3,210.8	W	10,423.3	W	23,627.7	895.5	926.7	2,584.8	1,754.9	-	4,339.7
<b>1995 Average .....</b>	<b>3,030.8</b>	<b>3,230.0</b>	<b>8,708.3</b>	<b>10,961.3</b>	<b>4,569.6</b>	<b>24,239.2</b>	<b>838.5</b>	<b>872.4</b>	<b>2,679.5</b>	<b>1,807.4</b>	<b>-</b>	<b>4,486.9</b>
<b>Delaware</b>												
January .....	15.0	21.4	192.3	W	W	505.5	6.1	W	W	W	-	137.0
February .....	15.6	22.9	W	175.3	W	396.3	6.3	W	W	W	-	130.6
March .....	16.2	22.8	W	177.4	W	399.4	6.5	W	W	W	-	110.1
April .....	18.8	25.2	W	195.1	W	419.9	7.8	7.8	W	W	-	113.2
May .....	18.6	19.9	199.7	W	W	503.5	7.5	7.5	W	W	-	128.8
June .....	20.7	W	200.0	W	W	494.1	7.9	W	W	W	-	137.3
July .....	22.3	28.8	191.0	W	W	552.0	8.4	W	W	W	-	150.6
August .....	21.5	29.2	192.9	W	W	461.8	8.5	W	W	W	-	125.8
September .....	18.8	25.4	189.1	W	W	440.3	7.3	W	W	W	-	117.8
October .....	18.5	25.8	192.3	W	W	503.6	7.0	W	W	W	-	133.3
November .....	W	26.8	193.1	W	W	464.0	W	W	64.2	64.0	-	128.2
December .....	W	25.7	W	W	W	430.6	W	W	W	W	-	111.3
<b>1995 Average .....</b>	<b>W</b>	<b>24.7</b>	<b>W</b>	<b>226.6</b>	<b>W</b>	<b>464.9</b>	<b>W</b>	<b>W</b>	<b>W</b>	<b>W</b>	<b>-</b>	<b>127.0</b>
<b>District of Columbia</b>												
January .....	-	7.3	114.1	-	-	114.1	-	W	80.0	-	-	80.0
February .....	-	7.1	116.6	-	-	116.6	-	W	82.6	-	-	82.6
March .....	-	8.2	115.2	-	-	115.2	-	W	80.4	-	-	80.4
April .....	-	8.0	117.5	-	-	117.5	-	2.3	81.9	-	-	81.9
May .....	-	W	119.6	-	-	119.6	-	W	85.6	-	-	85.6
June .....	-	W	124.1	-	-	124.1	-	W	85.5	-	-	85.5
July .....	-	7.1	125.4	-	-	125.4	-	W	83.5	-	-	83.5
August .....	-	7.2	118.1	-	-	118.1	-	W	81.0	-	-	81.0
September .....	-	7.7	114.7	-	-	114.7	-	W	80.8	-	-	80.8
October .....	-	6.6	114.7	-	-	114.7	-	W	80.9	-	-	80.9
November .....	-	6.4	114.9	-	-	114.9	-	W	80.0	-	-	80.0
December .....	-	6.4	W	-	-	109.4	-	W	78.8	-	-	78.8
<b>1995 Average .....</b>	<b>-</b>	<b>7.8</b>	<b>117.0</b>	<b>-</b>	<b>-</b>	<b>117.0</b>	<b>-</b>	<b>W</b>	<b>81.7</b>	<b>-</b>	<b>-</b>	<b>81.7</b>

See footnotes at end of table.

**Table 43. Refiner Motor Gasoline Volumes by Grade, Sales Type, PAD District, and State**  
(Thousand Gallons per Day) — Continued

Geographic Area Month	Premium						All Grades					
	Sales to End Users		Sales for Resale				Sales to End Users		Sales for Resale			
	Through Retail Outlets	Total <sup>a</sup>	DTW	Rack	Bulk	Total	Through Retail Outlets	Total <sup>a</sup>	DTW	Rack	Bulk	Total
<b>Vermont</b>												
January .....	-	-	W	W	-	37.5	-	-	W	W	-	174.6
February .....	-	-	W	W	-	39.9	-	-	W	W	-	186.6
March .....	-	-	W	W	-	35.1	-	W	W	W	-	165.9
April .....	-	-	W	W	-	36.3	-	-	W	W	-	181.2
May .....	-	-	W	W	-	42.8	-	-	W	W	-	215.1
June .....	-	-	W	W	-	43.1	-	-	W	W	-	233.4
July .....	-	-	W	W	-	49.2	-	W	W	W	-	258.5
August .....	-	-	W	W	-	54.3	-	-	W	W	-	280.7
September .....	-	-	W	W	-	47.3	-	-	W	W	-	238.8
October .....	-	-	W	W	-	44.1	-	-	W	W	-	228.9
November .....	-	-	W	W	-	40.9	-	-	W	W	-	209.2
December .....	-	-	W	W	-	47.8	-	-	W	W	-	237.9
<b>1995 Average .....</b>	<b>-</b>	<b>-</b>	<b>W</b>	<b>W</b>	<b>-</b>	<b>43.2</b>	<b>-</b>	<b>W</b>	<b>W</b>	<b>W</b>	<b>-</b>	<b>217.8</b>
<b>Subdistrict IB</b>												
January .....	1,006.0	1,045.2	W	3,468.4	W	10,595.5	4,432.3	4,731.3	16,724.5	15,099.0	5,549.2	37,372.6
February .....	1,059.3	1,104.9	5,908.1	3,563.7	900.1	10,371.9	4,701.4	5,013.6	17,189.1	15,497.4	5,276.3	37,962.8
March .....	1,069.0	1,114.3	5,831.4	3,701.7	954.4	10,487.4	4,771.2	5,089.0	17,105.8	16,015.0	5,941.3	39,062.0
April .....	1,111.4	1,151.7	5,962.3	3,854.5	809.7	10,626.5	4,966.7	5,254.2	17,297.6	16,657.6	3,476.1	37,431.4
May .....	1,102.1	1,140.1	5,898.2	3,720.3	716.6	10,335.1	5,159.2	5,383.2	17,718.9	17,648.3	4,261.5	39,628.7
June .....	1,195.9	1,238.6	5,910.1	3,602.5	925.3	10,437.9	5,272.4	5,516.9	17,914.7	17,254.1	4,852.8	40,021.7
July .....	1,239.0	1,278.4	5,810.3	3,600.2	1,033.3	10,443.7	5,291.5	5,547.8	17,438.6	16,913.9	6,418.5	40,771.0
August .....	1,287.3	1,327.0	6,028.9	3,844.2	1,598.4	11,471.5	5,359.4	5,646.8	17,686.4	17,710.8	7,118.8	42,516.0
September .....	1,164.3	1,202.2	6,021.5	3,563.6	1,138.6	10,723.7	5,042.0	5,304.4	17,212.7	16,217.9	6,627.5	40,058.1
October .....	1,142.6	1,179.1	6,069.1	3,645.4	2,106.3	11,820.8	5,002.8	5,267.5	17,174.9	16,020.4	7,178.2	40,373.5
November .....	1,185.4	1,222.8	W	3,655.8	W	12,315.1	5,069.5	5,327.8	17,550.7	16,169.4	7,332.8	41,053.0
December .....	1,177.4	1,215.2	W	3,554.9	W	11,409.5	5,087.5	5,352.7	17,417.5	15,733.1	6,226.3	39,376.9
<b>1995 Average .....</b>	<b>1,145.5</b>	<b>1,185.4</b>	<b>5,981.6</b>	<b>3,648.4</b>	<b>1,293.2</b>	<b>10,923.2</b>	<b>5,014.7</b>	<b>5,287.8</b>	<b>17,369.4</b>	<b>16,417.1</b>	<b>5,862.8</b>	<b>39,649.3</b>
<b>Delaware</b>												
January .....	5.7	W	68.4	86.5	-	154.9	26.8	34.2	W	433.6	W	797.4
February .....	5.9	W	73.0	67.1	-	140.1	27.8	36.1	335.4	W	W	667.0
March .....	5.9	W	71.1	53.2	-	124.3	28.6	36.2	326.2	W	W	633.8
April .....	7.1	8.1	68.7	59.6	-	128.3	33.7	41.1	316.7	W	W	661.4
May .....	6.7	6.7	71.1	70.8	-	141.9	32.8	34.2	W	404.1	W	774.3
June .....	6.8	W	W	79.1	W	165.7	35.4	36.6	W	392.5	W	797.1
July .....	7.7	W	W	88.4	W	175.4	38.4	46.1	W	434.9	W	878.0
August .....	7.9	W	69.6	79.1	-	148.7	37.9	46.9	W	379.9	W	736.4
September .....	7.1	W	67.1	67.7	-	134.9	33.2	40.9	W	341.5	W	693.0
October .....	7.2	W	W	79.9	W	170.5	32.7	41.2	W	384.5	W	807.3
November .....	W	W	W	W	-	154.4	W	43.9	W	379.0	W	746.6
December .....	W	W	69.9	63.7	-	133.6	W	42.2	323.4	W	W	675.5
<b>1995 Average .....</b>	<b>W</b>	<b>W</b>	<b>69.5</b>	<b>W</b>	<b>W</b>	<b>147.8</b>	<b>W</b>	<b>40.0</b>	<b>W</b>	<b>364.3</b>	<b>W</b>	<b>739.7</b>
<b>District of Columbia</b>												
January .....	-	W	163.7	-	-	163.7	-	11.6	357.8	-	-	357.8
February .....	-	W	172.4	-	-	172.4	-	12.8	371.5	-	-	371.5
March .....	-	W	168.6	-	-	168.6	-	12.5	364.2	-	-	364.2
April .....	-	3.5	180.9	-	-	180.9	-	13.8	380.3	-	-	380.3
May .....	-	W	171.8	-	-	171.8	-	14.6	376.9	-	-	376.9
June .....	-	W	168.3	-	-	168.3	-	21.5	377.9	-	-	377.9
July .....	-	W	169.7	-	-	169.7	-	11.4	378.6	-	-	378.6
August .....	-	W	172.3	-	-	172.3	-	11.4	371.4	-	-	371.4
September .....	-	W	180.5	-	-	180.5	-	12.9	376.0	-	-	376.0
October .....	-	W	182.1	-	-	182.1	-	10.3	377.7	-	-	377.7
November .....	-	W	189.9	-	-	189.9	-	12.0	384.8	-	-	384.8
December .....	-	W	W	-	-	185.9	-	11.9	374.1	-	-	374.1
<b>1995 Average .....</b>	<b>-</b>	<b>W</b>	<b>175.5</b>	<b>-</b>	<b>-</b>	<b>175.5</b>	<b>-</b>	<b>13.0</b>	<b>374.2</b>	<b>-</b>	<b>-</b>	<b>374.2</b>

See footnotes at end of table.

**Table 43. Refiner Motor Gasoline Volumes by Grade, Sales Type, PAD District, and State**  
(Thousand Gallons per Day) — Continued

Geographic Area Month	Regular						Midgrade					
	Sales to End Users		Sales for Resale				Sales to End Users		Sales for Resale			
	Through Retail Outlets	Total <sup>a</sup>	DTW	Rack	Bulk	Total	Through Retail Outlets	Total <sup>a</sup>	DTW	Rack	Bulk	Total
<b>Maryland</b>												
January .....	—	46.2	1,600.1	W	W	2,580.5	—	7.4	657.1	254.4	—	911.5
February .....	—	51.4	W	933.8	W	2,638.6	—	6.5	W	W	—	944.0
March .....	—	51.1	W	928.9	W	2,611.6	—	7.5	W	W	—	908.2
April .....	—	41.6	W	1,019.2	W	2,712.3	—	5.8	W	W	—	936.0
May .....	—	W	1,646.7	W	W	2,771.3	—	W	W	W	—	953.8
June .....	—	25.0	1,622.9	W	W	2,964.3	—	6.7	W	W	—	992.5
July .....	—	41.3	1,595.3	W	W	2,976.9	—	6.2	W	W	—	990.5
August .....	—	47.5	1,585.8	W	W	2,946.1	—	7.3	W	W	—	950.0
September .....	—	43.1	1,556.7	W	W	2,764.6	—	6.1	W	W	—	924.9
October .....	—	48.0	1,562.2	W	W	2,811.5	—	5.5	W	W	—	922.9
November .....	W	51.7	W	W	W	2,763.7	W	7.0	618.9	300.5	—	919.4
December .....	W	47.7	1,573.1	W	W	2,794.2	W	7.2	W	W	—	940.0
<b>1995 Average .....</b>	<b>W</b>	<b>42.8</b>	<b>W</b>	<b>1,046.1</b>	<b>W</b>	<b>2,778.9</b>	<b>W</b>	<b>6.3</b>	<b>W</b>	<b>W</b>	<b>—</b>	<b>941.1</b>
<b>New Jersey</b>												
January .....	583.4	621.6	2,161.5	1,829.0	3,135.1	7,125.6	188.4	194.5	675.4	295.4	—	970.8
February .....	603.2	654.7	2,234.8	1,745.0	2,962.5	6,942.3	194.6	202.4	698.9	311.9	—	1,010.8
March .....	622.7	674.6	2,226.0	1,768.9	3,307.5	7,302.5	197.9	205.9	675.7	313.0	—	988.7
April .....	646.8	693.2	2,273.9	W	W	5,645.5	203.2	211.0	689.0	312.5	—	1,001.5
May .....	687.3	721.0	2,346.9	W	W	6,389.1	212.6	220.4	711.3	330.8	—	1,042.1
June .....	709.9	739.5	2,445.9	1,859.2	2,056.3	6,361.4	219.3	228.1	730.2	320.3	—	1,050.5
July .....	726.0	765.0	2,360.6	1,790.7	3,424.9	7,576.3	219.2	227.2	694.2	312.2	—	1,006.4
August .....	727.4	766.1	2,368.8	1,839.0	3,444.5	7,652.3	214.7	224.6	681.8	337.1	—	1,018.9
September .....	668.3	703.9	2,275.8	1,726.0	3,418.9	7,420.7	202.8	209.5	666.5	293.4	—	959.9
October .....	650.9	683.9	2,272.5	1,625.8	3,238.9	7,137.2	198.1	205.4	655.9	249.6	—	905.5
November .....	668.3	700.6	2,291.3	1,655.1	2,959.1	6,905.5	207.7	214.6	668.2	275.9	—	944.1
December .....	658.5	693.6	2,253.1	1,671.7	2,552.5	6,477.3	208.6	214.9	654.5	299.2	—	953.7
<b>1995 Average .....</b>	<b>663.1</b>	<b>701.8</b>	<b>2,292.8</b>	<b>1,757.5</b>	<b>2,864.4</b>	<b>6,914.6</b>	<b>205.7</b>	<b>213.3</b>	<b>683.3</b>	<b>304.3</b>	<b>—</b>	<b>987.5</b>
<b>New York</b>												
January .....	1,072.8	1,151.7	2,401.2	3,314.9	283.4	5,999.5	246.4	260.3	732.0	301.6	—	1,033.6
February .....	1,117.7	1,179.1	2,441.7	W	W	6,413.0	252.5	267.4	739.4	335.0	—	1,074.4
March .....	1,155.6	1,216.9	2,490.5	3,622.2	364.5	6,477.2	250.8	265.0	729.6	331.5	—	1,061.2
April .....	1,175.3	1,235.9	2,487.2	3,637.3	320.0	6,444.5	257.9	271.9	736.9	339.8	—	1,076.7
May .....	1,223.5	1,272.1	2,695.0	4,026.3	460.8	7,182.1	258.4	270.6	793.0	389.4	—	1,182.4
June .....	1,263.9	1,313.0	2,782.9	3,959.8	404.5	7,147.2	241.6	256.3	793.8	399.4	—	1,193.2
July .....	1,241.0	1,287.6	2,686.4	3,877.6	312.4	6,876.4	238.8	248.5	769.9	389.8	—	1,159.7
August .....	1,242.9	1,296.5	2,724.5	4,152.5	366.4	7,243.5	241.4	251.6	765.8	420.3	—	1,186.1
September .....	1,168.1	1,218.0	2,577.0	3,757.6	431.0	6,765.6	254.7	264.1	716.2	354.1	—	1,070.3
October .....	1,159.8	1,206.6	2,528.5	3,589.3	339.3	6,457.1	253.9	263.5	691.0	333.8	—	1,024.8
November .....	1,153.2	1,197.4	2,552.3	3,679.2	532.2	6,763.7	258.8	269.6	696.0	335.8	—	1,031.9
December .....	1,168.5	1,215.9	2,561.1	3,575.6	464.8	6,601.6	272.7	283.5	704.9	352.2	—	1,057.1
<b>1995 Average .....</b>	<b>1,178.9</b>	<b>1,232.9</b>	<b>2,578.2</b>	<b>3,730.8</b>	<b>390.0</b>	<b>6,699.0</b>	<b>252.3</b>	<b>264.3</b>	<b>739.1</b>	<b>357.1</b>	<b>—</b>	<b>1,096.2</b>
<b>Pennsylvania</b>												
January .....	972.7	1,020.4	1,815.3	W	W	6,182.2	341.4	347.4	482.2	654.6	—	1,136.8
February .....	1,085.6	1,135.2	1,895.6	W	W	6,639.1	366.7	373.3	502.7	700.1	—	1,202.8
March .....	1,091.0	1,146.2	1,945.4	4,119.8	1,220.0	7,285.3	361.5	367.9	493.2	741.7	—	1,234.9
April .....	1,168.0	1,217.8	1,965.6	W	W	6,990.6	377.5	382.0	495.5	769.8	—	1,265.3
May .....	1,278.7	1,321.0	2,006.0	W	W	7,607.8	370.2	377.0	500.1	827.4	—	1,327.5
June .....	1,240.1	1,284.2	2,020.0	4,423.0	1,258.1	7,701.1	373.2	378.7	499.7	832.9	—	1,332.6
July .....	1,231.2	1,276.5	1,950.9	4,293.8	1,302.4	7,547.1	365.7	370.8	476.1	806.4	—	1,282.5
August .....	1,243.3	1,300.8	1,983.1	W	W	7,909.0	372.4	378.4	478.5	873.2	—	1,351.7
September .....	1,186.2	1,237.3	1,890.7	W	W	7,442.6	371.5	377.5	455.1	777.0	—	1,232.0
October .....	1,194.2	1,251.1	1,890.7	4,083.1	1,274.3	7,248.1	377.9	383.6	448.4	764.6	—	1,213.0
November .....	1,173.1	1,224.0	1,921.0	4,086.7	1,355.2	7,362.8	392.4	397.4	457.8	802.0	—	1,259.8
December .....	1,165.0	1,221.5	1,889.7	3,851.7	1,473.1	7,214.5	405.2	411.5	452.6	746.2	—	1,198.8
<b>1995 Average .....</b>	<b>1,169.5</b>	<b>1,220.1</b>	<b>1,931.2</b>	<b>4,200.3</b>	<b>1,133.2</b>	<b>7,264.7</b>	<b>373.0</b>	<b>378.8</b>	<b>478.3</b>	<b>775.0</b>	<b>—</b>	<b>1,253.3</b>

See footnotes at end of table.

**Table 43. Refiner Motor Gasoline Volumes by Grade, Sales Type, PAD District, and State**  
(Thousand Gallons per Day) — Continued

Geographic Area Month	Premium						All Grades					
	Sales to End Users		Sales for Resale				Sales to End Users		Sales for Resale			
	Through Retail Outlets	Total <sup>a</sup>	DTW	Rack	Bulk	Total	Through Retail Outlets	Total <sup>a</sup>	DTW	Rack	Bulk	Total
<b>Maryland</b>												
January .....	-	6.6	W	W	-	1,226.5	-	60.2	W	1,480.9	W	4,718.5
February .....	-	6.4	925.6	W	W	1,328.8	-	64.4	3,232.1	W	W	4,911.4
March .....	-	6.5	903.0	358.0	-	1,261.0	-	65.1	3,166.3	W	W	4,780.8
April .....	-	7.3	912.4	393.2	-	1,305.6	-	54.7	3,152.2	W	W	4,953.8
May .....	-	W	878.3	367.4	-	1,245.7	-	24.6	W	1,702.4	W	4,970.8
June .....	-	7.9	W	417.7	W	1,304.1	-	39.6	W	1,961.2	W	5,260.9
July .....	-	8.0	W	429.8	W	1,356.0	-	55.4	W	1,926.4	W	5,323.4
August .....	-	5.5	921.3	W	W	1,408.9	-	60.4	W	1,838.2	W	5,305.0
September .....	-	6.3	950.6	W	W	1,399.9	-	55.5	W	1,753.3	W	5,089.3
October .....	-	7.1	W	418.5	W	1,412.1	-	60.6	W	1,842.7	W	5,146.6
November .....	W	6.9	989.4	W	W	1,448.6	W	65.7	W	1,820.3	W	5,131.6
December .....	W	6.6	W	436.7	W	1,462.7	W	61.5	3,199.1	W	W	5,196.9
<b>1995 Average .....</b>	<b>W</b>	<b>6.5</b>	<b>922.4</b>	<b>W</b>	<b>W</b>	<b>1,346.6</b>	<b>W</b>	<b>55.6</b>	<b>W</b>	<b>1,752.2</b>	<b>W</b>	<b>5,066.5</b>
<b>New Jersey</b>												
January .....	304.3	319.9	1,745.8	865.7	1,063.9	3,675.5	1,076.1	1,135.9	4,582.8	2,990.1	4,199.0	11,771.9
February .....	316.3	335.9	1,790.4	840.6	635.5	3,266.6	1,114.1	1,193.0	4,724.1	2,897.5	3,598.0	11,219.6
March .....	328.1	349.0	1,769.9	851.3	742.4	3,363.6	1,148.7	1,229.5	4,671.7	2,933.2	4,050.0	11,654.8
April .....	353.0	368.0	1,816.4	W	W	3,244.6	1,203.0	1,272.1	4,779.3	2,897.2	2,215.0	9,891.6
May .....	350.6	368.8	1,794.7	W	W	2,959.3	1,250.6	1,310.2	4,852.9	3,033.4	2,504.1	10,390.5
June .....	356.2	373.8	1,812.1	873.8	356.0	3,041.9	1,285.4	1,341.4	4,988.1	3,053.4	2,412.2	10,453.8
July .....	372.9	388.9	1,755.5	834.1	478.9	3,068.5	1,318.1	1,381.2	4,810.3	2,937.0	3,903.8	11,651.1
August .....	375.6	394.4	1,788.9	862.9	980.8	3,632.6	1,317.7	1,385.0	4,839.5	3,039.0	4,425.3	12,303.8
September .....	353.6	368.6	1,772.6	845.9	707.4	3,325.9	1,224.7	1,282.0	4,714.9	2,865.3	4,126.3	11,706.6
October .....	347.9	361.8	1,784.6	905.9	1,550.0	4,240.5	1,196.9	1,251.2	4,713.0	2,781.2	4,788.9	12,283.1
November .....	363.7	377.6	1,848.9	877.2	1,700.5	4,426.6	1,239.8	1,292.8	4,808.4	2,808.2	4,659.6	12,276.2
December .....	357.4	372.3	1,808.9	808.0	978.3	3,595.3	1,224.5	1,280.8	4,716.5	2,779.0	3,530.8	11,026.3
<b>1995 Average .....</b>	<b>348.5</b>	<b>365.1</b>	<b>1,790.5</b>	<b>856.4</b>	<b>841.4</b>	<b>3,488.3</b>	<b>1,217.2</b>	<b>1,280.1</b>	<b>4,766.5</b>	<b>2,918.2</b>	<b>3,705.8</b>	<b>11,390.5</b>
<b>New York</b>												
January .....	364.1	372.7	2,054.0	913.3	237.0	3,204.3	1,683.4	1,784.7	5,187.2	4,529.8	520.4	10,237.4
February .....	375.9	385.6	2,094.0	W	W	3,206.7	1,746.1	1,832.1	5,275.1	4,879.7	539.3	10,694.1
March .....	371.7	381.0	2,064.3	1,015.1	157.9	3,237.3	1,778.1	1,863.0	5,284.4	4,968.8	522.4	10,775.7
April .....	379.6	389.1	2,111.3	979.0	134.4	3,224.7	1,812.8	1,896.9	5,335.5	4,956.1	454.4	10,746.0
May .....	384.5	392.9	2,131.8	1,052.6	252.1	3,436.6	1,866.5	1,935.7	5,619.8	5,468.4	712.9	11,801.1
June .....	455.9	463.0	2,153.3	1,015.4	103.0	3,271.7	1,961.4	2,032.3	5,730.0	5,374.6	507.6	11,612.1
July .....	473.6	480.5	2,113.9	1,050.5	199.7	3,364.1	1,953.4	2,016.5	5,570.2	5,317.9	512.1	11,400.2
August .....	499.7	506.8	2,210.0	1,160.2	105.5	3,475.7	1,984.0	2,054.9	5,700.4	5,733.0	471.9	11,905.3
September .....	421.1	429.0	2,200.8	1,032.8	63.8	3,297.4	1,843.9	1,911.2	5,494.0	5,144.5	494.8	11,133.3
October .....	399.1	405.1	2,198.2	1,023.6	161.4	3,383.2	1,812.8	1,875.2	5,417.7	4,946.7	500.7	10,865.1
November .....	406.4	413.9	2,298.9	1,003.7	198.9	3,501.6	1,818.5	1,880.9	5,547.3	5,018.8	731.1	11,297.2
December .....	403.6	410.7	2,278.2	1,040.7	175.1	3,494.1	1,844.8	1,910.2	5,544.3	4,968.6	639.9	11,152.8
<b>1995 Average .....</b>	<b>411.5</b>	<b>419.4</b>	<b>2,159.3</b>	<b>1,022.7</b>	<b>160.8</b>	<b>3,342.7</b>	<b>1,842.7</b>	<b>1,916.7</b>	<b>5,476.6</b>	<b>5,110.6</b>	<b>550.8</b>	<b>11,138.0</b>
<b>Pennsylvania</b>												
January .....	331.9	336.9	823.1	W	W	2,170.6	1,646.0	1,704.7	3,120.6	5,664.5	704.4	9,489.6
February .....	361.2	366.7	852.7	W	W	2,257.4	1,813.5	1,875.2	3,251.0	5,837.8	1,010.6	10,099.3
March .....	363.3	368.5	854.5	1,424.1	54.0	2,332.6	1,815.8	1,882.5	3,293.1	6,285.6	1,274.1	10,852.8
April .....	371.7	375.7	872.5	W	W	2,542.4	1,917.2	1,975.6	3,333.6	6,789.7	674.9	10,798.3
May .....	360.3	365.9	850.4	W	W	2,379.9	2,009.3	2,063.9	3,356.5	7,040.1	918.5	11,315.1
June .....	376.9	382.5	849.5	1,216.5	420.2	2,486.2	1,990.1	2,045.4	3,369.2	6,472.5	1,678.2	11,519.9
July .....	384.7	389.8	826.2	1,197.5	286.4	2,310.1	1,981.6	2,037.2	3,253.2	6,297.7	1,588.8	11,139.7
August .....	404.2	409.0	866.8	W	W	2,633.3	2,019.8	2,088.2	3,328.4	6,720.7	1,844.9	11,894.0
September .....	382.5	387.2	849.9	W	W	2,385.2	1,940.1	2,001.9	3,195.6	6,113.3	1,750.9	11,059.8
October .....	388.4	394.3	877.0	1,217.5	338.0	2,432.5	1,960.5	2,029.0	3,216.1	6,065.3	1,612.3	10,893.7
November .....	406.3	411.1	934.6	1,254.5	405.0	2,594.1	1,971.8	2,032.5	3,313.4	6,143.2	1,760.1	11,216.7
December .....	408.2	413.1	917.8	1,205.7	414.4	2,537.9	1,978.4	2,046.2	3,260.1	5,803.6	1,887.5	10,951.2
<b>1995 Average .....</b>	<b>378.4</b>	<b>383.5</b>	<b>864.6</b>	<b>1,296.5</b>	<b>261.3</b>	<b>2,422.3</b>	<b>1,920.8</b>	<b>1,982.4</b>	<b>3,274.1</b>	<b>6,271.8</b>	<b>1,394.4</b>	<b>10,940.4</b>

See footnotes at end of table.



**Table 43. Refiner Motor Gasoline Volumes by Grade, Sales Type, PAD District, and State**  
(Thousand Gallons per Day) — Continued

Geographic Area Month	Regular						Midgrade					
	Sales to End Users		Sales for Resale				Sales to End Users		Sales for Resale			
	Through Retail Outlets	Total <sup>a</sup>	DTW	Rack	Bulk	Total	Through Retail Outlets	Total <sup>a</sup>	DTW	Rack	Bulk	Total
<b>Subdistrict IC</b>												
January .....	4,262.3	4,614.1	3,733.9	20,473.0	881.9	25,088.8	1,474.8	1,580.1	W	4,554.5	W	6,305.9
February .....	4,590.5	5,081.3	3,975.4	21,583.6	911.9	26,470.9	1,577.3	1,690.7	W	4,786.7	W	6,631.5
March .....	4,671.0	5,044.1	W	21,921.9	W	26,730.7	1,594.6	1,707.4	W	4,937.4	W	6,760.7
April .....	4,734.7	5,166.8	3,938.0	21,797.4	664.7	26,400.2	1,624.2	1,728.1	W	4,960.5	W	6,808.6
May .....	4,703.7	5,080.1	3,914.3	22,816.6	812.9	27,543.9	1,583.7	1,692.4	W	5,051.7	W	6,890.7
June .....	4,765.3	5,118.8	W	22,893.4	W	27,621.7	1,586.1	1,689.0	W	5,101.5	W	6,903.6
July .....	4,637.1	4,968.0	3,823.8	22,417.9	1,327.7	27,569.4	1,542.5	1,636.5	W	5,037.7	W	6,824.5
August .....	4,639.5	5,008.3	3,791.1	23,225.2	957.4	27,973.7	1,527.4	1,622.9	1,739.4	W	W	6,889.8
September .....	4,567.4	4,951.2	3,682.4	22,150.9	844.0	26,677.3	1,527.3	1,614.0	1,701.2	4,763.2	—	6,464.4
October .....	4,498.7	4,880.0	3,714.0	22,483.4	795.1	26,992.5	1,519.3	1,612.6	1,714.8	4,837.4	—	6,552.1
November .....	4,493.5	4,886.9	3,735.1	22,995.0	1,212.6	27,942.7	1,559.0	1,651.3	1,722.5	4,933.9	—	6,656.4
December .....	4,492.2	4,942.7	3,747.6	22,543.8	704.2	26,995.5	1,565.2	1,651.8	1,748.7	4,821.9	—	6,570.6
<b>1995 Average .....</b>	<b>4,587.4</b>	<b>4,977.1</b>	<b>W</b>	<b>22,278.8</b>	<b>W</b>	<b>27,003.2</b>	<b>1,556.4</b>	<b>1,656.0</b>	<b>W</b>	<b>W</b>	<b>W</b>	<b>6,688.5</b>
<b>Florida</b>												
January .....	1,715.2	1,858.5	2,061.5	W	W	7,667.0	629.9	685.2	978.4	1,230.6	—	2,209.0
February .....	1,889.6	2,167.6	2,222.9	W	W	8,392.7	687.1	744.9	W	W	—	2,389.1
March .....	1,899.0	2,054.9	W	5,771.0	W	8,106.0	689.3	747.9	1,030.5	1,376.5	—	2,407.0
April .....	1,890.2	2,112.8	2,134.4	W	W	7,766.8	696.1	750.9	W	W	—	2,405.9
May .....	1,849.0	2,006.5	2,109.5	W	W	7,698.3	678.2	735.2	W	W	—	2,397.3
June .....	1,828.0	1,963.6	1,996.7	W	W	7,551.1	667.7	717.7	W	W	—	2,283.7
July .....	1,790.7	1,916.3	W	5,432.8	W	7,873.7	652.0	694.0	972.9	1,290.7	—	2,263.6
August .....	1,738.3	1,868.8	W	5,430.1	W	7,571.8	630.5	667.9	952.9	1,293.1	—	2,246.0
September .....	1,757.6	1,902.9	W	5,508.3	W	7,548.0	644.7	682.0	952.9	1,217.2	—	2,170.1
October .....	1,760.2	1,908.6	1,964.5	W	W	7,588.5	638.6	680.5	W	W	—	2,215.8
November .....	1,791.3	1,956.0	W	5,921.3	W	8,050.2	670.5	709.0	962.7	1,331.0	—	2,293.6
December .....	1,802.4	2,040.5	1,993.5	W	W	7,949.5	663.0	698.6	W	W	—	2,277.1
<b>1995 Average .....</b>	<b>1,808.5</b>	<b>1,978.2</b>	<b>2,045.1</b>	<b>5,595.8</b>	<b>169.0</b>	<b>7,809.8</b>	<b>662.0</b>	<b>709.1</b>	<b>988.9</b>	<b>1,307.0</b>	<b>—</b>	<b>2,295.9</b>
<b>Georgia</b>												
January .....	874.7	940.1	460.7	W	W	5,139.5	310.2	329.8	213.5	892.8	—	1,106.3
February .....	911.5	981.9	W	4,631.3	W	5,455.0	322.0	343.9	W	W	—	1,160.5
March .....	936.2	1,015.5	W	4,654.6	W	5,415.9	329.5	352.1	212.1	943.3	—	1,155.4
April .....	962.8	1,032.3	476.5	W	W	5,343.1	336.1	356.2	222.8	916.3	—	1,139.1
May .....	959.4	1,024.1	W	4,867.2	W	5,759.1	328.1	349.4	W	W	—	1,132.2
June .....	983.8	1,046.0	W	5,013.5	W	5,765.3	335.5	358.3	W	W	—	1,194.4
July .....	946.9	1,003.1	W	4,851.8	W	5,662.5	328.6	349.6	226.0	951.0	—	1,177.0
August .....	958.9	1,015.8	488.4	W	W	5,697.1	325.8	350.1	225.9	980.8	—	1,206.7
September .....	925.2	976.4	468.3	W	W	5,475.7	317.0	337.3	218.6	909.4	—	1,128.0
October .....	895.1	948.9	W	4,856.0	W	5,523.6	317.4	338.9	222.3	920.5	—	1,142.7
November .....	888.3	944.4	470.4	4,899.8	470.6	5,840.8	325.2	347.9	224.4	950.7	—	1,175.1
December .....	885.4	941.5	W	4,777.1	W	5,459.6	329.1	350.7	231.2	909.9	—	1,141.0
<b>1995 Average .....</b>	<b>927.3</b>	<b>989.1</b>	<b>474.8</b>	<b>4,770.7</b>	<b>299.3</b>	<b>5,544.8</b>	<b>325.4</b>	<b>347.0</b>	<b>221.7</b>	<b>933.1</b>	<b>—</b>	<b>1,154.8</b>
<b>North Carolina</b>												
January .....	406.4	473.5	W	4,761.9	W	5,113.2	129.2	140.9	W	1,095.5	W	1,185.5
February .....	428.3	489.8	W	4,895.5	W	5,221.3	136.5	150.6	W	1,133.0	W	1,227.1
March .....	400.0	459.0	160.8	5,128.1	294.6	5,583.4	129.7	141.9	W	1,206.7	W	1,300.1
April .....	420.0	481.5	W	5,177.2	W	5,559.6	137.1	147.5	W	1,250.2	W	1,335.5
May .....	412.5	481.5	W	5,580.0	W	5,937.7	131.6	143.0	W	1,292.8	W	1,373.7
June .....	418.6	487.5	W	5,561.4	W	5,976.8	131.7	145.0	W	1,306.2	W	1,385.8
July .....	413.3	478.9	W	5,405.5	W	5,815.9	128.3	139.6	W	1,293.3	W	1,361.8
August .....	424.7	516.5	W	5,823.6	W	6,251.2	130.6	144.0	W	1,332.8	W	1,402.1
September .....	414.4	521.5	W	5,517.6	W	5,846.3	133.7	145.8	44.1	1,232.6	—	1,276.7
October .....	412.0	507.0	W	5,425.1	W	5,792.8	135.2	146.8	W	W	—	1,257.0
November .....	407.1	500.9	W	5,546.1	W	6,052.4	132.3	143.9	40.4	1,221.8	—	1,262.2
December .....	401.4	486.3	W	5,374.8	W	5,822.6	132.5	142.4	43.1	1,220.8	—	1,263.9
<b>1995 Average .....</b>	<b>413.1</b>	<b>490.2</b>	<b>125.9</b>	<b>5,352.4</b>	<b>272.6</b>	<b>5,750.9</b>	<b>132.3</b>	<b>144.2</b>	<b>W</b>	<b>1,234.1</b>	<b>W</b>	<b>1,303.1</b>

See footnotes at end of table.

**Table 43. Refiner Motor Gasoline Volumes by Grade, Sales Type, PAD District, and State**  
(Thousand Gallons per Day) — Continued

Geographic Area Month	Premium						All Grades					
	Sales to End Users		Sales for Resale				Sales to End Users		Sales for Resale			
	Through Retail Outlets	Total <sup>a</sup>	DTW	Rack	Bulk	Total	Through Retail Outlets	Total <sup>a</sup>	DTW	Rack	Bulk	Total
<b>Subdistrict IC</b>												
January .....	1,676.7	1,769.0	W	7,140.0	W	10,137.9	7,413.8	7,963.3	8,371.3	32,167.5	993.8	41,532.6
February .....	1,794.6	1,903.1	W	7,559.3	W	10,746.5	7,962.4	8,675.0	8,889.6	33,929.5	1,029.8	43,848.9
March .....	1,869.3	1,982.1	3,042.6	7,761.4	118.7	10,922.8	8,134.9	8,733.6	8,797.4	34,620.7	996.1	44,414.2
April .....	1,811.7	1,914.6	W	7,814.5	W	10,945.3	8,170.6	8,809.5	8,815.4	34,572.5	766.2	44,154.1
May .....	1,646.7	1,751.6	W	7,615.4	W	10,601.2	7,934.2	8,524.2	8,578.7	35,483.7	973.4	45,035.8
June .....	1,644.3	1,743.8	W	7,459.2	W	10,238.9	7,995.7	8,551.6	8,386.0	35,454.1	924.1	44,764.2
July .....	1,680.7	1,777.5	W	7,350.4	W	10,244.3	7,860.4	8,382.1	8,354.4	34,806.0	1,477.7	44,638.1
August .....	1,699.9	1,801.8	2,800.4	W	W	10,773.5	7,866.7	8,432.9	8,330.9	36,120.2	1,185.9	45,636.9
September .....	1,729.3	1,823.0	2,870.4	7,521.6	298.3	10,690.3	7,824.0	8,388.2	8,254.0	34,435.7	1,142.3	43,832.0
October .....	1,747.1	1,845.6	2,940.7	7,796.6	92.0	10,829.3	7,765.0	8,338.2	8,369.5	35,117.3	887.1	44,373.9
November .....	1,845.0	1,981.7	3,044.7	8,200.5	249.4	11,494.5	7,897.5	8,519.9	8,502.3	36,129.4	1,462.0	46,093.6
December .....	1,856.7	1,956.5	3,057.3	8,171.8	129.5	11,358.6	7,914.2	8,551.0	8,553.6	35,537.5	833.7	44,924.8
<b>1995 Average .....</b>	<b>1,749.7</b>	<b>1,853.7</b>	<b>2,925.6</b>	<b>W</b>	<b>W</b>	<b>10,747.6</b>	<b>7,893.6</b>	<b>8,486.7</b>	<b>8,514.2</b>	<b>34,869.1</b>	<b>1,056.0</b>	<b>44,439.3</b>
<b>Florida</b>												
January .....	851.5	891.5	1,849.9	W	W	3,680.5	3,196.7	3,435.1	4,889.7	8,384.9	281.9	13,556.6
February .....	934.2	979.4	1,983.6	1,984.6	—	3,968.3	3,510.8	3,891.9	W	9,180.9	W	14,750.1
March .....	948.7	994.5	W	2,018.7	W	4,000.7	3,537.0	3,797.2	5,182.4	9,166.2	165.0	14,513.7
April .....	928.1	970.1	1,915.2	2,032.9	—	3,948.1	3,514.4	3,833.8	W	8,929.4	W	14,120.8
May .....	836.1	877.4	1,770.8	1,799.9	—	3,570.7	3,363.3	3,619.1	W	8,707.2	W	13,666.2
June .....	799.5	835.7	1,628.1	1,754.1	—	3,382.2	3,295.3	3,517.0	W	8,452.7	W	13,217.0
July .....	813.6	849.8	W	1,779.8	W	3,451.3	3,256.3	3,460.1	4,587.0	8,503.3	498.4	13,588.7
August .....	800.5	837.4	W	1,787.6	W	3,527.5	3,169.4	3,374.1	4,598.5	8,510.8	236.1	13,345.4
September .....	851.5	885.1	W	1,899.9	W	3,803.5	3,253.9	3,470.0	4,661.8	8,625.4	234.3	13,521.6
October .....	863.8	901.7	1,791.8	1,870.7	—	3,662.5	3,262.5	3,490.8	W	8,671.5	W	13,466.8
November .....	923.9	995.6	W	2,083.9	W	3,971.9	3,385.7	3,660.6	4,823.1	9,336.2	156.5	14,315.7
December .....	921.9	958.1	1,869.4	2,085.0	—	3,954.5	3,387.4	3,697.2	W	9,305.6	W	14,181.0
<b>1995 Average .....</b>	<b>872.2</b>	<b>914.1</b>	<b>1,808.6</b>	<b>1,908.5</b>	<b>24.1</b>	<b>3,741.3</b>	<b>3,342.8</b>	<b>3,601.4</b>	<b>4,842.5</b>	<b>8,811.3</b>	<b>193.1</b>	<b>13,846.9</b>
<b>Georgia</b>												
January .....	305.9	324.5	299.2	W	W	1,892.9	1,490.8	1,594.5	973.4	6,843.1	322.2	8,138.7
February .....	323.4	345.2	W	W	W	2,008.2	1,556.8	1,671.0	W	7,195.4	W	8,623.7
March .....	352.0	376.7	W	1,629.2	W	2,003.1	1,617.7	1,744.3	969.9	7,227.2	377.4	8,574.4
April .....	332.3	353.5	315.1	W	W	1,998.4	1,631.3	1,742.1	1,014.4	7,163.9	302.4	8,480.7
May .....	299.2	318.9	292.2	W	W	2,006.5	1,586.7	1,692.4	W	7,359.1	W	8,897.7
June .....	307.0	328.0	294.9	W	W	1,914.9	1,626.3	1,732.3	W	7,556.1	W	8,874.6
July .....	313.7	333.0	W	1,543.5	W	1,916.5	1,589.2	1,685.7	1,003.5	7,346.4	406.3	8,756.1
August .....	325.3	343.5	304.8	W	W	1,984.1	1,610.0	1,709.4	1,019.1	7,560.7	308.2	8,887.9
September .....	321.4	340.2	309.2	W	W	1,912.4	1,563.5	1,653.8	996.1	7,037.3	482.8	8,516.1
October .....	324.2	343.3	W	1,631.0	W	2,006.9	1,536.7	1,631.1	W	7,407.4	W	8,673.2
November .....	345.9	367.1	324.0	1,696.4	166.6	2,187.0	1,559.4	1,659.5	1,018.8	7,546.9	637.2	9,202.9
December .....	348.4	368.7	W	1,677.6	W	2,070.8	1,562.9	1,660.9	W	7,364.6	W	8,671.4
<b>1995 Average .....</b>	<b>324.9</b>	<b>345.2</b>	<b>307.1</b>	<b>1,597.4</b>	<b>87.0</b>	<b>1,991.5</b>	<b>1,577.6</b>	<b>1,681.3</b>	<b>1,003.6</b>	<b>7,301.2</b>	<b>386.4</b>	<b>8,691.2</b>
<b>North Carolina</b>												
January .....	116.9	128.3	87.8	1,696.9	—	1,784.7	652.5	742.8	W	7,554.3	W	8,083.4
February .....	122.4	137.1	W	1,785.5	W	1,879.0	687.2	777.4	W	7,814.0	W	8,327.4
March .....	125.1	140.5	W	1,913.1	W	2,008.4	654.8	741.4	328.5	8,247.9	315.6	8,891.9
April .....	121.7	137.7	W	1,932.2	W	2,018.8	678.8	766.6	W	8,359.6	W	8,913.9
May .....	112.3	130.0	W	1,926.1	W	2,004.7	656.4	754.5	W	8,798.9	W	9,316.1
June .....	112.8	130.8	W	1,869.5	W	1,945.2	663.1	763.3	W	8,737.1	W	9,307.7
July .....	119.0	136.2	W	1,860.5	W	1,935.2	660.6	754.7	W	8,559.3	W	9,112.9
August .....	126.8	147.0	W	2,071.6	W	2,148.0	682.2	807.5	W	9,228.1	W	9,801.3
September .....	127.9	145.9	W	1,945.5	W	2,024.8	676.0	813.2	199.2	8,695.8	252.8	9,147.8
October .....	128.7	147.1	W	W	—	2,075.1	675.9	800.9	W	8,669.6	W	9,124.9
November .....	133.6	153.7	W	2,071.0	W	2,182.9	672.9	798.5	W	8,839.0	W	9,497.4
December .....	134.0	155.2	W	2,079.7	W	2,197.2	667.8	783.8	W	8,675.3	W	9,283.7
<b>1995 Average .....</b>	<b>123.4</b>	<b>140.8</b>	<b>W</b>	<b>1,932.6</b>	<b>W</b>	<b>2,017.8</b>	<b>668.8</b>	<b>775.2</b>	<b>249.8</b>	<b>8,519.1</b>	<b>303.0</b>	<b>9,071.8</b>

See footnotes at end of table.

**Table 43. Refiner Motor Gasoline Volumes by Grade, Sales Type, PAD District, and State**  
(Thousand Gallons per Day) — Continued

Geographic Area Month	Regular						Midgrade					
	Sales to End Users		Sales for Resale				Sales to End Users		Sales for Resale			
	Through Retail Outlets	Total <sup>a</sup>	DTW	Rack	Bulk	Total	Through Retail Outlets	Total <sup>a</sup>	DTW	Rack	Bulk	Total
<b>South Carolina</b>												
January .....	502.6	528.5	W	2,422.1	W	2,515.4	146.4	151.1	W	W	-	500.9
February .....	533.3	560.8	W	2,539.8	W	2,614.6	157.5	161.9	W	W	-	520.1
March .....	545.4	572.6	W	2,552.1	W	2,652.3	162.7	167.1	20.0	498.6	-	518.6
April .....	556.4	583.2	W	2,613.9	W	2,715.4	165.7	170.4	W	W	-	520.8
May .....	554.3	581.9	W	2,697.6	W	2,818.7	159.1	163.4	W	W	-	537.1
June .....	569.4	601.8	W	2,733.4	W	2,832.8	155.8	160.5	W	W	-	552.0
July .....	552.5	580.5	W	2,635.0	W	2,747.6	152.7	158.0	W	W	-	567.7
August .....	558.2	589.8	W	2,794.7	W	2,913.6	151.5	157.1	W	W	-	563.9
September .....	539.5	570.5	W	2,635.5	W	2,723.9	150.2	155.0	W	W	-	533.3
October .....	530.2	560.8	W	2,659.8	W	2,799.0	149.8	155.0	W	W	-	537.6
November .....	525.7	556.1	W	2,665.5	W	2,768.2	150.8	156.4	W	W	-	544.4
December .....	511.6	538.4	W	2,596.3	W	2,697.4	151.3	158.3	W	W	-	498.5
<b>1995 Average .....</b>	<b>539.9</b>	<b>568.7</b>	<b>W</b>	<b>2,629.2</b>	<b>W</b>	<b>2,733.9</b>	<b>154.4</b>	<b>159.5</b>	<b>17.2</b>	<b>515.8</b>	<b>-</b>	<b>533.0</b>
<b>Virginia</b>												
January .....	488.9	519.1	957.0	W	W	4,146.4	176.4	187.2	W	W	-	1,172.9
February .....	538.5	573.0	W	3,214.1	W	4,271.3	185.3	196.7	W	W	-	1,197.7
March .....	561.5	594.8	W	3,434.7	W	4,502.8	189.4	200.3	W	W	-	1,281.7
April .....	577.2	608.3	1,066.5	W	W	4,579.0	191.1	200.5	W	W	-	1,312.0
May .....	595.0	629.8	1,073.7	W	W	4,869.8	192.8	202.8	W	W	-	1,347.8
June .....	617.0	646.3	W	3,789.7	W	5,013.5	199.4	206.9	483.4	901.0	-	1,384.4
July .....	592.4	626.9	W	3,696.0	W	4,994.9	185.7	196.1	W	W	-	1,352.5
August .....	614.1	644.5	1,119.4	W	W	5,066.6	193.6	203.7	W	W	-	1,368.5
September .....	598.2	627.9	1,060.8	W	W	4,624.9	188.1	196.9	W	W	-	1,260.5
October .....	569.3	602.3	W	3,602.9	W	4,815.4	183.2	192.5	460.0	836.7	-	1,296.7
November .....	560.3	590.4	W	3,596.1	W	4,805.5	183.9	193.2	W	W	-	1,289.8
December .....	564.1	592.0	W	3,536.1	W	4,650.8	189.3	198.3	467.6	838.1	-	1,305.7
<b>1995 Average .....</b>	<b>573.2</b>	<b>604.7</b>	<b>1,073.1</b>	<b>3,543.7</b>	<b>81.0</b>	<b>4,697.9</b>	<b>188.2</b>	<b>197.9</b>	<b>461.3</b>	<b>836.9</b>	<b>-</b>	<b>1,298.2</b>
<b>West Virginia</b>												
January .....	274.4	294.4	W	W	W	507.4	82.7	85.9	W	W	-	131.3
February .....	289.4	308.3	W	W	W	515.9	89.0	92.8	W	W	-	137.0
March .....	328.8	347.2	W	381.4	W	470.3	94.0	98.2	W	W	-	97.9
April .....	328.0	348.7	W	W	W	436.3	98.1	102.6	W	W	-	95.3
May .....	333.6	356.3	W	W	W	460.3	93.8	98.7	W	W	-	102.7
June .....	348.6	373.6	W	W	W	482.3	96.0	100.6	W	W	-	103.4
July .....	341.4	362.4	W	396.8	W	474.7	95.2	99.1	W	W	-	101.8
August .....	345.4	372.8	W	388.8	W	473.3	95.3	100.0	W	W	-	102.6
September .....	332.5	351.9	W	371.3	W	458.6	93.6	97.1	W	W	-	95.7
October .....	331.9	352.4	W	W	W	473.3	95.1	98.9	W	W	-	102.2
November .....	320.8	339.1	W	366.2	W	425.6	96.4	100.8	W	W	-	91.3
December .....	327.3	344.1	W	W	W	415.7	100.0	103.5	W	W	-	84.4
<b>1995 Average .....</b>	<b>325.4</b>	<b>346.2</b>	<b>W</b>	<b>387.1</b>	<b>W</b>	<b>465.9</b>	<b>94.1</b>	<b>98.2</b>	<b>W</b>	<b>W</b>	<b>-</b>	<b>103.6</b>
<b>PAD District II</b>												
January .....	12,333.0	12,813.3	8,898.0	40,126.2	6,228.5	55,252.8	2,963.9	3,020.2	2,564.9	3,163.8	-	5,728.8
February .....	12,885.0	13,406.2	9,620.3	42,875.1	5,628.5	58,123.9	3,082.5	3,145.1	2,699.6	3,288.9	-	5,988.5
March .....	11,966.8	12,491.2	9,308.5	44,015.0	5,533.6	58,857.1	2,925.4	2,989.5	2,578.9	3,489.1	-	6,068.0
April .....	13,423.8	13,899.5	9,614.0	44,648.6	5,572.0	59,834.6	3,051.4	3,110.0	2,565.6	3,391.7	-	5,957.3
May .....	14,160.8	14,640.8	10,138.5	48,048.8	5,953.4	64,140.7	2,999.9	3,063.1	2,627.1	3,645.9	-	6,273.0
June .....	14,891.4	15,462.5	10,554.7	52,156.4	6,680.1	69,391.2	3,153.9	3,221.6	2,739.4	3,827.8	-	6,567.2
July .....	14,517.7	14,966.5	10,068.5	49,432.0	6,073.8	65,574.4	3,129.3	3,182.7	2,674.8	3,692.5	-	6,367.3
August .....	14,475.5	14,987.4	10,434.2	50,941.5	5,871.7	67,247.4	3,174.4	3,226.3	2,778.1	3,964.0	-	6,742.1
September .....	13,634.6	14,126.2	9,864.4	47,640.0	7,291.0	64,795.4	3,057.5	3,104.9	2,648.0	3,714.3	-	6,362.2
October .....	13,800.0	14,334.5	9,633.3	47,770.5	6,870.9	64,274.7	3,117.0	3,166.2	2,640.5	4,019.1	-	6,659.6
November .....	13,549.6	14,039.5	9,718.8	46,347.0	7,740.7	63,806.6	3,179.8	3,225.3	2,718.6	4,005.0	-	6,723.6
December .....	13,266.3	13,684.2	9,671.9	45,966.1	6,189.5	61,827.4	3,228.9	3,268.6	2,754.8	3,815.9	-	6,570.7
<b>1995 Average .....</b>	<b>13,577.8</b>	<b>14,073.0</b>	<b>9,793.6</b>	<b>46,683.8</b>	<b>6,302.7</b>	<b>62,780.0</b>	<b>3,088.5</b>	<b>3,143.4</b>	<b>2,665.6</b>	<b>3,670.5</b>	<b>-</b>	<b>6,336.1</b>

See footnotes at end of table.

**Table 43. Refiner Motor Gasoline Volumes by Grade, Sales Type, PAD District, and State**  
(Thousand Gallons per Day) — Continued

Geographic Area Month	Premium						All Grades					
	Sales to End Users		Sales for Resale				Sales to End Users		Sales for Resale			
	Through Retail Outlets	Total <sup>a</sup>	DTW	Rack	Bulk	Total	Through Retail Outlets	Total <sup>a</sup>	DTW	Rack	Bulk	Total
<b>South Carolina</b>												
January .....	134.5	141.9	W	W	—	796.5	783.6	821.5	W	3,677.4	W	3,812.8
February .....	145.0	152.8	W	W	—	833.8	835.8	875.5	W	3,851.5	W	3,968.6
March .....	160.0	168.5	23.3	829.6	—	852.9	868.2	908.2	W	3,880.4	W	4,023.8
April .....	150.4	158.3	W	W	—	887.3	872.5	911.9	W	3,976.9	W	4,123.5
May .....	137.1	144.7	W	W	—	862.6	850.5	890.0	W	4,060.5	W	4,218.4
June .....	151.7	159.9	W	W	—	846.2	876.9	922.3	W	4,094.8	W	4,231.0
July .....	154.6	163.2	W	W	—	848.8	859.7	901.7	W	4,013.0	W	4,164.1
August .....	157.1	166.4	W	W	—	894.4	866.8	913.3	W	4,216.3	W	4,371.9
September .....	148.0	156.9	W	W	—	843.6	837.7	882.4	W	3,980.3	W	4,100.8
October .....	149.8	159.2	W	W	—	875.6	829.8	875.0	W	4,043.4	W	4,212.3
November .....	151.8	161.7	W	W	—	912.4	828.3	874.2	W	4,091.5	W	4,225.0
December .....	156.2	165.4	W	W	—	922.8	819.2	862.1	W	3,987.0	W	4,118.7
<b>1995 Average .....</b>	<b>149.7</b>	<b>158.3</b>	<b>19.9</b>	<b>845.1</b>	<b>—</b>	<b>864.9</b>	<b>844.0</b>	<b>886.5</b>	<b>W</b>	<b>3,990.0</b>	<b>W</b>	<b>4,131.8</b>
<b>Virginia</b>												
January .....	NA	NA	622.9	1,204.9	—	1,827.9	872.9	922.5	W	5,052.7	W	7,147.2
February .....	204.9	216.5	660.9	W	W	1,888.7	928.6	986.1	W	5,176.7	W	7,357.7
March .....	210.1	221.2	649.6	W	W	1,931.2	961.0	1,016.3	W	5,540.5	W	7,715.8
April .....	208.6	217.9	688.3	1,280.9	—	1,969.2	976.9	1,026.7	W	5,612.9	W	7,860.1
May .....	199.3	209.7	665.1	1,359.0	—	2,024.1	987.1	1,042.4	W	5,985.6	W	8,241.8
June .....	211.6	220.6	W	1,335.0	W	2,025.4	1,028.0	1,073.8	W	6,025.7	W	8,423.3
July .....	217.8	227.4	704.2	W	W	1,971.4	995.8	1,050.4	W	5,807.6	W	8,318.7
August .....	226.6	235.4	W	1,331.5	W	2,093.8	1,034.3	1,083.6	W	6,029.9	W	8,528.8
September .....	217.1	227.0	W	1,244.2	W	1,979.8	1,003.3	1,051.8	W	5,543.3	W	7,865.2
October .....	216.5	225.7	W	1,297.3	W	2,077.0	968.9	1,020.5	W	5,736.8	W	8,189.1
November .....	222.6	232.2	W	W	—	2,111.7	966.8	1,015.8	W	5,768.8	W	8,207.0
December .....	225.6	234.5	W	1,328.1	W	2,097.3	978.9	1,024.8	2,326.8	5,702.3	24.7	8,053.8
<b>1995 Average .....</b>	<b>214.1</b>	<b>223.7</b>	<b>699.2</b>	<b>1,287.9</b>	<b>13.4</b>	<b>2,000.5</b>	<b>975.4</b>	<b>1,026.4</b>	<b>2,233.6</b>	<b>5,668.5</b>	<b>94.4</b>	<b>7,996.5</b>
<b>West Virginia</b>												
January .....	60.2	66.6	21.9	133.4	—	155.3	417.3	447.0	W	655.2	W	794.0
February .....	64.8	72.1	W	W	—	168.6	443.2	473.2	W	711.0	W	821.5
March .....	73.4	80.7	W	W	—	126.5	496.2	526.2	W	558.5	W	694.7
April .....	70.6	77.1	27.3	96.2	—	123.5	496.7	528.4	W	529.9	W	655.1
May .....	62.8	70.9	23.3	109.4	—	132.6	490.2	525.8	W	572.3	W	695.6
June .....	61.6	68.8	W	W	—	125.0	506.2	543.0	W	587.8	W	710.7
July .....	62.1	67.9	W	W	—	121.1	498.6	529.5	W	576.4	W	697.6
August .....	63.5	72.2	W	W	—	125.7	504.1	545.0	W	574.4	W	701.6
September .....	63.4	68.0	W	W	—	126.3	489.6	517.0	W	553.6	W	680.6
October .....	64.2	68.5	W	W	—	132.2	491.2	519.8	W	588.6	W	707.7
November .....	67.3	71.5	W	W	—	128.7	484.4	511.4	W	547.0	W	645.6
December .....	70.6	74.6	W	W	—	116.0	497.9	522.2	W	502.7	W	616.1
<b>1995 Average .....</b>	<b>65.4</b>	<b>71.6</b>	<b>W</b>	<b>W</b>	<b>—</b>	<b>131.6</b>	<b>484.9</b>	<b>515.9</b>	<b>W</b>	<b>579.0</b>	<b>W</b>	<b>701.1</b>
<b>PAD District II</b>												
January .....	2,925.2	3,013.4	3,267.1	8,051.7	200.7	11,519.5	18,222.1	18,846.8	14,730.1	51,341.8	6,429.2	72,501.1
February .....	3,013.9	3,118.3	3,397.5	8,332.0	527.2	12,256.7	18,981.3	19,669.5	15,717.3	54,496.0	6,155.8	76,369.0
March .....	4,470.2	4,565.5	3,269.6	8,597.3	204.6	12,071.5	19,362.4	20,046.3	15,157.0	56,101.4	5,738.2	76,996.6
April .....	3,038.3	3,126.7	3,144.1	8,285.0	280.2	11,709.3	19,513.5	20,136.2	15,323.7	56,325.4	5,852.2	77,501.2
May .....	2,665.3	2,755.1	3,149.0	8,444.1	217.6	11,810.6	19,826.0	20,459.0	15,914.5	60,138.7	6,171.0	82,224.3
June .....	2,887.0	2,984.0	3,232.7	8,977.4	167.6	12,377.6	20,932.3	21,668.0	16,526.7	64,961.6	6,847.7	88,336.0
July .....	3,027.4	3,103.4	3,222.3	8,990.0	258.1	12,470.3	20,674.4	21,252.6	15,965.6	62,114.5	6,331.9	84,412.0
August .....	3,008.3	3,088.0	3,387.0	9,514.3	259.1	13,160.4	20,658.1	21,301.6	16,599.3	64,419.8	6,130.8	87,149.9
September .....	2,866.0	2,941.1	3,259.8	8,915.7	345.2	12,520.7	19,558.1	20,172.2	15,772.2	60,270.0	7,636.2	83,678.4
October .....	2,995.5	3,071.6	3,313.0	9,091.6	218.9	12,623.5	19,912.5	20,572.3	15,586.8	60,881.2	7,089.8	83,557.8
November .....	3,034.2	3,106.6	3,431.4	9,290.4	338.8	13,060.6	19,763.6	20,371.4	15,868.8	59,642.5	8,079.5	83,590.8
December .....	2,955.8	3,015.6	3,379.5	9,418.1	296.6	13,094.2	19,451.0	19,968.5	15,806.2	59,200.0	6,486.1	81,492.3
<b>1995 Average .....</b>	<b>3,075.7</b>	<b>3,159.0</b>	<b>3,287.1</b>	<b>8,829.2</b>	<b>274.1</b>	<b>12,390.4</b>	<b>19,741.9</b>	<b>20,375.5</b>	<b>15,746.2</b>	<b>59,183.5</b>	<b>6,576.8</b>	<b>81,506.5</b>

See footnotes at end of table.

**Table 43. Refiner Motor Gasoline Volumes by Grade, Sales Type, PAD District, and State**  
(Thousand Gallons per Day) — Continued

Geographic Area Month	Regular						Midgrade					
	Sales to End Users		Sales for Resale				Sales to End Users		Sales for Resale			
	Through Retail Outlets	Total <sup>a</sup>	DTW	Rack	Bulk	Total	Through Retail Outlets	Total <sup>a</sup>	DTW	Rack	Bulk	Total
<b>Illinois</b>												
January .....	1,707.0	1,722.5	1,765.3	4,288.6	970.9	7,024.9	461.7	462.5	743.3	284.6	-	1,027.9
February .....	1,784.9	1,802.0	1,852.9	4,919.3	597.0	7,369.2	480.1	481.0	761.9	327.4	-	1,089.4
March .....	1,465.4	1,481.5	1,772.6	4,497.4	918.0	7,188.0	437.5	438.3	712.1	291.5	-	1,003.5
April .....	1,831.4	1,844.5	W	4,881.1	W	7,614.5	480.3	480.6	716.1	306.1	-	1,022.2
May .....	1,963.4	1,978.5	1,931.4	W	W	7,906.4	481.4	481.4	744.7	280.5	-	1,025.2
June .....	2,051.4	2,064.8	W	5,019.5	W	8,744.2	512.6	513.0	764.5	284.4	-	1,048.9
July .....	1,970.1	1,982.7	W	4,906.9	W	8,284.5	494.8	495.4	749.1	298.3	-	1,047.4
August .....	1,984.3	1,997.4	W	5,065.1	W	8,218.0	506.6	507.0	764.8	355.0	-	1,119.8
September .....	1,915.5	1,929.1	W	4,601.3	W	8,322.7	493.2	493.5	737.5	361.6	-	1,099.1
October .....	1,932.2	1,945.5	1,860.5	W	W	8,749.2	502.2	502.5	749.9	384.0	-	1,133.9
November .....	1,963.0	1,980.2	W	5,163.5	W	8,413.1	524.1	524.9	772.8	418.2	-	1,191.0
December .....	1,910.8	1,931.4	1,866.6	4,777.4	1,088.7	7,732.7	526.5	526.6	782.4	413.0	-	1,195.4
<b>1995 Average</b> .....	<b>1,873.3</b>	<b>1,888.3</b>	<b>1,865.9</b>	<b>4,825.1</b>	<b>1,274.4</b>	<b>7,965.4</b>	<b>491.7</b>	<b>492.2</b>	<b>749.8</b>	<b>333.7</b>	<b>-</b>	<b>1,083.5</b>
<b>Indiana</b>												
January .....	1,042.7	1,057.2	W	2,613.0	W	3,652.9	272.7	273.5	245.2	301.4	-	546.5
February .....	1,090.6	1,102.8	W	2,876.7	W	4,006.3	272.8	273.5	259.1	309.1	-	568.3
March .....	981.5	993.2	912.4	3,025.3	214.2	4,151.8	257.8	258.7	243.8	321.4	-	565.2
April .....	1,163.1	1,174.7	969.8	2,779.1	594.0	4,342.8	270.7	271.9	246.7	304.4	-	551.1
May .....	1,244.1	1,257.5	1,005.9	W	W	4,818.1	272.7	273.6	245.4	354.0	-	599.4
June .....	1,308.8	1,323.0	W	3,520.5	W	5,016.3	286.6	287.4	252.5	355.5	-	608.0
July .....	1,249.8	1,259.5	W	3,342.9	W	4,761.8	272.6	273.1	243.9	361.4	-	605.3
August .....	1,223.1	1,236.3	W	3,410.6	W	4,603.4	272.6	273.5	267.2	392.4	-	659.6
September .....	1,127.8	1,140.9	W	3,216.3	W	4,584.2	258.2	259.1	252.5	374.4	-	626.8
October .....	1,132.6	1,144.7	970.5	3,215.0	338.4	4,523.8	261.6	262.5	246.7	375.0	-	621.7
November .....	1,099.3	1,113.2	967.6	2,934.9	527.1	4,429.6	268.3	269.4	254.8	425.8	-	680.6
December .....	1,076.5	1,087.9	963.3	3,011.3	223.7	4,198.3	269.1	270.2	256.5	332.5	-	589.0
<b>1995 Average</b> .....	<b>1,145.1</b>	<b>1,157.7</b>	<b>975.3</b>	<b>3,110.5</b>	<b>339.9</b>	<b>4,425.7</b>	<b>269.6</b>	<b>270.5</b>	<b>251.1</b>	<b>350.8</b>	<b>-</b>	<b>601.9</b>
<b>Iowa</b>												
January .....	199.0	204.4	W	2,609.7	W	2,847.7	W	W	W	W	-	27.4
February .....	202.9	208.1	W	W	-	2,964.5	12.4	12.4	W	W	-	26.6
March .....	194.4	200.5	W	2,801.2	W	2,988.4	W	W	W	W	-	29.8
April .....	203.3	207.4	W	3,024.3	W	3,289.8	W	W	W	W	-	25.9
May .....	W	224.1	W	2,931.6	W	3,200.5	W	W	W	W	-	32.2
June .....	W	234.2	W	3,666.0	W	3,910.1	W	W	W	W	-	35.6
July .....	225.3	229.8	W	3,252.3	W	3,474.1	W	W	W	W	-	28.6
August .....	221.0	226.0	W	3,395.0	W	3,649.3	W	W	W	W	-	40.2
September .....	213.6	219.4	W	3,268.5	W	3,509.4	W	W	W	W	-	36.6
October .....	216.6	223.4	W	3,229.4	W	3,456.5	W	W	W	W	-	75.7
November .....	207.2	212.4	W	2,994.0	W	3,334.5	W	W	W	W	-	107.3
December .....	210.2	215.9	W	2,988.9	W	3,271.2	W	W	W	W	-	85.0
<b>1995 Average</b> .....	<b>W</b>	<b>217.2</b>	<b>W</b>	<b>3,079.6</b>	<b>W</b>	<b>3,325.6</b>	<b>W</b>	<b>W</b>	<b>W</b>	<b>W</b>	<b>-</b>	<b>46.0</b>
<b>Kansas</b>												
January .....	515.3	546.2	W	2,246.5	W	2,886.9	50.8	51.3	W	W	-	48.2
February .....	519.2	546.7	W	2,483.8	W	3,000.3	51.3	51.7	W	W	-	49.6
March .....	516.9	547.9	W	2,559.9	W	3,292.8	49.1	50.5	W	W	-	47.4
April .....	528.9	556.8	W	2,571.9	W	3,294.1	47.8	48.6	W	W	-	48.3
May .....	527.2	559.4	W	2,607.9	W	3,312.7	44.0	44.3	W	W	-	51.1
June .....	558.8	589.1	W	2,826.3	W	3,749.3	48.1	48.5	W	W	-	56.2
July .....	559.7	581.5	W	2,624.3	W	3,237.2	46.5	46.7	W	W	-	55.3
August .....	551.0	570.5	W	2,638.0	W	3,529.0	47.5	47.5	W	W	-	54.3
September .....	513.9	534.0	W	W	892.7	3,377.9	44.1	44.1	W	W	-	57.7
October .....	509.3	532.7	W	W	729.3	3,385.3	45.3	45.3	W	W	-	58.9
November .....	498.8	518.5	W	W	794.0	3,237.9	45.5	45.6	W	W	-	57.8
December .....	463.3	472.2	W	W	770.4	3,309.4	49.2	49.2	W	W	-	62.0
<b>1995 Average</b> .....	<b>521.8</b>	<b>546.2</b>	<b>W</b>	<b>W</b>	<b>677.5</b>	<b>3,302.3</b>	<b>47.4</b>	<b>47.8</b>	<b>W</b>	<b>W</b>	<b>-</b>	<b>53.9</b>

See footnotes at end of table.

**Table 43. Refiner Motor Gasoline Volumes by Grade, Sales Type, PAD District, and State**  
(Thousand Gallons per Day) — Continued

Geographic Area Month	Premium						All Grades					
	Sales to End Users		Sales for Resale				Sales to End Users		Sales for Resale			
	Through Retail Outlets	Total <sup>a</sup>	DTW	Rack	Bulk	Total	Through Retail Outlets	Total <sup>a</sup>	DTW	Rack	Bulk	Total
<b>Illinois</b>												
January .....	465.1	465.6	866.5	812.6	—	1,679.1	2,633.8	2,650.5	3,375.1	5,385.8	970.9	9,731.8
February .....	489.0	489.6	896.3	927.2	—	1,823.5	2,754.1	2,772.6	3,511.1	6,173.9	597.0	10,282.1
March .....	996.5	997.0	842.7	816.5	121.9	1,781.1	2,899.4	2,916.8	3,327.4	5,605.4	1,040.0	9,972.7
April .....	534.5	534.7	W	860.7	W	1,727.7	2,846.1	2,859.8	3,351.9	6,047.8	964.6	10,364.3
May .....	467.2	467.7	860.8	W	W	1,805.7	2,912.0	2,927.5	3,536.9	5,906.0	1,294.4	10,737.3
June .....	488.5	489.3	W	933.6	W	1,824.0	3,052.6	3,067.1	3,628.8	6,237.6	1,750.7	11,617.1
July .....	492.6	492.8	W	898.4	W	1,841.6	2,957.5	2,970.9	3,512.5	6,103.5	1,557.4	11,173.5
August .....	519.1	519.9	W	934.6	W	1,868.5	3,010.1	3,024.2	3,585.4	6,354.7	1,266.2	11,206.3
September .....	514.2	514.8	W	904.4	W	1,850.6	2,922.9	2,937.4	3,455.6	5,867.3	1,949.5	11,272.4
October .....	514.6	515.1	918.6	W	W	1,847.3	2,949.0	2,963.1	3,529.0	6,332.0	1,869.4	11,730.4
November .....	541.6	542.4	W	969.5	W	1,956.1	3,028.7	3,047.4	3,604.1	6,551.2	1,404.9	11,560.2
December .....	523.8	524.2	918.9	935.6	30.8	1,885.3	2,961.1	2,982.2	3,567.9	6,125.9	1,119.5	10,813.4
<b>1995 Average .....</b>	<b>546.3</b>	<b>546.8</b>	<b>882.8</b>	<b>896.6</b>	<b>44.6</b>	<b>1,824.0</b>	<b>2,911.3</b>	<b>2,927.3</b>	<b>3,498.6</b>	<b>6,055.3</b>	<b>1,319.1</b>	<b>10,873.0</b>
<b>Indiana</b>												
January .....	290.2	291.0	W	637.8	W	960.6	1,605.6	1,621.7	1,404.5	3,552.2	203.4	5,160.0
February .....	282.7	283.0	W	628.5	W	967.3	1,646.0	1,659.3	1,502.6	3,814.3	224.9	5,541.8
March .....	473.7	474.1	314.1	672.5	—	986.6	1,713.0	1,726.0	1,470.3	4,019.2	214.2	5,703.6
April .....	292.4	292.9	307.0	624.0	—	931.0	1,726.2	1,739.5	1,523.5	3,707.5	594.0	5,825.0
May .....	257.3	257.9	300.6	W	W	994.9	1,774.1	1,789.1	1,551.9	4,386.7	473.8	6,412.4
June .....	276.6	276.9	W	724.1	W	1,048.0	1,872.1	1,887.2	1,631.1	4,600.1	441.1	6,672.3
July .....	290.1	290.9	W	720.7	W	1,123.1	1,812.5	1,823.5	1,563.3	4,425.1	501.8	6,490.2
August .....	280.2	280.6	W	747.4	W	1,107.3	1,775.9	1,790.4	1,678.0	4,550.4	141.9	6,370.2
September .....	265.2	265.8	W	702.0	W	1,041.2	1,651.2	1,665.7	1,582.2	4,292.6	377.3	6,252.2
October .....	286.4	286.8	338.2	806.1	—	1,144.3	1,680.6	1,694.0	1,555.4	4,396.1	338.4	6,289.8
November .....	283.6	284.1	346.6	763.1	—	1,109.7	1,651.2	1,666.7	1,568.9	4,123.8	527.1	6,219.8
December .....	262.7	263.1	328.4	736.8	—	1,065.2	1,608.3	1,621.3	1,548.1	4,080.6	223.7	5,852.5
<b>1995 Average .....</b>	<b>295.4</b>	<b>295.9</b>	<b>322.0</b>	<b>703.7</b>	<b>14.9</b>	<b>1,040.6</b>	<b>1,710.1</b>	<b>1,724.1</b>	<b>1,548.4</b>	<b>4,165.0</b>	<b>354.8</b>	<b>6,068.2</b>
<b>Iowa</b>												
January .....	W	W	W	W	—	248.4	235.8	241.2	W	2,843.7	W	3,123.4
February .....	26.7	26.7	W	W	—	255.6	241.9	247.2	W	W	—	3,246.8
March .....	W	W	W	W	—	258.6	237.0	243.1	W	3,050.9	W	3,276.8
April .....	W	W	W	W	—	252.1	237.4	241.5	W	3,260.6	W	3,567.8
May .....	23.8	W	W	W	—	300.8	254.3	260.2	W	3,220.9	W	3,533.4
June .....	25.8	W	W	W	—	336.8	267.6	273.1	W	3,990.6	W	4,282.5
July .....	W	W	W	W	—	309.6	265.0	269.5	W	3,542.2	W	3,812.4
August .....	W	W	W	W	—	324.3	262.1	267.1	W	3,709.6	W	4,013.7
September .....	W	W	W	W	—	297.9	251.8	257.6	W	3,557.7	W	3,843.9
October .....	W	W	W	W	—	309.8	254.6	261.4	W	3,570.5	W	3,842.1
November .....	W	W	W	W	—	315.4	243.9	249.3	W	3,372.2	W	3,757.2
December .....	W	W	W	W	—	321.6	243.7	249.4	W	3,350.8	W	3,677.8
<b>1995 Average .....</b>	<b>25.7</b>	<b>W</b>	<b>W</b>	<b>W</b>	<b>—</b>	<b>294.5</b>	<b>249.6</b>	<b>255.1</b>	<b>W</b>	<b>3,375.6</b>	<b>W</b>	<b>3,666.1</b>
<b>Kansas</b>												
January .....	71.1	76.0	W	238.8	W	272.4	637.2	673.5	W	W	560.4	3,207.5
February .....	72.8	75.8	W	W	W	307.2	643.2	674.2	W	2,762.3	W	3,357.1
March .....	71.6	75.0	W	W	W	326.1	637.7	673.5	W	W	661.1	3,666.3
April .....	68.6	71.8	W	W	W	295.4	645.3	677.2	W	W	633.4	3,637.8
May .....	67.0	70.4	W	269.4	W	302.2	638.3	674.1	W	W	612.0	3,666.1
June .....	73.7	77.1	W	W	W	322.4	680.6	714.6	W	W	821.2	4,127.9
July .....	77.0	78.9	W	W	W	329.4	683.2	707.1	W	W	523.7	3,621.9
August .....	76.4	77.4	W	W	W	323.7	674.9	695.4	W	W	785.7	3,907.0
September .....	72.7	75.3	W	274.0	W	319.9	630.7	653.4	W	2,682.3	W	3,755.5
October .....	74.8	76.5	W	282.6	W	387.9	629.4	654.5	W	2,865.2	W	3,832.1
November .....	74.5	76.0	W	271.7	W	352.3	618.8	640.1	W	2,639.3	W	3,648.0
December .....	71.3	71.3	W	297.8	W	394.9	583.7	592.7	W	2,756.8	W	3,766.3
<b>1995 Average .....</b>	<b>72.6</b>	<b>75.1</b>	<b>W</b>	<b>273.6</b>	<b>W</b>	<b>328.0</b>	<b>641.9</b>	<b>669.1</b>	<b>W</b>	<b>2,821.3</b>	<b>W</b>	<b>3,684.3</b>

See footnotes at end of table.

**Table 43. Refiner Motor Gasoline Volumes by Grade, Sales Type, PAD District, and State**  
(Thousand Gallons per Day) — Continued

Geographic Area Month	Regular						Midgrade					
	Sales to End Users		Sales for Resale				Sales to End Users		Sales for Resale			
	Through Retail Outlets	Total <sup>a</sup>	DTW	Rack	Bulk	Total	Through Retail Outlets	Total <sup>a</sup>	DTW	Rack	Bulk	Total
<b>Kentucky</b>												
January .....	444.8	497.6	346.8	2,074.4	—	2,421.2	130.9	137.8	95.3	318.4	—	413.6
February .....	457.4	518.9	357.6	2,191.1	—	2,548.7	136.8	143.1	92.6	343.6	—	436.3
March .....	477.6	542.8	378.5	2,207.7	—	2,586.1	139.6	146.5	96.1	338.8	—	434.9
April .....	503.9	567.7	398.0	2,254.8	—	2,652.8	142.3	149.7	95.5	337.0	—	432.6
May .....	501.8	568.1	414.3	2,385.0	—	2,799.4	136.1	144.0	W	W	—	425.9
June .....	531.9	592.5	428.0	W	W	3,002.0	141.0	148.8	W	W	—	420.5
July .....	524.5	564.1	397.0	2,326.0	—	2,723.0	143.2	151.2	93.4	324.6	—	418.0
August .....	531.4	574.7	398.7	W	W	3,120.1	146.9	152.9	W	W	—	433.3
September .....	512.1	552.1	380.0	2,293.4	—	2,673.4	144.1	149.9	85.0	327.6	—	412.6
October .....	522.7	567.3	357.9	2,320.6	—	2,678.5	146.9	151.7	85.4	346.0	—	431.4
November .....	520.9	562.4	353.7	2,373.4	—	2,727.2	149.8	153.3	85.1	337.1	—	422.2
December .....	498.5	536.6	347.1	2,297.5	—	2,644.5	146.7	149.8	W	W	—	402.9
<b>1995 Average .....</b>	<b>502.5</b>	<b>553.8</b>	<b>379.9</b>	<b>W</b>	<b>W</b>	<b>2,715.6</b>	<b>142.0</b>	<b>148.3</b>	<b>W</b>	<b>W</b>	—	<b>423.6</b>
<b>Michigan</b>												
January .....	1,902.4	2,000.6	2,231.8	4,143.4	—	6,375.2	377.5	379.6	W	W	—	732.7
February .....	1,966.4	2,074.1	2,333.8	4,404.5	—	6,738.4	389.6	391.4	535.9	247.9	—	783.8
March .....	1,740.2	1,850.3	2,339.0	4,388.6	—	6,727.7	348.5	351.0	505.3	243.3	—	748.6
April .....	2,034.4	2,127.5	2,373.9	W	W	6,886.7	370.0	373.2	W	W	—	709.6
May .....	2,196.1	2,308.3	2,538.0	5,058.4	—	7,596.4	370.8	372.7	524.7	257.7	—	782.4
June .....	2,333.8	2,452.9	2,602.5	5,271.5	—	7,874.0	392.3	394.6	566.0	291.0	—	857.0
July .....	2,294.1	2,376.5	W	5,118.9	W	7,576.9	386.0	387.6	W	W	—	846.2
August .....	2,259.2	2,369.2	W	5,392.4	W	7,993.1	387.2	390.5	W	W	—	894.7
September .....	2,114.0	2,221.5	2,525.2	W	W	7,528.4	374.3	376.1	W	W	—	815.5
October .....	2,190.7	2,308.6	2,427.1	W	W	7,347.9	386.1	388.5	W	W	—	813.8
November .....	2,132.0	2,244.7	W	4,816.1	W	7,310.2	390.0	391.6	W	W	—	793.8
December .....	2,112.8	2,206.6	2,494.2	4,687.8	—	7,181.9	396.9	398.6	595.3	226.7	—	822.0
<b>1995 Average .....</b>	<b>2,107.0</b>	<b>2,212.3</b>	<b>2,448.9</b>	<b>4,804.6</b>	<b>10.7</b>	<b>7,264.2</b>	<b>380.7</b>	<b>382.9</b>	<b>545.1</b>	<b>255.1</b>	—	<b>800.2</b>
<b>Minnesota</b>												
January .....	913.0	937.3	W	2,931.8	W	3,443.1	147.3	148.1	W	W	—	238.3
February .....	930.3	950.8	W	2,844.2	W	3,462.8	148.6	149.5	W	W	—	242.0
March .....	908.7	923.6	W	3,050.8	W	3,649.5	137.5	138.2	W	W	—	245.8
April .....	933.4	949.7	W	3,042.3	W	3,674.0	136.1	136.6	W	W	—	248.8
May .....	962.6	982.2	W	3,452.7	W	4,050.3	133.3	134.3	W	W	—	255.3
June .....	1,027.1	1,047.6	W	4,005.1	W	4,639.4	142.6	143.0	W	W	—	256.5
July .....	968.0	986.3	W	3,738.8	W	4,362.8	136.7	136.7	W	W	—	241.8
August .....	991.3	1,012.1	W	W	353.1	4,463.7	143.1	143.4	W	W	—	271.8
September .....	958.9	977.6	W	3,689.3	W	4,303.4	139.9	140.0	W	W	—	247.4
October .....	966.9	991.3	W	3,607.9	W	4,170.8	145.6	146.6	W	W	—	267.5
November .....	958.5	984.8	W	3,617.3	W	4,262.7	151.9	152.7	W	W	—	260.9
December .....	938.7	967.4	W	3,482.1	W	4,238.5	155.7	155.8	W	W	—	279.3
<b>1995 Average .....</b>	<b>954.8</b>	<b>975.9</b>	<b>W</b>	<b>3,442.7</b>	<b>W</b>	<b>4,063.2</b>	<b>143.2</b>	<b>143.7</b>	<b>W</b>	<b>W</b>	—	<b>254.7</b>
<b>Missouri</b>												
January .....	620.2	635.9	410.3	W	W	3,788.1	120.6	121.0	W	W	—	266.0
February .....	644.9	660.3	445.5	3,415.2	—	3,860.7	124.9	124.9	157.3	123.0	—	280.4
March .....	607.1	621.8	423.5	W	W	4,229.9	116.2	116.7	W	W	—	272.3
April .....	657.5	671.8	443.6	3,791.3	—	4,234.9	119.8	120.1	147.8	135.5	—	283.4
May .....	663.0	678.6	454.1	4,088.7	189.1	4,731.9	113.6	113.8	146.3	136.8	—	283.1
June .....	695.9	713.2	482.0	W	W	4,848.3	118.9	119.3	W	W	—	287.7
July .....	666.4	675.6	471.0	W	W	4,834.2	118.0	118.1	W	W	—	267.8
August .....	658.5	668.0	490.6	4,075.6	110.8	4,677.0	120.4	120.4	150.9	126.8	—	277.7
September .....	628.4	637.4	W	3,938.6	W	4,615.8	116.8	116.8	147.3	119.7	—	266.9
October .....	613.7	622.4	446.7	3,881.7	—	4,328.5	119.3	119.4	144.7	125.4	—	270.1
November .....	601.1	608.2	431.7	W	W	4,264.0	122.1	122.1	W	W	—	280.5
December .....	569.5	577.0	433.4	W	W	4,469.2	127.2	127.2	W	W	—	266.8
<b>1995 Average .....</b>	<b>635.3</b>	<b>647.3</b>	<b>W</b>	<b>3,879.0</b>	<b>W</b>	<b>4,410.4</b>	<b>119.8</b>	<b>119.9</b>	<b>147.4</b>	<b>127.7</b>	—	<b>275.1</b>

See footnotes at end of table.

**Table 43. Refiner Motor Gasoline Volumes by Grade, Sales Type, PAD District, and State**  
(Thousand Gallons per Day) — Continued

Geographic Area Month	Premium						All Grades					
	Sales to End Users		Sales for Resale				Sales to End Users		Sales for Resale			
	Through Retail Outlets	Total <sup>a</sup>	DTW	Rack	Bulk	Total	Through Retail Outlets	Total <sup>a</sup>	DTW	Rack	Bulk	Total
<b>Kentucky</b>												
January .....	137.0	146.7	135.7	712.8	—	848.5	712.6	782.1	577.8	3,105.5	—	3,683.3
February .....	139.2	151.2	135.3	730.5	—	865.8	733.4	813.1	585.5	3,265.3	—	3,850.8
March .....	138.7	151.0	137.8	733.5	—	871.3	755.9	840.4	612.3	3,280.0	—	3,892.3
April .....	130.4	142.8	134.5	698.6	—	833.1	776.6	860.3	628.1	3,290.4	—	3,918.5
May .....	110.7	122.1	W	W	W	843.1	748.7	834.2	W	3,413.9	W	4,068.3
June .....	116.0	128.5	W	689.5	W	826.3	788.9	869.9	W	3,554.3	W	4,248.8
July .....	120.8	128.4	126.6	655.5	—	782.0	788.5	843.7	616.9	3,306.1	—	3,923.0
August .....	128.0	133.7	125.3	709.5	—	834.7	806.3	861.4	W	3,634.5	W	4,388.1
September .....	128.5	133.2	109.2	662.3	—	771.5	784.7	835.2	574.2	3,283.3	—	3,857.4
October .....	135.7	140.2	110.0	714.3	—	824.3	805.4	859.2	553.3	3,380.9	—	3,934.3
November .....	143.9	148.1	104.7	756.3	—	861.0	814.6	863.7	543.5	3,466.8	—	4,010.3
December .....	132.4	136.1	W	W	W	836.9	777.6	822.5	W	3,335.6	W	3,884.4
<b>1995 Average .....</b>	<b>130.0</b>	<b>138.4</b>	<b>W</b>	<b>706.1</b>	<b>W</b>	<b>833.1</b>	<b>774.6</b>	<b>840.5</b>	<b>W</b>	<b>3,360.1</b>	<b>W</b>	<b>3,972.2</b>
<b>Michigan</b>												
January .....	401.1	421.6	694.2	W	W	1,566.3	2,680.9	2,801.9	W	5,225.7	W	8,674.2
February .....	404.4	431.2	724.1	922.1	—	1,646.3	2,760.3	2,896.7	3,593.8	5,574.5	—	9,168.4
March .....	782.2	803.6	710.9	909.4	—	1,620.3	2,870.8	3,004.9	3,555.3	5,541.4	—	9,096.6
April .....	440.9	459.5	655.6	799.5	—	1,455.1	2,845.3	2,960.2	W	5,521.2	W	9,051.4
May .....	356.9	380.5	663.5	862.5	—	1,525.9	2,923.8	3,061.5	3,726.2	6,178.5	—	9,904.7
June .....	418.9	444.4	667.4	927.9	—	1,595.3	3,145.0	3,291.9	3,835.9	6,490.4	—	10,326.3
July .....	451.1	468.9	665.4	W	W	1,648.0	3,131.2	3,233.1	W	6,392.6	W	10,071.1
August .....	411.2	436.4	719.0	W	W	1,783.3	3,057.5	3,196.1	W	6,768.6	W	10,671.1
September .....	372.6	393.9	700.0	938.6	—	1,638.6	2,860.9	2,991.5	W	6,162.7	W	9,982.5
October .....	397.2	421.1	697.1	947.0	—	1,644.1	2,974.0	3,118.3	W	6,086.6	W	9,805.8
November .....	377.0	396.7	738.8	W	W	1,729.0	2,899.0	3,033.0	W	5,994.7	W	9,833.1
December .....	348.3	364.5	726.0	937.8	—	1,663.8	2,858.0	2,969.8	3,815.5	5,852.3	—	9,667.7
<b>1995 Average .....</b>	<b>430.7</b>	<b>452.3</b>	<b>696.7</b>	<b>925.5</b>	<b>4.2</b>	<b>1,626.4</b>	<b>2,918.3</b>	<b>3,047.6</b>	<b>3,690.7</b>	<b>5,985.1</b>	<b>14.9</b>	<b>9,690.8</b>
<b>Minnesota</b>												
January .....	117.5	117.5	W	W	W	465.4	1,177.7	1,202.9	W	3,488.0	W	4,146.8
February .....	119.0	119.1	W	W	W	431.4	1,197.9	1,219.3	W	3,331.8	W	4,136.3
March .....	111.5	111.6	W	W	W	407.5	1,157.7	1,173.4	W	3,549.2	W	4,302.8
April .....	111.1	111.1	W	W	W	381.2	1,180.6	1,197.4	W	3,526.0	W	4,304.0
May .....	111.4	111.5	W	W	W	412.2	1,207.4	1,228.0	W	3,984.6	W	4,717.8
June .....	121.3	121.3	W	W	W	496.6	1,291.0	1,311.9	W	4,596.9	W	5,392.5
July .....	118.2	118.2	W	W	W	457.3	1,222.9	1,241.1	W	4,295.5	W	5,061.9
August .....	124.8	124.8	W	400.3	W	494.8	1,259.2	1,280.3	W	4,408.1	W	5,230.3
September .....	121.5	121.5	W	W	W	466.0	1,220.3	1,239.1	W	4,250.2	W	5,016.8
October .....	121.3	121.3	W	W	W	439.7	1,233.8	1,259.2	W	4,152.1	W	4,878.0
November .....	126.2	126.2	W	W	W	473.3	1,236.6	1,263.8	W	4,188.4	W	4,997.0
December .....	125.7	125.7	W	W	W	540.5	1,220.2	1,248.9	W	4,127.9	W	5,058.4
<b>1995 Average .....</b>	<b>119.1</b>	<b>119.1</b>	<b>W</b>	<b>W</b>	<b>W</b>	<b>455.7</b>	<b>1,217.1</b>	<b>1,238.8</b>	<b>W</b>	<b>3,995.4</b>	<b>W</b>	<b>4,773.7</b>
<b>Missouri</b>												
January .....	117.1	120.9	161.4	657.3	—	818.6	857.9	877.9	W	4,065.9	W	4,872.7
February .....	127.1	131.5	173.7	650.8	—	824.4	896.9	916.7	776.5	4,189.0	—	4,965.5
March .....	175.5	179.5	160.8	700.5	—	861.3	898.9	918.1	W	4,568.1	W	5,363.5
April .....	123.0	126.8	161.6	728.1	—	889.7	900.3	918.7	753.0	4,654.9	—	5,408.0
May .....	111.1	114.8	153.4	696.2	—	849.6	887.8	907.3	753.8	4,921.7	189.1	5,864.6
June .....	116.8	120.2	162.4	751.2	—	913.6	931.7	952.7	W	5,214.4	W	6,049.6
July .....	119.5	120.5	161.0	748.9	—	909.9	903.9	914.2	W	5,128.3	W	6,012.0
August .....	120.2	120.7	166.9	805.3	—	972.3	899.1	909.1	808.4	5,007.7	110.8	5,926.9
September .....	117.9	118.5	W	735.0	W	912.7	863.1	872.8	773.3	4,793.2	228.9	5,795.4
October .....	123.1	123.8	165.3	740.7	—	906.0	856.1	865.6	756.7	4,747.8	—	5,504.6
November .....	125.9	126.6	173.0	755.5	—	928.5	849.1	856.9	W	4,668.7	W	5,473.0
December .....	120.2	121.2	167.7	779.0	—	946.6	816.9	825.4	W	4,833.8	W	5,682.6
<b>1995 Average .....</b>	<b>124.8</b>	<b>127.1</b>	<b>W</b>	<b>729.5</b>	<b>W</b>	<b>894.8</b>	<b>879.9</b>	<b>894.4</b>	<b>761.1</b>	<b>4,736.2</b>	<b>83.1</b>	<b>5,580.4</b>

See footnotes at end of table.



**Table 43. Refiner Motor Gasoline Volumes by Grade, Sales Type, PAD District, and State**  
(Thousand Gallons per Day) — Continued

Geographic Area Month	Regular						Midgrade					
	Sales to End Users		Sales for Resale				Sales to End Users		Sales for Resale			
	Through Retail Outlets	Total <sup>a</sup>	DTW	Rack	Bulk	Total	Through Retail Outlets	Total <sup>a</sup>	DTW	Rack	Bulk	Total
<b>Nebraska</b>												
January .....	124.8	126.6	122.5	1,462.3	—	1,584.8	W	W	W	W	—	W
February .....	128.5	130.8	129.8	1,529.9	—	1,659.7	W	W	W	W	—	4.7
March .....	129.4	131.6	124.5	1,630.5	—	1,755.0	W	W	W	W	—	6.9
April .....	143.6	146.4	136.4	1,578.3	—	1,714.7	5.5	5.5	W	W	—	1.2
May .....	142.4	144.8	139.1	1,708.5	—	1,847.6	5.7	5.7	W	W	—	6.6
June .....	154.7	158.7	156.4	1,981.9	—	2,138.3	6.5	6.5	W	W	—	5.1
July .....	154.3	157.5	W	W	—	1,949.8	6.0	6.0	—	4.6	—	4.6
August .....	149.9	153.8	155.5	1,862.9	—	2,018.5	5.5	5.5	W	W	—	7.8
September .....	142.6	145.4	142.5	W	W	1,956.8	5.4	5.4	W	W	—	5.0
October .....	152.0	154.9	133.1	W	W	1,963.8	5.2	5.2	W	W	—	W
November .....	144.2	145.9	134.5	W	W	1,821.1	5.6	5.6	W	W	—	40.0
December .....	146.9	149.4	137.1	W	W	1,767.2	4.0	4.0	W	W	—	41.1
<b>1995 Average .....</b>	<b>142.9</b>	<b>145.6</b>	<b>138.5</b>	<b>W</b>	<b>W</b>	<b>1,849.0</b>	<b>5.8</b>	<b>5.8</b>	<b>W</b>	<b>W</b>	<b>—</b>	<b>13.4</b>
<b>North Dakota</b>												
January .....	9.7	10.2	W	W	—	704.8	W	W	W	W	—	W
February .....	10.1	10.3	W	W	—	714.5	W	W	W	W	—	W
March .....	9.8	9.9	W	W	—	747.9	1.2	1.2	W	W	—	W
April .....	10.5	10.8	W	W	—	791.1	1.2	1.2	W	W	—	W
May .....	11.0	11.7	W	W	—	941.7	1.1	1.1	W	W	—	W
June .....	10.8	11.5	W	W	—	1,076.6	1.1	1.1	W	W	—	W
July .....	W	11.3	W	W	—	1,023.6	NA	NA	W	W	—	W
August .....	W	W	W	W	—	1,125.3	W	W	W	W	—	W
September .....	W	8.0	W	W	—	959.1	W	W	W	W	—	W
October .....	W	8.1	W	W	—	929.5	W	W	W	W	—	W
November .....	W	W	W	W	—	886.6	W	W	W	W	—	W
December .....	W	W	W	W	—	831.1	W	W	W	W	—	W
<b>1995 Average .....</b>	<b>9.2</b>	<b>9.6</b>	<b>W</b>	<b>W</b>	<b>—</b>	<b>895.4</b>	<b>0.8</b>	<b>0.8</b>	<b>W</b>	<b>W</b>	<b>—</b>	<b>W</b>
<b>Ohio</b>												
January .....	2,966.8	3,116.3	1,829.0	W	W	5,871.8	883.5	923.8	W	W	—	872.6
February .....	3,154.9	3,315.9	W	3,607.3	W	6,844.2	932.9	980.8	W	W	—	877.7
March .....	3,023.5	3,196.9	2,054.2	W	W	5,854.8	903.6	949.5	W	W	—	956.5
April .....	3,367.5	3,525.6	W	3,424.3	W	5,689.6	918.7	959.4	W	W	—	965.4
May .....	3,573.4	3,699.3	2,237.6	W	W	6,197.1	891.1	937.4	W	W	—	1,090.7
June .....	3,760.8	3,959.1	2,286.4	W	W	6,766.4	946.4	997.1	W	W	—	1,153.6
July .....	3,721.3	3,899.4	2,178.5	W	W	6,203.5	971.1	1,008.9	W	W	—	1,029.4
August .....	3,708.6	3,912.0	W	4,072.0	W	6,515.1	984.4	1,020.8	W	W	—	1,118.2
September .....	3,449.4	3,630.7	W	3,895.8	W	6,167.3	940.0	975.1	W	W	—	996.1
October .....	3,510.5	3,684.4	2,054.5	W	W	6,545.1	959.6	994.0	W	W	—	1,066.7
November .....	3,372.1	3,535.9	2,071.2	W	W	6,060.2	966.6	999.8	W	W	—	1,025.1
December .....	3,343.3	3,485.0	2,042.1	W	W	6,217.3	991.8	1,021.5	W	W	—	941.9
<b>1995 Average .....</b>	<b>3,414.0</b>	<b>3,581.3</b>	<b>W</b>	<b>3,774.9</b>	<b>W</b>	<b>6,240.2</b>	<b>940.8</b>	<b>980.6</b>	<b>W</b>	<b>W</b>	<b>—</b>	<b>1,008.6</b>
<b>Oklahoma</b>												
January .....	515.4	546.7	W	2,585.7	W	5,832.3	114.6	115.4	W	W	—	57.0
February .....	547.3	591.8	W	W	2,933.5	5,690.1	122.8	124.0	W	W	—	60.4
March .....	546.7	583.0	W	W	2,923.2	5,678.5	121.0	122.2	W	W	—	60.6
April .....	567.9	600.1	W	W	2,666.0	5,490.4	120.6	121.3	W	W	—	59.8
May .....	590.7	623.5	W	W	2,944.1	5,945.2	118.4	119.6	W	W	—	68.3
June .....	616.2	656.1	W	W	2,703.7	5,830.8	123.4	124.0	W	W	—	67.2
July .....	604.4	646.1	W	W	2,904.6	5,781.2	125.2	126.6	W	W	—	65.4
August .....	614.5	654.8	W	W	2,778.4	5,673.0	129.4	129.9	W	W	—	64.2
September .....	561.6	612.9	W	W	3,210.4	6,073.3	119.9	120.9	W	W	—	63.5
October .....	554.6	628.9	W	W	2,836.8	5,663.4	125.4	126.8	W	W	—	150.1
November .....	554.9	605.9	W	2,556.8	W	6,553.7	123.6	125.1	W	W	—	62.3
December .....	549.2	581.7	W	W	2,898.8	5,682.6	126.6	127.1	W	W	—	84.3
<b>1995 Average .....</b>	<b>568.7</b>	<b>611.0</b>	<b>W</b>	<b>W</b>	<b>2,993.9</b>	<b>5,823.9</b>	<b>122.6</b>	<b>123.6</b>	<b>W</b>	<b>W</b>	<b>—</b>	<b>72.1</b>

See footnotes at end of table.

**Table 43. Refiner Motor Gasoline Volumes by Grade, Sales Type, PAD District, and State**  
(Thousand Gallons per Day) — Continued

Geographic Area Month	Premium						All Grades					
	Sales to End Users		Sales for Resale				Sales to End Users		Sales for Resale			
	Through Retail Outlets	Total <sup>a</sup>	DTW	Rack	Bulk	Total	Through Retail Outlets	Total <sup>a</sup>	DTW	Rack	Bulk	Total
<b>Nebraska</b>												
January .....	W	W	W	W	—	W	147.4	149.3	146.9	1,550.8	—	1,697.7
February .....	W	W	W	W	—	121.0	148.1	150.4	155.2	1,630.2	—	1,785.4
March .....	W	W	W	W	—	115.4	149.9	152.1	149.0	1,728.3	—	1,877.3
April .....	13.6	13.6	W	W	—	119.8	162.7	165.5	163.3	1,672.4	—	1,835.6
May .....	13.8	13.8	W	W	—	125.8	161.9	164.4	165.9	1,814.1	—	1,980.0
June .....	16.0	16.0	W	W	—	148.5	177.2	181.2	186.6	2,105.3	—	2,291.9
July .....	17.1	17.1	W	W	—	144.8	177.4	180.5	180.5	1,918.8	—	2,099.3
August .....	17.4	17.4	W	W	—	152.9	172.8	176.7	182.7	1,996.5	—	2,179.2
September .....	16.1	16.1	W	W	—	147.0	164.1	166.9	172.5	W	W	2,108.8
October .....	18.3	18.3	W	122.8	—	W	175.4	178.3	162.5	W	W	2,152.0
November .....	17.8	17.8	W	W	—	140.5	167.7	169.3	164.3	W	W	2,001.6
December .....	17.0	17.0	W	W	—	139.5	167.8	170.4	166.5	W	W	1,947.8
<b>1995 Average .....</b>	<b>15.8</b>	<b>15.8</b>	<b>W</b>	<b>W</b>	<b>—</b>	<b>135.0</b>	<b>164.5</b>	<b>167.2</b>	<b>166.4</b>	<b>W</b>	<b>W</b>	<b>1,997.4</b>
<b>North Dakota</b>												
January .....	W	W	W	40.5	—	W	11.9	12.4	W	W	—	784.8
February .....	W	W	W	35.2	—	W	12.4	12.5	W	W	—	796.6
March .....	0.6	0.6	W	35.1	—	W	11.5	11.7	W	W	—	825.5
April .....	1.0	1.0	W	32.8	—	W	12.7	13.0	W	W	—	864.4
May .....	W	0.8	W	40.2	—	W	W	13.7	W	W	—	1,023.1
June .....	W	0.9	W	51.6	—	W	W	13.4	W	W	—	1,175.4
July .....	W	0.9	W	54.0	—	W	W	13.3	W	W	—	1,127.5
August .....	W	W	W	55.0	—	W	9.0	9.2	W	W	—	1,229.6
September .....	W	W	W	43.2	—	W	8.6	8.9	W	W	—	1,050.3
October .....	W	W	W	W	—	W	W	8.9	W	W	—	1,022.2
November .....	W	W	W	52.8	—	W	W	9.1	W	W	—	985.4
December .....	W	W	W	57.1	—	W	W	8.5	W	W	—	936.1
<b>1995 Average .....</b>	<b>0.8</b>	<b>0.8</b>	<b>W</b>	<b>45.4</b>	<b>—</b>	<b>W</b>	<b>10.8</b>	<b>11.2</b>	<b>W</b>	<b>W</b>	<b>—</b>	<b>986.3</b>
<b>Ohio</b>												
January .....	775.0	805.3	653.2	687.6	—	1,340.8	4,625.3	4,845.4	W	4,352.6	W	8,085.3
February .....	809.3	842.4	676.5	W	W	1,695.1	4,897.1	5,139.0	W	4,661.5	W	9,417.1
March .....	1,052.6	1,086.5	663.3	744.5	—	1,407.8	4,979.7	5,232.9	W	4,745.7	W	8,219.2
April .....	745.6	776.6	608.8	W	W	1,285.7	5,031.8	5,261.6	W	4,568.0	W	7,940.6
May .....	645.1	675.0	597.6	706.9	—	1,304.5	5,109.6	5,311.7	W	5,228.0	W	8,592.4
June .....	707.2	740.0	619.2	725.4	—	1,344.7	5,414.4	5,696.2	W	5,416.5	W	9,264.7
July .....	780.1	810.7	627.3	735.7	—	1,363.0	5,472.5	5,719.0	W	5,155.1	W	8,595.9
August .....	751.7	782.8	664.7	W	W	1,467.8	5,444.7	5,715.6	W	5,459.4	W	9,101.0
September .....	697.7	728.2	623.2	W	W	1,377.6	5,087.1	5,334.0	W	5,146.8	W	8,541.0
October .....	755.1	783.5	637.9	793.2	—	1,431.1	5,225.2	5,461.8	W	5,304.1	W	9,042.9
November .....	759.3	787.8	666.0	760.9	—	1,426.8	5,098.0	5,323.5	W	5,101.1	W	8,512.1
December .....	763.1	788.5	677.3	804.2	—	1,481.5	5,098.2	5,294.9	W	5,169.2	W	8,640.7
<b>1995 Average .....</b>	<b>770.3</b>	<b>800.7</b>	<b>642.8</b>	<b>W</b>	<b>W</b>	<b>1,408.8</b>	<b>5,125.1</b>	<b>5,362.7</b>	<b>W</b>	<b>5,028.3</b>	<b>W</b>	<b>8,657.6</b>
<b>Oklahoma</b>												
January .....	114.9	122.8	W	524.9	W	680.0	744.9	784.8	W	W	3,338.7	6,569.3
February .....	121.2	135.0	W	549.8	W	642.2	791.3	850.8	W	3,314.0	W	6,392.6
March .....	118.2	127.7	W	563.5	W	609.8	785.9	832.9	W	3,323.8	W	6,348.9
April .....	117.8	126.0	W	544.3	W	741.8	806.3	847.5	W	3,373.2	W	6,292.0
May .....	113.1	122.5	W	552.3	W	638.5	822.2	865.6	W	3,563.5	W	6,651.9
June .....	116.7	126.0	W	579.2	W	690.0	856.2	906.1	W	3,713.1	W	6,588.0
July .....	126.3	136.2	W	568.5	W	628.7	855.9	908.9	W	3,450.7	W	6,475.3
August .....	132.5	140.0	W	597.6	W	744.9	876.4	924.7	W	3,500.0	W	6,482.2
September .....	121.8	132.0	W	558.6	W	778.4	803.2	865.7	W	3,417.6	W	6,915.1
October .....	127.5	136.2	W	568.0	W	686.7	807.4	891.9	W	3,474.1	W	6,500.2
November .....	125.1	136.1	W	561.4	W	766.2	803.6	867.1	W	W	4,135.0	7,382.3
December .....	129.9	137.6	W	600.9	W	746.9	805.7	846.5	W	3,403.3	W	6,513.8
<b>1995 Average .....</b>	<b>122.1</b>	<b>131.5</b>	<b>W</b>	<b>564.2</b>	<b>W</b>	<b>696.1</b>	<b>813.4</b>	<b>866.1</b>	<b>W</b>	<b>3,406.1</b>	<b>W</b>	<b>6,592.1</b>

See footnotes at end of table.

**Table 43. Refiner Motor Gasoline Volumes by Grade, Sales Type, PAD District, and State**  
(Thousand Gallons per Day) — Continued

Geographic Area Month	Regular						Midgrade					
	Sales to End Users		Sales for Resale				Sales to End Users		Sales for Resale			
	Through Retail Outlets	Total <sup>a</sup>	DTW	Rack	Bulk	Total	Through Retail Outlets	Total <sup>a</sup>	DTW	Rack	Bulk	Total
<b>South Dakota</b>												
January .....	18.4	18.4	30.1	779.2	—	809.3	W	W	W	W	—	W
February .....	19.0	19.1	31.4	822.9	—	854.3	W	W	W	W	—	W
March .....	18.8	18.9	30.6	826.3	—	856.9	W	W	W	W	—	W
April .....	19.5	19.9	34.1	815.6	—	849.7	W	W	W	W	—	W
May .....	W	21.7	39.7	989.9	—	1,029.5	W	W	W	W	—	W
June .....	W	22.1	49.7	1,164.3	—	1,214.1	W	W	W	W	—	W
July .....	W	21.5	51.8	1,147.3	—	1,199.1	W	W	W	W	—	W
August .....	W	W	47.9	1,144.5	—	1,192.5	W	W	W	W	—	W
September .....	W	19.3	41.9	998.8	—	1,040.8	W	W	W	W	—	W
October .....	W	18.4	40.9	1,005.3	—	1,046.2	W	W	W	W	—	W
November .....	W	W	39.3	931.9	—	971.2	W	W	W	W	—	W
December .....	W	W	33.3	914.1	—	947.4	W	W	W	W	—	W
<b>1995 Average .....</b>	<b>W</b>	<b>19.7</b>	<b>39.3</b>	<b>962.6</b>	<b>—</b>	<b>1,001.9</b>	<b>W</b>	<b>W</b>	<b>W</b>	<b>W</b>	<b>—</b>	<b>W</b>
<b>Tennessee</b>												
January .....	785.4	815.8	W	3,811.6	W	4,230.0	283.6	286.5	W	W	—	1,118.6
February .....	830.4	867.8	W	3,953.9	W	4,351.4	296.3	298.9	W	W	—	1,170.5
March .....	798.5	831.8	W	4,595.8	W	5,043.7	297.3	300.5	W	W	—	1,317.9
April .....	861.5	894.1	W	4,716.1	W	5,173.4	326.2	329.6	W	W	—	1,264.3
May .....	902.7	934.7	W	4,836.1	W	5,260.8	322.5	326.1	W	W	—	1,301.5
June .....	922.6	962.5	W	5,274.2	W	5,716.8	321.4	325.4	W	W	—	1,368.7
July .....	900.2	924.0	W	4,944.2	W	5,417.9	316.3	319.5	W	W	—	1,324.0
August .....	902.2	925.9	W	5,138.6	W	5,583.5	316.9	320.6	W	W	—	1,359.7
September .....	859.0	881.0	W	4,649.2	W	5,032.1	310.7	312.9	W	W	—	1,298.0
October .....	860.9	886.6	W	4,753.4	W	5,167.5	308.9	312.6	W	W	—	1,301.1
November .....	848.2	871.9	W	4,606.3	W	5,174.6	311.0	313.9	W	W	—	1,346.6
December .....	836.5	857.8	W	4,623.7	W	5,143.0	318.5	321.6	W	W	—	1,354.2
<b>1995 Average .....</b>	<b>859.1</b>	<b>887.8</b>	<b>W</b>	<b>4,662.7</b>	<b>W</b>	<b>5,112.3</b>	<b>310.8</b>	<b>314.1</b>	<b>W</b>	<b>W</b>	<b>—</b>	<b>1,294.5</b>
<b>Wisconsin</b>												
January .....	568.2	577.5	376.6	3,403.3	—	3,779.9	99.5	99.5	96.6	245.8	—	342.5
February .....	598.3	606.9	384.8	3,674.1	—	4,058.9	106.6	106.6	107.9	247.4	—	355.3
March .....	548.3	557.3	351.0	3,755.0	—	4,106.0	97.7	99.4	239.5	—	—	338.9
April .....	597.4	602.5	363.9	3,772.1	—	4,136.0	100.0	100.0	102.0	205.4	—	307.4
May .....	642.4	648.2	382.2	4,121.0	—	4,503.2	96.8	96.8	100.8	212.3	—	313.1
June .....	668.1	675.2	420.2	4,444.5	—	4,864.7	99.9	99.9	110.7	247.0	—	357.6
July .....	647.3	650.9	417.8	4,326.9	—	4,744.7	98.8	98.9	113.7	273.5	—	387.2
August .....	652.3	658.2	426.3	4,459.8	—	4,886.0	100.6	100.8	112.2	281.9	—	394.0
September .....	611.0	617.0	398.7	4,252.4	—	4,651.0	98.9	99.0	105.0	286.6	—	391.5
October .....	611.6	617.3	388.4	3,930.3	—	4,318.6	98.4	98.5	103.8	286.1	—	389.9
November .....	623.6	629.5	403.3	3,956.6	—	4,360.0	108.8	108.9	107.9	306.6	—	414.5
December .....	583.9	589.1	395.4	3,797.6	—	4,193.1	106.3	106.4	107.9	297.8	—	405.7
<b>1995 Average .....</b>	<b>612.7</b>	<b>619.1</b>	<b>392.4</b>	<b>3,992.5</b>	<b>—</b>	<b>4,384.9</b>	<b>101.0</b>	<b>101.0</b>	<b>105.6</b>	<b>260.9</b>	<b>—</b>	<b>366.5</b>
<b>PAD District III</b>												
January .....	4,388.7	4,615.0	1,677.1	W	W	37,596.6	1,458.3	1,499.1	650.4	W	W	4,580.9
February .....	4,469.7	4,718.2	1,762.9	24,487.7	12,100.5	38,351.1	1,458.6	1,502.9	689.1	W	W	4,766.9
March .....	4,612.7	4,846.2	1,814.3	25,096.4	14,688.6	41,599.3	1,524.2	1,566.8	683.1	W	W	4,883.5
April .....	4,610.8	4,853.9	1,791.9	24,220.1	14,097.4	40,109.4	1,525.8	1,568.7	685.5	W	W	4,791.9
May .....	5,100.8	5,318.7	1,837.4	25,643.5	14,770.7	42,251.6	1,631.1	1,669.7	696.5	W	W	4,956.0
June .....	4,970.8	5,179.6	1,891.7	26,300.8	16,282.4	44,474.9	1,587.3	1,629.3	693.1	4,289.2	—	4,982.2
July .....	4,813.6	5,034.3	1,809.1	25,622.5	14,383.9	41,815.5	1,521.1	1,566.1	661.5	4,202.7	—	4,864.1
August .....	5,218.0	5,409.3	1,810.0	26,209.9	15,657.5	43,677.4	1,612.0	1,653.5	W	4,350.8	W	5,112.4
September .....	4,819.2	5,017.4	1,767.4	25,343.0	17,345.1	44,455.5	1,521.7	1,564.1	673.8	4,072.5	—	4,746.3
October .....	4,598.1	4,812.6	1,780.1	25,482.1	14,107.1	41,369.3	1,491.3	1,536.2	668.2	4,168.7	—	4,837.0
November .....	4,499.6	4,702.9	1,712.5	25,383.6	15,280.7	42,376.7	1,482.7	1,526.8	651.5	4,164.2	—	4,815.7
December .....	4,596.6	4,810.0	1,681.5	24,983.2	17,898.8	44,563.5	1,505.0	1,551.4	643.5	4,057.7	—	4,701.2
<b>1995 Average .....</b>	<b>4,727.0</b>	<b>4,945.1</b>	<b>1,778.0</b>	<b>25,184.1</b>	<b>14,943.1</b>	<b>41,905.2</b>	<b>1,527.1</b>	<b>1,570.1</b>	<b>671.1</b>	<b>4,149.8</b>	<b>16.2</b>	<b>4,837.1</b>

See footnotes at end of table.

**Table 43. Refiner Motor Gasoline Volumes by Grade, Sales Type, PAD District, and State**  
(Thousand Gallons per Day) — Continued

Geographic Area Month	Premium						All Grades					
	Sales to End Users		Sales for Resale				Sales to End Users		Sales for Resale			
	Through Retail Outlets	Total <sup>a</sup>	DTW	Rack	Bulk	Total	Through Retail Outlets	Total <sup>a</sup>	DTW	Rack	Bulk	Total
<b>South Dakota</b>												
January .....	W	W	W	W	-	W	19.5	19.5	41.0	834.6	-	875.6
February .....	W	W	W	W	-	W	20.2	20.3	42.4	883.2	-	925.6
March .....	W	W	W	W	-	W	19.9	20.0	41.1	885.7	-	926.8
April .....	W	W	W	W	-	W	20.5	20.9	45.9	871.6	-	917.5
May .....	W	W	W	W	-	W	W	22.5	51.7	1,057.2	-	1,108.9
June .....	W	W	W	W	-	W	W	23.0	64.1	1,252.2	-	1,316.2
July .....	1.0	W	W	W	-	W	W	22.6	67.7	1,247.4	-	1,315.1
August .....	1.1	1.1	W	W	-	W	21.3	21.3	63.5	1,262.7	-	1,326.3
September .....	1.0	W	W	W	-	W	20.2	20.3	55.4	1,071.0	-	1,126.4
October .....	0.9	W	W	W	-	W	W	19.4	54.6	1,077.3	-	1,131.9
November .....	2.8	2.8	W	W	-	W	W	20.8	52.5	1,011.2	-	1,063.7
December .....	1.1	1.1	W	W	-	W	W	20.1	45.2	986.3	-	1,031.5
<b>1995 Average .....</b>	<b>1.1</b>	<b>W</b>	<b>W</b>	<b>W</b>	<b>-</b>	<b>W</b>	<b>20.8</b>	<b>20.9</b>	<b>52.2</b>	<b>1,037.8</b>	<b>-</b>	<b>1,090.0</b>
<b>Tennessee</b>												
January .....	292.2	301.0	W	W	-	1,708.5	1,361.2	1,403.3	W	6,320.9	W	7,057.1
February .....	307.5	317.4	W	W	-	1,772.4	1,434.3	1,484.1	W	6,565.9	W	7,294.3
March .....	336.5	345.8	W	W	-	1,976.4	1,432.3	1,478.1	W	7,568.5	W	8,338.1
April .....	320.0	329.3	W	W	W	2,022.5	1,507.6	1,553.0	W	7,663.0	W	8,460.2
May .....	296.8	303.7	W	W	-	1,860.5	1,522.1	1,564.5	W	7,680.5	W	8,422.8
June .....	307.9	316.6	W	W	-	1,932.6	1,551.8	1,604.5	W	8,257.9	W	9,018.1
July .....	307.5	313.1	W	W	-	1,920.4	1,524.0	1,556.6	W	7,883.8	W	8,662.3
August .....	318.8	326.3	W	W	-	2,019.5	1,538.0	1,572.8	W	8,206.8	W	8,962.8
September .....	315.1	319.2	W	W	-	1,976.7	1,484.8	1,513.1	W	7,644.5	W	8,306.8
October .....	320.0	327.0	W	W	-	1,961.4	1,489.7	1,526.2	W	7,753.9	W	8,430.1
November .....	330.4	335.1	W	W	-	2,055.8	1,489.7	1,521.0	W	7,733.4	W	8,577.0
December .....	340.0	344.9	W	W	W	2,088.4	1,495.0	1,524.3	W	7,774.3	W	8,585.5
<b>1995 Average .....</b>	<b>316.1</b>	<b>323.3</b>	<b>W</b>	<b>W</b>	<b>W</b>	<b>1,942.0</b>	<b>1,486.1</b>	<b>1,525.2</b>	<b>W</b>	<b>7,593.6</b>	<b>W</b>	<b>8,348.8</b>
<b>Wisconsin</b>												
January .....	102.7	103.5	105.6	603.7	-	709.3	770.4	780.5	578.8	4,252.8	-	4,831.6
February .....	99.5	99.8	113.9	680.7	-	794.6	804.4	813.3	606.6	4,602.1	-	5,208.7
March .....	166.8	167.5	103.5	637.9	-	741.3	812.8	822.4	553.8	4,632.4	-	5,186.2
April .....	116.7	117.5	104.0	566.6	-	670.6	814.1	820.1	569.9	4,544.1	-	5,114.0
May .....	89.4	89.7	101.9	622.3	-	724.2	828.6	834.7	584.8	4,955.6	-	5,540.5
June .....	99.7	100.0	111.3	631.0	-	742.3	867.7	875.0	642.2	5,322.4	-	5,964.7
July .....	98.5	98.9	115.4	723.6	-	839.0	844.5	848.7	646.9	5,324.0	-	5,970.9
August .....	98.0	98.2	117.1	758.1	-	875.2	851.0	857.2	655.5	5,499.8	-	6,155.3
September .....	94.5	94.5	113.6	697.8	-	811.4	804.3	810.5	617.3	5,236.7	-	5,854.0
October .....	94.2	94.5	113.4	639.7	-	753.1	804.2	810.4	605.6	4,856.0	-	5,461.6
November .....	100.9	101.3	118.5	677.1	-	795.6	833.2	839.7	629.7	4,940.4	-	5,570.1
December .....	96.1	96.2	117.8	717.1	-	835.0	786.4	791.7	621.2	4,812.5	-	5,433.7
<b>1995 Average .....</b>	<b>104.8</b>	<b>105.2</b>	<b>111.3</b>	<b>663.0</b>	<b>-</b>	<b>774.3</b>	<b>818.5</b>	<b>825.3</b>	<b>609.3</b>	<b>4,916.4</b>	<b>-</b>	<b>5,525.8</b>
<b>PAD District III</b>												
January .....	1,449.4	1,507.6	907.8	6,403.5	1,484.0	8,795.3	7,296.4	7,621.7	3,235.4	33,702.0	14,035.5	50,972.9
February .....	1,467.9	1,529.0	950.1	W	W	8,820.4	7,396.2	7,750.1	3,402.1	35,097.3	13,439.0	51,938.3
March .....	1,566.0	1,626.5	947.5	W	W	9,530.4	7,702.9	8,039.5	3,444.8	36,284.4	16,284.1	56,013.3
April .....	1,553.7	1,613.9	970.6	W	W	9,126.0	7,690.4	8,036.5	3,448.0	34,874.0	15,705.2	54,027.3
May .....	1,557.6	1,612.7	929.6	W	W	9,216.4	8,289.5	8,601.2	3,463.5	36,492.9	16,467.5	56,423.9
June .....	1,518.0	1,571.4	914.7	6,559.5	2,113.6	9,587.8	8,076.1	8,380.4	3,499.5	37,149.4	18,396.0	59,044.9
July .....	1,488.8	1,538.2	867.4	6,356.3	1,865.2	9,088.9	7,823.5	8,138.6	3,337.9	36,181.5	16,249.0	55,768.5
August .....	1,614.8	1,662.3	W	6,711.5	W	9,233.6	8,444.8	8,725.1	3,366.1	37,272.2	17,385.1	58,023.4
September .....	1,569.1	1,619.5	922.1	6,399.4	2,645.6	9,967.1	7,909.9	8,200.9	3,363.3	35,814.9	19,990.7	59,168.9
October .....	1,575.6	1,629.9	943.6	6,635.6	1,593.5	9,172.7	7,665.0	7,978.7	3,391.9	36,286.5	15,700.6	55,379.0
November .....	1,604.7	1,656.8	946.0	6,807.6	1,607.5	9,361.1	7,587.0	7,886.6	3,309.9	36,355.4	16,888.2	56,553.5
December .....	1,627.5	1,681.5	916.7	6,863.9	2,948.3	10,728.9	7,729.0	8,042.9	3,241.8	35,904.7	20,847.1	59,993.6
<b>1995 Average .....</b>	<b>1,549.9</b>	<b>1,604.6</b>	<b>925.7</b>	<b>6,623.3</b>	<b>1,840.0</b>	<b>9,389.0</b>	<b>7,804.1</b>	<b>8,119.8</b>	<b>3,374.8</b>	<b>35,957.2</b>	<b>16,799.3</b>	<b>56,131.3</b>

See footnotes at end of table.

**Table 43. Refiner Motor Gasoline Volumes by Grade, Sales Type, PAD District, and State**  
(Thousand Gallons per Day) — Continued

Geographic Area Month	Regular						Midgrade					
	Sales to End Users		Sales for Resale				Sales to End Users		Sales for Resale			
	Through Retail Outlets	Total <sup>a</sup>	DTW	Rack	Bulk	Total	Through Retail Outlets	Total <sup>a</sup>	DTW	Rack	Bulk	Total
<b>Alabama</b>												
January .....	204.5	228.3	75.9	W	W	2,993.7	79.5	88.8	36.3	615.0	—	651.3
February .....	214.5	244.4	W	3,014.1	W	3,173.0	82.5	93.6	39.2	647.9	—	687.1
March .....	222.7	249.4	W	3,003.2	W	3,173.5	85.1	94.7	39.6	639.8	—	679.5
April .....	222.9	246.4	77.7	W	W	3,148.8	86.0	94.4	W	W	—	681.6
May .....	230.4	257.6	63.6	W	W	3,355.8	85.5	95.4	W	W	—	709.8
June .....	238.4	266.7	82.5	W	W	3,477.7	86.3	96.7	W	W	—	718.4
July .....	227.0	249.3	W	3,039.1	W	3,193.4	83.4	93.4	W	W	—	674.0
August .....	214.8	241.6	W	3,217.1	W	3,374.4	80.9	93.5	W	W	—	726.4
September .....	208.2	234.2	W	3,099.4	W	3,230.4	79.9	91.1	W	W	—	664.2
October .....	201.1	225.5	74.8	W	W	3,144.6	79.5	90.9	W	W	—	702.3
November .....	202.5	227.5	W	3,061.0	W	3,223.3	78.0	90.0	W	W	—	708.2
December .....	205.4	230.7	W	3,057.0	W	3,218.2	79.3	88.8	W	W	—	639.6
<b>1995 Average .....</b>	<b>216.0</b>	<b>241.8</b>	<b>75.9</b>	<b>W</b>	<b>W</b>	<b>3,225.5</b>	<b>82.1</b>	<b>92.6</b>	<b>W</b>	<b>W</b>	<b>—</b>	<b>686.8</b>
<b>Arkansas</b>												
January .....	189.5	196.0	W	2,223.5	W	2,450.4	51.6	51.7	W	W	—	317.5
February .....	199.3	207.8	W	2,317.5	W	2,564.8	53.2	53.4	W	W	—	335.3
March .....	200.0	207.5	W	2,350.8	W	2,931.8	53.6	53.6	W	W	—	322.9
April .....	200.0	208.1	W	2,184.1	W	2,800.3	54.2	54.2	W	W	—	306.1
May .....	208.6	217.5	W	2,310.0	W	2,537.9	53.7	54.0	W	W	—	325.5
June .....	214.7	222.8	W	2,480.5	W	2,947.5	54.5	54.6	W	W	—	335.2
July .....	212.9	220.3	W	2,403.6	W	2,734.7	54.3	54.3	W	W	—	325.4
August .....	206.1	214.6	W	W	303.0	2,791.3	54.4	54.4	W	W	—	349.2
September .....	196.8	204.8	W	W	372.9	2,731.7	51.7	51.7	W	W	—	282.9
October .....	193.5	201.4	W	2,428.5	W	2,737.3	50.5	50.5	W	W	—	309.8
November .....	190.6	199.2	W	W	392.2	2,735.3	50.9	50.9	W	W	—	317.6
December .....	192.6	200.4	W	2,278.9	W	2,632.5	52.5	52.7	W	W	—	310.1
<b>1995 Average .....</b>	<b>200.4</b>	<b>208.4</b>	<b>W</b>	<b>W</b>	<b>350.8</b>	<b>2,716.6</b>	<b>52.9</b>	<b>53.0</b>	<b>W</b>	<b>W</b>	<b>—</b>	<b>319.8</b>
<b>Louisiana</b>												
January .....	354.4	368.3	246.2	2,539.9	1,756.9	4,543.0	146.8	150.5	112.0	535.8	—	647.8
February .....	356.7	371.4	256.4	2,761.6	950.4	3,968.3	144.8	148.9	117.6	571.5	—	689.1
March .....	387.0	400.7	262.1	2,793.7	2,301.2	5,357.0	158.1	161.8	120.1	611.4	—	731.5
April .....	393.5	408.5	W	2,570.6	W	3,634.7	160.9	164.9	124.7	584.0	—	708.7
May .....	416.4	431.5	W	2,920.1	W	3,697.5	167.7	171.5	121.5	595.4	—	717.0
June .....	413.7	429.9	270.2	2,943.1	1,650.6	4,863.8	165.8	169.6	123.9	597.2	—	721.1
July .....	397.0	418.3	261.4	2,839.0	1,166.0	4,266.3	159.7	166.7	118.8	586.7	—	705.5
August .....	410.2	433.9	254.6	2,775.3	1,560.2	4,590.0	163.5	169.9	117.4	583.9	—	701.3
September .....	382.5	405.8	256.8	2,775.2	1,822.5	4,854.6	160.1	167.1	121.0	572.7	—	693.7
October .....	355.7	379.8	W	2,723.4	W	4,361.1	150.4	156.9	114.4	578.3	—	692.6
November .....	358.8	379.5	235.2	2,794.6	1,900.1	4,929.9	154.4	160.8	114.4	582.0	—	696.4
December .....	363.6	386.1	W	2,710.5	W	4,705.5	158.5	165.4	W	W	—	695.2
<b>1995 Average .....</b>	<b>382.6</b>	<b>401.3</b>	<b>252.3</b>	<b>2,762.2</b>	<b>1,469.8</b>	<b>4,484.2</b>	<b>157.6</b>	<b>162.9</b>	<b>117.3</b>	<b>582.7</b>	<b>—</b>	<b>700.0</b>
<b>Mississippi</b>												
January .....	66.1	82.1	12.3	W	W	2,327.7	19.0	22.1	5.3	377.6	—	382.9
February .....	72.9	93.6	11.5	W	W	2,545.5	19.7	24.4	4.4	394.3	—	398.8
March .....	71.0	82.5	12.0	W	W	2,869.5	20.4	22.9	4.7	386.1	—	390.8
April .....	74.4	84.6	11.6	2,087.0	573.0	2,671.7	20.8	22.4	4.6	377.8	—	382.4
May .....	78.0	92.3	12.7	2,205.7	282.1	2,500.5	21.5	24.1	4.7	408.5	—	413.3
June .....	77.9	93.7	13.5	2,214.1	616.9	2,844.6	21.2	25.0	5.2	406.6	—	411.8
July .....	75.9	88.9	12.9	W	W	2,722.8	19.9	22.5	4.7	397.7	—	402.4
August .....	73.9	90.5	W	2,278.7	W	2,959.9	19.3	23.4	4.8	399.9	—	404.7
September .....	71.0	87.4	10.8	W	W	2,889.2	18.8	22.3	4.4	388.1	—	392.5
October .....	68.6	84.2	10.4	W	W	2,561.7	18.5	20.9	4.3	396.7	—	401.0
November .....	67.7	83.8	9.8	W	W	2,690.3	18.7	22.0	4.0	406.8	—	410.8
December .....	69.5	84.4	10.1	W	W	2,299.4	19.2	22.0	W	W	—	412.7
<b>1995 Average .....</b>	<b>72.2</b>	<b>87.3</b>	<b>11.7</b>	<b>W</b>	<b>W</b>	<b>2,656.5</b>	<b>19.8</b>	<b>22.8</b>	<b>4.6</b>	<b>395.8</b>	<b>—</b>	<b>400.4</b>

See footnotes at end of table.

**Table 43. Refiner Motor Gasoline Volumes by Grade, Sales Type, PAD District, and State**  
(Thousand Gallons per Day) — Continued

Geographic Area Month	Premium						All Grades					
	Sales to End Users		Sales for Resale				Sales to End Users		Sales for Resale			
	Through Retail Outlets	Total <sup>a</sup>	DTW	Rack	Bulk	Total	Through Retail Outlets	Total <sup>a</sup>	DTW	Rack	Bulk	Total
<b>Alabama</b>												
January .....	78.4	87.7	43.5	1,065.1	—	1,108.6	362.4	404.8	155.7	W	W	4,753.6
February .....	82.0	91.4	W	W	—	1,185.9	379.0	429.4	163.2	W	W	5,046.1
March .....	89.6	99.2	W	W	—	1,208.8	397.5	443.3	165.7	W	W	5,061.8
April .....	88.3	97.7	W	W	—	1,183.2	397.2	438.4	163.1	W	W	5,013.6
May .....	79.4	87.5	W	W	—	1,161.1	395.3	440.5	147.5	W	W	5,226.7
June .....	81.8	91.8	W	W	—	1,162.2	406.6	455.3	166.0	W	W	5,358.3
July .....	84.6	92.4	41.1	1,055.9	—	1,097.0	395.1	435.0	157.2	W	W	4,964.3
August .....	81.8	91.6	42.4	1,138.8	—	1,181.2	377.5	426.7	159.6	W	W	5,282.0
September .....	83.5	91.5	42.5	1,100.9	—	1,143.3	371.6	416.8	156.1	W	W	5,037.9
October .....	81.8	90.1	42.3	1,148.0	—	1,190.3	362.4	406.5	W	4,790.5	W	5,037.2
November .....	85.6	93.9	43.3	1,198.9	—	1,242.2	366.1	411.4	153.7	W	W	5,173.8
December .....	87.6	95.6	W	W	—	1,268.0	372.3	415.1	W	4,882.6	W	5,125.7
<b>1995 Average .....</b>	<b>83.7</b>	<b>92.5</b>	<b>43.8</b>	<b>1,133.7</b>	<b>—</b>	<b>1,177.5</b>	<b>381.9</b>	<b>426.9</b>	<b>W</b>	<b>4,847.2</b>	<b>W</b>	<b>5,089.8</b>
<b>Arkansas</b>												
January .....	39.5	40.6	W	W	W	678.4	280.7	288.3	W	3,162.7	W	3,446.2
February .....	42.9	44.2	W	W	W	707.2	295.3	305.4	W	3,305.4	W	3,607.2
March .....	41.6	42.9	W	W	—	673.0	295.3	304.1	W	3,328.0	W	3,927.7
April .....	40.2	41.6	W	W	W	795.4	294.3	303.9	W	3,154.2	W	3,901.8
May .....	37.6	39.0	W	W	W	674.9	300.0	310.4	W	3,258.0	W	3,538.3
June .....	37.9	39.4	W	W	—	671.1	307.2	316.8	W	3,469.6	W	3,953.8
July .....	38.3	40.0	W	W	W	721.7	305.5	314.6	W	3,367.6	W	3,781.7
August .....	38.8	40.5	W	679.4	W	736.1	299.2	309.5	W	3,481.9	W	3,876.5
September .....	38.3	40.1	W	639.5	W	682.9	286.8	296.6	W	3,250.7	W	3,697.6
October .....	39.2	40.8	W	W	—	667.1	283.2	292.7	W	3,388.8	W	3,714.1
November .....	41.2	42.7	W	668.0	W	706.2	282.7	292.8	W	3,297.4	W	3,759.1
December .....	42.1	43.6	W	W	—	671.6	287.2	296.7	W	3,243.4	W	3,614.2
<b>1995 Average .....</b>	<b>39.8</b>	<b>41.3</b>	<b>W</b>	<b>656.2</b>	<b>W</b>	<b>698.6</b>	<b>293.1</b>	<b>302.6</b>	<b>W</b>	<b>3,309.2</b>	<b>W</b>	<b>3,734.9</b>
<b>Louisiana</b>												
January .....	161.9	166.7	209.6	946.2	271.0	1,426.8	663.1	685.5	567.8	4,021.9	2,027.8	6,617.5
February .....	162.4	167.3	216.4	961.5	262.6	1,440.6	663.9	687.5	590.4	4,294.6	1,213.0	6,098.0
March .....	181.6	185.9	221.1	1,033.7	472.6	1,727.4	726.7	748.3	603.3	4,438.8	2,773.8	7,815.9
April .....	176.8	181.4	W	929.8	W	1,442.0	731.1	754.8	620.3	4,084.5	1,080.7	5,785.4
May .....	170.5	175.0	W	1,008.3	W	1,295.4	754.5	778.1	610.3	4,523.7	575.8	5,709.8
June .....	167.7	172.3	216.9	986.8	210.0	1,413.7	747.2	771.8	610.9	4,527.1	1,860.6	6,998.6
July .....	162.9	170.0	206.2	952.8	159.0	1,318.0	719.6	755.0	586.4	4,378.5	1,324.9	6,289.8
August .....	168.9	176.6	210.3	974.6	617.4	1,802.3	742.6	780.3	582.3	4,333.7	2,177.6	7,093.6
September .....	171.4	179.4	225.8	933.3	593.9	1,753.0	714.0	752.3	603.6	4,281.3	2,416.4	7,301.3
October .....	160.5	168.2	W	1,011.5	W	1,418.9	666.6	705.0	575.8	4,313.1	1,583.7	6,472.6
November .....	170.8	178.5	219.7	1,032.1	115.1	1,366.8	683.9	718.9	569.3	4,408.8	2,015.1	6,993.2
December .....	173.9	182.2	W	W	W	1,820.5	696.0	733.6	505.5	4,373.3	2,342.5	7,221.3
<b>1995 Average .....</b>	<b>169.1</b>	<b>175.3</b>	<b>215.7</b>	<b>987.1</b>	<b>316.9</b>	<b>1,519.7</b>	<b>709.4</b>	<b>739.6</b>	<b>585.3</b>	<b>4,332.0</b>	<b>1,786.7</b>	<b>6,703.9</b>
<b>Mississippi</b>												
January .....	15.3	19.7	4.5	W	W	833.6	100.4	123.9	22.0	2,932.7	589.5	3,544.2
February .....	17.0	22.7	4.1	W	W	737.7	109.6	140.7	20.1	3,310.2	351.7	3,682.0
March .....	17.4	20.5	4.8	W	W	751.0	108.8	125.8	21.5	3,143.8	846.0	4,011.3
April .....	17.7	20.7	4.6	667.2	—	671.8	112.9	127.7	20.8	3,132.0	573.0	3,725.8
May .....	16.5	20.1	4.7	646.4	147.3	798.4	116.0	136.4	22.1	3,260.6	429.5	3,712.2
June .....	16.4	20.0	4.5	635.6	120.1	760.1	115.5	138.7	23.3	3,256.2	737.0	4,016.5
July .....	16.9	19.7	4.5	W	W	660.6	112.6	131.2	22.0	3,154.5	609.3	3,785.8
August .....	16.5	20.0	W	663.6	W	701.8	109.7	133.9	21.4	3,342.2	702.8	4,066.4
September .....	17.1	20.4	4.3	W	W	708.6	107.0	130.0	19.5	3,076.6	894.2	3,990.3
October .....	17.3	21.0	4.1	W	W	701.3	104.4	126.0	18.8	3,296.0	349.3	3,664.1
November .....	18.3	22.3	4.1	W	W	747.1	104.7	128.2	17.9	3,409.7	420.6	3,848.2
December .....	18.7	21.9	W	703.3	W	842.9	107.4	128.3	18.5	W	W	3,555.0
<b>1995 Average .....</b>	<b>17.1</b>	<b>20.7</b>	<b>4.4</b>	<b>W</b>	<b>W</b>	<b>743.2</b>	<b>109.1</b>	<b>130.8</b>	<b>20.7</b>	<b>3,203.8</b>	<b>575.6</b>	<b>3,800.1</b>

See footnotes at end of table.

**Table 43. Refiner Motor Gasoline Volumes by Grade, Sales Type, PAD District, and State**  
(Thousand Gallons per Day) — Continued

Geographic Area Month	Regular						Midgrade					
	Sales to End Users		Sales for Resale				Sales to End Users		Sales for Resale			
	Through Retail Outlets	Total <sup>a</sup>	DTW	Rack	Bulk	Total	Through Retail Outlets	Total <sup>a</sup>	DTW	Rack	Bulk	Total
<b>New Mexico</b>												
January .....	262.7	272.6	W	W	-	1,488.8	14.2	14.2	W	W	-	59.3
February .....	294.6	305.1	W	W	-	1,484.9	14.8	14.8	W	W	-	59.7
March .....	312.1	321.9	W	W	-	1,537.2	16.0	16.0	W	W	-	78.3
April .....	362.4	371.6	W	W	-	1,483.9	17.1	17.1	W	W	-	69.5
May .....	403.3	412.9	W	W	-	1,548.6	26.8	26.8	W	W	-	84.6
June .....	371.9	382.9	W	W	-	1,551.3	27.8	27.8	W	W	-	89.1
July .....	375.7	382.7	W	W	-	1,621.2	33.1	33.1	W	W	-	105.1
August .....	408.9	416.0	W	W	-	1,634.2	33.9	33.9	W	W	-	110.2
September .....	364.7	371.0	W	W	-	1,459.7	39.7	39.7	W	W	-	118.9
October .....	296.3	303.3	W	W	W	1,665.7	32.7	33.0	40.9	83.9	-	124.8
November .....	281.0	286.0	W	W	-	1,487.6	34.8	34.8	W	W	-	128.0
December .....	303.6	309.0	W	W	-	1,529.0	34.0	34.0	W	W	-	124.7
<b>1995 Average .....</b>	<b>336.7</b>	<b>344.8</b>	<b>W</b>	<b>W</b>	<b>W</b>	<b>1,542.0</b>	<b>27.1</b>	<b>27.2</b>	<b>28.5</b>	<b>67.7</b>	<b>-</b>	<b>96.3</b>
<b>Texas</b>												
January .....	3,311.4	3,467.6	1,112.3	12,580.1	10,100.7	23,793.1	1,147.1	1,171.8	W	2,033.0	W	2,522.3
February .....	3,331.7	3,496.0	1,180.2	12,866.7	10,567.7	24,614.5	1,143.6	1,167.8	W	2,076.6	W	2,596.9
March .....	3,419.9	3,584.3	1,203.6	13,552.5	10,974.0	25,730.2	1,191.0	1,217.8	W	2,173.1	W	2,680.5
April .....	3,357.7	3,534.7	1,189.9	13,139.0	12,041.1	26,370.0	1,186.8	1,215.8	W	2,137.2	W	2,643.5
May .....	3,764.1	3,906.9	1,238.4	13,685.9	13,686.9	28,611.1	1,275.9	1,298.0	W	2,189.0	W	2,705.8
June .....	3,654.0	3,783.5	1,253.0	14,062.6	13,474.3	28,790.0	1,231.6	1,255.7	490.8	2,215.9	-	2,706.6
July .....	3,525.0	3,674.7	1,193.8	13,820.2	12,263.2	27,277.2	1,170.7	1,196.2	460.4	2,191.4	-	2,651.8
August .....	3,904.0	4,012.7	1,203.2	14,076.5	13,047.8	28,327.6	1,260.2	1,278.5	W	2,260.5	W	2,820.7
September .....	3,596.0	3,714.2	1,183.2	13,836.1	14,270.6	29,289.9	1,171.5	1,192.2	454.8	2,139.3	-	2,594.1
October .....	3,482.8	3,618.5	1,210.1	13,811.7	11,877.0	26,898.7	1,159.7	1,183.9	463.8	2,142.6	-	2,606.5
November .....	3,399.0	3,526.9	1,177.9	13,598.9	12,533.5	27,310.3	1,145.9	1,168.3	455.7	2,098.8	-	2,554.5
December .....	3,461.9	3,599.5	1,176.3	13,564.4	15,438.3	30,179.0	1,161.5	1,188.5	458.8	2,060.1	-	2,518.9
<b>1995 Average .....</b>	<b>3,519.0</b>	<b>3,661.5</b>	<b>1,193.5</b>	<b>13,554.0</b>	<b>12,532.9</b>	<b>27,280.4</b>	<b>1,187.5</b>	<b>1,211.6</b>	<b>474.1</b>	<b>2,143.6</b>	<b>16.2</b>	<b>2,633.9</b>
<b>PAD District IV</b>												
January .....	1,403.7	1,436.0	526.4	W	W	5,171.2	446.5	447.4	W	W	-	527.3
February .....	1,436.8	1,469.4	558.2	W	W	5,435.8	463.0	464.1	W	W	-	582.5
March .....	1,407.4	1,444.7	583.9	W	W	5,723.3	461.7	462.3	W	W	-	622.5
April .....	1,420.3	1,450.4	597.8	W	W	5,501.4	434.1	436.0	W	W	-	668.9
May .....	1,551.3	1,593.3	615.5	W	W	6,107.1	446.1	448.7	W	W	-	694.4
June .....	1,528.1	1,573.4	709.4	W	W	6,735.2	469.7	479.7	W	W	-	808.1
July .....	1,524.7	1,567.9	731.7	W	W	6,857.6	484.6	490.7	W	W	-	855.9
August .....	1,603.3	1,674.4	W	6,307.9	W	7,003.4	515.0	523.2	W	W	-	885.7
September .....	1,443.9	1,484.5	W	5,569.5	W	6,204.3	478.5	484.9	W	W	-	816.4
October .....	1,550.9	1,611.1	624.4	W	W	5,922.7	434.5	441.9	W	W	-	794.3
November .....	1,546.5	1,604.8	W	4,864.1	W	5,417.6	445.4	453.0	W	W	-	784.5
December .....	1,556.5	1,619.6	594.1	4,862.2	-	5,456.3	459.0	466.5	176.4	619.8	-	796.2
<b>1995 Average .....</b>	<b>1,498.4</b>	<b>1,544.9</b>	<b>W</b>	<b>5,330.1</b>	<b>W</b>	<b>5,965.6</b>	<b>461.6</b>	<b>466.6</b>	<b>171.2</b>	<b>566.1</b>	<b>-</b>	<b>737.3</b>
<b>Colorado</b>												
January .....	1,111.6	1,119.4	179.6	1,773.5	-	1,953.1	355.5	355.5	72.2	184.5	-	256.6
February .....	1,111.1	1,119.8	179.4	1,820.0	-	1,999.4	361.3	361.3	W	W	-	262.8
March .....	1,088.9	1,094.8	172.5	1,948.5	-	2,121.0	359.6	359.6	W	W	-	260.7
April .....	1,090.2	1,094.4	184.4	1,807.1	-	1,991.5	326.6	326.6	70.6	186.6	-	257.2
May .....	1,208.5	1,208.6	W	1,985.8	W	2,200.6	331.5	331.5	W	W	-	262.7
June .....	1,171.8	1,172.0	W	2,255.5	W	2,485.6	345.4	345.4	78.5	225.8	-	304.3
July .....	1,156.6	1,157.6	W	2,221.5	W	2,486.7	351.4	351.4	81.8	237.9	-	319.7
August .....	1,247.9	1,249.9	221.6	W	W	2,552.2	377.4	377.4	W	W	-	328.5
September .....	1,111.1	1,111.2	196.6	W	W	2,326.3	348.4	348.4	W	W	-	300.3
October .....	1,213.2	1,213.8	W	1,928.3	W	2,133.8	309.6	309.6	76.7	217.0	-	293.8
November .....	1,193.9	1,194.6	179.2	W	W	2,038.0	302.8	302.8	74.2	229.7	-	303.9
December .....	1,205.0	1,205.9	183.4	1,889.8	-	2,073.2	313.7	313.7	78.5	233.5	-	312.1
<b>1995 Average .....</b>	<b>1,159.7</b>	<b>1,162.4</b>	<b>W</b>	<b>1,990.9</b>	<b>W</b>	<b>2,198.3</b>	<b>340.2</b>	<b>340.2</b>	<b>75.6</b>	<b>213.1</b>	<b>-</b>	<b>288.7</b>

See footnotes at end of table.

**Table 43. Refiner Motor Gasoline Volumes by Grade, Sales Type, PAD District, and State**  
(Thousand Gallons per Day) — Continued

Geographic Area Month	Premium						All Grades					
	Sales to End Users		Sales for Resale				Sales to End Users		Sales for Resale			
	Through Retail Outlets	Total <sup>a</sup>	DTW	Rack	Bulk	Total	Through Retail Outlets	Total <sup>a</sup>	DTW	Rack	Bulk	Total
<b>New Mexico</b>												
January .....	42.4	43.8	W	W	—	201.8	319.4	330.6	W	W	—	1,749.9
February .....	46.1	47.8	W	W	—	196.1	355.6	367.7	W	W	—	1,740.8
March .....	49.5	51.5	W	W	—	217.7	377.6	389.4	W	W	—	1,833.3
April .....	53.9	55.9	W	W	—	211.2	433.3	444.5	W	W	—	1,764.6
May .....	55.1	57.0	W	W	—	224.2	485.2	496.7	W	W	—	1,857.5
June .....	49.6	51.5	W	W	—	228.3	449.4	462.2	W	W	—	1,868.7
July .....	55.4	56.4	W	W	—	265.5	464.2	472.2	W	W	—	1,991.7
August .....	63.0	63.8	31.3	253.5	—	284.8	505.7	513.6	W	W	—	2,029.1
September .....	55.2	55.9	W	W	—	234.0	459.6	466.5	W	W	—	1,812.6
October .....	56.8	58.4	W	W	—	273.2	385.9	394.7	W	1,635.5	W	2,063.7
November .....	52.7	53.7	W	W	—	256.1	368.5	374.5	W	W	—	1,871.8
December .....	60.3	61.2	W	W	—	260.4	397.9	404.1	W	W	—	1,914.1
<b>1995 Average .....</b>	<b>53.4</b>	<b>54.8</b>	<b>W</b>	<b>W</b>	<b>—</b>	<b>238.2</b>	<b>417.2</b>	<b>426.8</b>	<b>W</b>	<b>1,590.7</b>	<b>W</b>	<b>1,876.4</b>
<b>Texas</b>												
January .....	1,112.0	1,149.2	W	2,957.3	W	4,546.1	5,570.5	5,788.5	2,203.1	17,570.5	11,087.9	30,861.5
February .....	1,117.5	1,155.7	W	2,955.0	W	4,552.9	5,592.8	5,819.5	2,335.1	17,898.2	11,531.0	31,764.3
March .....	1,186.2	1,226.5	W	3,290.4	W	4,952.5	5,797.0	6,028.6	2,331.6	19,016.0	12,015.5	33,363.2
April .....	1,176.9	1,216.6	W	2,971.5	W	4,822.4	5,721.5	5,967.1	2,331.4	18,247.8	13,256.8	33,835.9
May .....	1,198.4	1,234.1	W	3,004.7	W	5,062.5	6,238.5	6,439.0	2,365.0	18,879.6	15,134.7	36,379.4
June .....	1,164.6	1,196.4	614.2	2,954.5	1,783.5	5,352.2	6,050.2	6,235.6	2,358.0	19,233.0	15,257.8	36,848.9
July .....	1,130.7	1,159.8	579.0	2,838.5	1,608.6	5,026.2	5,826.5	6,030.6	2,233.2	18,850.1	13,871.8	34,955.1
August .....	1,245.8	1,269.8	W	3,001.7	W	4,527.4	6,410.0	6,561.1	2,260.3	19,338.7	14,076.8	35,675.7
September .....	1,203.6	1,232.3	613.8	2,884.9	1,946.7	5,445.4	5,971.0	6,138.6	2,251.8	18,860.3	16,217.3	37,329.3
October .....	1,219.9	1,251.4	642.6	2,908.2	1,371.2	4,922.0	5,862.5	6,053.7	2,316.5	18,862.5	13,248.2	34,427.1
November .....	1,236.2	1,265.7	647.8	2,985.4	1,409.5	5,042.7	5,781.1	5,960.9	2,281.4	18,683.1	13,943.0	34,907.5
December .....	1,244.8	1,277.1	646.6	2,963.8	2,255.2	5,865.5	5,868.2	6,065.0	2,281.7	18,588.2	17,693.5	38,563.4
<b>1995 Average .....</b>	<b>1,186.9</b>	<b>1,220.0</b>	<b>627.7</b>	<b>2,976.8</b>	<b>1,407.3</b>	<b>5,011.9</b>	<b>5,893.4</b>	<b>6,093.1</b>	<b>2,295.3</b>	<b>18,674.4</b>	<b>13,956.4</b>	<b>34,926.1</b>
<b>PAD District IV</b>												
January .....	349.5	358.7	209.1	1,073.1	—	1,282.1	2,199.7	2,242.1	W	6,095.5	W	6,980.6
February .....	367.3	377.7	209.7	1,108.6	—	1,318.3	2,267.1	2,311.1	W	6,408.1	W	7,336.6
March .....	357.5	369.2	233.2	1,161.2	—	1,394.4	2,226.6	2,276.3	W	6,778.0	W	7,740.3
April .....	382.3	392.3	202.3	1,106.3	—	1,308.6	2,236.8	2,278.7	W	6,502.6	W	7,478.9
May .....	396.7	412.4	195.1	1,236.9	—	1,432.0	2,394.1	2,454.4	W	7,227.3	W	8,233.5
June .....	416.7	431.8	W	W	W	1,584.2	2,414.5	2,484.9	W	7,958.9	W	9,127.4
July .....	427.3	439.6	W	W	W	1,689.5	2,436.6	2,498.3	W	8,162.3	W	9,403.0
August .....	472.9	488.1	W	W	W	1,823.5	2,591.2	2,685.7	W	8,571.2	W	9,712.6
September .....	433.2	459.3	W	W	W	1,596.8	2,355.6	2,428.7	W	7,599.1	W	8,617.5
October .....	416.4	433.7	W	1,259.8	W	1,473.3	2,401.7	2,486.7	W	7,134.5	W	8,190.4
November .....	413.4	432.0	W	W	W	1,400.3	2,405.3	2,489.8	W	6,663.0	W	7,602.4
December .....	418.7	440.1	188.7	1,225.1	—	1,413.8	2,434.2	2,526.3	959.2	6,707.1	—	7,666.3
<b>1995 Average .....</b>	<b>404.5</b>	<b>419.8</b>	<b>W</b>	<b>1,260.2</b>	<b>W</b>	<b>1,477.8</b>	<b>2,364.5</b>	<b>2,431.3</b>	<b>998.8</b>	<b>7,156.4</b>	<b>25.5</b>	<b>8,180.6</b>
<b>Colorado</b>												
January .....	240.5	241.2	54.5	326.7	—	381.3	1,707.5	1,716.0	306.3	2,284.7	—	2,591.0
February .....	248.4	248.5	W	W	—	381.1	1,720.8	1,729.6	308.1	2,335.2	—	2,643.3
March .....	244.0	245.0	W	W	—	419.9	1,692.5	1,699.5	291.5	2,510.1	—	2,801.6
April .....	270.1	270.3	56.0	341.0	—	397.0	1,686.9	1,691.3	311.0	2,334.7	—	2,645.7
May .....	283.2	283.9	W	W	—	414.0	1,823.1	1,824.0	W	2,535.0	W	2,877.3
June .....	295.5	296.0	W	438.8	W	502.8	1,812.6	1,813.4	W	2,920.1	W	3,292.7
July .....	301.0	301.5	W	454.0	W	534.0	1,808.9	1,810.5	W	2,913.4	W	3,340.4
August .....	343.8	344.1	W	503.6	W	581.1	1,969.1	1,971.3	379.3	W	W	3,461.8
September .....	313.8	314.3	W	479.4	W	553.4	1,773.3	1,773.9	337.6	W	W	3,180.0
October .....	302.5	303.1	W	420.1	W	486.2	1,825.2	1,826.5	W	2,565.4	W	2,913.8
November .....	285.3	285.6	60.9	W	W	454.6	1,782.0	1,783.0	314.4	W	W	2,796.5
December .....	282.9	283.4	63.2	397.4	—	460.6	1,801.7	1,803.0	325.2	2,520.7	—	2,845.9
<b>1995 Average .....</b>	<b>284.5</b>	<b>285.0</b>	<b>W</b>	<b>400.8</b>	<b>W</b>	<b>464.4</b>	<b>1,784.4</b>	<b>1,787.5</b>	<b>W</b>	<b>2,604.8</b>	<b>W</b>	<b>2,951.4</b>

See footnotes at end of table.



**Table 43. Refiner Motor Gasoline Volumes by Grade, Sales Type, PAD District, and State**  
(Thousand Gallons per Day) — Continued

Geographic Area Month	Regular						Midgrade					
	Sales to End Users		Sales for Resale				Sales to End Users		Sales for Resale			
	Through Retail Outlets	Total <sup>a</sup>	DTW	Rack	Bulk	Total	Through Retail Outlets	Total <sup>a</sup>	DTW	Rack	Bulk	Total
<b>Idaho</b>												
January .....	W	42.0	84.1	702.6	—	786.7	W	W	W	W	—	96.6
February .....	W	44.0	89.8	765.0	—	854.8	W	W	14.1	89.5	—	103.6
March .....	W	43.2	96.2	779.6	—	875.8	W	W	18.2	104.4	—	122.6
April .....	W	42.3	94.2	768.1	—	862.2	W	W	20.4	96.7	—	117.1
May .....	W	52.5	134.1	857.9	—	992.0	W	W	22.8	107.7	—	130.5
June .....	W	57.9	141.5	954.4	—	1,096.0	W	W	28.8	134.7	—	163.5
July .....	W	58.1	124.5	892.3	—	1,016.7	W	W	W	145.5	—	W
August .....	W	55.6	103.9	983.7	—	1,087.6	W	W	26.2	154.7	—	180.9
September .....	W	50.6	114.8	888.8	—	1,003.7	W	W	27.8	138.0	—	165.8
October .....	W	53.4	113.4	848.5	—	961.8	W	10.2	31.6	133.6	—	165.2
November .....	W	51.1	93.9	768.5	—	862.4	W	9.5	28.8	118.8	—	147.6
December .....	W	51.6	121.5	717.6	—	839.1	W	W	24.2	118.2	—	142.4
<b>1995 Average .....</b>	<b>W</b>	<b>50.2</b>	<b>109.4</b>	<b>827.6</b>	<b>—</b>	<b>937.0</b>	<b>W</b>	<b>W</b>	<b>23.8</b>	<b>118.8</b>	<b>—</b>	<b>142.6</b>
<b>Montana</b>												
January .....	W	17.5	—	W	W	786.0	W	W	—	W	—	W
February .....	W	16.2	W	824.5	W	830.6	W	W	—	W	—	W
March .....	W	15.1	W	W	W	910.5	W	W	W	W	—	34.8
April .....	W	14.2	W	897.9	W	916.5	W	W	W	W	—	48.1
May .....	W	16.3	W	973.6	W	994.8	W	W	W	W	—	64.9
June .....	W	18.1	W	1,070.8	W	1,099.2	W	W	W	W	—	76.5
July .....	W	20.1	W	W	W	1,214.5	W	W	W	W	—	87.8
August .....	W	17.6	W	W	—	1,199.5	W	W	W	W	—	89.6
September .....	W	15.8	W	W	—	1,027.2	W	W	W	W	—	77.7
October .....	W	14.0	W	W	—	1,015.6	W	W	W	W	—	69.0
November .....	W	13.3	W	W	—	883.9	W	W	W	W	—	71.0
December .....	W	11.5	W	W	—	844.9	W	W	W	W	—	72.9
<b>1995 Average .....</b>	<b>W</b>	<b>15.8</b>	<b>W</b>	<b>962.6</b>	<b>W</b>	<b>978.1</b>	<b>W</b>	<b>W</b>	<b>W</b>	<b>W</b>	<b>—</b>	<b>59.6</b>
<b>Utah</b>												
January .....	198.4	213.5	W	W	—	1,182.3	81.2	82.0	W	W	—	168.9
February .....	230.4	246.3	282.7	996.0	—	1,278.7	90.4	91.5	W	W	—	199.0
March .....	222.8	246.5	291.8	996.6	—	1,288.5	89.4	89.9	W	W	—	202.5
April .....	229.7	251.1	298.0	981.6	—	1,279.6	92.8	94.6	76.5	168.0	—	244.5
May .....	233.1	260.2	W	W	—	1,398.7	98.3	100.9	W	W	—	234.0
June .....	236.9	262.8	327.3	1,126.6	—	1,453.9	105.8	115.4	W	W	—	260.6
July .....	239.5	262.4	347.8	1,118.6	—	1,466.4	110.2	113.3	W	W	—	274.5
August .....	235.8	286.5	305.3	1,206.2	—	1,511.5	113.3	119.0	W	W	—	284.6
September .....	225.8	250.7	252.7	1,064.2	—	1,316.9	108.9	112.9	W	W	—	270.2
October .....	234.5	277.4	W	988.6	W	1,308.7	106.1	111.4	W	W	—	263.1
November .....	258.7	299.5	245.1	913.0	—	1,158.1	125.6	131.0	69.3	190.8	—	260.0
December .....	253.9	301.3	267.6	958.2	—	1,225.8	127.0	132.5	70.8	195.3	—	266.1
<b>1995 Average .....</b>	<b>233.3</b>	<b>263.3</b>	<b>W</b>	<b>1,034.7</b>	<b>W</b>	<b>1,323.0</b>	<b>104.1</b>	<b>107.9</b>	<b>W</b>	<b>W</b>	<b>—</b>	<b>244.2</b>
<b>Wyoming</b>												
January .....	41.7	43.7	W	W	—	463.1	5.8	5.8	—	W	—	W
February .....	41.5	43.1	W	W	—	472.4	6.1	6.1	W	1.5	—	W
March .....	42.5	45.2	W	W	—	527.6	6.5	6.5	W	W	—	2.0
April .....	47.4	48.5	W	W	—	451.5	7.6	7.6	W	W	—	2.0
May .....	54.5	55.8	W	W	—	521.0	8.8	8.8	W	W	—	2.3
June .....	60.4	62.5	W	W	—	600.5	10.0	10.0	W	W	—	3.1
July .....	68.2	69.7	W	W	—	673.3	12.7	12.7	W	W	—	W
August .....	62.2	64.9	26.6	625.9	—	652.5	11.8	11.8	W	W	—	1.9
September .....	55.9	56.3	21.0	509.2	—	530.2	10.4	10.4	W	W	—	2.3
October .....	50.5	52.5	W	W	—	502.8	9.0	W	W	W	—	3.2
November .....	44.8	46.3	10.9	464.3	—	475.2	8.0	W	W	W	—	1.9
December .....	47.8	49.4	W	W	—	473.2	8.9	8.9	W	W	—	2.7
<b>1995 Average .....</b>	<b>51.5</b>	<b>53.2</b>	<b>14.9</b>	<b>514.3</b>	<b>—</b>	<b>529.2</b>	<b>8.8</b>	<b>8.8</b>	<b>W</b>	<b>W</b>	<b>—</b>	<b>2.2</b>

See footnotes at end of table.

**Table 43. Refiner Motor Gasoline Volumes by Grade, Sales Type, PAD District, and State**  
(Thousand Gallons per Day) — Continued

Geographic Area Month	Premium						All Grades					
	Sales to End Users		Sales for Resale				Sales to End Users		Sales for Resale			
	Through Retail Outlets	Total <sup>a</sup>	DTW	Rack	Bulk	Total	Through Retail Outlets	Total <sup>a</sup>	DTW	Rack	Bulk	Total
<b>Idaho</b>												
January .....	W	W	W	W	—	171.6	W	52.2	132.5	922.5	—	1,054.9
February .....	W	W	36.1	150.8	—	186.9	W	55.6	140.0	1,005.2	—	1,145.2
March .....	W	W	37.3	153.8	—	191.1	W	55.6	151.6	1,037.8	—	1,189.5
April .....	W	W	37.0	141.9	—	179.0	W	55.0	151.6	1,006.7	—	1,158.3
May .....	W	W	42.7	171.2	—	213.9	W	68.4	199.5	1,136.8	—	1,336.4
June .....	W	W	46.3	187.0	—	233.3	W	75.5	216.6	1,276.2	—	1,492.8
July .....	W	W	W	187.2	—	W	W	79.8	196.5	1,224.9	—	1,421.4
August .....	W	W	42.7	209.2	—	251.9	W	79.0	172.8	1,347.6	—	1,520.5
September .....	W	W	41.4	183.6	—	224.9	W	71.6	184.0	1,210.4	—	1,394.4
October .....	W	9.7	46.7	176.1	—	222.8	W	73.2	191.7	1,158.1	—	1,349.8
November .....	W	9.1	44.4	164.4	—	208.8	W	69.7	167.1	1,051.7	—	1,218.9
December .....	W	W	46.5	162.1	—	208.5	W	70.8	192.1	997.9	—	1,190.1
<b>1995 Average .....</b>	<b>W</b>	<b>W</b>	<b>41.7</b>	<b>168.9</b>	<b>—</b>	<b>210.6</b>	<b>W</b>	<b>67.3</b>	<b>174.9</b>	<b>1,115.3</b>	<b>—</b>	<b>1,290.2</b>
<b>Montana</b>												
January .....	W	W	—	W	—	W	W	21.1	—	W	W	975.8
February .....	W	W	—	W	—	W	W	19.8	W	W	W	1,038.1
March .....	W	W	W	W	—	200.3	W	18.1	W	W	W	1,145.6
April .....	W	W	W	W	—	206.1	W	17.9	W	1,150.2	W	1,170.7
May .....	W	W	W	W	—	224.8	W	19.9	W	1,260.0	W	1,284.5
June .....	W	W	W	W	—	242.5	W	22.9	W	1,386.0	W	1,418.3
July .....	W	W	W	W	—	279.4	W	25.9	W	1,552.7	W	1,581.6
August .....	W	W	W	W	—	298.6	W	23.7	W	W	—	1,587.7
September .....	W	W	W	W	—	247.4	W	20.5	W	W	—	1,352.3
October .....	W	W	W	W	—	224.5	W	18.6	W	W	—	1,309.0
November .....	W	W	W	W	—	217.1	W	17.4	W	W	—	1,172.0
December .....	W	W	W	W	—	216.2	W	15.6	W	W	—	1,134.0
<b>1995 Average .....</b>	<b>W</b>	<b>W</b>	<b>W</b>	<b>W</b>	<b>—</b>	<b>228.2</b>	<b>W</b>	<b>20.1</b>	<b>W</b>	<b>1,247.6</b>	<b>W</b>	<b>1,265.9</b>
<b>Utah</b>												
January .....	92.7	98.5	117.9	322.4	—	440.3	372.2	393.9	429.3	1,362.1	—	1,791.5
February .....	101.5	109.1	W	W	—	457.4	422.3	446.9	465.4	1,469.7	—	1,935.0
March .....	95.9	104.7	W	W	—	481.4	408.1	441.0	484.9	1,487.4	—	1,972.3
April .....	93.2	102.0	105.7	316.5	—	422.2	415.7	447.7	480.2	1,466.1	—	1,946.3
May .....	93.8	104.2	92.9	378.9	—	471.8	425.3	465.2	422.8	1,681.6	—	2,104.5
June .....	98.4	108.2	W	W	—	478.4	441.1	486.4	518.9	1,673.9	—	2,192.8
July .....	99.6	108.0	W	W	—	486.0	449.4	483.6	552.7	1,674.3	—	2,226.9
August .....	103.1	113.9	W	W	—	525.5	452.1	519.3	506.3	1,815.4	—	2,321.6
September .....	97.0	113.2	W	W	—	445.3	431.7	476.8	406.0	1,626.5	—	2,032.5
October .....	93.7	106.9	W	W	—	427.8	434.3	495.7	459.9	W	W	1,999.7
November .....	109.0	123.8	98.9	317.8	—	416.8	493.3	554.3	413.3	1,421.6	—	1,834.9
December .....	115.1	132.2	74.9	343.4	—	418.3	496.1	566.0	413.4	1,496.8	—	1,910.3
<b>1995 Average .....</b>	<b>99.4</b>	<b>110.4</b>	<b>W</b>	<b>W</b>	<b>—</b>	<b>456.1</b>	<b>436.8</b>	<b>481.6</b>	<b>462.8</b>	<b>W</b>	<b>W</b>	<b>2,023.3</b>
<b>Wyoming</b>												
January .....	7.7	9.4	W	99.8	—	W	55.3	58.9	W	W	—	567.4
February .....	8.4	9.9	W	98.3	—	W	56.0	59.2	W	W	—	575.0
March .....	8.6	10.3	W	W	—	101.7	57.7	62.0	W	W	—	631.3
April .....	9.8	10.7	W	W	—	104.3	64.9	66.8	13.0	544.9	—	557.9
May .....	10.9	12.4	W	W	—	107.5	74.2	76.9	17.0	613.8	—	630.8
June .....	12.5	14.2	W	W	—	127.2	82.9	86.7	28.1	702.7	—	730.8
July .....	15.4	16.1	7.9	W	—	W	96.3	98.5	35.7	797.0	—	832.7
August .....	14.7	15.6	W	W	—	166.5	88.8	92.4	36.3	784.7	—	820.9
September .....	12.5	19.2	W	W	—	125.8	78.7	85.9	27.5	630.8	—	658.3
October .....	10.5	W	5.0	107.0	—	112.0	70.0	72.7	19.4	598.6	—	618.0
November .....	10.2	W	W	W	—	103.0	63.0	65.4	14.7	565.4	—	580.1
December .....	11.7	12.7	W	W	—	110.2	68.4	70.9	W	W	—	586.1
<b>1995 Average .....</b>	<b>11.1</b>	<b>12.8</b>	<b>4.4</b>	<b>114.1</b>	<b>—</b>	<b>118.5</b>	<b>71.5</b>	<b>74.8</b>	<b>W</b>	<b>W</b>	<b>—</b>	<b>649.9</b>

See footnotes at end of table.

**Table 43. Refiner Motor Gasoline Volumes by Grade, Sales Type, PAD District, and State**  
(Thousand Gallons per Day) — Continued

Geographic Area Month	Regular						Midgrade					
	Sales to End Users		Sales for Resale				Sales to End Users		Sales for Resale			
	Through Retail Outlets	Total <sup>a</sup>	DTW	Rack	Bulk	Total	Through Retail Outlets	Total <sup>a</sup>	DTW	Rack	Bulk	Total
<b>PAD District V</b>												
January .....	6,002.3	6,148.1	15,905.2	10,336.9	3,653.6	29,895.7	1,484.1	1,503.4	3,642.1	1,002.8	—	4,644.9
February .....	6,566.4	6,740.6	16,560.3	12,042.2	4,449.6	33,052.0	1,662.4	1,683.3	4,031.6	W	W	5,238.9
March .....	6,773.7	6,978.3	16,860.3	11,769.5	3,849.3	32,479.1	1,948.6	1,981.5	4,067.3	W	W	5,271.3
April .....	6,482.0	6,687.6	16,739.5	11,460.4	4,483.4	32,683.3	1,810.6	1,842.2	4,196.1	W	W	5,451.5
May .....	6,446.3	6,646.5	16,801.9	12,113.7	4,474.3	33,389.9	1,769.1	1,801.3	4,403.3	W	W	5,728.1
June .....	7,121.0	7,319.0	16,961.2	12,537.4	5,439.8	34,938.4	2,022.6	2,055.4	4,668.7	W	W	6,115.2
July .....	6,519.2	6,716.9	16,332.7	12,394.6	3,937.1	32,664.5	1,877.1	1,910.1	4,651.2	W	W	6,215.6
August .....	6,649.6	6,843.2	16,543.2	12,494.3	5,017.1	34,054.6	2,007.4	2,037.3	W	W	W	6,401.6
September .....	6,950.8	7,132.7	W	11,606.4	W	32,625.6	2,253.4	2,284.1	4,830.1	W	W	6,303.1
October .....	6,236.3	6,425.3	16,337.5	W	W	32,149.8	1,998.4	2,029.2	W	W	W	6,563.1
November .....	6,359.7	6,541.9	W	11,613.0	W	32,559.6	2,200.5	2,230.0	W	W	W	7,027.6
December .....	6,710.1	6,889.5	16,455.1	10,408.4	4,623.9	31,487.3	2,516.5	2,545.0	5,229.5	1,607.6	—	6,837.1
<b>1995 Average .....</b>	<b>6,566.4</b>	<b>6,754.1</b>	<b>16,515.2</b>	<b>11,698.1</b>	<b>4,442.6</b>	<b>32,655.9</b>	<b>1,963.8</b>	<b>1,993.2</b>	<b>W</b>	<b>1,389.2</b>	<b>W</b>	<b>5,986.7</b>
<b>Alaska</b>												
January .....	129.1	139.7	86.5	170.4	—	256.8	W	W	W	W	—	W
February .....	162.2	175.2	W	187.6	W	289.7	W	W	W	W	—	W
March .....	165.9	184.9	91.3	227.8	—	319.0	W	W	W	W	—	W
April .....	163.2	182.2	W	242.7	W	339.4	W	W	W	W	—	W
May .....	176.2	196.1	W	259.9	W	464.2	W	W	W	W	—	W
June .....	192.1	218.0	W	343.1	W	502.6	W	W	W	W	—	18.3
July .....	191.2	212.8	W	346.0	W	486.2	W	W	W	W	—	19.0
August .....	188.9	213.2	W	301.7	W	439.7	W	W	W	W	—	19.3
September .....	171.7	193.8	96.0	239.5	96.7	432.2	W	W	W	W	—	17.6
October .....	165.4	187.4	W	W	—	311.4	W	W	W	W	—	17.2
November .....	166.1	184.9	W	174.9	W	257.4	W	W	W	W	—	17.3
December .....	163.9	183.8	W	W	W	281.3	W	W	W	W	—	18.0
<b>1995 Average .....</b>	<b>169.7</b>	<b>189.4</b>	<b>W</b>	<b>243.4</b>	<b>W</b>	<b>365.4</b>	<b>W</b>	<b>W</b>	<b>W</b>	<b>W</b>	<b>W</b>	<b>14.4</b>
<b>Arizona</b>												
January .....	804.3	821.2	1,298.0	W	W	2,532.2	26.7	26.7	W	W	—	98.8
February .....	954.1	971.1	1,353.7	W	W	2,774.9	37.8	37.8	W	W	—	129.5
March .....	1,045.5	1,062.3	1,369.7	W	W	2,727.6	42.6	42.6	W	W	—	118.9
April .....	937.8	952.8	1,353.3	W	W	2,767.8	43.9	43.9	W	W	—	70.7
May .....	893.3	907.9	1,287.1	W	W	2,647.9	47.9	47.9	W	W	—	73.7
June .....	985.2	999.8	1,260.8	W	W	2,688.2	55.4	55.4	W	W	—	80.9
July .....	856.8	873.1	W	1,222.0	W	2,465.9	52.4	52.4	W	W	—	84.5
August .....	885.7	901.0	1,221.0	W	W	2,463.5	56.7	56.7	W	W	—	107.4
September .....	978.1	991.5	1,170.2	W	W	2,347.6	86.3	86.8	W	W	—	184.0
October .....	863.6	882.2	1,202.2	W	W	2,528.2	103.1	104.7	194.6	133.0	—	327.6
November .....	909.2	926.0	1,189.5	W	W	2,557.7	166.4	167.5	W	W	—	351.2
December .....	931.8	944.9	1,203.0	W	W	2,470.3	248.9	249.5	231.7	129.2	—	360.9
<b>1995 Average .....</b>	<b>919.8</b>	<b>935.5</b>	<b>1,259.4</b>	<b>1,193.6</b>	<b>126.3</b>	<b>2,579.3</b>	<b>81.0</b>	<b>81.3</b>	<b>98.7</b>	<b>67.2</b>	<b>—</b>	<b>165.9</b>
<b>California</b>												
January .....	3,702.9	3,753.1	11,079.7	5,070.4	2,842.4	18,992.5	1,390.6	1,400.9	3,336.2	836.9	—	4,173.0
February .....	4,002.1	4,070.8	11,600.9	6,335.3	3,102.5	21,038.8	1,523.2	1,534.3	3,681.4	W	W	4,710.4
March .....	3,998.3	4,091.6	11,748.8	5,659.7	2,785.7	20,194.2	1,777.8	1,800.1	3,703.8	W	W	4,728.8
April .....	3,887.7	3,980.0	11,698.1	5,362.4	3,828.3	20,888.9	1,632.7	1,653.8	3,779.8	W	W	4,847.9
May .....	3,908.1	4,000.6	11,810.0	5,886.5	3,645.0	21,341.4	1,565.1	1,586.5	3,889.4	W	W	4,964.5
June .....	4,288.2	4,374.5	11,903.7	5,879.7	4,658.4	22,441.9	1,792.4	1,815.9	4,120.0	W	W	5,280.6
July .....	3,961.0	4,046.1	11,453.6	5,729.6	3,359.8	20,543.0	1,651.7	1,675.5	4,075.6	W	W	5,239.8
August .....	4,057.0	4,134.8	11,638.2	5,680.5	4,393.3	21,712.0	1,733.6	1,754.7	4,187.3	W	W	5,400.8
September .....	4,169.4	4,239.6	11,571.0	5,277.8	3,885.0	20,733.8	1,923.6	1,945.0	4,179.1	W	W	5,231.6
October .....	3,784.3	3,854.7	11,584.8	5,299.4	3,373.2	20,257.4	1,675.6	1,695.4	4,159.4	1,029.3	—	5,188.6
November .....	3,852.2	3,918.3	11,737.2	5,591.8	3,915.9	21,245.0	1,680.3	1,700.6	4,152.5	1,226.7	—	5,379.2
December .....	4,028.7	4,098.2	11,757.1	4,610.7	4,005.5	20,373.3	1,822.7	1,842.8	4,189.8	918.4	—	5,108.2
<b>1995 Average .....</b>	<b>3,968.8</b>	<b>4,045.8</b>	<b>W</b>	<b>5,525.4</b>	<b>W</b>	<b>20,806.0</b>	<b>1,681.2</b>	<b>1,701.0</b>	<b>W</b>	<b>1,023.7</b>	<b>W</b>	<b>5,021.9</b>

See footnotes at end of table.

**Table 43. Refiner Motor Gasoline Volumes by Grade, Sales Type, PAD District, and State**  
(Thousand Gallons per Day) — Continued

Geographic Area Month	Premium						All Grades					
	Sales to End Users		Sales for Resale				Sales to End Users		Sales for Resale			
	Through Retail Outlets	Total <sup>a</sup>	DTW	Rack	Bulk	Total	Through Retail Outlets	Total <sup>a</sup>	DTW	Rack	Bulk	Total
<b>PAD District V</b>												
January .....	1,500.5	1,528.5	W	1,797.2	W	7,826.5	8,986.8	9,180.0	W	13,136.9	W	42,367.2
February .....	1,625.1	1,653.9	W	W	653.6	8,841.1	9,853.9	10,077.9	W	15,099.5	W	47,132.0
March .....	1,753.5	1,800.9	W	W	389.0	8,719.0	10,475.8	10,760.7	W	14,975.0	W	46,469.4
April .....	1,710.3	1,753.9	W	W	590.6	9,082.6	10,002.8	10,283.7	W	14,767.2	W	47,217.4
May .....	1,668.3	1,711.6	W	W	637.5	9,125.8	9,883.7	10,159.4	W	15,604.7	W	48,243.8
June .....	1,830.1	1,873.3	W	W	567.1	9,203.3	10,973.7	11,247.6	W	16,217.1	W	50,256.9
July .....	1,733.4	1,779.4	W	W	522.5	9,114.9	10,129.7	10,406.3	W	16,248.5	W	47,994.9
August .....	1,825.6	1,869.8	6,491.5	W	W	9,504.6	10,482.6	10,750.3	W	16,417.8	W	49,960.9
September .....	1,936.0	1,977.9	W	W	633.9	9,403.1	11,140.2	11,394.7	W	15,287.9	W	48,331.9
October .....	1,770.1	1,812.5	W	2,246.2	W	9,124.7	10,004.8	10,267.0	W	15,492.1	W	47,837.7
November .....	1,787.8	1,827.5	W	W	W	9,153.2	10,347.9	10,599.4	W	15,776.8	W	48,740.4
December .....	1,851.3	1,891.3	6,445.0	2,021.7	497.7	8,964.4	11,077.9	11,325.9	28,129.5	14,037.7	5,121.6	47,288.8
<b>1995 Average .....</b>	<b>1,749.6</b>	<b>1,790.4</b>	<b>W</b>	<b>2,166.2</b>	<b>W</b>	<b>9,004.4</b>	<b>10,279.8</b>	<b>10,537.8</b>	<b>27,387.6</b>	<b>15,253.6</b>	<b>5,005.8</b>	<b>47,647.0</b>
<b>Alaska</b>												
January .....	W	W	21.3	W	—	W	161.9	175.1	W	W	—	304.5
February .....	W	W	19.6	W	—	W	221.8	237.5	W	205.8	W	335.8
March .....	W	W	W	23.7	—	W	227.0	250.8	W	W	—	373.7
April .....	W	W	19.6	W	—	W	222.4	246.1	W	264.8	W	389.7
May .....	W	W	22.4	W	W	W	240.5	264.5	W	283.9	W	532.9
June .....	W	W	24.3	W	W	67.1	264.9	295.3	W	378.1	W	588.0
July .....	W	W	23.9	W	W	56.8	264.4	294.1	W	381.7	W	561.9
August .....	W	W	24.1	W	W	65.9	259.4	288.0	W	W	W	525.0
September .....	W	W	23.6	W	W	47.9	235.4	265.7	W	W	W	497.7
October .....	W	W	W	W	—	51.5	229.6	256.3	W	W	—	380.0
November .....	W	W	W	W	—	43.3	229.5	253.1	W	W	W	318.0
December .....	W	W	22.5	W	W	45.6	228.2	252.3	W	221.6	W	344.9
<b>1995 Average .....</b>	<b>W</b>	<b>W</b>	<b>W</b>	<b>W</b>	<b>W</b>	<b>50.1</b>	<b>232.1</b>	<b>256.6</b>	<b>126.3</b>	<b>269.9</b>	<b>33.6</b>	<b>429.9</b>
<b>Arizona</b>												
January .....	182.9	184.8	W	167.9	W	505.3	1,013.9	1,032.7	1,670.8	W	W	3,136.3
February .....	221.9	223.9	W	165.3	W	533.8	1,213.8	1,232.8	1,769.2	W	W	3,438.1
March .....	234.3	235.8	W	209.2	W	577.6	1,322.5	1,340.8	1,782.7	W	W	3,424.1
April .....	230.6	232.2	W	W	W	621.7	1,212.3	1,228.9	1,749.6	1,474.6	235.9	3,460.1
May .....	229.5	231.6	W	W	W	574.1	1,170.8	1,187.4	1,683.9	1,423.7	188.0	3,295.7
June .....	250.7	252.9	W	269.9	W	623.9	1,291.4	1,308.1	1,662.9	W	W	3,393.0
July .....	233.1	235.2	W	233.2	W	575.2	1,142.4	1,160.7	1,601.5	W	W	3,125.6
August .....	243.1	245.5	W	209.5	W	561.0	1,185.6	1,203.3	1,637.5	W	W	3,131.8
September .....	258.0	259.0	W	229.9	W	593.5	1,322.3	1,337.4	1,640.4	W	W	3,125.0
October .....	242.3	244.7	356.2	W	W	582.7	1,209.0	1,231.7	1,753.0	1,559.0	126.5	3,438.5
November .....	247.3	249.1	W	235.2	W	616.7	1,322.9	1,342.6	1,768.6	W	W	3,525.6
December .....	243.3	244.8	340.4	W	W	610.0	1,424.0	1,439.2	1,775.1	1,473.8	192.3	3,441.2
<b>1995 Average .....</b>	<b>234.7</b>	<b>236.6</b>	<b>349.4</b>	<b>218.4</b>	<b>13.5</b>	<b>581.3</b>	<b>1,235.5</b>	<b>1,253.4</b>	<b>1,707.5</b>	<b>1,479.2</b>	<b>139.8</b>	<b>3,326.5</b>
<b>California</b>												
January .....	1,015.5	1,023.7	4,476.8	967.8	258.5	5,703.1	6,108.9	6,177.8	18,892.7	6,875.1	3,100.9	28,868.7
February .....	1,088.4	1,096.3	4,956.8	W	W	6,570.1	6,613.7	6,701.4	20,239.1	8,339.5	3,740.6	32,319.2
March .....	1,175.5	1,199.0	4,872.4	W	W	6,273.8	6,951.5	7,090.7	20,325.1	7,667.7	3,204.0	31,196.8
April .....	1,137.3	1,155.9	4,989.6	W	W	6,538.7	6,657.7	6,789.7	20,467.5	7,403.5	4,404.4	32,275.4
May .....	1,098.5	1,117.6	4,890.4	W	W	6,629.5	6,571.6	6,704.7	20,589.7	8,052.7	4,292.9	32,935.4
June .....	1,205.5	1,222.8	4,969.5	W	W	6,581.5	7,286.0	7,413.2	20,993.3	8,106.9	5,203.8	34,303.9
July .....	1,146.6	1,164.9	4,888.1	W	W	6,481.9	6,759.2	6,886.4	20,417.3	7,968.7	3,878.7	32,264.7
August .....	1,225.5	1,244.4	5,111.0	W	W	6,840.2	7,016.0	7,133.9	20,936.5	7,987.6	5,028.9	33,953.0
September .....	1,305.8	1,320.3	5,149.9	W	W	6,771.7	7,398.7	7,504.8	20,900.0	7,376.4	4,460.6	32,737.1
October .....	1,196.4	1,212.2	5,086.8	1,120.7	272.1	6,479.7	6,656.3	6,762.3	20,831.0	7,449.3	3,645.4	31,925.7
November .....	1,212.4	1,226.3	5,094.2	1,189.7	301.5	6,585.4	6,744.9	6,845.2	20,983.9	8,008.2	4,217.4	33,209.6
December .....	1,260.9	1,274.6	5,143.2	966.1	368.5	6,477.7	7,112.4	7,215.6	21,090.1	6,495.2	4,373.9	31,959.2
<b>1995 Average .....</b>	<b>1,172.5</b>	<b>1,188.4</b>	<b>4,968.3</b>	<b>1,088.5</b>	<b>435.7</b>	<b>6,492.4</b>	<b>6,822.6</b>	<b>6,935.2</b>	<b>20,555.0</b>	<b>7,637.7</b>	<b>4,127.6</b>	<b>32,320.3</b>

See footnotes at end of table.

**Table 43. Refiner Motor Gasoline Volumes by Grade, Sales Type, PAD District, and State**  
(Thousand Gallons per Day) — Continued

Geographic Area Month	Regular						Midgrade					
	Sales to End Users		Sales for Resale				Sales to End Users		Sales for Resale			
	Through Retail Outlets	Total <sup>a</sup>	DTW	Rack	Bulk	Total	Through Retail Outlets	Total <sup>a</sup>	DTW	Rack	Bulk	Total
<b>Hawaii</b>												
January .....	102.9	144.3	312.7	58.8	—	371.5	20.7	29.6	W	W	—	85.8
February .....	106.5	153.4	334.0	63.6	—	397.6	21.2	30.8	W	W	—	92.1
March .....	108.0	152.7	340.7	59.0	—	399.7	22.3	32.4	W	W	—	94.0
April .....	106.7	154.2	334.1	53.0	—	387.1	22.7	32.9	90.7	W	—	W
May .....	108.7	154.5	336.2	65.0	—	401.2	22.7	32.8	93.6	W	—	W
June .....	110.6	160.4	337.9	69.7	—	407.5	22.9	31.8	W	W	—	99.7
July .....	113.8	159.5	340.5	56.5	—	396.9	24.0	32.7	W	W	—	98.9
August .....	115.6	164.4	340.4	69.7	—	410.0	24.2	32.6	W	W	—	99.8
September .....	110.5	157.0	329.0	63.3	—	392.3	23.3	31.4	W	W	—	98.8
October .....	108.1	154.3	327.4	63.7	—	391.1	23.2	32.2	W	W	—	98.5
November .....	110.5	162.6	328.6	61.7	—	390.2	24.5	32.4	W	W	—	100.6
December .....	113.9	159.9	316.7	59.6	—	376.3	25.4	32.3	W	W	—	101.0
<b>1995 Average .....</b>	<b>109.7</b>	<b>156.4</b>	<b>331.5</b>	<b>62.0</b>	<b>—</b>	<b>393.4</b>	<b>23.1</b>	<b>32.0</b>	<b>W</b>	<b>W</b>	<b>—</b>	<b>96.6</b>
<b>Nevada</b>												
January .....	86.3	97.0	W	610.1	W	1,289.3	17.5	17.6	W	W	—	155.3
February .....	102.5	114.5	W	657.7	W	1,339.8	22.3	22.6	W	W	—	169.6
March .....	94.9	105.9	W	735.2	W	1,414.2	44.5	44.6	W	W	—	184.1
April .....	82.8	94.4	W	684.8	W	1,398.8	W	W	W	W	—	199.9
May .....	79.1	87.9	W	690.9	W	1,490.8	W	W	137.0	55.2	—	192.2
June .....	94.5	102.3	W	755.3	W	1,530.3	W	W	148.7	64.6	—	213.3
July .....	80.4	89.0	W	751.3	W	1,547.4	W	W	154.6	74.6	—	229.3
August .....	82.2	90.3	W	735.3	W	1,503.1	W	W	158.3	74.3	—	232.6
September .....	120.0	129.8	577.7	W	W	1,470.6	W	W	154.4	63.4	—	217.8
October .....	78.2	87.1	W	705.3	W	1,450.9	W	W	150.9	62.0	—	212.9
November .....	82.1	89.3	574.9	W	W	1,402.2	W	W	149.8	55.4	—	205.2
December .....	92.7	100.6	591.0	541.5	189.4	1,321.8	W	W	W	W	—	216.8
<b>1995 Average .....</b>	<b>89.5</b>	<b>98.8</b>	<b>590.9</b>	<b>684.0</b>	<b>155.5</b>	<b>1,430.4</b>	<b>W</b>	<b>W</b>	<b>142.9</b>	<b>59.7</b>	<b>—</b>	<b>202.6</b>
<b>Oregon</b>												
January .....	313.3	323.8	W	1,276.5	W	2,637.5	W	W	W	W	—	W
February .....	310.3	320.4	W	1,412.8	W	2,507.5	W	W	W	W	—	W
March .....	342.4	354.4	W	1,426.1	W	2,610.0	W	W	W	25.0	—	W
April .....	345.7	358.9	865.7	W	W	2,629.8	14.4	14.4	W	W	—	81.3
May .....	353.8	365.9	867.4	W	W	2,675.5	19.4	19.4	W	W	—	127.5
June .....	386.7	396.3	934.2	W	W	2,840.6	21.1	21.1	W	W	—	122.3
July .....	372.9	384.9	861.6	W	W	2,600.5	20.5	20.5	W	W	—	133.8
August .....	378.6	391.7	840.1	W	W	2,678.8	24.3	24.3	W	W	—	110.1
September .....	381.6	394.0	848.0	W	W	2,564.1	26.1	26.1	W	W	—	108.8
October .....	364.2	375.5	W	1,501.9	W	2,738.2	27.9	27.9	82.9	75.5	—	158.5
November .....	363.3	374.4	799.4	W	W	2,509.2	51.8	51.8	116.0	110.4	—	226.4
December .....	380.7	390.8	W	1,406.5	W	2,497.3	58.9	58.9	115.5	115.6	—	231.1
<b>1995 Average .....</b>	<b>358.0</b>	<b>369.5</b>	<b>855.2</b>	<b>1,444.5</b>	<b>325.3</b>	<b>2,624.9</b>	<b>24.5</b>	<b>24.5</b>	<b>53.7</b>	<b>64.0</b>	<b>—</b>	<b>117.7</b>
<b>Washington</b>												
January .....	863.5	869.0	1,723.5	W	W	3,815.9	W	W	W	34.1	—	W
February .....	928.9	935.3	1,778.0	W	W	4,703.8	W	W	W	W	—	97.9
March .....	1,018.7	1,026.5	1,839.6	W	W	4,814.3	W	W	W	W	—	W
April .....	958.1	965.1	W	2,437.4	W	4,271.5	29.1	29.4	W	W	—	149.2
May .....	927.0	933.6	1,794.6	2,574.2	—	4,368.8	48.8	49.2	W	W	—	263.2
June .....	1,063.7	1,067.8	W	2,676.3	W	4,527.2	55.0	55.2	W	W	—	300.2
July .....	943.2	951.5	1,754.6	W	W	4,624.6	57.1	57.4	W	W	—	410.5
August .....	941.5	947.8	1,790.7	W	W	4,847.5	96.9	97.1	W	W	—	431.6
September .....	1,019.6	1,027.0	W	2,767.0	W	4,685.1	97.4	97.7	W	W	—	444.5
October .....	872.6	884.1	W	2,645.6	W	4,472.7	97.2	97.5	W	W	—	559.9
November .....	876.2	886.4	W	2,494.2	W	4,197.9	207.6	207.8	393.0	354.6	—	747.6
December .....	998.4	1,011.4	1,640.9	2,477.4	48.8	4,167.0	283.7	284.5	424.5	376.6	—	801.2
<b>1995 Average .....</b>	<b>950.8</b>	<b>958.7</b>	<b>1,755.3</b>	<b>2,545.3</b>	<b>155.8</b>	<b>4,456.4</b>	<b>86.1</b>	<b>86.4</b>	<b>198.8</b>	<b>168.8</b>	<b>—</b>	<b>367.6</b>

See footnotes at end of table.

**Table 43. Refiner Motor Gasoline Volumes by Grade, Sales Type, PAD District, and State**  
(Thousand Gallons per Day) — Continued

Geographic Area Month	Premium						All Grades					
	Sales to End Users		Sales for Resale				Sales to End Users		Sales for Resale			
	Through Retail Outlets	Total <sup>a</sup>	DTW	Rack	Bulk	Total	Through Retail Outlets	Total <sup>a</sup>	DTW	Rack	Bulk	Total
<b>Hawaii</b>												
January .....	46.3	61.1	W	W	-	228.8	169.9	235.0	597.4	88.7	-	686.1
February .....	47.7	63.4	W	W	-	240.1	175.4	247.6	633.0	96.8	-	729.9
March .....	48.4	64.9	W	W	-	241.4	178.7	250.0	645.8	89.2	-	735.1
April .....	48.4	65.6	209.2	W	-	W	177.9	252.7	634.1	83.1	-	717.2
May .....	48.2	65.7	218.1	W	-	W	179.7	253.0	647.9	98.6	-	746.5
June .....	49.5	67.9	W	W	-	247.8	183.1	260.0	650.9	104.1	-	755.0
July .....	49.0	65.8	W	W	-	237.2	186.8	258.0	650.7	82.3	-	733.0
August .....	49.6	66.8	W	W	-	239.6	189.5	263.7	647.3	102.3	-	749.5
September .....	49.5	66.8	W	W	-	240.5	183.2	255.3	636.6	95.0	-	731.6
October .....	49.7	67.0	W	W	-	239.4	181.0	253.4	633.9	95.1	-	729.0
November .....	50.2	67.6	W	W	-	235.5	185.3	262.6	635.1	91.3	-	726.3
December .....	53.5	72.4	W	W	-	239.2	192.8	264.6	627.9	88.5	-	716.5
<b>1995 Average .....</b>	<b>49.2</b>	<b>66.3</b>	<b>W</b>	<b>W</b>	<b>-</b>	<b>239.6</b>	<b>182.0</b>	<b>254.7</b>	<b>636.7</b>	<b>92.9</b>	<b>-</b>	<b>729.6</b>
<b>Nevada</b>												
January .....	18.9	18.9	153.5	W	W	275.2	122.6	133.4	830.2	W	W	1,719.7
February .....	21.9	21.9	156.4	W	W	293.6	146.6	158.9	859.4	W	W	1,802.9
March .....	25.7	25.9	W	139.8	W	328.6	165.1	176.5	893.6	W	W	1,926.9
April .....	W	W	175.1	W	W	339.2	143.2	155.2	910.8	W	W	1,937.9
May .....	W	W	W	145.0	W	330.7	131.9	141.1	925.6	891.1	197.0	2,013.7
June .....	W	W	W	164.6	W	366.5	158.6	166.6	931.1	984.5	194.5	2,110.1
July .....	W	W	W	173.6	W	392.3	136.2	145.0	954.6	999.5	214.8	2,168.9
August .....	W	W	W	181.2	W	398.5	141.1	149.4	960.4	990.7	183.0	2,134.2
September .....	W	W	190.8	W	W	397.9	218.4	228.5	923.0	920.0	243.4	2,086.3
October .....	W	W	W	147.7	W	358.6	137.2	146.2	917.9	914.9	189.5	2,022.4
November .....	W	W	183.4	W	W	341.9	141.3	148.6	908.1	829.1	212.1	1,949.4
December .....	W	W	185.4	W	W	349.5	161.1	169.3	W	717.5	W	1,888.1
<b>1995 Average .....</b>	<b>W</b>	<b>W</b>	<b>178.8</b>	<b>144.2</b>	<b>25.0</b>	<b>348.0</b>	<b>150.1</b>	<b>159.7</b>	<b>912.6</b>	<b>887.9</b>	<b>180.5</b>	<b>1,981.1</b>
<b>Oregon</b>												
January .....	W	W	154.2	W	-	W	377.5	388.3	W	1,468.0	W	2,995.6
February .....	W	W	W	187.6	-	W	373.8	384.4	991.5	W	W	2,881.2
March .....	W	W	W	215.2	-	W	414.4	427.3	W	1,666.2	W	3,032.1
April .....	63.9	64.8	W	218.1	W	425.3	424.0	438.1	1,072.0	1,734.7	329.7	3,136.5
May .....	64.0	64.5	W	211.6	W	388.4	437.2	449.8	1,080.1	1,745.3	366.1	3,191.4
June .....	68.4	68.8	W	220.8	W	429.2	476.3	486.2	1,141.2	1,771.5	479.4	3,392.1
July .....	68.1	68.7	W	221.4	W	407.4	461.4	474.1	1,077.7	1,772.0	291.9	3,141.7
August .....	70.3	71.2	W	240.0	W	425.8	473.2	487.2	1,061.5	1,839.5	313.7	3,214.7
September .....	68.7	69.5	W	220.8	W	425.4	476.4	489.6	1,068.2	1,715.9	314.2	3,098.3
October .....	65.5	66.3	W	224.4	W	494.6	457.5	469.6	1,083.6	1,801.8	505.7	3,391.2
November .....	63.1	63.6	150.0	W	W	443.4	478.2	489.8	1,065.4	1,792.6	321.0	3,179.0
December .....	62.8	63.0	W	214.3	W	405.9	502.4	512.7	1,132.3	1,736.5	265.5	3,134.3
<b>1995 Average .....</b>	<b>63.9</b>	<b>64.5</b>	<b>161.5</b>	<b>214.0</b>	<b>32.5</b>	<b>408.0</b>	<b>446.4</b>	<b>458.5</b>	<b>1,070.4</b>	<b>1,722.4</b>	<b>357.8</b>	<b>3,150.6</b>
<b>Washington</b>												
January .....	W	W	408.8	W	-	W	1,032.1	1,037.6	W	2,436.0	W	4,656.3
February .....	W	W	426.9	W	W	823.3	1,108.9	1,115.3	W	2,564.9	W	5,625.0
March .....	W	W	445.0	404.3	W	W	1,216.7	1,224.7	W	2,882.9	W	5,780.7
April .....	178.2	178.6	W	W	-	879.9	1,165.4	1,173.1	2,359.5	W	W	5,300.5
May .....	176.1	176.1	W	W	-	896.2	1,151.9	1,158.9	2,418.9	3,109.3	-	5,528.2
June .....	194.8	195.2	W	449.1	W	887.3	1,313.5	1,318.2	2,449.6	W	W	5,714.7
July .....	179.0	179.0	W	532.0	W	964.0	1,179.4	1,188.0	2,390.2	W	W	5,999.1
August .....	179.5	179.8	W	537.4	W	973.6	1,217.9	1,224.7	2,441.9	3,701.0	109.8	6,252.7
September .....	188.8	188.8	426.7	W	W	926.2	1,305.7	1,313.4	2,378.3	3,492.9	184.6	6,055.8
October .....	164.3	165.9	414.4	W	W	918.3	1,134.0	1,147.5	2,399.0	W	W	5,950.9
November .....	162.1	163.4	W	461.7	W	886.9	1,245.8	1,257.5	2,459.6	3,310.6	62.3	5,832.5
December .....	174.9	176.3	385.9	450.5	-	836.4	1,457.0	1,472.2	2,451.3	3,304.5	48.8	5,804.6
<b>1995 Average .....</b>	<b>174.1</b>	<b>174.5</b>	<b>424.9</b>	<b>449.4</b>	<b>10.6</b>	<b>884.9</b>	<b>1,211.0</b>	<b>1,219.6</b>	<b>2,379.0</b>	<b>3,163.5</b>	<b>166.4</b>	<b>5,708.9</b>

Dash (-) = No data reported.

NA = Not available.

W = Withheld to avoid disclosure of individual company data.

<sup>a</sup> Includes sales through retail outlets as well as all direct sales to end users that were not made through company-operated retail outlets, e.g., sales to agricultural customers, commercial sales, and industrial sales.

Note: Totals may not equal the sum of the components due to rounding.

Source: Energy Information Administration Form EIA-782A, "Refiners'/Gas Plant Operators' Monthly Petroleum Product Sales Report."

**Table 44. Refiner Motor Gasoline Volumes by Formulation, Sales Type, PAD District, and State**  
(Thousand Gallons per Day)

Geographic Area Month	Conventional						Oxygenated					
	Sales to End Users		Sales for Resale				Sales to End Users		Sales for Resale			
	Through Retail Outlets	Total <sup>a</sup>	DTW	Rack	Bulk	Total	Through Retail Outlets	Total <sup>a</sup>	DTW	Rack	Bulk	Total
<b>United States</b>												
January .....	28,502.8	30,091.1	22,860.9	121,863.2	24,529.2	169,253.3	7,955.3	8,081.1	12,658.5	10,618.5	1,152.7	24,429.7
February .....	33,160.7	35,054.9	31,625.2	135,105.9	26,023.8	192,754.9	5,205.4	5,273.9	5,951.6	5,714.2	333.0	11,998.8
March .....	37,159.8	39,011.8	35,012.6	142,409.7	27,404.1	204,826.5	2,090.0	2,127.2	2,619.4	2,344.1	-	4,963.5
April .....	38,869.0	40,735.1	36,827.8	142,606.1	26,540.1	205,973.9	568.3	580.0	980.8	1,461.1	-	2,442.0
May .....	39,582.4	41,396.9	37,319.3	150,843.9	27,558.2	215,721.4	573.6	584.7	957.5	1,537.7	-	2,495.2
June .....	40,991.9	42,912.3	37,954.3	156,346.5	32,447.1	226,747.9	591.6	592.0	990.8	1,609.0	-	2,599.8
July .....	40,162.9	41,869.1	37,033.2	152,647.5	29,075.9	218,756.5	578.7	579.1	962.8	1,588.4	-	2,551.1
August .....	40,936.0	42,750.5	37,931.4	158,171.2	30,517.2	226,619.8	582.9	583.2	993.2	1,649.2	-	2,642.4
September .....	39,220.0	40,964.5	35,900.2	147,523.8	33,122.4	216,546.5	801.4	815.2	1,813.7	2,543.7	1,345.2	5,702.5
October .....	33,631.3	35,361.7	25,352.2	141,852.7	27,707.0	194,911.9	5,898.3	6,024.7	12,240.6	W	W	22,545.3
November .....	31,174.7	32,848.0	24,032.2	138,978.5	29,321.1	192,331.8	8,480.6	8,621.4	13,854.0	11,904.6	1,538.8	27,297.4
December .....	31,157.6	32,763.0	23,999.5	136,703.6	32,336.6	193,039.7	8,933.0	9,085.3	13,834.4	11,119.3	1,271.0	26,224.7
<b>1995 Average</b> .....	<b>36,222.7</b>	<b>37,988.8</b>	<b>32,141.7</b>	<b>143,796.9</b>	<b>28,889.2</b>	<b>204,827.8</b>	<b>3,517.7</b>	<b>3,575.2</b>	<b>5,666.0</b>	<b>5,104.3</b>	<b>568.5</b>	<b>11,338.7</b>
<b>PAD District I</b>												
January .....	8,901.2	9,510.3	W	38,671.7	W	50,583.8	48.5	55.4	W	684.7	W	768.6
February .....	9,609.8	10,362.0	W	41,006.2	W	53,613.9	49.8	56.9	W	663.7	W	751.1
March .....	9,855.8	10,508.1	9,730.3	W	2,972.9	W	-	-	-	W	-	W
April .....	9,988.0	10,675.3	9,657.5	W	W	55,027.2	-	-	-	W	-	W
May .....	9,880.8	10,522.1	9,579.9	44,528.3	2,429.6	56,537.8	-	-	-	-	-	-
June .....	9,928.3	10,550.3	9,331.5	43,832.5	3,061.1	56,225.1	-	-	-	-	-	-
July .....	9,797.6	10,350.0	9,209.4	43,071.1	3,946.0	56,226.5	-	-	-	-	-	-
August .....	9,835.3	10,449.8	9,307.7	45,044.8	4,210.5	58,563.0	-	-	-	-	-	-
September .....	9,651.0	10,258.9	9,095.2	42,419.0	4,033.1	55,547.3	-	-	-	-	-	-
October .....	9,609.7	10,226.0	W	W	3,610.8	55,374.5	-	-	W	W	-	53.3
November .....	9,756.1	10,416.8	9,259.8	43,743.1	4,063.3	57,066.2	-	-	-	-	-	-
December .....	9,803.5	10,484.1	9,313.3	42,785.6	3,278.2	55,377.1	-	-	-	-	-	-
<b>1995 Average</b> .....	<b>9,717.8</b>	<b>10,358.2</b>	<b>9,362.9</b>	<b>W</b>	<b>W</b>	<b>55,456.2</b>	<b>7.9</b>	<b>9.1</b>	<b>9.1</b>	<b>W</b>	<b>W</b>	<b>128.0</b>
<b>Subdistrict IA</b>												
January .....	-	W	W	677.7	W	1,002.4	-	-	-	-	-	-
February .....	-	W	W	789.8	W	1,078.8	-	-	-	-	-	-
March .....	-	W	W	784.0	W	1,065.5	-	-	-	-	-	-
April .....	-	W	W	699.1	W	840.9	-	-	-	-	-	-
May .....	-	W	W	813.6	W	1,097.5	-	-	-	-	-	-
June .....	-	W	W	922.1	W	1,071.4	-	-	-	-	-	-
July .....	-	W	W	975.0	W	1,247.5	-	-	-	-	-	-
August .....	-	W	W	1,024.0	W	1,564.3	-	-	-	-	-	-
September .....	-	W	W	868.1	W	1,055.4	-	-	-	-	-	-
October .....	-	W	W	W	W	976.7	-	-	-	-	-	-
November .....	-	W	W	763.6	W	889.7	-	-	-	-	-	-
December .....	-	W	W	763.6	W	919.9	-	-	-	-	-	-
<b>1995 Average</b> .....	<b>-</b>	<b>W</b>	<b>W</b>	<b>W</b>	<b>W</b>	<b>1,068.5</b>	<b>-</b>	<b>-</b>	<b>-</b>	<b>-</b>	<b>-</b>	<b>-</b>
<b>Connecticut</b>												
January .....	-	-	-	-	-	-	-	-	-	-	-	-
February .....	-	-	-	-	-	-	-	-	-	-	-	-
March .....	-	-	-	-	-	-	-	-	-	-	-	-
April .....	-	-	-	-	-	-	-	-	-	-	-	-
May .....	-	-	-	-	-	-	-	-	-	-	-	-
June .....	-	-	-	-	-	-	-	-	-	-	-	-
July .....	-	-	-	-	-	-	-	-	-	-	-	-
August .....	-	-	-	-	-	-	-	-	-	-	-	-
September .....	-	-	-	-	-	-	-	-	-	-	-	-
October .....	-	-	-	-	-	-	-	-	-	-	-	-
November .....	-	-	-	-	-	-	-	-	-	-	-	-
December .....	-	-	-	-	-	-	-	-	-	-	-	-
<b>1995 Average</b> .....	<b>-</b>	<b>-</b>	<b>-</b>	<b>-</b>	<b>-</b>	<b>-</b>	<b>-</b>	<b>-</b>	<b>-</b>	<b>-</b>	<b>-</b>	<b>-</b>

See footnotes at end of table.

**Table 44. Refiner Motor Gasoline Volumes by Formulation, Sales Type, PAD District, and State**  
(Thousand Gallons per Day) — Continued

Geographic Area Month	Reformulated						All Formulations					
	Sales to End Users		Sales for Resale				Sales to End Users		Sales for Resale			
	Through Retail Outlets	Total <sup>a</sup>	DTW	Rack	Bulk	Total	Through Retail Outlets	Total <sup>a</sup>	DTW	Rack	Bulk	Total
<b>United States</b>												
January .....	12,627.2	13,028.0	37,948.6	24,576.5	6,050.2	68,575.4	49,085.3	51,200.2	73,468.1	157,058.2	31,732.1	262,258.4
February .....	13,352.1	13,809.4	39,845.8	25,695.4	5,962.5	71,503.7	51,718.2	54,138.2	77,422.6	166,515.5	32,319.3	276,257.4
March .....	13,988.6	14,453.4	39,452.9	25,646.9	7,044.3	72,144.1	53,238.4	55,592.4	77,084.9	170,400.7	34,448.4	281,934.0
April .....	13,729.2	14,141.7	39,815.7	25,332.3	4,679.5	69,827.5	53,166.6	55,456.8	77,624.3	169,399.5	31,219.6	278,243.4
May .....	13,952.4	14,260.6	40,510.0	26,460.0	6,194.5	73,164.5	54,108.4	56,242.2	78,786.7	178,841.7	33,752.7	291,381.0
June .....	14,738.3	15,043.1	41,272.6	27,499.9	5,587.9	74,360.4	56,321.8	58,547.4	80,217.7	185,455.3	38,035.0	303,708.1
July .....	14,114.8	14,495.9	40,094.6	26,396.1	6,260.6	72,751.4	54,856.4	56,944.0	78,090.6	180,631.9	35,336.5	294,059.0
August .....	14,558.8	14,963.1	40,767.0	27,173.8	8,156.5	76,097.3	56,077.7	58,296.8	79,691.6	186,994.2	38,673.7	305,359.5
September .....	14,434.9	14,801.2	40,021.9	25,555.8	6,772.4	72,350.1	54,456.2	56,580.9	77,735.8	175,623.3	41,239.9	294,599.1
October .....	13,853.4	14,224.1	40,210.7	W	W	73,065.8	53,383.0	55,610.5	77,803.5	176,763.5	35,955.9	290,523.0
November .....	14,061.5	14,438.0	40,762.6	25,675.7	8,582.8	75,021.1	53,716.8	55,907.4	78,648.8	176,558.7	39,442.8	294,650.3
December .....	14,244.5	14,623.2	40,916.2	25,321.3	6,214.5	72,451.9	54,335.1	56,471.5	78,750.1	173,144.3	39,822.0	291,716.4
<b>1995 Average .....</b>	<b>13,973.4</b>	<b>14,358.6</b>	<b>40,133.6</b>	<b>25,927.4</b>	<b>6,554.4</b>	<b>72,615.4</b>	<b>53,713.9</b>	<b>55,922.5</b>	<b>77,941.3</b>	<b>174,828.5</b>	<b>36,012.1</b>	<b>288,781.9</b>
<b>PAD District I</b>												
January .....	3,430.6	3,743.8	20,188.0	13,425.5	4,470.7	38,084.2	12,380.2	13,309.5	29,325.2	52,782.0	7,329.4	89,436.6
February .....	3,560.1	3,910.6	20,746.9	13,744.8	4,624.8	39,116.4	13,219.7	14,329.5	30,512.6	55,414.7	7,554.1	93,481.4
March .....	3,614.8	3,961.5	20,619.4	13,740.1	5,129.9	39,489.4	13,470.6	14,469.6	30,349.7	56,262.0	8,102.8	94,714.5
April .....	3,735.1	4,046.3	20,919.8	14,006.8	W	W	13,723.1	14,721.6	30,577.4	56,930.3	4,511.0	92,018.7
May .....	3,834.2	4,046.2	21,379.1	14,849.8	3,488.9	39,717.8	13,715.0	14,568.3	30,959.0	59,378.1	5,918.5	96,255.6
June .....	3,996.9	4,216.2	21,765.3	15,335.8	3,616.7	40,717.7	13,925.2	14,766.5	31,096.8	59,168.3	6,677.7	96,942.8
July .....	3,994.7	4,298.2	21,175.3	14,854.0	4,224.8	40,254.1	13,792.3	14,648.2	30,384.7	57,925.1	8,170.8	96,480.6
August .....	4,065.7	4,384.3	21,475.4	15,268.5	5,205.9	41,949.7	13,901.0	14,834.1	30,783.1	60,313.3	9,416.4	100,512.8
September .....	3,841.3	4,125.5	20,853.1	14,232.5	4,169.5	39,255.1	13,492.4	14,384.4	29,948.3	56,651.5	8,202.6	94,802.3
October .....	3,789.3	4,079.8	20,961.5	14,262.0	4,906.7	40,130.3	13,399.0	14,305.8	30,071.3	56,969.3	8,517.5	95,558.1
November .....	3,856.8	4,143.4	21,348.7	14,377.9	5,370.5	41,097.1	13,613.0	14,560.1	30,608.5	58,121.0	9,433.8	98,163.3
December .....	3,839.4	4,123.9	21,300.0	14,509.1	4,089.1	39,898.3	13,642.9	14,608.0	30,613.4	57,294.8	7,367.3	95,275.4
<b>1995 Average .....</b>	<b>3,797.9</b>	<b>4,091.0</b>	<b>21,061.9</b>	<b>14,388.0</b>	<b>4,282.5</b>	<b>39,732.4</b>	<b>13,523.5</b>	<b>14,458.2</b>	<b>30,433.8</b>	<b>57,277.8</b>	<b>7,604.9</b>	<b>95,316.5</b>
<b>Subdistrict IA</b>												
January .....	534.1	W	W	4,837.8	W	9,529.0	534.1	615.0	4,229.5	5,515.5	786.4	10,531.4
February .....	555.9	W	W	5,198.0	W	10,590.9	555.9	640.9	4,433.9	5,987.8	1,248.0	11,669.7
March .....	564.5	W	W	4,842.3	W	10,172.7	564.5	647.1	4,446.5	5,626.4	1,165.4	11,238.2
April .....	585.8	W	W	5,001.1	W	9,592.3	585.8	657.9	4,464.3	5,700.2	268.7	10,433.2
May .....	621.7	W	W	5,432.5	W	10,493.6	621.7	660.9	4,661.4	6,246.1	683.6	11,591.1
June .....	657.1	W	W	5,537.9	W	11,085.5	657.1	697.9	4,796.1	6,460.0	900.8	12,156.9
July .....	640.4	W	W	5,230.2	W	9,823.9	640.4	718.2	4,591.7	6,205.2	274.5	11,071.5
August .....	674.9	W	W	5,458.3	W	10,795.5	674.9	754.4	4,765.8	6,482.3	1,111.8	12,359.9
September .....	626.4	W	W	5,129.7	W	9,856.8	626.4	691.8	4,481.6	5,997.8	432.8	10,912.2
October .....	631.2	W	W	W	W	9,834.0	631.2	700.2	4,526.9	5,831.6	452.2	10,810.7
November .....	645.9	W	W	5,058.6	W	10,127.0	645.9	712.4	4,555.5	5,822.2	639.0	11,016.7
December .....	641.3	W	W	5,260.5	W	10,053.8	641.3	704.3	4,642.3	6,024.2	307.2	10,973.7
<b>1995 Average .....</b>	<b>615.3</b>	<b>W</b>	<b>W</b>	<b>W</b>	<b>W</b>	<b>10,159.4</b>	<b>615.3</b>	<b>683.7</b>	<b>4,550.3</b>	<b>5,991.6</b>	<b>686.0</b>	<b>11,227.9</b>
<b>Connecticut</b>												
January .....	W	124.2	W	1,500.9	W	2,814.5	W	124.2	W	1,500.9	W	2,814.5
February .....	W	128.8	1,314.2	1,652.1	679.8	3,646.0	W	128.8	1,314.2	1,652.1	679.8	3,646.0
March .....	W	136.2	1,309.3	W	W	3,424.2	W	136.2	1,309.3	W	W	3,424.2
April .....	W	143.7	W	1,696.7	W	3,071.0	W	143.7	W	1,696.7	W	3,071.0
May .....	W	W	W	1,802.5	W	3,187.0	W	W	W	1,802.5	W	3,187.0
June .....	W	W	W	1,879.3	W	3,591.3	W	W	W	1,879.3	W	3,591.3
July .....	W	154.7	W	1,720.6	W	3,028.3	W	154.7	W	1,720.6	W	3,028.3
August .....	W	157.0	1,357.7	W	W	3,221.8	W	157.0	1,357.7	W	W	3,221.8
September .....	W	W	1,306.3	1,724.9	-	3,031.2	W	W	1,306.3	1,724.9	-	3,031.2
October .....	W	143.4	W	1,747.1	W	3,116.4	W	143.4	W	1,747.1	W	3,116.4
November .....	W	148.3	W	1,722.8	W	3,084.3	W	148.3	W	1,722.8	W	3,084.3
December .....	W	139.8	W	1,827.0	W	3,260.4	W	139.8	W	1,827.0	W	3,260.4
<b>1995 Average .....</b>	<b>W</b>	<b>141.6</b>	<b>1,328.2</b>	<b>1,734.8</b>	<b>139.8</b>	<b>3,202.9</b>	<b>W</b>	<b>141.6</b>	<b>1,328.2</b>	<b>1,734.8</b>	<b>139.8</b>	<b>3,202.9</b>

See footnotes at end of table.



**Table 44. Refiner Motor Gasoline Volumes by Formulation, Sales Type, PAD District, and State**

(Thousand Gallons per Day) — Continued

Geographic Area Month	Conventional						Oxygenated					
	Sales to End Users		Sales for Resale				Sales to End Users		Sales for Resale			
	Through Retail Outlets	Total <sup>a</sup>	DTW	Rack	Bulk	Total	Through Retail Outlets	Total <sup>a</sup>	DTW	Rack	Bulk	Total
<b>Maine</b>												
January .....	-	-	-	W	W	708.9	-	-	-	-	-	-
February .....	-	-	-	W	W	710.8	-	-	-	-	-	-
March .....	-	W	-	W	W	704.2	-	-	-	-	-	-
April .....	-	-	-	W	W	617.9	-	-	-	-	-	-
May .....	-	-	-	W	W	719.3	-	-	-	-	-	-
June .....	-	-	-	W	W	799.5	-	-	-	-	-	-
July .....	-	-	-	W	W	856.5	-	-	-	-	-	-
August .....	-	-	-	W	W	885.2	-	-	-	-	-	-
September .....	-	-	-	W	W	749.6	-	-	-	-	-	-
October .....	-	W	-	W	W	712.7	-	-	-	-	-	-
November .....	-	-	-	W	W	651.2	-	-	-	-	-	-
December .....	-	-	-	W	W	660.6	-	-	-	-	-	-
<b>1995 Average .....</b>	-	<b>W</b>	-	<b>W</b>	<b>W</b>	<b>731.8</b>	-	-	-	-	-	-
<b>Massachusetts</b>												
January .....	-	-	-	-	W	W	-	-	-	-	-	-
February .....	-	-	-	-	W	W	-	-	-	-	-	-
March .....	-	-	-	-	W	W	-	-	-	-	-	-
April .....	-	-	-	-	-	-	-	-	-	-	-	-
May .....	-	-	-	-	W	W	-	-	-	-	-	-
June .....	-	-	-	-	W	W	-	-	-	-	-	-
July .....	-	-	-	-	-	-	-	-	-	-	-	-
August .....	-	-	-	-	W	W	-	-	-	-	-	-
September .....	-	-	-	-	W	W	-	-	-	-	-	-
October .....	-	-	-	-	-	-	-	-	-	-	-	-
November .....	-	-	-	-	-	-	-	-	-	-	-	-
December .....	-	-	-	-	-	-	-	-	-	-	-	-
<b>1995 Average .....</b>	-	-	-	-	<b>49.5</b>	<b>49.5</b>	-	-	-	-	-	-
<b>New Hampshire</b>												
January .....	-	W	W	W	-	W	-	-	-	-	-	-
February .....	-	W	W	W	-	W	-	-	-	-	-	-
March .....	-	W	W	W	-	W	-	-	-	-	-	-
April .....	-	W	W	W	-	41.8	-	-	-	-	-	-
May .....	-	W	W	W	-	W	-	-	-	-	-	-
June .....	-	W	W	W	-	W	-	-	-	-	-	-
July .....	-	W	W	W	-	W	-	-	-	-	-	-
August .....	-	W	W	W	-	38.9	-	-	-	-	-	-
September .....	-	W	W	W	-	W	-	-	-	-	-	-
October .....	-	W	W	W	-	35.1	-	-	-	-	-	-
November .....	-	W	W	W	-	29.3	-	-	-	-	-	-
December .....	-	W	W	W	-	21.4	-	-	-	-	-	-
<b>1995 Average .....</b>	-	<b>W</b>	<b>W</b>	<b>30.8</b>	-	<b>W</b>	-	-	-	-	-	-
<b>Rhode Island</b>												
January .....	-	-	-	-	-	-	-	-	-	-	-	-
February .....	-	-	-	-	-	-	-	-	-	-	-	-
March .....	-	-	-	-	-	-	-	-	-	-	-	-
April .....	-	-	-	-	-	-	-	-	-	-	-	-
May .....	-	-	-	-	-	-	-	-	-	-	-	-
June .....	-	-	-	-	-	-	-	-	-	-	-	-
July .....	-	-	-	-	W	W	-	-	-	-	-	-
August .....	-	-	-	-	W	W	-	-	-	-	-	-
September .....	-	-	-	-	-	-	-	-	-	-	-	-
October .....	-	-	-	-	-	-	-	-	-	-	-	-
November .....	-	-	-	-	-	-	-	-	-	-	-	-
December .....	-	-	-	-	-	-	-	-	-	-	-	-
<b>1995 Average .....</b>	-	-	-	-	<b>W</b>	<b>W</b>	-	-	-	-	-	-

See footnotes at end of table.

**Table 44. Refiner Motor Gasoline Volumes by Formulation, Sales Type, PAD District, and State**  
(Thousand Gallons per Day) — Continued

Geographic Area Month	Reformulated						All Formulations					
	Sales to End Users		Sales for Resale				Sales to End Users		Sales for Resale			
	Through Retail Outlets	Total <sup>a</sup>	DTW	Rack	Bulk	Total	Through Retail Outlets	Total <sup>a</sup>	DTW	Rack	Bulk	Total
<b>Maine</b>												
January .....	-	W	W	W	-	684.5	-	W	W	1,144.5	W	1,393.4
February .....	-	W	W	W	W	893.3	-	W	W	1,249.1	W	1,604.1
March .....	-	W	W	W	W	830.1	-	W	W	1,208.4	W	1,534.3
April .....	-	W	W	W	W	748.0	-	W	W	1,101.6	W	1,365.8
May .....	-	-	W	W	W	727.7	-	-	W	1,248.9	W	1,447.0
June .....	-	-	W	W	W	1,043.0	-	-	W	1,381.0	W	1,842.6
July .....	-	W	W	W	W	815.9	-	W	W	1,448.1	W	1,672.4
August .....	-	W	W	W	W	823.5	-	W	W	1,480.3	W	1,708.6
September .....	-	W	W	W	W	730.2	-	W	W	1,302.6	W	1,479.8
October .....	-	W	W	W	W	864.5	-	W	W	1,226.3	W	1,577.1
November .....	-	W	W	W	W	887.9	-	W	W	1,164.8	W	1,539.0
December .....	-	W	W	W	W	689.4	-	W	W	1,176.6	W	1,350.0
<b>1995 Average .....</b>	<b>-</b>	<b>W</b>	<b>W</b>	<b>W</b>	<b>W</b>	<b>810.4</b>	<b>-</b>	<b>W</b>	<b>W</b>	<b>W</b>	<b>211.4</b>	<b>1,542.2</b>
<b>Massachusetts</b>												
January .....	294.8	346.8	2,212.5	W	W	W	294.8	346.8	2,212.5	W	W	4,676.7
February .....	307.1	359.6	2,325.8	W	W	W	307.1	359.6	2,325.8	W	W	4,815.5
March .....	310.0	361.0	2,340.0	1,940.3	W	W	310.0	361.0	2,340.0	1,940.3	497.6	4,777.9
April .....	315.5	358.3	2,349.7	2,115.8	-	4,465.5	315.5	358.3	2,349.7	2,115.8	-	4,465.5
May .....	339.0	372.2	2,458.3	W	W	W	339.0	372.2	2,458.3	W	W	4,907.6
June .....	361.9	393.4	2,555.0	W	W	W	361.9	393.4	2,555.0	W	W	4,913.9
July .....	352.2	401.2	2,454.6	W	W	4,633.5	352.2	401.2	2,454.6	W	W	4,633.5
August .....	376.0	428.3	2,542.5	2,164.2	W	W	376.0	428.3	2,542.5	2,164.2	182.6	4,889.3
September .....	343.9	386.5	2,372.6	W	W	W	343.9	386.5	2,372.6	W	W	4,519.0
October .....	345.7	390.3	2,390.0	W	W	4,447.0	345.7	390.3	2,390.0	W	W	4,447.0
November .....	350.4	392.1	2,406.2	2,021.9	272.9	4,701.0	350.4	392.1	2,406.2	2,021.9	272.9	4,701.0
December .....	345.5	387.6	2,457.7	2,148.4	79.0	4,685.2	345.5	387.6	2,457.7	2,148.4	79.0	4,685.2
<b>1995 Average .....</b>	<b>337.0</b>	<b>381.6</b>	<b>2,405.9</b>	<b>2,109.3</b>	<b>137.6</b>	<b>4,652.8</b>	<b>337.0</b>	<b>381.6</b>	<b>2,405.9</b>	<b>2,109.3</b>	<b>187.1</b>	<b>4,702.3</b>
<b>New Hampshire</b>												
January .....	W	W	W	W	-	W	W	74.8	237.4	116.2	-	353.6
February .....	W	W	W	W	-	W	W	81.0	245.8	127.3	-	373.0
March .....	W	W	W	W	-	W	W	79.6	242.2	112.0	-	354.2
April .....	W	W	W	W	-	303.3	W	82.5	246.3	98.7	-	345.0
May .....	W	W	W	W	-	W	W	84.1	258.1	93.7	-	351.8
June .....	W	W	W	W	-	W	W	89.6	269.6	93.4	-	363.0
July .....	W	W	W	W	-	W	W	83.2	264.0	94.2	-	358.3
August .....	W	W	W	W	-	327.0	W	84.4	269.9	95.9	-	365.8
September .....	W	W	W	W	-	W	W	83.5	250.6	77.2	-	327.8
October .....	W	W	W	W	-	304.0	W	85.7	258.5	80.6	-	339.1
November .....	W	W	W	W	-	303.4	W	90.1	256.6	76.1	-	332.7
December .....	W	W	W	W	-	315.0	W	95.7	276.9	59.5	-	336.4
<b>1995 Average .....</b>	<b>W</b>	<b>W</b>	<b>W</b>	<b>62.7</b>	<b>-</b>	<b>W</b>	<b>W</b>	<b>84.5</b>	<b>256.4</b>	<b>93.5</b>	<b>-</b>	<b>350.0</b>
<b>Rhode Island</b>												
January .....	60.3	W	401.4	W	W	1,118.6	60.3	W	401.4	W	W	1,118.6
February .....	60.5	W	426.3	618.1	-	1,044.4	60.5	W	426.3	618.1	-	1,044.4
March .....	60.5	64.7	436.7	545.1	-	981.8	60.5	64.7	436.7	545.1	-	981.8
April .....	64.6	W	433.0	W	W	1,004.6	64.6	W	433.0	W	W	1,004.6
May .....	68.5	W	450.7	W	W	1,482.6	68.5	W	450.7	W	W	1,482.6
June .....	70.8	W	449.6	W	W	1,212.7	70.8	W	449.6	W	W	1,212.7
July .....	70.0	73.0	439.9	W	-	W	70.0	73.0	439.9	W	W	1,120.6
August .....	74.2	W	450.1	698.0	W	W	74.2	W	450.1	698.0	745.4	1,893.5
September .....	69.6	70.6	420.9	W	W	1,315.7	69.6	70.6	420.9	W	W	1,315.7
October .....	69.9	W	421.0	W	W	1,102.2	69.9	W	421.0	W	W	1,102.2
November .....	71.8	W	418.6	W	W	1,150.4	71.8	W	418.6	W	W	1,150.4
December .....	71.8	W	424.5	W	W	1,103.8	71.8	W	424.5	W	W	1,103.8
<b>1995 Average .....</b>	<b>67.7</b>	<b>70.7</b>	<b>431.1</b>	<b>634.0</b>	<b>W</b>	<b>W</b>	<b>67.7</b>	<b>70.7</b>	<b>431.1</b>	<b>634.0</b>	<b>147.6</b>	<b>1,212.7</b>

See footnotes at end of table.

**Table 44. Refiner Motor Gasoline Volumes by Formulation, Sales Type, PAD District, and State**

(Thousand Gallons per Day) — Continued

Geographic Area Month	Conventional						Oxygenated					
	Sales to End Users		Sales for Resale				Sales to End Users		Sales for Resale			
	Through Retail Outlets	Total <sup>a</sup>	DTW	Rack	Bulk	Total	Through Retail Outlets	Total <sup>a</sup>	DTW	Rack	Bulk	Total
<b>Vermont</b>												
January .....	-	-	W	W	-	174.6	-	-	-	-	-	-
February .....	-	-	W	W	-	186.6	-	-	-	-	-	-
March .....	-	W	W	W	-	165.9	-	-	-	-	-	-
April .....	-	-	W	W	-	181.2	-	-	-	-	-	-
May .....	-	-	W	W	-	215.1	-	-	-	-	-	-
June .....	-	-	W	W	-	233.4	-	-	-	-	-	-
July .....	-	W	W	W	-	258.5	-	-	-	-	-	-
August .....	-	-	W	W	-	280.7	-	-	-	-	-	-
September .....	-	-	W	W	-	238.8	-	-	-	-	-	-
October .....	-	-	W	W	-	228.9	-	-	-	-	-	-
November .....	-	-	W	W	-	209.2	-	-	-	-	-	-
December .....	-	-	W	W	-	237.9	-	-	-	-	-	-
<b>1995 Average .....</b>	<b>-</b>	<b>W</b>	<b>W</b>	<b>W</b>	<b>-</b>	<b>217.8</b>	<b>-</b>	<b>-</b>	<b>-</b>	<b>-</b>	<b>-</b>	<b>-</b>
<b>Subdistrict IB</b>												
January .....	2,277.1	W	W	8,436.9	W	12,647.0	-	-	-	-	-	-
February .....	2,506.0	W	W	8,885.5	W	13,388.5	-	-	-	-	-	-
March .....	2,524.5	W	W	9,288.1	W	13,923.3	-	-	-	-	-	-
April .....	2,623.7	W	W	9,809.5	W	14,276.1	-	-	-	-	-	-
May .....	2,761.5	W	W	10,538.6	W	14,812.7	-	-	-	-	-	-
June .....	2,787.0	W	W	9,803.5	W	14,939.4	-	-	-	-	-	-
July .....	2,779.1	W	W	9,547.2	W	14,801.6	-	-	-	-	-	-
August .....	2,828.7	W	W	10,257.5	W	15,890.5	-	-	-	-	-	-
September .....	2,664.9	W	W	9,253.4	W	14,903.4	-	-	-	-	-	-
October .....	2,656.0	W	2,841.2	W	W	14,530.1	-	-	-	-	-	-
November .....	2,670.6	W	W	9,151.1	W	14,565.1	-	-	-	-	-	-
December .....	2,712.2	W	W	8,760.1	W	14,013.0	-	-	-	-	-	-
<b>1995 Average .....</b>	<b>2,650.0</b>	<b>W</b>	<b>W</b>	<b>W</b>	<b>2,095.6</b>	<b>14,396.1</b>	<b>-</b>	<b>-</b>	<b>-</b>	<b>-</b>	<b>-</b>	<b>-</b>
<b>Delaware</b>												
January .....	-	-	-	-	-	-	-	-	-	-	-	-
February .....	-	-	-	-	-	-	-	-	-	-	-	-
March .....	-	-	-	-	-	-	-	-	-	-	-	-
April .....	-	-	-	-	-	-	-	-	-	-	-	-
May .....	-	-	-	-	-	-	-	-	-	-	-	-
June .....	-	-	-	-	-	-	-	-	-	-	-	-
July .....	-	-	-	-	-	-	-	-	-	-	-	-
August .....	-	-	-	-	-	-	-	-	-	-	-	-
September .....	-	-	-	-	-	-	-	-	-	-	-	-
October .....	-	-	-	-	-	-	-	-	-	-	-	-
November .....	-	-	-	-	-	-	-	-	-	-	-	-
December .....	-	-	-	-	-	-	-	-	-	-	-	-
<b>1995 Average .....</b>	<b>-</b>	<b>-</b>	<b>-</b>	<b>-</b>	<b>-</b>	<b>-</b>	<b>-</b>	<b>-</b>	<b>-</b>	<b>-</b>	<b>-</b>	<b>-</b>
<b>District of Columbia</b>												
January .....	-	-	-	-	-	-	-	-	-	-	-	-
February .....	-	-	-	-	-	-	-	-	-	-	-	-
March .....	-	-	-	-	-	-	-	-	-	-	-	-
April .....	-	-	-	-	-	-	-	-	-	-	-	-
May .....	-	-	-	-	-	-	-	-	-	-	-	-
June .....	-	-	-	-	-	-	-	-	-	-	-	-
July .....	-	-	-	-	-	-	-	-	-	-	-	-
August .....	-	-	-	-	-	-	-	-	-	-	-	-
September .....	-	-	-	-	-	-	-	-	-	-	-	-
October .....	-	-	-	-	-	-	-	-	-	-	-	-
November .....	-	-	-	-	-	-	-	-	-	-	-	-
December .....	-	-	-	-	-	-	-	-	-	-	-	-
<b>1995 Average .....</b>	<b>-</b>	<b>-</b>	<b>-</b>	<b>-</b>	<b>-</b>	<b>-</b>	<b>-</b>	<b>-</b>	<b>-</b>	<b>-</b>	<b>-</b>	<b>-</b>

See footnotes at end of table.

**Table 44. Refiner Motor Gasoline Volumes by Formulation, Sales Type, PAD District, and State**

(Thousand Gallons per Day) — Continued

Geographic Area Month	Reformulated						All Formulations					
	Sales to End Users		Sales for Resale				Sales to End Users		Sales for Resale			
	Through Retail Outlets	Total <sup>a</sup>	DTW	Rack	Bulk	Total	Through Retail Outlets	Total <sup>a</sup>	DTW	Rack	Bulk	Total
<b>Vermont</b>												
January .....	-	-	-	-	-	-	-	-	W	W	-	174.6
February .....	-	-	-	-	-	-	-	-	W	W	-	186.6
March .....	-	-	-	-	-	-	-	W	W	W	-	165.9
April .....	-	-	-	-	-	-	-	-	W	W	-	181.2
May .....	-	-	-	-	-	-	-	-	W	W	-	215.1
June .....	-	-	-	-	-	-	-	-	W	W	-	233.4
July .....	-	-	-	-	-	-	-	W	W	W	-	258.5
August .....	-	-	-	-	-	-	-	-	W	W	-	280.7
September .....	-	-	-	-	-	-	-	-	W	W	-	238.8
October .....	-	-	-	-	-	-	-	-	W	W	-	228.9
November .....	-	-	-	-	-	-	-	-	W	W	-	209.2
December .....	-	-	-	-	-	-	-	-	W	W	-	237.9
<b>1995 Average</b> .....	-	-	-	-	-	-	-	<b>W</b>	<b>W</b>	<b>W</b>	-	<b>217.8</b>
<b>Subdistrict IB</b>												
January .....	2,155.2	W	W	6,662.1	W	24,725.6	4,432.3	4,731.3	16,724.5	15,099.0	5,549.2	37,372.6
February .....	2,195.4	W	W	6,611.9	W	24,574.3	4,701.4	5,013.6	17,189.1	15,497.4	5,276.3	37,962.8
March .....	2,246.7	W	W	6,726.9	W	25,138.7	4,771.2	5,089.0	17,105.8	16,015.0	5,941.3	39,062.0
April .....	2,343.0	W	W	6,848.1	W	23,155.3	4,966.7	5,254.2	17,297.6	16,657.6	3,476.1	37,431.4
May .....	2,397.6	W	W	7,109.6	W	24,816.0	5,159.2	5,383.2	17,718.9	17,648.3	4,261.5	39,628.7
June .....	2,485.4	W	W	7,450.6	W	25,082.3	5,272.4	5,516.9	17,914.7	17,254.1	4,852.8	40,021.7
July .....	2,512.4	W	W	7,366.6	W	25,969.4	5,291.5	5,547.8	17,438.6	16,913.9	6,418.5	40,771.0
August .....	2,530.7	W	W	7,453.2	W	26,625.5	5,359.4	5,646.8	17,686.4	17,710.8	7,118.8	42,516.0
September .....	2,377.1	W	W	6,964.5	W	25,154.7	5,042.0	5,304.4	17,212.7	16,217.9	6,627.5	40,058.1
October .....	2,346.8	W	14,333.7	W	25,843.5	5,002.8	5,267.5	17,174.9	16,020.4	7,178.2	40,373.5	
November .....	2,398.9	W	W	7,018.4	W	26,487.9	5,069.5	5,327.8	17,550.7	16,169.4	7,332.8	41,053.0
December .....	2,375.3	W	W	6,973.0	W	25,363.9	5,087.5	5,352.7	17,417.5	15,733.1	6,226.3	39,376.9
<b>1995 Average</b> .....	<b>2,364.7</b>	<b>W</b>	<b>W</b>	<b>W</b>	<b>3,767.2</b>	<b>25,253.3</b>	<b>5,014.7</b>	<b>5,287.8</b>	<b>17,369.4</b>	<b>16,417.1</b>	<b>5,862.8</b>	<b>39,649.3</b>
<b>Delaware</b>												
January .....	26.8	34.2	W	433.6	W	797.4	26.8	34.2	W	433.6	W	797.4
February .....	27.8	36.1	W	W	W	667.0	27.8	36.1	335.4	W	W	667.0
March .....	28.6	36.2	W	W	W	633.8	28.6	36.2	326.2	W	W	633.8
April .....	33.7	41.1	W	W	W	661.4	33.7	41.1	316.7	W	W	661.4
May .....	32.8	34.2	W	404.1	W	774.3	32.8	34.2	W	404.1	W	774.3
June .....	35.4	36.6	W	W	W	797.1	35.4	36.6	W	392.5	W	797.1
July .....	38.4	46.1	W	434.9	W	878.0	38.4	46.1	W	434.9	W	878.0
August .....	37.9	46.9	W	379.9	W	736.4	37.9	46.9	W	379.9	W	736.4
September .....	33.2	40.9	W	W	W	693.0	33.2	40.9	W	341.5	W	693.0
October .....	32.7	41.2	W	W	W	807.3	32.7	41.2	W	384.5	W	807.3
November .....	W	43.9	W	379.0	W	746.6	W	43.9	W	379.0	W	746.6
December .....	W	42.2	W	W	W	675.5	W	42.2	323.4	W	W	675.5
<b>1995 Average</b> .....	<b>W</b>	<b>40.0</b>	<b>W</b>	<b>W</b>	<b>W</b>	<b>739.7</b>	<b>W</b>	<b>40.0</b>	<b>W</b>	<b>364.3</b>	<b>W</b>	<b>739.7</b>
<b>District of Columbia</b>												
January .....	-	11.6	357.8	-	-	357.8	-	11.6	357.8	-	-	357.8
February .....	-	12.8	371.5	-	-	371.5	-	12.8	371.5	-	-	371.5
March .....	-	12.5	364.2	-	-	364.2	-	12.5	364.2	-	-	364.2
April .....	-	13.8	380.3	-	-	380.3	-	13.8	380.3	-	-	380.3
May .....	-	14.6	376.9	-	-	376.9	-	14.6	376.9	-	-	376.9
June .....	-	21.5	377.9	-	-	377.9	-	21.5	377.9	-	-	377.9
July .....	-	11.4	378.6	-	-	378.6	-	11.4	378.6	-	-	378.6
August .....	-	11.4	371.4	-	-	371.4	-	11.4	371.4	-	-	371.4
September .....	-	12.9	376.0	-	-	376.0	-	12.9	376.0	-	-	376.0
October .....	-	10.3	377.7	-	-	377.7	-	10.3	377.7	-	-	377.7
November .....	-	12.0	384.8	-	-	384.8	-	12.0	384.8	-	-	384.8
December .....	-	11.9	374.1	-	-	374.1	-	11.9	374.1	-	-	374.1
<b>1995 Average</b> .....	-	<b>13.0</b>	<b>374.2</b>	-	-	<b>374.2</b>	-	<b>13.0</b>	<b>374.2</b>	-	-	<b>374.2</b>

See footnotes at end of table.

**Table 44. Refiner Motor Gasoline Volumes by Formulation, Sales Type, PAD District, and State**  
(Thousand Gallons per Day) — Continued

Geographic Area Month	Conventional						Oxygenated					
	Sales to End Users		Sales for Resale				Sales to End Users		Sales for Resale			
	Through Retail Outlets	Total <sup>a</sup>	DTW	Rack	Bulk	Total	Through Retail Outlets	Total <sup>a</sup>	DTW	Rack	Bulk	Total
<b>Maryland</b>												
January .....	-	W	W	W	W	373.3	-	-	-	-	-	-
February .....	-	W	W	328.1	W	380.0	-	-	-	-	-	-
March .....	-	W	W	W	W	383.2	-	-	-	-	-	-
April .....	-	W	W	378.7	W	468.5	-	-	-	-	-	-
May .....	-	W	W	W	W	462.9	-	-	-	-	-	-
June .....	-	W	W	W	W	W	-	-	-	-	-	-
July .....	-	W	W	W	W	543.5	-	-	-	-	-	-
August .....	-	W	W	382.5	W	562.1	-	-	-	-	-	-
September .....	-	W	W	W	W	473.3	-	-	-	-	-	-
October .....	-	W	27.2	W	W	459.4	-	-	-	-	-	-
November .....	W	W	W	W	W	425.1	-	-	-	-	-	-
December .....	W	W	W	W	W	399.3	-	-	-	-	-	-
<b>1995 Average .....</b>	<b>W</b>	<b>W</b>	<b>W</b>	<b>W</b>	<b>W</b>	<b>73.8</b>	<b>454.2</b>	-	-	-	-	-
<b>New Jersey</b>												
January .....	-	-	-	-	721.6	721.6	-	-	-	-	-	-
February .....	-	-	-	-	435.8	435.8	-	-	-	-	-	-
March .....	-	-	-	-	391.5	391.5	-	-	-	-	-	-
April .....	-	-	-	-	669.9	669.9	-	-	-	-	-	-
May .....	-	-	-	-	142.3	142.3	-	-	-	-	-	-
June .....	-	-	-	-	W	W	-	-	-	-	-	-
July .....	-	-	-	-	391.7	391.7	-	-	-	-	-	-
August .....	-	-	-	-	446.1	446.1	-	-	-	-	-	-
September .....	-	-	-	-	646.1	646.1	-	-	-	-	-	-
October .....	-	-	-	-	734.2	734.2	-	-	-	-	-	-
November .....	-	-	-	-	354.8	354.8	-	-	-	-	-	-
December .....	-	-	-	-	305.0	305.0	-	-	-	-	-	-
<b>1995 Average .....</b>	<b>-</b>	<b>-</b>	<b>-</b>	<b>-</b>	<b>446.7</b>	<b>446.7</b>	<b>-</b>	<b>-</b>	<b>-</b>	<b>-</b>	<b>-</b>	<b>-</b>
<b>New York</b>												
January .....	1,091.0	1,148.4	W	3,179.4	W	4,526.7	-	-	-	-	-	-
February .....	1,161.3	1,202.7	W	3,442.7	W	4,917.9	-	-	-	-	-	-
March .....	1,185.6	1,226.8	1,268.4	3,542.4	180.6	4,991.3	-	-	-	-	-	-
April .....	1,197.8	1,238.2	W	3,568.1	W	5,012.8	-	-	-	-	-	-
May .....	1,232.5	1,274.9	1,418.5	4,132.8	210.3	5,761.6	-	-	-	-	-	-
June .....	1,290.0	1,333.8	1,460.7	4,005.9	179.7	5,646.4	-	-	-	-	-	-
July .....	1,276.2	1,304.5	1,408.7	3,916.6	173.9	5,499.3	-	-	-	-	-	-
August .....	1,303.0	1,334.3	1,461.2	4,244.0	117.9	5,823.1	-	-	-	-	-	-
September .....	1,209.7	1,239.1	1,375.7	3,797.4	283.7	5,456.8	-	-	-	-	-	-
October .....	1,194.2	1,221.3	1,353.8	3,626.5	194.8	5,175.1	-	-	-	-	-	-
November .....	W	1,231.7	1,352.8	3,666.9	375.0	5,394.7	-	-	-	-	-	-
December .....	W	1,256.3	1,370.2	3,585.9	162.4	5,118.4	-	-	-	-	-	-
<b>1995 Average .....</b>	<b>W</b>	<b>1,251.3</b>	<b>1,346.2</b>	<b>3,727.7</b>	<b>205.0</b>	<b>5,278.9</b>	<b>-</b>	<b>-</b>	<b>-</b>	<b>-</b>	<b>-</b>	<b>-</b>
<b>Pennsylvania</b>												
January .....	1,186.1	1,232.3	1,420.8	W	W	7,025.4	-	-	-	-	-	-
February .....	1,344.6	1,390.1	1,529.5	5,114.8	1,010.6	7,654.8	-	-	-	-	-	-
March .....	1,338.9	1,390.5	1,563.7	W	W	8,157.4	-	-	-	-	-	-
April .....	1,425.9	1,470.4	1,587.1	5,862.7	674.9	8,124.8	-	-	-	-	-	-
May .....	1,529.0	1,579.5	1,574.6	W	W	8,445.9	-	-	-	-	-	-
June .....	1,497.0	1,548.1	1,574.6	W	W	8,658.0	-	-	-	-	-	-
July .....	1,502.9	1,544.5	1,548.4	W	W	8,367.1	-	-	-	-	-	-
August .....	1,525.7	1,580.8	1,583.1	5,631.1	1,844.9	9,059.1	-	-	-	-	-	-
September .....	1,455.2	1,503.2	W	W	1,750.9	8,327.2	-	-	-	-	-	-
October .....	1,461.8	1,516.3	1,460.2	W	W	8,161.4	-	-	-	-	-	-
November .....	1,464.1	1,510.4	1,494.6	W	W	8,390.5	-	-	-	-	-	-
December .....	1,480.9	1,532.8	1,495.0	W	W	8,190.3	-	-	-	-	-	-
<b>1995 Average .....</b>	<b>1,434.8</b>	<b>1,483.7</b>	<b>1,525.5</b>	<b>5,320.7</b>	<b>1,370.1</b>	<b>8,216.3</b>	<b>-</b>	<b>-</b>	<b>-</b>	<b>-</b>	<b>-</b>	<b>-</b>

See footnotes at end of table.

**Table 44. Refiner Motor Gasoline Volumes by Formulation, Sales Type, PAD District, and State**  
(Thousand Gallons per Day) — Continued

Geographic Area Month	Reformulated						All Formulations					
	Sales to End Users		Sales for Resale				Sales to End Users		Sales for Resale			
	Through Retail Outlets	Total <sup>a</sup>	DTW	Rack	Bulk	Total	Through Retail Outlets	Total <sup>a</sup>	DTW	Rack	Bulk	Total
<b>Maryland</b>												
January .....	—	W	3,133.4	W	W	4,345.2	—	60.2	W	1,480.9	W	4,718.5
February .....	—	W	W	W	W	4,531.3	—	64.4	3,232.1	W	W	4,911.4
March .....	—	W	W	W	W	4,397.7	—	65.1	3,166.3	W	W	4,780.8
April .....	—	W	W	W	W	4,485.3	—	54.7	3,152.2	W	W	4,953.8
May .....	—	W	3,148.5	W	W	4,507.8	—	24.6	W	1,702.4	W	4,970.8
June .....	—	W	3,093.5	W	W	W	—	39.6	W	1,961.2	W	5,260.9
July .....	—	W	3,079.5	W	W	4,779.9	—	55.4	W	1,926.4	W	5,323.4
August .....	—	W	3,094.3	1,455.7	192.8	4,742.8	—	60.4	W	1,838.2	W	5,305.0
September .....	—	W	3,087.3	W	W	4,616.0	—	55.5	W	1,753.3	W	5,089.3
October .....	—	W	W	W	W	4,687.2	—	60.6	W	1,842.7	W	5,146.6
November .....	—	W	3,137.8	W	W	4,706.5	W	65.7	W	1,820.3	W	5,131.6
December .....	—	W	W	W	109.3	4,797.6	W	61.5	3,199.1	W	W	5,196.9
<b>1995 Average .....</b>	<b>—</b>	<b>W</b>	<b>3,125.6</b>	<b>W</b>	<b>W</b>	<b>4,612.3</b>	<b>W</b>	<b>55.6</b>	<b>W</b>	<b>1,752.2</b>	<b>W</b>	<b>5,066.5</b>
<b>New Jersey</b>												
January .....	1,076.1	1,135.9	4,582.8	2,990.1	3,477.5	11,050.3	1,076.1	1,135.9	4,582.8	2,990.1	4,199.0	11,771.9
February .....	1,114.1	1,193.0	4,724.1	2,897.5	3,162.2	10,783.8	1,114.1	1,193.0	4,724.1	2,897.5	3,598.0	11,219.6
March .....	1,148.7	1,229.5	4,671.7	2,933.2	3,658.5	11,263.4	1,148.7	1,229.5	4,671.7	2,933.2	4,050.0	11,654.8
April .....	1,203.0	1,272.1	4,779.3	2,897.2	1,545.1	9,221.7	1,203.0	1,272.1	4,779.3	2,897.2	2,215.0	9,891.6
May .....	1,250.6	1,310.2	4,852.9	3,033.4	2,361.8	10,248.2	1,250.6	1,310.2	4,852.9	3,033.4	2,504.1	10,390.5
June .....	1,285.4	1,341.4	4,988.1	3,053.4	W	W	1,285.4	1,341.4	4,988.1	3,053.4	2,412.2	10,453.8
July .....	1,318.1	1,381.2	4,810.3	2,937.0	3,512.1	11,259.4	1,318.1	1,381.2	4,810.3	2,937.0	3,903.8	11,651.1
August .....	1,317.7	1,385.0	4,839.5	3,039.0	3,979.3	11,857.8	1,317.7	1,385.0	4,839.5	3,039.0	4,425.3	12,303.8
September .....	1,224.7	1,282.0	4,714.9	2,865.3	3,480.2	11,060.5	1,224.7	1,282.0	4,714.9	2,865.3	4,126.3	11,706.6
October .....	1,196.9	1,251.2	4,713.0	2,781.2	4,054.6	11,548.9	1,196.9	1,251.2	4,713.0	2,781.2	4,788.9	12,283.1
November .....	1,239.8	1,292.8	4,808.4	2,808.2	4,304.7	11,921.3	1,239.8	1,292.8	4,808.4	2,808.2	4,659.6	12,276.2
December .....	1,224.5	1,280.8	4,716.5	2,779.0	3,225.8	10,721.3	1,224.5	1,280.8	4,716.5	2,779.0	3,530.8	11,026.3
<b>1995 Average .....</b>	<b>1,217.2</b>	<b>1,280.1</b>	<b>4,766.5</b>	<b>2,918.2</b>	<b>3,259.1</b>	<b>10,943.8</b>	<b>1,217.2</b>	<b>1,280.1</b>	<b>4,766.5</b>	<b>2,918.2</b>	<b>3,705.8</b>	<b>11,390.5</b>
<b>New York</b>												
January .....	592.4	636.3	W	1,350.4	W	5,710.7	1,683.4	1,784.7	5,187.2	4,529.8	520.4	10,237.4
February .....	584.8	629.5	W	1,437.0	W	5,776.2	1,746.1	1,832.1	5,275.1	4,879.7	539.3	10,694.1
March .....	592.5	636.2	4,016.1	1,426.5	341.8	5,784.4	1,778.1	1,863.0	5,284.4	4,968.8	522.4	10,775.7
April .....	615.0	658.8	W	1,388.0	W	5,733.1	1,812.8	1,896.9	5,335.5	4,956.1	454.4	10,746.0
May .....	634.0	660.7	4,201.4	1,335.5	502.6	6,039.5	1,866.5	1,935.7	5,619.8	5,468.4	712.9	11,801.1
June .....	671.4	698.6	4,269.3	1,368.6	327.8	5,965.7	1,961.4	2,032.3	5,730.0	5,374.6	507.6	11,612.1
July .....	677.2	712.0	4,161.5	1,401.3	338.2	5,900.9	1,953.4	2,016.5	5,570.2	5,317.9	512.1	11,400.2
August .....	681.0	720.7	4,239.2	1,489.0	354.0	6,082.2	1,984.0	2,054.9	5,700.4	5,733.0	471.9	11,905.3
September .....	634.2	672.1	4,118.3	1,347.1	211.1	5,676.5	1,843.9	1,911.2	5,494.0	5,144.5	494.8	11,133.3
October .....	618.6	653.9	4,063.9	1,320.3	305.9	5,690.0	1,812.8	1,875.2	5,417.7	4,946.7	500.7	10,865.1
November .....	W	649.2	4,194.5	1,351.9	356.1	5,902.5	1,818.5	1,880.9	5,547.3	5,018.8	731.1	11,297.2
December .....	W	653.9	4,174.1	1,382.7	477.6	6,034.4	1,844.8	1,910.2	5,544.3	4,968.6	639.9	11,152.8
<b>1995 Average .....</b>	<b>W</b>	<b>665.4</b>	<b>4,130.4</b>	<b>1,383.0</b>	<b>345.7</b>	<b>5,859.1</b>	<b>1,842.7</b>	<b>1,916.7</b>	<b>5,476.6</b>	<b>5,110.6</b>	<b>550.8</b>	<b>11,138.0</b>
<b>Pennsylvania</b>												
January .....	459.9	472.4	1,699.8	W	W	2,464.2	1,646.0	1,704.7	3,120.6	5,664.5	704.4	9,489.6
February .....	468.9	485.1	1,721.5	723.0	—	2,444.5	1,813.5	1,875.2	3,251.0	5,837.8	1,010.6	10,099.3
March .....	476.9	492.1	1,729.4	W	W	2,695.4	1,815.8	1,882.5	3,293.1	6,285.6	1,274.1	10,852.8
April .....	491.3	505.2	1,746.5	927.0	—	2,673.5	1,917.2	1,975.6	3,333.6	6,789.7	674.9	10,798.3
May .....	480.3	484.5	1,781.9	W	W	2,869.2	2,009.3	2,063.9	3,356.5	7,040.1	918.5	11,315.1
June .....	493.1	497.3	1,794.6	W	W	2,861.9	1,990.1	2,045.4	3,369.2	6,472.5	1,678.2	11,519.9
July .....	478.7	492.6	1,704.8	W	W	2,772.6	1,981.6	2,037.2	3,253.2	6,297.7	1,588.8	11,139.7
August .....	494.1	507.5	1,745.3	1,089.6	—	2,834.9	2,019.8	2,088.2	3,328.4	6,720.7	1,844.9	11,894.0
September .....	484.9	498.7	W	W	—	2,732.6	1,940.1	2,001.9	3,195.6	6,113.3	1,750.9	11,059.8
October .....	498.6	512.7	1,756.0	W	W	2,732.3	1,960.5	2,029.0	3,216.1	6,065.3	1,612.3	10,893.7
November .....	507.7	522.1	1,818.8	W	W	2,826.2	1,971.8	2,032.5	3,313.4	6,143.2	1,760.1	11,216.7
December .....	497.5	513.5	1,765.1	W	W	2,760.9	1,978.4	2,046.2	3,260.1	5,803.6	1,887.5	10,951.2
<b>1995 Average .....</b>	<b>486.0</b>	<b>498.7</b>	<b>1,748.7</b>	<b>951.1</b>	<b>24.3</b>	<b>2,724.1</b>	<b>1,920.8</b>	<b>1,982.4</b>	<b>3,274.1</b>	<b>6,271.8</b>	<b>1,394.4</b>	<b>10,940.4</b>

See footnotes at end of table.

**Table 44. Refiner Motor Gasoline Volumes by Formulation, Sales Type, PAD District, and State**

(Thousand Gallons per Day) — Continued

Geographic Area Month	Conventional						Oxygenated					
	Sales to End Users		Sales for Resale				Sales to End Users		Sales for Resale			
	Through Retail Outlets	Total <sup>a</sup>	DTW	Rack	Bulk	Total	Through Retail Outlets	Total <sup>a</sup>	DTW	Rack	Bulk	Total
<b>Subdistrict IC</b>												
January .....	6,624.1	7,121.1	6,423.0	29,557.1	954.3	36,934.5	48.5	55.4	W	684.7	W	768.6
February .....	7,103.9	7,757.9	6,830.6	31,330.9	985.0	39,146.5	49.8	56.9	W	663.7	W	751.1
March .....	7,331.3	7,879.6	W	W	W	W	—	—	—	W	—	W
April .....	7,364.3	7,957.7	W	W	W	39,910.3	—	—	—	W	—	W
May .....	7,119.3	7,658.5	W	33,176.1	W	40,627.6	—	—	—	—	—	—
June .....	7,141.3	7,655.8	W	33,106.9	W	40,214.3	—	—	—	—	—	—
July .....	7,018.5	7,490.9	6,150.7	32,548.8	1,477.7	40,177.3	—	—	—	—	—	—
August .....	7,006.6	7,525.9	6,159.2	33,763.2	1,185.9	41,108.3	—	—	—	—	—	—
September .....	6,986.1	7,505.4	6,148.7	32,297.4	1,142.3	39,588.4	—	—	—	—	—	—
October .....	6,953.7	7,477.6	6,198.3	32,782.3	887.1	39,867.7	—	—	W	W	—	53.3
November .....	7,085.5	7,661.8	6,321.0	33,828.5	1,462.0	41,611.5	—	—	—	—	—	—
December .....	7,091.4	7,683.3	W	33,261.9	W	40,444.2	—	—	—	—	—	—
<b>1995 Average .....</b>	<b>7,067.7</b>	<b>7,612.6</b>	<b>6,398.7</b>	<b>32,548.5</b>	<b>1,044.3</b>	<b>39,991.6</b>	<b>7.9</b>	<b>9.1</b>	<b>9.1</b>	<b>W</b>	<b>W</b>	<b>128.0</b>
<b>Florida</b>												
January .....	3,196.7	3,435.1	4,889.7	8,384.9	281.9	13,556.6	—	—	—	—	—	—
February .....	3,510.8	3,891.9	W	9,180.9	W	14,750.1	—	—	—	—	—	—
March .....	3,537.0	3,797.2	5,182.4	9,166.2	165.0	14,513.7	—	—	—	—	—	—
April .....	3,514.4	3,833.8	W	8,929.4	W	14,120.8	—	—	—	—	—	—
May .....	3,363.3	3,619.1	W	8,707.2	W	13,666.2	—	—	—	—	—	—
June .....	3,295.3	3,517.0	W	8,452.7	W	13,217.0	—	—	—	—	—	—
July .....	3,256.3	3,460.1	4,587.0	8,503.3	498.4	13,588.7	—	—	—	—	—	—
August .....	3,169.4	3,374.1	4,598.5	8,510.8	236.1	13,345.4	—	—	—	—	—	—
September .....	3,253.9	3,470.0	4,661.8	8,625.4	234.3	13,521.6	—	—	—	—	—	—
October .....	3,262.5	3,490.8	W	8,671.5	W	13,466.8	—	—	—	—	—	—
November .....	3,385.7	3,660.6	4,823.1	9,336.2	156.5	14,315.7	—	—	—	—	—	—
December .....	3,387.4	3,697.2	W	9,305.6	W	14,181.0	—	—	—	—	—	—
<b>1995 Average .....</b>	<b>3,342.8</b>	<b>3,601.4</b>	<b>4,842.5</b>	<b>8,811.3</b>	<b>193.1</b>	<b>13,846.9</b>	<b>—</b>	<b>—</b>	<b>—</b>	<b>—</b>	<b>—</b>	<b>—</b>
<b>Georgia</b>												
January .....	1,490.8	1,594.5	973.4	6,843.1	322.2	8,138.7	—	—	—	—	—	—
February .....	1,556.8	1,671.0	W	7,195.4	W	8,623.7	—	—	—	—	—	—
March .....	1,617.7	1,744.3	969.9	7,227.2	377.4	8,574.4	—	—	—	—	—	—
April .....	1,631.3	1,742.1	1,014.4	7,163.9	302.4	8,480.7	—	—	—	—	—	—
May .....	1,586.7	1,692.4	W	7,359.1	W	8,897.7	—	—	—	—	—	—
June .....	1,626.3	1,732.3	W	7,556.1	W	8,874.6	—	—	—	—	—	—
July .....	1,589.2	1,685.7	1,003.5	7,346.4	406.3	8,756.1	—	—	—	—	—	—
August .....	1,610.0	1,709.4	1,019.1	7,560.7	308.2	8,887.9	—	—	—	—	—	—
September .....	1,563.5	1,653.8	996.1	7,037.3	482.8	8,516.1	—	—	—	—	—	—
October .....	1,536.7	1,631.1	W	7,407.4	W	8,673.2	—	—	—	—	—	—
November .....	1,559.4	1,659.5	1,018.8	7,546.9	637.2	9,202.9	—	—	—	—	—	—
December .....	1,562.9	1,660.9	W	7,364.6	W	8,671.4	—	—	—	—	—	—
<b>1995 Average .....</b>	<b>1,577.6</b>	<b>1,681.3</b>	<b>1,003.6</b>	<b>7,301.2</b>	<b>386.4</b>	<b>8,691.2</b>	<b>—</b>	<b>—</b>	<b>—</b>	<b>—</b>	<b>—</b>	<b>—</b>
<b>North Carolina</b>												
January .....	604.0	687.4	W	6,869.5	W	7,314.8	48.5	55.4	W	684.7	W	768.6
February .....	637.4	720.5	W	7,150.3	W	7,576.2	49.8	56.9	W	663.7	W	751.1
March .....	654.8	741.4	328.5	W	315.6	W	—	—	—	W	—	W
April .....	678.8	766.6	W	W	W	W	—	—	—	W	—	W
May .....	656.4	754.5	W	8,798.9	W	9,316.1	—	—	—	—	—	—
June .....	663.1	763.3	W	8,737.1	W	9,307.7	—	—	—	—	—	—
July .....	660.6	754.7	W	8,559.3	W	9,112.9	—	—	—	—	—	—
August .....	682.2	807.5	W	9,228.1	W	9,801.3	—	—	—	—	—	—
September .....	676.0	813.2	199.2	8,695.8	252.8	9,147.8	—	—	—	—	—	—
October .....	675.9	800.9	178.9	W	W	9,071.6	—	—	W	W	—	53.3
November .....	672.9	798.5	W	8,839.0	W	9,497.4	—	—	—	—	—	—
December .....	667.8	783.8	W	8,675.3	W	9,283.7	—	—	—	—	—	—
<b>1995 Average .....</b>	<b>660.9</b>	<b>766.2</b>	<b>240.7</b>	<b>W</b>	<b>W</b>	<b>8,943.9</b>	<b>7.9</b>	<b>9.1</b>	<b>9.1</b>	<b>W</b>	<b>W</b>	<b>128.0</b>

See footnotes at end of table.

**Table 44. Refiner Motor Gasoline Volumes by Formulation, Sales Type, PAD District, and State**  
(Thousand Gallons per Day) — Continued

Geographic Area Month	Reformulated						All Formulations					
	Sales to End Users		Sales for Resale				Sales to End Users		Sales for Resale			
	Through Retail Outlets	Total <sup>a</sup>	DTW	Rack	Bulk	Total	Through Retail Outlets	Total <sup>a</sup>	DTW	Rack	Bulk	Total
<b>Subdistrict IC</b>												
January .....	741.3	786.8	W	1,925.7	W	3,829.6	7,413.8	7,963.3	8,371.3	32,167.5	993.8	41,532.6
February .....	808.8	860.2	W	1,934.9	W	3,951.3	7,962.4	8,675.0	8,889.6	33,929.5	1,029.8	43,848.9
March .....	803.6	854.0	W	2,170.9	W	4,178.0	8,134.9	8,733.6	8,797.4	34,620.7	996.1	44,414.2
April .....	806.3	851.8	W	2,157.6	—	W	8,170.6	8,809.5	8,815.4	34,572.5	766.2	44,154.1
May .....	814.9	865.6	W	2,307.6	W	4,408.2	7,934.2	8,524.2	8,578.7	35,483.7	973.4	45,035.8
June .....	854.4	895.8	W	2,347.3	W	4,549.9	7,995.7	8,551.6	8,386.0	35,454.1	924.1	44,764.2
July .....	841.9	891.2	2,203.7	2,257.2	—	4,460.8	7,860.4	8,382.1	8,354.4	34,806.0	1,477.7	44,638.1
August .....	860.1	907.0	2,171.7	2,356.9	—	4,528.7	7,866.7	8,432.9	8,330.9	36,120.2	1,185.9	45,636.9
September .....	837.9	882.8	2,105.3	2,138.3	—	4,243.6	7,824.0	8,388.2	8,254.0	34,435.7	1,142.3	43,832.0
October .....	811.3	860.5	W	W	—	4,452.8	7,765.0	8,338.2	8,369.5	35,117.3	887.1	44,373.9
November .....	812.0	858.1	2,181.3	2,300.9	—	4,482.2	7,897.5	8,519.9	8,502.3	36,129.4	1,462.0	46,093.6
December .....	822.8	867.7	W	2,275.6	W	4,480.6	7,914.2	8,551.0	8,553.6	35,537.5	833.7	44,924.8
<b>1995 Average .....</b>	<b>817.9</b>	<b>865.1</b>	<b>2,106.3</b>	<b>W</b>	<b>W</b>	<b>4,319.7</b>	<b>7,893.6</b>	<b>8,486.7</b>	<b>8,514.2</b>	<b>34,869.1</b>	<b>1,056.0</b>	<b>44,439.3</b>
<b>Florida</b>												
January .....	—	—	—	—	—	—	3,196.7	3,435.1	4,889.7	8,384.9	281.9	13,556.6
February .....	—	—	—	—	—	—	3,510.8	3,891.9	W	9,180.9	W	14,750.1
March .....	—	—	—	—	—	—	3,537.0	3,797.2	5,182.4	9,166.2	165.0	14,513.7
April .....	—	—	—	—	—	—	3,514.4	3,833.8	W	8,929.4	W	14,120.8
May .....	—	—	—	—	—	—	3,363.3	3,619.1	W	8,707.2	W	13,666.2
June .....	—	—	—	—	—	—	3,295.3	3,517.0	W	8,452.7	W	13,217.0
July .....	—	—	—	—	—	—	3,256.3	3,460.1	4,587.0	8,503.3	498.4	13,588.7
August .....	—	—	—	—	—	—	3,169.4	3,374.1	4,598.5	8,510.8	236.1	13,345.4
September .....	—	—	—	—	—	—	3,253.9	3,470.0	4,661.8	8,625.4	234.3	13,521.6
October .....	—	—	—	—	—	—	3,262.5	3,490.8	W	8,671.5	W	13,466.8
November .....	—	—	—	—	—	—	3,385.7	3,660.6	4,823.1	9,336.2	156.5	14,315.7
December .....	—	—	—	—	—	—	3,387.4	3,697.2	W	9,305.6	W	14,181.0
<b>1995 Average .....</b>	<b>—</b>	<b>—</b>	<b>—</b>	<b>—</b>	<b>—</b>	<b>—</b>	<b>3,342.8</b>	<b>3,601.4</b>	<b>4,842.5</b>	<b>8,811.3</b>	<b>193.1</b>	<b>13,846.9</b>
<b>Georgia</b>												
January .....	—	—	—	—	—	—	1,490.8	1,594.5	973.4	6,843.1	322.2	8,138.7
February .....	—	—	—	—	—	—	1,556.8	1,671.0	W	7,195.4	W	8,623.7
March .....	—	—	—	—	—	—	1,617.7	1,744.3	969.9	7,227.2	377.4	8,574.4
April .....	—	—	—	—	—	—	1,631.3	1,742.1	1,014.4	7,163.9	302.4	8,480.7
May .....	—	—	—	—	—	—	1,586.7	1,692.4	W	7,359.1	W	8,897.7
June .....	—	—	—	—	—	—	1,626.3	1,732.3	W	7,556.1	W	8,874.6
July .....	—	—	—	—	—	—	1,589.2	1,685.7	1,003.5	7,346.4	406.3	8,756.1
August .....	—	—	—	—	—	—	1,610.0	1,709.4	1,019.1	7,560.7	308.2	8,887.9
September .....	—	—	—	—	—	—	1,563.5	1,653.8	996.1	7,037.3	482.8	8,516.1
October .....	—	—	—	—	—	—	1,536.7	1,631.1	W	7,407.4	W	8,673.2
November .....	—	—	—	—	—	—	1,559.4	1,659.5	1,018.8	7,546.9	637.2	9,202.9
December .....	—	—	—	—	—	—	1,562.9	1,660.9	W	7,364.6	W	8,671.4
<b>1995 Average .....</b>	<b>—</b>	<b>—</b>	<b>—</b>	<b>—</b>	<b>—</b>	<b>—</b>	<b>1,577.6</b>	<b>1,681.3</b>	<b>1,003.6</b>	<b>7,301.2</b>	<b>386.4</b>	<b>8,691.2</b>
<b>North Carolina</b>												
January .....	—	—	—	—	—	—	652.5	742.8	W	7,554.3	W	8,083.4
February .....	—	—	—	—	—	—	687.2	777.4	W	7,814.0	W	8,327.4
March .....	—	—	—	—	—	—	654.8	741.4	328.5	8,247.9	315.6	8,891.9
April .....	—	—	—	—	—	—	678.8	766.6	W	8,359.6	W	8,913.9
May .....	—	—	—	—	—	—	656.4	754.5	W	8,798.9	W	9,316.1
June .....	—	—	—	—	—	—	663.1	763.3	W	8,737.1	W	9,307.7
July .....	—	—	—	—	—	—	660.6	754.7	W	8,559.3	W	9,112.9
August .....	—	—	—	—	—	—	682.2	807.5	W	9,228.1	W	9,801.3
September .....	—	—	—	—	—	—	676.0	813.2	199.2	8,695.8	252.8	9,147.8
October .....	—	—	—	—	—	—	675.9	800.9	W	8,669.6	W	9,124.9
November .....	—	—	—	—	—	—	672.9	798.5	W	8,839.0	W	9,497.4
December .....	—	—	—	—	—	—	667.8	783.8	W	8,675.3	W	9,283.7
<b>1995 Average .....</b>	<b>—</b>	<b>—</b>	<b>—</b>	<b>—</b>	<b>—</b>	<b>—</b>	<b>668.8</b>	<b>775.2</b>	<b>249.8</b>	<b>8,519.1</b>	<b>303.0</b>	<b>9,071.8</b>

See footnotes at end of table.



**Table 44. Refiner Motor Gasoline Volumes by Formulation, Sales Type, PAD District, and State**  
(Thousand Gallons per Day) — Continued

Geographic Area Month	Conventional						Oxygenated					
	Sales to End Users		Sales for Resale				Sales to End Users		Sales for Resale			
	Through Retail Outlets	Total <sup>a</sup>	DTW	Rack	Bulk	Total	Through Retail Outlets	Total <sup>a</sup>	DTW	Rack	Bulk	Total
<b>South Carolina</b>												
January .....	783.6	821.5	W	3,677.4	W	3,812.8	-	-	-	-	-	-
February .....	835.8	875.5	W	3,851.5	W	3,968.6	-	-	-	-	-	-
March .....	868.2	908.2	W	3,880.4	W	4,023.8	-	-	-	-	-	-
April .....	872.5	911.9	W	3,976.9	W	4,123.5	-	-	-	-	-	-
May .....	850.5	890.0	W	4,060.5	W	4,218.4	-	-	-	-	-	-
June .....	876.9	922.3	W	4,094.8	W	4,231.0	-	-	-	-	-	-
July .....	859.7	901.7	W	4,013.0	W	4,164.1	-	-	-	-	-	-
August .....	866.8	913.3	W	4,216.3	W	4,371.9	-	-	-	-	-	-
September .....	837.7	882.4	W	3,980.3	W	4,100.8	-	-	-	-	-	-
October .....	829.8	875.0	W	4,043.4	W	4,212.3	-	-	-	-	-	-
November .....	828.3	874.2	W	4,091.5	W	4,225.0	-	-	-	-	-	-
December .....	819.2	862.1	W	3,987.0	W	4,118.7	-	-	-	-	-	-
<b>1995 Average .....</b>	<b>844.0</b>	<b>886.5</b>	<b>W</b>	<b>3,990.0</b>	<b>W</b>	<b>4,131.8</b>	-	-	-	-	-	-
<b>Virginia</b>												
January .....	131.6	135.6	W	3,127.0	W	3,317.6	-	-	-	-	-	-
February .....	119.9	125.9	W	3,241.8	W	3,406.5	-	-	-	-	-	-
March .....	157.4	162.3	W	3,369.6	W	3,537.7	-	-	-	-	-	-
April .....	170.6	174.9	133.8	3,455.3	W	W	-	-	-	-	-	-
May .....	172.3	176.7	W	3,678.0	W	3,833.6	-	-	-	-	-	-
June .....	173.6	177.9	W	3,678.4	W	3,873.3	-	-	-	-	-	-
July .....	154.0	159.1	W	3,550.4	W	3,857.9	-	-	-	-	-	-
August .....	174.2	176.6	W	3,673.0	W	4,000.1	-	-	-	-	-	-
September .....	165.5	169.0	W	3,405.0	W	3,621.6	-	-	-	-	-	-
October .....	157.6	160.0	126.7	W	W	3,736.3	-	-	-	-	-	-
November .....	154.8	157.7	W	3,467.9	W	3,724.9	-	-	-	-	-	-
December .....	156.1	157.1	W	3,426.6	W	3,573.2	-	-	-	-	-	-
<b>1995 Average .....</b>	<b>157.5</b>	<b>161.3</b>	<b>127.3</b>	<b>W</b>	<b>W</b>	<b>3,676.8</b>	-	-	-	-	-	-
<b>West Virginia</b>												
January .....	417.3	447.0	W	655.2	W	794.0	-	-	-	-	-	-
February .....	443.2	473.2	W	711.0	W	821.5	-	-	-	-	-	-
March .....	496.2	526.2	W	558.5	W	694.7	-	-	-	-	-	-
April .....	496.7	528.4	W	529.9	W	655.1	-	-	-	-	-	-
May .....	490.2	525.8	W	572.3	W	695.6	-	-	-	-	-	-
June .....	506.2	543.0	W	587.8	W	710.7	-	-	-	-	-	-
July .....	498.6	529.5	W	576.4	W	697.6	-	-	-	-	-	-
August .....	504.1	545.0	W	574.4	W	701.6	-	-	-	-	-	-
September .....	489.6	517.0	W	553.6	W	680.6	-	-	-	-	-	-
October .....	491.2	519.8	W	W	W	707.7	-	-	-	-	-	-
November .....	484.4	511.4	W	547.0	W	645.6	-	-	-	-	-	-
December .....	497.9	522.2	W	502.7	W	616.1	-	-	-	-	-	-
<b>1995 Average .....</b>	<b>484.9</b>	<b>515.9</b>	<b>W</b>	<b>W</b>	<b>W</b>	<b>701.1</b>	-	-	-	-	-	-
<b>PAD District II</b>												
January .....	14,936.9	15,500.0	W	W	6,429.2	63,311.5	995.3	1,017.6	W	W	-	1,853.0
February .....	16,368.8	17,014.5	11,568.5	49,896.5	6,155.8	67,620.8	179.9	181.7	W	W	-	1,131.8
March .....	16,655.4	17,298.3	W	51,654.1	W	68,607.9	141.0	141.5	W	W	-	1,108.8
April .....	16,914.6	17,503.2	11,366.4	W	W	69,069.7	147.2	147.9	W	W	-	1,124.6
May .....	17,295.7	17,894.2	11,770.2	W	W	73,324.2	156.4	157.2	W	W	-	1,194.8
June .....	18,233.5	18,936.4	12,216.9	59,870.4	6,847.7	78,935.0	164.6	164.9	W	W	-	1,292.6
July .....	18,052.6	18,607.7	11,751.8	57,414.6	6,331.9	75,498.3	150.9	151.2	W	W	-	1,225.9
August .....	18,056.7	18,667.5	12,306.2	59,366.9	6,130.8	77,803.8	157.0	157.3	W	W	-	1,283.0
September .....	16,985.2	17,565.2	11,613.2	55,426.8	7,636.2	74,676.2	150.6	152.5	W	W	-	1,357.1
October .....	16,463.3	17,074.8	W	W	7,089.8	73,957.0	1,015.6	1,029.2	W	W	-	1,764.5
November .....	16,204.4	16,756.2	W	W	8,079.5	73,764.7	1,015.0	1,029.1	W	W	-	1,699.4
December .....	15,947.3	16,398.1	W	W	6,486.1	71,381.3	1,016.1	1,041.2	W	W	-	1,951.3
<b>1995 Average .....</b>	<b>16,844.1</b>	<b>17,435.3</b>	<b>W</b>	<b>54,222.0</b>	<b>W</b>	<b>72,348.4</b>	<b>443.7</b>	<b>450.6</b>	<b>W</b>	<b>W</b>	-	<b>1,418.4</b>

See footnotes at end of table.

**Table 44. Refiner Motor Gasoline Volumes by Formulation, Sales Type, PAD District, and State**  
(Thousand Gallons per Day) — Continued

Geographic Area Month	Reformulated						All Formulations					
	Sales to End Users		Sales for Resale				Sales to End Users		Sales for Resale			
	Through Retail Outlets	Total <sup>a</sup>	DTW	Rack	Bulk	Total	Through Retail Outlets	Total <sup>a</sup>	DTW	Rack	Bulk	Total
<b>South Carolina</b>												
January .....	-	-	-	-	-	-	783.6	821.5	W	3,677.4	W	3,812.8
February .....	-	-	-	-	-	-	835.8	875.5	W	3,851.5	W	3,968.6
March .....	-	-	-	-	-	-	868.2	908.2	W	3,880.4	W	4,023.8
April .....	-	-	-	-	-	-	872.5	911.9	W	3,976.9	W	4,123.5
May .....	-	-	-	-	-	-	850.5	890.0	W	4,060.5	W	4,218.4
June .....	-	-	-	-	-	-	876.9	922.3	W	4,094.8	W	4,231.0
July .....	-	-	-	-	-	-	859.7	901.7	W	4,013.0	W	4,164.1
August .....	-	-	-	-	-	-	866.8	913.3	W	4,216.3	W	4,371.9
September .....	-	-	-	-	-	-	837.7	882.4	W	3,980.3	W	4,100.8
October .....	-	-	-	-	-	-	829.8	875.0	W	4,043.4	W	4,212.3
November .....	-	-	-	-	-	-	828.3	874.2	W	4,091.5	W	4,225.0
December .....	-	-	-	-	-	-	819.2	862.1	W	3,987.0	W	4,118.7
<b>1995 Average .....</b>	<b>-</b>	<b>-</b>	<b>-</b>	<b>-</b>	<b>-</b>	<b>-</b>	<b>844.0</b>	<b>886.5</b>	<b>W</b>	<b>3,990.0</b>	<b>W</b>	<b>4,131.8</b>
<b>Virginia</b>												
January .....	741.3	786.8	W	1,925.7	W	3,829.6	872.9	922.5	W	5,052.7	W	7,147.2
February .....	808.8	860.2	W	1,934.9	W	3,951.3	928.6	986.1	W	5,176.7	W	7,357.7
March .....	803.6	854.0	W	2,170.9	W	4,178.0	961.0	1,016.3	W	5,540.5	W	7,715.8
April .....	806.3	851.8	W	2,157.6	-	W	976.9	1,026.7	W	5,612.9	W	7,860.1
May .....	814.9	865.6	W	2,307.6	W	4,408.2	987.1	1,042.4	W	5,985.6	W	8,241.8
June .....	854.4	895.8	W	2,347.3	W	4,549.9	1,028.0	1,073.8	W	6,025.7	W	8,423.3
July .....	841.9	891.2	2,203.7	2,257.2	-	4,460.8	995.8	1,050.4	W	5,807.6	W	8,318.7
August .....	860.1	907.0	2,171.7	2,356.9	-	4,528.7	1,034.3	1,083.6	W	6,029.9	W	8,528.8
September .....	837.9	882.8	2,105.3	2,138.3	-	4,243.6	1,003.3	1,051.8	W	5,543.3	W	7,865.2
October .....	811.3	860.5	W	W	-	4,452.8	968.9	1,020.5	W	5,736.8	W	8,189.1
November .....	812.0	858.1	2,181.3	2,300.9	-	4,482.2	966.8	1,015.8	W	5,768.8	W	8,207.0
December .....	822.8	867.7	W	2,275.6	W	4,480.6	978.9	1,024.8	2,326.8	5,702.3	24.7	8,053.8
<b>1995 Average .....</b>	<b>817.9</b>	<b>865.1</b>	<b>2,106.3</b>	<b>W</b>	<b>W</b>	<b>4,319.7</b>	<b>975.4</b>	<b>1,026.4</b>	<b>2,233.6</b>	<b>5,668.5</b>	<b>94.4</b>	<b>7,996.5</b>
<b>West Virginia</b>												
January .....	-	-	-	-	-	-	417.3	447.0	W	655.2	W	794.0
February .....	-	-	-	-	-	-	443.2	473.2	W	711.0	W	821.5
March .....	-	-	-	-	-	-	496.2	526.2	W	558.5	W	694.7
April .....	-	-	-	-	-	-	496.7	528.4	W	529.9	W	655.1
May .....	-	-	-	-	-	-	490.2	525.8	W	572.3	W	695.6
June .....	-	-	-	-	-	-	506.2	543.0	W	587.8	W	710.7
July .....	-	-	-	-	-	-	498.6	529.5	W	576.4	W	697.6
August .....	-	-	-	-	-	-	504.1	545.0	W	574.4	W	701.6
September .....	-	-	-	-	-	-	489.6	517.0	W	553.6	W	680.6
October .....	-	-	-	-	-	-	491.2	519.8	W	588.6	W	707.7
November .....	-	-	-	-	-	-	484.4	511.4	W	547.0	W	645.6
December .....	-	-	-	-	-	-	497.9	522.2	W	502.7	W	616.1
<b>1995 Average .....</b>	<b>-</b>	<b>-</b>	<b>-</b>	<b>-</b>	<b>-</b>	<b>-</b>	<b>484.9</b>	<b>515.9</b>	<b>W</b>	<b>579.0</b>	<b>W</b>	<b>701.1</b>
<b>PAD District II</b>												
January .....	2,289.9	2,329.2	3,706.6	3,629.9	-	7,336.6	18,222.1	18,846.8	14,730.1	51,341.8	6,429.2	72,501.1
February .....	2,432.6	2,473.4	W	W	-	7,616.5	18,981.3	19,669.5	15,717.3	54,496.0	6,155.8	76,369.0
March .....	2,566.0	2,606.4	3,643.8	W	W	7,279.9	19,362.4	20,046.3	15,157.0	56,101.4	5,738.2	76,996.6
April .....	2,451.7	2,485.0	W	3,599.9	W	7,306.9	19,513.5	20,136.2	15,323.7	56,325.4	5,852.2	77,501.2
May .....	2,373.9	2,407.6	W	3,813.0	W	7,705.3	19,826.0	20,459.0	15,914.5	60,138.7	6,171.0	82,224.3
June .....	2,534.2	2,566.7	W	W	-	8,108.4	20,932.3	21,668.0	16,526.7	64,961.6	6,847.7	88,336.0
July .....	2,470.9	2,493.8	W	W	-	7,687.8	20,674.4	21,252.6	15,965.6	62,114.5	6,331.9	84,412.0
August .....	2,444.4	2,476.9	W	W	-	8,063.0	20,658.1	21,301.6	16,599.3	64,419.8	6,130.8	87,149.9
September .....	2,422.3	2,454.5	W	W	-	7,645.1	19,558.1	20,172.2	15,772.2	60,270.0	7,636.2	83,678.4
October .....	2,433.7	2,468.3	3,926.0	3,910.4	-	7,836.4	19,912.5	20,572.3	15,586.8	60,881.2	7,089.8	83,557.8
November .....	2,544.2	2,586.1	4,056.3	4,070.4	-	8,126.7	19,763.6	20,371.4	15,868.8	59,642.5	8,079.5	83,590.8
December .....	2,487.6	2,529.2	4,005.4	4,154.3	-	8,159.7	19,451.0	19,968.5	15,806.2	59,200.0	6,486.1	81,492.3
<b>1995 Average .....</b>	<b>2,454.1</b>	<b>2,489.5</b>	<b>3,872.2</b>	<b>W</b>	<b>W</b>	<b>7,739.7</b>	<b>19,741.9</b>	<b>20,375.5</b>	<b>15,746.2</b>	<b>59,183.5</b>	<b>6,576.8</b>	<b>81,506.5</b>

See footnotes at end of table.

**Table 44. Refiner Motor Gasoline Volumes by Formulation, Sales Type, PAD District, and State**  
(Thousand Gallons per Day) — Continued

Geographic Area Month	Conventional						Oxygenated					
	Sales to End Users		Sales for Resale				Sales to End Users		Sales for Resale			
	Through Retail Outlets	Total <sup>a</sup>	DTW	Rack	Bulk	Total	Through Retail Outlets	Total <sup>a</sup>	DTW	Rack	Bulk	Total
<b>Illinois</b>												
January .....	1,079.8	1,087.9	W	W	W	5,234.8	-	-	-	-	-	-
February .....	1,074.5	1,086.4	W	W	W	5,562.6	-	-	-	-	-	-
March .....	1,086.5	1,096.7	W	W	W	5,536.6	-	-	-	-	-	-
April .....	1,145.0	1,153.1	W	W	W	5,908.9	-	-	-	-	-	-
May .....	1,291.6	1,301.8	W	W	W	6,013.1	-	-	-	-	-	-
June .....	1,323.6	1,331.7	W	W	W	6,640.3	-	-	-	-	-	-
July .....	1,247.7	1,255.6	W	W	W	6,495.7	-	-	-	-	-	-
August .....	1,341.4	1,349.5	W	W	W	6,299.7	-	-	-	-	-	-
September .....	1,243.7	1,252.3	W	W	1,949.5	6,613.7	-	-	-	-	-	-
October .....	1,253.1	1,261.8	W	W	1,869.4	6,910.9	-	-	-	-	-	-
November .....	1,242.7	1,252.2	W	W	W	6,572.7	-	-	-	-	-	-
December .....	1,204.6	1,213.6	W	W	W	5,777.6	-	-	-	-	-	-
<b>1995 Average .....</b>	<b>1,212.0</b>	<b>1,221.0</b>	<b>W</b>	<b>W</b>	<b>W</b>	<b>6,131.9</b>	-	-	-	-	-	-
<b>Indiana</b>												
January .....	1,501.6	1,516.2	1,179.6	3,181.9	203.4	4,564.9	-	-	-	-	-	-
February .....	1,536.9	1,549.1	1,271.6	3,415.7	224.9	4,912.3	-	-	-	-	-	-
March .....	1,612.1	1,624.2	W	3,588.5	W	5,035.7	-	-	-	-	-	-
April .....	1,612.6	1,624.6	W	3,301.2	W	5,149.1	-	-	-	-	-	-
May .....	1,651.5	1,664.8	W	3,944.4	W	5,701.9	-	-	-	-	-	-
June .....	1,741.3	1,755.6	1,391.2	4,105.4	441.1	5,937.7	-	-	-	-	-	-
July .....	1,689.3	1,699.5	1,308.6	3,952.0	501.8	5,762.5	-	-	-	-	-	-
August .....	1,663.8	1,677.2	1,410.9	4,078.0	141.9	5,630.8	-	-	-	-	-	-
September .....	1,544.5	1,557.9	1,334.9	3,828.2	377.3	5,540.5	-	-	-	-	-	-
October .....	1,588.0	1,600.2	1,318.5	3,882.8	338.4	5,539.7	-	-	-	-	-	-
November .....	1,557.6	1,570.8	1,315.0	3,612.4	527.1	5,454.5	-	-	-	-	-	-
December .....	1,516.0	1,526.3	1,313.6	3,563.9	223.7	5,101.1	-	-	-	-	-	-
<b>1995 Average .....</b>	<b>1,601.7</b>	<b>1,614.3</b>	<b>W</b>	<b>3,706.8</b>	<b>W</b>	<b>5,362.8</b>	-	-	-	-	-	-
<b>Iowa</b>												
January .....	235.8	241.2	W	2,843.7	W	3,123.4	-	-	-	-	-	-
February .....	241.9	247.2	W	W	-	3,246.8	-	-	-	-	-	-
March .....	237.0	243.1	W	3,050.9	W	3,276.8	-	-	-	-	-	-
April .....	237.4	241.5	W	3,260.6	W	3,567.8	-	-	-	-	-	-
May .....	254.3	260.2	W	3,220.9	W	3,533.4	-	-	-	-	-	-
June .....	267.6	273.1	W	3,990.6	W	4,282.5	-	-	-	-	-	-
July .....	265.0	269.5	W	3,542.2	W	3,812.4	-	-	-	-	-	-
August .....	262.1	267.1	W	3,709.6	W	4,013.7	-	-	-	-	-	-
September .....	251.8	257.6	W	3,557.7	W	3,843.9	-	-	-	-	-	-
October .....	254.6	261.4	W	3,570.5	W	3,842.1	-	-	-	-	-	-
November .....	243.9	249.3	W	3,372.2	W	3,757.2	-	-	-	-	-	-
December .....	243.7	249.4	W	3,350.8	W	3,677.8	-	-	-	-	-	-
<b>1995 Average .....</b>	<b>249.6</b>	<b>255.1</b>	<b>W</b>	<b>3,375.6</b>	<b>W</b>	<b>3,666.1</b>	-	-	-	-	-	-
<b>Kansas</b>												
January .....	637.2	673.5	W	W	560.4	3,207.5	-	-	-	-	-	-
February .....	643.2	674.2	W	2,762.3	W	3,357.1	-	-	-	-	-	-
March .....	637.7	673.5	W	W	661.1	3,666.3	-	-	-	-	-	-
April .....	645.3	677.2	W	W	633.4	3,637.8	-	-	-	-	-	-
May .....	638.3	674.1	W	W	612.0	3,666.1	-	-	-	-	-	-
June .....	680.6	714.6	W	W	821.2	4,127.9	-	-	-	-	-	-
July .....	683.2	707.1	W	W	523.7	3,621.9	-	-	-	-	-	-
August .....	674.9	695.4	W	W	785.7	3,907.0	-	-	-	-	-	-
September .....	630.7	653.4	W	2,682.3	W	3,755.5	-	-	-	-	-	-
October .....	629.4	654.5	W	2,865.2	W	3,832.1	-	-	-	-	-	-
November .....	618.8	640.1	W	2,639.3	W	3,648.0	-	-	-	-	-	-
December .....	583.7	592.7	W	2,756.8	W	3,766.3	-	-	-	-	-	-
<b>1995 Average .....</b>	<b>641.9</b>	<b>669.1</b>	<b>W</b>	<b>2,821.3</b>	<b>W</b>	<b>3,684.3</b>	-	-	-	-	-	-

See footnotes at end of table.

**Table 44. Refiner Motor Gasoline Volumes by Formulation, Sales Type, PAD District, and State**

(Thousand Gallons per Day) — Continued

Geographic Area Month	Reformulated						All Formulations					
	Sales to End Users		Sales for Resale				Sales to End Users		Sales for Resale			
	Through Retail Outlets	Total <sup>a</sup>	DTW	Rack	Bulk	Total	Through Retail Outlets	Total <sup>a</sup>	DTW	Rack	Bulk	Total
<b>Illinois</b>												
January .....	1,553.9	1,562.6	W	W	—	4,497.0	2,633.8	2,650.5	3,375.1	5,385.8	970.9	9,731.8
February .....	1,679.5	1,686.2	W	W	—	4,719.5	2,754.1	2,772.6	3,511.1	6,173.9	597.0	10,282.1
March .....	1,812.8	1,820.1	W	W	—	4,436.1	2,899.4	2,916.8	3,327.4	5,605.4	1,040.0	9,972.7
April .....	1,701.1	1,706.7	W	W	—	4,455.4	2,846.1	2,859.8	3,351.9	6,047.8	964.6	10,364.3
May .....	1,620.3	1,625.7	W	W	—	4,724.2	2,912.0	2,927.5	3,536.9	5,906.0	1,294.4	10,737.3
June .....	1,729.0	1,735.4	W	W	—	4,976.8	3,052.6	3,067.1	3,628.8	6,237.6	1,750.7	11,617.1
July .....	1,709.8	1,715.3	W	W	—	4,677.8	2,957.5	2,970.9	3,512.5	6,103.5	1,557.4	11,173.5
August .....	1,668.7	1,674.8	W	W	—	4,906.5	3,010.1	3,024.2	3,585.4	6,354.7	1,266.2	11,206.3
September .....	1,679.3	1,685.2	W	W	—	4,658.7	2,922.9	2,937.4	3,455.6	5,867.3	1,949.5	11,272.4
October .....	1,695.9	1,701.3	W	W	—	4,819.5	2,949.0	2,963.1	3,529.0	6,332.0	1,869.4	11,730.4
November .....	1,786.1	1,795.2	W	W	—	4,987.5	3,028.7	3,047.4	3,604.1	6,551.2	1,404.9	11,560.2
December .....	1,756.5	1,768.6	W	W	—	5,035.7	2,961.1	2,982.2	3,567.9	6,125.9	1,119.5	10,813.4
<b>1995 Average .....</b>	<b>1,699.3</b>	<b>1,706.3</b>	<b>W</b>	<b>W</b>	<b>—</b>	<b>4,741.1</b>	<b>2,911.3</b>	<b>2,927.3</b>	<b>3,498.6</b>	<b>6,055.3</b>	<b>1,319.1</b>	<b>10,873.0</b>
<b>Indiana</b>												
January .....	103.9	105.6	224.9	370.2	—	595.1	1,605.6	1,621.7	1,404.5	3,552.2	203.4	5,160.0
February .....	109.1	110.2	231.0	398.6	—	629.5	1,646.0	1,659.3	1,502.6	3,814.3	224.9	5,541.8
March .....	100.9	101.8	W	430.7	W	667.9	1,713.0	1,726.0	1,470.3	4,019.2	214.2	5,703.6
April .....	113.5	115.0	W	406.4	W	675.9	1,726.2	1,739.5	1,523.5	3,707.5	594.0	5,825.0
May .....	122.6	124.3	W	442.3	W	710.5	1,774.1	1,789.1	1,551.9	4,386.7	473.8	6,412.4
June .....	NA	NA	239.9	494.7	—	734.6	1,872.1	1,887.2	1,631.1	4,600.1	441.1	6,672.3
July .....	123.2	123.9	254.7	473.1	—	727.7	1,812.5	1,823.5	1,563.3	4,425.1	501.8	6,490.2
August .....	112.1	113.3	267.1	472.3	—	739.4	1,775.9	1,790.4	1,678.0	4,550.4	141.9	6,370.2
September .....	106.7	107.8	247.3	464.4	—	711.7	1,651.2	1,665.7	1,582.2	4,292.6	377.3	6,252.2
October .....	92.5	93.8	236.9	513.3	—	750.1	1,680.6	1,694.0	1,555.4	4,396.1	338.4	6,289.8
November .....	93.6	96.0	253.9	511.4	—	765.3	1,651.2	1,666.7	1,568.9	4,123.8	527.1	6,219.8
December .....	92.3	94.9	234.5	516.8	—	751.3	1,608.3	1,621.3	1,548.1	4,080.6	223.7	5,852.5
<b>1995 Average .....</b>	<b>108.4</b>	<b>109.8</b>	<b>W</b>	<b>458.2</b>	<b>W</b>	<b>705.4</b>	<b>1,710.1</b>	<b>1,724.1</b>	<b>1,548.4</b>	<b>4,165.0</b>	<b>354.8</b>	<b>6,068.2</b>
<b>Iowa</b>												
January .....	—	—	—	—	—	—	235.8	241.2	W	2,843.7	W	3,123.4
February .....	—	—	—	—	—	—	241.9	247.2	W	W	—	3,246.8
March .....	—	—	—	—	—	—	237.0	243.1	W	3,050.9	W	3,276.8
April .....	—	—	—	—	—	—	237.4	241.5	W	3,260.6	W	3,567.8
May .....	—	—	—	—	—	—	254.3	260.2	W	3,220.9	W	3,533.4
June .....	—	—	—	—	—	—	267.6	273.1	W	3,990.6	W	4,282.5
July .....	—	—	—	—	—	—	265.0	269.5	W	3,542.2	W	3,812.4
August .....	—	—	—	—	—	—	262.1	267.1	W	3,709.6	W	4,013.7
September .....	—	—	—	—	—	—	251.8	257.6	W	3,557.7	W	3,843.9
October .....	—	—	—	—	—	—	254.6	261.4	W	3,570.5	W	3,842.1
November .....	—	—	—	—	—	—	243.9	249.3	W	3,372.2	W	3,757.2
December .....	—	—	—	—	—	—	243.7	249.4	W	3,350.8	W	3,677.8
<b>1995 Average .....</b>	<b>—</b>	<b>—</b>	<b>—</b>	<b>—</b>	<b>—</b>	<b>—</b>	<b>249.6</b>	<b>255.1</b>	<b>W</b>	<b>3,375.6</b>	<b>W</b>	<b>3,666.1</b>
<b>Kansas</b>												
January .....	—	—	—	—	—	—	637.2	673.5	W	W	560.4	3,207.5
February .....	—	—	—	—	—	—	643.2	674.2	W	2,762.3	W	3,357.1
March .....	—	—	—	—	—	—	637.7	673.5	W	W	661.1	3,666.3
April .....	—	—	—	—	—	—	645.3	677.2	W	W	633.4	3,637.8
May .....	—	—	—	—	—	—	638.3	674.1	W	W	612.0	3,666.1
June .....	—	—	—	—	—	—	680.6	714.6	W	W	821.2	4,127.9
July .....	—	—	—	—	—	—	683.2	707.1	W	W	523.7	3,621.9
August .....	—	—	—	—	—	—	674.9	695.4	W	W	785.7	3,907.0
September .....	—	—	—	—	—	—	630.7	653.4	W	2,682.3	W	3,755.5
October .....	—	—	—	—	—	—	629.4	654.5	W	2,865.2	W	3,832.1
November .....	—	—	—	—	—	—	618.8	640.1	W	2,639.3	W	3,648.0
December .....	—	—	—	—	—	—	583.7	592.7	W	2,756.8	W	3,766.3
<b>1995 Average .....</b>	<b>—</b>	<b>—</b>	<b>—</b>	<b>—</b>	<b>—</b>	<b>—</b>	<b>641.9</b>	<b>669.1</b>	<b>W</b>	<b>2,821.3</b>	<b>W</b>	<b>3,684.3</b>

See footnotes at end of table.

**Table 44. Refiner Motor Gasoline Volumes by Formulation, Sales Type, PAD District, and State**  
(Thousand Gallons per Day) — Continued

Geographic Area Month	Conventional						Oxygenated					
	Sales to End Users		Sales for Resale				Sales to End Users		Sales for Resale			
	Through Retail Outlets	Total <sup>a</sup>	DTW	Rack	Bulk	Total	Through Retail Outlets	Total <sup>a</sup>	DTW	Rack	Bulk	Total
<b>Kentucky</b>												
January .....	475.4	523.4		W	W	—	2,773.2	—	—	—	—	—
February .....	494.5	547.0	390.5	2,509.1	—	2,899.6	—	—	—	—	—	—
March .....	514.7	571.1	W	W	—	2,953.0	—	—	—	—	—	—
April .....	536.2	596.9	W	W	—	2,999.8	—	—	—	—	—	—
May .....	515.9	578.5	439.0	W	W	3,120.5	—	—	—	—	—	—
June .....	530.0	589.6	W	W	W	3,239.7	—	—	—	—	—	—
July .....	539.8	581.9	403.3	2,582.7	—	2,986.0	—	—	—	—	—	—
August .....	550.6	583.4	W	W	W	3,407.4	—	—	—	—	—	—
September .....	537.8	566.4	363.2	2,603.1	—	2,966.3	—	—	—	—	—	—
October .....	550.2	578.7	W	W	—	3,035.3	—	—	—	—	—	—
November .....	565.7	587.5	W	W	—	3,085.9	—	—	—	—	—	—
December .....	531.8	552.6	319.8	W	W	2,945.9	—	—	—	—	—	—
<b>1995 Average .....</b>	<b>528.7</b>	<b>571.5</b>	<b>W</b>	<b>W</b>	<b>W</b>	<b>3,035.1</b>	—	—	—	—	—	—
<b>Michigan</b>												
January .....	2,680.9	2,801.9	W	5,225.7	W	8,674.2	—	—	—	—	—	—
February .....	2,760.3	2,896.7	3,593.8	5,574.5	—	9,168.4	—	—	—	—	—	—
March .....	2,870.8	3,004.9	3,555.3	5,541.4	—	9,096.6	—	—	—	—	—	—
April .....	2,845.3	2,960.2	W	5,521.2	W	9,051.4	—	—	—	—	—	—
May .....	2,923.8	3,061.5	3,726.2	6,178.5	—	9,904.7	—	—	—	—	—	—
June .....	3,145.0	3,291.9	3,835.9	6,490.4	—	10,326.3	—	—	—	—	—	—
July .....	3,131.2	3,233.1	W	6,392.6	W	10,071.1	—	—	—	—	—	—
August .....	3,057.5	3,196.1	W	6,768.6	W	10,671.1	—	—	—	—	—	—
September .....	2,860.9	2,991.5	W	6,162.7	W	9,982.5	—	—	—	—	—	—
October .....	2,974.0	3,118.3	W	6,086.6	W	9,805.8	—	—	—	—	—	—
November .....	2,899.0	3,033.0	W	5,994.7	W	9,833.1	—	—	—	—	—	—
December .....	2,858.0	2,969.8	3,815.5	5,852.3	—	9,667.7	—	—	—	—	—	—
<b>1995 Average .....</b>	<b>2,918.3</b>	<b>3,047.6</b>	<b>3,690.7</b>	<b>5,985.1</b>	<b>14.9</b>	<b>9,690.8</b>	—	—	—	—	—	—
<b>Minnesota</b>												
January .....	182.4	185.3	68.1	1,993.7	W	W	995.3	1,017.6	W	1,494.3	—	W
February .....	1,017.9	1,037.6	119.5	2,530.3	W	W	179.9	181.7	W	801.5	—	W
March .....	1,016.7	1,031.9	112.5	2,742.6	W	W	141.0	141.5	W	806.5	—	W
April .....	1,033.4	1,049.5	114.6	2,708.0	W	W	147.2	147.9	W	818.0	—	W
May .....	1,051.0	1,070.8	119.1	3,104.3	W	W	156.4	157.2	W	880.3	—	W
June .....	1,126.5	1,147.0	130.5	3,645.9	W	W	164.6	164.9	W	951.0	—	W
July .....	1,072.0	1,089.9	126.5	3,389.5	W	W	150.9	151.2	W	906.0	—	W
August .....	1,102.2	1,123.0	126.5	3,466.4	W	W	157.0	157.3	W	941.8	—	W
September .....	1,069.7	1,086.7	102.0	3,225.7	W	W	150.6	152.5	W	1,024.5	—	W
October .....	218.2	230.1	63.9	2,770.5	W	W	1,015.6	1,029.2	W	1,381.6	—	W
November .....	221.5	234.6	59.5	2,885.0	W	W	1,015.0	1,029.1	W	1,303.4	—	W
December .....	204.1	207.8	60.2	2,576.9	W	W	1,016.1	1,041.2	W	1,551.0	—	W
<b>1995 Average .....</b>	<b>773.4</b>	<b>788.2</b>	<b>100.1</b>	<b>2,921.0</b>	<b>W</b>	<b>W</b>	<b>443.7</b>	<b>450.6</b>	<b>W</b>	<b>1,074.4</b>	—	<b>W</b>
<b>Missouri</b>												
January .....	857.9	877.9	W	4,065.9	W	4,872.7	—	—	—	—	—	—
February .....	896.9	916.7	776.5	4,189.0	—	4,965.5	—	—	—	—	—	—
March .....	898.9	918.1	W	4,568.1	W	5,363.5	—	—	—	—	—	—
April .....	900.3	918.7	753.0	4,654.9	—	5,408.0	—	—	—	—	—	—
May .....	887.8	907.3	753.8	4,921.7	189.1	5,864.6	—	—	—	—	—	—
June .....	931.7	952.7	W	5,214.4	W	6,049.6	—	—	—	—	—	—
July .....	903.9	914.2	W	5,128.3	W	6,012.0	—	—	—	—	—	—
August .....	899.1	909.1	808.4	5,007.7	110.8	5,926.9	—	—	—	—	—	—
September .....	863.1	872.8	773.3	4,793.2	228.9	5,795.4	—	—	—	—	—	—
October .....	856.1	865.6	756.7	4,747.8	—	5,504.6	—	—	—	—	—	—
November .....	849.1	856.9	W	4,668.7	W	5,473.0	—	—	—	—	—	—
December .....	816.9	825.4	W	4,833.8	W	5,682.6	—	—	—	—	—	—
<b>1995 Average .....</b>	<b>879.9</b>	<b>894.4</b>	<b>761.1</b>	<b>4,736.2</b>	<b>83.1</b>	<b>5,580.4</b>	—	—	—	—	—	—

See footnotes at end of table.

**Table 44. Refiner Motor Gasoline Volumes by Formulation, Sales Type, PAD District, and State**  
(Thousand Gallons per Day) — Continued

Geographic Area Month	Reformulated						All Formulations					
	Sales to End Users		Sales for Resale				Sales to End Users		Sales for Resale			
	Through Retail Outlets	Total <sup>a</sup>	DTW	Rack	Bulk	Total	Through Retail Outlets	Total <sup>a</sup>	DTW	Rack	Bulk	Total
<b>Kentucky</b>												
January .....	237.2	258.7	W	W	-	910.1	712.6	782.1	577.8	3,105.5	-	3,683.3
February .....	238.9	266.1	195.1	756.2	-	951.3	733.4	813.1	585.5	3,265.3	-	3,850.8
March .....	241.2	269.2	W	W	-	939.3	755.9	840.4	612.3	3,280.0	-	3,892.3
April .....	240.4	263.3	W	W	-	918.7	776.6	860.3	628.1	3,290.4	-	3,918.5
May .....	232.7	255.7	W	W	-	947.7	748.7	834.2	W	3,413.9	W	4,068.3
June .....	258.9	280.3	W	W	-	1,009.2	788.9	869.9	W	3,554.3	W	4,248.8
July .....	248.6	261.8	213.6	723.4	-	937.0	788.5	843.7	616.9	3,306.1	-	3,923.0
August .....	255.6	278.1	W	W	-	980.7	806.3	861.4	W	3,634.5	W	4,388.1
September .....	246.9	268.8	211.0	680.1	-	891.1	784.7	835.2	574.2	3,283.3	-	3,857.4
October .....	255.2	280.5	W	W	-	898.9	805.4	859.2	553.3	3,380.9	-	3,934.3
November .....	248.8	276.2	W	W	-	924.4	814.6	863.7	543.5	3,466.8	-	4,010.3
December .....	245.8	269.9	W	W	-	938.5	777.6	822.5	W	3,335.6	W	3,884.4
<b>1995 Average .....</b>	<b>245.9</b>	<b>269.0</b>	<b>W</b>	<b>W</b>	<b>-</b>	<b>937.1</b>	<b>774.6</b>	<b>840.5</b>	<b>W</b>	<b>3,360.1</b>	<b>W</b>	<b>3,972.2</b>
<b>Michigan</b>												
January .....	-	-	-	-	-	-	2,680.9	2,801.9	W	5,225.7	W	8,674.2
February .....	-	-	-	-	-	-	2,760.3	2,896.7	3,593.8	5,574.5	-	9,168.4
March .....	-	-	-	-	-	-	2,870.8	3,004.9	3,555.3	5,541.4	-	9,096.6
April .....	-	-	-	-	-	-	2,845.3	2,960.2	W	5,521.2	W	9,051.4
May .....	-	-	-	-	-	-	2,923.8	3,061.5	3,726.2	6,178.5	-	9,904.7
June .....	-	-	-	-	-	-	3,145.0	3,291.9	3,835.9	6,490.4	-	10,326.3
July .....	-	-	-	-	-	-	3,131.2	3,233.1	W	6,392.6	W	10,071.1
August .....	-	-	-	-	-	-	3,057.5	3,196.1	W	6,768.6	W	10,671.1
September .....	-	-	-	-	-	-	2,860.9	2,991.5	W	6,162.7	W	9,982.5
October .....	-	-	-	-	-	-	2,974.0	3,118.3	W	6,086.6	W	9,805.8
November .....	-	-	-	-	-	-	2,899.0	3,033.0	W	5,994.7	W	9,833.1
December .....	-	-	-	-	-	-	2,858.0	2,969.8	3,815.5	5,852.3	-	9,667.7
<b>1995 Average .....</b>	<b>-</b>	<b>-</b>	<b>-</b>	<b>-</b>	<b>-</b>	<b>-</b>	<b>2,918.3</b>	<b>3,047.6</b>	<b>3,690.7</b>	<b>5,985.1</b>	<b>14.9</b>	<b>9,690.8</b>
<b>Minnesota</b>												
January .....	-	-	-	-	-	-	1,177.7	1,202.9	W	3,488.0	W	4,146.8
February .....	-	-	-	-	-	-	1,197.9	1,219.3	W	3,331.8	W	4,136.3
March .....	-	-	-	-	-	-	1,157.7	1,173.4	W	3,549.2	W	4,302.8
April .....	-	-	-	-	-	-	1,180.6	1,197.4	W	3,526.0	W	4,304.0
May .....	-	-	-	-	-	-	1,207.4	1,228.0	W	3,984.6	W	4,717.8
June .....	-	-	-	-	-	-	1,291.0	1,311.9	W	4,596.9	W	5,392.5
July .....	-	-	-	-	-	-	1,222.9	1,241.1	W	4,295.5	W	5,061.9
August .....	-	-	-	-	-	-	1,259.2	1,280.3	W	4,408.1	W	5,230.3
September .....	-	-	-	-	-	-	1,220.3	1,239.1	W	4,250.2	W	5,016.8
October .....	-	-	-	-	-	-	1,233.8	1,259.2	W	4,152.1	W	4,878.0
November .....	-	-	-	-	-	-	1,236.6	1,263.8	W	4,188.4	W	4,997.0
December .....	-	-	-	-	-	-	1,220.2	1,248.9	W	4,127.9	W	5,058.4
<b>1995 Average .....</b>	<b>-</b>	<b>-</b>	<b>-</b>	<b>-</b>	<b>-</b>	<b>-</b>	<b>1,217.1</b>	<b>1,238.8</b>	<b>W</b>	<b>3,995.4</b>	<b>W</b>	<b>4,773.7</b>
<b>Missouri</b>												
January .....	-	-	-	-	-	-	857.9	877.9	W	4,065.9	W	4,872.7
February .....	-	-	-	-	-	-	896.9	916.7	776.5	4,189.0	-	4,965.5
March .....	-	-	-	-	-	-	898.9	918.1	W	4,568.1	W	5,363.5
April .....	-	-	-	-	-	-	900.3	918.7	753.0	4,654.9	-	5,408.0
May .....	-	-	-	-	-	-	887.8	907.3	753.8	4,921.7	189.1	5,864.6
June .....	-	-	-	-	-	-	931.7	952.7	W	5,214.4	W	6,049.6
July .....	-	-	-	-	-	-	903.9	914.2	W	5,128.3	W	6,012.0
August .....	-	-	-	-	-	-	899.1	909.1	808.4	5,007.7	110.8	5,926.9
September .....	-	-	-	-	-	-	863.1	872.8	773.3	4,793.2	228.9	5,795.4
October .....	-	-	-	-	-	-	856.1	865.6	756.7	4,747.8	-	5,504.6
November .....	-	-	-	-	-	-	849.1	856.9	W	4,668.7	W	5,473.0
December .....	-	-	-	-	-	-	816.9	825.4	W	4,833.8	W	5,682.6
<b>1995 Average .....</b>	<b>-</b>	<b>-</b>	<b>-</b>	<b>-</b>	<b>-</b>	<b>-</b>	<b>879.9</b>	<b>894.4</b>	<b>761.1</b>	<b>4,736.2</b>	<b>83.1</b>	<b>5,580.4</b>

See footnotes at end of table.

**Table 44. Refiner Motor Gasoline Volumes by Formulation, Sales Type, PAD District, and State**

(Thousand Gallons per Day) — Continued

Geographic Area Month	Conventional						Oxygenated					
	Sales to End Users		Sales for Resale				Sales to End Users		Sales for Resale			
	Through Retail Outlets	Total <sup>a</sup>	DTW	Rack	Bulk	Total	Through Retail Outlets	Total <sup>a</sup>	DTW	Rack	Bulk	Total
<b>Nebraska</b>												
January .....	147.4	149.3	146.9	1,550.8	—	1,697.7	—	—	—	—	—	—
February .....	148.1	150.4	155.2	1,630.2	—	1,785.4	—	—	—	—	—	—
March .....	149.9	152.1	149.0	1,728.3	—	1,877.3	—	—	—	—	—	—
April .....	162.7	165.5	163.3	1,672.4	—	1,835.6	—	—	—	—	—	—
May .....	161.9	164.4	165.9	1,814.1	—	1,980.0	—	—	—	—	—	—
June .....	177.2	181.2	186.6	2,105.3	—	2,291.9	—	—	—	—	—	—
July .....	177.4	180.5	180.5	1,918.8	—	2,099.3	—	—	—	—	—	—
August .....	172.8	176.7	182.7	1,996.5	—	2,179.2	—	—	—	—	—	—
September .....	164.1	166.9	172.5	W	W	2,108.8	—	—	—	—	—	—
October .....	175.4	178.3	162.5	W	W	2,152.0	—	—	—	—	—	—
November .....	167.7	169.3	164.3	W	W	2,001.6	—	—	—	—	—	—
December .....	167.8	170.4	166.5	W	W	1,947.8	—	—	—	—	—	—
<b>1995 Average .....</b>	<b>164.5</b>	<b>167.2</b>	<b>166.4</b>	<b>W</b>	<b>W</b>	<b>1,997.4</b>	—	—	—	—	—	—
<b>North Dakota</b>												
January .....	11.9	12.4	W	W	—	784.8	—	—	—	—	—	—
February .....	12.4	12.5	W	W	—	796.6	—	—	—	—	—	—
March .....	11.5	11.7	W	W	—	825.5	—	—	—	—	—	—
April .....	12.7	13.0	W	W	—	864.4	—	—	—	—	—	—
May .....	W	13.7	W	W	—	1,023.1	—	—	—	—	—	—
June .....	W	13.4	W	W	—	1,175.4	—	—	—	—	—	—
July .....	W	13.3	W	W	—	1,127.5	—	—	—	—	—	—
August .....	9.0	9.2	W	W	—	1,229.6	—	—	—	—	—	—
September .....	8.6	8.9	W	W	—	1,050.3	—	—	—	—	—	—
October .....	W	8.9	W	W	—	1,022.2	—	—	—	—	—	—
November .....	W	9.1	W	W	—	985.4	—	—	—	—	—	—
December .....	W	8.5	W	W	—	936.1	—	—	—	—	—	—
<b>1995 Average .....</b>	<b>10.8</b>	<b>11.2</b>	<b>W</b>	<b>W</b>	—	<b>986.3</b>	—	—	—	—	—	—
<b>Ohio</b>												
January .....	4,625.3	4,845.4	W	4,352.6	W	8,085.3	—	—	—	—	—	—
February .....	4,897.1	5,139.0	W	4,661.5	W	9,417.1	—	—	—	—	—	—
March .....	4,979.7	5,232.9	W	4,745.7	W	8,219.2	—	—	—	—	—	—
April .....	5,031.8	5,261.6	W	4,568.0	W	7,940.6	—	—	—	—	—	—
May .....	5,109.6	5,311.7	W	5,228.0	W	8,592.4	—	—	—	—	—	—
June .....	5,414.4	5,696.2	W	5,416.5	W	9,264.7	—	—	—	—	—	—
July .....	5,472.5	5,719.0	W	5,155.1	W	8,595.9	—	—	—	—	—	—
August .....	5,444.7	5,715.6	W	5,459.4	W	9,101.0	—	—	—	—	—	—
September .....	5,087.1	5,334.0	W	5,146.8	W	8,541.0	—	—	—	—	—	—
October .....	5,225.2	5,461.8	W	5,304.1	W	9,042.9	—	—	—	—	—	—
November .....	5,098.0	5,323.5	W	5,101.1	W	8,512.1	—	—	—	—	—	—
December .....	5,098.2	5,294.9	W	5,169.2	W	8,640.7	—	—	—	—	—	—
<b>1995 Average .....</b>	<b>5,125.1</b>	<b>5,362.7</b>	<b>W</b>	<b>5,028.3</b>	<b>W</b>	<b>8,657.6</b>	—	—	—	—	—	—
<b>Oklahoma</b>												
January .....	744.9	784.8	W	W	3,338.7	6,569.3	—	—	—	—	—	—
February .....	791.3	850.8	W	3,314.0	W	6,392.6	—	—	—	—	—	—
March .....	785.9	832.9	W	3,323.8	W	6,348.9	—	—	—	—	—	—
April .....	806.3	847.5	W	3,373.2	W	6,292.0	—	—	—	—	—	—
May .....	822.2	865.6	W	3,563.5	W	6,651.9	—	—	—	—	—	—
June .....	856.2	906.1	W	3,713.1	W	6,588.0	—	—	—	—	—	—
July .....	855.9	908.9	W	3,450.7	W	6,475.3	—	—	—	—	—	—
August .....	876.4	924.7	W	3,500.0	W	6,482.2	—	—	—	—	—	—
September .....	803.2	865.7	W	3,417.6	W	6,915.1	—	—	—	—	—	—
October .....	807.4	891.9	W	3,474.1	W	6,500.2	—	—	—	—	—	—
November .....	803.6	867.1	W	W	4,135.0	7,382.3	—	—	—	—	—	—
December .....	805.7	846.5	W	3,403.3	W	6,513.8	—	—	—	—	—	—
<b>1995 Average .....</b>	<b>813.4</b>	<b>866.1</b>	<b>W</b>	<b>3,406.1</b>	<b>W</b>	<b>6,592.1</b>	—	—	—	—	—	—

See footnotes at end of table.

**Table 44. Refiner Motor Gasoline Volumes by Formulation, Sales Type, PAD District, and State**

(Thousand Gallons per Day) — Continued

Geographic Area Month	Reformulated						All Formulations					
	Sales to End Users		Sales for Resale				Sales to End Users		Sales for Resale			
	Through Retail Outlets	Total <sup>a</sup>	DTW	Rack	Bulk	Total	Through Retail Outlets	Total <sup>a</sup>	DTW	Rack	Bulk	Total
<b>Nebraska</b>												
January .....	-	-	-	-	-	-	147.4	149.3	146.9	1,550.8	-	1,697.7
February .....	-	-	-	-	-	-	148.1	150.4	155.2	1,630.2	-	1,785.4
March .....	-	-	-	-	-	-	149.9	152.1	149.0	1,728.3	-	1,877.3
April .....	-	-	-	-	-	-	162.7	165.5	163.3	1,672.4	-	1,835.6
May .....	-	-	-	-	-	-	161.9	164.4	165.9	1,814.1	-	1,980.0
June .....	-	-	-	-	-	-	177.2	181.2	186.6	2,105.3	-	2,291.9
July .....	-	-	-	-	-	-	177.4	180.5	180.5	1,918.8	-	2,099.3
August .....	-	-	-	-	-	-	172.8	176.7	182.7	1,996.5	-	2,179.2
September .....	-	-	-	-	-	-	164.1	166.9	172.5	W	W	2,108.8
October .....	-	-	-	-	-	-	175.4	178.3	162.5	W	W	2,152.0
November .....	-	-	-	-	-	-	167.7	169.3	164.3	W	W	2,001.6
December .....	-	-	-	-	-	-	167.8	170.4	166.5	W	W	1,947.8
<b>1995 Average .....</b>	<b>-</b>	<b>-</b>	<b>-</b>	<b>-</b>	<b>-</b>	<b>-</b>	<b>164.5</b>	<b>167.2</b>	<b>166.4</b>	<b>W</b>	<b>W</b>	<b>1,997.4</b>
<b>North Dakota</b>												
January .....	-	-	-	-	-	-	11.9	12.4	W	W	-	784.8
February .....	-	-	-	-	-	-	12.4	12.5	W	W	-	796.6
March .....	-	-	-	-	-	-	11.5	11.7	W	W	-	825.5
April .....	-	-	-	-	-	-	12.7	13.0	W	W	-	864.4
May .....	-	-	-	-	-	-	W	13.7	W	W	-	1,023.1
June .....	-	-	-	-	-	-	W	13.4	W	W	-	1,175.4
July .....	-	-	-	-	-	-	W	13.3	W	W	-	1,127.5
August .....	-	-	-	-	-	-	9.0	9.2	W	W	-	1,229.6
September .....	-	-	-	-	-	-	8.6	8.9	W	W	-	1,050.3
October .....	-	-	-	-	-	-	W	8.9	W	W	-	1,022.2
November .....	-	-	-	-	-	-	W	9.1	W	W	-	985.4
December .....	-	-	-	-	-	-	W	8.5	W	W	-	936.1
<b>1995 Average .....</b>	<b>-</b>	<b>-</b>	<b>-</b>	<b>-</b>	<b>-</b>	<b>-</b>	<b>10.8</b>	<b>11.2</b>	<b>W</b>	<b>W</b>	<b>-</b>	<b>986.3</b>
<b>Ohio</b>												
January .....	-	-	-	-	-	-	4,625.3	4,845.4	W	4,352.6	W	8,085.3
February .....	-	-	-	-	-	-	4,897.1	5,139.0	W	4,661.5	W	9,417.1
March .....	-	-	-	-	-	-	4,979.7	5,232.9	W	4,745.7	W	8,219.2
April .....	-	-	-	-	-	-	5,031.8	5,261.6	W	4,568.0	W	7,940.6
May .....	-	-	-	-	-	-	5,109.6	5,311.7	W	5,228.0	W	8,592.4
June .....	-	-	-	-	-	-	5,414.4	5,696.2	W	5,416.5	W	9,264.7
July .....	-	-	-	-	-	-	5,472.5	5,719.0	W	5,155.1	W	8,595.9
August .....	-	-	-	-	-	-	5,444.7	5,715.6	W	5,459.4	W	9,101.0
September .....	-	-	-	-	-	-	5,087.1	5,334.0	W	5,146.8	W	8,541.0
October .....	-	-	-	-	-	-	5,225.2	5,461.8	W	5,304.1	W	9,042.9
November .....	-	-	-	-	-	-	5,098.0	5,323.5	W	5,101.1	W	8,512.1
December .....	-	-	-	-	-	-	5,098.2	5,294.9	W	5,169.2	W	8,640.7
<b>1995 Average .....</b>	<b>-</b>	<b>-</b>	<b>-</b>	<b>-</b>	<b>-</b>	<b>-</b>	<b>5,125.1</b>	<b>5,362.7</b>	<b>W</b>	<b>5,028.3</b>	<b>W</b>	<b>8,657.6</b>
<b>Oklahoma</b>												
January .....	-	-	-	-	-	-	744.9	784.8	W	W	3,338.7	6,569.3
February .....	-	-	-	-	-	-	791.3	850.8	W	3,314.0	W	6,392.6
March .....	-	-	-	-	-	-	785.9	832.9	W	3,323.8	W	6,348.9
April .....	-	-	-	-	-	-	806.3	847.5	W	3,373.2	W	6,292.0
May .....	-	-	-	-	-	-	822.2	865.6	W	3,563.5	W	6,651.9
June .....	-	-	-	-	-	-	856.2	906.1	W	3,713.1	W	6,588.0
July .....	-	-	-	-	-	-	855.9	908.9	W	3,450.7	W	6,475.3
August .....	-	-	-	-	-	-	876.4	924.7	W	3,500.0	W	6,482.2
September .....	-	-	-	-	-	-	803.2	865.7	W	3,417.6	W	6,915.1
October .....	-	-	-	-	-	-	807.4	891.9	W	3,474.1	W	6,500.2
November .....	-	-	-	-	-	-	803.6	867.1	W	W	4,135.0	7,382.3
December .....	-	-	-	-	-	-	805.7	846.5	W	3,403.3	W	6,513.8
<b>1995 Average .....</b>	<b>-</b>	<b>-</b>	<b>-</b>	<b>-</b>	<b>-</b>	<b>-</b>	<b>813.4</b>	<b>866.1</b>	<b>W</b>	<b>3,406.1</b>	<b>W</b>	<b>6,592.1</b>

See footnotes at end of table.



**Table 44. Refiner Motor Gasoline Volumes by Formulation, Sales Type, PAD District, and State**  
(Thousand Gallons per Day) — Continued

Geographic Area Month	Conventional						Oxygenated					
	Sales to End Users		Sales for Resale				Sales to End Users		Sales for Resale			
	Through Retail Outlets	Total <sup>a</sup>	DTW	Rack	Bulk	Total	Through Retail Outlets	Total <sup>a</sup>	DTW	Rack	Bulk	Total
<b>South Dakota</b>												
January .....	19.5	19.5	41.0	834.6	—	875.6	—	—	—	—	—	—
February .....	20.2	20.3	42.4	883.2	—	925.6	—	—	—	—	—	—
March .....	19.9	20.0	41.1	885.7	—	926.8	—	—	—	—	—	—
April .....	20.5	20.9	45.9	871.6	—	917.5	—	—	—	—	—	—
May .....	W	22.5	51.7	1,057.2	—	1,108.9	—	—	—	—	—	—
June .....	W	23.0	64.1	1,252.2	—	1,316.2	—	—	—	—	—	—
July .....	W	22.6	67.7	1,247.4	—	1,315.1	—	—	—	—	—	—
August .....	21.3	21.3	63.5	1,262.7	—	1,326.3	—	—	—	—	—	—
September .....	20.2	20.3	55.4	1,071.0	—	1,126.4	—	—	—	—	—	—
October .....	W	19.4	54.6	1,077.3	—	1,131.9	—	—	—	—	—	—
November .....	W	20.8	52.5	1,011.2	—	1,063.7	—	—	—	—	—	—
December .....	W	20.1	45.2	986.3	—	1,031.5	—	—	—	—	—	—
<b>1995 Average .....</b>	<b>20.8</b>	<b>20.9</b>	<b>52.2</b>	<b>1,037.8</b>	<b>—</b>	<b>1,090.0</b>	<b>—</b>	<b>—</b>	<b>—</b>	<b>—</b>	<b>—</b>	<b>—</b>
<b>Tennessee</b>												
January .....	1,361.2	1,403.3	W	6,320.9	W	7,057.1	—	—	—	—	—	—
February .....	1,434.3	1,484.1	W	6,565.9	W	7,294.3	—	—	—	—	—	—
March .....	1,432.3	1,478.1	W	7,568.5	W	8,338.1	—	—	—	—	—	—
April .....	1,507.6	1,553.0	W	7,663.0	W	8,460.2	—	—	—	—	—	—
May .....	1,522.1	1,564.5	W	7,680.5	W	8,422.8	—	—	—	—	—	—
June .....	1,551.8	1,604.5	W	8,257.9	W	9,018.1	—	—	—	—	—	—
July .....	1,524.0	1,556.6	W	7,883.8	W	8,662.3	—	—	—	—	—	—
August .....	1,538.0	1,572.8	W	8,206.8	W	8,962.8	—	—	—	—	—	—
September .....	1,484.8	1,513.1	W	7,644.5	W	8,306.8	—	—	—	—	—	—
October .....	1,489.7	1,526.2	W	7,753.9	W	8,430.1	—	—	—	—	—	—
November .....	1,489.7	1,521.0	W	7,733.4	W	8,577.0	—	—	—	—	—	—
December .....	1,495.0	1,524.3	W	7,774.3	W	8,585.5	—	—	—	—	—	—
<b>1995 Average .....</b>	<b>1,486.1</b>	<b>1,525.2</b>	<b>W</b>	<b>7,593.6</b>	<b>W</b>	<b>8,348.8</b>	<b>—</b>	<b>—</b>	<b>—</b>	<b>—</b>	<b>—</b>	<b>—</b>
<b>Wisconsin</b>												
January .....	375.6	378.2	W	3,305.6	—	W	—	—	—	W	—	W
February .....	399.4	402.5	W	3,689.6	—	W	—	—	—	W	—	W
March .....	401.7	407.1	W	3,765.5	—	W	—	—	—	W	—	W
April .....	417.5	420.0	W	3,677.2	—	W	—	—	—	W	—	W
May .....	430.4	432.8	W	4,025.5	—	W	—	—	—	W	—	W
June .....	452.2	455.6	W	4,362.0	—	W	—	—	—	W	—	W
July .....	455.3	456.0	W	4,398.7	—	W	—	—	—	W	—	W
August .....	443.0	446.4	W	4,473.2	—	W	—	—	—	W	—	W
September .....	414.9	417.8	W	4,251.3	—	W	—	—	—	W	—	W
October .....	414.1	417.5	W	3,883.7	—	W	—	—	—	W	—	W
November .....	417.5	421.0	W	3,907.4	—	W	—	—	—	W	—	W
December .....	393.4	396.0	W	3,798.2	—	W	—	—	—	W	—	W
<b>1995 Average .....</b>	<b>418.0</b>	<b>421.0</b>	<b>W</b>	<b>3,962.8</b>	<b>—</b>	<b>W</b>	<b>—</b>	<b>—</b>	<b>—</b>	<b>W</b>	<b>—</b>	<b>W</b>
<b>PAD District III</b>												
January .....	3,475.5	3,768.6	W	27,962.6	W	42,434.8	568.8	585.0	W	620.3	W	969.0
February .....	3,433.4	3,754.4	W	29,238.9	W	43,263.6	635.4	651.0	W	603.9	W	1,043.3
March .....	W	4,055.9	W	W	15,079.5	46,793.5	W	441.9	W	W	—	407.9
April .....	W	W	W	29,582.8	W	45,592.3	W	W	W	0.7	—	W
May .....	W	W	W	31,092.3	15,368.8	W	W	W	W	—	—	W
June .....	W	W	W	31,602.9	W	W	W	W	W	—	—	W
July .....	W	W	W	30,871.4	15,749.4	W	W	W	W	—	—	W
August .....	W	W	W	W	16,500.2	W	W	W	W	W	—	W
September .....	W	W	W	30,256.0	W	50,263.9	W	W	W	196.9	W	796.1
October .....	3,738.9	4,024.5	1,244.9	30,720.4	14,531.2	46,496.5	422.5	438.3	W	456.3	W	770.0
November .....	3,624.2	3,891.0	1,182.4	30,682.1	15,392.3	47,256.7	484.7	500.6	149.6	706.7	—	856.3
December .....	3,738.8	4,020.6	1,105.4	30,543.3	20,246.9	51,895.5	479.9	496.3	144.6	728.8	—	873.5
<b>1995 Average .....</b>	<b>3,948.0</b>	<b>4,241.5</b>	<b>1,302.3</b>	<b>30,390.1</b>	<b>15,865.0</b>	<b>47,557.5</b>	<b>314.6</b>	<b>323.2</b>	<b>89.0</b>	<b>W</b>	<b>W</b>	<b>484.7</b>

See footnotes at end of table.

**Table 44. Refiner Motor Gasoline Volumes by Formulation, Sales Type, PAD District, and State**  
(Thousand Gallons per Day) — Continued

Geographic Area Month	Reformulated						All Formulations					
	Sales to End Users		Sales for Resale				Sales to End Users		Sales for Resale			
	Through Retail Outlets	Total <sup>a</sup>	DTW	Rack	Bulk	Total	Through Retail Outlets	Total <sup>a</sup>	DTW	Rack	Bulk	Total
<b>South Dakota</b>												
January .....	-	-	-	-	-	-	19.5	19.5	41.0	834.6	-	875.6
February .....	-	-	-	-	-	-	20.2	20.3	42.4	883.2	-	925.6
March .....	-	-	-	-	-	-	19.9	20.0	41.1	885.7	-	926.8
April .....	-	-	-	-	-	-	20.5	20.9	45.9	871.6	-	917.5
May .....	-	-	-	-	-	-	W	22.5	51.7	1,057.2	-	1,108.9
June .....	-	-	-	-	-	-	W	23.0	64.1	1,252.2	-	1,316.2
July .....	-	-	-	-	-	-	W	22.6	67.7	1,247.4	-	1,315.1
August .....	-	-	-	-	-	-	21.3	21.3	63.5	1,262.7	-	1,326.3
September .....	-	-	-	-	-	-	20.2	20.3	55.4	1,071.0	-	1,126.4
October .....	-	-	-	-	-	-	W	19.4	54.6	1,077.3	-	1,131.9
November .....	-	-	-	-	-	-	W	20.8	52.5	1,011.2	-	1,063.7
December .....	-	-	-	-	-	-	W	20.1	45.2	986.3	-	1,031.5
<b>1995 Average .....</b>	-	-	-	-	-	-	<b>20.8</b>	<b>20.9</b>	<b>52.2</b>	<b>1,037.8</b>	-	<b>1,090.0</b>
<b>Tennessee</b>												
January .....	-	-	-	-	-	-	1,361.2	1,403.3	W	6,320.9	W	7,057.1
February .....	-	-	-	-	-	-	1,434.3	1,484.1	W	6,565.9	W	7,294.3
March .....	-	-	-	-	-	-	1,432.3	1,478.1	W	7,568.5	W	8,338.1
April .....	-	-	-	-	-	-	1,507.6	1,553.0	W	7,663.0	W	8,460.2
May .....	-	-	-	-	-	-	1,522.1	1,564.5	W	7,680.5	W	8,422.8
June .....	-	-	-	-	-	-	1,551.8	1,604.5	W	8,257.9	W	9,018.1
July .....	-	-	-	-	-	-	1,524.0	1,556.6	W	7,883.8	W	8,662.3
August .....	-	-	-	-	-	-	1,538.0	1,572.8	W	8,206.8	W	8,962.8
September .....	-	-	-	-	-	-	1,484.8	1,513.1	W	7,644.5	W	8,306.8
October .....	-	-	-	-	-	-	1,489.7	1,526.2	W	7,753.9	W	8,430.1
November .....	-	-	-	-	-	-	1,489.7	1,521.0	W	7,733.4	W	8,577.0
December .....	-	-	-	-	-	-	1,495.0	1,524.3	W	7,774.3	W	8,585.5
<b>1995 Average .....</b>	-	-	-	-	-	-	<b>1,486.1</b>	<b>1,525.2</b>	<b>W</b>	<b>7,593.6</b>	<b>W</b>	<b>8,348.8</b>
<b>Wisconsin</b>												
January .....	394.8	402.3	W	W	-	1,334.3	770.4	780.5	578.8	4,252.8	-	4,831.6
February .....	405.0	410.8	W	W	-	1,316.3	804.4	813.3	606.6	4,602.1	-	5,208.7
March .....	411.1	415.3	W	W	-	1,236.6	812.8	822.4	553.8	4,632.4	-	5,186.2
April .....	396.6	400.0	W	W	-	1,256.9	814.1	820.1	569.9	4,544.1	-	5,114.0
May .....	NA	NA	W	W	-	1,322.8	828.6	834.7	584.8	4,955.6	-	5,540.5
June .....	415.6	419.4	W	W	-	1,387.9	867.7	875.0	642.2	5,322.4	-	5,964.7
July .....	389.2	392.7	W	W	-	1,345.2	844.5	848.7	646.9	5,324.0	-	5,970.9
August .....	408.0	410.8	W	W	-	1,436.4	851.0	857.2	655.5	5,499.8	-	6,155.3
September .....	389.5	392.7	W	W	-	1,383.6	804.3	810.5	617.3	5,236.7	-	5,854.0
October .....	390.1	392.8	W	W	-	1,367.8	804.2	810.4	605.6	4,856.0	-	5,461.6
November .....	415.7	418.7	W	W	-	1,449.5	833.2	839.7	629.7	4,940.4	-	5,570.1
December .....	393.0	395.7	W	W	-	1,434.2	786.4	791.7	621.2	4,812.5	-	5,433.7
<b>1995 Average .....</b>	<b>400.5</b>	<b>404.3</b>	<b>W</b>	<b>W</b>	-	<b>1,356.1</b>	<b>818.5</b>	<b>825.3</b>	<b>609.3</b>	<b>4,916.4</b>	-	<b>5,525.8</b>
<b>PAD District III</b>												
January .....	3,252.2	3,268.1	1,910.5	5,119.1	539.4	7,569.0	7,296.4	7,621.7	3,235.4	33,702.0	14,035.5	50,972.9
February .....	3,327.4	3,344.7	2,039.4	5,254.5	337.5	7,631.4	7,396.2	7,750.1	3,402.1	35,097.3	13,439.0	51,938.3
March .....	3,524.0	3,541.7	1,992.3	5,615.0	1,204.5	8,811.8	7,702.9	8,039.5	3,444.8	36,284.4	16,284.1	56,013.3
April .....	3,496.5	3,512.7	2,017.2	5,290.5	W	W	7,690.4	8,036.5	3,448.0	34,874.0	15,705.2	54,027.3
May .....	3,747.3	3,761.5	2,032.1	5,400.6	1,098.7	8,531.5	8,289.5	8,601.2	3,463.5	36,492.9	16,467.5	56,423.9
June .....	3,762.2	3,769.0	W	5,546.5	W	8,085.2	8,076.1	8,380.4	3,499.5	37,149.4	18,396.0	59,044.9
July .....	3,548.4	3,555.7	1,912.5	5,310.2	499.6	7,722.2	7,823.5	8,138.6	3,337.9	36,181.5	16,249.0	55,768.5
August .....	3,778.0	3,788.0	1,933.1	5,582.9	884.9	8,400.9	8,444.8	8,725.1	3,366.1	37,272.2	17,385.1	58,023.4
September .....	3,552.4	3,566.7	W	5,362.0	W	8,108.9	7,909.9	8,200.9	3,363.3	35,814.9	19,990.7	59,168.9
October .....	3,503.5	3,515.9	W	5,109.8	W	8,112.5	7,665.0	7,978.7	3,391.9	36,286.5	15,700.6	55,379.0
November .....	3,478.1	3,495.0	1,977.9	4,966.7	1,495.9	8,440.5	7,587.0	7,886.6	3,309.9	36,355.4	16,888.2	56,553.5
December .....	3,510.3	3,526.0	1,991.7	4,632.6	600.3	7,224.6	7,729.0	8,042.9	3,241.8	35,904.7	20,847.1	59,993.6
<b>1995 Average .....</b>	<b>3,541.4</b>	<b>3,555.1</b>	<b>1,983.5</b>	<b>W</b>	<b>W</b>	<b>8,089.1</b>	<b>7,804.1</b>	<b>8,119.8</b>	<b>3,374.8</b>	<b>35,957.2</b>	<b>16,799.3</b>	<b>56,131.3</b>

See footnotes at end of table.

**Table 44. Refiner Motor Gasoline Volumes by Formulation, Sales Type, PAD District, and State**  
(Thousand Gallons per Day) — Continued

Geographic Area Month	Conventional						Oxygenated					
	Sales to End Users		Sales for Resale				Sales to End Users		Sales for Resale			
	Through Retail Outlets	Total <sup>a</sup>	DTW	Rack	Bulk	Total	Through Retail Outlets	Total <sup>a</sup>	DTW	Rack	Bulk	Total
<b>Alabama</b>												
January .....	362.4	404.8	155.7	W	W	4,753.6	-	-	-	-	-	-
February .....	379.0	429.4	163.2	W	W	5,046.1	-	-	-	-	-	-
March .....	397.5	443.3	165.7	W	W	5,061.8	-	-	-	-	-	-
April .....	397.2	438.4	163.1	W	W	5,013.6	-	-	-	-	-	-
May .....	395.3	440.5	147.5	W	W	5,226.7	-	-	-	-	-	-
June .....	406.6	455.3	166.0	W	W	5,358.3	-	-	-	-	-	-
July .....	395.1	435.0	157.2	W	W	4,964.3	-	-	-	-	-	-
August .....	377.5	426.7	159.6	W	W	5,282.0	-	-	-	-	-	-
September .....	371.6	416.8	156.1	W	W	5,037.9	-	-	-	-	-	-
October .....	362.4	406.5	W	4,790.5	W	5,037.2	-	-	-	-	-	-
November .....	366.1	411.4	153.7	W	W	5,173.8	-	-	-	-	-	-
December .....	372.3	415.1	W	4,882.6	W	5,125.7	-	-	-	-	-	-
<b>1995 Average .....</b>	<b>381.9</b>	<b>426.9</b>	<b>W</b>	<b>4,847.2</b>	<b>W</b>	<b>5,089.8</b>	-	-	-	-	-	-
<b>Arkansas</b>												
January .....	280.7	288.3	W	3,162.7	W	3,446.2	-	-	-	-	-	-
February .....	295.3	305.4	W	3,305.4	W	3,607.2	-	-	-	-	-	-
March .....	295.3	304.1	W	3,328.0	W	3,927.7	-	-	-	-	-	-
April .....	294.3	303.9	W	3,154.2	W	3,901.8	-	-	-	-	-	-
May .....	300.0	310.4	W	3,258.0	W	3,538.3	-	-	-	-	-	-
June .....	307.2	316.8	W	3,469.6	W	3,953.8	-	-	-	-	-	-
July .....	305.5	314.6	W	3,367.6	W	3,781.7	-	-	-	-	-	-
August .....	299.2	309.5	W	3,481.9	W	3,876.5	-	-	-	-	-	-
September .....	286.8	296.6	W	3,250.7	W	3,697.6	-	-	-	-	-	-
October .....	283.2	292.7	W	3,388.8	W	3,714.1	-	-	-	-	-	-
November .....	282.7	292.8	W	3,297.4	W	3,759.1	-	-	-	-	-	-
December .....	287.2	296.7	W	3,243.4	W	3,614.2	-	-	-	-	-	-
<b>1995 Average .....</b>	<b>293.1</b>	<b>302.6</b>	<b>W</b>	<b>W</b>	<b>W</b>	<b>3,734.9</b>	-	-	-	-	-	-
<b>Louisiana</b>												
January .....	663.1	685.5	567.8	4,021.9	W	W	-	-	-	-	-	-
February .....	663.9	687.5	W	4,294.6	W	5,910.5	-	-	-	-	-	-
March .....	726.7	748.3	603.3	4,438.8	W	W	-	-	-	-	-	-
April .....	731.1	754.8	620.3	4,084.5	W	W	-	-	-	-	-	-
May .....	754.5	778.1	610.3	4,523.7	W	W	-	-	-	-	-	-
June .....	747.2	771.8	610.9	4,527.1	1,545.5	6,683.5	-	-	-	-	-	-
July .....	719.6	755.0	586.4	4,378.5	W	W	-	-	-	-	-	-
August .....	742.6	780.3	582.3	4,333.7	W	W	-	-	-	-	-	-
September .....	714.0	752.3	603.6	4,281.3	W	W	-	-	-	-	-	-
October .....	666.6	705.0	575.8	4,313.1	W	W	-	-	-	-	-	-
November .....	683.9	718.9	569.3	4,408.8	W	W	-	-	-	-	-	-
December .....	696.0	733.6	505.5	4,373.3	W	W	-	-	-	-	-	-
<b>1995 Average .....</b>	<b>709.4</b>	<b>739.6</b>	<b>585.3</b>	<b>4,332.0</b>	<b>1,542.7</b>	<b>6,459.9</b>	-	-	-	-	-	-
<b>Mississippi</b>												
January .....	100.4	123.9	22.0	2,932.7	589.5	3,544.2	-	-	-	-	-	-
February .....	109.6	140.7	20.1	3,310.2	351.7	3,682.0	-	-	-	-	-	-
March .....	108.8	125.8	21.5	3,143.8	846.0	4,011.3	-	-	-	-	-	-
April .....	112.9	127.7	20.8	3,132.0	573.0	3,725.8	-	-	-	-	-	-
May .....	116.0	136.4	22.1	3,260.6	429.5	3,712.2	-	-	-	-	-	-
June .....	115.5	138.7	23.3	3,256.2	737.0	4,016.5	-	-	-	-	-	-
July .....	112.6	131.2	22.0	3,154.5	609.3	3,785.8	-	-	-	-	-	-
August .....	109.7	133.9	21.4	3,342.2	702.8	4,066.4	-	-	-	-	-	-
September .....	107.0	130.0	19.5	3,076.6	894.2	3,990.3	-	-	-	-	-	-
October .....	104.4	126.0	18.8	3,296.0	349.3	3,664.1	-	-	-	-	-	-
November .....	104.7	128.2	17.9	3,409.7	420.6	3,848.2	-	-	-	-	-	-
December .....	107.4	128.3	18.5	W	W	3,555.0	-	-	-	-	-	-
<b>1995 Average .....</b>	<b>109.1</b>	<b>130.8</b>	<b>20.7</b>	<b>3,203.8</b>	<b>575.6</b>	<b>3,800.1</b>	-	-	-	-	-	-

See footnotes at end of table.

**Table 44. Refiner Motor Gasoline Volumes by Formulation, Sales Type, PAD District, and State**  
(Thousand Gallons per Day) — Continued

Geographic Area Month	Reformulated						All Formulations					
	Sales to End Users		Sales for Resale				Sales to End Users		Sales for Resale			
	Through Retail Outlets	Total <sup>a</sup>	DTW	Rack	Bulk	Total	Through Retail Outlets	Total <sup>a</sup>	DTW	Rack	Bulk	Total
<b>Alabama</b>												
January .....	-	-	-	-	-	-	362.4	404.8	155.7	W	W	4,753.6
February .....	-	-	-	-	-	-	379.0	429.4	163.2	W	W	5,046.1
March .....	-	-	-	-	-	-	397.5	443.3	165.7	W	W	5,061.8
April .....	-	-	-	-	-	-	397.2	438.4	163.1	W	W	5,013.6
May .....	-	-	-	-	-	-	395.3	440.5	147.5	W	W	5,226.7
June .....	-	-	-	-	-	-	406.6	455.3	166.0	W	W	5,358.3
July .....	-	-	-	-	-	-	395.1	435.0	157.2	W	W	4,964.3
August .....	-	-	-	-	-	-	377.5	426.7	159.6	W	W	5,282.0
September .....	-	-	-	-	-	-	371.6	416.8	156.1	W	W	5,037.9
October .....	-	-	-	-	-	-	362.4	406.5	W	4,790.5	W	5,037.2
November .....	-	-	-	-	-	-	366.1	411.4	153.7	W	W	5,173.8
December .....	-	-	-	-	-	-	372.3	415.1	W	4,882.6	W	5,125.7
<b>1995 Average .....</b>	<b>-</b>	<b>-</b>	<b>-</b>	<b>-</b>	<b>-</b>	<b>-</b>	<b>381.9</b>	<b>426.9</b>	<b>W</b>	<b>4,847.2</b>	<b>W</b>	<b>5,089.8</b>
<b>Arkansas</b>												
January .....	-	-	-	-	-	-	280.7	288.3	W	3,162.7	W	3,446.2
February .....	-	-	-	-	-	-	295.3	305.4	W	3,305.4	W	3,607.2
March .....	-	-	-	-	-	-	295.3	304.1	W	3,328.0	W	3,927.7
April .....	-	-	-	-	-	-	294.3	303.9	W	3,154.2	W	3,901.8
May .....	-	-	-	-	-	-	300.0	310.4	W	3,258.0	W	3,538.3
June .....	-	-	-	-	-	-	307.2	316.8	W	3,469.6	W	3,953.8
July .....	-	-	-	-	-	-	305.5	314.6	W	3,367.6	W	3,781.7
August .....	-	-	-	-	-	-	299.2	309.5	W	3,481.9	W	3,876.5
September .....	-	-	-	-	-	-	286.8	296.6	W	3,250.7	W	3,697.6
October .....	-	-	-	-	-	-	283.2	292.7	W	3,388.8	W	3,714.1
November .....	-	-	-	-	-	-	282.7	292.8	W	3,297.4	W	3,759.1
December .....	-	-	-	-	-	-	287.2	296.7	W	3,243.4	W	3,614.2
<b>1995 Average .....</b>	<b>-</b>	<b>-</b>	<b>-</b>	<b>-</b>	<b>-</b>	<b>-</b>	<b>293.1</b>	<b>302.6</b>	<b>W</b>	<b>3,309.2</b>	<b>W</b>	<b>3,734.9</b>
<b>Louisiana</b>												
January .....	-	-	-	-	W	W	663.1	685.5	567.8	4,021.9	2,027.8	6,617.5
February .....	-	-	-	-	W	187.5	663.9	687.5	590.4	4,294.6	1,213.0	6,098.0
March .....	-	-	-	-	W	W	726.7	748.3	603.3	4,438.8	2,773.8	7,815.9
April .....	-	-	-	-	W	W	731.1	754.8	620.3	4,084.5	1,080.7	5,785.4
May .....	-	-	-	-	W	W	754.5	778.1	610.3	4,523.7	575.8	5,709.8
June .....	-	-	-	-	315.2	315.2	747.2	771.8	610.9	4,527.1	1,860.6	6,998.6
July .....	-	-	-	-	W	W	719.6	755.0	586.4	4,378.5	1,324.9	6,289.8
August .....	-	-	-	-	W	W	742.6	780.3	582.3	4,333.7	2,177.6	7,093.6
September .....	-	-	-	-	W	W	714.0	752.3	603.6	4,281.3	2,416.4	7,301.3
October .....	-	-	-	-	W	W	666.6	705.0	575.8	4,313.1	1,583.7	6,472.6
November .....	-	-	-	-	W	W	683.9	718.9	569.3	4,408.8	2,015.1	6,993.2
December .....	-	-	-	-	W	W	696.0	733.6	505.5	4,373.3	2,342.5	7,221.3
<b>1995 Average .....</b>	<b>-</b>	<b>-</b>	<b>-</b>	<b>-</b>	<b>244.0</b>	<b>244.0</b>	<b>709.4</b>	<b>739.6</b>	<b>585.3</b>	<b>4,332.0</b>	<b>1,786.7</b>	<b>6,703.9</b>
<b>Mississippi</b>												
January .....	-	-	-	-	-	-	100.4	123.9	22.0	2,932.7	589.5	3,544.2
February .....	-	-	-	-	-	-	109.6	140.7	20.1	3,310.2	351.7	3,682.0
March .....	-	-	-	-	-	-	108.8	125.8	21.5	3,143.8	846.0	4,011.3
April .....	-	-	-	-	-	-	112.9	127.7	20.8	3,132.0	573.0	3,725.8
May .....	-	-	-	-	-	-	116.0	136.4	22.1	3,260.6	429.5	3,712.2
June .....	-	-	-	-	-	-	115.5	138.7	23.3	3,256.2	737.0	4,016.5
July .....	-	-	-	-	-	-	112.6	131.2	22.0	3,154.5	609.3	3,785.8
August .....	-	-	-	-	-	-	109.7	133.9	21.4	3,342.2	702.8	4,066.4
September .....	-	-	-	-	-	-	107.0	130.0	19.5	3,076.6	894.2	3,990.3
October .....	-	-	-	-	-	-	104.4	126.0	18.8	3,296.0	349.3	3,664.1
November .....	-	-	-	-	-	-	104.7	128.2	17.9	3,409.7	420.6	3,848.2
December .....	-	-	-	-	-	-	107.4	128.3	18.5	W	W	3,555.0
<b>1995 Average .....</b>	<b>-</b>	<b>-</b>	<b>-</b>	<b>-</b>	<b>-</b>	<b>-</b>	<b>109.1</b>	<b>130.8</b>	<b>20.7</b>	<b>3,203.8</b>	<b>575.6</b>	<b>3,800.1</b>

See footnotes at end of table.

**Table 44. Refiner Motor Gasoline Volumes by Formulation, Sales Type, PAD District, and State**  
(Thousand Gallons per Day) — Continued

Geographic Area Month	Conventional						Oxygenated					
	Sales to End Users		Sales for Resale				Sales to End Users		Sales for Resale			
	Through Retail Outlets	Total <sup>a</sup>	DTW	Rack	Bulk	Total	Through Retail Outlets	Total <sup>a</sup>	DTW	Rack	Bulk	Total
<b>New Mexico</b>												
January .....	W	54.6	126.5	W	—	W	W	276.0	W	W	—	W
February .....	W	55.3	W	W	—	1,341.6	W	312.5	W	W	—	399.1
March .....	W	W	249.6	W	—	W	W	W	W	—	—	W
April .....	W	W	241.8	W	—	W	W	W	W	—	—	W
May .....	W	W	247.3	W	—	W	W	W	W	—	—	W
June .....	W	W	269.2	W	—	W	W	W	W	—	—	W
July .....	W	W	261.4	W	—	W	W	W	W	—	—	W
August .....	W	W	266.1	W	—	W	W	W	W	—	—	W
September .....	W	W	262.1	W	—	W	W	W	W	—	—	W
October .....	143.1	149.9	W	1,537.1	W	W	242.8	244.8	W	98.4	—	W
November .....	67.3	72.1	153.0	W	—	W	301.1	302.4	W	W	—	W
December .....	90.6	95.1	155.5	W	—	W	307.3	309.1	W	W	—	W
<b>1995 Average .....</b>	<b>227.4</b>	<b>236.0</b>	<b>215.0</b>	<b>W</b>	<b>W</b>	<b>1,701.2</b>	<b>189.9</b>	<b>190.8</b>	<b>W</b>	<b>W</b>	<b>—</b>	<b>175.2</b>
<b>Texas</b>												
January .....	W	2,211.4	W	12,118.0	W	22,801.5	W	309.0	W	W	W	W
February .....	W	2,136.2	W	12,316.4	W	23,676.2	W	338.6	W	W	W	644.2
March .....	1,963.1	W	W	13,078.5	W	24,912.6	309.9	W	W	W	—	W
April .....	2,225.0	2,454.4	314.1	12,956.6	12,716.6	25,987.4	—	—	—	0.7	—	0.7
May .....	2,491.2	2,677.5	333.0	13,479.0	W	W	—	—	—	—	—	—
June .....	2,288.0	2,466.6	W	13,686.5	W	29,078.8	—	—	—	—	—	—
July .....	2,278.1	2,474.9	320.7	13,539.9	W	W	—	—	—	—	—	—
August .....	2,631.9	2,773.1	W	13,755.5	W	27,647.3	—	—	—	W	—	W
September .....	W	W	255.9	13,301.4	14,968.5	28,525.8	W	W	W	196.9	W	W
October .....	2,179.2	2,344.4	244.3	13,394.8	12,214.3	25,853.3	179.7	193.5	W	357.9	W	W
November .....	2,119.5	2,267.7	W	13,378.5	W	26,247.3	183.5	198.2	W	W	—	W
December .....	2,185.4	2,351.8	W	13,609.0	W	30,966.5	172.6	187.2	W	W	—	W
<b>1995 Average .....</b>	<b>2,227.2</b>	<b>2,405.6</b>	<b>W</b>	<b>W</b>	<b>13,266.2</b>	<b>26,771.6</b>	<b>124.8</b>	<b>132.4</b>	<b>W</b>	<b>W</b>	<b>W</b>	<b>309.5</b>
<b>PAD District IV</b>												
January .....	561.0	595.7	W	W	W	5,319.9	1,638.7	1,646.4	W	W	—	1,660.7
February .....	617.4	653.5	W	W	W	5,746.8	1,649.7	1,657.7	W	W	—	1,589.8
March .....	W	2,263.5	953.5	W	W	W	W	12.8	W	W	—	W
April .....	W	W	W	W	W	7,005.2	W	W	—	W	—	473.7
May .....	W	W	W	W	W	W	W	W	—	W	—	W
June .....	W	W	W	W	W	W	W	W	—	W	—	W
July .....	W	W	W	W	W	W	W	W	—	W	—	W
August .....	W	W	W	W	W	W	W	W	—	W	—	W
September .....	W	W	W	W	W	W	W	W	—	W	—	W
October .....	2,027.3	2,111.8	918.8	W	W	7,278.3	374.5	374.9	W	W	—	912.1
November .....	785.8	866.7	W	W	W	5,710.8	1,619.5	1,623.2	W	W	—	1,891.5
December .....	852.1	940.6	W	W	—	5,695.8	1,582.1	1,585.6	W	W	—	1,970.5
<b>1995 Average .....</b>	<b>1,796.3</b>	<b>1,861.2</b>	<b>W</b>	<b>W</b>	<b>W</b>	<b>7,241.4</b>	<b>568.3</b>	<b>570.2</b>	<b>W</b>	<b>W</b>	<b>—</b>	<b>939.3</b>
<b>Colorado</b>												
January .....	W	72.8	W	W	—	1,105.7	W	1,643.2	W	W	—	1,485.3
February .....	W	77.9	W	W	—	1,112.4	W	1,651.8	W	W	—	1,530.9
March .....	W	1,686.6	W	W	—	2,334.5	W	12.8	W	W	—	467.0
April .....	W	W	W	W	—	2,172.1	W	W	—	W	—	473.7
May .....	W	W	W	W	—	W	W	W	—	W	—	W
June .....	W	W	W	W	W	W	W	W	—	W	—	W
July .....	W	W	W	W	W	W	W	W	—	W	—	W
August .....	W	W	379.3	2,580.1	W	W	W	W	—	W	—	W
September .....	W	W	337.6	2,359.4	W	W	W	W	—	W	—	W
October .....	W	W	W	1,802.5	W	2,058.0	W	W	92.9	762.9	—	855.8
November .....	W	168.8	W	W	W	1,228.8	W	1,614.2	W	W	—	1,567.7
December .....	W	226.6	W	W	—	1,192.7	W	1,576.4	W	W	—	1,653.1
<b>1995 Average .....</b>	<b>W</b>	<b>1,219.7</b>	<b>W</b>	<b>W</b>	<b>W</b>	<b>2,089.9</b>	<b>W</b>	<b>567.8</b>	<b>W</b>	<b>W</b>	<b>—</b>	<b>861.5</b>

See footnotes at end of table.

**Table 44. Refiner Motor Gasoline Volumes by Formulation, Sales Type, PAD District, and State**  
(Thousand Gallons per Day) — Continued

Geographic Area Month	Reformulated						All Formulations					
	Sales to End Users		Sales for Resale				Sales to End Users		Sales for Resale			
	Through Retail Outlets	Total <sup>a</sup>	DTW	Rack	Bulk	Total	Through Retail Outlets	Total <sup>a</sup>	DTW	Rack	Bulk	Total
<b>New Mexico</b>												
January .....	-	-	-	-	-	-	319.4	330.6	W	W	-	1,749.9
February .....	-	-	-	-	-	-	355.6	367.7	W	W	-	1,740.8
March .....	-	-	-	-	-	-	377.6	389.4	W	W	-	1,833.3
April .....	-	-	-	-	-	-	433.3	444.5	W	W	-	1,764.6
May .....	-	-	-	-	-	-	485.2	496.7	W	W	-	1,857.5
June .....	-	-	-	-	-	-	449.4	462.2	W	W	-	1,868.7
July .....	-	-	-	-	-	-	464.2	472.2	W	W	-	1,991.7
August .....	-	-	-	-	-	-	505.7	513.6	W	W	-	2,029.1
September .....	-	-	-	-	-	-	459.6	466.5	W	W	-	1,812.6
October .....	-	-	-	-	-	-	385.9	394.7	W	1,635.5	W	2,063.7
November .....	-	-	-	-	-	-	368.5	374.5	W	W	-	1,871.8
December .....	-	-	-	-	-	-	397.9	404.1	W	W	-	1,914.1
<b>1995 Average .....</b>	<b>-</b>	<b>-</b>	<b>-</b>	<b>-</b>	<b>-</b>	<b>-</b>	<b>417.2</b>	<b>426.8</b>	<b>W</b>	<b>1,590.7</b>	<b>W</b>	<b>1,876.4</b>
<b>Texas</b>												
January .....	3,252.2	3,268.1	1,910.5	W	W	W	5,570.5	5,788.5	2,203.1	17,570.5	11,087.9	30,861.5
February .....	3,327.4	3,344.7	2,039.4	W	W	7,443.9	5,592.8	5,819.5	2,335.1	17,898.2	11,531.0	31,764.3
March .....	3,524.0	3,541.7	1,992.3	W	W	W	5,797.0	6,028.6	2,331.6	19,016.0	12,015.5	33,363.2
April .....	3,496.5	3,512.7	2,017.2	5,290.5	540.2	7,847.9	5,721.5	5,967.1	2,331.4	18,247.8	13,256.8	33,835.9
May .....	3,747.3	3,761.5	2,032.1	5,400.6	W	W	6,238.5	6,439.0	2,365.0	18,879.6	15,134.7	36,379.4
June .....	3,762.2	3,769.0	W	5,546.5	W	7,770.1	6,050.2	6,235.6	2,358.0	19,233.0	15,257.8	36,848.9
July .....	3,548.4	3,555.7	1,912.5	5,310.2	W	W	5,826.5	6,030.6	2,233.2	18,850.1	13,871.8	34,955.1
August .....	3,778.0	3,788.0	W	W	W	W	6,410.0	6,561.1	2,260.3	19,338.7	14,076.8	35,675.7
September .....	3,552.4	3,566.7	W	5,362.0	W	W	5,971.0	6,138.6	2,251.8	18,860.3	16,217.3	37,329.3
October .....	3,503.5	3,515.9	W	5,109.8	W	W	5,862.5	6,053.7	2,316.5	18,862.5	13,248.2	34,427.1
November .....	3,478.1	3,495.0	1,977.9	W	W	W	5,781.1	5,960.9	2,281.4	18,683.1	13,943.0	34,907.5
December .....	3,510.3	3,526.0	1,991.7	W	W	W	5,868.2	6,065.0	2,281.7	18,588.2	17,693.5	38,563.4
<b>1995 Average .....</b>	<b>3,541.4</b>	<b>3,555.1</b>	<b>1,983.5</b>	<b>W</b>	<b>W</b>	<b>7,845.0</b>	<b>5,893.4</b>	<b>6,093.1</b>	<b>2,295.3</b>	<b>18,674.4</b>	<b>13,956.4</b>	<b>34,926.1</b>
<b>PAD District IV</b>												
January .....	-	-	-	-	-	-	2,199.7	2,242.1	W	6,095.5	W	6,980.6
February .....	-	-	-	-	-	-	2,267.1	2,311.1	W	6,408.1	W	7,336.6
March .....	-	-	-	-	-	-	2,226.6	2,276.3	W	6,778.0	W	7,740.3
April .....	-	-	-	-	-	-	2,236.8	2,278.7	W	6,502.6	W	7,478.9
May .....	-	-	-	-	-	-	2,394.1	2,454.4	W	7,227.3	W	8,233.5
June .....	-	-	-	-	-	-	2,414.5	2,484.9	W	7,958.9	W	9,127.4
July .....	-	-	-	-	-	-	2,436.6	2,498.3	W	8,162.3	W	9,403.0
August .....	-	-	-	-	-	-	2,591.2	2,685.7	W	8,571.2	W	9,712.6
September .....	-	-	-	-	-	-	2,355.6	2,428.7	W	7,599.1	W	8,617.5
October .....	-	-	-	-	-	-	2,401.7	2,486.7	W	7,134.5	W	8,190.4
November .....	-	-	-	-	-	-	2,405.3	2,489.8	W	6,663.0	W	7,602.4
December .....	-	-	-	-	-	-	2,434.2	2,526.3	959.2	6,707.1	-	7,666.3
<b>1995 Average .....</b>	<b>-</b>	<b>-</b>	<b>-</b>	<b>-</b>	<b>-</b>	<b>-</b>	<b>2,364.5</b>	<b>2,431.3</b>	<b>998.8</b>	<b>7,156.4</b>	<b>25.5</b>	<b>8,180.6</b>
<b>Colorado</b>												
January .....	-	-	-	-	-	-	1,707.5	1,716.0	306.3	2,284.7	-	2,591.0
February .....	-	-	-	-	-	-	1,720.8	1,729.6	308.1	2,335.2	-	2,643.3
March .....	-	-	-	-	-	-	1,692.5	1,699.5	291.5	2,510.1	-	2,801.6
April .....	-	-	-	-	-	-	1,686.9	1,691.3	311.0	2,334.7	-	2,645.7
May .....	-	-	-	-	-	-	1,823.1	1,824.0	W	2,535.0	W	2,877.3
June .....	-	-	-	-	-	-	1,812.6	1,813.4	W	2,920.1	W	3,292.7
July .....	-	-	-	-	-	-	1,808.9	1,810.5	W	2,913.4	W	3,340.4
August .....	-	-	-	-	-	-	1,969.1	1,971.3	379.3	W	W	3,461.8
September .....	-	-	-	-	-	-	1,773.3	1,773.9	337.6	W	W	3,180.0
October .....	-	-	-	-	-	-	1,825.2	1,826.5	W	2,565.4	W	2,913.8
November .....	-	-	-	-	-	-	1,782.0	1,783.0	314.4	W	W	2,796.5
December .....	-	-	-	-	-	-	1,801.7	1,803.0	325.2	2,520.7	-	2,845.9
<b>1995 Average .....</b>	<b>-</b>	<b>-</b>	<b>-</b>	<b>-</b>	<b>-</b>	<b>-</b>	<b>1,784.4</b>	<b>1,787.5</b>	<b>W</b>	<b>2,604.8</b>	<b>W</b>	<b>2,951.4</b>

See footnotes at end of table.

**Table 44. Refiner Motor Gasoline Volumes by Formulation, Sales Type, PAD District, and State**  
(Thousand Gallons per Day) — Continued

Geographic Area Month	Conventional						Oxygenated					
	Sales to End Users		Sales for Resale				Sales to End Users		Sales for Resale			
	Through Retail Outlets	Total <sup>a</sup>	DTW	Rack	Bulk	Total	Through Retail Outlets	Total <sup>a</sup>	DTW	Rack	Bulk	Total
<b>Idaho</b>												
January .....	W	52.2	132.5	922.5	—	1,054.9	—	—	—	—	—	—
February .....	W	55.6	140.0	1,005.2	—	1,145.2	—	—	—	—	—	—
March .....	W	55.6	151.6	1,037.8	—	1,189.5	—	—	—	—	—	—
April .....	W	55.0	151.6	1,006.7	—	1,158.3	—	—	—	—	—	—
May .....	W	68.4	199.5	1,136.8	—	1,336.4	—	—	—	—	—	—
June .....	W	75.5	216.6	1,276.2	—	1,492.8	—	—	—	—	—	—
July .....	W	79.8	196.5	1,224.9	—	1,421.4	—	—	—	—	—	—
August .....	W	79.0	172.8	1,347.6	—	1,520.5	—	—	—	—	—	—
September .....	W	71.6	184.0	1,210.4	—	1,394.4	—	—	—	—	—	—
October .....	W	73.2	191.7	1,158.1	—	1,349.8	—	—	—	—	—	—
November .....	W	69.7	167.1	1,051.7	—	1,218.9	—	—	—	—	—	—
December .....	W	70.8	192.1	997.9	—	1,190.1	—	—	—	—	—	—
<b>1995 Average .....</b>	<b>W</b>	<b>67.3</b>	<b>174.9</b>	<b>1,115.3</b>	<b>—</b>	<b>1,290.2</b>	<b>—</b>	<b>—</b>	<b>—</b>	<b>—</b>	<b>—</b>	<b>—</b>
<b>Montana</b>												
January .....	W	W	—	W	W	916.0	—	W	—	W	—	59.9
February .....	W	W	W	974.8	W	W	—	W	—	W	—	W
March .....	W	18.1	W	W	W	1,145.6	—	—	—	—	—	—
April .....	W	17.9	W	1,150.2	W	1,170.7	—	—	—	—	—	—
May .....	W	19.9	W	1,260.0	W	1,284.5	—	—	—	—	—	—
June .....	W	22.9	W	1,386.0	W	1,418.3	—	—	—	—	—	—
July .....	W	25.9	W	1,552.7	W	1,581.6	—	—	—	—	—	—
August .....	W	23.7	W	W	—	1,587.7	—	—	—	—	—	—
September .....	W	20.5	W	W	—	1,352.3	—	—	—	—	—	—
October .....	W	18.6	W	W	—	1,281.2	—	—	W	W	—	27.9
November .....	W	W	W	W	—	1,097.2	—	W	W	W	—	74.8
December .....	W	W	W	W	—	1,059.1	—	W	W	W	—	74.9
<b>1995 Average .....</b>	<b>W</b>	<b>W</b>	<b>W</b>	<b>W</b>	<b>W</b>	<b>1,241.5</b>	<b>—</b>	<b>W</b>	<b>W</b>	<b>W</b>	<b>—</b>	<b>24.4</b>
<b>Utah</b>												
January .....	W	W	W	W	—	1,675.9	W	W	W	W	—	115.5
February .....	W	W	465.4	W	—	W	W	W	—	W	—	W
March .....	408.1	441.0	484.9	W	—	W	—	—	—	W	—	W
April .....	415.7	447.7	480.2	1,466.1	—	1,946.3	—	—	—	—	—	—
May .....	425.3	465.2	422.8	1,681.6	—	2,104.5	—	—	—	—	—	—
June .....	441.1	486.4	518.9	1,673.9	—	2,192.8	—	—	—	—	—	—
July .....	449.4	483.6	552.7	1,674.3	—	2,226.9	—	—	—	—	—	—
August .....	452.1	519.3	506.3	1,815.4	—	2,321.6	—	—	—	—	—	—
September .....	431.7	476.8	406.0	1,626.5	—	2,032.5	—	—	—	—	—	—
October .....	W	W	459.9	W	W	1,971.3	W	W	—	28.4	—	28.4
November .....	W	W	W	W	—	1,585.8	W	W	W	W	—	249.0
December .....	W	W	W	W	—	1,667.9	W	W	W	W	—	242.4
<b>1995 Average .....</b>	<b>W</b>	<b>W</b>	<b>W</b>	<b>1,506.1</b>	<b>W</b>	<b>1,969.9</b>	<b>W</b>	<b>W</b>	<b>W</b>	<b>W</b>	<b>—</b>	<b>53.4</b>
<b>Wyoming</b>												
January .....	55.3	58.9	W	W	—	567.4	—	—	—	—	—	—
February .....	56.0	59.2	W	W	—	575.0	—	—	—	—	—	—
March .....	57.7	62.0	W	W	—	631.3	—	—	—	—	—	—
April .....	64.9	66.8	W	W	—	557.9	—	—	—	—	—	—
May .....	74.2	76.9	W	W	—	630.8	—	—	—	—	—	—
June .....	82.9	86.7	W	W	—	730.8	—	—	—	—	—	—
July .....	96.3	98.5	W	W	—	832.7	—	—	—	—	—	—
August .....	88.8	92.4	36.3	784.7	—	820.9	—	—	—	—	—	—
September .....	78.7	85.9	27.5	630.8	—	658.3	—	—	—	—	—	—
October .....	70.0	72.7	19.4	598.6	—	618.0	—	—	—	—	—	—
November .....	63.0	65.4	14.7	565.4	—	580.1	—	—	—	—	—	—
December .....	68.4	70.9	W	W	—	586.1	—	—	—	—	—	—
<b>1995 Average .....</b>	<b>71.5</b>	<b>74.8</b>	<b>W</b>	<b>W</b>	<b>—</b>	<b>649.9</b>	<b>—</b>	<b>—</b>	<b>—</b>	<b>—</b>	<b>—</b>	<b>—</b>

See footnotes at end of table.

**Table 44. Refiner Motor Gasoline Volumes by Formulation, Sales Type, PAD District, and State**

(Thousand Gallons per Day) — Continued

Geographic Area Month	Reformulated						All Formulations					
	Sales to End Users		Sales for Resale				Sales to End Users		Sales for Resale			
	Through Retail Outlets	Total <sup>a</sup>	DTW	Rack	Bulk	Total	Through Retail Outlets	Total <sup>a</sup>	DTW	Rack	Bulk	Total
<b>Idaho</b>												
January .....	-	-	-	-	-	-	W	52.2	132.5	922.5	-	1,054.9
February .....	-	-	-	-	-	-	W	55.6	140.0	1,005.2	-	1,145.2
March .....	-	-	-	-	-	-	W	55.6	151.6	1,037.8	-	1,189.5
April .....	-	-	-	-	-	-	W	55.0	151.6	1,006.7	-	1,158.3
May .....	-	-	-	-	-	-	W	68.4	199.5	1,136.8	-	1,336.4
June .....	-	-	-	-	-	-	W	75.5	216.6	1,276.2	-	1,492.8
July .....	-	-	-	-	-	-	W	79.8	196.5	1,224.9	-	1,421.4
August .....	-	-	-	-	-	-	W	79.0	172.8	1,347.6	-	1,520.5
September .....	-	-	-	-	-	-	W	71.6	184.0	1,210.4	-	1,394.4
October .....	-	-	-	-	-	-	W	73.2	191.7	1,158.1	-	1,349.8
November .....	-	-	-	-	-	-	W	69.7	167.1	1,051.7	-	1,218.9
December .....	-	-	-	-	-	-	W	70.8	192.1	997.9	-	1,190.1
<b>1995 Average .....</b>	-	-	-	-	-	-	<b>W</b>	<b>67.3</b>	<b>174.9</b>	<b>1,115.3</b>	-	<b>1,290.2</b>
<b>Montana</b>												
January .....	-	-	-	-	-	-	W	21.1	-	W	W	975.8
February .....	-	-	-	-	-	-	W	19.8	W	W	W	1,038.1
March .....	-	-	-	-	-	-	W	18.1	W	W	W	1,145.6
April .....	-	-	-	-	-	-	W	17.9	W	1,150.2	W	1,170.7
May .....	-	-	-	-	-	-	W	19.9	W	1,260.0	W	1,284.5
June .....	-	-	-	-	-	-	W	22.9	W	1,386.0	W	1,418.3
July .....	-	-	-	-	-	-	W	25.9	W	1,552.7	W	1,581.6
August .....	-	-	-	-	-	-	W	23.7	W	W	-	1,587.7
September .....	-	-	-	-	-	-	W	20.5	W	W	-	1,352.3
October .....	-	-	-	-	-	-	W	18.6	W	W	-	1,309.0
November .....	-	-	-	-	-	-	W	17.4	W	W	-	1,172.0
December .....	-	-	-	-	-	-	W	15.6	W	W	-	1,134.0
<b>1995 Average .....</b>	-	-	-	-	-	-	<b>W</b>	<b>20.1</b>	<b>W</b>	<b>1,247.6</b>	<b>W</b>	<b>1,265.9</b>
<b>Utah</b>												
January .....	-	-	-	-	-	-	372.2	393.9	429.3	1,362.1	-	1,791.5
February .....	-	-	-	-	-	-	422.3	446.9	465.4	1,469.7	-	1,935.0
March .....	-	-	-	-	-	-	408.1	441.0	484.9	1,487.4	-	1,972.3
April .....	-	-	-	-	-	-	415.7	447.7	480.2	1,466.1	-	1,946.3
May .....	-	-	-	-	-	-	425.3	465.2	422.8	1,681.6	-	2,104.5
June .....	-	-	-	-	-	-	441.1	486.4	518.9	1,673.9	-	2,192.8
July .....	-	-	-	-	-	-	449.4	483.6	552.7	1,674.3	-	2,226.9
August .....	-	-	-	-	-	-	452.1	519.3	506.3	1,815.4	-	2,321.6
September .....	-	-	-	-	-	-	431.7	476.8	406.0	1,626.5	-	2,032.5
October .....	-	-	-	-	-	-	434.3	495.7	459.9	W	W	1,999.7
November .....	-	-	-	-	-	-	493.3	554.3	413.3	1,421.6	-	1,834.9
December .....	-	-	-	-	-	-	496.1	566.0	413.4	1,496.8	-	1,910.3
<b>1995 Average .....</b>	-	-	-	-	-	-	<b>436.8</b>	<b>481.6</b>	<b>462.8</b>	<b>W</b>	<b>W</b>	<b>2,023.3</b>
<b>Wyoming</b>												
January .....	-	-	-	-	-	-	55.3	58.9	W	W	-	567.4
February .....	-	-	-	-	-	-	56.0	59.2	W	W	-	575.0
March .....	-	-	-	-	-	-	57.7	62.0	W	W	-	631.3
April .....	-	-	-	-	-	-	64.9	66.8	13.0	544.9	-	557.9
May .....	-	-	-	-	-	-	74.2	76.9	17.0	613.8	-	630.8
June .....	-	-	-	-	-	-	82.9	86.7	28.1	702.7	-	730.8
July .....	-	-	-	-	-	-	96.3	98.5	35.7	797.0	-	832.7
August .....	-	-	-	-	-	-	88.8	92.4	36.3	784.7	-	820.9
September .....	-	-	-	-	-	-	78.7	85.9	27.5	630.8	-	658.3
October .....	-	-	-	-	-	-	70.0	72.7	19.4	598.6	-	618.0
November .....	-	-	-	-	-	-	63.0	65.4	14.7	565.4	-	580.1
December .....	-	-	-	-	-	-	68.4	70.9	W	W	-	586.1
<b>1995 Average .....</b>	-	-	-	-	-	-	<b>71.5</b>	<b>74.8</b>	<b>W</b>	<b>W</b>	-	<b>649.9</b>

See footnotes at end of table.



**Table 44. Refiner Motor Gasoline Volumes by Formulation, Sales Type, PAD District, and State**  
(Thousand Gallons per Day) — Continued

Geographic Area Month	Conventional						Oxygenated					
	Sales to End Users		Sales for Resale				Sales to End Users		Sales for Resale			
	Through Retail Outlets	Total <sup>a</sup>	DTW	Rack	Bulk	Total	Through Retail Outlets	Total <sup>a</sup>	DTW	Rack	Bulk	Total
<b>PAD District V</b>												
January .....	628.3	716.4	W	W	1,939.2	7,603.2	4,704.0	4,776.7	11,833.4	W	W	19,178.5
February .....	3,131.3	3,270.5	8,492.6	W	W	22,509.9	2,690.5	2,726.6	W	2,284.3	W	7,482.8
March .....	4,682.1	4,886.1	11,725.6	11,577.2	3,629.4	26,932.3	1,510.0	1,530.9	W	W	—	2,974.3
April .....	5,654.6	5,872.9	W	12,185.3	W	29,279.5	302.3	313.2	668.9	146.8	—	815.7
May .....	5,596.1	5,813.3	W	W	3,592.0	30,227.9	290.6	300.8	W	W	—	805.9
June .....	6,224.7	6,452.3	13,828.5	W	W	32,005.3	304.1	304.1	W	W	—	802.6
July .....	5,733.9	5,963.1	13,507.8	W	W	30,115.1	294.9	294.9	W	W	—	792.6
August .....	5,914.5	6,138.9	W	13,972.0	W	31,422.9	297.5	297.5	W	W	—	854.3
September .....	6,044.1	6,258.1	W	W	2,735.2	W	477.3	482.1	1,454.0	W	W	W
October .....	1,792.2	1,924.6	W	W	W	11,805.7	4,085.7	4,182.3	11,661.6	W	W	19,045.4
November .....	804.1	917.4	W	5,291.9	W	8,533.4	5,361.4	5,468.5	13,087.1	8,224.2	1,538.8	22,850.1
December .....	815.8	919.5	1,462.5	4,901.8	2,325.5	8,689.9	5,854.9	5,962.3	13,047.9	7,110.6	1,271.0	21,429.5
<b>1995 Average .....</b>	<b>3,916.6</b>	<b>4,092.7</b>	<b>9,013.4</b>	<b>10,098.8</b>	<b>3,112.1</b>	<b>22,224.3</b>	<b>2,183.2</b>	<b>2,222.2</b>	<b>5,158.1</b>	<b>2,741.0</b>	<b>469.2</b>	<b>8,368.3</b>
<b>Alaska</b>												
January .....	W	W	20.5	169.8	—	190.3	W	W	W	W	—	114.3
February .....	W	W	W	W	W	218.4	W	W	W	W	—	117.4
March .....	W	W	W	W	—	268.2	W	W	W	W	—	105.5
April .....	W	W	16.3	W	W	W	W	W	W	W	—	W
May .....	W	W	53.7	W	W	W	W	W	W	W	—	W
June .....	W	W	72.9	378.1	W	W	W	W	W	—	—	W
July .....	W	W	74.9	381.7	W	W	W	W	W	—	—	W
August .....	W	W	82.4	W	W	W	W	W	W	—	—	W
September .....	W	W	71.3	W	W	W	W	W	W	—	—	W
October .....	W	241.0	W	W	—	283.2	W	15.3	W	W	W	96.9
November .....	W	W	W	W	W	189.8	W	W	W	W	—	128.2
December .....	W	224.8	W	W	W	211.2	W	27.5	W	W	W	133.7
<b>1995 Average .....</b>	<b>W</b>	<b>W</b>	<b>W</b>	<b>W</b>	<b>W</b>	<b>336.2</b>	<b>W</b>	<b>W</b>	<b>W</b>	<b>W</b>	<b>W</b>	<b>93.7</b>
<b>Arizona</b>												
January .....	74.5	85.7	W	836.0	W	1,185.2	939.4	947.0	W	W	—	1,951.0
February .....	89.5	100.1	W	927.5	W	1,366.9	1,124.3	1,132.6	W	W	—	2,071.2
March .....	132.8	143.0	W	961.2	W	1,338.1	1,189.6	1,197.8	W	W	—	2,086.0
April .....	W	W	1,749.6	1,473.3	235.9	3,458.8	W	W	—	1.3	—	1.3
May .....	W	W	1,683.9	1,423.7	188.0	3,295.7	W	W	—	—	—	—
June .....	W	W	1,662.9	W	W	3,393.0	W	W	—	—	—	—
July .....	W	W	W	W	W	W	W	W	—	—	—	W
August .....	W	W	W	W	W	W	W	W	—	—	—	W
September .....	1,228.3	1,242.8	W	1,362.4	W	2,899.5	94.1	94.6	W	W	—	225.5
October .....	199.0	213.1	255.1	983.7	126.5	1,365.3	1,010.0	1,018.6	1,497.9	575.3	—	2,073.2
November .....	67.1	77.6	W	992.5	W	1,440.2	1,255.8	1,265.0	W	W	—	2,085.4
December .....	76.4	84.6	222.5	857.6	192.3	1,272.4	1,347.6	1,354.6	1,552.5	616.3	—	2,168.8
<b>1995 Average .....</b>	<b>654.3</b>	<b>668.1</b>	<b>932.5</b>	<b>1,201.5</b>	<b>139.8</b>	<b>2,273.8</b>	<b>581.2</b>	<b>585.3</b>	<b>774.9</b>	<b>277.7</b>	<b>—</b>	<b>1,052.7</b>
<b>California</b>												
January .....	—	—	—	125.5	1,113.2	1,238.6	2,454.4	2,491.0	6,749.2	W	W	12,044.5
February .....	2,417.6	2,456.6	6,895.2	5,160.6	2,707.0	14,762.8	164.0	164.0	W	W	W	417.0
March .....	W	W	W	4,978.4	W	14,615.2	W	W	W	W	—	18.7
April .....	W	W	W	4,968.5	W	15,153.3	W	W	—	—	—	—
May .....	2,574.7	2,659.5	W	5,656.2	W	15,725.4	—	—	—	—	—	—
June .....	2,841.1	2,922.0	W	W	W	16,854.9	—	—	—	—	—	—
July .....	2,658.4	2,738.2	W	W	2,342.5	15,177.5	—	—	—	—	—	—
August .....	2,745.4	2,819.9	W	W	2,963.2	16,269.4	—	—	—	—	—	—
September .....	W	W	7,218.0	5,138.0	1,831.6	14,187.6	W	W	W	W	W	1,208.5
October .....	394.5	395.5	W	W	1,472.6	1,939.0	2,135.0	2,206.8	7,490.1	W	W	13,000.1
November .....	—	—	W	W	962.2	1,062.9	2,562.5	2,631.7	W	W	1,538.8	14,789.9
December .....	—	—	—	W	W	1,687.5	2,705.2	2,771.5	7,471.0	W	W	13,102.3
<b>1995 Average .....</b>	<b>1,794.5</b>	<b>1,843.6</b>	<b>4,832.1</b>	<b>3,606.1</b>	<b>2,239.5</b>	<b>10,677.7</b>	<b>848.1</b>	<b>868.7</b>	<b>2,506.9</b>	<b>W</b>	<b>W</b>	<b>4,588.4</b>

See footnotes at end of table.

**Table 44. Refiner Motor Gasoline Volumes by Formulation, Sales Type, PAD District, and State**  
(Thousand Gallons per Day) — Continued

Geographic Area Month	Reformulated						All Formulations					
	Sales to End Users		Sales for Resale				Sales to End Users		Sales for Resale			
	Through Retail Outlets	Total <sup>a</sup>	DTW	Rack	Bulk	Total	Through Retail Outlets	Total <sup>a</sup>	DTW	Rack	Bulk	Total
<b>PAD District V</b>												
January .....	3,654.5	3,686.8	12,143.5	2,402.0	1,040.1	15,585.5	8,986.8	9,180.0	W	13,136.9	W	42,367.2
February .....	4,032.1	4,080.8	W	W	1,000.2	17,139.4	9,853.9	10,077.9	W	15,099.5	W	47,132.0
March .....	4,283.7	4,343.6	13,197.5	W	W	16,562.9	10,475.8	10,760.7	W	14,975.0	W	46,469.4
April .....	4,045.9	4,097.6	W	2,435.1	W	17,122.1	10,002.8	10,283.7	W	14,767.2	W	47,217.4
May .....	3,997.0	4,045.3	W	2,396.5	W	17,210.0	9,883.7	10,159.4	W	15,604.7	W	48,243.8
June .....	4,444.9	4,491.2	W	W	W	17,449.0	10,973.7	11,247.6	W	16,217.1	W	50,256.9
July .....	4,100.8	4,148.2	W	W	1,536.2	17,087.2	10,129.7	10,406.3	W	16,248.5	W	47,994.9
August .....	4,270.7	4,314.0	W	W	2,065.7	17,683.6	10,482.6	10,750.3	W	16,417.8	W	49,960.9
September .....	4,618.8	4,654.4	W	W	W	17,341.0	11,140.2	11,394.7	W	15,287.9	W	48,331.9
October .....	4,126.9	4,160.0	W	W	W	16,986.6	10,004.8	10,267.0	W	15,492.1	W	47,837.7
November .....	4,182.4	4,213.5	13,379.7	2,260.7	1,716.4	17,356.9	10,347.9	10,599.4	W	15,776.8	W	48,740.4
December .....	4,407.2	4,444.1	13,619.0	2,025.3	1,525.1	17,169.4	11,077.9	11,325.9	28,129.5	14,037.7	5,121.6	47,288.8
<b>1995 Average .....</b>	<b>4,180.1</b>	<b>4,222.9</b>	<b>13,216.1</b>	<b>2,413.7</b>	<b>1,424.5</b>	<b>17,054.3</b>	<b>10,279.8</b>	<b>10,537.8</b>	<b>27,387.6</b>	<b>15,253.6</b>	<b>5,005.8</b>	<b>47,647.0</b>
<b>Alaska</b>												
January .....	-	-	-	-	-	-	161.9	175.1	W	W	-	304.5
February .....	-	-	-	-	-	-	221.8	237.5	W	205.8	W	335.8
March .....	-	-	-	-	-	-	227.0	250.8	W	W	-	373.7
April .....	-	-	-	-	-	-	222.4	246.1	W	264.8	W	389.7
May .....	-	-	-	-	-	-	240.5	264.5	W	283.9	W	532.9
June .....	-	-	-	-	-	-	264.9	295.3	W	378.1	W	588.0
July .....	-	-	-	-	-	-	264.4	294.1	W	381.7	W	561.9
August .....	-	-	-	-	-	-	259.4	288.0	W	W	W	525.0
September .....	-	-	-	-	-	-	235.4	265.7	W	W	W	497.7
October .....	-	-	-	-	-	-	229.6	256.3	W	W	-	380.0
November .....	-	-	-	-	-	-	229.5	253.1	W	W	W	318.0
December .....	-	-	-	-	-	-	228.2	252.3	W	221.6	W	344.9
<b>1995 Average .....</b>	<b>-</b>	<b>-</b>	<b>-</b>	<b>-</b>	<b>-</b>	<b>-</b>	<b>232.1</b>	<b>256.6</b>	<b>126.3</b>	<b>269.9</b>	<b>33.6</b>	<b>429.9</b>
<b>Arizona</b>												
January .....	-	-	-	-	-	-	1,013.9	1,032.7	1,670.8	W	W	3,136.3
February .....	-	-	-	-	-	-	1,213.8	1,232.8	1,769.2	W	W	3,438.1
March .....	-	-	-	-	-	-	1,322.5	1,340.8	1,782.7	W	W	3,424.1
April .....	-	-	-	-	-	-	1,212.3	1,228.9	1,749.6	1,474.6	235.9	3,460.1
May .....	-	-	-	-	-	-	1,170.8	1,187.4	1,683.9	1,423.7	188.0	3,295.7
June .....	-	-	-	-	-	-	1,291.4	1,308.1	1,662.9	W	W	3,393.0
July .....	-	-	-	-	-	-	1,142.4	1,160.7	1,601.5	W	W	3,125.6
August .....	-	-	-	-	-	-	1,185.6	1,203.3	1,637.5	W	W	3,131.8
September .....	-	-	-	-	-	-	1,322.3	1,337.4	1,640.4	W	W	3,125.0
October .....	-	-	-	-	-	-	1,209.0	1,231.7	1,753.0	1,559.0	126.5	3,438.5
November .....	-	-	-	-	-	-	1,322.9	1,342.6	1,768.6	W	W	3,525.6
December .....	-	-	-	-	-	-	1,424.0	1,439.2	1,775.1	1,473.8	192.3	3,441.2
<b>1995 Average .....</b>	<b>-</b>	<b>-</b>	<b>-</b>	<b>-</b>	<b>-</b>	<b>-</b>	<b>1,235.5</b>	<b>1,253.4</b>	<b>1,707.5</b>	<b>1,479.2</b>	<b>139.8</b>	<b>3,326.5</b>
<b>California</b>												
January .....	3,654.5	3,686.8	12,143.5	W	W	15,585.5	6,108.9	6,177.8	18,892.7	6,875.1	3,100.9	28,868.7
February .....	4,032.1	4,080.8	W	W	W	17,139.4	6,613.7	6,701.4	20,239.1	8,339.5	3,740.6	32,319.2
March .....	4,283.7	4,343.6	13,197.5	W	W	16,562.9	6,951.5	7,090.7	20,325.1	7,667.7	3,204.0	31,196.8
April .....	4,045.9	4,097.6	W	2,435.1	W	17,122.1	6,657.7	6,789.7	20,467.5	7,403.5	4,404.4	32,275.4
May .....	3,997.0	4,045.3	W	2,396.5	W	17,210.0	6,571.6	6,704.7	20,589.7	8,052.7	4,292.9	32,935.4
June .....	4,444.9	4,491.2	W	W	W	17,449.0	7,286.0	7,413.2	20,993.3	8,106.9	5,203.8	34,303.9
July .....	4,100.8	4,148.2	W	W	1,536.2	17,087.2	6,759.2	6,886.4	20,417.3	7,968.7	3,878.7	32,264.7
August .....	4,270.7	4,314.0	W	W	2,065.7	17,683.6	7,016.0	7,133.9	20,936.5	7,987.6	5,028.9	33,953.0
September .....	4,618.8	4,654.4	W	W	W	17,341.0	7,398.7	7,504.8	20,900.0	7,376.4	4,460.6	32,737.1
October .....	4,126.9	4,160.0	W	W	W	16,986.6	6,656.3	6,762.3	20,831.0	7,449.3	3,645.4	31,925.7
November .....	4,182.4	4,213.5	13,379.7	2,260.7	1,716.4	17,356.9	6,744.9	6,845.2	20,983.9	8,008.2	4,217.4	33,209.6
December .....	4,407.2	4,444.1	13,619.0	2,025.3	1,525.1	17,169.4	7,112.4	7,215.6	21,090.1	6,495.2	4,373.9	31,959.2
<b>1995 Average .....</b>	<b>4,180.1</b>	<b>4,222.9</b>	<b>13,216.1</b>	<b>W</b>	<b>W</b>	<b>17,054.3</b>	<b>6,822.6</b>	<b>6,935.2</b>	<b>20,555.0</b>	<b>7,637.7</b>	<b>4,127.6</b>	<b>32,320.3</b>

See footnotes at end of table.

**Table 44. Refiner Motor Gasoline Volumes by Formulation, Sales Type, PAD District, and State**  
(Thousand Gallons per Day) — Continued

Geographic Area Month	Conventional						Oxygenated					
	Sales to End Users		Sales for Resale				Sales to End Users		Sales for Resale			
	Through Retail Outlets	Total <sup>a</sup>	DTW	Rack	Bulk	Total	Through Retail Outlets	Total <sup>a</sup>	DTW	Rack	Bulk	Total
<b>Hawaii</b>												
January .....	169.9	235.0	597.4	88.7	—	686.1	—	—	—	—	—	—
February .....	175.4	247.6	633.0	96.8	—	729.9	—	—	—	—	—	—
March .....	178.7	250.0	645.8	89.2	—	735.1	—	—	—	—	—	—
April .....	177.9	252.7	W	W	—	717.2	—	—	—	—	—	—
May .....	179.7	253.0	647.9	98.6	—	746.5	—	—	—	—	—	—
June .....	183.1	260.0	650.9	104.1	—	755.0	—	—	—	—	—	—
July .....	186.8	258.0	650.7	82.3	—	733.0	—	—	—	—	—	—
August .....	189.5	263.7	647.3	102.3	—	749.5	—	—	—	—	—	—
September .....	183.2	255.3	636.6	95.0	—	731.6	—	—	—	—	—	—
October .....	181.0	253.4	633.9	95.1	—	729.0	—	—	—	—	—	—
November .....	185.3	262.6	635.1	91.3	—	726.3	—	—	—	—	—	—
December .....	192.8	264.6	W	W	—	716.5	—	—	—	—	—	—
<b>1995 Average .....</b>	<b>182.0</b>	<b>254.7</b>	<b>W</b>	<b>W</b>	—	<b>729.6</b>	—	—	—	—	—	—
<b>Nevada</b>												
January .....	W	W	41.3	W	W	517.7	W	W	788.9	W	W	1,202.0
February .....	W	W	W	554.5	W	935.3	W	W	W	W	W	867.6
March .....	165.1	W	W	855.8	W	W	—	W	W	W	—	W
April .....	143.2	155.2	910.8	838.8	W	W	—	—	W	W	—	W
May .....	131.9	141.1	925.6	W	W	W	—	—	—	W	—	W
June .....	158.6	166.6	931.1	W	194.5	W	—	—	—	W	—	W
July .....	136.2	145.0	954.6	W	214.8	W	—	—	—	W	—	W
August .....	141.1	149.4	960.4	W	183.0	W	—	—	—	W	—	W
September .....	155.3	162.4	615.2	740.9	243.4	1,599.5	63.1	66.1	307.7	179.1	—	486.8
October .....	W	13.9	W	W	W	850.9	W	132.3	W	W	—	1,171.5
November .....	W	W	89.2	460.0	212.1	761.4	W	W	818.9	369.1	—	1,188.0
December .....	W	17.5	84.9	376.4	184.1	645.4	W	151.8	W	341.1	W	1,242.7
<b>1995 Average .....</b>	<b>W</b>	<b>W</b>	<b>W</b>	<b>694.3</b>	<b>W</b>	<b>1,436.7</b>	<b>W</b>	<b>W</b>	<b>W</b>	<b>193.6</b>	<b>W</b>	<b>544.4</b>
<b>Oregon</b>												
January .....	89.2	94.3	W	1,033.7	W	1,783.6	288.2	294.0	777.7	434.3	—	1,212.0
February .....	92.6	97.9	W	1,138.0	W	1,624.8	281.2	286.5	W	W	—	1,256.4
March .....	W	W	930.3	1,663.3	W	W	W	W	W	3.0	—	W
April .....	W	W	W	1,734.7	329.7	W	W	W	W	—	—	W
May .....	W	W	W	1,745.3	366.1	W	W	W	W	—	—	W
June .....	W	W	W	1,771.5	479.4	W	W	W	W	—	—	W
July .....	W	W	W	1,772.0	291.9	W	W	W	W	—	—	W
August .....	W	W	W	1,839.5	313.7	W	W	W	W	—	—	W
September .....	W	W	W	1,715.9	314.2	W	W	W	W	—	—	W
October .....	239.9	250.4	584.9	1,658.5	505.7	2,749.2	217.6	219.2	498.7	143.3	—	642.0
November .....	116.7	122.0	210.1	1,207.9	321.0	1,739.0	361.5	367.7	855.3	584.6	—	1,440.0
December .....	112.7	116.3	228.1	1,140.4	265.5	1,633.9	389.7	396.4	904.2	596.2	—	1,500.4
<b>1995 Average .....</b>	<b>277.0</b>	<b>287.0</b>	<b>683.8</b>	<b>1,537.5</b>	<b>357.8</b>	<b>2,579.1</b>	<b>169.4</b>	<b>171.5</b>	<b>386.6</b>	<b>184.9</b>	—	<b>571.5</b>
<b>Washington</b>												
January .....	134.6	136.3	W	W	W	2,001.6	897.5	901.3	W	W	—	2,654.6
February .....	138.1	140.9	W	1,831.4	W	2,871.8	970.8	974.4	2,019.7	733.5	—	2,753.2
March .....	978.4	986.4	1,890.7	W	W	5,222.8	238.3	238.3	W	W	—	557.9
April .....	W	W	W	2,822.3	W	4,764.6	W	W	W	W	—	536.0
May .....	W	W	W	W	—	4,986.1	W	W	W	W	—	542.0
June .....	W	W	W	3,140.7	W	5,170.1	W	W	W	W	—	544.6
July .....	W	W	W	3,461.3	W	5,458.3	W	W	W	W	—	540.8
August .....	W	W	W	W	W	5,652.5	W	W	W	W	—	600.2
September .....	W	W	W	W	W	5,040.2	W	W	W	W	—	1,015.6
October .....	545.5	557.4	1,110.7	W	W	3,889.2	588.5	590.2	1,288.3	773.4	—	2,061.7
November .....	204.6	210.6	280.9	2,270.6	62.3	2,613.8	1,041.3	1,046.9	2,178.7	1,040.0	—	3,218.7
December .....	204.5	211.7	280.3	2,193.9	48.8	2,523.0	1,252.5	1,260.5	2,171.0	1,110.6	—	3,281.6
<b>1995 Average .....</b>	<b>699.6</b>	<b>706.3</b>	<b>1,318.6</b>	<b>2,706.3</b>	<b>166.4</b>	<b>4,191.3</b>	<b>511.4</b>	<b>513.3</b>	<b>1,060.4</b>	<b>457.2</b>	—	<b>1,517.6</b>

See footnotes at end of table.

**Table 44. Refiner Motor Gasoline Volumes by Formulation, Sales Type, PAD District, and State**

(Thousand Gallons per Day) — Continued

Geographic Area Month	Reformulated						All Formulations					
	Sales to End Users		Sales for Resale				Sales to End Users		Sales for Resale			
	Through Retail Outlets	Total <sup>a</sup>	DTW	Rack	Bulk	Total	Through Retail Outlets	Total <sup>a</sup>	DTW	Rack	Bulk	Total
<b>Hawaii</b>												
January .....	-	-	-	-	-	-	169.9	235.0	597.4	88.7	-	686.1
February .....	-	-	-	-	-	-	175.4	247.6	633.0	96.8	-	729.9
March .....	-	-	-	-	-	-	178.7	250.0	645.8	89.2	-	735.1
April .....	-	-	-	-	-	-	177.9	252.7	634.1	83.1	-	717.2
May .....	-	-	-	-	-	-	179.7	253.0	647.9	98.6	-	746.5
June .....	-	-	-	-	-	-	183.1	260.0	650.9	104.1	-	755.0
July .....	-	-	-	-	-	-	186.8	258.0	650.7	82.3	-	733.0
August .....	-	-	-	-	-	-	189.5	263.7	647.3	102.3	-	749.5
September .....	-	-	-	-	-	-	183.2	255.3	636.6	95.0	-	731.6
October .....	-	-	-	-	-	-	181.0	253.4	633.9	95.1	-	729.0
November .....	-	-	-	-	-	-	185.3	262.6	635.1	91.3	-	726.3
December .....	-	-	-	-	-	-	192.8	264.6	627.9	88.5	-	716.5
<b>1995 Average .....</b>	-	-	-	-	-	-	<b>182.0</b>	<b>254.7</b>	<b>636.7</b>	<b>92.9</b>	-	<b>729.6</b>
<b>Nevada</b>												
January .....	-	-	-	-	-	-	122.6	133.4	830.2	W	W	1,719.7
February .....	-	-	-	-	-	-	146.6	158.9	859.4	W	W	1,802.9
March .....	-	-	-	-	-	-	165.1	176.5	893.6	W	W	1,926.9
April .....	-	-	-	-	-	-	143.2	155.2	910.8	W	W	1,937.9
May .....	-	-	-	-	-	-	131.9	141.1	925.6	891.1	197.0	2,013.7
June .....	-	-	-	-	-	-	158.6	166.6	931.1	984.5	194.5	2,110.1
July .....	-	-	-	-	-	-	136.2	145.0	954.6	999.5	214.8	2,168.9
August .....	-	-	-	-	-	-	141.1	149.4	960.4	990.7	183.0	2,134.2
September .....	-	-	-	-	-	-	218.4	228.5	923.0	920.0	243.4	2,086.3
October .....	-	-	-	-	-	-	137.2	146.2	917.9	914.9	189.5	2,022.4
November .....	-	-	-	-	-	-	141.3	148.6	908.1	829.1	212.1	1,949.4
December .....	-	-	-	-	-	-	161.1	169.3	W	717.5	W	1,888.1
<b>1995 Average .....</b>	-	-	-	-	-	-	<b>150.1</b>	<b>159.7</b>	<b>912.6</b>	<b>887.9</b>	<b>180.5</b>	<b>1,981.1</b>
<b>Oregon</b>												
January .....	-	-	-	-	-	-	377.5	388.3	W	1,468.0	W	2,995.6
February .....	-	-	-	-	-	-	373.8	384.4	991.5	W	W	2,881.2
March .....	-	-	-	-	-	-	414.4	427.3	W	1,666.2	W	3,032.1
April .....	-	-	-	-	-	-	424.0	438.1	1,072.0	1,734.7	329.7	3,136.5
May .....	-	-	-	-	-	-	437.2	449.8	1,080.1	1,745.3	366.1	3,191.4
June .....	-	-	-	-	-	-	476.3	486.2	1,141.2	1,771.5	479.4	3,392.1
July .....	-	-	-	-	-	-	461.4	474.1	1,077.7	1,772.0	291.9	3,141.7
August .....	-	-	-	-	-	-	473.2	487.2	1,061.5	1,839.5	313.7	3,214.7
September .....	-	-	-	-	-	-	476.4	489.6	1,068.2	1,715.9	314.2	3,098.3
October .....	-	-	-	-	-	-	457.5	469.6	1,083.6	1,801.8	505.7	3,391.2
November .....	-	-	-	-	-	-	478.2	489.8	1,065.4	1,792.6	321.0	3,179.0
December .....	-	-	-	-	-	-	502.4	512.7	1,132.3	1,736.5	265.5	3,134.3
<b>1995 Average .....</b>	-	-	-	-	-	-	<b>446.4</b>	<b>458.5</b>	<b>1,070.4</b>	<b>1,722.4</b>	<b>357.8</b>	<b>3,150.6</b>
<b>Washington</b>												
January .....	-	-	-	-	-	-	1,032.1	1,037.6	W	2,436.0	W	4,656.3
February .....	-	-	-	-	-	-	1,108.9	1,115.3	W	2,564.9	W	5,625.0
March .....	-	-	-	-	-	-	1,216.7	1,224.7	W	2,882.9	W	5,780.7
April .....	-	-	-	-	-	-	1,165.4	1,173.1	2,359.5	W	W	5,300.5
May .....	-	-	-	-	-	-	1,151.9	1,158.9	2,418.9	3,109.3	-	5,528.2
June .....	-	-	-	-	-	-	1,313.5	1,318.2	2,449.6	W	W	5,714.7
July .....	-	-	-	-	-	-	1,179.4	1,188.0	2,390.2	W	W	5,999.1
August .....	-	-	-	-	-	-	1,217.9	1,224.7	2,441.9	3,701.0	109.8	6,252.7
September .....	-	-	-	-	-	-	1,305.7	1,313.4	2,378.3	3,492.9	184.6	6,055.8
October .....	-	-	-	-	-	-	1,134.0	1,147.5	2,399.0	W	W	5,950.9
November .....	-	-	-	-	-	-	1,245.8	1,257.5	2,459.6	3,310.6	62.3	5,832.5
December .....	-	-	-	-	-	-	1,457.0	1,472.2	2,451.3	3,304.5	48.8	5,804.6
<b>1995 Average .....</b>	-	-	-	-	-	-	<b>1,211.0</b>	<b>1,219.6</b>	<b>2,379.0</b>	<b>3,163.5</b>	<b>166.4</b>	<b>5,708.9</b>

Dash (-) = No data reported.

NA = Not available.

W = Withheld to avoid disclosure of individual company data.

<sup>a</sup> Includes sales through retail outlets as well as all direct sales to end users that were not made through company-operated retail outlets, e.g., sales to agricultural customers, commercial sales, and industrial sales.

Note: Totals may not equal the sum of the components due to rounding.

Source: Energy Information Administration Form EIA-782A, "Refiners/Gas Plant Operators' Monthly Petroleum Product Sales Report."

**Table 45. Refiner Volumes of Aviation Fuels, Kerosene, No. 1 Distillate, and Propane (Consumer Grade) by PAD District and State**  
(Thousand Gallons per Day)

Geographic Area Month	Aviation Gasoline		Kerosene-Type Jet Fuel		Kerosene		No. 1 Distillate		Propane (Consumer Grade)	
	Sales to End Users	Sales for Resale	Sales to End Users	Sales for Resale	Sales to End Users	Sales for Resale	Sales to End Users	Sales for Resale	Sales to End Users	Sales for Resale
<b>United States</b>										
January .....	154.8	419.0	45,096.6	8,762.5	604.1	4,549.2	615.6	3,730.7	3,926.0	38,286.0
February .....	179.4	498.6	44,645.3	9,079.3	849.8	4,868.6	600.3	2,983.7	4,000.8	43,758.4
March .....	196.0	570.5	44,523.1	8,840.4	621.6	2,001.1	437.1	1,497.6	2,961.0	29,641.6
April .....	204.3	593.2	44,375.2	8,753.2	577.7	996.3	160.5	538.6	3,259.6	24,015.4
May .....	245.7	704.8	45,888.2	9,384.6	395.7	577.0	122.5	356.4	3,346.7	22,690.1
June .....	245.9	740.7	47,168.3	9,055.9	557.5	669.7	145.9	382.0	2,839.0	23,804.9
July .....	232.5	838.4	45,783.7	9,599.9	764.8	706.8	144.7	343.6	2,734.7	24,133.3
August .....	263.1	831.8	47,730.5	9,956.1	724.0	1,128.4	157.5	699.1	2,555.8	27,030.5
September .....	242.7	692.8	45,404.6	10,234.5	544.0	1,797.8	160.1	990.5	2,994.2	27,989.8
October .....	225.9	586.5	46,607.5	11,064.7	654.9	2,001.2	235.2	1,646.3	2,923.1	29,705.9
November .....	188.3	511.5	46,759.4	11,430.2	714.6	3,880.2	347.3	3,700.9	3,265.8	35,185.0
December .....	168.5	409.4	44,598.5	12,705.2	725.3	5,622.9	539.0	3,883.2	4,109.9	41,612.5
<b>1995 Average</b> .....	<b>212.4</b>	<b>617.2</b>	<b>45,721.5</b>	<b>9,912.7</b>	<b>643.3</b>	<b>2,385.8</b>	<b>304.2</b>	<b>1,722.7</b>	<b>3,238.5</b>	<b>30,578.6</b>
<b>PAD District I</b>										
January .....	65.1	94.0	13,005.3	1,820.3	216.2	2,794.9	W	73.1	103.6	6,203.4
February .....	74.3	96.6	13,308.6	1,702.8	308.8	3,356.0	W	76.1	91.5	6,733.2
March .....	82.7	123.3	12,988.5	2,048.8	137.3	1,479.0	W	31.8	74.7	4,183.8
April .....	92.8	134.4	13,367.6	1,808.4	118.9	614.7	5.0	2.1	38.8	3,088.4
May .....	89.2	122.5	13,343.7	1,814.6	89.9	364.8	1.4	1.1	32.3	2,593.9
June .....	88.6	130.6	13,348.4	1,827.6	W	382.5	2.4	2.4	43.9	2,805.4
July .....	77.2	132.6	12,865.8	1,944.5	238.7	518.6	2.3	W	37.1	3,023.6
August .....	89.6	144.3	13,466.1	2,007.9	188.4	666.0	2.1	W	52.0	3,856.9
September .....	80.3	124.7	12,600.4	1,940.4	103.8	1,066.7	2.1	4.3	69.3	3,718.7
October .....	80.2	114.1	13,034.4	2,044.3	88.2	1,176.3	W	5.2	65.3	3,496.2
November .....	69.3	110.7	12,981.6	2,133.1	132.9	2,529.9	9.6	25.6	78.0	5,108.5
December .....	58.4	83.7	12,881.2	2,902.6	341.3	3,647.3	W	56.6	83.4	6,677.9
<b>1995 Average</b> .....	<b>79.0</b>	<b>117.7</b>	<b>13,097.9</b>	<b>2,002.8</b>	<b>175.6</b>	<b>1,539.3</b>	<b>12.1</b>	<b>26.4</b>	<b>64.0</b>	<b>4,277.4</b>
<b>Subdistrict IA</b>										
January .....	W	W	1,048.0	137.5	10.4	265.0	W	W	W	143.1
February .....	W	W	1,049.6	105.4	22.5	353.7	W	13.9	W	133.6
March .....	W	W	971.5	99.0	8.3	160.1	W	W	W	119.3
April .....	W	W	979.0	90.1	W	78.3	W	W	W	67.9
May .....	W	W	952.5	99.3	W	38.7	W	W	W	61.0
June .....	W	W	973.4	108.4	3.0	32.7	W	W	W	38.1
July .....	W	W	977.1	101.5	9.3	28.3	W	W	W	44.4
August .....	W	W	1,016.3	108.5	32.2	46.2	W	W	W	43.8
September .....	W	W	966.2	107.5	3.3	90.7	W	W	W	54.4
October .....	W	13.7	1,043.2	103.7	4.1	140.2	W	0.5	W	78.2
November .....	W	W	990.2	113.9	5.8	210.7	5.1	3.7	W	74.1
December .....	W	W	989.3	142.2	18.2	350.0	W	8.1	W	103.3
<b>1995 Average</b> .....	<b>W</b>	<b>W</b>	<b>996.1</b>	<b>109.8</b>	<b>12.2</b>	<b>148.4</b>	<b>3.6</b>	<b>4.0</b>	<b>W</b>	<b>79.9</b>
<b>Connecticut</b>										
January .....	W	W	318.5	14.7	W	53.9	3.1	W	W	21.2
February .....	W	W	284.9	W	W	63.3	W	4.9	W	W
March .....	W	W	220.8	W	W	W	W	2.1	W	20.9
April .....	W	W	209.3	W	W	W	W	W	W	20.8
May .....	W	W	258.5	W	W	W	-	W	W	29.9
June .....	W	W	199.4	18.3	W	6.1	-	W	W	19.5
July .....	W	W	231.5	23.7	W	W	W	W	W	W
August .....	W	W	202.5	10.7	W	W	-	W	W	15.3
September .....	W	W	195.9	14.9	W	W	-	W	W	W
October .....	W	2.4	272.6	16.7	W	W	W	W	W	16.0
November .....	W	W	229.4	21.2	W	W	W	1.4	W	W
December .....	W	W	216.8	13.2	W	W	W	3.5	W	34.0
<b>1995 Average</b> .....	<b>W</b>	<b>1.2</b>	<b>236.6</b>	<b>15.2</b>	<b>W</b>	<b>W</b>	<b>W</b>	<b>1.4</b>	<b>W</b>	<b>21.0</b>

See footnotes at end of table.

**Table 45. Refiner Volumes of Aviation Fuels, Kerosene, No. 1 Distillate, and Propane (Consumer Grade) by PAD District and State**  
(Thousand Gallons per Day) — Continued

Geographic Area Month	Aviation Gasoline		Kerosene-Type Jet Fuel		Kerosene		No. 1 Distillate		Propane (Consumer Grade)	
	Sales to End Users	Sales for Resale	Sales to End Users	Sales for Resale	Sales to End Users	Sales for Resale	Sales to End Users	Sales for Resale	Sales to End Users	Sales for Resale
<b>Maine</b>										
January .....	W	—	W	W	W	130.2	W	4.2	—	W
February .....	W	—	W	W	W	196.6	W	W	—	11.1
March .....	W	—	W	20.8	W	104.8	—	W	—	W
April .....	W	W	W	15.7	W	45.6	—	W	—	10.0
May .....	W	—	W	12.1	W	21.5	—	W	—	W
June .....	W	W	W	6.7	W	14.2	—	W	—	W
July .....	W	W	W	7.0	W	10.3	—	W	—	10.9
August .....	W	—	W	13.2	—	27.5	—	W	—	6.5
September .....	W	W	W	7.7	W	58.9	—	W	—	9.0
October .....	W	—	W	11.6	W	103.4	—	0.3	—	11.7
November .....	W	—	W	23.8	W	87.4	W	1.2	—	13.1
December .....	W	—	W	51.2	W	158.7	0.2	2.1	—	19.2
<b>1995 Average .....</b>	<b>W</b>	<b>W</b>	<b>W</b>	<b>23.0</b>	<b>W</b>	<b>79.3</b>	<b>0.0</b>	<b>1.2</b>	<b>—</b>	<b>11.2</b>
<b>Massachusetts</b>										
January .....	W	W	601.6	49.2	6.0	61.0	NA	W	—	27.4
February .....	W	W	624.5	52.4	15.3	69.0	W	W	—	34.6
March .....	W	W	615.6	54.5	5.4	20.1	W	W	—	21.2
April .....	W	W	620.3	60.4	1.2	11.2	—	—	W	9.3
May .....	W	W	560.1	69.6	0.8	6.5	—	—	W	6.1
June .....	W	W	615.7	76.7	1.1	10.9	—	—	W	4.4
July .....	W	W	587.7	65.9	W	8.9	—	—	W	3.6
August .....	W	W	639.2	79.2	W	7.8	—	—	W	W
September .....	W	W	620.1	79.7	2.5	14.9	—	—	W	6.3
October .....	W	W	608.7	66.0	1.8	15.2	—	—	W	W
November .....	W	W	603.8	61.6	2.5	67.7	W	W	W	7.5
December .....	W	W	609.3	64.5	11.2	80.4	W	W	W	W
<b>1995 Average .....</b>	<b>W</b>	<b>W</b>	<b>608.7</b>	<b>65.0</b>	<b>5.3</b>	<b>30.9</b>	<b>W</b>	<b>W</b>	<b>W</b>	<b>W</b>
<b>New Hampshire</b>										
January .....	W	W	22.8	2.0	W	W	W	W	W	49.2
February .....	W	W	W	3.0	W	W	W	W	W	45.2
March .....	W	W	W	2.6	W	W	W	W	W	48.7
April .....	W	W	26.8	W	W	W	W	W	W	18.1
May .....	W	W	W	W	W	W	W	—	W	4.5
June .....	W	W	W	W	W	W	W	—	W	W
July .....	W	W	W	W	—	W	W	—	W	7.2
August .....	W	W	W	2.0	W	W	W	—	W	7.7
September .....	W	W	W	W	W	W	W	—	W	W
October .....	W	W	W	5.1	W	W	W	—	W	21.9
November .....	W	W	W	4.0	W	W	W	W	W	14.4
December .....	W	W	W	5.8	W	W	W	W	W	18.7
<b>1995 Average .....</b>	<b>W</b>	<b>W</b>	<b>W</b>	<b>2.7</b>	<b>W</b>	<b>W</b>	<b>W</b>	<b>W</b>	<b>W</b>	<b>20.5</b>
<b>Rhode Island</b>										
January .....	W	W	46.0	2.7	—	W	—	W	—	W
February .....	W	W	52.4	W	W	W	W	W	—	W
March .....	—	W	48.6	3.5	—	W	W	W	—	W
April .....	W	W	53.2	2.8	—	W	—	W	—	—
May .....	W	W	47.8	W	—	W	—	W	—	—
June .....	W	W	46.4	2.9	—	—	—	W	—	—
July .....	W	W	44.0	1.9	—	—	—	W	—	W
August .....	W	W	46.4	W	—	—	—	W	—	W
September .....	W	W	42.3	2.6	—	—	—	W	—	W
October .....	W	W	47.1	2.9	—	—	W	W	—	W
November .....	W	W	47.7	W	—	W	W	W	—	W
December .....	W	W	46.1	W	—	W	W	W	—	W
<b>1995 Average .....</b>	<b>W</b>	<b>W</b>	<b>47.3</b>	<b>2.8</b>	<b>W</b>	<b>W</b>	<b>W</b>	<b>W</b>	<b>—</b>	<b>W</b>

See footnotes at end of table.

**Table 45. Refiner Volumes of Aviation Fuels, Kerosene, No. 1 Distillate, and Propane (Consumer Grade) by PAD District and State**  
(Thousand Gallons per Day) — Continued

Geographic Area Month	Aviation Gasoline		Kerosene-Type Jet Fuel		Kerosene		No. 1 Distillate		Propane (Consumer Grade)	
	Sales to End Users	Sales for Resale	Sales to End Users	Sales for Resale	Sales to End Users	Sales for Resale	Sales to End Users	Sales for Resale	Sales to End Users	Sales for Resale
<b>Vermont</b>										
January .....	W	—	W	W	—	W	W	W	—	30.7
February .....	W	W	13.5	W	—	W	—	W	—	16.2
March .....	W	W	14.0	W	—	2.2	W	W	—	15.1
April .....	W	W	W	W	—	2.1	—	W	—	9.7
May .....	W	NA	11.0	1.1	—	W	—	—	—	8.8
June .....	W	W	14.7	W	—	W	—	—	—	4.4
July .....	W	W	11.0	W	—	W	—	—	—	7.4
August .....	W	W	11.3	W	—	W	—	—	—	8.0
September .....	W	W	10.8	W	—	W	—	W	—	12.7
October .....	W	W	11.4	1.5	—	W	—	W	—	19.8
November .....	W	W	9.8	W	—	W	W	W	—	14.4
December .....	W	W	9.5	W	—	W	W	W	—	24.3
<b>1995 Average .....</b>	<b>W</b>	<b>W</b>	<b>11.8</b>	<b>1.1</b>	<b>—</b>	<b>W</b>	<b>W</b>	<b>W</b>	<b>—</b>	<b>14.3</b>
<b>Subdistrict IB</b>										
January .....	W	W	5,976.0	930.5	148.5	1,073.9	21.6	56.6	W	1,845.8
February .....	W	W	6,217.7	943.5	220.4	1,456.9	15.7	59.2	W	2,339.6
March .....	W	W	6,120.5	1,178.6	107.7	837.7	11.5	23.3	W	1,857.7
April .....	W	W	6,253.8	1,057.3	85.4	362.4	1.5	1.3	W	1,656.6
May .....	W	W	6,695.0	953.5	W	220.5	W	0.7	W	1,316.7
June .....	W	W	7,018.9	1,066.4	W	239.3	W	1.2	W	1,318.6
July .....	W	W	6,797.9	1,150.3	221.7	373.9	W	1.9	W	1,240.1
August .....	W	W	7,052.3	1,073.3	147.8	426.3	W	W	—	1,313.9
September .....	W	W	6,436.4	1,025.3	91.7	529.3	1.1	2.9	W	1,402.4
October .....	W	23.5	6,813.7	1,136.8	72.7	491.8	1.4	4.0	W	1,343.8
November .....	W	W	6,188.8	1,199.3	98.4	1,162.0	W	19.7	W	1,675.7
December .....	W	W	6,243.3	1,902.2	276.7	1,731.5	19.3	41.9	W	2,227.8
<b>1995 Average .....</b>	<b>W</b>	<b>W</b>	<b>6,486.8</b>	<b>1,136.9</b>	<b>140.8</b>	<b>738.1</b>	<b>6.7</b>	<b>20.5</b>	<b>W</b>	<b>1,623.6</b>
<b>Delaware</b>										
January .....	W	W	1.5	W	W	W	—	—	—	W
February .....	W	—	1.3	W	W	W	—	—	—	W
March .....	W	W	1.8	W	W	W	—	—	—	W
April .....	W	W	W	W	—	—	—	—	—	W
May .....	W	W	W	W	—	—	—	—	—	W
June .....	W	W	W	W	—	—	—	—	—	W
July .....	W	W	W	W	—	—	—	—	—	W
August .....	W	W	W	W	—	—	—	—	—	W
September .....	W	W	W	W	—	—	—	—	—	W
October .....	W	W	2.5	W	W	W	—	—	—	W
November .....	W	W	W	W	—	W	—	—	—	W
December .....	W	W	W	W	W	W	—	—	—	W
<b>1995 Average .....</b>	<b>W</b>	<b>W</b>	<b>2.0</b>	<b>W</b>	<b>W</b>	<b>W</b>	<b>—</b>	<b>—</b>	<b>—</b>	<b>W</b>
<b>District of Columbia</b>										
January .....	—	—	—	—	—	W	—	—	—	—
February .....	W	—	—	—	—	—	—	—	—	—
March .....	—	—	—	W	—	—	—	—	—	—
April .....	—	—	—	W	—	—	—	—	—	—
May .....	W	—	—	—	—	—	—	—	—	—
June .....	—	—	—	—	—	—	—	—	—	—
July .....	W	—	—	—	—	—	—	—	—	—
August .....	—	—	—	—	—	—	—	—	—	—
September .....	W	—	—	—	—	—	—	—	—	—
October .....	—	—	—	—	—	—	—	—	—	—
November .....	—	—	—	—	—	—	—	—	—	—
December .....	W	—	—	—	—	—	—	—	—	—
<b>1995 Average .....</b>	<b>W</b>	<b>—</b>	<b>—</b>	<b>W</b>	<b>—</b>	<b>W</b>	<b>—</b>	<b>—</b>	<b>—</b>	<b>—</b>

See footnotes at end of table.

**Table 45. Refiner Volumes of Aviation Fuels, Kerosene, No. 1 Distillate, and Propane (Consumer Grade) by PAD District and State**

(Thousand Gallons per Day) — Continued

Geographic Area Month	Aviation Gasoline		Kerosene-Type Jet Fuel		Kerosene		No. 1 Distillate		Propane (Consumer Grade)	
	Sales to End Users	Sales for Resale	Sales to End Users	Sales for Resale	Sales to End Users	Sales for Resale	Sales to End Users	Sales for Resale	Sales to End Users	Sales for Resale
<b>Maryland</b>										
January .....	W	W	330.3	W	W	108.0	6.2	W	—	W
February .....	W	W	354.1	W	W	W	3.1	4.1	—	W
March .....	W	W	299.3	W	W	W	2.2	W	—	W
April .....	W	W	W	1.6	W	29.7	—	W	—	W
May .....	W	W	W	W	W	12.0	—	W	—	W
June .....	W	W	W	W	W	5.8	—	W	—	W
July .....	W	W	W	W	1.1	85.4	—	—	—	W
August .....	W	W	W	W	W	14.6	W	—	—	W
September .....	W	W	W	W	1.3	28.9	W	W	—	W
October .....	W	W	396.5	W	W	W	W	W	—	W
November .....	W	W	W	W	3.0	W	W	W	—	W
December .....	W	W	W	W	W	W	3.2	W	—	W
<b>1995 Average .....</b>	<b>W</b>	<b>W</b>	<b>336.4</b>	<b>10.7</b>	<b>W</b>	<b>67.8</b>	<b>1.3</b>	<b>1.7</b>	<b>—</b>	<b>W</b>
<b>New Jersey</b>										
January .....	W	9.5	4,225.8	608.8	34.2	182.9	W	W	W	469.5
February .....	4.4	W	4,411.0	649.6	97.9	333.0	W	2.4	—	644.7
March .....	W	W	4,357.0	788.0	22.6	138.4	W	W	—	548.1
April .....	W	W	4,587.4	717.8	W	103.2	—	W	—	411.7
May .....	W	W	4,435.5	568.0	W	107.4	—	—	—	408.8
June .....	7.1	W	4,797.5	722.1	W	140.3	—	—	—	463.2
July .....	W	16.4	4,727.8	853.3	W	177.4	—	—	—	471.2
August .....	W	18.4	4,878.8	697.7	W	264.1	—	—	—	455.8
September .....	W	18.4	4,190.3	638.3	W	205.4	—	—	—	478.4
October .....	5.6	8.9	4,788.8	673.1	10.4	146.3	W	—	W	397.9
November .....	W	10.0	4,105.2	696.7	19.8	359.8	W	W	—	487.3
December .....	W	W	4,181.9	1,341.4	W	500.4	W	W	—	704.9
<b>1995 Average .....</b>	<b>5.2</b>	<b>13.6</b>	<b>4,475.0</b>	<b>747.6</b>	<b>69.6</b>	<b>220.8</b>	<b>W</b>	<b>0.4</b>	<b>W</b>	<b>494.3</b>
<b>New York</b>										
January .....	W	5.6	470.2	96.1	59.4	314.1	W	25.8	—	352.5
February .....	W	W	447.1	103.3	68.9	426.3	W	29.4	—	349.2
March .....	W	6.5	449.6	138.5	53.0	358.4	W	11.6	—	260.7
April .....	W	6.4	553.7	159.6	41.7	117.3	W	0.7	W	287.4
May .....	W	8.0	681.0	146.4	W	47.0	W	W	W	229.7
June .....	W	W	648.0	170.0	W	29.0	W	W	—	171.5
July .....	W	W	747.0	115.0	W	26.0	W	W	—	166.7
August .....	W	8.5	766.0	177.5	W	46.2	W	W	—	173.8
September .....	W	W	733.7	153.8	W	125.7	W	1.4	—	220.9
October .....	W	6.2	728.2	184.3	45.4	140.7	W	2.9	—	224.2
November .....	W	5.0	712.1	226.8	54.3	271.3	W	9.0	—	284.6
December .....	W	W	732.9	166.7	66.7	401.1	W	19.2	—	415.3
<b>1995 Average .....</b>	<b>W</b>	<b>6.3</b>	<b>640.5</b>	<b>153.3</b>	<b>49.2</b>	<b>190.6</b>	<b>W</b>	<b>11.2</b>	<b>W</b>	<b>260.9</b>
<b>Pennsylvania</b>										
January .....	W	W	948.2	214.4	45.5	468.6	7.1	22.7	W	710.5
February .....	W	3.1	1,004.3	186.1	41.8	556.5	7.4	23.4	W	900.2
March .....	W	4.6	1,012.9	209.6	29.1	298.4	3.7	8.7	W	804.2
April .....	W	5.7	804.9	169.7	8.0	112.2	W	0.4	W	771.9
May .....	W	W	1,269.9	229.4	3.4	54.1	W	0.2	W	569.3
June .....	W	7.8	1,276.7	163.2	1.4	64.2	W	0.7	W	605.5
July .....	8.3	4.9	1,051.4	170.3	2.1	85.1	W	W	W	522.2
August .....	10.7	7.9	1,109.5	180.9	4.1	101.4	—	1.3	—	588.1
September .....	7.8	3.9	1,117.4	225.4	8.8	169.3	W	W	W	619.7
October .....	7.2	5.5	897.8	261.9	8.5	150.7	W	W	W	618.4
November .....	6.0	4.5	989.0	260.8	21.3	383.1	1.3	9.0	W	618.0
December .....	W	1.6	913.0	375.2	43.6	679.4	5.7	17.0	W	750.0
<b>1995 Average .....</b>	<b>6.7</b>	<b>4.8</b>	<b>1,033.0</b>	<b>221.0</b>	<b>18.0</b>	<b>258.7</b>	<b>2.1</b>	<b>7.2</b>	<b>W</b>	<b>671.5</b>

See footnotes at end of table.



**Table 45. Refiner Volumes of Aviation Fuels, Kerosene, No. 1 Distillate, and Propane (Consumer Grade) by PAD District and State**  
(Thousand Gallons per Day) — Continued

Geographic Area Month	Aviation Gasoline		Kerosene-Type Jet Fuel		Kerosene		No. 1 Distillate		Propane (Consumer Grade)	
	Sales to End Users	Sales for Resale	Sales to End Users	Sales for Resale	Sales to End Users	Sales for Resale	Sales to End Users	Sales for Resale	Sales to End Users	Sales for Resale
<b>Subdistrict IC</b>										
January .....	46.9	69.7	5,981.3	752.3	57.3	1,456.0	7.0	W	96.7	4,214.5
February .....	50.8	68.5	6,041.4	653.9	65.9	1,545.5	5.6	3.0	83.4	4,260.0
March .....	54.8	83.5	5,896.5	771.1	21.4	481.2	3.7	W	69.4	2,206.7
April .....	64.4	91.6	6,134.8	661.0	W	174.0	W	W	32.9	1,363.9
May .....	56.2	76.5	5,696.2	761.8	4.7	105.6	W	W	28.1	1,216.2
June .....	52.0	84.0	5,356.1	652.9	7.5	110.5	—	W	39.7	1,448.6
July .....	42.1	83.5	5,090.7	692.6	7.7	116.5	—	0.9	33.8	1,739.1
August .....	45.7	84.4	5,397.5	826.0	8.4	193.5	W	1.3	W	2,499.2
September .....	44.3	76.6	5,197.7	807.6	8.7	446.6	W	W	65.6	2,261.9
October .....	47.6	76.9	5,177.5	803.8	11.3	544.3	W	0.7	59.9	2,074.3
November .....	43.9	79.3	5,802.5	819.9	28.6	1,157.2	W	2.2	70.5	3,358.7
December .....	40.0	59.2	5,648.6	858.3	46.3	1,565.8	4.4	6.6	74.1	4,346.7
<b>1995 Average .....</b>	<b>49.0</b>	<b>77.8</b>	<b>5,614.9</b>	<b>756.1</b>	<b>22.6</b>	<b>652.8</b>	<b>1.8</b>	<b>1.9</b>	<b>58.4</b>	<b>2,573.9</b>
<b>Florida</b>										
January .....	32.0	38.4	3,105.9	232.9	8.3	116.4	—	—	W	915.9
February .....	32.5	36.4	3,048.9	246.4	7.1	103.1	—	—	W	966.4
March .....	33.1	38.2	3,072.5	231.0	1.4	31.3	—	—	W	646.2
April .....	42.1	46.7	3,059.4	228.9	0.2	22.8	—	—	W	463.2
May .....	32.8	34.1	2,629.3	187.1	0.5	21.0	—	—	W	456.9
June .....	31.3	34.5	2,369.8	173.6	W	23.6	—	—	W	411.5
July .....	23.7	38.1	2,308.1	178.9	0.1	18.4	—	—	W	401.6
August .....	23.9	33.3	2,356.1	168.5	0.1	22.5	—	—	W	428.7
September .....	22.8	34.8	2,073.9	175.1	0.1	23.5	—	—	W	455.1
October .....	22.6	30.4	2,239.2	177.6	W	37.1	—	—	W	485.3
November .....	23.6	43.3	2,681.5	209.2	4.8	83.3	—	—	W	734.1
December .....	25.0	31.9	2,788.1	212.8	8.7	112.9	—	—	W	868.2
<b>1995 Average .....</b>	<b>28.7</b>	<b>36.6</b>	<b>2,642.1</b>	<b>201.5</b>	<b>2.6</b>	<b>51.0</b>	<b>—</b>	<b>—</b>	<b>W</b>	<b>600.7</b>
<b>Georgia</b>										
January .....	4.9	12.5	1,395.4	344.4	8.6	98.3	—	—	W	888.2
February .....	4.3	13.1	1,479.4	269.2	12.6	93.0	—	—	W	780.2
March .....	6.1	18.4	1,413.8	361.5	2.0	23.8	—	—	W	315.5
April .....	5.3	17.6	1,565.5	251.5	0.4	6.9	—	—	—	210.8
May .....	5.8	17.8	1,527.0	388.1	0.1	9.3	—	—	W	207.7
June .....	5.3	19.4	1,515.5	264.5	W	9.5	—	W	W	253.1
July .....	4.3	21.4	1,442.8	309.1	W	12.8	—	W	W	296.2
August .....	5.5	23.5	1,442.0	442.0	W	20.7	—	W	W	345.5
September .....	5.3	16.9	1,571.1	418.9	0.3	26.1	—	W	—	454.5
October .....	5.9	18.8	1,492.3	397.5	0.9	37.3	—	—	W	451.4
November .....	4.9	15.1	1,671.3	389.3	5.0	67.7	—	—	W	764.2
December .....	4.3	10.8	1,507.9	431.5	9.0	82.8	W	—	W	826.2
<b>1995 Average .....</b>	<b>5.2</b>	<b>17.1</b>	<b>1,501.3</b>	<b>356.6</b>	<b>3.2</b>	<b>40.4</b>	<b>W</b>	<b>W</b>	<b>W</b>	<b>481.0</b>
<b>North Carolina</b>										
January .....	W	W	366.7	86.0	11.9	579.9	W	—	44.0	1,130.6
February .....	4.9	W	358.8	54.7	12.5	630.8	W	W	41.8	1,255.1
March .....	4.5	W	365.7	85.1	3.4	203.8	W	W	36.5	623.2
April .....	6.0	W	363.8	87.9	0.7	62.9	—	—	18.1	340.2
May .....	6.3	11.0	366.1	92.2	W	39.5	—	—	15.5	273.6
June .....	5.0	14.0	375.8	106.7	W	45.0	—	—	19.0	417.6
July .....	W	10.4	284.0	124.5	W	45.9	—	—	16.6	573.6
August .....	W	13.0	420.1	134.4	W	78.9	—	—	NA	817.1
September .....	6.7	13.7	411.6	139.0	W	191.9	—	—	W	668.7
October .....	W	14.8	409.8	154.1	W	226.5	—	W	29.4	561.3
November .....	W	11.3	444.9	148.4	4.6	489.5	W	W	42.3	915.8
December .....	W	11.5	452.2	139.2	5.7	653.4	W	W	41.7	1,229.8
<b>1995 Average .....</b>	<b>5.3</b>	<b>11.7</b>	<b>385.0</b>	<b>113.1</b>	<b>5.4</b>	<b>268.5</b>	<b>W</b>	<b>W</b>	<b>30.5</b>	<b>731.2</b>

See footnotes at end of table.

**Table 45. Refiner Volumes of Aviation Fuels, Kerosene, No. 1 Distillate, and Propane (Consumer Grade) by PAD District and State**  
(Thousand Gallons per Day) — Continued

Geographic Area Month	Aviation Gasoline		Kerosene-Type Jet Fuel		Kerosene		No. 1 Distillate		Propane (Consumer Grade)	
	Sales to End Users	Sales for Resale	Sales to End Users	Sales for Resale	Sales to End Users	Sales for Resale	Sales to End Users	Sales for Resale	Sales to End Users	Sales for Resale
<b>South Carolina</b>										
January .....	2.7	W	W	W	8.4	277.8	—	—	W	683.1
February .....	3.5	W	W	W	8.1	292.4	—	—	W	773.2
March .....	3.2	7.2	W	W	3.3	79.3	—	—	W	318.8
April .....	3.8	8.1	W	W	1.3	20.1	—	—	W	183.8
May .....	W	7.4	W	W	0.7	10.3	—	—	W	155.9
June .....	W	W	W	W	0.5	14.3	—	—	W	215.4
July .....	1.8	W	W	W	0.2	16.5	—	—	W	365.8
August .....	2.6	7.2	W	W	0.8	28.5	—	—	W	730.0
September .....	1.6	7.0	W	W	1.2	95.9	—	—	W	376.3
October .....	W	6.3	W	W	1.9	107.6	—	—	W	348.4
November .....	2.4	5.5	W	W	4.5	235.0	—	W	—	552.0
December .....	2.3	W	W	W	6.9	299.4	—	W	W	715.2
<b>1995 Average .....</b>	<b>2.8</b>	<b>6.6</b>	<b>W</b>	<b>W</b>	<b>3.1</b>	<b>122.1</b>	<b>—</b>	<b>W</b>	<b>W</b>	<b>450.2</b>
<b>Virginia</b>										
January .....	W	4.5	1,016.0	74.1	5.2	336.3	NA	W	W	W
February .....	W	W	1,056.3	68.0	6.9	370.8	W	W	W	W
March .....	W	W	951.2	73.0	3.6	127.6	W	W	W	W
April .....	W	W	1,041.7	69.3	1.0	57.8	W	W	W	W
May .....	6.2	W	1,066.9	72.1	0.8	23.8	W	W	W	W
June .....	5.7	W	992.4	82.2	NA	16.5	—	W	W	W
July .....	W	5.4	972.3	57.9	0.6	22.1	—	W	W	W
August .....	W	6.2	1,085.6	56.0	0.6	41.4	—	W	W	W
September .....	W	W	1,056.2	46.7	W	103.2	—	—	W	W
October .....	W	4.8	950.9	48.6	0.9	124.4	—	W	W	W
November .....	W	W	914.7	48.6	1.9	247.5	—	1.1	W	W
December .....	W	W	820.6	48.9	2.6	364.3	1.3	5.4	W	W
<b>1995 Average .....</b>	<b>W</b>	<b>5.0</b>	<b>993.1</b>	<b>62.1</b>	<b>2.1</b>	<b>151.7</b>	<b>0.4</b>	<b>1.4</b>	<b>W</b>	<b>W</b>
<b>West Virginia</b>										
January .....	W	0.8	W	W	14.8	47.4	W	—	—	W
February .....	W	W	W	W	18.7	55.4	W	W	—	W
March .....	W	W	W	W	7.7	15.5	W	—	—	W
April .....	W	W	W	W	W	3.5	W	—	—	W
May .....	W	W	W	W	W	1.7	W	—	—	W
June .....	W	1.6	W	W	W	1.6	—	—	—	W
July .....	W	W	W	W	1.0	0.8	—	W	—	W
August .....	W	1.1	W	W	W	1.5	W	W	—	W
September .....	W	W	W	W	2.1	6.0	W	W	—	W
October .....	W	1.9	W	W	2.4	11.4	W	W	—	W
November .....	W	W	W	W	7.9	34.1	W	W	—	W
December .....	W	—	W	W	13.4	53.2	1.8	W	—	W
<b>1995 Average .....</b>	<b>W</b>	<b>0.8</b>	<b>W</b>	<b>W</b>	<b>6.1</b>	<b>19.1</b>	<b>W</b>	<b>W</b>	<b>—</b>	<b>W</b>
<b>PAD District II</b>										
January .....	35.5	101.2	8,237.3	804.7	180.1	1,274.3	476.7	2,691.1	1,427.6	13,256.3
February .....	42.2	119.6	8,735.3	1,073.5	311.4	1,139.1	445.0	2,159.3	1,657.0	16,296.8
March .....	53.6	137.8	8,538.2	1,058.6	199.1	392.3	309.9	877.1	1,078.8	9,203.9
April .....	40.3	151.0	8,279.5	1,047.5	96.7	196.4	119.0	250.4	859.6	7,238.6
May .....	78.8	155.2	8,697.3	995.8	131.2	95.4	109.7	139.9	563.4	6,573.2
June .....	67.2	177.7	9,054.4	1,189.5	182.0	86.7	130.4	156.4	392.1	6,717.0
July .....	72.2	191.8	8,562.2	1,054.5	W	86.0	114.9	127.9	384.8	7,642.4
August .....	86.9	208.3	9,134.9	1,005.9	W	267.6	131.3	213.7	478.5	8,882.0
September .....	77.6	170.1	9,146.3	1,086.7	W	518.7	125.3	521.0	828.8	10,205.8
October .....	80.0	149.0	8,975.9	1,216.2	NA	529.8	173.0	947.2	1,157.7	11,265.5
November .....	59.3	118.2	9,372.5	1,233.5	208.7	1,041.5	230.4	2,764.5	1,237.2	13,109.6
December .....	55.5	98.5	8,540.0	853.4	112.2	1,353.3	414.9	2,849.3	W	16,657.5
<b>1995 Average .....</b>	<b>62.6</b>	<b>148.4</b>	<b>8,771.0</b>	<b>1,050.5</b>	<b>176.0</b>	<b>578.5</b>	<b>230.8</b>	<b>1,135.5</b>	<b>977.5</b>	<b>10,554.4</b>

See footnotes at end of table.

**Table 45. Refiner Volumes of Aviation Fuels, Kerosene, No. 1 Distillate, and Propane (Consumer Grade) by PAD District and State**

(Thousand Gallons per Day) — Continued

Geographic Area Month	Aviation Gasoline		Kerosene-Type Jet Fuel		Kerosene		No. 1 Distillate		Propane (Consumer Grade)	
	Sales to End Users	Sales for Resale	Sales to End Users	Sales for Resale	Sales to End Users	Sales for Resale	Sales to End Users	Sales for Resale	Sales to End Users	Sales for Resale
<b>Illinois</b>										
January .....	W	W	1,361.5	79.4	13.3	61.8	W	287.1	206.8	2,047.0
February .....	W	12.0	1,476.0	206.2	13.7	48.9	W	226.9	W	1,974.2
March .....	W	W	1,544.7	99.8	8.6	11.8	W	91.8	W	1,399.3
April .....	—	W	1,592.2	280.4	2.7	5.6	W	13.1	W	1,074.0
May .....	W	W	1,604.9	106.5	2.5	4.6	W	10.6	W	997.6
June .....	W	W	1,680.6	116.2	1.6	3.3	W	11.2	W	968.1
July .....	W	W	1,218.6	148.2	1.7	6.1	W	7.5	W	1,011.0
August .....	W	W	1,811.9	131.2	2.6	14.2	W	18.9	W	1,288.4
September .....	W	W	1,856.0	88.7	2.1	21.0	W	25.4	W	1,546.9
October .....	W	W	1,863.9	165.9	3.2	99.0	W	52.3	W	1,183.0
November .....	W	W	2,427.1	128.0	8.3	87.9	W	169.7	W	1,757.9
December .....	W	W	1,749.2	81.1	8.4	106.3	W	265.8	W	1,824.1
<b>1995 Average .....</b>	<b>W</b>	<b>W</b>	<b>1,681.6</b>	<b>135.2</b>	<b>5.7</b>	<b>39.2</b>	<b>W</b>	<b>97.8</b>	<b>W</b>	<b>1,419.0</b>
<b>Indiana</b>										
January .....	W	9.3	1,700.2	67.9	10.1	223.0	47.8	183.4	W	898.1
February .....	1.9	W	1,586.3	166.5	W	159.4	47.2	158.0	W	952.5
March .....	2.5	12.5	1,531.3	192.7	W	56.3	W	49.8	W	442.6
April .....	W	13.4	1,361.9	50.7	W	29.0	2.7	7.9	W	270.6
May .....	W	14.1	1,746.8	67.7	W	14.2	W	5.8	W	195.3
June .....	W	15.7	1,918.8	245.7	W	6.2	W	10.1	W	180.4
July .....	W	20.2	2,018.1	147.8	W	8.7	W	7.6	W	225.1
August .....	W	20.5	1,757.0	163.9	W	20.5	W	14.0	W	357.7
September .....	W	19.6	1,712.0	142.0	W	118.3	1.7	18.8	W	640.8
October .....	W	14.8	1,751.7	165.2	W	41.3	W	31.9	W	520.8
November .....	W	11.4	1,604.4	111.2	W	127.0	11.3	122.0	W	689.3
December .....	W	12.2	1,488.4	112.8	13.9	185.5	42.8	157.7	W	973.5
<b>1995 Average .....</b>	<b>2.0</b>	<b>14.8</b>	<b>1,682.5</b>	<b>135.9</b>	<b>4.3</b>	<b>82.0</b>	<b>15.7</b>	<b>63.4</b>	<b>W</b>	<b>526.3</b>
<b>Iowa</b>										
January .....	W	5.9	100.3	14.4	—	5.1	W	268.8	W	760.6
February .....	W	6.2	81.6	18.3	—	3.1	W	192.1	W	777.5
March .....	W	9.0	78.8	20.3	—	W	W	80.0	W	408.3
April .....	—	9.2	78.3	16.1	—	1.5	W	5.6	W	585.7
May .....	W	8.0	82.2	15.9	—	0.7	W	5.2	W	541.5
June .....	W	7.5	86.2	18.7	—	W	W	8.7	W	547.7
July .....	—	11.4	92.5	48.6	—	1.5	W	14.3	W	581.7
August .....	W	9.2	117.4	19.0	—	W	W	22.8	W	634.2
September .....	W	W	89.8	14.6	—	3.5	1.6	55.3	W	448.5
October .....	W	W	70.1	18.5	—	2.0	2.2	78.7	W	829.8
November .....	W	W	73.5	15.7	—	4.9	7.5	336.4	W	677.8
December .....	—	W	93.4	14.5	—	5.2	W	326.6	W	672.3
<b>1995 Average .....</b>	<b>W</b>	<b>7.6</b>	<b>87.1</b>	<b>19.6</b>	<b>—</b>	<b>2.5</b>	<b>6.7</b>	<b>115.8</b>	<b>149.4</b>	<b>621.5</b>
<b>Kansas</b>										
January .....	W	9.8	W	W	—	10.2	14.6	257.2	W	2,213.4
February .....	W	6.5	133.8	W	—	4.4	11.1	126.6	W	5,382.5
March .....	W	15.9	123.5	W	—	3.5	8.3	47.6	7.0	2,365.2
April .....	W	11.6	W	W	—	1.0	W	10.5	W	1,915.0
May .....	W	11.9	125.3	W	—	W	W	7.7	W	1,800.3
June .....	W	16.0	W	55.1	—	0.7	W	9.2	W	2,445.0
July .....	W	17.2	W	29.6	—	0.8	W	9.7	W	2,410.3
August .....	W	28.8	126.8	W	—	1.3	W	11.6	W	2,464.1
September .....	W	11.6	W	W	—	5.8	1.6	38.1	W	2,512.4
October .....	W	11.3	128.3	W	—	4.5	2.7	222.9	36.5	3,073.4
November .....	W	8.3	W	W	—	6.9	4.4	275.5	W	3,175.2
December .....	W	8.4	W	W	—	9.4	8.5	254.4	W	5,135.2
<b>1995 Average .....</b>	<b>W</b>	<b>13.2</b>	<b>150.0</b>	<b>24.7</b>	<b>—</b>	<b>4.1</b>	<b>4.4</b>	<b>106.0</b>	<b>46.6</b>	<b>2,891.7</b>

See footnotes at end of table.

**Table 45. Refiner Volumes of Aviation Fuels, Kerosene, No. 1 Distillate, and Propane (Consumer Grade) by PAD District and State**

(Thousand Gallons per Day) — Continued

Geographic Area Month	Aviation Gasoline		Kerosene-Type Jet Fuel		Kerosene		No. 1 Distillate		Propane (Consumer Grade)	
	Sales to End Users	Sales for Resale	Sales to End Users	Sales for Resale	Sales to End Users	Sales for Resale	Sales to End Users	Sales for Resale	Sales to End Users	Sales for Resale
<b>Kentucky</b>										
January .....	W	2.2	428.0	97.7	20.9	155.7	14.7	24.2	—	705.2
February .....	1.4	2.9	462.6	161.4	19.0	155.4	15.8	17.9	W	757.7
March .....	W	5.1	418.4	221.8	7.9	46.6	5.7	W	W	472.3
April .....	W	W	462.4	68.8	2.2	15.3	W	W	W	215.9
May .....	2.3	W	604.6	72.8	0.8	7.7	W	W	W	244.5
June .....	W	4.0	516.9	102.1	0.3	4.2	W	W	W	357.5
July .....	W	4.1	500.8	108.5	W	3.7	—	W	W	448.2
August .....	2.1	4.3	480.5	85.0	1.4	9.6	W	W	W	589.7
September .....	3.0	4.9	567.2	64.9	W	45.3	W	W	W	623.1
October .....	1.9	4.2	431.1	136.2	W	48.8	W	W	W	474.6
November .....	W	W	465.4	289.8	8.0	113.1	2.4	W	W	680.2
December .....	1.8	W	556.4	111.9	15.7	153.4	4.9	W	W	916.1
<b>1995 Average .....</b>	<b>W</b>	<b>3.7</b>	<b>491.3</b>	<b>126.4</b>	<b>6.9</b>	<b>62.7</b>	<b>3.7</b>	<b>6.5</b>	<b>W</b>	<b>539.4</b>
<b>Michigan</b>										
January .....	W	W	833.8	58.2	8.5	139.6	60.9	107.7	W	750.7
February .....	W	W	850.1	51.6	8.7	159.0	55.1	103.6	W	857.8
March .....	W	W	855.1	66.5	4.4	75.4	44.9	65.6	W	595.8
April .....	W	W	809.2	58.5	3.3	48.7	W	18.2	W	482.1
May .....	W	W	905.5	43.0	1.2	24.3	W	10.9	W	431.8
June .....	W	W	879.8	44.3	0.6	11.0	W	6.9	W	242.1
July .....	W	W	702.9	44.7	0.4	13.3	W	4.0	W	463.9
August .....	W	W	881.9	67.8	0.4	102.9	W	7.7	W	440.1
September .....	W	W	911.1	56.8	1.2	69.3	W	22.4	W	515.8
October .....	W	W	753.8	65.7	2.1	67.1	W	25.3	W	553.3
November .....	W	W	770.8	70.4	6.5	133.2	25.6	61.2	W	800.0
December .....	W	W	692.6	97.2	8.8	170.4	50.4	97.8	W	1,057.3
<b>1995 Average .....</b>	<b>W</b>	<b>W</b>	<b>820.1</b>	<b>60.5</b>	<b>3.8</b>	<b>84.1</b>	<b>33.9</b>	<b>44.0</b>	<b>W</b>	<b>598.1</b>
<b>Minnesota</b>										
January .....	W	8.7	781.0	88.4	W	30.1	66.8	362.7	W	1,002.4
February .....	W	12.3	1,045.3	126.4	W	20.6	68.3	277.5	W	920.4
March .....	W	10.2	992.6	113.4	W	6.0	45.0	144.5	W	515.0
April .....	W	15.0	921.3	100.3	W	4.4	W	32.0	W	549.4
May .....	W	W	826.5	96.6	W	3.6	W	9.7	W	438.9
June .....	W	W	914.6	140.6	W	5.8	W	12.2	W	376.9
July .....	W	W	921.7	171.1	W	4.1	W	14.3	W	462.4
August .....	W	W	W	129.5	W	8.2	W	28.6	W	611.9
September .....	W	W	904.0	125.2	W	18.4	W	81.7	W	704.1
October .....	W	W	1,035.9	109.4	W	14.2	9.8	125.6	W	1,344.7
November .....	W	W	846.3	97.4	W	32.2	47.0	464.2	W	1,178.2
December .....	W	W	846.7	102.3	W	34.6	62.4	466.0	W	1,129.2
<b>1995 Average .....</b>	<b>W</b>	<b>9.4</b>	<b>905.3</b>	<b>116.7</b>	<b>W</b>	<b>15.1</b>	<b>36.5</b>	<b>167.6</b>	<b>162.1</b>	<b>768.9</b>
<b>Missouri</b>										
January .....	W	8.9	355.5	34.8	W	25.0	W	78.9	—	1,347.0
February .....	W	12.1	392.7	60.0	W	15.4	W	56.3	—	1,258.8
March .....	W	10.8	403.0	50.5	W	5.8	W	23.8	—	692.5
April .....	W	12.2	388.6	42.5	—	1.3	W	1.9	—	372.9
May .....	W	11.4	358.0	41.2	—	1.4	W	4.2	—	308.2
June .....	W	16.6	409.8	44.7	—	1.0	W	6.4	—	217.9
July .....	W	13.8	430.5	53.3	—	1.5	W	6.4	—	257.1
August .....	W	17.2	503.7	65.9	—	2.1	W	8.2	—	390.8
September .....	1.3	14.4	363.5	64.9	—	5.1	W	13.5	—	809.6
October .....	1.2	14.5	389.4	59.0	—	8.3	W	16.9	—	604.5
November .....	W	11.2	371.4	62.3	—	16.4	W	60.6	—	912.6
December .....	W	10.6	346.2	44.3	—	23.8	W	79.4	—	1,219.9
<b>1995 Average .....</b>	<b>1.1</b>	<b>12.8</b>	<b>392.8</b>	<b>51.9</b>	<b>W</b>	<b>8.9</b>	<b>W</b>	<b>29.6</b>	<b>—</b>	<b>696.1</b>

See footnotes at end of table.

**Table 45. Refiner Volumes of Aviation Fuels, Kerosene, No. 1 Distillate, and Propane (Consumer Grade) by PAD District and State**  
(Thousand Gallons per Day) — Continued

Geographic Area Month	Aviation Gasoline		Kerosene-Type Jet Fuel		Kerosene		No. 1 Distillate		Propane (Consumer Grade)	
	Sales to End Users	Sales for Resale	Sales to End Users	Sales for Resale	Sales to End Users	Sales for Resale	Sales to End Users	Sales for Resale	Sales to End Users	Sales for Resale
<b>Nebraska</b>										
January .....	W	3.5	73.6	13.5	—	1.1	W	154.5	—	306.3
February .....	W	W	74.0	18.9	—	1.4	13.7	98.1	W	283.9
March .....	W	W	68.6	20.7	—	W	W	36.6	W	203.1
April .....	W	W	103.9	17.5	—	—	—	2.5	W	147.3
May .....	W	W	83.1	18.9	—	W	—	1.9	W	91.4
June .....	W	W	80.1	15.7	—	W	—	1.6	W	121.3
July .....	W	9.9	97.7	17.4	—	—	W	4.3	W	427.8
August .....	W	13.2	84.2	22.5	—	1.5	—	6.0	W	430.8
September .....	W	6.4	75.2	15.5	—	3.2	W	59.0	W	280.2
October .....	W	W	92.8	18.8	—	W	0.7	78.1	W	272.3
November .....	W	W	80.8	18.7	—	W	3.8	219.2	W	225.4
December .....	W	W	78.3	18.9	—	0.8	W	210.0	—	249.2
<b>1995 Average .....</b>	<b>W</b>	<b>6.9</b>	<b>82.7</b>	<b>18.1</b>	<b>—</b>	<b>0.9</b>	<b>3.8</b>	<b>72.5</b>	<b>W</b>	<b>253.7</b>
<b>North Dakota</b>										
January .....	0.8	W	21.7	W	—	W	W	125.5	W	362.1
February .....	W	W	17.6	5.7	—	W	W	90.5	W	286.6
March .....	W	W	16.7	7.0	—	W	4.6	37.6	W	192.2
April .....	W	W	18.0	6.4	—	W	W	5.9	W	115.0
May .....	W	W	21.1	7.4	—	—	W	2.9	W	84.3
June .....	W	W	22.6	W	—	—	W	1.4	W	86.1
July .....	W	W	21.9	W	—	W	W	4.5	W	132.7
August .....	W	W	W	7.7	—	W	W	12.5	W	190.5
September .....	W	W	W	10.5	—	W	W	52.1	W	176.3
October .....	W	W	18.3	7.2	—	1.0	W	80.2	W	213.5
November .....	W	W	W	7.2	—	1.3	8.6	212.8	W	294.8
December .....	W	W	19.0	6.8	—	0.4	15.1	165.2	W	231.1
<b>1995 Average .....</b>	<b>0.8</b>	<b>W</b>	<b>19.8</b>	<b>W</b>	<b>—</b>	<b>0.5</b>	<b>3.8</b>	<b>65.7</b>	<b>W</b>	<b>196.7</b>
<b>Ohio</b>										
January .....	W	9.4	975.5	78.5	34.9	317.5	29.2	64.6	W	935.0
February .....	11.3	14.5	1,017.7	77.8	34.8	307.8	31.8	61.9	W	1,025.1
March .....	W	18.3	1,048.7	88.5	19.3	110.3	4.6	16.5	W	623.0
April .....	W	19.1	945.8	141.6	13.7	69.0	W	2.5	W	473.7
May .....	13.5	24.5	936.3	235.1	13.6	26.0	W	W	W	545.1
June .....	13.3	25.6	931.0	123.1	14.3	39.3	W	W	W	394.9
July .....	W	25.6	1,033.8	95.2	10.2	25.4	W	W	W	437.4
August .....	14.0	27.4	984.0	80.5	13.8	40.6	W	7.2	W	480.8
September .....	W	26.1	1,038.0	170.3	12.3	125.2	W	12.2	W	651.4
October .....	W	23.1	1,054.9	165.6	10.6	110.5	0.7	W	W	826.9
November .....	W	16.2	954.0	113.4	25.5	291.8	5.5	29.0	W	883.8
December .....	10.4	11.1	919.0	109.5	38.7	356.2	15.6	40.1	W	1,103.9
<b>1995 Average .....</b>	<b>12.3</b>	<b>20.1</b>	<b>986.5</b>	<b>123.5</b>	<b>20.1</b>	<b>150.6</b>	<b>7.6</b>	<b>22.2</b>	<b>W</b>	<b>696.8</b>
<b>Oklahoma</b>										
January .....	W	6.3	600.1	171.2	W	W	4.6	209.0	W	745.9
February .....	W	8.4	574.6	65.4	W	W	5.0	282.6	W	639.4
March .....	W	6.7	506.4	55.0	—	W	W	53.6	W	574.6
April .....	W	10.9	498.1	149.0	—	W	W	95.2	4.3	496.7
May .....	W	13.7	506.4	176.4	—	W	W	46.1	3.8	433.6
June .....	W	10.8	537.5	191.4	W	W	W	53.9	W	389.2
July .....	W	13.3	522.4	104.3	—	W	—	24.7	W	395.9
August .....	W	14.4	562.5	112.4	W	W	—	22.4	W	478.6
September .....	W	14.0	500.5	217.0	—	W	—	18.0	W	593.0
October .....	W	11.5	421.7	192.7	W	W	0.7	20.6	W	502.5
November .....	W	W	503.8	218.4	W	W	W	196.6	W	703.9
December .....	W	8.8	438.3	47.2	—	1.3	W	154.5	W	815.7
<b>1995 Average .....</b>	<b>W</b>	<b>10.6</b>	<b>513.9</b>	<b>141.8</b>	<b>W</b>	<b>0.6</b>	<b>1.8</b>	<b>96.7</b>	<b>5.2</b>	<b>563.7</b>

See footnotes at end of table.

**Table 45. Refiner Volumes of Aviation Fuels, Kerosene, No. 1 Distillate, and Propane (Consumer Grade) by PAD District and State**  
(Thousand Gallons per Day) — Continued

Geographic Area Month	Aviation Gasoline		Kerosene-Type Jet Fuel		Kerosene		No. 1 Distillate		Propane (Consumer Grade)	
	Sales to End Users	Sales for Resale	Sales to End Users	Sales for Resale	Sales to End Users	Sales for Resale	Sales to End Users	Sales for Resale	Sales to End Users	Sales for Resale
<b>South Dakota</b>										
January .....	W	W	W	W	—	W	W	131.3	W	192.1
February .....	W	W	20.0	W	—	0.8	W	86.1	W	186.0
March .....	W	W	20.5	W	—	W	W	49.6	W	127.0
April .....	W	W	W	W	—	—	—	7.2	W	80.5
May .....	W	W	15.4	W	—	W	—	1.9	W	45.3
June .....	W	W	W	W	—	W	—	1.9	W	35.8
July .....	W	W	W	W	—	W	—	3.5	W	44.9
August .....	W	W	24.8	W	—	0.8	—	9.3	W	91.1
September .....	W	W	19.6	W	—	1.8	W	52.0	W	127.2
October .....	W	W	17.5	W	—	2.0	W	92.0	W	167.8
November .....	W	W	21.2	W	—	2.1	W	249.3	W	215.1
December .....	W	W	W	W	—	1.1	W	187.5	W	200.9
<b>1995 Average .....</b>	<b>W</b>	<b>W</b>	<b>19.0</b>	<b>W</b>	<b>—</b>	<b>0.9</b>	<b>W</b>	<b>72.5</b>	<b>17.3</b>	<b>125.8</b>
<b>Tennessee</b>										
January .....	W	10.1	696.4	31.2	13.9	290.2	W	2.3	—	219.4
February .....	5.1	7.7	771.0	33.3	11.9	251.4	W	2.6	W	241.7
March .....	5.5	8.6	734.3	37.2	4.7	67.9	W	W	W	100.0
April .....	5.1	12.2	764.9	37.6	0.5	18.2	—	W	—	71.6
May .....	22.7	13.1	725.5	45.4	1.3	9.5	—	—	—	91.4
June .....	6.7	13.9	734.9	34.4	2.9	12.5	—	W	—	92.3
July .....	5.4	15.1	726.7	36.5	W	19.0	—	—	—	103.3
August .....	6.5	13.7	754.0	42.1	W	55.3	—	W	—	148.5
September .....	6.5	11.2	808.6	42.9	0.3	92.3	—	W	—	150.3
October .....	7.3	13.3	803.4	48.7	3.3	123.0	—	W	—	172.2
November .....	5.0	13.4	845.6	45.4	8.7	209.3	—	W	W	198.5
December .....	5.3	7.5	911.8	54.8	12.5	286.9	—	W	W	219.7
<b>1995 Average .....</b>	<b>7.1</b>	<b>11.7</b>	<b>772.9</b>	<b>40.9</b>	<b>5.1</b>	<b>118.9</b>	<b>W</b>	<b>0.5</b>	<b>W</b>	<b>150.2</b>
<b>Wisconsin</b>										
January .....	W	8.2	100.6	42.3	W	11.0	39.5	433.8	W	771.2
February .....	W	8.9	232.0	56.5	W	11.1	31.1	378.4	W	752.8
March .....	W	12.0	195.7	57.5	W	6.6	19.2	175.0	W	493.1
April .....	W	13.0	193.8	53.3	W	1.9	W	45.8	W	388.2
May .....	W	W	155.7	44.1	W	1.2	W	23.8	W	324.1
June .....	W	W	192.0	44.0	—	1.1	—	21.7	W	261.8
July .....	W	W	137.7	38.2	—	1.0	—	18.5	W	240.7
August .....	W	W	182.8	43.1	—	8.7	—	44.5	W	284.7
September .....	W	W	158.6	40.1	W	8.4	W	71.1	W	426.2
October .....	W	W	143.2	34.7	W	7.4	W	113.5	W	526.2
November .....	W	W	151.9	30.6	W	13.1	25.1	359.4	W	716.8
December .....	W	W	147.5	26.0	W	18.1	60.8	426.4	W	909.5
<b>1995 Average .....</b>	<b>W</b>	<b>8.0</b>	<b>165.3</b>	<b>42.4</b>	<b>W</b>	<b>7.4</b>	<b>15.1</b>	<b>174.9</b>	<b>106.9</b>	<b>506.6</b>
<b>PAD District III</b>										
January .....	19.3	94.9	9,762.2	3,833.2	W	352.7	W	131.4	2,159.1	15,742.0
February .....	22.2	114.7	9,169.1	4,033.4	W	294.6	W	88.1	2,028.9	17,923.1
March .....	21.7	121.8	8,304.8	3,547.4	W	77.7	W	68.5	1,602.9	13,488.3
April .....	25.9	119.3	8,379.7	3,582.7	W	151.3	W	139.2	2,145.9	11,024.8
May .....	28.3	137.9	8,769.7	3,957.0	W	75.7	—	66.5	2,570.8	10,916.0
June .....	32.9	166.1	8,622.9	3,557.5	W	180.3	—	58.4	2,213.0	11,716.2
July .....	28.7	148.8	8,279.7	4,246.4	W	80.3	—	W	2,122.6	11,064.3
August .....	28.1	154.0	8,382.9	4,425.7	W	157.2	—	64.4	1,836.5	11,664.5
September .....	30.4	116.3	8,386.9	4,776.1	W	156.1	—	59.8	1,902.0	11,594.2
October .....	24.7	111.2	9,403.9	5,498.5	W	203.7	W	103.7	1,508.8	12,288.1
November .....	23.3	113.0	8,666.4	5,576.6	W	192.4	—	145.5	1,741.8	14,191.0
December .....	21.0	89.5	8,388.1	6,308.3	W	500.9	W	145.2	2,106.8	15,256.4
<b>1995 Average .....</b>	<b>25.5</b>	<b>124.0</b>	<b>8,708.1</b>	<b>4,449.4</b>	<b>W</b>	<b>201.5</b>	<b>0.3</b>	<b>93.8</b>	<b>1,994.6</b>	<b>13,042.8</b>

See footnotes at end of table.

**Table 45. Refiner Volumes of Aviation Fuels, Kerosene, No. 1 Distillate, and Propane (Consumer Grade) by PAD District and State**

(Thousand Gallons per Day) — Continued

Geographic Area Month	Aviation Gasoline		Kerosene-Type Jet Fuel		Kerosene		No. 1 Distillate		Propane (Consumer Grade)	
	Sales to End Users	Sales for Resale	Sales to End Users	Sales for Resale	Sales to End Users	Sales for Resale	Sales to End Users	Sales for Resale	Sales to End Users	Sales for Resale
<b>Alabama</b>										
January .....	2.8	6.1	120.0	47.2	W	59.4	—	—	W	609.5
February .....	4.3	5.5	116.7	21.3	W	44.7	—	—	W	510.1
March .....	4.0	9.1	120.6	29.9	W	12.6	—	—	W	277.5
April .....	4.1	8.7	122.9	22.3	W	4.7	—	—	W	133.7
May .....	3.4	8.4	124.3	25.4	W	2.7	—	—	W	154.6
June .....	4.8	10.3	128.5	30.8	W	W	—	—	W	152.1
July .....	3.8	9.4	116.4	27.7	NA	7.1	—	—	W	192.5
August .....	4.1	10.1	121.1	29.8	W	W	—	—	W	228.3
September .....	3.9	8.9	129.9	31.0	W	14.0	—	—	W	326.3
October .....	4.0	10.2	128.5	27.9	W	18.9	—	—	W	334.5
November .....	5.1	8.4	116.4	28.8	1.0	40.7	—	—	W	519.7
December .....	2.8	7.0	121.8	25.6	W	49.3	—	—	W	596.8
<b>1995 Average .....</b>	<b>3.9</b>	<b>8.5</b>	<b>122.3</b>	<b>29.0</b>	<b>0.5</b>	<b>22.3</b>	—	—	<b>W</b>	<b>335.5</b>
<b>Arkansas</b>										
January .....	W	7.5	82.3	W	W	27.9	—	W	W	326.8
February .....	W	W	74.4	36.1	W	13.9	—	W	W	315.6
March .....	W	W	64.6	42.6	—	1.5	—	W	W	161.7
April .....	W	W	43.3	36.6	—	1.0	—	—	W	82.1
May .....	W	W	71.2	52.2	—	4.3	—	W	W	42.3
June .....	W	W	68.0	65.5	W	11.2	—	—	W	44.5
July .....	W	W	65.7	57.8	—	9.8	—	—	W	59.4
August .....	W	W	74.3	37.4	—	8.2	—	W	W	129.0
September .....	W	9.2	66.8	29.1	—	10.7	—	—	W	234.5
October .....	W	11.5	68.9	24.7	—	W	—	—	W	202.6
November .....	W	W	76.3	27.0	—	W	—	—	W	327.3
December .....	W	W	75.5	60.6	—	W	—	—	W	454.3
<b>1995 Average .....</b>	<b>W</b>	<b>W</b>	<b>69.3</b>	<b>41.3</b>	<b>W</b>	<b>W</b>	—	<b>W</b>	<b>W</b>	<b>197.7</b>
<b>Louisiana</b>										
January .....	3.4	4.8	2,185.3	1,114.0	W	84.5	—	W	962.5	1,348.2
February .....	3.5	4.1	2,016.0	691.5	W	14.2	—	W	1,054.0	1,199.8
March .....	3.0	5.7	2,102.9	1,122.7	W	9.4	—	W	803.9	911.1
April .....	4.0	6.0	2,211.8	951.6	W	64.1	—	—	1,086.6	956.7
May .....	4.5	7.7	2,451.4	1,365.2	W	20.6	—	—	1,350.9	1,014.3
June .....	W	9.1	2,490.2	924.0	W	73.3	—	—	1,056.9	1,008.5
July .....	W	11.1	2,037.5	1,274.7	W	47.9	—	—	848.0	853.4
August .....	W	13.6	2,519.2	1,009.5	W	90.8	—	—	913.8	1,107.8
September .....	W	8.5	2,397.8	1,270.5	W	77.6	—	—	985.9	1,133.2
October .....	W	6.8	2,577.9	1,078.1	W	43.4	—	—	779.5	1,011.4
November .....	2.9	6.4	2,272.8	1,274.2	W	88.6	—	W	936.1	1,308.4
December .....	3.3	5.5	2,099.5	1,873.2	W	199.4	—	W	1,091.5	1,423.7
<b>1995 Average .....</b>	<b>3.7</b>	<b>7.5</b>	<b>2,281.7</b>	<b>1,166.9</b>	<b>W</b>	<b>68.2</b>	—	<b>W</b>	<b>988.3</b>	<b>1,105.7</b>
<b>Mississippi</b>										
January .....	W	W	661.1	W	W	W	—	—	W	900.1
February .....	W	4.2	723.3	577.8	W	W	—	—	W	1,168.8
March .....	W	6.8	435.6	251.3	W	2.6	—	—	W	608.8
April .....	W	4.7	476.5	118.3	W	W	—	—	W	327.9
May .....	W	W	708.5	179.3	W	W	—	—	W	421.4
June .....	W	10.1	582.2	190.4	W	W	—	—	W	573.0
July .....	W	10.6	657.3	287.8	W	W	—	—	W	869.8
August .....	2.2	13.5	674.9	734.4	W	W	—	—	W	843.5
September .....	W	W	617.0	191.8	W	W	—	—	W	728.6
October .....	W	W	681.1	867.9	W	W	—	—	W	687.2
November .....	W	W	851.4	779.4	W	28.3	—	—	W	1,087.0
December .....	W	W	693.1	385.0	W	213.8	—	—	W	1,335.4
<b>1995 Average .....</b>	<b>W</b>	<b>6.5</b>	<b>646.4</b>	<b>404.8</b>	<b>W</b>	<b>63.5</b>	—	—	<b>W</b>	<b>794.2</b>

See footnotes at end of table.

**Table 45. Refiner Volumes of Aviation Fuels, Kerosene, No. 1 Distillate, and Propane (Consumer Grade) by PAD District and State**

(Thousand Gallons per Day) — Continued

Geographic Area Month	Aviation Gasoline		Kerosene-Type Jet Fuel		Kerosene		No. 1 Distillate		Propane (Consumer Grade)	
	Sales to End Users	Sales for Resale	Sales to End Users	Sales for Resale	Sales to End Users	Sales for Resale	Sales to End Users	Sales for Resale	Sales to End Users	Sales for Resale
<b>New Mexico</b>										
January .....	W	W	224.6	37.2	W	W	W	29.6	W	610.6
February .....	W	W	239.0	37.8	—	W	W	27.6	W	544.3
March .....	W	W	218.0	36.5	—	0.7	W	10.4	W	539.8
April .....	W	W	210.7	31.4	—	W	—	W	W	507.2
May .....	W	W	217.1	31.9	W	W	—	W	W	398.8
June .....	W	W	202.0	35.3	—	W	—	W	W	430.1
July .....	2.3	W	189.6	26.5	—	W	—	W	W	386.7
August .....	W	W	175.6	33.1	—	W	—	W	W	324.1
September .....	W	W	176.1	32.3	—	W	—	2.9	W	444.7
October .....	W	W	151.8	33.0	—	W	—	11.5	—	455.7
November .....	W	W	145.3	25.2	—	W	—	W	—	556.8
December .....	W	W	142.0	30.6	—	W	—	W	—	595.7
<b>1995 Average .....</b>	<b>W</b>	<b>W</b>	<b>190.7</b>	<b>32.5</b>	<b>W</b>	<b>W</b>	<b>W</b>	<b>10.4</b>	<b>W</b>	<b>482.4</b>
<b>Texas</b>										
January .....	7.3	65.6	6,488.8	2,309.1	W	65.9	W	100.5	1,037.2	11,946.9
February .....	8.0	84.2	5,999.7	2,669.0	W	60.8	W	60.2	793.6	14,184.5
March .....	8.2	76.3	5,363.0	2,064.4	W	50.8	W	57.9	693.6	10,989.3
April .....	9.7	80.6	5,314.4	2,422.5	W	79.4	W	W	982.9	9,017.2
May .....	10.8	88.3	5,197.2	2,303.1	W	13.6	—	64.7	1,170.1	8,884.5
June .....	12.6	101.6	5,151.9	2,311.4	W	16.5	—	W	1,096.5	9,508.0
July .....	10.6	88.5	5,213.2	2,571.8	W	14.6	—	W	1,223.2	8,702.4
August .....	12.5	87.0	4,817.7	2,581.6	W	49.2	—	62.2	862.9	9,031.9
September .....	12.8	70.7	4,999.3	3,221.4	W	15.0	—	56.9	809.2	8,726.9
October .....	10.5	70.1	5,795.7	3,467.1	W	22.0	W	92.2	641.7	9,596.6
November .....	10.8	77.4	5,204.1	3,442.0	W	23.5	—	58.1	693.4	10,391.9
December .....	9.6	61.7	5,256.2	3,933.3	W	28.3	W	63.0	853.8	10,850.5
<b>1995 Average .....</b>	<b>10.3</b>	<b>79.3</b>	<b>5,397.7</b>	<b>2,774.8</b>	<b>W</b>	<b>36.5</b>	<b>W</b>	<b>72.0</b>	<b>905.9</b>	<b>10,127.5</b>
<b>PAD District IV</b>										
January .....	7.3	18.3	1,153.1	98.0	W	22.7	52.2	448.6	W	1,222.2
February .....	8.8	19.4	1,173.9	107.1	W	13.6	53.0	319.8	W	1,069.0
March .....	9.0	25.1	1,300.5	141.6	W	9.2	30.5	175.8	W	983.3
April .....	11.8	25.3	1,073.7	89.4	—	5.2	W	44.5	W	1,001.1
May .....	12.6	26.3	1,084.9	87.5	—	5.4	0.7	36.0	W	978.7
June .....	15.4	37.0	1,176.9	101.8	—	3.2	0.4	28.4	W	888.7
July .....	13.3	47.2	1,212.0	108.4	—	2.8	0.9	30.0	W	826.4
August .....	16.6	45.3	1,236.4	161.4	—	3.9	0.6	W	W	1,004.3
September .....	12.3	34.6	1,234.9	126.6	—	10.2	1.5	90.4	W	926.7
October .....	10.3	24.9	1,467.8	172.2	W	11.9	19.0	231.3	W	1,031.0
November .....	7.8	23.8	1,579.8	155.8	W	16.0	46.8	395.2	W	1,151.3
December .....	6.4	21.3	1,543.0	162.5	W	13.8	47.7	417.6	40.2	1,276.6
<b>1995 Average .....</b>	<b>11.0</b>	<b>29.1</b>	<b>1,270.6</b>	<b>126.3</b>	<b>W</b>	<b>9.8</b>	<b>21.0</b>	<b>189.4</b>	<b>W</b>	<b>1,030.0</b>
<b>Colorado</b>										
January .....	2.8	9.5	698.6	71.2	—	11.5	W	117.8	W	471.3
February .....	3.2	9.5	622.5	71.9	—	7.2	W	87.1	W	365.6
March .....	2.4	11.1	715.3	105.1	—	6.1	W	62.3	W	292.5
April .....	2.2	12.5	520.6	55.8	—	W	—	20.5	W	280.8
May .....	1.4	12.7	546.1	47.2	—	3.6	W	14.2	W	279.9
June .....	3.4	19.8	573.3	55.4	—	W	—	11.0	W	210.0
July .....	2.3	21.9	585.7	69.7	—	2.0	—	9.2	W	192.3
August .....	3.9	21.7	581.6	87.3	—	W	—	24.9	W	235.0
September .....	3.0	16.3	610.5	74.1	—	7.0	—	20.9	W	301.6
October .....	3.0	12.2	839.3	88.7	—	6.9	W	66.7	W	294.8
November .....	1.4	10.9	927.3	76.6	—	10.2	W	95.0	W	390.6
December .....	1.6	10.5	598.9	84.2	—	8.8	W	87.6	W	397.0
<b>1995 Average .....</b>	<b>2.5</b>	<b>14.1</b>	<b>651.8</b>	<b>74.0</b>	<b>—</b>	<b>6.0</b>	<b>W</b>	<b>51.3</b>	<b>W</b>	<b>309.0</b>

See footnotes at end of table.



**Table 45. Refiner Volumes of Aviation Fuels, Kerosene, No. 1 Distillate, and Propane (Consumer Grade) by PAD District and State**

(Thousand Gallons per Day) — Continued

Geographic Area Month	Aviation Gasoline		Kerosene-Type Jet Fuel		Kerosene		No. 1 Distillate		Propane (Consumer Grade)	
	Sales to End Users	Sales for Resale	Sales to End Users	Sales for Resale	Sales to End Users	Sales for Resale	Sales to End Users	Sales for Resale	Sales to End Users	Sales for Resale
<b>Idaho</b>										
January .....	W	W	52.4	5.7	—	W	W	62.4	W	W
February .....	W	W	50.7	8.2	—	W	W	31.6	W	W
March .....	W	2.0	53.5	8.2	—	W	2.3	12.8	W	W
April .....	W	W	47.5	7.1	—	W	W	3.7	W	W
May .....	—	W	W	9.2	—	W	W	3.0	W	—
June .....	W	W	63.3	10.3	—	W	W	3.6	W	W
July .....	W	W	62.4	10.4	—	W	—	7.8	W	W
August .....	W	W	W	33.8	—	W	—	5.8	W	W
September .....	W	W	W	20.1	—	W	W	11.1	W	W
October .....	W	W	57.9	13.7	—	W	W	24.9	W	W
November .....	W	W	W	11.0	—	W	7.1	50.8	W	W
December .....	W	W	74.8	W	—	W	W	58.6	W	W
<b>1995 Average .....</b>	<b>W</b>	<b>W</b>	<b>56.8</b>	<b>12.1</b>	<b>—</b>	<b>W</b>	<b>W</b>	<b>23.0</b>	<b>W</b>	<b>W</b>
<b>Montana</b>										
January .....	W	W	56.1	W	—	3.8	5.5	91.8	W	209.5
February .....	W	W	50.6	W	—	1.7	5.5	73.8	W	220.3
March .....	W	W	47.7	W	—	0.7	3.9	37.0	W	229.8
April .....	W	W	41.5	W	—	0.6	W	10.8	W	222.1
May .....	W	W	44.5	W	—	0.6	W	11.4	W	204.5
June .....	W	W	56.1	W	—	W	W	7.2	W	200.2
July .....	W	W	62.7	W	—	W	W	4.7	W	170.2
August .....	W	W	67.4	W	—	0.4	W	16.9	W	191.5
September .....	W	W	57.5	W	—	0.1	W	31.9	W	188.2
October .....	W	W	85.5	W	—	1.2	2.3	58.3	W	120.4
November .....	W	W	157.9	W	—	1.5	W	115.6	W	167.8
December .....	W	W	167.6	7.7	—	1.1	6.2	109.9	W	222.3
<b>1995 Average .....</b>	<b>W</b>	<b>W</b>	<b>74.7</b>	<b>5.5</b>	<b>—</b>	<b>1.0</b>	<b>2.4</b>	<b>47.3</b>	<b>W</b>	<b>195.4</b>
<b>Utah</b>										
January .....	W	5.3	338.2	16.7	—	W	17.8	107.1	W	W
February .....	W	5.6	441.2	20.6	—	W	12.8	72.0	W	W
March .....	W	8.3	476.0	21.5	—	W	W	36.2	W	W
April .....	W	7.2	459.8	20.9	—	W	W	5.4	W	W
May .....	W	6.6	431.8	23.3	—	W	—	5.8	W	131.3
June .....	W	9.2	476.7	25.4	—	W	W	4.4	W	W
July .....	W	12.6	493.1	20.4	—	W	W	W	W	W
August .....	1.2	13.3	515.2	26.7	—	W	W	W	W	W
September .....	W	11.3	505.8	20.3	—	W	W	9.7	W	W
October .....	W	7.0	479.5	17.9	—	W	W	33.9	W	W
November .....	W	9.4	436.8	18.4	—	W	13.4	53.1	W	W
December .....	W	6.3	692.3	37.8	—	W	16.5	84.7	W	W
<b>1995 Average .....</b>	<b>0.5</b>	<b>8.5</b>	<b>479.3</b>	<b>22.5</b>	<b>—</b>	<b>W</b>	<b>6.2</b>	<b>34.8</b>	<b>W</b>	<b>W</b>
<b>Wyoming</b>										
January .....	W	W	7.8	W	W	W	16.5	69.5	12.5	389.6
February .....	W	W	8.9	W	W	W	22.6	55.3	W	341.3
March .....	W	W	7.9	W	W	W	9.1	27.5	W	337.6
April .....	W	W	4.3	W	—	W	0.6	4.1	W	340.9
May .....	W	W	W	W	—	—	W	1.7	4.9	362.9
June .....	W	W	7.4	W	—	W	W	2.2	4.9	369.3
July .....	W	W	8.0	W	—	—	W	W	10.0	381.7
August .....	W	W	W	W	—	W	W	9.4	10.3	462.9
September .....	W	W	W	W	—	W	0.7	16.9	W	336.5
October .....	W	W	5.6	W	W	W	8.2	47.5	4.8	500.1
November .....	W	W	W	W	W	—	12.8	80.7	9.7	451.4
December .....	W	W	9.3	W	W	—	11.3	76.7	W	456.3
<b>1995 Average .....</b>	<b>W</b>	<b>W</b>	<b>7.9</b>	<b>12.1</b>	<b>W</b>	<b>W</b>	<b>6.8</b>	<b>33.0</b>	<b>7.3</b>	<b>394.9</b>

See footnotes at end of table.

**Table 45. Refiner Volumes of Aviation Fuels, Kerosene, No. 1 Distillate, and Propane (Consumer Grade) by PAD District and State**  
(Thousand Gallons per Day) — Continued

Geographic Area Month	Aviation Gasoline		Kerosene-Type Jet Fuel		Kerosene		No. 1 Distillate		Propane (Consumer Grade)	
	Sales to End Users	Sales for Resale	Sales to End Users	Sales for Resale	Sales to End Users	Sales for Resale	Sales to End Users	Sales for Resale	Sales to End Users	Sales for Resale
<b>PAD District V</b>										
January .....	27.6	110.7	12,938.7	2,206.4	W	104.5	52.5	386.5	W	1,862.2
February .....	31.9	148.3	12,258.5	2,162.6	W	65.2	68.9	340.4	W	1,736.3
March .....	28.9	162.6	13,391.1	2,044.0	W	43.0	73.2	344.5	W	1,782.4
April .....	33.5	163.2	13,274.7	2,225.2	W	28.6	35.5	102.4	W	1,662.5
May .....	36.9	262.9	13,992.6	2,529.7	W	35.7	10.7	113.0	W	1,628.3
June .....	41.8	229.2	14,965.8	2,379.5	W	17.1	12.7	136.4	W	1,677.6
July .....	41.1	318.0	14,864.1	2,246.2	W	19.0	26.7	127.0	W	1,576.5
August .....	41.8	279.9	15,510.2	2,355.3	W	33.7	23.6	322.0	W	1,622.8
September .....	42.0	247.0	14,036.1	2,304.7	W	46.1	31.2	314.9	W	1,544.5
October .....	30.7	187.3	13,725.4	2,133.4	W	79.5	40.8	358.9	W	1,625.1
November .....	28.6	145.9	14,159.2	2,331.2	W	100.4	60.5	370.2	W	1,624.7
December .....	27.2	116.5	13,246.2	2,478.5	W	107.7	45.4	414.4	W	1,744.2
<b>1995 Average .....</b>	<b>34.3</b>	<b>198.0</b>	<b>13,874.1</b>	<b>2,283.7</b>	<b>W</b>	<b>56.7</b>	<b>40.0</b>	<b>277.5</b>	<b>W</b>	<b>1,673.9</b>
<b>Alaska</b>										
January .....	W	13.3	1,196.2	143.5	—	W	44.8	214.1	W	W
February .....	W	14.6	1,164.1	130.4	—	W	60.9	228.8	W	W
March .....	W	26.6	1,539.6	W	—	—	67.1	247.8	W	W
April .....	W	18.3	1,547.7	36.1	—	—	34.1	77.6	W	W
May .....	W	25.3	1,414.7	172.4	—	—	9.9	97.5	W	W
June .....	W	51.1	1,748.9	209.8	—	—	11.2	124.6	W	W
July .....	W	W	1,587.0	244.6	—	W	25.4	118.7	W	W
August .....	W	W	1,795.0	245.3	—	—	22.1	308.1	W	W
September .....	W	56.9	1,685.1	241.4	—	—	26.7	288.9	W	W
October .....	W	27.1	1,662.7	117.1	—	W	29.2	303.3	W	W
November .....	W	13.7	1,895.6	173.6	—	—	47.6	226.8	W	W
December .....	W	11.8	1,478.1	174.5	—	W	30.4	265.5	W	W
<b>1995 Average .....</b>	<b>W</b>	<b>37.4</b>	<b>1,561.1</b>	<b>164.0</b>	<b>—</b>	<b>W</b>	<b>33.9</b>	<b>208.6</b>	<b>W</b>	<b>W</b>
<b>Arizona</b>										
January .....	4.4	11.4	670.6	108.0	W	W	W	3.3	—	47.5
February .....	W	14.2	760.4	99.8	W	W	W	W	—	57.2
March .....	W	15.7	736.8	114.8	W	—	W	W	—	39.6
April .....	W	15.1	695.7	126.7	W	W	W	—	—	15.8
May .....	W	15.1	933.2	130.9	—	—	—	—	—	19.5
June .....	4.2	18.3	635.6	134.7	—	W	—	W	W	5.0
July .....	3.9	18.6	521.1	113.9	—	—	—	—	W	W
August .....	4.0	17.8	611.6	98.9	—	W	—	—	W	1.5
September .....	4.0	14.7	521.3	99.9	—	—	—	W	W	W
October .....	W	17.2	567.7	77.9	W	W	W	W	W	7.1
November .....	4.7	12.6	555.9	125.7	W	W	W	—	W	11.4
December .....	4.4	11.3	768.6	127.0	W	W	W	W	W	24.4
<b>1995 Average .....</b>	<b>4.0</b>	<b>15.2</b>	<b>664.8</b>	<b>113.2</b>	<b>W</b>	<b>W</b>	<b>W</b>	<b>W</b>	<b>0.1</b>	<b>22.0</b>
<b>California</b>										
January .....	10.0	56.5	7,944.1	1,377.2	W	38.4	W	W	W	1,243.1
February .....	15.7	85.0	7,146.8	1,402.9	W	21.2	—	W	W	1,092.9
March .....	12.7	80.5	7,827.6	1,316.1	W	21.0	—	W	W	1,144.9
April .....	14.4	90.1	7,865.9	1,370.0	W	14.4	W	—	W	1,181.5
May .....	16.1	150.3	8,461.7	1,593.8	W	22.7	—	—	W	1,115.2
June .....	16.4	99.6	8,647.3	1,493.5	W	8.8	—	—	W	1,151.6
July .....	17.4	108.7	8,926.0	1,281.5	W	7.2	—	W	W	1,087.5
August .....	20.1	119.3	9,280.5	1,371.4	W	13.8	—	W	W	1,092.5
September .....	16.3	112.1	8,503.2	1,338.4	W	12.2	—	W	W	1,060.6
October .....	14.1	106.5	8,241.8	1,292.5	W	26.7	—	W	W	1,051.1
November .....	12.5	85.5	8,590.5	1,299.7	W	23.9	—	W	W	1,019.3
December .....	10.4	62.9	7,814.6	1,483.4	W	24.4	W	W	7.9	1,110.3
<b>1995 Average .....</b>	<b>14.7</b>	<b>96.5</b>	<b>8,278.6</b>	<b>1,385.0</b>	<b>W</b>	<b>19.6</b>	<b>W</b>	<b>5.3</b>	<b>W</b>	<b>1,112.8</b>

See footnotes at end of table.

**Table 45. Refiner Volumes of Aviation Fuels, Kerosene, No. 1 Distillate, and Propane (Consumer Grade) by PAD District and State**

(Thousand Gallons per Day) — Continued

Geographic Area Month	Aviation Gasoline		Kerosene-Type Jet Fuel		Kerosene		No. 1 Distillate		Propane (Consumer Grade)	
	Sales to End Users	Sales for Resale	Sales to End Users	Sales for Resale	Sales to End Users	Sales for Resale	Sales to End Users	Sales for Resale	Sales to End Users	Sales for Resale
<b>Hawaii</b>										
January .....	W	W	703.4	W	-	-	-	W	W	W
February .....	W	W	741.6	W	-	-	-	-	W	W
March .....	W	W	696.7	W	-	-	-	-	W	W
April .....	W	W	706.9	274.4	-	-	-	W	W	W
May .....	W	W	658.1	W	-	-	-	W	W	W
June .....	W	W	833.5	W	-	-	-	-	W	W
July .....	W	W	767.1	W	-	-	-	W	W	W
August .....	W	W	780.3	301.7	-	-	-	-	W	W
September .....	W	W	724.7	285.7	-	-	-	W	W	W
October .....	W	W	566.6	W	-	-	-	W	W	W
November .....	W	W	586.5	W	-	-	-	-	W	W
December .....	W	W	576.9	W	-	-	-	W	W	W
<b>1995 Average</b> .....	<b>W</b>	<b>W</b>	<b>694.6</b>	<b>W</b>	-	-	-	<b>W</b>	<b>W</b>	<b>W</b>
<b>Nevada</b>										
January .....	-	W	638.4	76.4	-	W	W	4.6	-	72.0
February .....	W	5.4	685.9	80.1	-	W	W	W	-	75.3
March .....	-	6.2	614.4	78.4	-	W	W	2.0	-	59.5
April .....	W	W	656.1	108.1	-	W	-	W	W	56.0
May .....	W	6.8	637.8	77.8	-	W	-	W	-	57.0
June .....	W	8.3	667.0	93.6	-	W	W	-	W	W
July .....	W	7.3	688.3	116.2	-	-	W	-	-	W
August .....	W	11.0	650.5	111.3	-	W	W	-	-	W
September .....	W	6.6	601.1	99.0	-	W	W	W	-	W
October .....	W	5.5	716.5	99.5	-	W	W	2.4	-	46.8
November .....	W	5.0	664.9	109.0	-	W	W	W	W	52.2
December .....	W	2.3	610.9	53.4	-	-	W	1.1	W	66.5
<b>1995 Average</b> .....	<b>W</b>	<b>6.3</b>	<b>652.5</b>	<b>91.9</b>	-	<b>W</b>	<b>W</b>	<b>1.2</b>	<b>W</b>	<b>50.4</b>
<b>Oregon</b>										
January .....	W	14.0	433.2	W	-	40.7	1.6	51.3	W	W
February .....	W	19.9	392.3	W	-	23.7	W	34.6	W	W
March .....	W	20.7	454.8	34.4	-	12.5	W	10.6	W	4.9
April .....	W	21.3	446.7	33.2	-	6.3	W	3.9	W	W
May .....	W	28.8	504.8	W	-	W	W	3.0	W	W
June .....	W	24.3	551.0	W	-	W	NA	W	W	W
July .....	W	32.1	516.4	W	-	W	NA	1.3	W	W
August .....	W	30.4	566.2	57.3	-	5.2	-	W	W	W
September .....	W	W	509.5	39.7	-	10.9	W	12.8	W	10.0
October .....	-	W	446.8	W	-	20.4	W	13.8	W	14.7
November .....	W	W	484.8	W	-	37.8	W	49.1	W	10.5
December .....	-	W	476.7	W	-	35.3	W	46.9	W	17.0
<b>1995 Average</b> .....	<b>W</b>	<b>21.1</b>	<b>482.5</b>	<b>W</b>	-	<b>16.8</b>	<b>0.7</b>	<b>19.3</b>	<b>W</b>	<b>6.8</b>
<b>Washington</b>										
January .....	W	W	1,352.9	180.2	-	23.0	1.9	108.7	W	413.0
February .....	W	W	1,367.5	120.2	-	19.7	2.0	69.2	W	398.2
March .....	W	W	1,521.3	192.7	-	W	W	33.7	W	430.3
April .....	W	W	1,355.6	276.7	-	7.5	W	20.6	W	327.5
May .....	W	W	1,382.4	247.6	-	7.9	W	12.4	W	336.6
June .....	W	W	1,882.5	117.6	-	6.2	W	9.6	W	366.5
July .....	W	W	1,858.2	163.4	-	9.4	W	6.6	W	344.9
August .....	W	W	1,825.9	169.5	-	14.5	W	10.2	W	411.3
September .....	W	W	1,491.1	200.5	-	22.5	W	12.1	W	333.6
October .....	W	W	1,523.2	110.7	-	30.9	7.2	37.0	W	423.0
November .....	W	W	1,381.0	153.3	-	38.1	5.0	90.6	W	437.0
December .....	W	W	1,520.3	186.1	-	45.8	4.9	99.2	W	445.6
<b>1995 Average</b> .....	<b>W</b>	<b>W</b>	<b>1,540.0</b>	<b>176.9</b>	-	<b>19.6</b>	<b>2.3</b>	<b>42.4</b>	<b>W</b>	<b>389.1</b>

Dash (-) = No data reported.

NA = Not available.

W = Withheld to avoid disclosure of individual company data.

Notes: PAD District and U.S. totals equal the sum of the volumes for all States. In certain PAD Districts, however, volumes are not shown for every State.

Note: Totals may not equal the sum of the components due to rounding.

Source: Energy Information Administration Form EIA-782A, "Refiners/Gas Plant Operators' Monthly Petroleum Product Sales Report."

**Table 46. Refiner No. 2 Distillate, Diesel Fuel, and Fuel Oil Volumes by PAD District and State**  
(Thousand Gallons per Day)

Geographic Area Month	No. 2 Diesel Fuel						No. 2 Fuel Oil		No. 2 Distillate	
	Low-Sulfur		High-Sulfur		Total		Sales to End Users	Sales for Resale	Sales to End Users	Sales for Resale
	Sales to End Users	Sales for Resale	Sales to End Users	Sales for Resale	Sales to End Users	Sales for Resale				
<b>United States</b>										
January .....	12,729.2	52,745.5	7,337.6	12,440.1	20,066.8	65,185.5	3,648.5	39,100.1	23,715.4	104,285.7
February .....	13,630.8	54,413.8	7,592.0	13,415.5	21,222.9	67,829.4	4,201.3	44,474.1	25,424.1	112,303.4
March .....	13,871.5	57,295.7	7,859.5	14,655.7	21,731.0	71,951.5	3,308.3	34,717.1	25,039.3	106,668.5
April .....	13,415.9	60,297.6	7,667.9	13,944.3	21,083.8	74,241.8	2,995.6	31,577.9	24,079.4	105,819.7
May .....	14,459.3	61,603.8	7,309.6	13,875.0	21,768.9	75,478.8	2,874.1	24,820.4	24,643.0	100,299.1
June .....	14,821.9	67,439.7	8,073.1	15,064.5	22,895.0	82,504.2	2,902.5	25,734.5	25,797.5	108,238.7
July .....	13,440.6	61,043.0	7,148.4	14,330.6	20,589.0	75,373.6	2,562.0	22,344.7	23,151.0	97,718.3
August .....	15,280.5	67,500.2	7,486.9	14,261.3	22,767.4	81,761.5	3,342.2	22,205.2	26,109.6	103,966.6
September .....	14,523.2	67,087.5	7,547.1	15,054.3	22,070.4	82,141.8	2,902.8	24,443.3	24,973.2	106,585.0
October .....	14,752.6	69,758.6	7,217.1	15,271.7	21,969.7	85,030.3	3,137.2	25,623.2	25,106.9	110,653.4
November .....	14,904.2	64,004.5	7,706.0	13,736.2	22,610.2	77,740.7	3,589.8	33,377.1	26,199.9	111,117.7
December .....	13,026.7	56,295.0	7,550.1	15,171.0	20,576.8	71,466.0	4,137.9	44,380.2	24,714.7	115,846.2
<b>1995 Average .....</b>	<b>14,071.2</b>	<b>61,649.2</b>	<b>7,538.6</b>	<b>14,273.4</b>	<b>21,609.8</b>	<b>75,922.6</b>	<b>3,295.0</b>	<b>30,981.3</b>	<b>24,904.8</b>	<b>106,903.8</b>
<b>PAD District I</b>										
January .....	4,153.9	13,681.9	1,397.5	2,290.6	5,551.4	15,972.6	1,781.4	26,079.1	7,332.8	42,051.7
February .....	4,477.4	13,464.0	1,547.0	2,451.7	6,024.5	15,915.6	2,283.9	32,173.1	8,308.4	48,088.7
March .....	4,619.6	14,111.8	1,489.3	1,903.5	6,108.9	16,015.3	1,527.3	22,263.5	7,636.2	38,278.7
April .....	4,392.3	14,450.1	1,426.1	1,649.6	5,818.4	16,099.7	1,230.5	16,341.8	7,048.9	32,441.5
May .....	4,697.3	15,794.6	1,522.3	1,646.2	6,219.6	17,440.9	1,022.2	11,657.4	7,241.8	29,098.3
June .....	4,761.1	16,619.4	1,560.7	1,650.1	6,321.8	18,269.5	931.6	10,795.0	7,253.4	29,064.5
July .....	4,370.3	14,859.1	1,473.1	1,491.5	5,843.4	16,350.5	868.5	10,965.6	6,711.8	27,316.2
August .....	4,971.9	16,129.2	1,561.1	1,789.8	6,532.9	17,919.0	1,216.2	10,555.3	7,749.2	28,474.3
September .....	4,684.5	15,094.7	1,444.4	1,733.9	6,128.9	16,828.7	1,049.0	11,997.2	7,177.9	28,825.9
October .....	4,896.2	16,604.1	1,429.3	1,811.5	6,325.4	18,415.6	1,144.2	13,422.6	7,469.6	31,838.2
November .....	5,043.2	16,230.5	1,456.4	2,004.5	6,499.6	18,235.0	1,662.5	21,123.6	8,162.1	39,358.5
December .....	4,403.6	13,760.2	1,432.3	2,670.8	5,836.0	16,431.1	2,303.3	30,746.8	8,139.3	47,177.9
<b>1995 Average .....</b>	<b>4,622.7</b>	<b>15,074.0</b>	<b>1,477.8</b>	<b>1,922.0</b>	<b>6,100.5</b>	<b>16,995.9</b>	<b>1,413.5</b>	<b>18,095.8</b>	<b>7,514.0</b>	<b>35,091.8</b>
<b>Subdistrict IA</b>										
January .....	W	1,425.5	W	94.7	231.0	1,520.1	252.1	6,437.8	483.1	7,957.9
February .....	W	1,312.1	W	84.3	251.1	1,396.5	319.0	7,573.8	570.2	8,970.2
March .....	266.1	1,022.9	14.0	38.2	280.1	1,061.2	208.7	4,931.5	488.8	5,992.7
April .....	272.5	974.9	18.9	30.2	291.4	1,005.1	142.4	2,918.4	433.8	3,923.5
May .....	273.8	1,123.3	16.3	18.8	290.0	1,142.1	87.5	1,938.3	377.6	3,080.4
June .....	W	1,471.8	W	11.6	334.2	1,483.4	57.7	1,852.8	391.8	3,336.2
July .....	W	1,283.3	W	12.9	294.5	1,296.2	43.8	1,365.8	338.3	2,662.0
August .....	W	1,616.1	W	12.5	333.7	1,628.6	51.2	1,350.4	384.9	2,979.0
September .....	W	1,512.2	W	12.0	289.6	1,524.2	103.9	2,202.2	393.5	3,726.4
October .....	W	1,293.5	W	28.3	316.4	1,321.7	126.0	2,093.7	442.3	3,415.4
November .....	W	1,562.4	W	36.9	306.6	1,599.3	210.4	4,175.3	517.0	5,774.6
December .....	294.3	W	10.9	W	305.2	1,442.6	322.7	7,136.9	628.0	8,579.5
<b>1995 Average .....</b>	<b>W</b>	<b>1,331.4</b>	<b>W</b>	<b>36.4</b>	<b>293.9</b>	<b>1,367.8</b>	<b>159.5</b>	<b>3,642.2</b>	<b>453.4</b>	<b>5,010.0</b>
<b>Connecticut</b>										
January .....	W	W	W	W	69.7	509.0	7.9	1,351.6	77.6	1,860.7
February .....	89.0	W	W	W	W	321.7	W	1,996.1	115.8	2,317.8
March .....	W	W	W	W	94.5	307.8	11.5	1,170.7	106.0	1,478.5
April .....	W	W	W	W	122.1	268.3	9.5	969.3	131.6	1,237.6
May .....	118.1	W	W	W	W	299.3	W	349.7	128.3	649.0
June .....	W	W	W	W	134.0	621.0	7.4	404.8	141.3	1,025.9
July .....	111.5	W	W	W	W	295.0	W	498.1	122.8	793.1
August .....	122.0	W	W	W	W	625.6	W	229.6	132.3	855.3
September .....	W	611.0	W	-	114.2	611.0	8.6	789.1	122.8	1,400.1
October .....	123.1	463.8	W	-	W	463.8	W	674.7	133.7	1,138.5
November .....	110.3	352.2	W	-	W	352.2	W	1,129.4	124.4	1,481.6
December .....	W	W	W	W	99.5	435.8	40.2	1,849.3	139.7	2,285.1
<b>1995 Average .....</b>	<b>W</b>	<b>415.9</b>	<b>W</b>	<b>10.5</b>	<b>109.9</b>	<b>426.3</b>	<b>13.1</b>	<b>943.9</b>	<b>123.0</b>	<b>1,370.2</b>

See footnotes at end of table.

**Table 46. Refiner No. 2 Distillate, Diesel Fuel, and Fuel Oil Volumes by PAD District and State**

(Thousand Gallons per Day) — Continued

Geographic Area Month	No. 2 Diesel Fuel						No. 2 Fuel Oil		No. 2 Distillate	
	Low-Sulfur		High-Sulfur		Total		Sales to End Users	Sales for Resale	Sales to End Users	Sales for Resale
	Sales to End Users	Sales for Resale	Sales to End Users	Sales for Resale	Sales to End Users	Sales for Resale				
<b>Maine</b>										
January .....	W	W	—	W	W	156.0	W	821.2	W	977.2
February .....	5.7	W	W	W	W	145.8	W	845.1	W	990.9
March .....	4.4	136.7	W	—	W	136.7	W	822.3	5.6	959.0
April .....	W	137.4	W	—	W	137.4	W	478.8	9.1	616.2
May .....	4.6	158.9	W	—	W	158.9	W	309.2	5.5	468.1
June .....	14.6	W	W	W	W	158.2	W	178.3	16.2	336.5
July .....	W	W	—	W	W	135.4	W	154.0	14.3	289.3
August .....	W	W	—	W	W	158.4	W	146.0	14.9	304.5
September .....	W	W	—	W	W	166.3	W	250.2	13.8	416.5
October .....	W	171.4	—	—	W	171.4	W	373.9	11.5	545.3
November .....	W	W	—	W	W	212.4	W	729.3	12.2	941.6
December .....	11.2	W	W	W	W	146.2	W	875.6	W	1,021.9
<b>1995 Average .....</b>	<b>W</b>	<b>W</b>	<b>W</b>	<b>W</b>	<b>9.7</b>	<b>156.9</b>	<b>0.9</b>	<b>496.8</b>	<b>10.7</b>	<b>653.7</b>
<b>Massachusetts</b>										
January .....	W	654.4	W	9.1	123.5	663.5	181.9	3,179.8	305.5	3,843.3
February .....	W	647.6	W	9.9	119.4	657.5	222.3	3,349.1	341.7	4,006.6
March .....	130.9	383.2	10.9	19.3	141.8	402.5	152.8	1,974.6	294.6	2,377.1
April .....	117.4	W	14.5	W	131.9	382.8	103.3	987.4	235.3	1,370.2
May .....	115.5	391.9	11.8	11.1	127.3	403.0	61.2	777.2	188.5	1,180.2
June .....	W	457.2	W	8.2	141.9	465.3	32.0	1,051.6	173.9	1,517.0
July .....	W	608.7	W	9.3	129.8	617.9	22.2	432.4	152.0	1,050.3
August .....	W	580.3	W	6.1	148.2	586.4	29.4	348.6	177.6	934.9
September .....	W	446.4	W	4.1	130.9	450.5	77.7	769.4	208.6	1,219.9
October .....	W	W	W	W	131.7	426.1	94.7	663.4	226.4	1,089.5
November .....	W	752.9	W	10.3	121.7	763.2	166.3	1,616.8	288.0	2,380.0
December .....	129.0	567.8	6.4	9.5	135.4	577.4	224.4	2,999.4	359.8	3,576.7
<b>1995 Average .....</b>	<b>121.4</b>	<b>522.3</b>	<b>10.7</b>	<b>9.9</b>	<b>132.1</b>	<b>532.2</b>	<b>113.3</b>	<b>1,501.8</b>	<b>245.4</b>	<b>2,034.0</b>
<b>New Hampshire</b>										
January .....	9.9	W	—	—	9.9	W	W	W	W	183.2
February .....	12.8	W	—	—	12.8	W	W	W	W	529.9
March .....	W	W	—	—	W	W	W	W	37.1	329.0
April .....	W	W	—	—	W	W	W	W	28.7	109.4
May .....	W	W	—	—	W	W	W	W	25.5	259.6
June .....	W	W	—	—	W	W	W	W	22.2	87.0
July .....	W	W	—	—	W	W	W	W	17.8	90.2
August .....	W	W	—	—	W	W	W	W	19.0	84.5
September .....	W	W	—	—	W	W	W	W	21.0	170.7
October .....	W	W	—	—	W	W	W	W	24.2	100.9
November .....	W	W	—	—	W	W	W	W	33.0	173.1
December .....	15.1	W	—	—	15.1	W	W	W	W	239.1
<b>1995 Average .....</b>	<b>W</b>	<b>W</b>	<b>—</b>	<b>—</b>	<b>W</b>	<b>W</b>	<b>W</b>	<b>W</b>	<b>31.8</b>	<b>194.3</b>
<b>Rhode Island</b>										
January .....	18.4	W	—	W	18.4	119.4	20.7	876.9	39.1	996.3
February .....	17.9	W	—	W	17.9	206.1	21.3	820.7	39.2	1,026.8
March .....	24.7	W	—	W	24.7	143.9	14.6	638.8	39.3	782.7
April .....	12.6	W	—	W	12.6	148.7	10.3	390.1	22.9	538.8
May .....	19.0	W	—	W	19.0	150.5	4.7	327.9	23.7	478.3
June .....	26.1	W	—	W	26.1	159.2	4.9	180.1	31.1	339.3
July .....	W	W	—	W	W	149.1	W	247.7	25.4	396.8
August .....	28.2	W	—	W	28.2	169.3	5.0	583.0	33.2	752.4
September .....	13.1	W	—	W	13.1	160.4	5.8	308.2	18.9	468.7
October .....	20.0	W	—	W	20.0	190.7	7.9	313.1	27.8	503.8
November .....	27.7	W	—	W	27.7	179.4	12.6	548.3	40.3	727.7
December .....	26.3	W	—	W	26.3	223.9	23.1	1,141.3	49.4	1,365.2
<b>1995 Average .....</b>	<b>21.4</b>	<b>W</b>	<b>—</b>	<b>W</b>	<b>21.4</b>	<b>166.4</b>	<b>11.1</b>	<b>530.9</b>	<b>32.5</b>	<b>697.3</b>

See footnotes at end of table.

**Table 46. Refiner No. 2 Distillate, Diesel Fuel, and Fuel Oil Volumes by PAD District and State**

(Thousand Gallons per Day) — Continued

Geographic Area Month	No. 2 Diesel Fuel						No. 2 Fuel Oil		No. 2 Distillate	
	Low-Sulfur		High-Sulfur		Total		Sales to End Users	Sales for Resale	Sales to End Users	Sales for Resale
	Sales to End Users	Sales for Resale	Sales to End Users	Sales for Resale	Sales to End Users	Sales for Resale				
<b>Vermont</b>										
January .....	W	30.2	W	W	W	W	W	W	6.1	97.3
February .....	W	23.5	W	W	W	W	W	W	7.4	98.2
March .....	W	W	W	-	W	W	W	W	6.2	66.4
April .....	3.7	W	W	-	W	W	W	W	6.3	51.4
May .....	W	W	W	-	W	W	W	W	6.1	45.2
June .....	4.1	W	W	-	W	W	W	W	7.1	30.6
July .....	3.6	W	W	-	W	W	W	W	5.9	42.3
August .....	5.0	W	W	-	W	W	W	W	7.8	47.5
September .....	4.4	W	W	-	W	W	W	W	8.4	50.4
October .....	14.5	W	W	-	W	W	W	W	18.6	37.4
November .....	14.7	W	W	-	W	W	W	W	19.2	70.6
December .....	W	W	W	-	W	W	W	W	19.7	91.5
<b>1995 Average .....</b>	<b>6.6</b>	<b>26.2</b>	<b>W</b>	<b>W</b>	<b>W</b>	<b>W</b>	<b>W</b>	<b>W</b>	<b>9.9</b>	<b>60.5</b>
<b>Subdistrict IB</b>										
January .....	W	5,363.6	W	590.1	1,741.2	5,953.7	1,040.2	15,357.9	2,781.4	21,311.7
February .....	W	5,007.9	W	724.6	1,859.4	5,732.5	1,345.8	20,105.3	3,205.2	25,837.8
March .....	1,567.1	5,687.8	350.9	565.6	1,918.0	6,253.4	898.0	13,711.9	2,816.0	19,965.3
April .....	1,568.8	6,496.6	285.4	525.1	1,854.2	7,021.7	685.2	10,601.0	2,539.4	17,622.7
May .....	1,638.5	7,241.6	283.2	475.1	1,921.6	7,716.7	452.9	6,799.7	2,374.5	14,516.4
June .....	W	7,861.3	W	491.0	2,089.3	8,352.3	418.4	6,097.9	2,507.7	14,450.2
July .....	W	6,912.3	W	386.2	1,835.7	7,298.5	352.8	6,915.6	2,188.5	14,214.2
August .....	W	7,441.8	W	486.1	2,089.5	7,927.8	604.7	6,351.6	2,694.2	14,279.5
September .....	W	6,534.9	W	436.5	1,868.5	6,971.4	457.9	7,047.3	2,326.5	14,018.7
October .....	W	7,531.5	W	437.8	1,950.2	7,969.3	519.9	8,468.7	2,470.0	16,438.0
November .....	W	6,865.4	W	528.1	1,989.5	7,393.5	885.4	13,684.3	2,874.9	21,077.8
December .....	1,595.0	W	197.3	W	1,792.2	6,286.4	1,350.3	19,320.6	3,142.5	25,607.0
<b>1995 Average .....</b>	<b>W</b>	<b>6,543.3</b>	<b>W</b>	<b>536.9</b>	<b>1,909.1</b>	<b>7,080.2</b>	<b>747.6</b>	<b>11,152.2</b>	<b>2,656.7</b>	<b>18,232.4</b>
<b>Delaware</b>										
January .....	22.7	152.2	W	W	W	W	W	W	39.8	564.2
February .....	19.2	W	W	W	W	W	W	W	27.8	W
March .....	W	W	-	W	W	W	W	W	23.7	W
April .....	11.1	W	W	W	W	W	W	W	W	W
May .....	16.5	W	W	-	W	W	W	102.3	24.8	W
June .....	16.4	257.3	W	W	W	W	W	W	32.2	356.2
July .....	16.6	234.7	W	W	W	W	W	W	26.2	W
August .....	W	W	-	W	W	W	W	W	W	W
September .....	14.0	W	W	W	W	W	W	W	W	W
October .....	19.0	W	W	W	W	W	W	W	26.6	W
November .....	W	309.5	-	W	W	W	W	W	W	536.7
December .....	W	W	-	W	W	W	W	W	17.3	W
<b>1995 Average .....</b>	<b>W</b>	<b>W</b>	<b>0.8</b>	<b>W</b>	<b>W</b>	<b>W</b>	<b>W</b>	<b>W</b>	<b>25.7</b>	<b>W</b>
<b>District of Columbia</b>										
January .....	W	W	-	W	W	W	W	W	21.4	43.6
February .....	W	4.8	-	W	W	W	W	W	45.3	W
March .....	W	W	-	-	W	W	W	W	9.2	W
April .....	W	W	-	-	W	W	W	W	W	W
May .....	W	6.6	-	-	W	6.6	W	-	11.8	W
June .....	W	W	-	-	W	W	W	W	5.4	13.9
July .....	5.3	W	-	-	5.3	W	-	W	5.3	W
August .....	W	W	-	-	W	W	W	W	W	W
September .....	W	W	-	-	W	W	W	W	W	W
October .....	W	W	W	-	W	W	W	W	50.1	W
November .....	W	W	-	-	W	W	W	W	W	39.7
December .....	W	3.9	-	-	W	3.9	W	-	46.8	W
<b>1995 Average .....</b>	<b>11.8</b>	<b>W</b>	<b>W</b>	<b>W</b>	<b>W</b>	<b>W</b>	<b>W</b>	<b>W</b>	<b>35.6</b>	<b>W</b>

See footnotes at end of table.

**Table 46. Refiner No. 2 Distillate, Diesel Fuel, and Fuel Oil Volumes by PAD District and State**

(Thousand Gallons per Day) — Continued

Geographic Area Month	No. 2 Diesel Fuel						No. 2 Fuel Oil		No. 2 Distillate	
	Low-Sulfur		High-Sulfur		Total		Sales to End Users	Sales for Resale	Sales to End Users	Sales for Resale
	Sales to End Users	Sales for Resale	Sales to End Users	Sales for Resale	Sales to End Users	Sales for Resale				
<b>Maryland</b>										
January .....	193.9	450.5	86.5	111.5	280.4	562.0	127.8	778.0	408.2	1,340.0
February .....	229.4	470.9	92.5	129.5	321.9	600.4	192.9	829.5	514.7	1,429.9
March .....	202.8	507.0	83.8	117.6	286.6	624.6	99.7	534.7	386.4	1,159.4
April .....	241.8	485.4	10.5	164.9	252.4	650.3	52.8	418.1	305.1	1,068.4
May .....	W	W	W	101.9	255.4	W	47.4	211.3	302.8	772.8
June .....	222.8	485.3	11.6	56.1	234.4	541.3	28.7	337.2	263.0	878.6
July .....	W	W	5.1	W	W	616.4	W	274.3	249.9	890.7
August .....	W	W	W	W	266.6	690.7	97.9	259.9	364.5	950.6
September .....	204.2	W	9.9	W	214.1	551.5	57.4	242.6	271.5	794.1
October .....	225.5	484.6	9.0	125.0	234.5	609.6	99.1	357.0	333.6	966.6
November .....	W	458.2	W	162.4	264.8	620.6	87.5	637.6	352.3	1,258.2
December .....	250.5	496.5	20.2	W	270.7	W	211.5	W	482.2	1,626.8
<b>1995 Average</b> .....	<b>228.6</b>	<b>487.7</b>	<b>29.8</b>	<b>123.5</b>	<b>258.4</b>	<b>611.2</b>	<b>93.7</b>	<b>481.7</b>	<b>352.1</b>	<b>1,093.0</b>
<b>New Jersey</b>										
January .....	294.8	2,012.9	122.7	250.1	417.5	2,262.9	136.8	5,922.6	554.3	8,185.5
February .....	306.1	1,753.3	131.3	282.3	437.4	2,035.6	212.4	9,124.1	649.8	11,159.7
March .....	359.0	1,763.5	105.8	203.2	464.9	1,966.8	128.1	6,117.5	593.0	8,084.3
April .....	372.1	2,250.8	111.2	140.2	483.3	2,391.0	101.2	5,347.6	584.4	7,738.7
May .....	371.1	2,950.5	116.2	101.7	487.3	3,052.3	117.6	3,090.9	604.9	6,143.2
June .....	408.1	3,327.0	111.2	152.7	519.4	3,479.7	79.0	2,514.8	598.4	5,994.5
July .....	357.6	3,001.5	123.3	97.9	480.9	3,099.3	80.8	2,874.2	561.7	5,973.5
August .....	396.0	2,397.3	109.4	107.3	505.4	2,504.6	115.8	2,786.6	621.2	5,291.2
September .....	370.2	2,277.8	120.6	150.4	490.8	2,428.2	91.9	3,038.8	582.7	5,467.0
October .....	377.1	3,352.6	119.4	137.3	496.5	3,490.0	96.2	3,801.8	592.6	7,291.8
November .....	420.5	2,636.9	96.3	185.1	516.9	2,822.0	149.2	5,741.8	666.1	8,563.8
December .....	342.6	2,001.8	109.7	349.9	452.3	2,351.7	222.0	8,924.2	674.3	11,275.9
<b>1995 Average</b> .....	<b>364.8</b>	<b>2,481.5</b>	<b>114.7</b>	<b>179.2</b>	<b>479.5</b>	<b>2,660.8</b>	<b>127.1</b>	<b>4,914.6</b>	<b>606.6</b>	<b>7,575.3</b>
<b>New York</b>										
January .....	240.1	W	11.2	W	251.4	804.3	424.8	4,872.5	676.2	5,676.7
February .....	255.3	W	7.8	W	263.1	792.6	503.4	5,655.4	766.5	6,448.0
March .....	277.5	922.4	8.0	6.8	285.5	929.2	380.5	4,098.2	665.9	5,027.4
April .....	W	W	W	W	297.2	972.6	252.2	2,791.8	549.5	3,764.4
May .....	323.1	W	14.0	W	337.0	1,109.6	146.6	1,831.3	483.6	2,940.9
June .....	344.1	W	21.4	W	365.5	1,194.9	177.3	2,016.0	542.9	3,210.9
July .....	293.7	W	13.4	W	307.1	945.9	113.8	1,571.0	420.9	2,516.9
August .....	319.6	W	15.3	W	334.9	1,330.6	133.6	1,185.1	468.5	2,515.7
September .....	292.1	1,170.5	27.8	13.3	319.9	1,183.8	137.0	1,462.1	456.9	2,645.9
October .....	306.4	W	19.7	W	326.1	1,130.9	150.0	2,006.8	476.1	3,137.7
November .....	290.5	W	22.4	W	312.9	1,117.3	306.3	4,063.1	619.3	5,180.4
December .....	272.0	W	12.1	W	284.1	957.2	442.0	5,121.7	726.1	6,078.9
<b>1995 Average</b> .....	<b>291.6</b>	<b>1,027.2</b>	<b>15.6</b>	<b>13.0</b>	<b>307.2</b>	<b>1,040.3</b>	<b>262.5</b>	<b>3,040.1</b>	<b>569.7</b>	<b>4,080.3</b>
<b>Pennsylvania</b>										
January .....	627.8	1,951.5	123.4	210.5	751.2	2,161.9	330.3	3,339.8	1,081.5	5,501.7
February .....	687.3	1,809.0	92.4	292.1	779.7	2,101.1	421.5	3,970.1	1,201.2	6,071.2
March .....	706.6	W	153.2	W	859.8	2,420.7	278.1	2,739.2	1,137.9	5,159.9
April .....	655.7	2,524.0	149.1	210.9	804.8	2,734.9	229.6	1,915.0	1,034.4	4,650.0
May .....	675.6	W	143.7	W	819.4	2,785.0	127.3	1,563.9	946.6	4,348.9
June .....	700.0	W	244.7	W	944.7	2,872.3	121.1	1,123.9	1,065.8	3,996.2
July .....	631.7	2,205.9	170.9	190.5	802.6	2,396.4	122.0	1,658.6	924.6	4,055.1
August .....	791.2	W	165.3	W	956.4	3,156.6	153.2	1,695.2	1,109.6	4,851.8
September .....	709.2	2,370.9	116.1	171.7	825.3	2,542.5	136.5	1,992.3	961.8	4,534.8
October .....	742.2	2,297.7	121.6	159.5	863.8	2,457.2	127.0	2,079.8	990.8	4,537.0
November .....	741.1	W	129.8	W	870.9	2,518.2	293.3	2,980.9	1,164.2	5,499.1
December .....	676.5	W	55.4	W	731.9	2,061.8	463.9	4,038.1	1,195.8	6,099.9
<b>1995 Average</b> .....	<b>695.4</b>	<b>2,300.0</b>	<b>138.9</b>	<b>219.1</b>	<b>834.4</b>	<b>2,519.2</b>	<b>232.5</b>	<b>2,416.7</b>	<b>1,066.9</b>	<b>4,935.8</b>

See footnotes at end of table.

**Table 46. Refiner No. 2 Distillate, Diesel Fuel, and Fuel Oil Volumes by PAD District and State**

(Thousand Gallons per Day) — Continued

Geographic Area Month	No. 2 Diesel Fuel						No. 2 Fuel Oil		No. 2 Distillate	
	Low-Sulfur		High-Sulfur		Total		Sales to End Users	Sales for Resale	Sales to End Users	Sales for Resale
	Sales to End Users	Sales for Resale	Sales to End Users	Sales for Resale	Sales to End Users	Sales for Resale				
<b>Subdistrict IC</b>										
January .....	2,533.7	6,892.9	1,045.6	1,605.8	3,579.3	8,498.7	489.1	4,283.4	4,068.3	12,782.1
February .....	2,698.5	7,143.9	1,215.4	1,642.8	3,913.9	8,786.7	619.1	4,494.1	4,533.0	13,280.8
March .....	2,786.4	7,401.1	1,124.4	1,299.6	3,910.8	8,700.7	420.6	3,620.0	4,331.4	12,320.7
April .....	2,550.9	6,978.6	1,121.9	1,094.3	3,672.8	8,072.9	402.9	2,822.4	4,075.7	10,895.3
May .....	2,785.1	7,429.8	1,222.9	1,152.3	4,008.0	8,582.0	481.7	2,919.5	4,489.7	11,501.5
June .....	2,749.0	7,286.3	1,149.3	1,147.6	3,898.3	8,433.8	455.6	2,844.3	4,353.9	11,278.1
July .....	2,570.4	6,663.5	1,142.8	1,092.4	3,713.2	7,755.8	471.9	2,684.2	4,185.1	10,440.0
August .....	2,866.1	7,071.3	1,243.6	1,291.2	4,109.7	8,362.5	560.3	2,853.3	4,670.1	11,215.8
September .....	2,821.1	7,047.7	1,149.7	1,285.4	3,970.8	8,333.1	487.1	2,747.8	4,457.9	11,080.9
October .....	2,915.9	7,779.2	1,143.0	1,345.4	4,058.9	9,124.5	498.3	2,860.2	4,557.2	11,984.8
November .....	3,024.4	7,802.7	1,179.1	1,439.5	4,203.5	9,242.2	566.7	3,263.9	4,770.2	12,506.1
December .....	2,514.4	6,899.8	1,224.1	1,802.4	3,738.5	8,702.1	630.3	4,289.4	4,368.8	12,991.5
<b>1995 Average .....</b>	<b>2,734.4</b>	<b>7,199.3</b>	<b>1,163.2</b>	<b>1,348.7</b>	<b>3,897.6</b>	<b>8,548.0</b>	<b>506.4</b>	<b>3,301.4</b>	<b>4,404.0</b>	<b>11,849.3</b>
<b>Florida</b>										
January .....	872.6	1,790.1	550.2	414.7	1,422.8	2,204.8	32.8	650.2	1,455.6	2,855.0
February .....	908.1	1,940.3	661.0	419.5	1,569.1	2,359.9	27.9	653.6	1,597.0	3,013.4
March .....	953.3	2,002.4	523.9	384.6	1,477.2	2,387.1	46.6	649.3	1,523.8	3,036.4
April .....	859.2	1,751.1	498.8	384.4	1,358.0	2,135.5	30.0	649.0	1,388.1	2,784.5
May .....	W	1,831.3	618.5	412.6	W	2,243.9	W	626.6	1,667.2	2,870.5
June .....	W	1,722.2	569.1	387.0	W	2,109.2	W	615.6	1,546.7	2,724.8
July .....	830.3	1,663.0	541.0	357.1	1,371.3	2,020.1	29.6	601.5	1,400.8	2,621.6
August .....	926.1	1,766.1	643.9	377.0	1,570.0	2,143.1	NA	581.8	1,641.9	2,724.9
September .....	872.3	1,834.3	535.6	381.2	1,407.9	2,215.5	13.5	545.6	1,421.4	2,761.1
October .....	923.4	2,143.6	W	442.1	W	2,585.7	W	514.1	1,620.7	3,099.8
November .....	962.0	2,224.2	623.2	419.6	1,585.2	2,643.7	26.9	587.3	1,612.2	3,231.0
December .....	W	1,921.3	702.5	501.9	W	2,423.3	W	587.4	1,643.3	3,010.6
<b>1995 Average .....</b>	<b>900.4</b>	<b>1,882.0</b>	<b>590.8</b>	<b>406.9</b>	<b>1,491.2</b>	<b>2,288.9</b>	<b>52.1</b>	<b>604.8</b>	<b>1,543.3</b>	<b>2,893.7</b>
<b>Georgia</b>										
January .....	681.8	1,461.4	114.7	169.7	796.5	1,631.1	34.5	611.2	831.1	2,242.3
February .....	734.8	1,568.5	173.5	187.5	908.3	1,756.0	45.5	735.1	953.8	2,491.1
March .....	772.4	1,644.4	172.1	199.4	944.5	1,843.7	17.2	579.0	961.7	2,422.7
April .....	704.5	1,593.3	193.8	195.5	898.2	1,788.8	8.0	552.8	906.2	2,341.5
May .....	742.3	1,826.3	155.6	223.5	897.9	2,049.8	8.7	744.3	906.7	2,794.1
June .....	777.8	1,636.0	146.1	209.5	923.9	1,845.5	9.6	614.8	933.5	2,460.3
July .....	842.2	1,436.5	W	190.2	W	1,626.7	W	520.6	1,146.4	2,147.3
August .....	842.6	1,562.0	183.5	239.5	1,026.1	1,801.5	57.5	542.8	1,083.6	2,344.3
September .....	911.0	1,456.2	W	193.3	W	1,649.4	W	465.2	1,257.2	2,114.6
October .....	845.3	1,702.3	W	238.8	W	1,941.1	W	433.8	1,117.2	2,374.9
November .....	939.7	1,591.7	W	227.9	W	1,819.6	W	440.3	1,244.9	2,259.9
December .....	748.2	1,436.1	151.9	212.0	900.1	1,648.1	117.1	532.6	1,017.2	2,180.7
<b>1995 Average .....</b>	<b>795.3</b>	<b>1,576.3</b>	<b>159.5</b>	<b>207.4</b>	<b>954.7</b>	<b>1,783.8</b>	<b>75.2</b>	<b>563.5</b>	<b>1,030.0</b>	<b>2,347.2</b>
<b>North Carolina</b>										
January .....	401.8	1,436.6	54.0	569.5	455.8	2,006.1	232.5	955.8	688.3	2,961.9
February .....	436.8	1,373.5	48.3	488.1	485.1	1,861.6	231.5	1,072.5	716.6	2,934.1
March .....	428.9	1,454.3	63.1	385.6	492.0	1,839.9	194.1	722.1	686.1	2,562.1
April .....	403.5	1,465.1	55.8	248.6	459.3	1,713.7	227.3	565.8	686.6	2,279.5
May .....	489.4	1,526.8	42.8	257.0	532.2	1,783.8	258.4	557.0	790.5	2,340.8
June .....	463.4	1,500.7	46.7	251.9	510.1	1,752.6	216.0	564.8	726.1	2,317.4
July .....	378.5	1,339.7	52.4	282.3	430.8	1,622.0	202.6	571.4	633.5	2,193.4
August .....	447.3	1,489.9	53.2	301.5	500.5	1,791.4	225.2	656.1	725.7	2,447.5
September .....	395.7	1,495.6	70.0	320.3	465.8	1,815.8	168.6	609.5	634.4	2,425.3
October .....	443.8	1,565.5	57.0	318.9	500.8	1,884.4	178.0	731.4	678.8	2,615.8
November .....	418.5	1,698.1	66.9	394.8	485.4	2,092.9	235.2	753.7	720.6	2,846.6
December .....	362.9	1,442.9	73.5	522.4	436.4	1,965.3	246.8	1,194.0	683.2	3,159.3
<b>1995 Average .....</b>	<b>422.4</b>	<b>1,482.7</b>	<b>57.0</b>	<b>361.3</b>	<b>479.5</b>	<b>1,844.0</b>	<b>218.0</b>	<b>744.8</b>	<b>697.4</b>	<b>2,588.8</b>

See footnotes at end of table.



**Table 46. Refiner No. 2 Distillate, Diesel Fuel, and Fuel Oil Volumes by PAD District and State**

(Thousand Gallons per Day) — Continued

Geographic Area Month	No. 2 Diesel Fuel						No. 2 Fuel Oil		No. 2 Distillate	
	Low-Sulfur		High-Sulfur		Total		Sales to End Users	Sales for Resale	Sales to End Users	Sales for Resale
	Sales to End Users	Sales for Resale	Sales to End Users	Sales for Resale	Sales to End Users	Sales for Resale				
<b>South Carolina</b>										
January .....	284.9	W	W	W	W	740.7	W	371.7	374.4	1,112.4
February .....	300.9	W	W	W	W	752.5	W	387.8	408.3	1,140.3
March .....	W	W	30.5	W	W	777.5	W	266.8	379.4	1,044.3
April .....	W	W	18.9	W	W	716.9	W	222.6	331.4	939.5
May .....	296.9	W	17.8	W	314.7	785.2	23.7	232.4	338.4	1,017.6
June .....	W	695.0	W	90.5	291.3	785.4	32.7	237.4	324.0	1,022.8
July .....	232.9	W	W	W	W	716.8	W	204.2	279.2	921.1
August .....	W	719.6	20.5	104.4	W	824.0	W	260.9	406.2	1,084.9
September .....	281.9	W	W	W	W	761.0	W	251.7	335.8	1,012.7
October .....	281.8	W	19.4	W	301.1	840.8	24.2	255.7	325.4	1,096.5
November .....	299.2	W	W	W	W	798.5	W	275.2	374.8	1,073.7
December .....	232.4	W	14.5	W	246.8	761.5	60.9	361.9	307.7	1,123.3
<b>1995 Average .....</b>	<b>279.7</b>	<b>W</b>	<b>24.8</b>	<b>W</b>	<b>304.5</b>	<b>772.0</b>	<b>43.8</b>	<b>276.8</b>	<b>348.3</b>	<b>1,048.7</b>
<b>Virginia</b>										
January .....	178.6	1,313.7	162.5	296.4	341.0	1,610.1	81.8	1,439.8	422.9	3,049.9
February .....	197.8	1,328.0	167.4	374.2	365.3	1,702.1	169.3	1,423.4	534.6	3,125.5
March .....	199.2	1,311.3	179.0	195.5	378.2	1,506.8	77.9	1,204.4	456.1	2,711.2
April .....	190.1	1,275.4	204.1	160.9	394.2	1,436.3	55.8	648.0	450.0	2,084.3
May .....	198.2	1,249.5	217.2	136.4	415.4	1,385.9	34.4	582.4	448.8	1,968.3
June .....	224.9	1,367.8	198.4	174.5	423.3	1,542.3	47.7	600.7	471.0	2,143.0
July .....	190.2	1,305.6	199.9	151.6	390.2	1,457.2	24.9	567.3	415.1	2,024.5
August .....	244.2	1,269.2	177.0	228.0	421.2	1,497.2	40.7	558.1	461.9	2,055.3
September .....	260.9	1,261.8	175.5	246.1	436.4	1,507.9	33.1	636.5	469.5	2,144.4
October .....	317.9	1,328.8	173.1	206.3	491.0	1,535.1	31.8	651.2	522.8	2,186.3
November .....	311.7	1,301.6	164.5	247.3	476.2	1,548.9	23.9	980.0	500.1	2,528.9
December .....	233.0	1,194.2	144.0	378.0	377.0	1,572.1	48.2	1,366.5	425.3	2,938.7
<b>1995 Average .....</b>	<b>229.0</b>	<b>1,291.8</b>	<b>180.3</b>	<b>232.1</b>	<b>409.2</b>	<b>1,523.9</b>	<b>55.0</b>	<b>885.7</b>	<b>464.3</b>	<b>2,409.6</b>
<b>West Virginia</b>										
January .....	113.9	W	W	W	W	305.8	W	254.7	296.1	560.5
February .....	120.2	W	W	W	W	354.6	W	221.8	322.8	576.4
March .....	W	W	155.8	W	W	345.7	W	198.4	324.4	544.1
April .....	W	W	150.5	W	W	281.7	W	184.3	313.5	466.0
May .....	W	W	171.0	W	W	333.4	W	176.7	337.1	510.1
June .....	109.3	364.7	W	34.1	W	398.8	W	211.0	352.5	609.8
July .....	96.3	W	153.5	W	249.7	313.0	60.5	219.1	310.2	532.1
August .....	W	264.5	165.5	40.8	W	305.3	W	253.6	350.7	558.9
September .....	99.3	W	168.0	W	267.2	383.5	72.4	239.3	339.6	622.7
October .....	103.7	W	141.1	W	244.8	337.4	47.6	274.1	292.4	611.5
November .....	93.3	W	156.1	W	249.4	338.6	68.2	227.5	317.6	566.1
December .....	W	W	137.8	W	W	331.9	W	246.9	292.2	578.8
<b>1995 Average .....</b>	<b>107.6</b>	<b>W</b>	<b>150.9</b>	<b>W</b>	<b>258.5</b>	<b>335.5</b>	<b>62.2</b>	<b>225.8</b>	<b>320.6</b>	<b>561.2</b>
<b>PAD District II</b>										
January .....	4,998.9	14,902.6	1,986.2	2,620.5	6,985.1	17,523.1	1,466.2	7,515.7	8,451.3	25,038.8
February .....	5,286.4	16,929.0	2,097.4	2,918.0	7,383.8	19,847.0	1,535.4	8,040.5	8,919.2	27,887.5
March .....	5,367.4	17,693.0	2,225.2	3,091.1	7,592.6	20,784.2	1,413.6	7,221.1	9,006.2	28,005.3
April .....	5,276.0	18,819.1	2,173.6	2,909.3	7,449.6	21,728.4	1,405.4	6,872.4	8,855.0	28,600.8
May .....	5,622.6	19,132.3	2,079.1	2,780.7	7,701.7	21,913.1	1,507.1	6,848.0	9,208.8	28,761.1
June .....	5,664.5	21,356.0	2,034.8	3,100.9	7,699.3	24,456.9	1,687.7	8,006.9	9,386.9	32,463.8
July .....	5,026.5	18,903.3	2,018.8	2,831.4	7,045.3	21,734.7	1,430.4	6,933.3	8,475.7	28,668.0
August .....	5,860.7	20,407.5	2,056.2	2,971.1	7,916.9	23,378.6	1,859.9	7,517.1	9,776.8	30,895.7
September .....	5,528.2	21,017.5	1,806.3	3,522.8	7,334.5	24,540.3	1,582.3	7,872.6	8,916.7	32,412.9
October .....	5,720.7	22,014.9	1,925.6	3,850.3	7,646.3	25,865.2	1,743.1	8,636.1	9,389.4	34,501.3
November .....	5,836.5	18,930.7	1,940.6	3,171.9	7,777.0	22,102.6	1,596.9	8,125.1	9,374.0	30,227.7
December .....	5,078.7	15,992.1	2,255.3	2,994.9	7,334.0	18,987.0	1,506.8	8,421.6	8,840.7	27,408.7
<b>1995 Average .....</b>	<b>5,438.7</b>	<b>18,844.2</b>	<b>2,050.2</b>	<b>3,063.5</b>	<b>7,488.9</b>	<b>21,907.7</b>	<b>1,561.4</b>	<b>7,663.9</b>	<b>9,050.2</b>	<b>29,571.7</b>

See footnotes at end of table.

**Table 46. Refiner No. 2 Distillate, Diesel Fuel, and Fuel Oil Volumes by PAD District and State**

(Thousand Gallons per Day) — Continued

Geographic Area Month	No. 2 Diesel Fuel						No. 2 Fuel Oil		No. 2 Distillate	
	Low-Sulfur		High-Sulfur		Total		Sales to End Users	Sales for Resale	Sales to End Users	Sales for Resale
	Sales to End Users	Sales for Resale	Sales to End Users	Sales for Resale	Sales to End Users	Sales for Resale				
<b>Illinois</b>										
January .....	495.1	1,153.4	W	166.6	W	1,320.0	W	1,244.9	775.5	2,564.9
February .....	467.2	1,592.6	W	250.0	W	1,842.6	W	1,493.0	779.0	3,335.6
March .....	453.4	1,319.4	W	391.1	W	1,710.5	W	1,248.3	823.3	2,958.7
April .....	460.6	2,223.0	W	276.5	W	2,499.5	W	1,469.9	685.6	3,969.4
May .....	490.7	1,816.8	W	232.9	W	2,049.7	W	1,434.7	748.3	3,484.5
June .....	452.2	1,645.0	W	NA	W	1,947.0	W	1,797.0	670.0	3,744.0
July .....	397.9	2,062.1	W	417.9	W	2,480.0	W	1,330.5	592.2	3,810.5
August .....	529.5	1,703.7	W	224.4	W	1,928.2	W	1,619.6	760.2	3,547.8
September .....	528.8	1,730.0	W	444.0	W	2,173.9	W	1,683.1	703.5	3,857.0
October .....	560.2	2,005.1	W	494.4	W	2,499.5	W	1,784.5	774.4	4,284.0
November .....	585.0	1,600.2	W	429.5	W	2,029.7	W	1,347.4	810.6	3,377.1
December .....	495.1	1,388.5	W	481.3	W	1,869.7	W	1,456.4	683.9	3,326.1
<b>1995 Average .....</b>	<b>493.0</b>	<b>1,686.2</b>	<b>W</b>	<b>343.1</b>	<b>W</b>	<b>2,029.3</b>	<b>W</b>	<b>1,491.5</b>	<b>733.7</b>	<b>3,520.8</b>
<b>Indiana</b>										
January .....	719.0	1,167.8	W	251.3	W	1,419.0	W	927.8	1,111.2	2,346.8
February .....	736.4	1,299.6	W	242.0	W	1,541.5	W	817.3	1,103.4	2,358.8
March .....	765.1	1,515.8	W	310.2	W	1,826.0	W	677.5	1,037.5	2,503.6
April .....	836.2	1,422.4	W	319.4	W	1,741.8	W	707.1	1,199.6	2,448.9
May .....	893.3	1,382.9	W	303.0	W	1,685.9	W	680.4	1,291.7	2,366.3
June .....	800.2	1,422.8	W	276.0	W	1,698.8	W	928.2	1,150.9	2,627.0
July .....	791.5	1,442.6	W	195.6	W	1,638.2	W	760.7	1,161.7	2,399.0
August .....	877.1	1,789.3	W	247.4	W	2,036.7	W	967.0	1,260.7	3,003.8
September .....	808.5	1,690.2	W	370.4	W	2,060.5	W	860.9	1,116.2	2,921.4
October .....	853.5	1,705.3	W	444.3	W	2,149.6	W	1,011.2	1,236.0	3,160.9
November .....	877.3	1,551.6	W	189.1	W	1,740.7	W	899.7	1,238.3	2,640.4
December .....	735.0	1,663.9	W	170.9	W	1,834.8	W	842.1	1,099.2	2,676.9
<b>1995 Average .....</b>	<b>808.1</b>	<b>1,506.0</b>	<b>W</b>	<b>276.8</b>	<b>W</b>	<b>1,782.8</b>	<b>W</b>	<b>840.1</b>	<b>1,167.6</b>	<b>2,622.9</b>
<b>Iowa</b>										
January .....	157.7	919.5	W	43.9	W	963.4	W	164.1	290.6	1,127.5
February .....	W	1,001.8	—	59.6	W	1,061.4	W	173.0	299.4	1,234.4
March .....	W	1,153.6	—	64.9	W	1,218.5	W	204.9	272.4	1,423.5
April .....	W	1,333.7	—	75.7	W	1,409.4	W	242.6	285.0	1,652.0
May .....	W	1,387.8	—	88.6	W	1,476.4	W	252.9	298.2	1,729.3
June .....	W	1,430.5	—	98.9	W	1,529.4	W	232.4	303.6	1,761.8
July .....	W	1,182.5	—	65.5	W	1,248.1	W	193.0	314.5	1,441.1
August .....	W	1,268.9	—	47.4	W	1,316.3	W	212.5	311.7	1,528.8
September .....	W	1,505.9	—	80.8	W	1,586.6	W	242.2	327.0	1,828.8
October .....	W	1,692.7	—	122.3	W	1,815.0	W	314.6	314.2	2,129.6
November .....	W	1,212.0	—	81.7	W	1,293.7	W	227.6	307.7	1,521.3
December .....	139.1	872.1	W	64.3	W	936.4	W	152.4	272.3	1,088.8
<b>1995 Average .....</b>	<b>163.4</b>	<b>1,247.4</b>	<b>W</b>	<b>74.5</b>	<b>W</b>	<b>1,321.9</b>	<b>W</b>	<b>217.8</b>	<b>299.6</b>	<b>1,539.7</b>
<b>Kansas</b>										
January .....	W	995.4	192.5	236.3	W	1,231.6	W	127.6	439.4	1,359.3
February .....	W	1,129.9	218.8	295.6	W	1,425.5	W	163.6	514.9	1,589.1
March .....	W	1,505.8	276.0	259.4	W	1,765.2	W	170.3	549.6	1,935.5
April .....	W	1,300.8	329.8	328.0	W	1,628.8	W	213.7	590.3	1,842.5
May .....	W	1,184.3	404.7	188.2	W	1,372.5	W	173.4	665.7	1,545.9
June .....	W	1,652.1	383.2	288.0	W	1,940.1	W	292.7	659.7	2,232.8
July .....	W	1,695.6	309.0	271.2	W	1,966.8	W	266.6	578.6	2,233.4
August .....	W	1,628.5	451.7	302.4	W	1,930.8	W	258.9	733.8	2,189.7
September .....	W	1,566.7	412.6	348.6	W	1,915.3	W	351.2	701.1	2,266.5
October .....	W	1,552.3	463.5	288.1	W	1,840.4	W	369.0	690.7	2,209.4
November .....	W	1,121.7	350.6	333.3	W	1,455.0	W	357.7	595.5	1,812.7
December .....	125.6	986.2	W	219.7	W	1,206.0	W	113.0	910.3	1,319.0
<b>1995 Average .....</b>	<b>W</b>	<b>1,361.3</b>	<b>374.3</b>	<b>279.3</b>	<b>W</b>	<b>1,640.5</b>	<b>W</b>	<b>238.0</b>	<b>636.8</b>	<b>1,878.6</b>

See footnotes at end of table.

**Table 46. Refiner No. 2 Distillate, Diesel Fuel, and Fuel Oil Volumes by PAD District and State**

(Thousand Gallons per Day) — Continued

Geographic Area Month	No. 2 Diesel Fuel						No. 2 Fuel Oil		No. 2 Distillate	
	Low-Sulfur		High-Sulfur		Total		Sales to End Users	Sales for Resale	Sales to End Users	Sales for Resale
	Sales to End Users	Sales for Resale	Sales to End Users	Sales for Resale	Sales to End Users	Sales for Resale				
<b>Kentucky</b>										
January .....	307.9	657.8	429.8	155.3	737.8	813.1	93.2	658.0	830.9	1,471.1
February .....	323.6	716.6	420.3	187.1	743.9	903.7	85.7	622.9	829.6	1,526.6
March .....	336.6	639.9	479.7	288.1	816.4	928.0	51.7	525.6	868.1	1,453.7
April .....	321.2	673.7	456.0	219.4	777.3	893.1	41.2	455.8	818.5	1,348.9
May .....	W	730.8	455.5	200.4	W	931.2	W	509.1	836.8	1,440.3
June .....	W	876.2	458.0	230.6	W	1,106.7	W	652.8	873.8	1,759.5
July .....	W	635.9	412.3	203.5	W	839.3	W	472.4	775.4	1,311.7
August .....	W	677.9	388.3	270.9	W	948.8	W	556.1	825.6	1,504.8
September .....	328.3	656.7	362.3	231.3	690.6	888.1	49.8	631.2	740.4	1,519.3
October .....	336.4	708.5	348.6	191.4	685.0	899.8	84.2	627.0	769.2	1,526.8
November .....	331.8	669.9	372.7	223.2	704.4	893.1	91.1	552.6	795.5	1,445.7
December .....	297.0	616.6	366.6	158.1	663.6	774.6	78.9	680.9	742.5	1,455.5
<b>1995 Average</b> .....	<b>328.0</b>	<b>687.8</b>	<b>412.4</b>	<b>213.3</b>	<b>740.4</b>	<b>901.1</b>	<b>68.3</b>	<b>578.4</b>	<b>808.7</b>	<b>1,479.5</b>
<b>Michigan</b>										
January .....	433.5	1,160.1	W	221.5	W	1,381.6	W	819.6	487.9	2,201.2
February .....	487.3	1,210.1	W	274.2	W	1,484.3	W	851.6	559.3	2,335.9
March .....	502.9	1,257.7	W	200.5	W	1,458.1	W	791.1	571.6	2,249.3
April .....	509.9	1,269.5	W	149.5	W	1,419.0	W	747.8	581.5	2,166.8
May .....	547.2	1,459.0	W	137.6	W	1,596.6	W	793.0	628.8	2,389.6
June .....	524.4	1,493.5	21.8	112.0	546.2	1,605.5	87.8	810.6	634.0	2,416.1
July .....	413.9	1,245.5	127.4	104.2	541.2	1,349.7	78.9	673.6	620.2	2,023.3
August .....	560.4	1,419.5	12.6	132.4	573.0	1,551.8	117.3	760.3	690.3	2,312.1
September .....	W	1,456.6	W	180.5	571.9	1,637.1	157.5	847.7	729.4	2,484.8
October .....	W	1,617.2	W	172.3	617.9	1,789.5	128.1	882.3	746.0	2,671.8
November .....	W	1,356.9	4.0	207.2	W	1,564.0	W	898.0	678.6	2,462.0
December .....	528.5	1,172.1	W	238.4	W	1,410.5	W	960.7	694.9	2,371.2
<b>1995 Average</b> .....	<b>511.8</b>	<b>1,343.7</b>	<b>34.6</b>	<b>176.9</b>	<b>546.3</b>	<b>1,520.6</b>	<b>89.3</b>	<b>819.4</b>	<b>635.6</b>	<b>2,339.9</b>
<b>Minnesota</b>										
January .....	W	800.3	16.1	172.7	W	973.0	W	393.9	523.1	1,366.9
February .....	W	688.9	15.8	142.5	W	831.4	W	320.9	473.4	1,152.2
March .....	W	875.0	5.7	116.5	W	991.4	W	334.1	492.1	1,325.5
April .....	172.8	975.5	W	194.9	W	1,170.4	W	352.8	512.9	1,523.2
May .....	W	1,188.7	14.0	208.0	W	1,396.7	W	389.2	530.6	1,785.9
June .....	207.0	1,268.1	31.6	195.5	238.6	1,463.6	233.0	386.0	471.6	1,849.7
July .....	W	1,104.1	11.4	167.4	W	1,271.5	W	401.2	435.1	1,672.7
August .....	229.5	1,301.1	5.2	183.3	234.7	1,484.5	253.5	395.5	488.2	1,879.9
September .....	202.7	1,416.6	7.8	262.8	210.5	1,679.4	269.3	483.2	479.8	2,162.6
October .....	209.3	1,546.5	12.2	297.0	221.5	1,843.6	178.8	473.4	400.3	2,316.9
November .....	209.3	1,021.8	W	205.7	W	1,227.5	W	451.6	428.6	1,679.1
December .....	156.9	705.1	5.7	213.8	162.6	918.9	175.5	503.9	338.1	1,422.8
<b>1995 Average</b> .....	<b>189.9</b>	<b>1,076.4</b>	<b>13.6</b>	<b>196.9</b>	<b>203.5</b>	<b>1,273.3</b>	<b>260.8</b>	<b>407.7</b>	<b>464.3</b>	<b>1,681.1</b>
<b>Missouri</b>										
January .....	W	1,121.5	—	87.6	W	1,209.1	W	159.0	332.0	1,368.1
February .....	W	1,381.8	—	111.9	W	1,493.6	W	147.0	344.4	1,640.7
March .....	W	1,465.7	—	148.5	W	1,614.2	W	304.3	326.9	1,918.5
April .....	W	1,579.4	—	109.8	W	1,689.2	W	135.1	355.4	1,824.2
May .....	W	1,324.8	—	76.5	W	1,401.3	W	204.2	333.0	1,605.5
June .....	W	1,683.4	—	101.2	W	1,784.6	W	220.7	380.4	2,005.3
July .....	W	1,505.5	—	98.4	W	1,603.9	W	119.8	306.5	1,723.7
August .....	W	1,578.8	—	104.3	W	1,683.1	W	161.2	312.4	1,844.3
September .....	W	1,665.1	—	110.2	W	1,775.3	W	125.1	305.5	1,900.5
October .....	284.0	1,759.5	W	135.1	W	1,894.6	W	186.8	349.0	2,081.5
November .....	238.7	1,506.8	W	136.4	W	1,643.3	W	132.2	270.9	1,775.4
December .....	W	1,439.3	—	103.0	W	1,542.3	W	195.1	304.1	1,737.4
<b>1995 Average</b> .....	<b>281.1</b>	<b>1,500.8</b>	<b>W</b>	<b>110.2</b>	<b>W</b>	<b>1,611.0</b>	<b>W</b>	<b>174.7</b>	<b>326.6</b>	<b>1,785.6</b>

See footnotes at end of table.

**Table 46. Refiner No. 2 Distillate, Diesel Fuel, and Fuel Oil Volumes by PAD District and State**

(Thousand Gallons per Day) — Continued

Geographic Area Month	No. 2 Diesel Fuel						No. 2 Fuel Oil		No. 2 Distillate	
	Low-Sulfur		High-Sulfur		Total		Sales to End Users	Sales for Resale	Sales to End Users	Sales for Resale
	Sales to End Users	Sales for Resale	Sales to End Users	Sales for Resale	Sales to End Users	Sales for Resale				
<b>Nebraska</b>										
January .....	25.8	534.8	W	56.0	W	590.8	W	54.8	44.6	645.5
February .....	37.1	702.0	W	62.3	W	764.3	W	100.9	54.0	865.2
March .....	31.3	808.2	W	96.4	W	904.6	W	106.2	46.1	1,010.8
April .....	44.5	905.8	W	105.9	W	1,011.8	W	166.7	47.6	1,178.5
May .....	W	882.7	—	100.0	W	982.7	W	116.9	39.0	1,099.7
June .....	48.8	1,036.9	W	172.3	W	1,209.2	W	164.6	55.6	1,373.8
July .....	50.7	1,207.3	W	230.0	W	1,437.3	W	310.3	57.0	1,747.6
August .....	W	964.5	—	221.9	W	1,186.4	W	185.9	58.1	1,372.3
September .....	44.1	889.0	W	113.1	W	1,002.1	W	98.9	59.3	1,101.0
October .....	W	1,049.1	—	132.2	W	1,181.3	W	124.3	37.5	1,305.6
November .....	25.8	716.4	W	84.0	W	800.5	W	68.9	35.1	869.3
December .....	33.0	592.7	W	50.9	W	643.6	W	45.8	40.0	689.5
<b>1995 Average .....</b>	<b>38.3</b>	<b>858.4</b>	<b>W</b>	<b>119.2</b>	<b>W</b>	<b>977.6</b>	<b>W</b>	<b>129.0</b>	<b>47.8</b>	<b>1,106.6</b>
<b>North Dakota</b>										
January .....	6.9	289.4	—	28.3	6.9	317.7	W	79.2	W	396.8
February .....	8.9	315.7	—	44.1	8.9	359.8	W	81.0	W	440.8
March .....	9.2	422.3	—	38.1	9.2	460.4	W	75.9	W	536.3
April .....	10.9	491.9	—	70.7	10.9	562.6	W	76.4	W	638.9
May .....	W	644.4	W	93.6	13.1	738.0	W	104.7	W	842.7
June .....	13.3	600.6	—	109.4	13.3	710.0	W	83.2	W	793.2
July .....	10.6	444.3	—	63.5	10.6	507.8	W	51.8	W	559.6
August .....	W	654.8	W	106.2	12.4	761.0	W	92.0	W	853.0
September .....	13.3	649.0	—	111.9	13.3	760.9	W	108.5	W	869.5
October .....	W	568.2	W	73.0	11.5	641.2	W	95.0	W	736.2
November .....	11.6	269.3	—	18.6	11.6	287.9	W	74.2	W	362.1
December .....	W	276.5	W	29.0	7.7	305.5	W	79.1	W	384.6
<b>1995 Average .....</b>	<b>W</b>	<b>469.8</b>	<b>W</b>	<b>65.6</b>	<b>10.8</b>	<b>535.3</b>	<b>W</b>	<b>83.4</b>	<b>W</b>	<b>618.7</b>
<b>Ohio</b>										
January .....	1,295.0	1,354.5	355.5	260.6	1,650.5	1,615.1	134.2	1,372.4	1,784.7	2,987.5
February .....	1,386.8	1,815.1	376.9	371.6	1,763.6	2,186.7	122.6	1,556.9	1,886.2	3,743.6
March .....	1,390.4	1,342.2	387.8	289.9	1,778.3	1,632.1	73.3	1,084.7	1,851.6	2,716.8
April .....	1,274.8	1,181.2	380.6	232.3	1,655.4	1,413.4	63.6	1,013.5	1,719.0	2,426.9
May .....	1,370.9	1,324.0	397.4	241.7	1,768.3	1,565.7	69.3	945.0	1,837.5	2,510.7
June .....	1,447.2	1,480.3	W	239.9	W	1,720.3	W	1,003.3	1,917.4	2,723.5
July .....	1,233.8	1,333.4	W	203.8	W	1,537.2	W	890.7	1,647.9	2,427.8
August .....	1,416.5	1,627.6	416.0	209.9	1,832.6	1,837.5	186.2	1,000.0	2,018.7	2,837.5
September .....	1,389.9	1,431.9	387.0	313.3	1,776.9	1,745.2	58.7	1,078.1	1,835.7	2,823.3
October .....	1,449.1	1,664.4	348.1	345.0	1,797.2	2,009.4	51.6	1,343.1	1,848.8	3,352.5
November .....	1,528.3	1,645.6	374.1	332.8	1,902.5	1,978.4	110.5	1,340.6	2,013.0	3,319.0
December .....	W	1,456.2	W	374.5	1,660.3	1,830.6	143.7	1,575.1	1,803.9	3,405.7
<b>1995 Average .....</b>	<b>1,377.3</b>	<b>1,468.9</b>	<b>367.9</b>	<b>283.9</b>	<b>1,745.2</b>	<b>1,752.9</b>	<b>101.2</b>	<b>1,181.4</b>	<b>1,846.5</b>	<b>2,934.2</b>
<b>Oklahoma</b>										
January .....	W	1,934.2	467.3	208.3	W	2,142.5	W	255.3	624.5	2,397.8
February .....	W	2,101.9	506.2	167.6	W	2,269.4	W	175.9	725.1	2,445.3
March .....	165.8	1,933.1	W	225.3	W	2,158.4	W	248.7	767.3	2,407.1
April .....	174.9	2,075.9	W	147.0	W	2,222.9	W	110.0	682.0	2,332.9
May .....	233.4	1,915.8	W	248.1	W	2,163.9	W	119.8	600.6	2,283.6
June .....	247.6	2,753.8	W	291.3	W	3,045.1	W	290.9	763.4	3,336.0
July .....	249.5	1,626.4	W	217.2	W	1,843.6	W	406.6	714.1	2,250.2
August .....	304.9	1,987.2	W	233.5	W	2,220.8	W	171.9	865.5	2,392.7
September .....	182.7	2,543.8	W	235.8	W	2,779.6	W	149.3	562.7	2,928.9
October .....	189.7	2,179.2	W	377.5	W	2,556.7	W	285.5	778.5	2,842.2
November .....	143.5	2,785.4	W	230.0	W	3,015.4	W	459.0	672.3	3,474.4
December .....	126.5	1,875.0	W	142.5	W	2,017.5	W	424.0	640.5	2,441.6
<b>1995 Average .....</b>	<b>W</b>	<b>2,138.6</b>	<b>377.3</b>	<b>227.5</b>	<b>W</b>	<b>2,366.1</b>	<b>W</b>	<b>258.8</b>	<b>699.8</b>	<b>2,624.9</b>

See footnotes at end of table.

**Table 46. Refiner No. 2 Distillate, Diesel Fuel, and Fuel Oil Volumes by PAD District and State**

(Thousand Gallons per Day) — Continued

Geographic Area Month	No. 2 Diesel Fuel						No. 2 Fuel Oil		No. 2 Distillate	
	Low-Sulfur		High-Sulfur		Total		Sales to End Users	Sales for Resale	Sales to End Users	Sales for Resale
	Sales to End Users	Sales for Resale	Sales to End Users	Sales for Resale	Sales to End Users	Sales for Resale				
<b>South Dakota</b>										
January .....	W	345.4	—	22.2	W	367.6	W	59.7	W	427.4
February .....	W	400.1	—	23.3	W	423.4	W	60.0	W	483.4
March .....	W	488.3	—	28.9	W	517.2	W	65.6	W	582.8
April .....	W	526.0	W	21.9	W	548.0	W	63.1	W	611.1
May .....	5.2	568.1	W	18.8	W	586.9	W	69.9	W	656.8
June .....	W	750.2	W	33.4	W	783.7	W	55.7	W	839.4
July .....	W	639.6	W	24.5	W	664.1	W	86.0	W	750.1
August .....	W	599.2	—	46.6	W	645.8	W	84.6	W	730.4
September .....	W	629.7	W	21.4	W	651.2	W	78.5	W	729.6
October .....	W	667.9	W	24.9	W	692.8	W	80.9	W	773.8
November .....	W	403.7	—	8.6	W	412.3	W	73.3	W	485.6
December .....	W	348.2	—	17.9	W	366.1	W	58.7	W	424.8
<b>1995 Average .....</b>	<b>W</b>	<b>531.1</b>	<b>W</b>	<b>24.4</b>	<b>W</b>	<b>555.5</b>	<b>W</b>	<b>69.8</b>	<b>W</b>	<b>625.3</b>
<b>Tennessee</b>										
January .....	549.4	1,387.2	228.5	298.9	777.8	1,686.0	37.6	604.0	815.5	2,290.0
February .....	633.2	1,417.0	238.7	320.6	871.9	1,737.7	52.9	684.8	924.8	2,422.5
March .....	681.2	1,661.6	224.5	374.4	905.7	2,036.0	65.9	735.1	971.6	2,771.1
April .....	603.4	1,526.9	223.8	379.7	827.2	1,906.6	45.0	664.5	872.2	2,571.1
May .....	637.6	1,759.3	212.2	392.9	849.8	2,152.2	62.0	600.0	911.8	2,752.2
June .....	651.9	1,705.8	232.0	399.1	883.9	2,104.9	43.9	681.8	927.8	2,786.7
July .....	569.9	1,435.0	196.3	363.4	766.2	1,798.4	43.8	637.0	810.0	2,435.4
August .....	616.6	1,705.3	217.3	425.1	833.9	2,130.4	29.6	702.8	863.5	2,833.2
September .....	688.6	1,643.5	56.4	423.5	745.0	2,067.0	55.6	651.5	800.6	2,718.5
October .....	614.7	1,777.2	194.5	437.5	809.2	2,214.7	35.5	563.8	844.6	2,778.5
November .....	713.3	1,776.7	194.1	329.7	907.4	2,106.4	56.7	646.6	964.1	2,753.0
December .....	521.6	1,509.6	210.2	350.7	731.8	1,860.4	37.8	616.8	769.6	2,477.2
<b>1995 Average .....</b>	<b>622.9</b>	<b>1,609.7</b>	<b>202.3</b>	<b>375.0</b>	<b>825.3</b>	<b>1,984.7</b>	<b>47.1</b>	<b>648.6</b>	<b>872.4</b>	<b>2,633.4</b>
<b>Wisconsin</b>										
January .....	228.4	1,081.5	W	411.1	W	1,492.5	W	595.4	265.2	2,088.0
February .....	W	1,156.0	W	365.7	239.7	1,521.7	29.1	791.8	268.9	2,313.5
March .....	244.2	1,304.5	W	259.0	W	1,563.5	W	648.6	285.2	2,212.1
April .....	245.5	1,333.4	W	278.5	W	1,611.9	W	453.6	347.1	2,065.5
May .....	266.7	1,562.8	W	250.4	W	1,813.2	W	455.0	366.6	2,268.2
June .....	250.8	1,556.8	W	251.2	W	1,808.0	W	407.1	351.7	2,215.1
July .....	220.8	1,343.5	W	205.4	W	1,548.9	W	333.2	309.5	1,882.0
August .....	275.9	1,501.3	W	215.4	W	1,716.7	W	348.6	378.5	2,065.4
September .....	228.9	1,542.8	W	275.2	W	1,818.0	W	483.1	320.5	2,301.1
October .....	273.3	1,521.8	W	315.2	W	1,837.0	W	494.7	384.8	2,331.8
November .....	276.9	1,292.7	W	362.1	W	1,654.8	W	595.8	380.8	2,250.7
December .....	263.9	1,090.1	W	379.9	W	1,470.0	W	717.5	367.2	2,187.5
<b>1995 Average .....</b>	<b>250.9</b>	<b>1,358.1</b>	<b>W</b>	<b>296.9</b>	<b>W</b>	<b>1,655.0</b>	<b>W</b>	<b>525.3</b>	<b>335.9</b>	<b>2,180.4</b>
<b>PAD District III</b>										
January .....	1,581.9	12,266.7	W	4,257.4	W	16,524.1	W	5,301.5	4,157.2	21,825.5
February .....	1,659.6	11,070.5	W	5,122.3	W	16,192.8	W	3,589.1	3,957.1	19,781.9
March .....	1,686.8	12,508.7	W	6,210.8	W	18,719.5	W	5,040.9	3,878.0	23,760.5
April .....	1,574.9	13,679.9	W	6,003.7	W	19,683.6	W	7,796.1	3,932.8	27,479.8
May .....	1,762.6	12,981.5	W	6,125.3	W	19,106.8	W	5,886.0	3,988.6	24,992.8
June .....	1,829.6	14,871.9	W	6,302.6	W	21,174.4	W	6,545.4	4,183.7	27,719.8
July .....	1,719.6	12,960.7	W	6,480.1	W	19,440.8	W	4,005.0	3,847.5	23,445.7
August .....	1,930.2	15,214.7	2,089.5	5,649.3	4,019.7	20,864.0	102.7	3,548.2	4,122.4	24,412.2
September .....	1,782.4	16,062.2	2,146.2	6,732.8	3,928.6	22,795.0	115.4	4,257.8	4,044.0	27,052.8
October .....	1,675.2	15,962.4	W	6,396.0	W	22,358.4	W	3,311.2	4,016.5	25,669.6
November .....	1,692.4	14,782.3	2,428.4	5,683.1	4,120.8	20,465.3	117.0	3,902.4	4,237.9	24,367.7
December .....	1,434.0	13,783.6	2,140.5	6,755.5	3,574.5	20,539.1	109.5	4,595.1	3,684.1	25,134.2
<b>1995 Average .....</b>	<b>1,694.1</b>	<b>13,857.2</b>	<b>W</b>	<b>5,981.3</b>	<b>W</b>	<b>19,838.6</b>	<b>W</b>	<b>4,816.1</b>	<b>4,003.5</b>	<b>24,654.7</b>

See footnotes at end of table.

**Table 46. Refiner No. 2 Distillate, Diesel Fuel, and Fuel Oil Volumes by PAD District and State**

(Thousand Gallons per Day) — Continued

Geographic Area Month	No. 2 Diesel Fuel						No. 2 Fuel Oil		No. 2 Distillate	
	Low-Sulfur		High-Sulfur		Total		Sales to End Users	Sales for Resale	Sales to End Users	Sales for Resale
	Sales to End Users	Sales for Resale	Sales to End Users	Sales for Resale	Sales to End Users	Sales for Resale				
<b>Alabama</b>										
January .....	234.0	891.4	W	242.5	W	1,133.9	W	343.8	483.1	1,477.7
February .....	252.7	858.5	172.8	245.9	425.5	1,104.4	29.7	390.3	455.3	1,494.7
March .....	258.7	1,020.4	W	290.0	W	1,310.4	W	374.8	459.6	1,685.2
April .....	W	916.2	224.3	181.8	W	1,098.0	W	352.4	456.2	1,450.4
May .....	218.2	988.5	164.6	253.0	382.8	1,241.5	10.2	381.0	393.0	1,622.5
June .....	219.7	1,010.3	186.9	351.8	406.6	1,362.1	9.5	379.0	416.1	1,741.1
July .....	193.0	876.9	176.1	W	369.1	W	7.4	W	376.5	1,496.4
August .....	202.5	1,021.3	191.9	339.7	394.4	1,361.0	9.4	373.6	403.8	1,734.6
September .....	186.1	987.7	150.6	W	336.7	W	8.4	W	345.1	1,578.7
October .....	201.8	1,047.1	167.3	W	369.1	W	8.5	W	377.6	1,589.5
November .....	190.7	1,011.0	196.7	218.0	387.4	1,229.0	9.2	258.3	396.6	1,487.3
December .....	170.0	913.1	171.8	223.5	341.8	1,136.6	8.5	247.5	350.3	1,384.1
<b>1995 Average .....</b>	<b>211.5</b>	<b>962.5</b>	<b>182.8</b>	<b>264.3</b>	<b>394.4</b>	<b>1,226.8</b>	<b>14.8</b>	<b>335.6</b>	<b>409.1</b>	<b>1,562.4</b>
<b>Arkansas</b>										
January .....	202.5	893.5	W	W	W	W	W	W	231.0	1,327.1
February .....	217.1	890.4	W	514.8	W	1,405.1	W	192.1	290.4	1,597.3
March .....	230.6	957.6	W	W	W	W	W	W	254.7	1,599.7
April .....	190.2	874.4	W	W	W	W	W	W	255.1	1,338.3
May .....	195.9	887.0	W	W	W	W	W	W	244.9	1,458.9
June .....	231.2	1,060.6	W	456.9	W	1,517.5	W	244.7	253.1	1,762.2
July .....	215.2	899.5	W	490.7	W	1,390.2	W	197.4	253.2	1,587.6
August .....	245.8	1,009.2	W	W	W	W	W	W	287.5	1,611.7
September .....	204.8	937.5	W	596.7	W	1,534.2	W	95.7	237.1	1,629.9
October .....	221.4	1,106.9	W	602.4	W	1,709.3	W	90.9	247.2	1,800.2
November .....	207.2	925.7	W	W	W	W	W	W	242.6	1,472.0
December .....	149.9	859.5	W	W	W	W	W	W	230.8	1,329.4
<b>1995 Average .....</b>	<b>209.3</b>	<b>942.2</b>	<b>W</b>	<b>W</b>	<b>W</b>	<b>W</b>	<b>W</b>	<b>W</b>	<b>252.1</b>	<b>1,542.3</b>
<b>Louisiana</b>										
January .....	W	1,363.2	549.3	1,484.5	W	2,847.7	W	831.7	689.1	3,679.4
February .....	W	1,232.3	467.6	1,837.8	W	3,070.1	W	747.6	613.1	3,817.7
March .....	W	1,919.0	439.7	2,593.3	W	4,512.2	W	1,153.3	592.3	5,665.5
April .....	W	1,945.6	453.2	2,988.9	W	4,934.5	W	1,019.0	667.6	5,953.6
May .....	W	1,648.0	488.1	3,009.0	W	4,657.0	W	846.9	755.6	5,503.9
June .....	W	1,593.8	582.8	2,929.8	W	4,523.7	W	1,525.1	792.0	6,048.7
July .....	W	1,615.3	442.8	3,424.1	W	5,039.4	W	709.3	618.3	5,748.7
August .....	W	2,151.9	494.4	2,571.7	W	4,723.6	W	650.2	783.1	5,373.8
September .....	W	1,629.0	521.7	3,047.4	W	4,676.4	W	1,104.6	797.1	5,781.1
October .....	W	1,586.0	512.1	2,844.5	W	4,430.5	W	752.2	708.1	5,182.7
November .....	W	2,396.0	647.2	2,622.0	W	5,018.0	W	1,444.6	932.0	6,462.6
December .....	W	1,868.3	448.7	3,565.9	W	5,434.2	W	1,153.5	657.8	6,587.7
<b>1995 Average .....</b>	<b>W</b>	<b>1,748.3</b>	<b>503.7</b>	<b>2,749.0</b>	<b>W</b>	<b>4,497.3</b>	<b>W</b>	<b>993.8</b>	<b>717.2</b>	<b>5,491.2</b>
<b>Mississippi</b>										
January .....	160.5	1,217.0	89.0	332.3	249.5	1,549.3	3.7	593.9	253.2	2,143.2
February .....	159.8	906.7	W	W	W	W	W	W	230.0	1,446.9
March .....	152.2	832.7	W	741.8	W	1,574.5	W	416.4	218.2	1,990.8
April .....	137.9	1,123.6	W	588.7	W	1,712.3	W	459.5	216.8	2,171.8
May .....	149.6	1,049.9	W	561.8	W	1,611.6	W	320.7	221.9	1,932.4
June .....	153.4	838.0	W	W	W	W	W	W	239.7	1,611.0
July .....	130.2	870.1	W	485.7	W	1,355.8	W	214.0	205.4	1,569.8
August .....	132.8	957.0	W	463.7	W	1,420.7	W	214.8	211.2	1,635.5
September .....	125.4	1,446.4	W	653.6	W	2,100.0	W	158.8	198.3	2,258.8
October .....	126.4	1,348.2	W	505.2	W	1,853.4	W	157.5	194.7	2,011.0
November .....	118.8	1,055.2	W	500.5	W	1,555.7	W	137.4	200.3	1,693.1
December .....	111.8	1,111.5	W	833.8	W	1,945.3	W	88.9	172.6	2,034.2
<b>1995 Average .....</b>	<b>138.1</b>	<b>1,063.7</b>	<b>W</b>	<b>550.5</b>	<b>W</b>	<b>1,614.3</b>	<b>W</b>	<b>263.5</b>	<b>213.4</b>	<b>1,877.7</b>

See footnotes at end of table.

**Table 46. Refiner No. 2 Distillate, Diesel Fuel, and Fuel Oil Volumes by PAD District and State**

(Thousand Gallons per Day) — Continued

Geographic Area Month	No. 2 Diesel Fuel						No. 2 Fuel Oil		No. 2 Distillate	
	Low-Sulfur		High-Sulfur		Total		Sales to End Users	Sales for Resale	Sales to End Users	Sales for Resale
	Sales to End Users	Sales for Resale	Sales to End Users	Sales for Resale	Sales to End Users	Sales for Resale				
<b>New Mexico</b>										
January .....	W	545.7	W	W	132.5	W	—	W	132.5	581.4
February .....	W	596.7	W	W	156.6	W	—	W	156.6	637.2
March .....	W	675.6	W	W	145.9	W	—	W	145.9	714.8
April .....	W	683.3	W	W	126.6	W	—	W	126.6	715.2
May .....	W	683.5	W	W	141.7	W	—	W	141.7	722.0
June .....	W	694.4	W	W	172.5	W	—	W	172.5	735.9
July .....	W	645.5	W	W	177.6	W	—	W	177.6	680.6
August .....	W	689.4	W	W	153.5	W	—	W	153.5	746.5
September .....	W	685.2	W	W	153.6	W	—	W	153.6	726.0
October .....	W	691.6	W	W	158.0	W	—	W	158.0	746.1
November .....	W	672.2	W	W	146.5	W	—	W	146.5	695.6
December .....	W	640.5	W	W	119.4	W	—	W	119.4	661.6
<b>1995 Average .....</b>	<b>W</b>	<b>658.9</b>	<b>W</b>	<b>W</b>	<b>148.6</b>	<b>W</b>	<b>—</b>	<b>W</b>	<b>148.6</b>	<b>697.2</b>
<b>Texas</b>										
January .....	W	7,355.9	1,559.6	1,873.5	W	9,229.4	W	3,387.5	2,368.3	12,616.8
February .....	W	6,586.0	1,389.4	2,121.0	W	8,707.0	W	2,081.1	2,211.8	10,788.1
March .....	W	7,103.5	1,372.1	2,106.6	W	9,210.1	W	2,894.4	2,207.3	12,104.5
April .....	W	8,136.8	1,429.4	1,904.1	W	10,040.9	W	5,809.6	2,210.4	15,850.5
May .....	W	7,724.7	1,357.2	1,855.5	W	9,580.2	W	4,172.9	2,231.4	13,753.1
June .....	W	9,674.8	1,371.6	1,962.9	W	11,637.7	W	4,183.2	2,310.3	15,820.9
July .....	W	8,053.4	1,295.8	1,766.0	W	9,819.4	W	2,543.3	2,216.5	12,362.7
August .....	W	9,385.9	1,285.8	1,762.7	W	11,148.7	W	2,161.3	2,283.5	13,309.9
September .....	W	10,376.4	1,362.1	2,128.1	W	12,504.5	W	2,573.9	2,312.8	15,078.4
October .....	W	10,182.7	1,421.1	2,115.0	W	12,297.7	W	2,042.5	2,330.8	14,340.1
November .....	W	8,722.1	1,467.7	1,844.9	W	10,567.0	W	1,990.2	2,320.0	12,557.2
December .....	W	8,390.7	1,368.1	1,693.0	W	10,083.7	W	3,053.5	2,153.1	13,137.2
<b>1995 Average .....</b>	<b>W</b>	<b>8,481.7</b>	<b>1,389.8</b>	<b>1,925.8</b>	<b>W</b>	<b>10,407.5</b>	<b>W</b>	<b>3,076.4</b>	<b>2,263.2</b>	<b>13,483.9</b>
<b>PAD District IV</b>										
January .....	659.6	2,562.5	W	W	W	W	W	W	1,266.0	2,955.5
February .....	718.6	2,676.4	W	W	W	W	W	W	1,391.9	3,155.3
March .....	693.2	2,988.8	W	369.7	W	3,358.5	W	68.6	1,309.9	3,427.1
April .....	678.5	3,075.0	W	423.0	W	3,498.1	W	70.1	1,297.9	3,568.1
May .....	689.5	3,103.1	W	380.5	W	3,483.5	W	76.4	1,354.5	3,559.9
June .....	717.0	3,320.2	W	326.9	W	3,647.1	W	85.2	1,287.9	3,732.3
July .....	681.5	3,356.6	W	343.4	W	3,699.9	W	83.0	1,273.4	3,783.0
August .....	817.4	3,798.9	W	516.2	W	4,315.1	W	155.4	1,464.7	4,470.5
September .....	765.9	3,294.4	W	445.9	W	3,740.3	W	76.2	1,391.6	3,816.4
October .....	703.9	3,168.2	W	448.3	W	3,616.5	W	75.0	1,223.1	3,691.5
November .....	656.4	2,577.2	W	W	W	W	W	W	1,262.5	2,951.3
December .....	589.4	2,455.5	W	W	W	W	W	W	1,213.7	2,751.8
<b>1995 Average .....</b>	<b>697.3</b>	<b>3,033.9</b>	<b>W</b>	<b>381.7</b>	<b>W</b>	<b>3,415.6</b>	<b>W</b>	<b>75.4</b>	<b>1,310.8</b>	<b>3,491.0</b>
<b>Colorado</b>										
January .....	125.8	649.0	217.6	W	343.4	W	—	W	343.4	714.4
February .....	124.3	669.5	259.9	W	384.1	W	—	W	384.1	731.4
March .....	128.3	822.4	267.7	35.3	396.1	857.7	—	50.3	396.1	908.0
April .....	127.5	791.5	237.0	30.3	364.5	821.8	—	45.9	364.5	867.8
May .....	140.2	906.1	236.5	31.4	376.6	937.5	—	48.9	376.6	986.4
June .....	W	1,051.8	203.7	39.4	W	1,091.2	W	58.9	355.8	1,150.1
July .....	W	1,010.8	187.3	46.7	W	1,057.5	W	57.4	340.1	1,114.9
August .....	W	1,242.7	225.5	W	W	W	W	W	405.1	1,412.1
September .....	156.3	1,002.5	W	W	W	W	W	W	386.6	1,086.8
October .....	W	1,022.5	W	W	336.0	W	—	W	336.0	1,094.1
November .....	130.5	864.8	W	W	W	W	W	W	330.2	921.4
December .....	W	752.5	W	W	288.8	W	—	W	288.8	791.8
<b>1995 Average .....</b>	<b>W</b>	<b>900.4</b>	<b>218.1</b>	<b>W</b>	<b>W</b>	<b>W</b>	<b>W</b>	<b>W</b>	<b>358.7</b>	<b>983.4</b>

See footnotes at end of table.

**Table 46. Refiner No. 2 Distillate, Diesel Fuel, and Fuel Oil Volumes by PAD District and State**

(Thousand Gallons per Day) — Continued

Geographic Area Month	No. 2 Diesel Fuel						No. 2 Fuel Oil		No. 2 Distillate	
	Low-Sulfur		High-Sulfur		Total		Sales to End Users	Sales for Resale	Sales to End Users	Sales for Resale
	Sales to End Users	Sales for Resale	Sales to End Users	Sales for Resale	Sales to End Users	Sales for Resale				
<b>Idaho</b>										
January .....	W	313.9	W	W	104.2	W	—	W	104.2	468.0
February .....	W	346.8	W	W	102.9	W	—	W	102.9	572.8
March .....	W	335.4	W	W	61.9	W	—	W	61.9	537.7
April .....	21.8	384.5	W	W	W	W	W	W	140.8	606.9
May .....	W	366.7	W	W	W	W	W	W	101.8	554.4
June .....	24.0	307.6	W	W	W	W	W	W	101.3	468.6
July .....	21.8	291.3	W	W	W	W	W	W	109.5	433.4
August .....	28.4	396.5	W	W	W	W	W	W	93.5	647.4
September .....	W	W	W	W	W	W	W	W	98.8	616.4
October .....	24.8	394.9	W	W	W	W	W	W	86.0	646.1
November .....	W	W	W	W	100.1	W	—	W	100.1	398.5
December .....	W	W	W	W	141.5	W	—	W	141.5	337.0
<b>1995 Average</b> .....	<b>23.6</b>	<b>331.7</b>	<b>W</b>	<b>W</b>	<b>W</b>	<b>W</b>	<b>W</b>	<b>W</b>	<b>103.5</b>	<b>523.5</b>
<b>Montana</b>										
January .....	W	471.9	—	W	W	W	W	W	184.9	474.5
February .....	182.1	507.7	—	W	182.1	W	—	W	182.1	510.3
March .....	140.3	627.1	—	W	140.3	W	—	W	140.3	628.4
April .....	W	686.6	—	W	W	W	W	W	144.9	687.9
May .....	144.7	642.6	—	W	144.7	W	—	W	144.7	646.3
June .....	W	628.6	—	W	W	W	W	W	146.1	630.1
July .....	W	666.9	—	W	W	W	W	W	136.9	668.5
August .....	W	826.4	—	W	W	W	W	W	186.5	827.9
September .....	203.1	W	—	—	203.1	W	—	W	203.1	718.9
October .....	W	W	—	—	W	W	W	W	164.1	589.1
November .....	W	W	—	—	W	W	W	W	169.3	481.3
December .....	W	W	—	—	W	W	W	W	148.9	391.2
<b>1995 Average</b> .....	<b>W</b>	<b>603.6</b>	<b>—</b>	<b>W</b>	<b>W</b>	<b>W</b>	<b>W</b>	<b>W</b>	<b>162.4</b>	<b>605.0</b>
<b>Utah</b>										
January .....	163.0	664.4	W	W	W	W	W	W	251.3	830.5
February .....	174.8	700.1	W	W	W	W	W	W	281.2	883.7
March .....	204.7	693.1	W	W	W	W	W	W	305.0	835.7
April .....	201.0	652.1	W	W	W	W	W	W	262.6	836.5
May .....	204.5	625.8	W	W	W	W	W	W	302.0	797.9
June .....	204.8	692.9	W	W	W	W	W	W	292.8	833.0
July .....	184.5	688.9	W	W	W	W	W	W	269.6	864.9
August .....	209.1	611.1	W	W	W	W	W	W	290.0	851.8
September .....	193.3	564.9	W	W	W	W	W	W	269.2	744.1
October .....	196.4	551.3	W	W	W	W	W	W	267.1	743.3
November .....	173.8	469.5	W	W	W	W	W	W	264.4	619.8
December .....	154.3	587.5	W	W	W	W	W	W	245.6	737.0
<b>1995 Average</b> .....	<b>188.7</b>	<b>624.9</b>	<b>W</b>	<b>W</b>	<b>W</b>	<b>W</b>	<b>W</b>	<b>W</b>	<b>275.1</b>	<b>797.9</b>
<b>Wyoming</b>										
January .....	W	463.4	W	W	382.2	W	—	W	382.2	468.1
February .....	W	452.4	W	W	441.5	W	—	W	441.5	457.1
March .....	W	510.7	W	W	406.6	W	—	W	406.6	517.3
April .....	W	560.3	W	W	385.0	W	—	W	385.0	569.1
May .....	W	561.9	W	W	429.4	W	—	W	429.4	574.9
June .....	W	639.3	W	W	391.9	W	—	W	391.9	650.4
July .....	W	698.8	W	W	417.2	W	—	W	417.2	701.3
August .....	W	722.2	W	W	489.5	W	—	W	489.5	731.3
September .....	W	638.2	W	W	433.9	W	—	W	433.9	650.2
October .....	W	W	W	W	370.0	W	—	W	370.0	618.9
November .....	W	524.6	W	W	398.5	W	—	W	398.5	530.2
December .....	W	488.5	W	W	388.9	W	—	W	388.9	494.8
<b>1995 Average</b> .....	<b>W</b>	<b>573.4</b>	<b>W</b>	<b>W</b>	<b>411.1</b>	<b>W</b>	<b>—</b>	<b>W</b>	<b>411.1</b>	<b>581.1</b>

See footnotes at end of table.



**Table 46. Refiner No. 2 Distillate, Diesel Fuel, and Fuel Oil Volumes  
by PAD District and State**

(Thousand Gallons per Day) — Continued

Geographic Area Month	No. 2 Diesel Fuel						No. 2 Fuel Oil		No. 2 Distillate	
	Low-Sulfur		High-Sulfur		Total		Sales to End Users	Sales for Resale	Sales to End Users	Sales for Resale
	Sales to End Users	Sales for Resale	Sales to End Users	Sales for Resale	Sales to End Users	Sales for Resale				
<b>PAD District V</b>										
January .....	1,334.9	9,331.7	982.5	W	2,317.5	W	190.6	W	2,508.1	12,414.1
February .....	1,488.8	10,273.9	1,202.4	W	2,691.1	W	156.5	W	2,847.6	13,390.0
March .....	1,504.5	9,993.4	1,537.9	3,080.6	3,042.4	13,074.0	166.7	122.9	3,209.1	13,196.9
April .....	1,494.2	10,273.3	1,274.9	2,958.7	2,769.1	13,232.0	175.6	497.5	2,944.8	13,729.5
May .....	1,687.2	10,592.2	990.0	2,942.2	2,677.2	13,534.5	172.1	352.6	2,849.3	13,887.0
June .....	1,849.8	11,272.3	1,737.2	3,684.0	3,586.9	14,956.3	98.6	302.0	3,685.5	15,258.2
July .....	1,642.8	10,963.4	1,108.9	3,184.3	2,751.7	14,147.6	90.9	357.8	2,842.6	14,505.4
August .....	1,700.4	11,949.8	W	3,334.9	W	15,284.7	W	429.3	2,996.5	15,714.0
September .....	1,762.2	11,618.7	W	2,618.9	W	14,237.6	W	239.4	3,443.0	14,477.0
October .....	1,756.7	12,008.9	1,170.8	2,765.6	2,927.5	14,774.5	81.0	178.3	3,008.4	14,952.8
November .....	1,675.8	11,483.8	W	W	W	W	W	W	3,163.4	14,212.5
December .....	1,521.0	10,303.6	W	W	W	W	W	W	2,836.9	13,373.6
<b>1995 Average .....</b>	<b>1,618.4</b>	<b>10,839.9</b>	<b>1,271.4</b>	<b>2,924.9</b>	<b>2,889.8</b>	<b>13,764.7</b>	<b>136.5</b>	<b>330.1</b>	<b>3,026.3</b>	<b>14,094.8</b>
<b>Alaska</b>										
January .....	W	W	W	W	21.2	338.6	86.6	102.2	W	440.8
February .....	W	W	W	W	18.5	W	79.0	W	W	1,046.3
March .....	W	W	W	W	23.9	490.3	77.4	101.3	W	591.6
April .....	W	W	W	348.0	19.8	W	89.2	W	W	832.4
May .....	W	W	W	W	40.6	414.9	48.8	342.3	W	757.2
June .....	W	W	W	W	41.4	525.1	40.8	291.1	W	816.2
July .....	W	W	W	W	65.4	615.7	41.1	342.6	W	958.3
August .....	W	W	W	W	35.5	W	49.6	W	W	936.2
September .....	W	W	W	439.1	71.3	W	53.6	W	W	684.5
October .....	W	W	W	W	64.3	460.2	55.0	167.5	W	627.7
November .....	W	W	W	W	50.5	132.2	77.6	153.3	W	285.6
December .....	W	W	W	254.9	60.4	W	88.8	W	149.2	844.3
<b>1995 Average .....</b>	<b>W</b>	<b>W</b>	<b>W</b>	<b>W</b>	<b>42.9</b>	<b>420.4</b>	<b>65.5</b>	<b>313.0</b>	<b>W</b>	<b>733.4</b>
<b>Arizona</b>										
January .....	158.2	878.6	89.5	172.9	247.6	1,051.5	—	—	247.6	1,051.5
February .....	156.6	841.2	100.5	178.3	257.1	1,019.5	—	—	257.1	1,019.5
March .....	W	888.9	W	122.3	258.1	1,011.2	—	—	258.1	1,011.2
April .....	W	684.7	W	80.0	268.2	764.6	—	—	268.2	764.6
May .....	W	W	W	W	286.5	1,014.7	—	—	286.5	1,014.7
June .....	197.5	W	68.4	W	265.9	1,065.3	—	—	265.9	1,065.3
July .....	175.0	W	63.5	W	238.6	1,016.8	—	—	238.6	1,016.8
August .....	178.0	W	66.6	W	244.5	W	—	W	244.5	1,023.0
September .....	W	W	W	W	233.0	992.6	—	—	233.0	992.6
October .....	208.8	W	70.1	W	278.9	869.6	—	—	278.9	869.6
November .....	210.4	W	79.4	W	289.7	W	—	W	289.7	901.0
December .....	W	836.8	W	W	273.9	W	—	W	273.9	954.3
<b>1995 Average .....</b>	<b>181.3</b>	<b>W</b>	<b>80.5</b>	<b>144.5</b>	<b>261.9</b>	<b>W</b>	<b>—</b>	<b>W</b>	<b>261.9</b>	<b>973.8</b>
<b>California</b>										
January .....	840.2	5,401.7	162.1	373.6	1,002.3	5,775.3	—	—	1,002.3	5,775.3
February .....	963.9	6,548.8	189.4	352.4	1,153.3	6,901.2	—	—	1,153.3	6,901.2
March .....	976.7	6,027.4	659.1	328.5	1,635.9	6,355.9	—	—	1,635.9	6,355.9
April .....	988.3	6,536.4	403.1	514.4	1,391.4	7,050.8	—	—	1,391.4	7,050.8
May .....	1,122.0	6,523.8	129.0	618.8	1,251.1	7,142.6	—	—	1,251.1	7,142.6
June .....	W	6,918.4	W	589.0	2,256.7	7,507.5	—	—	2,256.7	7,507.5
July .....	1,098.9	6,730.8	395.8	564.2	1,494.7	7,295.1	—	—	1,494.7	7,295.1
August .....	1,149.3	7,394.5	389.5	683.9	1,538.8	8,078.4	—	—	1,538.8	8,078.4
September .....	1,208.1	W	704.4	618.9	1,912.5	W	—	W	1,912.5	7,908.0
October .....	1,180.7	7,826.3	305.1	741.9	1,485.8	8,568.2	—	—	1,485.8	8,568.2
November .....	1,111.6	7,534.0	475.9	551.2	1,587.5	8,085.2	—	—	1,587.5	8,085.2
December .....	1,023.0	6,673.5	393.4	545.6	1,416.5	7,219.1	—	—	1,416.5	7,219.1
<b>1995 Average .....</b>	<b>1,079.1</b>	<b>6,782.5</b>	<b>431.3</b>	<b>W</b>	<b>1,510.4</b>	<b>W</b>	<b>—</b>	<b>W</b>	<b>1,510.4</b>	<b>7,324.0</b>

See footnotes at end of table.

**Table 46. Refiner No. 2 Distillate, Diesel Fuel, and Fuel Oil Volumes by PAD District and State**  
(Thousand Gallons per Day) — Continued

Geographic Area Month	No. 2 Diesel Fuel						No. 2 Fuel Oil		No. 2 Distillate	
	Low-Sulfur		High-Sulfur		Total		Sales to End Users	Sales for Resale	Sales to End Users	Sales for Resale
	Sales to End Users	Sales for Resale	Sales to End Users	Sales for Resale	Sales to End Users	Sales for Resale				
<b>Hawaii</b>										
January .....	W	65.2	W	124.2	W	189.4	W	—	W	189.4
February .....	W	65.5	W	184.1	W	249.6	W	—	W	249.6
March .....	W	69.1	W	163.4	W	232.5	W	—	W	232.5
April .....	W	66.2	W	78.8	W	145.0	W	—	W	145.0
May .....	W	82.1	W	92.1	W	174.2	W	—	W	174.2
June .....	44.5	80.5	W	100.7	W	181.2	W	—	W	181.2
July .....	41.7	65.4	W	87.1	W	152.5	W	—	W	152.5
August .....	44.8	78.9	W	91.4	W	170.3	W	—	W	170.3
September .....	43.4	75.3	W	91.3	W	166.6	W	—	W	166.6
October .....	42.5	73.5	W	104.5	W	178.0	W	—	W	178.0
November .....	43.9	64.7	W	188.3	W	253.0	W	—	W	253.0
December .....	39.9	58.0	W	138.0	W	196.0	W	—	W	196.0
<b>1995 Average .....</b>	<b>42.6</b>	<b>70.4</b>	<b>W</b>	<b>119.9</b>	<b>W</b>	<b>190.3</b>	<b>W</b>	<b>—</b>	<b>W</b>	<b>190.3</b>
<b>Nevada</b>										
January .....	72.6	475.9	W	36.0	W	511.9	W	—	123.7	511.9
February .....	88.3	545.9	W	23.9	W	569.8	W	—	133.7	569.8
March .....	77.5	479.3	W	27.4	W	506.7	W	—	121.6	506.7
April .....	60.4	486.9	W	34.0	W	520.9	W	—	125.5	520.9
May .....	126.5	555.5	W	30.1	W	585.6	W	—	202.1	585.6
June .....	102.9	528.3	W	23.9	W	552.2	W	—	172.4	552.2
July .....	119.9	507.8	W	16.1	W	523.8	W	—	172.4	523.8
August .....	86.2	522.7	W	14.8	W	537.5	W	—	144.3	537.5
September .....	119.2	W	W	W	W	513.9	W	—	171.5	513.9
October .....	W	586.1	W	11.0	129.2	597.1	—	—	129.2	597.1
November .....	99.1	515.9	W	20.5	W	536.4	W	—	137.3	536.4
December .....	78.1	W	W	W	W	464.9	W	—	W	464.9
<b>1995 Average .....</b>	<b>95.4</b>	<b>511.6</b>	<b>W</b>	<b>23.2</b>	<b>W</b>	<b>534.8</b>	<b>W</b>	<b>—</b>	<b>146.3</b>	<b>534.8</b>
<b>Oregon</b>										
January .....	W	W	255.8	523.4	W	W	W	W	358.4	1,634.6
February .....	W	W	347.1	496.8	W	W	W	W	461.2	1,537.6
March .....	W	1,097.8	270.9	561.8	W	1,659.6	W	—	367.4	1,659.6
April .....	W	W	265.9	514.7	W	W	W	W	351.4	1,614.7
May .....	W	1,265.1	194.6	446.9	W	1,712.0	W	—	280.9	1,712.0
June .....	W	1,397.1	218.9	559.1	W	1,956.2	W	—	292.0	1,956.2
July .....	W	1,313.2	227.5	443.4	W	1,756.5	W	—	298.5	1,756.5
August .....	W	1,430.2	201.1	653.9	W	2,084.1	W	—	294.5	2,084.1
September .....	W	1,252.1	215.9	555.7	W	1,807.8	W	—	294.3	1,807.8
October .....	W	1,294.3	239.5	518.8	W	1,813.1	W	—	322.0	1,813.1
November .....	W	1,347.8	232.3	512.1	W	1,859.9	W	—	328.8	1,859.9
December .....	W	W	210.9	482.6	W	W	W	W	286.3	1,594.5
<b>1995 Average .....</b>	<b>W</b>	<b>1,231.1</b>	<b>239.2</b>	<b>W</b>	<b>W</b>	<b>W</b>	<b>W</b>	<b>W</b>	<b>327.0</b>	<b>1,753.7</b>
<b>Washington</b>										
January .....	W	1,392.2	167.4	1,382.1	W	2,774.3	W	36.3	341.0	2,810.6
February .....	123.7	1,223.6	207.8	812.8	331.5	2,036.4	36.0	29.6	367.5	2,066.0
March .....	W	W	196.0	W	W	2,817.8	W	21.6	377.3	2,839.4
April .....	132.2	1,385.2	202.9	1,388.7	335.1	2,773.9	33.3	27.1	368.5	2,801.0
May .....	W	1,304.5	W	1,185.9	318.4	2,490.4	67.3	10.3	385.7	2,500.7
June .....	133.2	1,420.1	129.0	1,748.7	262.2	3,168.8	15.0	10.9	277.2	3,179.6
July .....	117.3	1,426.9	129.2	1,360.3	246.5	2,787.2	9.8	15.2	256.3	2,802.5
August .....	129.5	1,650.7	206.5	1,222.5	335.9	2,873.3	15.1	11.3	351.1	2,884.5
September .....	125.6	1,617.2	153.9	773.8	279.4	2,390.9	14.5	12.6	293.9	2,403.6
October .....	120.8	1,454.4	239.5	834.0	360.4	2,288.3	21.3	10.7	381.6	2,299.1
November .....	W	1,222.0	208.8	1,060.5	W	2,282.5	W	8.9	352.6	2,291.4
December .....	W	1,186.8	112.5	904.6	W	2,091.5	W	9.1	260.2	2,100.6
<b>1995 Average .....</b>	<b>124.0</b>	<b>1,392.4</b>	<b>178.8</b>	<b>1,175.6</b>	<b>302.9</b>	<b>2,568.0</b>	<b>31.4</b>	<b>16.9</b>	<b>334.3</b>	<b>2,584.9</b>

Dash (—) = No data reported.

NA = Not available.

W = Withheld to avoid disclosure of individual company data.

Notes: PAD District and U.S. totals equal the sum of the volumes for all States. In certain PAD Districts, however, volumes are not shown for every State.

Note: Totals may not equal the sum of the components due to rounding.

Source: Energy Information Administration Form EIA-782A, "Refiners'/Gas Plant Operators' Monthly Petroleum Product Sales Report."

**Table 47. Refiner Residual Fuel Oil and No. 4 Fuel Volumes by PAD District**  
(Thousand Gallons per Day)

Geographic Area Month	Residual Fuel Oil						No. 4 Fuel <sup>a</sup>	
	Sulfur Less Than or Equal to 1 Percent		Sulfur Greater Than 1 Percent		Total		Sales to End Users	Sales for Resale
	Sales to End Users	Sales for Resale	Sales to End Users	Sales for Resale	Sales to End Users	Sales for Resale		
<b>United States</b>								
January .....	3,628.0	10,182.5	9,166.7	7,810.2	12,794.8	17,992.6	933.4	682.7
February .....	3,972.7	9,753.2	9,965.9	7,900.1	13,938.6	17,653.3	943.0	618.3
March .....	2,882.7	8,422.5	9,120.4	6,067.3	12,003.1	14,489.8	664.5	523.2
April .....	2,447.3	6,073.7	8,540.2	4,398.2	10,987.5	10,472.0	351.6	205.7
May .....	2,636.0	5,435.0	7,857.5	5,601.0	10,493.5	11,036.0	230.5	188.3
June .....	2,237.8	6,976.7	7,987.7	4,325.7	10,225.5	11,302.4	173.0	111.7
July .....	2,693.6	7,649.5	7,530.3	4,181.5	10,223.9	11,831.1	308.6	158.1
August .....	2,990.5	7,121.8	8,457.5	5,338.4	11,448.0	12,460.3	440.3	87.0
September .....	2,492.0	7,513.1	9,306.9	5,854.5	11,798.9	13,367.6	200.0	294.0
October .....	2,018.7	7,098.9	8,585.9	4,999.2	10,604.6	12,098.1	239.3	141.5
November .....	2,839.2	6,786.2	8,921.6	5,666.2	11,760.7	12,452.5	402.3	561.1
December .....	3,960.4	9,779.4	8,740.5	8,647.1	12,700.8	18,426.5	589.0	642.2
<b>1995 Average .....</b>	<b>2,895.4</b>	<b>7,725.9</b>	<b>8,671.1</b>	<b>5,891.9</b>	<b>11,566.5</b>	<b>13,617.8</b>	<b>454.2</b>	<b>349.6</b>
<b>PAD District I</b>								
January .....	2,829.5	6,915.4	4,143.7	1,246.3	6,973.1	8,161.6	692.7	485.5
February .....	2,957.9	6,656.9	5,275.9	1,643.9	8,233.8	8,300.9	792.7	570.4
March .....	1,926.5	6,099.5	4,222.3	1,121.6	6,148.8	7,221.1	567.2	269.3
April .....	1,366.5	4,136.1	3,824.0	1,129.8	5,190.5	5,265.9	338.1	163.6
May .....	1,474.4	4,076.8	4,081.5	1,334.4	5,555.9	5,411.3	212.1	94.8
June .....	1,086.2	3,996.9	3,793.1	1,045.2	4,879.2	5,042.1	163.0	W
July .....	1,355.0	5,242.8	3,480.9	630.7	4,835.9	5,873.5	W	55.7
August .....	1,677.3	5,596.7	4,117.7	932.3	5,794.9	6,528.9	W	50.5
September .....	1,491.1	5,781.5	4,680.6	929.7	6,171.8	6,711.2	188.1	101.8
October .....	937.5	4,727.6	4,241.6	1,374.3	5,179.1	6,101.9	219.0	90.1
November .....	1,938.3	5,054.2	3,994.7	926.3	5,932.9	5,980.5	340.7	300.3
December .....	3,011.9	7,751.5	3,735.2	1,741.9	6,747.1	9,493.4	496.3	446.7
<b>1995 Average .....</b>	<b>1,832.5</b>	<b>5,501.9</b>	<b>4,123.8</b>	<b>1,169.3</b>	<b>5,956.3</b>	<b>6,671.1</b>	<b>392.6</b>	<b>222.0</b>
<b>Subdistrict IA</b>								
January .....	W	W	W	W	198.9	2,354.6	W	W
February .....	W	W	W	W	W	1,862.9	W	W
March .....	W	W	W	W	W	1,744.6	W	W
April .....	W	W	W	W	W	W	W	W
May .....	W	W	W	W	W	1,176.5	W	W
June .....	W	W	W	W	W	W	W	W
July .....	W	W	W	W	W	1,100.2	W	W
August .....	W	W	W	W	W	960.8	W	W
September .....	W	W	W	W	W	1,059.8	W	W
October .....	W	W	W	W	W	603.5	W	W
November .....	W	W	W	W	W	1,337.6	W	W
December .....	W	2,509.5	W	572.2	W	3,081.6	W	W
<b>1995 Average .....</b>	<b>W</b>	<b>W</b>	<b>W</b>	<b>W</b>	<b>117.5</b>	<b>1,445.3</b>	<b>W</b>	<b>W</b>
<b>Subdistrict IB</b>								
January .....	2,527.8	4,208.0	1,420.0	909.1	3,947.8	5,117.1	620.0	334.2
February .....	2,627.9	4,035.9	1,626.4	711.2	4,254.2	4,747.1	704.8	379.3
March .....	1,686.2	4,012.1	1,379.2	556.0	3,065.4	4,568.2	508.2	212.3
April .....	W	3,156.1	W	956.5	W	4,112.6	298.1	123.9
May .....	W	2,227.7	W	740.7	W	2,968.4	W	66.6
June .....	W	1,715.1	W	605.3	W	2,320.4	W	43.6
July .....	W	3,202.2	W	397.0	W	3,599.2	W	42.4
August .....	W	4,088.7	W	599.5	W	4,688.1	W	37.2
September .....	W	3,392.8	W	458.3	W	3,851.1	W	34.8
October .....	W	3,160.3	W	1,131.9	W	4,292.2	W	62.4
November .....	W	2,986.5	W	650.8	W	3,637.4	289.9	192.7
December .....	2,783.7	4,911.4	1,193.1	785.4	3,976.8	5,696.7	434.7	296.7
<b>1995 Average .....</b>	<b>W</b>	<b>3,426.4</b>	<b>W</b>	<b>708.9</b>	<b>2,769.7</b>	<b>4,135.3</b>	<b>350.5</b>	<b>150.9</b>

See footnotes at end of table.

**Table 47. Refiner Residual Fuel Oil and No. 4 Fuel Volumes by PAD District**

(Thousand Gallons per Day) — Continued

Geographic Area Month	Residual Fuel Oil						No. 4 Fuel <sup>a</sup>	
	Sulfur Less Than or Equal to 1 Percent		Sulfur Greater Than 1 Percent		Total		Sales to End Users	Sales for Resale
	Sales to End Users	Sales for Resale	Sales to End Users	Sales for Resale	Sales to End Users	Sales for Resale		
<b>Subdistrict IC</b>								
January .....	W	W	W	W	2,826.4	689.9	W	W
February .....	W	W	W	W	W	1,690.9	W	W
March .....	W	W	W	W	W	908.3	W	W
April .....	69.2	W	2,652.0	W	2,721.2	W	W	W
May .....	271.1	W	2,985.0	W	3,256.1	1,266.4	W	W
June .....	75.8	W	2,907.1	W	2,982.9	W	W	—
July .....	37.9	W	2,533.2	W	2,571.2	1,174.2	W	W
August .....	295.5	W	2,832.9	W	3,128.4	880.0	W	W
September .....	72.7	W	3,710.3	W	3,783.0	1,800.3	W	W
October .....	87.9	W	3,009.8	W	3,097.7	1,206.2	W	W
November .....	229.0	W	2,948.3	W	3,177.3	1,005.5	W	W
December .....	W	330.6	W	384.4	W	715.0	W	W
<b>1995 Average .....</b>	<b>148.0</b>	<b>W</b>	<b>2,921.1</b>	<b>W</b>	<b>3,069.2</b>	<b>1,090.5</b>	<b>W</b>	<b>W</b>
<b>PAD District II</b>								
January .....	W	W	W	W	91.8	412.3	W	W
February .....	W	W	W	W	W	980.3	W	W
March .....	W	W	W	W	70.7	224.8	W	—
April .....	W	W	W	W	52.7	277.0	13.2	—
May .....	W	W	23.9	W	W	334.0	W	—
June .....	W	W	W	W	W	271.2	W	—
July .....	W	W	W	W	W	244.2	W	—
August .....	W	W	W	W	W	259.4	W	W
September .....	W	W	W	W	W	228.9	W	W
October .....	W	W	W	W	W	339.4	W	—
November .....	W	W	W	W	W	331.0	W	W
December .....	W	W	W	W	W	343.5	18.4	W
<b>1995 Average .....</b>	<b>W</b>	<b>W</b>	<b>W</b>	<b>W</b>	<b>58.1</b>	<b>349.5</b>	<b>33.7</b>	<b>0.1</b>
<b>PAD District III</b>								
January .....	W	2,772.8	W	4,794.7	2,402.4	7,567.5	W	W
February .....	—	1,890.2	1,967.4	4,072.6	1,967.4	5,962.8	—	W
March .....	—	1,808.2	2,090.7	3,605.9	2,090.7	5,414.1	—	W
April .....	W	1,540.0	W	2,279.1	2,014.3	3,819.1	W	W
May .....	W	925.5	W	1,612.9	1,538.7	2,538.4	W	W
June .....	W	2,574.2	W	1,574.9	1,749.5	4,149.2	—	—
July .....	W	1,910.7	W	1,985.0	1,757.8	3,895.7	W	W
August .....	W	1,054.8	W	2,976.4	1,930.7	4,031.2	W	W
September .....	W	1,379.3	W	3,387.7	2,375.7	4,767.0	W	W
October .....	W	1,844.8	W	2,265.6	2,043.4	4,110.4	W	W
November .....	W	1,311.6	W	2,807.8	1,816.1	4,119.5	W	W
December .....	W	1,523.9	W	5,242.7	1,759.5	6,766.5	W	126.1
<b>1995 Average .....</b>	<b>W</b>	<b>1,710.0</b>	<b>W</b>	<b>3,047.9</b>	<b>1,953.3</b>	<b>4,757.9</b>	<b>W</b>	<b>81.2</b>
<b>PAD District IV</b>								
January .....	—	W	16.7	W	16.7	79.2	—	—
February .....	—	W	W	W	W	59.2	—	—
March .....	—	W	14.1	W	14.1	73.2	—	—
April .....	—	W	8.7	W	8.7	32.2	—	W
May .....	—	W	W	W	W	83.4	—	—
June .....	—	W	W	W	W	97.0	—	—
July .....	—	W	W	W	W	87.8	—	W
August .....	—	W	W	W	W	74.5	—	—
September .....	—	W	W	W	W	61.0	W	—
October .....	—	W	W	W	W	45.9	W	—
November .....	—	W	W	W	W	68.0	—	—
December .....	—	W	W	W	W	79.4	—	—
<b>1995 Average .....</b>	<b>—</b>	<b>W</b>	<b>11.9</b>	<b>W</b>	<b>11.9</b>	<b>70.2</b>	<b>W</b>	<b>W</b>

See footnotes at end of table.

**Table 47. Refiner Residual Fuel Oil and No. 4 Fuel Volumes by PAD District**  
(Thousand Gallons per Day) — Continued

Geographic Area Month	Residual Fuel Oil						No. 4 Fuel <sup>a</sup>	
	Sulfur Less Than or Equal to 1 Percent		Sulfur Greater Than 1 Percent		Total		Sales to End Users	Sales for Resale
	Sales to End Users	Sales for Resale	Sales to End Users	Sales for Resale	Sales to End Users	Sales for Resale		
<b>PAD District V</b>								
January .....	778.6	412.5	2,532.2	1,359.5	3,310.8	1,771.9	W	W
February .....	W	495.4	W	1,854.8	3,607.6	2,350.2	W	37.3
March .....	W	444.5	W	1,112.2	3,678.7	1,556.6	W	W
April .....	1,069.7	327.0	2,651.7	750.7	3,721.4	1,077.7	W	W
May .....	1,150.5	364.8	2,207.4	2,304.2	3,357.9	2,668.9	W	W
June .....	1,143.3	347.7	2,415.2	1,395.3	3,558.5	1,742.9	W	W
July .....	1,330.3	434.2	2,262.1	1,295.6	3,592.4	1,729.8	W	W
August .....	1,301.9	400.8	2,372.4	1,165.5	3,674.3	1,566.3	W	W
September .....	987.3	308.7	2,221.5	1,290.7	3,208.9	1,599.4	W	27.2
October .....	1,072.2	436.4	2,257.6	1,064.2	3,329.8	1,500.5	W	W
November .....	892.3	W	3,061.9	W	3,954.2	1,953.5	W	W
December .....	936.1	444.7	3,117.6	1,299.0	4,053.7	1,743.7	W	W
<b>1995 Average .....</b>	<b>1,050.9</b>	<b>394.5</b>	<b>2,536.0</b>	<b>1,374.5</b>	<b>3,586.9</b>	<b>1,769.0</b>	<b>W</b>	<b>W</b>

Dash (-) = No data reported.

W = Withheld to avoid disclosure of individual company data.

<sup>a</sup> Includes No. 4 fuel oil and No. 4 diesel fuel.

Note: Totals may not equal the sum of the components due to rounding.

Source: Energy Information Administration Form EIA-782A, "Refiners'/Gas Plant Operators' Monthly Petroleum Product Sales Report."

**Prime Supplier  
Sales Volumes  
of Petroleum  
Products for  
Local  
Consumption**

**Table 48. Prime Supplier Sales Volumes of Motor Gasoline by Grade, Formulation, PAD District, and State**  
(Thousand Gallons per Day)

Geographic Area Month	Regular				Midgrade			
	Conventional <sup>a</sup>	Oxygenated	Reformulated	Total	Conventional	Oxygenated	Reformulated	Total
<b>United States</b>								
January .....	131,515.4	24,168.6	49,958.8	205,642.8	21,325.8	3,583.5	13,512.4	38,421.7
February .....	150,955.0	13,660.5	51,987.1	216,602.6	25,038.0	1,397.6	14,426.9	40,862.5
March .....	163,625.6	5,783.8	52,023.6	221,433.1	26,758.2	374.3	14,421.6	41,554.1
April .....	168,026.4	2,480.7	51,915.9	222,423.1	27,004.8	215.3	14,404.6	41,624.7
May .....	176,606.8	2,535.4	54,024.9	233,167.2	27,876.2	223.5	14,812.1	42,911.8
June .....	183,750.5	2,633.2	56,295.9	242,679.6	28,544.1	231.4	15,275.8	44,051.2
July .....	178,005.9	2,548.4	53,761.7	234,316.0	28,345.2	228.4	15,005.0	43,578.6
August .....	182,745.5	2,616.5	55,445.2	240,807.2	29,389.8	241.7	15,239.5	44,871.1
September .....	170,852.2	4,467.7	52,863.1	228,183.1	27,443.2	622.0	14,689.6	42,754.9
October .....	155,418.0	19,581.5	52,817.6	227,817.1	24,675.6	4,131.9	14,608.3	43,415.8
November .....	148,074.6	23,511.7	53,102.1	224,688.4	24,264.4	5,180.3	14,712.4	44,157.1
December .....	144,481.1	23,807.5	52,756.2	221,044.7	23,870.9	5,352.4	14,853.3	44,076.7
<b>1995 Average</b> .....	<b>162,882.7</b>	<b>10,650.9</b>	<b>53,083.2</b>	<b>226,616.9</b>	<b>26,214.4</b>	<b>1,821.4</b>	<b>14,664.2</b>	<b>42,700.0</b>
<b>PAD District I</b>								
January .....	40,165.9	474.6	25,997.6	66,638.1	9,271.0	161.4	6,843.8	16,276.2
February .....	42,696.8	464.6	26,797.8	69,959.2	9,853.5	145.9	7,098.8	17,098.1
March .....	44,378.7	4.2	27,291.6	71,674.5	10,354.1	0.4	7,072.6	17,427.1
April .....	44,323.4	W	W	71,297.6	10,322.1	W	W	17,349.4
May .....	46,610.8	-	28,429.8	75,040.6	10,508.9	-	7,346.7	17,855.6
June .....	47,478.4	-	29,902.2	77,380.7	10,484.7	-	7,516.6	18,001.3
July .....	46,559.9	-	28,820.1	75,380.1	10,363.9	-	7,354.4	17,718.3
August .....	47,973.8	-	29,528.2	77,502.0	10,550.2	-	7,375.7	17,925.9
September .....	45,005.4	-	27,891.2	72,896.7	9,868.1	-	6,946.4	16,814.5
October .....	45,369.3	32.3	27,981.8	73,383.4	W	W	6,880.4	16,799.1
November .....	W	W	28,042.1	73,646.0	W	W	6,979.9	17,037.3
December .....	44,747.3	-	27,913.6	72,660.9	9,887.9	-	7,083.7	16,971.6
<b>1995 Average</b> .....	<b>45,089.8</b>	<b>79.2</b>	<b>27,971.1</b>	<b>73,140.1</b>	<b>10,120.5</b>	<b>26.0</b>	<b>7,127.5</b>	<b>17,274.0</b>
<b>Subdistrict IA</b>								
January .....	1,234.5	-	8,316.3	9,550.8	244.4	-	1,967.2	2,211.6
February .....	1,366.0	-	8,685.1	10,051.0	W	-	W	2,331.6
March .....	1,340.8	-	8,802.6	10,143.5	261.3	-	2,016.3	2,277.5
April .....	1,308.0	-	8,851.4	10,159.4	242.5	-	2,009.2	2,251.6
May .....	1,474.1	-	9,520.7	10,994.8	271.9	-	2,115.4	2,387.3
June .....	1,640.4	-	9,977.5	11,617.9	299.6	-	2,195.0	2,494.6
July .....	1,742.4	-	9,568.1	11,310.5	340.6	-	2,171.9	2,512.5
August .....	1,781.6	-	10,008.6	11,790.2	346.4	-	2,234.7	2,581.1
September .....	1,595.9	-	9,359.7	10,955.6	287.3	-	2,100.5	2,387.8
October .....	1,547.3	-	9,368.2	10,915.5	270.8	-	2,029.8	2,300.6
November .....	1,435.9	-	9,477.4	10,913.3	262.9	-	2,032.4	2,295.3
December .....	1,454.9	-	9,568.7	11,023.6	272.9	-	2,062.2	2,335.1
<b>1995 Average</b> .....	<b>1,494.5</b>	<b>-</b>	<b>9,295.7</b>	<b>10,790.2</b>	<b>281.5</b>	<b>-</b>	<b>2,082.8</b>	<b>2,364.2</b>
<b>Connecticut</b>								
January .....	W	-	W	2,215.6	-	-	578.0	578.0
February .....	-	-	2,337.1	2,337.1	-	-	603.6	603.6
March .....	W	-	W	2,378.5	-	-	618.7	618.7
April .....	W	-	W	2,449.5	-	-	620.6	620.6
May .....	-	-	2,602.4	2,602.4	-	-	635.2	635.2
June .....	-	-	2,706.3	2,706.3	-	-	643.8	643.8
July .....	-	-	2,560.1	2,560.1	-	-	632.0	632.0
August .....	-	-	2,652.2	2,652.2	-	-	630.3	630.3
September .....	-	-	2,504.5	2,504.5	-	-	592.2	592.2
October .....	-	-	2,523.3	2,523.3	-	-	593.1	593.1
November .....	W	-	W	2,524.8	NA	-	582.7	582.8
December .....	NA	-	2,601.2	2,601.3	-	-	603.8	603.8
<b>1995 Average</b> .....	<b>0.1</b>	<b>-</b>	<b>2,505.5</b>	<b>2,505.6</b>	<b>W</b>	<b>-</b>	<b>W</b>	<b>611.2</b>

See footnotes at end of table.

**Table 48. Prime Supplier Sales Volumes of Motor Gasoline by Grade, Formulation, PAD District, and State**  
(Thousand Gallons per Day) — Continued

Geographic Area Month	Premium				All Grades			
	Conventional	Oxygenated	Reformulated	Total	Conventional	Oxygenated	Reformulated	Total
<b>United States</b>								
January .....	35,073.0	5,369.6	21,436.4	61,879.0	187,914.2	33,121.7	84,907.6	305,943.5
February .....	39,775.6	2,777.8	22,402.6	64,956.0	215,768.6	17,835.9	88,816.6	322,421.1
March .....	43,965.0	1,178.0	22,996.1	68,139.2	234,348.9	7,336.2	89,441.3	331,126.4
April .....	42,862.2	454.8	22,462.9	65,779.9	237,893.5	3,150.9	88,783.3	329,827.7
May .....	42,334.8	450.8	22,446.5	65,232.1	246,817.8	3,209.8	91,283.5	341,311.1
June .....	43,078.2	463.8	22,895.2	66,437.2	255,372.8	3,328.4	94,466.8	353,167.9
July .....	42,976.8	454.1	22,372.1	65,802.9	249,327.9	3,230.8	91,138.7	343,697.5
August .....	45,157.9	477.1	23,497.9	69,132.8	257,293.2	3,335.4	94,182.5	354,811.1
September .....	42,430.0	999.6	22,867.1	66,296.7	240,725.5	6,089.3	90,419.8	337,234.6
October .....	39,024.9	4,993.9	23,148.9	67,167.7	219,118.5	28,707.3	90,574.8	338,400.5
November .....	39,286.0	5,893.4	23,816.1	68,995.5	211,624.9	34,585.5	91,630.6	337,841.0
December .....	38,957.5	5,822.0	23,597.7	68,377.2	207,309.5	34,981.9	91,207.2	333,498.6
<b>1995 Average</b> .....	<b>41,248.2</b>	<b>2,447.2</b>	<b>22,829.8</b>	<b>66,525.2</b>	<b>230,345.4</b>	<b>14,919.6</b>	<b>90,577.2</b>	<b>335,842.1</b>
<b>PAD District I</b>								
January .....	14,232.2	197.9	12,800.8	27,230.9	63,669.1	833.8	45,642.2	110,145.1
February .....	15,113.1	199.2	13,240.6	28,552.9	67,663.3	809.7	47,137.2	115,610.2
March .....	15,888.9	1.5	13,482.0	29,372.3	70,621.7	6.0	47,846.2	118,473.8
April .....	15,693.9	W	W	29,068.9	70,339.4	W	W	117,715.9
May .....	15,266.6	-	13,381.5	28,648.1	72,386.3	-	49,158.1	121,544.3
June .....	15,009.9	-	13,722.6	28,732.5	72,973.0	-	51,141.4	124,114.4
July .....	14,930.5	-	13,496.2	28,426.7	71,854.3	-	49,670.7	121,525.0
August .....	15,733.7	-	14,106.6	29,840.4	74,257.7	-	51,010.6	125,268.3
September .....	15,028.1	-	13,570.9	28,599.0	69,901.6	-	48,408.6	118,310.2
October .....	W	W	13,793.8	29,188.3	70,655.9	58.9	48,656.0	119,370.7
November .....	W	W	14,280.8	30,463.1	W	W	49,302.8	121,146.5
December .....	16,017.2	-	14,203.0	30,220.2	70,652.5	-	49,200.3	119,852.7
<b>1995 Average</b> .....	<b>15,374.0</b>	<b>33.5</b>	<b>13,623.0</b>	<b>29,030.4</b>	<b>70,584.2</b>	<b>138.7</b>	<b>48,721.6</b>	<b>119,444.6</b>
<b>Subdistrict IA</b>								
January .....	308.0	-	2,945.8	3,253.7	1,786.8	-	13,229.3	15,016.1
February .....	W	-	W	3,544.8	2,020.0	-	13,907.4	15,927.4
March .....	345.3	-	3,085.5	3,430.8	1,947.4	-	13,904.4	15,851.8
April .....	292.2	-	3,087.2	3,379.4	1,842.6	-	13,947.8	15,790.4
May .....	335.6	-	3,104.2	3,439.8	2,081.5	-	14,740.4	16,821.9
June .....	356.3	-	3,164.6	3,520.9	2,296.3	-	15,337.1	17,633.4
July .....	387.3	-	3,088.8	3,476.1	2,470.3	-	14,828.8	17,299.1
August .....	424.5	-	3,334.6	3,759.2	2,552.5	-	15,577.9	18,130.5
September .....	344.6	-	3,101.9	3,446.5	2,227.7	-	14,562.1	16,789.9
October .....	345.3	-	3,104.1	3,449.5	2,163.4	-	14,502.2	16,665.6
November .....	322.5	-	3,185.4	3,507.9	2,021.3	-	14,695.3	16,716.5
December .....	342.2	-	3,187.5	3,529.7	2,070.1	-	14,818.5	16,888.5
<b>1995 Average</b> .....	<b>348.5</b>	<b>-</b>	<b>3,129.3</b>	<b>3,477.8</b>	<b>2,124.5</b>	<b>-</b>	<b>14,507.7</b>	<b>16,632.2</b>
<b>Connecticut</b>								
January .....	W	-	W	820.7	W	-	W	3,614.3
February .....	-	-	890.0	890.0	-	-	3,830.8	3,830.8
March .....	-	-	884.7	884.7	W	-	W	3,881.9
April .....	-	-	900.4	900.4	W	-	W	3,970.6
May .....	-	-	894.2	894.2	-	-	4,131.8	4,131.8
June .....	-	-	920.5	920.5	-	-	4,270.7	4,270.7
July .....	-	-	860.0	860.0	-	-	4,052.1	4,052.1
August .....	-	-	926.0	926.0	-	-	4,208.5	4,208.5
September .....	-	-	880.7	880.7	-	-	3,977.4	3,977.4
October .....	-	-	924.2	924.2	-	-	4,040.7	4,040.7
November .....	NA	-	920.3	920.3	W	-	W	4,027.9
December .....	-	-	930.9	930.9	NA	-	4,135.9	4,136.0
<b>1995 Average</b> .....	<b>W</b>	<b>-</b>	<b>W</b>	<b>896.0</b>	<b>0.1</b>	<b>-</b>	<b>4,012.7</b>	<b>4,012.8</b>

See footnotes at end of table.



**Table 48. Prime Supplier Sales Volumes of Motor Gasoline by Grade, Formulation, PAD District, and State**

(Thousand Gallons per Day) — Continued

Geographic Area Month	Regular				Midgrade			
	Conventional <sup>a</sup>	Oxygenated	Reformulated	Total	Conventional	Oxygenated	Reformulated	Total
<b>Maine</b>								
January .....	652.5	—	787.9	1,440.5	128.3	—	139.3	267.6
February .....	722.5	—	857.1	1,579.6	143.2	—	151.2	294.4
March .....	718.3	—	884.7	1,603.0	142.4	—	160.4	302.8
April .....	700.1	—	835.8	1,536.0	126.3	—	156.8	283.1
May .....	805.0	—	968.9	1,773.9	145.2	—	169.0	314.2
June .....	918.8	—	1,009.4	1,928.2	158.8	—	181.1	340.0
July .....	985.8	—	1,024.3	2,010.2	179.1	—	194.0	373.1
August .....	993.4	—	1,099.0	2,092.4	184.2	—	210.4	394.5
September .....	886.9	—	989.5	1,876.5	150.2	—	177.8	328.1
October .....	853.8	—	943.3	1,797.1	141.7	—	167.4	309.1
November .....	784.3	—	949.9	1,734.2	139.5	—	164.9	304.4
December .....	794.8	—	923.0	1,717.8	140.4	—	163.5	303.9
<b>1995 Average .....</b>	<b>818.8</b>	<b>—</b>	<b>940.0</b>	<b>1,758.8</b>	<b>148.4</b>	<b>—</b>	<b>169.8</b>	<b>318.2</b>
<b>Massachusetts</b>								
January .....	W	—	W	4,054.2	—	—	963.8	963.8
February .....	—	—	4,178.7	4,178.7	—	—	1,015.9	1,015.9
March .....	—	—	4,173.3	4,173.3	W	—	W	942.3
April .....	—	—	4,228.7	4,228.7	—	—	941.9	941.9
May .....	—	—	4,452.8	4,452.8	—	—	1,003.9	1,003.9
June .....	—	—	4,689.4	4,689.4	—	—	1,048.7	1,048.7
July .....	—	—	4,492.8	4,492.8	—	—	1,022.4	1,022.4
August .....	W	—	W	4,579.2	—	—	1,043.0	1,043.0
September .....	—	—	4,336.3	4,336.3	—	—	1,012.8	1,012.8
October .....	W	—	W	4,365.3	—	—	964.8	964.8
November .....	—	—	4,421.7	4,421.7	—	—	966.3	966.3
December .....	—	—	4,544.3	4,544.3	—	—	980.8	980.8
<b>1995 Average .....</b>	<b>0.1</b>	<b>—</b>	<b>4,377.5</b>	<b>4,377.5</b>	<b>W</b>	<b>—</b>	<b>W</b>	<b>992.0</b>
<b>New Hampshire</b>								
January .....	203.6	—	446.6	650.2	42.8	—	101.7	144.5
February .....	233.0	—	458.3	691.3	50.5	—	101.9	152.4
March .....	233.3	—	455.8	689.1	W	—	W	144.9
April .....	223.9	—	475.5	699.4	W	—	W	146.6
May .....	W	—	W	748.7	W	—	W	156.4
June .....	238.9	—	583.2	822.1	W	—	W	169.4
July .....	254.7	—	562.8	817.5	W	—	W	178.8
August .....	262.3	—	586.4	848.7	W	—	W	178.5
September .....	W	—	W	785.1	W	—	W	156.6
October .....	235.8	—	562.6	798.4	W	—	W	153.5
November .....	205.5	—	573.6	779.2	W	—	W	154.5
December .....	W	—	W	763.6	W	—	W	162.6
<b>1995 Average .....</b>	<b>228.2</b>	<b>—</b>	<b>530.0</b>	<b>758.2</b>	<b>47.6</b>	<b>—</b>	<b>110.7</b>	<b>158.3</b>
<b>Rhode Island</b>								
January .....	W	—	W	808.0	W	—	W	185.0
February .....	—	—	852.8	852.8	—	—	183.6	183.6
March .....	—	—	909.7	909.7	—	—	195.3	195.3
April .....	—	—	861.4	861.4	—	—	187.4	187.4
May .....	—	—	961.1	961.1	—	—	193.7	193.7
June .....	—	—	981.5	981.5	—	—	200.6	200.6
July .....	—	—	922.4	922.4	—	—	205.0	205.0
August .....	—	—	1,091.1	1,091.1	—	—	231.6	231.6
September .....	—	—	976.1	976.1	—	—	207.4	207.4
October .....	—	—	973.6	973.6	—	—	192.9	192.9
November .....	NA	—	1,007.5	1,007.7	—	—	205.6	205.6
December .....	NA	—	937.4	937.5	—	—	196.0	196.0
<b>1995 Average .....</b>	<b>0.1</b>	<b>—</b>	<b>940.6</b>	<b>940.8</b>	<b>W</b>	<b>—</b>	<b>W</b>	<b>198.8</b>

See footnotes at end of table.

**Table 48. Prime Supplier Sales Volumes of Motor Gasoline by Grade, Formulation, PAD District, and State**  
(Thousand Gallons per Day) — Continued

Geographic Area Month	Premium				All Grades			
	Conventional	Oxygenated	Reformulated	Total	Conventional	Oxygenated	Reformulated	Total
<b>Maine</b>								
January .....	141.2	—	205.3	346.5	922.0	—	1,132.5	2,054.5
February .....	193.8	—	235.3	429.0	1,059.5	—	1,243.6	2,303.1
March .....	166.0	—	206.7	372.7	1,026.7	—	1,251.8	2,278.5
April .....	137.4	—	197.3	334.7	963.8	—	1,190.0	2,153.8
May .....	162.0	—	214.8	376.8	1,112.1	—	1,352.8	2,464.9
June .....	167.2	—	218.4	385.5	1,244.8	—	1,408.9	2,653.7
July .....	194.1	—	248.6	442.7	1,359.0	—	1,466.9	2,825.9
August .....	216.6	—	278.3	494.9	1,394.2	—	1,587.6	2,981.8
September .....	163.4	—	220.7	384.1	1,200.6	—	1,388.1	2,588.6
October .....	166.2	—	207.2	373.4	1,161.7	—	1,317.8	2,479.5
November .....	156.1	—	211.0	367.0	1,079.8	—	1,325.8	2,405.6
December .....	162.2	—	213.3	375.5	1,097.3	—	1,299.8	2,397.1
<b>1995 Average .....</b>	<b>168.8</b>	<b>—</b>	<b>221.4</b>	<b>390.2</b>	<b>1,135.9</b>	<b>—</b>	<b>1,331.2</b>	<b>2,467.1</b>
<b>Massachusetts</b>								
January .....	—	—	1,466.4	1,466.4	W	—	W	6,484.4
February .....	W	—	W	1,571.1	W	—	W	6,765.6
March .....	—	—	1,517.5	1,517.5	W	—	W	6,633.0
April .....	—	—	1,531.4	1,531.4	—	—	6,701.9	6,701.9
May .....	—	—	1,519.9	1,519.9	—	—	6,976.6	6,976.6
June .....	W	—	W	1,546.9	W	—	W	7,285.0
July .....	—	—	1,491.6	1,491.6	—	—	7,006.8	7,006.8
August .....	—	—	1,581.6	1,581.6	W	—	W	7,203.7
September .....	—	—	1,502.4	1,502.4	—	—	6,851.5	6,851.5
October .....	—	—	1,492.9	1,492.9	W	—	W	6,823.0
November .....	—	—	1,542.0	1,542.0	—	—	6,929.9	6,929.9
December .....	—	—	1,547.9	1,547.9	—	—	7,073.1	7,073.1
<b>1995 Average .....</b>	<b>W</b>	<b>—</b>	<b>W</b>	<b>1,525.5</b>	<b>0.7</b>	<b>—</b>	<b>6,894.4</b>	<b>6,895.1</b>
<b>New Hampshire</b>								
January .....	49.8	—	135.1	184.9	296.2	—	683.4	979.6
February .....	58.6	—	140.9	199.6	342.1	—	701.1	1,043.3
March .....	W	—	W	195.0	336.1	—	692.9	1,029.0
April .....	W	—	W	191.2	317.4	—	719.8	1,037.2
May .....	W	—	W	201.1	W	—	W	1,106.2
June .....	W	—	W	213.6	345.7	—	859.5	1,205.1
July .....	W	—	W	214.3	376.7	—	833.9	1,210.6
August .....	W	—	W	228.1	388.5	—	866.8	1,255.3
September .....	W	—	W	205.1	W	—	W	1,146.8
October .....	W	—	W	211.7	333.8	—	829.8	1,163.6
November .....	W	—	W	207.7	294.6	—	846.8	1,141.4
December .....	W	—	W	208.6	W	—	W	1,134.9
<b>1995 Average .....</b>	<b>54.5</b>	<b>—</b>	<b>150.7</b>	<b>205.1</b>	<b>330.2</b>	<b>—</b>	<b>791.4</b>	<b>1,121.6</b>
<b>Rhode Island</b>								
January .....	W	—	W	317.1	W	—	W	1,310.1
February .....	—	—	328.6	328.6	—	—	1,365.1	1,365.1
March .....	—	—	338.5	338.5	—	—	1,443.5	1,443.5
April .....	—	—	316.0	316.0	—	—	1,364.8	1,364.8
May .....	—	—	323.2	323.2	—	—	1,477.9	1,477.9
June .....	—	—	327.0	327.0	—	—	1,509.2	1,509.2
July .....	—	—	333.6	333.6	—	—	1,461.0	1,461.0
August .....	—	—	387.4	387.4	—	—	1,710.1	1,710.1
September .....	—	—	345.0	345.0	—	—	1,528.5	1,528.5
October .....	—	—	324.1	324.1	—	—	1,490.6	1,490.6
November .....	NA	—	351.6	351.6	NA	—	1,564.7	1,564.9
December .....	—	—	335.9	335.9	NA	—	1,469.3	1,469.4
<b>1995 Average .....</b>	<b>W</b>	<b>—</b>	<b>W</b>	<b>335.7</b>	<b>0.2</b>	<b>—</b>	<b>1,475.1</b>	<b>1,475.3</b>

See footnotes at end of table.

**Table 48. Prime Supplier Sales Volumes of Motor Gasoline by Grade, Formulation, PAD District, and State**

(Thousand Gallons per Day) — Continued

Geographic Area Month	Regular				Midgrade			
	Conventional <sup>a</sup>	Oxygenated	Reformulated	Total	Conventional	Oxygenated	Reformulated	Total
<b>Vermont</b>								
January .....	376.4	—	5.9	382.3	W	—	W	72.7
February .....	410.4	—	1.0	411.4	W	—	W	81.8
March .....	W	—	W	389.9	W	—	W	73.5
April .....	W	—	W	384.4	W	—	W	72.0
May .....	W	—	W	456.0	W	—	W	83.9
June .....	482.7	—	7.7	490.4	W	—	W	92.0
July .....	501.8	—	5.7	507.6	W	—	W	101.2
August .....	W	—	W	526.5	W	—	W	103.2
September .....	W	—	W	477.1	W	—	W	90.7
October .....	W	—	W	457.8	W	—	W	87.2
November .....	W	—	W	445.9	W	—	W	81.6
December .....	W	—	W	459.0	W	—	W	88.0
<b>1995 Average .....</b>	<b>447.3</b>	<b>—</b>	<b>2.0</b>	<b>449.3</b>	<b>W</b>	<b>—</b>	<b>W</b>	<b>85.7</b>
<b>Subdistrict IB</b>								
January .....	11,036.5	3.1	15,008.0	26,047.6	1,849.4	0.7	3,977.8	5,827.9
February .....	11,655.9	0.9	15,337.9	26,994.6	W	W	W	6,099.2
March .....	W	W	15,540.9	27,571.7	W	W	4,065.0	6,068.8
April .....	12,374.0	—	15,193.1	27,567.1	2,051.6	—	4,025.5	6,077.0
May .....	13,515.8	—	15,864.9	29,380.7	2,143.0	—	4,217.8	6,360.8
June .....	13,840.3	—	16,658.3	30,498.6	2,141.2	—	4,281.5	6,422.7
July .....	13,333.4	—	16,080.0	29,413.3	2,080.9	—	4,163.2	6,244.1
August .....	14,162.0	—	16,328.1	30,490.1	2,205.1	—	4,120.3	6,325.3
September .....	12,990.7	—	15,540.2	28,531.0	2,022.7	—	3,903.5	5,926.2
October .....	12,822.9	—	15,511.9	28,334.8	1,972.9	—	3,872.7	5,845.6
November .....	12,724.1	—	15,519.6	28,243.7	1,993.7	—	3,968.2	5,961.9
December .....	12,439.4	—	15,333.0	27,772.4	1,936.4	—	4,033.8	5,970.1
<b>1995 Average .....</b>	<b>12,750.1</b>	<b>0.4</b>	<b>15,661.6</b>	<b>28,412.0</b>	<b>2,031.4</b>	<b>0.1</b>	<b>4,062.6</b>	<b>6,094.1</b>
<b>Delaware</b>								
January .....	W	W	W	688.3	W	—	W	199.5
February .....	W	—	W	615.3	W	W	190.7	191.1
March .....	W	—	W	585.7	W	—	W	170.4
April .....	—	—	589.0	589.0	—	—	170.5	170.5
May .....	—	—	690.5	690.5	—	—	197.4	197.4
June .....	—	—	709.4	709.4	—	—	208.0	208.0
July .....	—	—	735.4	735.4	—	—	220.7	220.7
August .....	—	—	686.7	686.7	—	—	203.1	203.1
September .....	—	—	639.7	639.7	—	—	182.5	182.5
October .....	—	—	715.5	715.5	—	—	196.4	196.4
November .....	—	—	645.7	645.7	—	—	185.9	185.9
December .....	—	—	589.2	589.2	—	—	165.5	165.5
<b>1995 Average .....</b>	<b>W</b>	<b>W</b>	<b>657.6</b>	<b>658.0</b>	<b>W</b>	<b>W</b>	<b>190.8</b>	<b>191.0</b>
<b>District of Columbia</b>								
January .....	—	—	126.9	126.9	—	—	86.3	86.3
February .....	—	—	129.6	129.6	—	—	87.5	87.5
March .....	W	—	W	128.5	—	—	86.3	86.3
April .....	—	—	125.9	125.9	—	—	84.4	84.4
May .....	—	—	129.1	129.1	—	—	89.0	89.0
June .....	—	—	137.3	137.3	—	—	90.5	90.5
July .....	—	—	133.1	133.1	—	—	85.6	85.6
August .....	—	—	126.0	126.0	—	—	83.3	83.3
September .....	—	—	123.1	123.1	—	—	83.3	83.3
October .....	—	—	121.8	121.8	—	—	82.2	82.2
November .....	—	—	121.9	121.9	—	—	82.4	82.4
December .....	—	—	116.9	116.9	—	—	81.1	81.1
<b>1995 Average .....</b>	<b>W</b>	<b>—</b>	<b>W</b>	<b>126.7</b>	<b>—</b>	<b>—</b>	<b>85.2</b>	<b>85.2</b>

See footnotes at end of table.

**Table 48. Prime Supplier Sales Volumes of Motor Gasoline by Grade, Formulation, PAD District, and State**

(Thousand Gallons per Day) — Continued

Geographic Area Month	Premium				All Grades			
	Conventional	Oxygenated	Reformulated	Total	Conventional	Oxygenated	Reformulated	Total
<b>Vermont</b>								
January .....	W	—	W	118.2	565.6	—	7.5	573.2
February .....	126.1	—	0.4	126.4	W	—	W	619.6
March .....	W	—	W	122.4	W	—	W	585.8
April .....	W	—	W	105.7	W	—	W	562.1
May .....	W	—	W	124.6	W	—	W	664.5
June .....	W	—	W	127.4	W	—	W	709.8
July .....	W	—	W	133.8	734.6	—	8.0	742.6
August .....	W	—	W	141.3	W	—	W	771.0
September .....	W	—	W	129.2	W	—	W	697.0
October .....	W	—	W	123.2	W	—	W	668.1
November .....	W	—	W	119.2	W	—	W	646.8
December .....	W	—	W	130.9	W	—	W	678.0
<b>1995 Average .....</b>	<b>W</b>	<b>—</b>	<b>W</b>	<b>125.2</b>	<b>657.4</b>	<b>—</b>	<b>2.9</b>	<b>660.3</b>
<b>Subdistrict IB</b>								
January .....	3,088.2	0.9	8,613.7	11,702.8	15,974.1	4.7	27,599.5	43,578.4
February .....	W	W	W	12,007.9	16,858.2	2.1	28,241.4	45,101.6
March .....	W	W	9,020.1	12,272.4	W	W	28,625.9	45,912.9
April .....	3,445.9	—	8,900.0	12,345.9	17,871.4	—	28,118.6	45,990.0
May .....	3,453.1	—	8,899.5	12,352.7	19,111.9	—	28,982.2	48,094.1
June .....	3,462.1	—	9,152.7	12,614.7	19,443.6	—	30,092.5	49,536.0
July .....	3,425.0	—	8,993.6	12,418.6	18,839.3	—	29,236.8	48,076.1
August .....	3,756.8	—	9,293.2	13,050.0	20,123.9	—	29,741.6	49,865.5
September .....	3,341.3	—	9,046.4	12,387.7	18,354.8	—	28,490.1	46,844.8
October .....	3,345.2	—	9,210.3	12,555.5	18,141.0	—	28,595.0	46,736.0
November .....	3,478.1	—	9,577.2	13,055.3	18,195.9	—	29,065.0	47,260.9
December .....	3,376.8	—	9,501.8	12,878.6	17,752.6	—	28,868.6	46,621.2
<b>1995 Average .....</b>	<b>3,388.6</b>	<b>0.1</b>	<b>9,083.8</b>	<b>12,472.5</b>	<b>18,170.2</b>	<b>0.6</b>	<b>28,807.9</b>	<b>46,978.6</b>
<b>Delaware</b>								
January .....	W	W	W	200.9	W	W	1,082.2	1,088.6
February .....	W	—	W	183.1	W	W	988.4	989.6
March .....	W	—	W	172.4	W	—	W	928.5
April .....	—	—	171.2	171.2	—	—	930.7	930.7
May .....	—	—	193.5	193.5	—	—	1,081.3	1,081.3
June .....	—	—	215.5	215.5	—	—	1,132.9	1,132.9
July .....	—	—	213.6	213.6	—	—	1,169.7	1,169.7
August .....	—	—	200.5	200.5	—	—	1,090.2	1,090.2
September .....	—	—	185.5	185.5	—	—	1,007.7	1,007.7
October .....	—	—	216.9	216.9	—	—	1,128.7	1,128.7
November .....	—	—	200.6	200.6	—	—	1,032.2	1,032.2
December .....	—	—	177.6	177.6	—	—	932.3	932.3
<b>1995 Average .....</b>	<b>0.1</b>	<b>W</b>	<b>W</b>	<b>194.4</b>	<b>W</b>	<b>W</b>	<b>W</b>	<b>1,043.3</b>
<b>District of Columbia</b>								
January .....	—	—	172.0	172.0	—	—	385.2	385.2
February .....	—	—	179.5	179.5	—	—	396.7	396.7
March .....	—	—	184.8	184.8	W	—	W	399.6
April .....	—	—	184.5	184.5	—	—	394.9	394.9
May .....	—	—	175.1	175.1	—	—	393.3	393.3
June .....	—	—	173.1	173.1	—	—	400.9	400.9
July .....	—	—	172.3	172.3	—	—	391.0	391.0
August .....	—	—	174.9	174.9	—	—	384.2	384.2
September .....	—	—	184.2	184.2	—	—	390.7	390.7
October .....	—	—	184.6	184.6	—	—	388.6	388.6
November .....	—	—	194.0	194.0	—	—	398.3	398.3
December .....	—	—	190.2	190.2	—	—	388.2	388.2
<b>1995 Average .....</b>	<b>—</b>	<b>—</b>	<b>180.8</b>	<b>180.8</b>	<b>W</b>	<b>—</b>	<b>W</b>	<b>392.6</b>

See footnotes at end of table.

**Table 48. Prime Supplier Sales Volumes of Motor Gasoline by Grade, Formulation, PAD District, and State**

(Thousand Gallons per Day) — Continued

Geographic Area Month	Regular				Midgrade			
	Conventional <sup>a</sup>	Oxygenated	Reformulated	Total	Conventional	Oxygenated	Reformulated	Total
<b>Maryland</b>								
January .....	301.2	0.5	2,536.4	2,838.0	82.3	W	W	977.0
February .....	W	W	2,601.2	2,917.8	W	—	W	1,010.4
March .....	W	W	2,632.2	3,005.8	93.3	W	W	995.7
April .....	W	—	W	2,983.4	99.0	—	898.2	997.2
May .....	W	—	W	3,120.4	104.5	—	908.8	1,013.3
June .....	W	—	W	3,309.1	118.4	—	944.9	1,063.3
July .....	W	—	W	3,238.2	121.8	—	943.2	1,065.0
August .....	W	—	W	3,231.9	116.9	—	902.5	1,019.4
September .....	W	—	W	3,090.2	119.4	—	888.6	1,007.9
October .....	W	—	W	3,133.7	111.1	—	897.0	1,008.1
November .....	W	—	W	3,047.8	106.2	—	893.4	999.6
December .....	W	—	W	3,073.6	96.8	—	913.0	1,009.8
<b>1995 Average .....</b>	<b>411.5</b>	<b>W</b>	<b>W</b>	<b>3,083.6</b>	<b>104.6</b>	<b>W</b>	<b>W</b>	<b>1,013.9</b>
<b>New Jersey</b>								
January .....	W	—	W	6,064.6	W	—	W	1,277.9
February .....	W	—	W	6,281.8	W	—	W	1,343.6
March .....	W	—	W	6,309.1	—	—	1,343.3	1,343.3
April .....	W	—	W	6,120.2	—	—	1,324.7	1,324.7
May .....	W	—	W	6,243.8	—	—	1,384.4	1,384.4
June .....	W	—	W	6,756.7	—	—	1,403.5	1,403.5
July .....	W	—	W	6,420.5	—	—	1,350.7	1,350.7
August .....	W	—	W	6,585.7	—	—	1,380.9	1,380.9
September .....	W	—	W	6,216.6	—	—	1,301.4	1,301.4
October .....	W	—	W	6,153.5	—	—	1,258.8	1,258.8
November .....	W	—	W	6,169.2	—	—	1,301.5	1,301.5
December .....	W	—	W	6,093.1	—	—	1,308.6	1,308.6
<b>1995 Average .....</b>	<b>74.8</b>	<b>—</b>	<b>6,209.4</b>	<b>6,284.2</b>	<b>W</b>	<b>—</b>	<b>W</b>	<b>1,331.5</b>
<b>New York</b>								
January .....	W	W	3,784.8	8,374.9	602.5	W	W	1,571.9
February .....	4,797.7	W	W	8,598.8	644.9	—	1,022.9	1,667.8
March .....	4,857.1	—	3,893.2	8,750.3	631.2	—	992.1	1,623.3
April .....	4,871.9	—	3,829.6	8,701.5	633.6	—	993.6	1,627.2
May .....	5,568.9	—	4,031.9	9,600.8	704.6	—	1,055.2	1,759.8
June .....	5,732.6	—	4,097.6	9,830.2	695.5	—	1,046.9	1,742.5
July .....	5,528.8	—	3,980.5	9,509.3	686.0	—	1,000.0	1,686.0
August .....	5,857.1	—	4,054.7	9,911.8	734.9	—	976.1	1,711.0
September .....	5,393.5	—	3,830.1	9,223.6	661.1	—	905.9	1,567.0
October .....	5,206.5	—	3,743.1	8,949.5	622.6	—	893.1	1,515.7
November .....	5,281.8	—	3,791.4	9,073.2	602.3	—	940.6	1,542.9
December .....	5,053.3	—	3,826.1	8,879.4	629.7	—	978.7	1,608.4
<b>1995 Average .....</b>	<b>5,230.8</b>	<b>W</b>	<b>W</b>	<b>9,120.2</b>	<b>W</b>	<b>W</b>	<b>W</b>	<b>1,635.2</b>
<b>Pennsylvania</b>								
January .....	5,983.6	1.1	1,970.3	7,955.0	1,163.5	W	W	1,715.3
February .....	6,449.8	W	W	8,451.2	1,242.9	W	W	1,798.7
March .....	6,650.5	—	2,141.9	8,792.4	1,279.2	—	570.6	1,849.8
April .....	6,980.2	—	2,066.8	9,047.0	1,319.0	—	554.0	1,873.1
May .....	7,483.5	—	2,112.5	9,596.0	1,333.8	—	583.0	1,916.8
June .....	7,594.4	—	2,161.4	9,755.9	1,327.2	—	587.7	1,914.9
July .....	7,291.5	—	2,085.4	9,376.9	1,273.1	—	562.9	1,836.0
August .....	7,730.2	—	2,217.8	9,948.0	1,353.3	—	574.4	1,927.7
September .....	7,120.6	—	2,117.1	9,237.7	1,242.3	—	541.8	1,784.0
October .....	7,134.5	—	2,126.3	9,260.8	1,239.2	—	545.2	1,784.4
November .....	6,997.0	—	2,188.9	9,185.9	1,285.2	—	564.4	1,849.6
December .....	6,938.0	—	2,082.2	9,020.2	1,209.8	—	586.9	1,796.7
<b>1995 Average .....</b>	<b>7,032.7</b>	<b>0.1</b>	<b>2,106.6</b>	<b>9,139.3</b>	<b>1,272.4</b>	<b>W</b>	<b>W</b>	<b>1,837.4</b>

See footnotes at end of table.

**Table 48. Prime Supplier Sales Volumes of Motor Gasoline by Grade, Formulation, PAD District, and State**  
(Thousand Gallons per Day) — Continued

Geographic Area Month	Premium				All Grades			
	Conventional	Oxygenated	Reformulated	Total	Conventional	Oxygenated	Reformulated	Total
<b>Maryland</b>								
January .....	92.0	W	W	1,313.9	475.5	0.6	4,652.9	5,129.0
February .....	W	W	W	1,374.1	496.2	0.6	4,805.5	5,302.3
March .....	W	W	1,263.9	1,370.7	573.2	W	W	5,372.2
April .....	W	—	W	1,377.0	W	—	W	5,357.6
May .....	124.9	—	1,220.0	1,344.9	W	—	W	5,478.7
June .....	140.4	—	1,247.7	1,388.1	W	—	W	5,760.6
July .....	W	—	W	1,413.2	W	—	W	5,716.4
August .....	153.2	—	1,312.9	1,466.1	W	—	W	5,717.4
September .....	145.0	—	1,337.5	1,482.5	W	—	W	5,580.6
October .....	129.2	—	1,366.9	1,496.1	W	—	W	5,637.9
November .....	124.7	—	1,386.6	1,511.3	W	—	W	5,558.7
December .....	108.9	—	1,405.2	1,514.2	W	—	W	5,597.6
<b>1995 Average .....</b>	<b>123.8</b>	<b>0.0</b>	<b>1,297.4</b>	<b>1,421.2</b>	<b>640.0</b>	<b>0.1</b>	<b>4,878.6</b>	<b>5,518.7</b>
<b>New Jersey</b>								
January .....	W	—	W	3,361.8	W	—	W	10,704.3
February .....	W	W	3,350.0	3,419.3	W	W	10,883.6	11,044.8
March .....	W	—	W	3,519.5	W	—	W	11,171.9
April .....	W	—	W	3,528.7	W	—	W	10,973.6
May .....	—	—	3,433.4	3,433.4	W	—	W	11,061.6
June .....	—	—	3,597.8	3,597.8	W	—	W	11,758.0
July .....	W	—	W	3,494.5	W	—	W	11,265.8
August .....	—	—	3,593.5	3,593.5	W	—	W	11,560.1
September .....	—	—	3,442.1	3,442.1	W	—	W	10,960.1
October .....	—	—	3,527.1	3,527.1	W	—	W	10,939.5
November .....	—	—	3,675.9	3,675.9	W	—	W	11,146.5
December .....	—	—	3,523.2	3,523.2	W	—	W	10,924.9
<b>1995 Average .....</b>	<b>W</b>	<b>W</b>	<b>W</b>	<b>3,509.9</b>	<b>W</b>	<b>W</b>	<b>11,032.5</b>	<b>11,125.7</b>
<b>New York</b>								
January .....	W	W	2,882.5	3,902.0	6,211.8	W	W	13,848.8
February .....	1,067.9	—	2,936.0	4,003.8	6,510.4	W	W	14,270.4
March .....	1,044.6	—	2,999.4	4,044.0	6,533.0	—	7,884.6	14,417.6
April .....	1,047.9	—	2,898.0	3,945.9	6,553.4	—	7,721.2	14,274.6
May .....	1,142.4	—	2,972.5	4,114.9	7,415.9	—	8,059.6	15,475.5
June .....	1,181.0	—	3,002.1	4,183.1	7,609.1	—	8,146.7	15,755.8
July .....	1,261.3	—	2,972.5	4,233.8	7,476.1	—	7,953.0	15,429.1
August .....	1,320.6	—	3,074.9	4,395.5	7,912.6	—	8,105.7	16,018.4
September .....	1,184.0	—	2,987.8	4,171.7	7,238.5	—	7,723.8	14,962.3
October .....	1,145.8	—	2,991.6	4,137.4	6,974.9	—	7,627.7	14,602.6
November .....	1,201.5	—	3,139.0	4,340.5	7,085.6	—	7,871.0	14,956.6
December .....	1,157.6	—	3,213.8	4,371.4	6,840.6	—	8,018.5	14,859.2
<b>1995 Average .....</b>	<b>W</b>	<b>W</b>	<b>3,006.4</b>	<b>4,154.8</b>	<b>W</b>	<b>W</b>	<b>7,876.8</b>	<b>14,910.2</b>
<b>Pennsylvania</b>								
January .....	1,911.4	W	W	2,752.2	9,058.5	2.0	3,361.9	12,422.5
February .....	1,996.8	W	W	2,847.9	9,689.5	W	W	13,097.9
March .....	2,066.9	—	914.1	2,981.0	9,996.5	—	3,626.6	13,623.1
April .....	2,242.1	—	896.4	3,138.5	10,541.3	—	3,517.3	14,058.6
May .....	2,185.8	—	905.0	3,090.8	11,003.1	—	3,600.6	14,603.7
June .....	2,140.7	—	916.4	3,057.1	11,062.3	—	3,665.5	14,727.8
July .....	2,000.3	—	890.9	2,891.2	10,564.9	—	3,539.2	14,104.1
August .....	2,283.0	—	936.5	3,219.5	11,366.5	—	3,728.7	15,095.2
September .....	2,012.4	—	909.3	2,921.7	10,375.3	—	3,568.2	13,943.5
October .....	2,070.2	—	923.3	2,993.4	10,443.8	—	3,594.8	14,038.6
November .....	2,151.9	—	981.2	3,133.1	10,434.0	—	3,734.5	14,168.6
December .....	2,110.3	—	991.7	3,102.0	10,258.1	—	3,660.8	13,918.9
<b>1995 Average .....</b>	<b>2,098.0</b>	<b>W</b>	<b>W</b>	<b>3,011.5</b>	<b>10,403.1</b>	<b>0.3</b>	<b>3,584.8</b>	<b>13,988.2</b>

See footnotes at end of table.

**Table 48. Prime Supplier Sales Volumes of Motor Gasoline by Grade, Formulation, PAD District, and State**

(Thousand Gallons per Day) — Continued

Geographic Area Month	Regular				Midgrade			
	Conventional <sup>a</sup>	Oxygenated	Reformulated	Total	Conventional	Oxygenated	Reformulated	Total
<b>Subdistrict IC</b>								
January .....	27,895.0	471.5	2,673.3	31,039.7	7,177.2	160.6	898.8	8,236.6
February .....	29,674.9	463.8	2,774.8	32,913.5	7,604.9	W	W	8,667.4
March .....	W	W	2,948.1	33,959.3	W	W	991.3	9,080.7
April .....	30,641.5	W	W	33,571.1	8,028.1	W	W	9,020.8
May .....	31,620.9	—	3,044.2	34,665.1	8,094.0	—	1,013.5	9,107.5
June .....	31,997.7	—	3,266.5	35,264.1	8,043.9	—	1,040.1	9,084.0
July .....	31,484.2	—	3,172.1	34,656.3	7,942.4	—	1,019.3	8,961.6
August .....	32,030.2	—	3,191.5	35,221.7	7,998.7	—	1,020.8	9,019.5
September .....	30,418.8	—	2,991.3	33,410.1	7,558.1	—	942.5	8,500.6
October .....	30,999.1	32.3	3,101.6	34,133.0	W	W	977.9	8,652.9
November .....	W	W	3,045.1	34,489.0	W	W	979.2	8,780.2
December .....	30,853.0	—	3,011.9	33,864.8	7,678.7	—	987.7	8,666.4
<b>1995 Average .....</b>	<b>30,845.2</b>	<b>78.9</b>	<b>3,013.9</b>	<b>33,937.9</b>	<b>7,807.6</b>	<b>25.9</b>	<b>982.2</b>	<b>8,815.7</b>
<b>Florida</b>								
January .....	9,807.5	—	—	9,807.5	3,018.5	—	—	3,018.5
February .....	10,922.0	—	—	10,922.0	3,226.9	—	—	3,226.9
March .....	10,874.4	—	—	10,874.4	3,374.5	—	—	3,374.5
April .....	10,483.7	—	—	10,483.7	3,319.2	—	—	3,319.2
May .....	10,289.7	—	—	10,289.7	3,291.9	—	—	3,291.9
June .....	10,168.1	—	—	10,168.1	3,142.5	—	—	3,142.5
July .....	10,218.3	—	—	10,218.3	3,087.9	—	—	3,087.9
August .....	10,038.3	—	—	10,038.3	3,069.2	—	—	3,069.2
September .....	9,817.7	—	—	9,817.7	2,950.7	—	—	2,950.7
October .....	10,132.4	—	—	10,132.4	3,056.9	—	—	3,056.9
November .....	10,467.1	—	—	10,467.1	3,131.9	—	—	3,131.9
December .....	10,485.2	—	—	10,485.2	3,092.8	—	—	3,092.8
<b>1995 Average .....</b>	<b>10,304.5</b>	<b>—</b>	<b>—</b>	<b>10,304.5</b>	<b>3,146.4</b>	<b>—</b>	<b>—</b>	<b>3,146.4</b>
<b>Georgia</b>								
January .....	6,355.9	—	—	6,355.9	1,576.9	—	—	1,576.9
February .....	6,629.2	—	—	6,629.2	1,655.9	—	—	1,655.9
March .....	6,752.1	—	—	6,752.1	1,691.4	—	—	1,691.4
April .....	6,803.8	—	—	6,803.8	1,673.2	—	—	1,673.2
May .....	7,206.5	—	—	7,206.5	1,702.8	—	—	1,702.8
June .....	7,355.5	—	—	7,355.5	1,751.2	—	—	1,751.2
July .....	7,193.9	—	—	7,193.9	1,728.5	—	—	1,728.5
August .....	7,320.9	—	—	7,320.9	1,755.1	—	—	1,755.1
September .....	6,863.7	—	—	6,863.7	1,664.5	—	—	1,664.5
October .....	7,037.8	—	—	7,037.8	1,681.6	—	—	1,681.6
November .....	7,078.8	—	—	7,078.8	1,723.8	—	—	1,723.8
December .....	6,924.4	—	—	6,924.4	1,693.5	—	—	1,693.5
<b>1995 Average .....</b>	<b>6,962.2</b>	<b>—</b>	<b>—</b>	<b>6,962.2</b>	<b>1,691.7</b>	<b>—</b>	<b>—</b>	<b>1,691.7</b>
<b>North Carolina</b>								
January .....	5,205.0	W	W	5,679.2	W	160.6	W	1,348.2
February .....	5,341.5	463.8	—	5,805.3	W	W	W	1,386.4
March .....	W	W	—	6,315.6	W	W	—	1,499.2
April .....	W	W	—	6,213.9	W	W	—	1,509.3
May .....	6,678.4	—	—	6,678.4	1,542.0	—	—	1,542.0
June .....	6,780.6	—	—	6,780.6	1,563.6	—	—	1,563.6
July .....	6,609.1	—	—	6,609.1	1,537.9	—	—	1,537.9
August .....	6,932.7	—	—	6,932.7	1,571.9	—	—	1,571.9
September .....	6,493.0	—	—	6,493.0	1,444.3	—	—	1,444.3
October .....	6,538.5	32.3	—	6,570.8	W	W	—	1,426.5
November .....	W	W	—	6,634.7	W	W	—	1,430.9
December .....	6,432.3	—	—	6,432.3	1,418.8	—	—	1,418.8
<b>1995 Average .....</b>	<b>6,353.7</b>	<b>W</b>	<b>W</b>	<b>6,432.8</b>	<b>W</b>	<b>25.9</b>	<b>W</b>	<b>1,473.8</b>

See footnotes at end of table.

**Table 48. Prime Supplier Sales Volumes of Motor Gasoline by Grade, Formulation, PAD District, and State**

(Thousand Gallons per Day) — Continued

Geographic Area Month	Premium				All Grades			
	Conventional	Oxygenated	Reformulated	Total	Conventional	Oxygenated	Reformulated	Total
<b>Subdistrict IC</b>								
January .....	10,836.1	197.0	1,241.3	12,274.3	45,908.3	829.1	4,813.3	51,550.6
February .....	11,505.3	W	W	13,000.3	48,785.1	807.6	4,988.4	54,581.2
March .....	W	W	1,376.5	13,669.1	W	W	5,315.8	56,709.1
April .....	11,955.9	W	W	13,343.6	50,625.4	W	W	55,935.4
May .....	11,477.9	—	1,377.7	12,855.6	51,192.8	—	5,435.5	56,628.3
June .....	11,191.5	—	1,405.3	12,596.8	51,233.1	—	5,711.8	56,945.0
July .....	11,118.2	—	1,413.7	12,531.9	50,544.7	—	5,605.1	56,149.8
August .....	11,552.3	—	1,478.8	13,031.1	51,581.3	—	5,691.1	57,272.4
September .....	11,342.2	—	1,422.6	12,764.8	49,319.1	—	5,356.4	54,675.5
October .....	W	W	1,479.4	13,183.3	50,351.5	58.9	5,558.9	55,969.2
November .....	W	W	1,518.2	13,899.8	W	W	5,542.5	57,169.0
December .....	12,298.2	—	1,513.6	13,811.8	50,829.8	—	5,513.2	56,343.1
<b>1995 Average .....</b>	<b>11,636.8</b>	<b>33.4</b>	<b>1,409.9</b>	<b>13,080.1</b>	<b>50,289.6</b>	<b>138.1</b>	<b>5,406.0</b>	<b>55,833.7</b>
<b>Florida</b>								
January .....	4,723.5	—	—	4,723.5	17,549.4	—	—	17,549.4
February .....	5,050.9	—	—	5,050.9	19,199.8	—	—	19,199.8
March .....	5,219.2	—	—	5,219.2	19,468.0	—	—	19,468.0
April .....	5,065.8	—	—	5,065.8	18,868.7	—	—	18,868.7
May .....	4,603.0	—	—	4,603.0	18,184.6	—	—	18,184.6
June .....	4,396.7	—	—	4,396.7	17,707.3	—	—	17,707.3
July .....	4,426.2	—	—	4,426.2	17,732.4	—	—	17,732.4
August .....	4,494.5	—	—	4,494.5	17,602.1	—	—	17,602.1
September .....	4,634.2	—	—	4,634.2	17,402.6	—	—	17,402.6
October .....	4,715.7	—	—	4,715.7	17,905.0	—	—	17,905.0
November .....	5,108.2	—	—	5,108.2	18,707.2	—	—	18,707.2
December .....	5,047.7	—	—	5,047.7	18,625.8	—	—	18,625.8
<b>1995 Average .....</b>	<b>4,788.2</b>	<b>—</b>	<b>—</b>	<b>4,788.2</b>	<b>18,239.0</b>	<b>—</b>	<b>—</b>	<b>18,239.0</b>
<b>Georgia</b>								
January .....	2,266.9	—	—	2,266.9	10,199.6	—	—	10,199.6
February .....	2,417.1	—	—	2,417.1	10,702.1	—	—	10,702.1
March .....	2,540.1	—	—	2,540.1	10,983.6	—	—	10,983.6
April .....	2,460.4	—	—	2,460.4	10,937.4	—	—	10,937.4
May .....	2,432.2	—	—	2,432.2	11,341.5	—	—	11,341.5
June .....	2,394.1	—	—	2,394.1	11,500.8	—	—	11,500.8
July .....	2,364.3	—	—	2,364.3	11,286.7	—	—	11,286.7
August .....	2,441.3	—	—	2,441.3	11,517.3	—	—	11,517.3
September .....	2,340.3	—	—	2,340.3	10,868.5	—	—	10,868.5
October .....	2,477.9	—	—	2,477.9	11,197.3	—	—	11,197.3
November .....	2,587.2	—	—	2,587.2	11,389.8	—	—	11,389.8
December .....	2,583.3	—	—	2,583.3	11,201.2	—	—	11,201.2
<b>1995 Average .....</b>	<b>2,442.2</b>	<b>—</b>	<b>—</b>	<b>2,442.2</b>	<b>11,096.1</b>	<b>—</b>	<b>—</b>	<b>11,096.1</b>
<b>North Carolina</b>								
January .....	W	197.0	W	1,922.7	8,116.7	W	W	8,950.0
February .....	W	W	W	2,023.5	W	807.6	W	9,215.2
March .....	W	W	—	2,242.5	W	W	—	10,057.2
April .....	W	W	—	2,181.7	W	W	—	9,904.9
May .....	2,167.2	—	—	2,167.2	10,387.6	—	—	10,387.6
June .....	2,126.1	—	—	2,126.1	10,470.3	—	—	10,470.3
July .....	2,116.9	—	—	2,116.9	10,263.9	—	—	10,263.9
August .....	2,311.9	—	—	2,311.9	10,816.5	—	—	10,816.5
September .....	2,173.5	—	—	2,173.5	10,110.8	—	—	10,110.8
October .....	W	W	—	2,255.9	10,194.3	58.9	—	10,253.2
November .....	W	W	—	2,379.8	W	W	—	10,445.3
December .....	2,383.5	—	—	2,383.5	10,234.6	—	—	10,234.6
<b>1995 Average .....</b>	<b>W</b>	<b>33.4</b>	<b>W</b>	<b>2,191.5</b>	<b>9,959.6</b>	<b>W</b>	<b>W</b>	<b>10,098.1</b>

See footnotes at end of table.



**Table 48. Prime Supplier Sales Volumes of Motor Gasoline by Grade, Formulation, PAD District, and State**

(Thousand Gallons per Day) — Continued

Geographic Area Month	Regular				Midgrade			
	Conventional <sup>a</sup>	Oxygenated	Reformulated	Total	Conventional	Oxygenated	Reformulated	Total
<b>South Carolina</b>								
January .....	3,247.0	—	—	3,247.0	668.3	—	—	668.3
February .....	3,402.4	—	—	3,402.4	703.5	—	—	703.5
March .....	3,591.4	—	—	3,591.4	735.8	—	—	735.8
April .....	3,575.5	—	—	3,575.5	728.8	—	—	728.8
May .....	3,739.6	—	—	3,739.6	744.8	—	—	744.8
June .....	3,787.4	—	—	3,787.4	752.3	—	—	752.3
July .....	3,702.8	—	—	3,702.8	767.8	—	—	767.8
August .....	3,837.4	—	—	3,837.4	756.6	—	—	756.6
September .....	3,553.5	—	—	3,553.5	716.0	—	—	716.0
October .....	3,612.9	—	—	3,612.9	717.7	—	—	717.7
November .....	3,629.7	—	—	3,629.7	734.0	—	—	734.0
December .....	3,485.7	—	—	3,485.7	687.3	—	—	687.3
<b>1995 Average</b> .....	<b>3,598.3</b>	—	—	<b>3,598.3</b>	<b>726.2</b>	—	—	<b>726.2</b>
<b>Virginia</b>								
January .....	W	W	W	5,020.1	W	—	W	1,400.6
February .....	W	—	W	5,193.8	W	—	—	1,459.7
March .....	2,521.1	—	2,948.1	5,469.2	585.9	—	991.3	1,577.2
April .....	W	—	W	5,570.2	W	—	W	1,585.2
May .....	2,755.4	—	3,044.2	5,799.6	W	—	W	1,618.7
June .....	2,904.4	—	3,266.5	6,170.9	623.7	—	1,040.1	1,663.8
July .....	2,779.4	—	3,172.1	5,951.5	612.9	—	1,019.3	1,632.1
August .....	2,913.7	—	3,191.5	6,105.2	637.5	—	1,020.8	1,658.3
September .....	2,752.6	—	2,991.3	5,743.9	583.6	—	942.5	1,526.1
October .....	2,719.1	—	3,101.6	5,820.7	584.7	—	977.9	1,562.6
November .....	2,740.7	—	3,045.1	5,785.8	582.2	—	979.2	1,561.5
December .....	2,638.3	—	3,011.9	5,650.2	591.7	—	987.7	1,579.5
<b>1995 Average</b> .....	<b>W</b>	<b>W</b>	<b>W</b>	<b>5,692.8</b>	<b>W</b>	—	<b>W</b>	<b>1,569.5</b>
<b>West Virginia</b>								
January .....	W	—	W	930.1	224.3	—	—	224.3
February .....	W	—	W	960.9	235.1	—	—	235.1
March .....	956.6	—	—	956.6	202.7	—	—	202.7
April .....	923.9	—	—	923.9	205.1	—	—	205.1
May .....	951.4	—	—	951.4	W	—	W	207.3
June .....	1,001.7	—	—	1,001.7	210.7	—	—	210.7
July .....	980.8	—	—	980.8	207.4	—	—	207.4
August .....	987.2	—	—	987.2	208.4	—	—	208.4
September .....	938.3	—	—	938.3	199.0	—	—	199.0
October .....	958.5	—	—	958.5	207.5	—	—	207.5
November .....	892.9	—	—	892.9	198.1	—	—	198.1
December .....	887.0	—	—	887.0	194.5	—	—	194.5
<b>1995 Average</b> .....	<b>W</b>	—	<b>W</b>	<b>947.4</b>	<b>W</b>	—	<b>W</b>	<b>208.2</b>
<b>PAD District II</b>								
January .....	56,546.1	2,119.4	6,013.2	64,678.7	7,063.9	342.9	1,510.3	8,917.1
February .....	60,618.6	960.8	6,289.9	67,869.2	7,618.2	177.7	1,618.8	9,414.6
March .....	62,461.5	963.9	5,896.0	69,321.4	7,626.3	142.5	1,560.4	9,329.2
April .....	64,133.7	991.7	6,216.2	71,341.6	7,632.3	146.7	1,567.4	9,346.4
May .....	68,046.2	1,060.5	6,335.6	75,442.3	7,865.7	148.5	1,565.7	9,580.0
June .....	72,891.5	1,154.3	6,759.7	80,805.5	8,210.2	147.3	1,649.3	10,006.7
July .....	69,596.1	1,088.9	6,328.3	77,013.3	8,024.8	143.3	1,636.1	9,804.2
August .....	71,374.2	1,128.4	6,551.7	79,054.3	8,408.8	160.3	1,655.3	10,224.4
September .....	67,101.1	1,148.1	6,212.6	74,461.9	7,921.0	179.0	1,623.3	9,723.2
October .....	66,068.0	2,112.8	6,357.5	74,538.4	8,115.1	336.6	1,652.7	10,104.5
November .....	64,480.6	2,043.5	6,561.4	73,085.5	8,182.0	323.3	1,727.1	10,232.4
December .....	62,826.6	2,221.4	6,596.8	71,644.7	8,005.6	376.2	1,752.5	10,134.2
<b>1995 Average</b> .....	<b>65,534.3</b>	<b>1,420.8</b>	<b>6,342.6</b>	<b>73,297.7</b>	<b>7,890.7</b>	<b>219.2</b>	<b>1,626.5</b>	<b>9,736.4</b>

See footnotes at end of table.

**Table 48. Prime Supplier Sales Volumes of Motor Gasoline by Grade, Formulation, PAD District, and State**

(Thousand Gallons per Day) — Continued

Geographic Area Month	Premium				All Grades			
	Conventional	Oxygenated	Reformulated	Total	Conventional	Oxygenated	Reformulated	Total
<b>South Carolina</b>								
January .....	989.3	—	—	989.3	4,904.5	—	—	4,904.5
February .....	1,040.6	—	—	1,040.6	5,146.5	—	—	5,146.5
March .....	1,120.6	—	—	1,120.6	5,447.8	—	—	5,447.8
April .....	1,102.1	—	—	1,102.1	5,406.4	—	—	5,406.4
May .....	1,087.6	—	—	1,087.6	5,572.1	—	—	5,572.1
June .....	1,078.1	—	—	1,078.1	5,617.7	—	—	5,617.7
July .....	1,083.6	—	—	1,083.6	5,554.1	—	—	5,554.1
August .....	1,131.0	—	—	1,131.0	5,725.0	—	—	5,725.0
September .....	1,056.7	—	—	1,056.7	5,326.2	—	—	5,326.2
October .....	1,099.9	—	—	1,099.9	5,430.5	—	—	5,430.5
November .....	1,139.3	—	—	1,139.3	5,503.0	—	—	5,503.0
December .....	1,145.5	—	—	1,145.5	5,318.5	—	—	5,318.5
<b>1995 Average .....</b>	<b>1,089.9</b>	<b>—</b>	<b>—</b>	<b>1,089.9</b>	<b>5,414.3</b>	<b>—</b>	<b>—</b>	<b>5,414.3</b>
<b>Virginia</b>								
January .....	873.8	—	1,237.4	2,111.2	W	W	4,805.1	8,531.8
February .....	890.1	—	1,294.1	2,184.3	3,852.0	—	4,985.8	8,837.8
March .....	920.1	—	1,376.5	2,296.5	4,027.1	—	5,315.8	9,342.9
April .....	W	—	W	2,294.8	W	—	W	9,450.2
May .....	945.8	—	1,377.7	2,323.5	W	—	W	9,741.8
June .....	961.9	—	1,405.3	2,367.2	4,490.0	—	5,711.8	10,201.9
July .....	899.9	—	1,413.7	2,313.6	4,292.1	—	5,605.1	9,897.2
August .....	935.4	—	1,478.8	2,414.2	4,486.6	—	5,691.1	10,177.8
September .....	907.7	—	1,422.6	2,330.3	4,243.9	—	5,356.4	9,600.2
October .....	913.4	—	1,479.4	2,392.8	4,217.2	—	5,558.9	9,776.1
November .....	928.9	—	1,518.2	2,447.1	4,251.8	—	5,542.5	9,794.4
December .....	910.1	—	1,513.6	2,423.7	4,140.1	—	5,513.2	9,653.4
<b>1995 Average .....</b>	<b>916.3</b>	<b>—</b>	<b>1,409.4</b>	<b>2,325.7</b>	<b>4,182.8</b>	<b>W</b>	<b>W</b>	<b>9,588.0</b>
<b>West Virginia</b>								
January .....	W	—	W	260.9	W	—	W	1,415.2
February .....	W	—	W	284.0	W	—	W	1,479.9
March .....	250.3	—	—	250.3	1,409.6	—	—	1,409.6
April .....	238.9	—	—	238.9	1,367.9	—	—	1,367.9
May .....	242.0	—	—	242.0	W	—	W	1,400.7
June .....	234.7	—	—	234.7	1,447.1	—	—	1,447.1
July .....	227.3	—	—	227.3	1,415.5	—	—	1,415.5
August .....	238.1	—	—	238.1	1,433.7	—	—	1,433.7
September .....	229.8	—	—	229.8	1,367.1	—	—	1,367.1
October .....	241.1	—	—	241.1	1,407.1	—	—	1,407.1
November .....	238.4	—	—	238.4	1,329.3	—	—	1,329.3
December .....	228.1	—	—	228.1	1,309.6	—	—	1,309.6
<b>1995 Average .....</b>	<b>W</b>	<b>—</b>	<b>W</b>	<b>242.5</b>	<b>1,397.7</b>	<b>—</b>	<b>0.5</b>	<b>1,398.1</b>
<b>PAD District II</b>								
January .....	12,067.1	374.5	2,099.7	14,541.3	75,677.1	2,836.8	9,623.2	88,137.1
February .....	12,785.9	141.5	2,200.7	15,128.1	81,022.7	1,280.0	10,109.3	92,412.0
March .....	14,102.3	136.1	2,560.4	16,798.7	84,190.0	1,242.5	10,016.7	95,449.3
April .....	12,591.5	129.0	2,101.3	14,821.8	84,357.5	1,267.4	9,884.9	95,509.8
May .....	12,297.9	136.3	2,076.2	14,510.4	88,209.8	1,345.3	9,977.6	99,532.7
June .....	13,090.3	149.0	2,159.3	15,398.7	94,192.0	1,450.6	10,568.3	106,210.9
July .....	13,249.5	137.9	2,093.5	15,480.9	90,870.4	1,370.0	10,057.9	102,298.4
August .....	13,870.8	144.9	2,200.4	16,216.1	93,653.8	1,433.5	10,407.4	105,494.8
September .....	12,885.0	171.6	2,155.7	15,212.3	87,907.1	1,498.7	9,991.6	99,397.4
October .....	13,070.4	331.4	2,199.2	15,600.9	87,253.5	2,780.7	10,209.5	100,243.7
November .....	13,451.4	342.3	2,312.4	16,106.1	86,114.0	2,709.1	10,600.9	99,424.0
December .....	13,300.4	389.4	2,243.8	15,933.6	84,132.6	2,986.9	10,593.1	97,712.6
<b>1995 Average .....</b>	<b>13,066.5</b>	<b>216.1</b>	<b>2,200.4</b>	<b>15,483.0</b>	<b>86,491.4</b>	<b>1,856.1</b>	<b>10,169.5</b>	<b>98,517.1</b>

See footnotes at end of table.

**Table 48. Prime Supplier Sales Volumes of Motor Gasoline by Grade, Formulation, PAD District, and State**

(Thousand Gallons per Day) — Continued

Geographic Area Month	Regular				Midgrade			
	Conventional <sup>a</sup>	Oxygenated	Reformulated	Total	Conventional	Oxygenated	Reformulated	Total
<b>Illinois</b>								
January .....	4,382.9	—	3,583.1	7,966.0	504.7	—	1,068.2	1,573.0
February .....	4,604.6	—	3,792.6	8,397.3	534.3	—	1,127.2	1,661.5
March .....	4,620.9	—	3,475.8	8,096.7	480.4	—	1,061.9	1,542.3
April .....	5,069.1	—	3,722.1	8,791.2	513.1	—	1,086.2	1,599.3
May .....	4,899.5	—	3,842.0	8,741.5	502.1	—	1,091.7	1,593.7
June .....	5,113.2	—	4,108.1	9,221.3	504.8	—	1,144.2	1,649.0
July .....	4,838.5	—	3,824.7	8,663.3	516.4	—	1,112.8	1,629.3
August .....	5,393.1	—	3,943.5	9,336.6	574.8	—	1,140.9	1,715.7
September .....	5,094.8	—	3,754.0	8,848.8	562.6	—	1,119.2	1,681.8
October .....	5,215.4	—	3,883.8	9,099.2	579.6	—	1,142.3	1,721.9
November .....	4,816.0	—	3,998.2	8,814.3	605.6	—	1,192.7	1,798.2
December .....	4,359.5	—	4,046.8	8,406.4	599.5	—	1,211.6	1,811.1
<b>1995 Average .....</b>	<b>4,867.8</b>	<b>—</b>	<b>3,830.9</b>	<b>8,698.6</b>	<b>539.8</b>	<b>—</b>	<b>1,124.8</b>	<b>1,664.6</b>
<b>Indiana</b>								
January .....	4,446.0	—	468.7	4,914.6	744.4	—	94.1	838.5
February .....	4,731.1	—	461.0	5,192.1	762.1	—	93.9	856.0
March .....	4,904.6	—	505.6	5,410.2	731.6	—	116.4	848.0
April .....	5,075.3	—	521.0	5,596.4	734.0	—	112.6	846.6
May .....	5,432.9	—	516.8	5,949.8	762.5	—	124.5	887.0
June .....	5,714.5	—	537.3	6,251.8	734.1	—	132.2	866.3
July .....	5,503.6	—	513.5	6,017.1	761.1	—	134.3	895.4
August .....	5,595.2	—	516.4	6,111.6	807.9	—	137.7	945.6
September .....	5,216.1	—	507.6	5,723.7	761.8	—	134.5	896.3
October .....	5,157.3	—	508.8	5,666.1	766.6	—	132.6	899.2
November .....	5,022.4	—	517.3	5,539.8	824.9	—	142.8	967.8
December .....	4,857.3	—	510.8	5,368.1	731.6	—	142.1	873.7
<b>1995 Average .....</b>	<b>5,140.1</b>	<b>—</b>	<b>507.3</b>	<b>5,647.4</b>	<b>760.2</b>	<b>—</b>	<b>125.0</b>	<b>885.2</b>
<b>Iowa</b>								
January .....	3,174.2	—	—	3,174.2	41.8	—	—	41.8
February .....	3,299.1	—	—	3,299.1	47.5	—	—	47.5
March .....	3,380.3	—	—	3,380.3	47.6	—	—	47.6
April .....	3,400.9	—	—	3,400.9	44.1	—	—	44.1
May .....	3,412.9	—	—	3,412.9	48.6	—	—	48.6
June .....	3,907.2	—	—	3,907.2	54.0	—	—	54.0
July .....	3,603.4	—	—	3,603.4	49.3	—	—	49.3
August .....	3,696.9	—	—	3,696.9	55.2	—	—	55.2
September .....	3,516.4	—	—	3,516.4	55.0	—	—	55.0
October .....	3,607.5	—	—	3,607.5	90.7	—	—	90.7
November .....	3,441.3	—	—	3,441.3	124.2	—	—	124.2
December .....	3,502.0	—	—	3,502.0	100.8	—	—	100.8
<b>1995 Average .....</b>	<b>3,496.0</b>	<b>—</b>	<b>—</b>	<b>3,496.0</b>	<b>63.3</b>	<b>—</b>	<b>—</b>	<b>63.3</b>
<b>Kansas</b>								
January .....	3,166.8	—	—	3,166.8	129.1	—	—	129.1
February .....	3,259.5	—	—	3,259.5	128.5	—	—	128.5
March .....	3,494.0	—	—	3,494.0	126.0	—	—	126.0
April .....	3,432.9	—	—	3,432.9	124.5	—	—	124.5
May .....	3,481.1	—	—	3,481.1	122.8	—	—	122.8
June .....	3,800.2	—	—	3,800.2	131.6	—	—	131.6
July .....	3,605.9	—	—	3,605.9	131.5	—	—	131.5
August .....	3,546.7	—	—	3,546.7	131.1	—	—	131.1
September .....	3,398.3	—	—	3,398.3	130.0	—	—	130.0
October .....	W	—	W	3,482.7	134.6	—	—	134.6
November .....	3,420.5	—	—	3,420.5	135.4	—	—	135.4
December .....	3,202.6	—	—	3,202.6	144.9	—	—	144.9
<b>1995 Average .....</b>	<b>W</b>	<b>—</b>	<b>W</b>	<b>3,441.6</b>	<b>130.8</b>	<b>—</b>	<b>—</b>	<b>130.8</b>

See footnotes at end of table.

**Table 48. Prime Supplier Sales Volumes of Motor Gasoline by Grade, Formulation, PAD District, and State**

(Thousand Gallons per Day) — Continued

Geographic Area Month	Premium				All Grades			
	Conventional	Oxygenated	Reformulated	Total	Conventional	Oxygenated	Reformulated	Total
<b>Illinois</b>								
January .....	739.9	—	1,412.7	2,152.6	5,627.5	—	6,064.0	11,691.5
February .....	777.0	—	1,494.7	2,271.7	5,915.8	—	6,414.6	12,330.4
March .....	933.5	—	1,828.9	2,762.4	6,034.7	—	6,366.7	12,401.4
April .....	784.5	—	1,448.3	2,232.7	6,366.7	—	6,256.6	12,623.3
May .....	829.3	—	1,433.3	2,262.5	6,230.8	—	6,366.9	12,597.7
June .....	786.9	—	1,496.8	2,283.8	6,405.0	—	6,749.1	13,154.1
July .....	812.5	—	1,431.2	2,243.7	6,167.5	—	6,368.8	12,536.3
August .....	872.1	—	1,496.7	2,368.7	6,840.0	—	6,581.1	13,421.1
September .....	829.6	—	1,492.9	2,322.5	6,487.0	—	6,366.1	12,853.1
October .....	816.6	—	1,532.3	2,348.9	6,611.6	—	6,558.4	13,170.0
November .....	842.7	—	1,610.5	2,453.2	6,264.3	—	6,801.4	13,065.7
December .....	776.3	—	1,558.0	2,334.3	5,735.4	—	6,816.4	12,551.7
<b>1995 Average .....</b>	<b>817.1</b>	<b>—</b>	<b>1,520.0</b>	<b>2,337.1</b>	<b>6,224.7</b>	<b>—</b>	<b>6,475.6</b>	<b>12,700.3</b>
<b>Indiana</b>								
January .....	1,131.1	—	182.9	1,314.0	6,321.4	—	745.7	7,067.1
February .....	1,216.6	—	177.7	1,394.3	6,709.9	—	732.6	7,442.4
March .....	1,412.4	—	168.9	1,581.3	7,048.6	—	790.9	7,839.5
April .....	1,154.3	—	160.2	1,314.5	6,963.6	—	793.9	7,757.5
May .....	1,132.9	—	164.1	1,297.0	7,328.4	—	805.4	8,133.8
June .....	1,196.6	—	175.0	1,371.6	7,645.3	—	844.4	8,489.7
July .....	1,215.9	—	182.5	1,398.4	7,480.6	—	830.4	8,311.0
August .....	1,261.5	—	191.8	1,453.3	7,664.6	—	845.9	8,510.5
September .....	1,190.2	—	173.6	1,363.8	7,168.1	—	815.7	7,983.8
October .....	1,269.8	—	187.5	1,457.3	7,193.7	—	828.9	8,022.6
November .....	1,314.8	—	189.1	1,503.9	7,162.1	—	849.3	8,011.4
December .....	1,232.5	—	177.0	1,409.6	6,821.5	—	829.9	7,651.4
<b>1995 Average .....</b>	<b>1,227.6</b>	<b>—</b>	<b>177.6</b>	<b>1,405.2</b>	<b>7,127.9</b>	<b>—</b>	<b>809.9</b>	<b>7,937.7</b>
<b>Iowa</b>								
January .....	270.8	—	—	270.8	3,486.8	—	—	3,486.8
February .....	282.9	—	—	282.9	3,629.5	—	—	3,629.5
March .....	287.4	—	—	287.4	3,715.3	—	—	3,715.3
April .....	272.7	—	—	272.7	3,717.7	—	—	3,717.7
May .....	281.7	—	—	281.7	3,743.2	—	—	3,743.2
June .....	349.9	—	—	349.9	4,311.2	—	—	4,311.2
July .....	331.1	—	—	331.1	3,983.7	—	—	3,983.7
August .....	351.1	—	—	351.1	4,103.2	—	—	4,103.2
September .....	318.8	—	—	318.8	3,890.2	—	—	3,890.2
October .....	325.0	—	—	325.0	4,023.1	—	—	4,023.1
November .....	339.3	—	—	339.3	3,904.8	—	—	3,904.8
December .....	327.2	—	—	327.2	3,930.0	—	—	3,930.0
<b>1995 Average .....</b>	<b>311.6</b>	<b>—</b>	<b>—</b>	<b>311.6</b>	<b>3,870.9</b>	<b>—</b>	<b>—</b>	<b>3,870.9</b>
<b>Kansas</b>								
January .....	367.6	—	—	367.6	3,663.5	—	—	3,663.5
February .....	395.0	—	—	395.0	3,782.9	—	—	3,782.9
March .....	404.0	—	—	404.0	4,024.0	—	—	4,024.0
April .....	396.5	—	—	396.5	3,953.9	—	—	3,953.9
May .....	389.0	—	—	389.0	3,992.9	—	—	3,992.9
June .....	415.1	—	—	415.1	4,346.9	—	—	4,346.9
July .....	416.2	—	—	416.2	4,153.6	—	—	4,153.6
August .....	417.8	—	—	417.8	4,095.5	—	—	4,095.5
September .....	406.5	—	—	406.5	3,934.8	—	—	3,934.8
October .....	422.4	—	—	422.4	W	—	W	4,039.7
November .....	420.4	—	—	420.4	3,976.3	—	—	3,976.3
December .....	413.8	—	—	413.8	3,761.4	—	—	3,761.4
<b>1995 Average .....</b>	<b>405.4</b>	<b>—</b>	<b>—</b>	<b>405.4</b>	<b>W</b>	<b>—</b>	<b>W</b>	<b>3,977.9</b>

See footnotes at end of table.

**Table 48. Prime Supplier Sales Volumes of Motor Gasoline by Grade, Formulation, PAD District, and State**

(Thousand Gallons per Day) — Continued

Geographic Area Month	Regular				Midgrade			
	Conventional <sup>a</sup>	Oxygenated	Reformulated	Total	Conventional	Oxygenated	Reformulated	Total
<b>Kentucky</b>								
January .....	2,349.5	—	723.2	3,072.6	W	—	W	554.5
February .....	2,602.3	—	792.9	3,395.1	W	—	W	658.0
March .....	2,715.6	—	779.7	3,495.3	W	—	W	656.0
April .....	W	—	W	3,661.2	W	—	W	662.1
May .....	W	—	W	3,704.5	W	—	W	638.1
June .....	3,085.2	—	845.6	3,930.9	461.0	—	192.9	653.9
July .....	W	—	W	3,755.0	W	—	W	650.4
August .....	3,020.5	—	818.5	3,839.0	471.0	—	186.9	657.9
September .....	2,829.8	—	737.2	3,567.1	436.8	—	190.3	627.2
October .....	2,871.9	—	756.2	3,628.1	W	—	W	648.9
November .....	2,828.8	—	757.5	3,586.2	443.5	—	194.1	637.6
December .....	2,707.9	—	773.5	3,481.4	426.4	—	202.7	629.1
<b>1995 Average</b> .....	<b>2,818.2</b>	<b>—</b>	<b>775.5</b>	<b>3,593.6</b>	<b>442.9</b>	<b>—</b>	<b>196.3</b>	<b>639.3</b>
<b>Michigan</b>								
January .....	8,395.0	—	—	8,395.0	1,118.0	—	—	1,118.0
February .....	8,816.9	—	—	8,816.9	1,179.5	—	—	1,179.5
March .....	8,622.7	—	—	8,622.7	1,100.1	—	—	1,100.1
April .....	9,046.0	—	—	9,046.0	1,086.4	—	—	1,086.4
May .....	9,913.7	—	—	9,913.7	1,160.4	—	—	1,160.4
June .....	10,377.9	—	—	10,377.9	1,258.1	—	—	1,258.1
July .....	9,950.9	—	—	9,950.9	1,242.8	—	—	1,242.8
August .....	10,407.9	—	—	10,407.9	1,292.2	—	—	1,292.2
September .....	9,751.4	—	—	9,751.4	1,198.2	—	—	1,198.2
October .....	9,660.8	—	—	9,660.8	1,210.2	—	—	1,210.2
November .....	9,584.0	—	—	9,584.0	1,192.9	—	—	1,192.9
December .....	9,429.3	—	—	9,429.3	1,227.6	—	—	1,227.6
<b>1995 Average</b> .....	<b>9,499.8</b>	<b>—</b>	<b>—</b>	<b>9,499.8</b>	<b>1,189.0</b>	<b>—</b>	<b>—</b>	<b>1,189.0</b>
<b>Minnesota</b>								
January .....	2,348.6	2,119.4	—	4,468.0	41.7	342.9	—	384.6
February .....	3,523.5	960.8	—	4,484.3	211.7	177.7	—	389.4
March .....	3,734.9	963.9	—	4,698.7	241.0	142.5	—	383.5
April .....	3,713.3	991.7	—	4,705.0	237.1	146.7	—	383.8
May .....	4,021.3	1,060.5	—	5,081.8	238.8	148.5	—	387.3
June .....	4,597.7	1,154.3	—	5,752.0	249.0	147.3	—	396.3
July .....	4,329.0	1,088.9	—	5,417.9	232.2	143.3	—	375.4
August .....	4,404.8	1,128.4	—	5,533.2	253.1	160.3	—	413.3
September .....	W	W	—	5,357.2	206.3	179.0	—	385.3
October .....	3,090.2	2,112.8	—	5,203.0	79.0	336.6	—	415.6
November .....	3,244.7	2,043.5	—	5,288.2	87.3	323.3	—	410.6
December .....	3,007.6	2,221.4	—	5,229.0	56.5	376.2	—	432.7
<b>1995 Average</b> .....	<b>3,683.9</b>	<b>1,420.8</b>	<b>—</b>	<b>5,104.7</b>	<b>177.3</b>	<b>219.2</b>	<b>—</b>	<b>396.6</b>
<b>Missouri</b>								
January .....	5,211.2	—	—	5,211.2	520.0	—	—	520.0
February .....	5,394.4	—	—	5,394.4	546.9	—	—	546.9
March .....	5,617.8	—	—	5,617.8	534.7	—	—	534.7
April .....	5,774.9	—	—	5,774.9	537.6	—	—	537.6
May .....	6,071.7	—	—	6,071.7	530.5	—	—	530.5
June .....	6,434.7	—	—	6,434.7	546.8	—	—	546.8
July .....	6,367.5	—	—	6,367.5	532.4	—	—	532.4
August .....	6,212.3	—	—	6,212.3	543.3	—	—	543.3
September .....	6,011.3	—	—	6,011.3	524.9	—	—	524.9
October .....	5,886.0	—	—	5,886.0	544.5	—	—	544.5
November .....	5,718.4	—	—	5,718.4	563.0	—	—	563.0
December .....	5,679.4	—	—	5,679.4	552.3	—	—	552.3
<b>1995 Average</b> .....	<b>5,867.5</b>	<b>—</b>	<b>—</b>	<b>5,867.5</b>	<b>539.6</b>	<b>—</b>	<b>—</b>	<b>539.6</b>

See footnotes at end of table.

**Table 48. Prime Supplier Sales Volumes of Motor Gasoline by Grade, Formulation, PAD District, and State**

(Thousand Gallons per Day) — Continued

Geographic Area Month	Premium				All Grades			
	Conventional	Oxygenated	Reformulated	Total	Conventional	Oxygenated	Reformulated	Total
<b>Kentucky</b>								
January .....	790.9	—	258.0	1,048.9	W	—	W	4,676.1
February .....	867.3	—	256.1	1,123.4	W	—	W	5,176.5
March .....	909.2	—	251.5	1,160.7	W	—	W	5,312.0
April .....	890.2	—	218.1	1,108.3	W	—	W	5,431.7
May .....	832.2	—	226.1	1,058.3	W	—	W	5,400.9
June .....	843.3	—	225.5	1,068.8	4,389.6	—	1,264.1	5,653.6
July .....	826.7	—	224.2	1,050.9	W	—	W	5,456.3
August .....	856.1	—	242.7	1,098.8	4,347.6	—	1,248.1	5,595.7
September .....	807.3	—	225.6	1,032.9	4,073.9	—	1,153.2	5,227.1
October .....	845.8	—	220.6	1,066.4	W	—	W	5,343.5
November .....	872.2	—	233.9	1,106.1	4,144.5	—	1,185.5	5,330.0
December .....	820.2	—	233.2	1,053.4	3,954.5	—	1,209.4	5,163.8
<b>1995 Average</b> .....	<b>846.5</b>	<b>—</b>	<b>234.6</b>	<b>1,081.1</b>	<b>4,107.7</b>	<b>—</b>	<b>1,206.3</b>	<b>5,314.0</b>
<b>Michigan</b>								
January .....	1,980.4	—	—	1,980.4	11,493.4	—	—	11,493.4
February .....	2,067.9	—	—	2,067.9	12,064.3	—	—	12,064.3
March .....	2,394.5	—	—	2,394.5	12,117.3	—	—	12,117.3
April .....	1,904.0	—	—	1,904.0	12,036.4	—	—	12,036.4
May .....	1,895.3	—	—	1,895.3	12,969.4	—	—	12,969.4
June .....	2,029.0	—	—	2,029.0	13,665.0	—	—	13,665.0
July .....	2,099.3	—	—	2,099.3	13,293.0	—	—	13,293.0
August .....	2,209.2	—	—	2,209.2	13,909.2	—	—	13,909.2
September .....	2,022.9	—	—	2,022.9	12,972.5	—	—	12,972.5
October .....	2,056.2	—	—	2,056.2	12,927.2	—	—	12,927.2
November .....	2,089.5	—	—	2,089.5	12,866.4	—	—	12,866.4
December .....	2,023.3	—	—	2,023.3	12,680.2	—	—	12,680.2
<b>1995 Average</b> .....	<b>2,064.8</b>	<b>—</b>	<b>—</b>	<b>2,064.8</b>	<b>12,753.7</b>	<b>—</b>	<b>—</b>	<b>12,753.7</b>
<b>Minnesota</b>								
January .....	216.5	374.5	—	591.0	2,606.8	2,836.8	—	5,443.6
February .....	431.8	141.5	—	573.4	4,167.1	1,280.0	—	5,447.1
March .....	380.1	136.1	—	516.1	4,355.9	1,242.5	—	5,598.4
April .....	364.5	129.0	—	493.5	4,314.9	1,267.4	—	5,582.4
May .....	387.4	136.3	—	523.7	4,647.5	1,345.3	—	5,992.8
June .....	473.9	149.0	—	622.9	5,320.7	1,450.6	—	6,771.2
July .....	441.9	137.9	—	579.8	5,003.1	1,370.0	—	6,373.2
August .....	481.7	144.9	—	626.6	5,139.6	1,433.5	—	6,573.2
September .....	W	W	—	590.8	4,834.6	1,498.7	—	6,333.3
October .....	228.8	331.4	—	560.2	3,398.1	2,780.7	—	6,178.8
November .....	261.4	342.3	—	603.7	3,593.4	2,709.1	—	6,302.5
December .....	272.3	389.4	—	661.7	3,336.5	2,986.9	—	6,323.4
<b>1995 Average</b> .....	<b>362.6</b>	<b>216.1</b>	<b>—</b>	<b>578.7</b>	<b>4,223.8</b>	<b>1,856.1</b>	<b>—</b>	<b>6,080.0</b>
<b>Missouri</b>								
January .....	1,023.6	—	—	1,023.6	6,754.8	—	—	6,754.8
February .....	1,045.3	—	—	1,045.3	6,986.5	—	—	6,986.5
March .....	1,127.5	—	—	1,127.5	7,280.0	—	—	7,280.0
April .....	1,084.7	—	—	1,084.7	7,397.2	—	—	7,397.2
May .....	1,018.7	—	—	1,018.7	7,620.9	—	—	7,620.9
June .....	1,110.0	—	—	1,110.0	8,091.5	—	—	8,091.5
July .....	1,123.3	—	—	1,123.3	8,023.2	—	—	8,023.2
August .....	1,177.8	—	—	1,177.8	7,933.4	—	—	7,933.4
September .....	1,107.7	—	—	1,107.7	7,643.8	—	—	7,643.8
October .....	1,124.4	—	—	1,124.4	7,555.0	—	—	7,555.0
November .....	1,161.2	—	—	1,161.2	7,442.5	—	—	7,442.5
December .....	1,152.1	—	—	1,152.1	7,383.8	—	—	7,383.8
<b>1995 Average</b> .....	<b>1,105.1</b>	<b>—</b>	<b>—</b>	<b>1,105.1</b>	<b>7,512.2</b>	<b>—</b>	<b>—</b>	<b>7,512.2</b>

See footnotes at end of table.

**Table 48. Prime Supplier Sales Volumes of Motor Gasoline by Grade, Formulation, PAD District, and State**

(Thousand Gallons per Day) — Continued

Geographic Area Month	Regular				Midgrade			
	Conventional <sup>a</sup>	Oxygenated	Reformulated	Total	Conventional	Oxygenated	Reformulated	Total
<b>Nebraska</b>								
January .....	1,783.8	—	—	1,783.8	8.8	—	—	8.8
February .....	1,843.4	—	—	1,843.4	9.9	—	—	9.9
March .....	1,951.9	—	—	1,951.9	12.9	—	—	12.9
April .....	1,868.2	—	—	1,868.2	6.5	—	—	6.5
May .....	2,007.1	—	—	2,007.1	13.4	—	—	13.4
June .....	2,327.5	—	—	2,327.5	11.6	—	—	11.6
July .....	2,143.4	—	—	2,143.4	10.5	—	—	10.5
August .....	2,173.3	—	—	2,173.3	15.0	—	—	15.0
September .....	2,097.9	—	—	2,097.9	W	W	—	10.4
October .....	2,104.0	—	—	2,104.0	41.2	—	—	41.2
November .....	1,981.1	—	—	1,981.1	45.6	—	—	45.6
December .....	1,932.1	—	—	1,932.1	44.7	—	—	44.7
<b>1995 Average .....</b>	<b>2,018.7</b>	<b>—</b>	<b>—</b>	<b>2,018.7</b>	<b>19.3</b>	<b>—</b>	<b>—</b>	<b>19.3</b>
<b>North Dakota</b>								
January .....	734.1	—	—	734.1	W	—	—	W
February .....	739.5	—	—	739.5	W	—	—	W
March .....	789.7	—	—	789.7	W	—	—	W
April .....	835.4	—	—	835.4	W	—	—	W
May .....	986.3	—	—	986.3	W	—	—	W
June .....	1,084.8	—	—	1,084.8	W	—	—	W
July .....	1,041.3	—	—	1,041.3	W	—	—	W
August .....	1,132.5	—	—	1,132.5	W	—	—	W
September .....	979.4	—	—	979.4	W	—	—	W
October .....	931.3	—	—	931.3	W	—	—	W
November .....	878.8	—	—	878.8	W	—	—	W
December .....	843.2	—	—	843.2	W	—	—	W
<b>1995 Average .....</b>	<b>915.8</b>	<b>—</b>	<b>—</b>	<b>915.8</b>	<b>W</b>	<b>—</b>	<b>—</b>	<b>W</b>
<b>Ohio</b>								
January .....	W	—	W	8,277.4	W	—	W	1,815.7
February .....	W	—	W	8,925.9	W	—	W	1,873.4
March .....	W	—	W	8,874.0	W	—	W	1,923.8
April .....	W	—	W	9,245.8	1,944.3	—	—	1,944.3
May .....	W	—	W	10,062.6	2,047.1	—	—	2,047.1
June .....	10,433.3	—	—	10,433.3	2,162.8	—	—	2,162.8
July .....	W	—	W	10,102.4	2,051.5	—	—	2,051.5
August .....	10,366.0	—	—	10,366.0	2,142.9	—	—	2,142.9
September .....	9,784.5	—	—	9,784.5	W	—	W	1,982.2
October .....	9,806.6	—	—	9,806.6	2,069.3	—	—	2,069.3
November .....	9,560.6	—	—	9,560.6	2,031.6	—	—	2,031.6
December .....	9,582.7	—	—	9,582.7	1,970.8	—	—	1,970.8
<b>1995 Average .....</b>	<b>W</b>	<b>—</b>	<b>W</b>	<b>9,588.7</b>	<b>W</b>	<b>—</b>	<b>W</b>	<b>2,002.0</b>
<b>Oklahoma</b>								
January .....	3,683.9	—	—	3,683.9	194.7	—	—	194.7
February .....	3,812.2	—	—	3,812.2	207.9	—	—	207.9
March .....	3,952.2	—	—	3,952.2	206.3	—	—	206.3
April .....	3,974.2	—	—	3,974.2	205.4	—	—	205.4
May .....	4,122.0	—	—	4,122.0	205.3	—	—	205.3
June .....	4,388.8	—	—	4,388.8	207.7	—	—	207.7
July .....	3,907.3	—	—	3,907.3	210.7	—	—	210.7
August .....	4,013.9	—	—	4,013.9	219.1	—	—	219.1
September .....	3,786.7	—	—	3,786.7	216.9	—	—	216.9
October .....	3,976.2	—	—	3,976.2	310.7	—	—	310.7
November .....	3,757.8	—	—	3,757.8	223.3	—	—	223.3
December .....	3,876.1	—	—	3,876.1	237.5	—	—	237.5
<b>1995 Average .....</b>	<b>3,938.2</b>	<b>—</b>	<b>—</b>	<b>3,938.2</b>	<b>220.6</b>	<b>—</b>	<b>—</b>	<b>220.6</b>

See footnotes at end of table.

**Table 48. Prime Supplier Sales Volumes of Motor Gasoline by Grade, Formulation, PAD District, and State**

(Thousand Gallons per Day) — Continued

Geographic Area Month	Premium				All Grades			
	Conventional	Oxygenated	Reformulated	Total	Conventional	Oxygenated	Reformulated	Total
<b>Nebraska</b>								
January .....	125.2	—	—	125.2	1,917.7	—	—	1,917.7
February .....	134.3	—	—	134.3	1,987.6	—	—	1,987.6
March .....	129.4	—	—	129.4	2,094.2	—	—	2,094.2
April .....	130.5	—	—	130.5	2,005.2	—	—	2,005.2
May .....	135.8	—	—	135.8	2,156.3	—	—	2,156.3
June .....	160.5	—	—	160.5	2,499.6	—	—	2,499.6
July .....	155.8	—	—	155.8	2,309.7	—	—	2,309.7
August .....	172.0	—	—	172.0	2,360.4	—	—	2,360.4
September .....	155.0	—	—	155.0	W	W	—	2,263.3
October .....	158.1	—	—	158.1	2,303.4	—	—	2,303.4
November .....	154.3	—	—	154.3	2,181.0	—	—	2,181.0
December .....	151.8	—	—	151.8	2,128.6	—	—	2,128.6
<b>1995 Average .....</b>	<b>147.0</b>	<b>—</b>	<b>—</b>	<b>147.0</b>	<b>2,184.9</b>	<b>—</b>	<b>—</b>	<b>2,184.9</b>
<b>North Dakota</b>								
January .....	W	—	—	W	821.7	—	—	821.7
February .....	W	—	—	W	829.9	—	—	829.9
March .....	W	—	—	W	871.5	—	—	871.5
April .....	W	—	—	W	912.9	—	—	912.9
May .....	W	—	—	W	1,072.1	—	—	1,072.1
June .....	W	—	—	W	1,189.5	—	—	1,189.5
July .....	W	—	—	W	1,151.2	—	—	1,151.2
August .....	W	—	—	W	1,243.3	—	—	1,243.3
September .....	W	—	—	W	1,075.0	—	—	1,075.0
October .....	W	—	—	W	1,027.6	—	—	1,027.6
November .....	W	—	—	W	980.0	—	—	980.0
December .....	W	—	—	W	950.0	—	—	950.0
<b>1995 Average .....</b>	<b>W</b>	<b>—</b>	<b>—</b>	<b>W</b>	<b>1,011.6</b>	<b>—</b>	<b>—</b>	<b>1,011.6</b>
<b>Ohio</b>								
January .....	W	—	W	2,129.0	W	—	W	12,222.2
February .....	W	—	W	2,128.2	W	—	W	12,927.5
March .....	W	—	W	2,477.9	W	—	W	13,275.7
April .....	W	—	W	2,054.1	W	—	W	13,244.1
May .....	W	—	W	1,961.7	W	—	W	14,071.4
June .....	2,070.6	—	—	2,070.6	14,666.7	—	—	14,666.7
July .....	W	—	W	2,155.3	W	—	W	14,309.3
August .....	2,225.4	—	—	2,225.4	14,734.3	—	—	14,734.3
September .....	2,076.2	—	—	2,076.2	W	—	W	13,842.9
October .....	2,212.5	—	—	2,212.5	14,088.3	—	—	14,088.3
November .....	2,207.4	—	—	2,207.4	13,799.7	—	—	13,799.7
December .....	2,270.3	—	—	2,270.3	13,823.8	—	—	13,823.8
<b>1995 Average .....</b>	<b>W</b>	<b>—</b>	<b>W</b>	<b>2,165.0</b>	<b>W</b>	<b>—</b>	<b>W</b>	<b>13,755.7</b>
<b>Oklahoma</b>								
January .....	744.9	—	—	744.9	4,623.5	—	—	4,623.5
February .....	772.9	—	—	772.9	4,793.0	—	—	4,793.0
March .....	759.4	—	—	759.4	4,917.9	—	—	4,917.9
April .....	743.6	—	—	743.6	4,923.1	—	—	4,923.1
May .....	733.4	—	—	733.4	5,060.6	—	—	5,060.6
June .....	765.1	—	—	765.1	5,361.7	—	—	5,361.7
July .....	763.6	—	—	763.6	4,881.7	—	—	4,881.7
August .....	802.6	—	—	802.6	5,035.6	—	—	5,035.6
September .....	758.2	—	—	758.2	4,761.8	—	—	4,761.8
October .....	786.2	—	—	786.2	5,073.1	—	—	5,073.1
November .....	809.5	—	—	809.5	4,790.6	—	—	4,790.6
December .....	816.4	—	—	816.4	4,930.0	—	—	4,930.0
<b>1995 Average .....</b>	<b>771.3</b>	<b>—</b>	<b>—</b>	<b>771.3</b>	<b>4,930.2</b>	<b>—</b>	<b>—</b>	<b>4,930.2</b>

See footnotes at end of table.



**Table 48. Prime Supplier Sales Volumes of Motor Gasoline by Grade, Formulation, PAD District, and State**

(Thousand Gallons per Day) — Continued

Geographic Area Month	Regular				Midgrade			
	Conventional <sup>a</sup>	Oxygenated	Reformulated	Total	Conventional	Oxygenated	Reformulated	Total
<b>South Dakota</b>								
January .....	828.5	—	—	828.5	W	—	—	W
February .....	882.9	—	—	882.9	W	—	—	W
March .....	908.5	—	—	908.5	W	—	—	W
April .....	868.0	—	—	868.0	W	—	—	W
May .....	1,034.2	—	—	1,034.2	W	—	—	W
June .....	1,276.3	—	—	1,276.3	W	—	—	W
July .....	1,232.6	—	—	1,232.6	W	—	—	W
August .....	1,230.2	—	—	1,230.2	W	—	—	W
September .....	1,083.0	—	—	1,083.0	W	—	—	W
October .....	1,072.2	—	—	1,072.2	W	—	—	W
November .....	976.6	—	—	976.6	W	—	—	W
December .....	964.7	—	—	964.7	W	—	—	W
<b>1995 Average .....</b>	<b>1,030.8</b>	<b>—</b>	<b>—</b>	<b>1,030.8</b>	<b>W</b>	<b>—</b>	<b>—</b>	<b>W</b>
<b>Tennessee</b>								
January .....	4,599.0	—	—	4,599.0	1,293.7	—	—	1,293.7
February .....	4,749.3	—	—	4,749.3	1,350.7	—	—	1,350.7
March .....	5,352.8	—	—	5,352.8	1,481.2	—	—	1,481.2
April .....	5,367.8	—	—	5,367.8	1,456.6	—	—	1,456.6
May .....	5,738.5	—	—	5,738.5	1,490.9	—	—	1,490.9
June .....	6,081.0	—	—	6,081.0	1,558.5	—	—	1,558.5
July .....	5,801.8	—	—	5,801.8	1,486.2	—	—	1,486.2
August .....	5,943.8	—	—	5,943.8	1,547.0	—	—	1,547.0
September .....	5,473.9	—	—	5,473.9	1,488.3	—	—	1,488.3
October .....	5,496.1	—	—	5,496.1	1,485.6	—	—	1,485.6
November .....	5,570.1	—	—	5,570.1	1,536.5	—	—	1,536.5
December .....	5,455.1	—	—	5,455.1	1,526.6	—	—	1,526.6
<b>1995 Average .....</b>	<b>5,473.3</b>	<b>—</b>	<b>—</b>	<b>5,473.3</b>	<b>1,475.8</b>	<b>—</b>	<b>—</b>	<b>1,475.8</b>
<b>Wisconsin</b>								
January .....	W	—	W	4,403.6	244.0	—	162.5	406.5
February .....	W	—	W	4,677.4	273.7	—	186.6	460.3
March .....	W	—	W	4,676.5	253.0	—	174.7	427.7
April .....	3,586.5	—	1,187.2	4,773.7	W	—	W	410.1
May .....	3,918.5	—	1,216.2	5,134.6	W	—	W	415.0
June .....	4,269.1	—	1,268.7	5,537.8	283.8	—	180.0	463.8
July .....	4,193.9	—	1,209.5	5,403.5	W	—	W	490.8
August .....	4,237.2	—	1,273.3	5,510.4	308.0	—	189.8	497.8
September .....	W	W	1,213.7	5,082.3	301.0	W	W	480.2
October .....	W	—	W	4,918.5	W	—	W	488.2
November .....	3,679.6	—	1,288.3	4,967.9	326.2	—	197.5	523.7
December .....	3,426.9	—	1,265.8	4,692.6	344.2	—	196.1	540.3
<b>1995 Average .....</b>	<b>3,754.7</b>	<b>—</b>	<b>1,228.2</b>	<b>4,982.9</b>	<b>W</b>	<b>—</b>	<b>W</b>	<b>467.1</b>
<b>PAD District III</b>								
January .....	23,288.5	1,126.9	6,408.0	30,823.4	4,242.5	93.5	1,709.0	6,045.1
February .....	24,944.8	1,195.3	6,619.1	32,759.3	4,393.1	91.3	1,844.3	6,328.6
March .....	26,435.9	715.6	6,854.8	34,006.3	4,540.1	53.6	1,920.7	6,514.3
April .....	26,615.3	W	W	33,442.8	W	W	W	6,439.6
May .....	W	W	7,122.4	35,036.4	W	W	1,960.5	6,691.5
June .....	W	W	7,225.2	35,290.8	W	W	1,954.4	6,700.8
July .....	W	W	6,868.0	33,979.5	W	W	1,853.0	6,508.6
August .....	W	W	7,225.4	35,247.4	W	W	1,936.6	6,763.7
September .....	26,991.3	334.2	6,915.9	34,241.3	W	W	1,861.9	6,401.6
October .....	26,540.6	770.5	6,839.7	34,150.8	4,545.2	84.2	1,841.8	6,471.2
November .....	25,816.2	1,122.6	6,988.3	33,927.0	4,519.4	122.5	1,812.7	6,454.6
December .....	25,444.7	1,129.2	6,586.9	33,160.7	4,467.3	119.9	1,819.0	6,406.1
<b>1995 Average .....</b>	<b>26,395.4</b>	<b>585.8</b>	<b>6,862.2</b>	<b>33,843.5</b>	<b>4,557.6</b>	<b>53.0</b>	<b>1,867.6</b>	<b>6,478.1</b>

See footnotes at end of table.

**Table 48. Prime Supplier Sales Volumes of Motor Gasoline by Grade, Formulation, PAD District, and State**

(Thousand Gallons per Day) — Continued

Geographic Area Month	Premium				All Grades			
	Conventional	Oxygenated	Reformulated	Total	Conventional	Oxygenated	Reformulated	Total
<b>South Dakota</b>								
January .....	W	-	-	W	895.4	-	-	895.4
February .....	W	-	-	W	956.4	-	-	956.4
March .....	W	-	-	W	981.4	-	-	981.4
April .....	W	-	-	W	937.7	-	-	937.7
May .....	W	-	-	W	1,114.7	-	-	1,114.7
June .....	W	-	-	W	1,378.9	-	-	1,378.9
July .....	W	-	-	W	1,350.7	-	-	1,350.7
August .....	W	-	-	W	1,365.8	-	-	1,365.8
September .....	W	-	-	W	1,170.5	-	-	1,170.5
October .....	W	-	-	W	1,156.4	-	-	1,156.4
November .....	W	-	-	W	1,070.3	-	-	1,070.3
December .....	W	-	-	W	1,047.9	-	-	1,047.9
<b>1995 Average</b> .....	<b>W</b>	<b>-</b>	<b>-</b>	<b>W</b>	<b>1,120.0</b>	<b>-</b>	<b>-</b>	<b>1,120.0</b>
<b>Tennessee</b>								
January .....	1,855.3	-	-	1,855.3	7,747.9	-	-	7,747.9
February .....	1,927.7	-	-	1,927.7	8,027.7	-	-	8,027.7
March .....	2,182.9	-	-	2,182.9	9,016.9	-	-	9,016.9
April .....	2,186.7	-	-	2,186.7	9,011.1	-	-	9,011.1
May .....	2,017.7	-	-	2,017.7	9,247.2	-	-	9,247.2
June .....	2,078.8	-	-	2,078.8	9,718.3	-	-	9,718.3
July .....	2,055.5	-	-	2,055.5	9,343.5	-	-	9,343.5
August .....	2,149.8	-	-	2,149.8	9,640.6	-	-	9,640.6
September .....	2,046.5	-	-	2,046.5	9,008.7	-	-	9,008.7
October .....	2,104.4	-	-	2,104.4	9,086.1	-	-	9,086.1
November .....	2,215.6	-	-	2,215.6	9,322.1	-	-	9,322.1
December .....	2,242.7	-	-	2,242.7	9,224.4	-	-	9,224.4
<b>1995 Average</b> .....	<b>2,089.5</b>	<b>-</b>	<b>-</b>	<b>2,089.5</b>	<b>9,038.6</b>	<b>-</b>	<b>-</b>	<b>9,038.6</b>
<b>Wisconsin</b>								
January .....	W	-	W	821.7	3,986.0	-	1,645.8	5,631.8
February .....	W	-	W	892.7	4,329.0	-	1,701.3	6,030.4
March .....	W	-	W	899.2	4,387.8	-	1,615.6	6,003.4
April .....	W	-	W	792.0	4,348.3	-	1,627.5	5,975.7
May .....	W	-	W	809.0	4,726.2	-	1,632.5	6,358.7
June .....	649.4	-	262.0	911.4	5,202.3	-	1,710.7	6,913.0
July .....	W	-	W	927.6	5,168.8	-	1,653.2	6,821.9
August .....	695.5	-	269.3	964.8	5,240.7	-	1,732.3	6,973.0
September .....	W	W	263.6	874.0	4,779.9	W	W	6,436.5
October .....	583.4	-	258.9	842.3	4,602.9	-	1,646.0	6,248.9
November .....	610.1	-	278.9	889.1	4,615.9	-	1,764.8	6,380.7
December .....	653.7	-	275.6	929.3	4,424.8	-	1,737.4	6,162.2
<b>1995 Average</b> .....	<b>W</b>	<b>-</b>	<b>W</b>	<b>879.5</b>	<b>4,652.8</b>	<b>-</b>	<b>1,676.6</b>	<b>6,329.4</b>
<b>PAD District III</b>								
January .....	6,448.6	177.7	2,266.0	8,892.3	33,979.6	1,398.2	10,383.0	45,760.8
February .....	6,775.1	177.3	2,361.9	9,314.3	36,113.0	1,464.0	10,825.3	48,402.2
March .....	7,221.2	115.3	2,429.4	9,765.8	38,197.1	884.5	11,204.8	50,286.4
April .....	W	W	W	9,513.0	38,190.6	W	W	49,395.4
May .....	W	W	2,468.4	9,584.7	W	W	11,551.4	51,312.6
June .....	W	W	2,444.1	9,401.8	W	W	11,623.7	51,393.4
July .....	W	W	2,290.9	8,901.0	W	W	11,011.9	49,389.1
August .....	W	W	2,487.7	9,488.3	W	W	11,649.7	51,499.4
September .....	W	W	2,473.7	9,277.7	38,235.4	433.8	11,251.4	49,920.6
October .....	6,959.3	160.5	2,497.5	9,617.4	38,045.2	1,015.2	11,179.0	50,239.4
November .....	7,038.6	238.6	2,552.2	9,829.4	37,374.3	1,483.7	11,353.1	50,211.1
December .....	7,043.7	219.0	2,507.2	9,770.0	36,955.7	1,468.1	10,913.1	49,336.9
<b>1995 Average</b> .....	<b>6,906.0</b>	<b>104.9</b>	<b>2,435.8</b>	<b>9,446.7</b>	<b>37,859.0</b>	<b>743.7</b>	<b>11,165.7</b>	<b>49,768.3</b>

See footnotes at end of table.

**Table 48. Prime Supplier Sales Volumes of Motor Gasoline by Grade, Formulation, PAD District, and State**

(Thousand Gallons per Day) — Continued

Geographic Area Month	Regular				Midgrade			
	Conventional <sup>a</sup>	Oxygenated	Reformulated	Total	Conventional	Oxygenated	Reformulated	Total
<b>Alabama</b>								
January .....	3,303.0	—	—	3,303.0	752.3	—	—	752.3
February .....	3,496.8	—	—	3,496.8	797.1	—	—	797.1
March .....	3,531.0	—	—	3,531.0	805.4	—	—	805.4
April .....	3,489.5	—	—	3,489.5	793.4	—	—	793.4
May .....	3,740.3	—	—	3,740.3	825.7	—	—	825.7
June .....	3,837.7	—	—	3,837.7	839.4	—	—	839.4
July .....	3,576.9	—	—	3,576.9	792.6	—	—	792.6
August .....	3,720.9	—	—	3,720.9	838.8	—	—	838.8
September .....	3,514.0	—	—	3,514.0	777.1	—	—	777.1
October .....	3,553.7	—	—	3,553.7	812.1	—	—	812.1
November .....	3,568.4	—	—	3,568.4	818.5	—	—	818.5
December .....	3,546.0	—	—	3,546.0	744.5	—	—	744.5
<b>1995 Average</b> .....	<b>3,573.5</b>	—	—	<b>3,573.5</b>	<b>799.7</b>	—	—	<b>799.7</b>
<b>Arkansas</b>								
January .....	2,586.1	—	—	2,586.1	384.2	—	—	384.2
February .....	2,780.7	—	—	2,780.7	405.9	—	—	405.9
March .....	2,788.2	—	—	2,788.2	392.8	—	—	392.8
April .....	2,894.7	—	—	2,894.7	388.1	—	—	388.1
May .....	2,947.1	—	—	2,947.1	392.3	—	—	392.3
June .....	3,059.8	—	—	3,059.8	412.3	—	—	412.3
July .....	2,998.9	—	—	2,998.9	393.3	—	—	393.3
August .....	3,025.8	—	—	3,025.8	428.5	—	—	428.5
September .....	3,098.2	—	—	3,098.2	358.7	—	—	358.7
October .....	2,987.6	—	—	2,987.6	377.4	—	—	377.4
November .....	2,826.0	—	—	2,826.0	388.3	—	—	388.3
December .....	2,801.0	—	—	2,801.0	379.0	—	—	379.0
<b>1995 Average</b> .....	<b>2,899.7</b>	—	—	<b>2,899.7</b>	<b>391.7</b>	—	—	<b>391.7</b>
<b>Louisiana</b>								
January .....	3,154.8	—	—	3,154.8	793.1	—	—	793.1
February .....	3,391.1	—	—	3,391.1	835.9	—	—	835.9
March .....	3,468.6	—	—	3,468.6	891.8	—	—	891.8
April .....	3,284.5	—	—	3,284.5	870.7	—	—	870.7
May .....	3,450.4	—	—	3,450.4	884.5	—	—	884.5
June .....	3,643.4	—	—	3,643.4	891.4	—	—	891.4
July .....	W	—	W	3,475.1	874.4	—	—	874.4
August .....	W	—	W	3,353.9	873.5	—	—	873.5
September .....	W	—	W	3,536.6	867.3	—	—	867.3
October .....	W	—	W	3,507.2	859.2	—	—	859.2
November .....	W	—	W	3,419.7	865.3	—	—	865.3
December .....	W	—	W	3,377.0	868.0	—	—	868.0
<b>1995 Average</b> .....	<b>W</b>	—	<b>W</b>	<b>3,421.6</b>	<b>864.7</b>	—	—	<b>864.7</b>
<b>Mississippi</b>								
January .....	2,199.2	—	—	2,199.2	426.0	—	—	426.0
February .....	2,408.1	—	—	2,408.1	443.3	—	—	443.3
March .....	2,322.0	—	—	2,322.0	450.8	—	—	450.8
April .....	2,262.4	—	—	2,262.4	431.0	—	—	431.0
May .....	2,474.4	—	—	2,474.4	465.3	—	—	465.3
June .....	2,477.0	—	—	2,477.0	466.1	—	—	466.1
July .....	2,437.4	—	—	2,437.4	456.4	—	—	456.4
August .....	2,470.9	—	—	2,470.9	458.0	—	—	458.0
September .....	2,430.8	—	—	2,430.8	442.2	—	—	442.2
October .....	2,397.5	—	—	2,397.5	447.6	—	—	447.6
November .....	2,358.4	—	—	2,358.4	456.4	—	—	456.4
December .....	2,350.2	—	—	2,350.2	459.4	—	—	459.4
<b>1995 Average</b> .....	<b>2,382.1</b>	—	—	<b>2,382.1</b>	<b>450.3</b>	—	—	<b>450.3</b>

See footnotes at end of table.

**Table 48. Prime Supplier Sales Volumes of Motor Gasoline by Grade, Formulation, PAD District, and State**  
(Thousand Gallons per Day) — Continued

Geographic Area Month	Premium				All Grades			
	Conventional	Oxygenated	Reformulated	Total	Conventional	Oxygenated	Reformulated	Total
<b>Alabama</b>								
January .....	1,223.0	—	—	1,223.0	5,278.3	—	—	5,278.3
February .....	1,302.6	—	—	1,302.6	5,596.5	—	—	5,596.5
March .....	1,362.8	—	—	1,362.8	5,699.2	—	—	5,699.2
April .....	1,310.6	—	—	1,310.6	5,593.5	—	—	5,593.5
May .....	1,279.5	—	—	1,279.5	5,845.5	—	—	5,845.5
June .....	1,285.7	—	—	1,285.7	5,962.8	—	—	5,962.8
July .....	1,225.4	—	—	1,225.4	5,594.9	—	—	5,594.9
August .....	1,303.1	—	—	1,303.1	5,862.8	—	—	5,862.8
September .....	1,270.3	—	—	1,270.3	5,561.4	—	—	5,561.4
October .....	1,315.9	—	—	1,315.9	5,681.6	—	—	5,681.6
November .....	1,376.3	—	—	1,376.3	5,763.2	—	—	5,763.2
December .....	1,397.0	—	—	1,397.0	5,687.5	—	—	5,687.5
<b>1995 Average .....</b>	<b>1,304.3</b>	<b>—</b>	<b>—</b>	<b>1,304.3</b>	<b>5,677.5</b>	<b>—</b>	<b>—</b>	<b>5,677.5</b>
<b>Arkansas</b>								
January .....	729.3	—	—	729.3	3,699.6	—	—	3,699.6
February .....	757.2	—	—	757.2	3,943.8	—	—	3,943.8
March .....	749.9	—	—	749.9	3,931.0	—	—	3,931.0
April .....	819.1	—	—	819.1	4,101.9	—	—	4,101.9
May .....	734.8	—	—	734.8	4,074.2	—	—	4,074.2
June .....	774.0	—	—	774.0	4,246.1	—	—	4,246.1
July .....	739.8	—	—	739.8	4,132.1	—	—	4,132.1
August .....	780.3	—	—	780.3	4,234.6	—	—	4,234.6
September .....	750.6	—	—	750.6	4,207.5	—	—	4,207.5
October .....	759.1	—	—	759.1	4,124.2	—	—	4,124.2
November .....	797.7	—	—	797.7	4,012.0	—	—	4,012.0
December .....	763.8	—	—	763.8	3,943.8	—	—	3,943.8
<b>1995 Average .....</b>	<b>762.8</b>	<b>—</b>	<b>—</b>	<b>762.8</b>	<b>4,054.2</b>	<b>—</b>	<b>—</b>	<b>4,054.2</b>
<b>Louisiana</b>								
January .....	1,339.1	—	—	1,339.1	5,287.0	—	—	5,287.0
February .....	1,375.3	—	—	1,375.3	5,602.3	—	—	5,602.3
March .....	1,410.7	—	—	1,410.7	5,771.2	—	—	5,771.2
April .....	1,370.1	—	—	1,370.1	5,525.3	—	—	5,525.3
May .....	W	—	W	1,438.1	W	—	W	5,773.0
June .....	W	—	W	1,382.0	W	—	W	5,916.8
July .....	1,266.2	—	—	1,266.2	W	—	W	5,615.6
August .....	1,297.7	—	—	1,297.7	W	—	W	5,525.1
September .....	1,344.8	—	—	1,344.8	W	—	W	5,748.6
October .....	1,379.8	—	—	1,379.8	W	—	W	5,746.2
November .....	1,427.9	—	—	1,427.9	W	—	W	5,712.8
December .....	1,412.9	—	—	1,412.9	W	—	W	5,657.9
<b>1995 Average .....</b>	<b>W</b>	<b>—</b>	<b>W</b>	<b>1,370.2</b>	<b>W</b>	<b>—</b>	<b>W</b>	<b>5,656.5</b>
<b>Mississippi</b>								
January .....	691.9	—	—	691.9	3,317.1	—	—	3,317.1
February .....	766.8	—	—	766.8	3,618.1	—	—	3,618.1
March .....	804.5	—	—	804.5	3,577.2	—	—	3,577.2
April .....	741.0	—	—	741.0	3,434.3	—	—	3,434.3
May .....	739.1	—	—	739.1	3,678.7	—	—	3,678.7
June .....	707.9	—	—	707.9	3,651.0	—	—	3,651.0
July .....	718.3	—	—	718.3	3,612.1	—	—	3,612.1
August .....	751.2	—	—	751.2	3,680.2	—	—	3,680.2
September .....	724.7	—	—	724.7	3,597.7	—	—	3,597.7
October .....	747.6	—	—	747.6	3,592.7	—	—	3,592.7
November .....	816.9	—	—	816.9	3,631.7	—	—	3,631.7
December .....	821.5	—	—	821.5	3,631.0	—	—	3,631.0
<b>1995 Average .....</b>	<b>752.5</b>	<b>—</b>	<b>—</b>	<b>752.5</b>	<b>3,585.0</b>	<b>—</b>	<b>—</b>	<b>3,585.0</b>

See footnotes at end of table.

**Table 48. Prime Supplier Sales Volumes of Motor Gasoline by Grade, Formulation, PAD District, and State**

(Thousand Gallons per Day) — Continued

Geographic Area Month	Regular				Midgrade			
	Conventional <sup>a</sup>	Oxygenated	Reformulated	Total	Conventional	Oxygenated	Reformulated	Total
<b>New Mexico</b>								
January .....	1,320.8	603.5	—	1,924.3	29.3	33.9	—	63.1
February .....	1,322.2	633.7	—	1,955.9	31.0	33.2	—	64.2
March .....	W	W	—	2,018.7	W	W	—	96.1
April .....	W	W	—	2,001.6	W	W	—	89.2
May .....	W	W	—	2,105.0	W	W	—	113.7
June .....	W	W	—	2,065.5	W	W	—	119.7
July .....	W	W	—	2,113.3	W	W	—	138.6
August .....	W	W	—	2,176.8	W	W	—	145.8
September .....	W	W	—	1,896.0	W	W	—	150.8
October .....	W	W	—	2,081.6	123.6	34.0	—	157.6
November .....	W	W	—	1,890.1	88.4	53.7	—	142.1
December .....	W	W	—	1,945.2	89.5	50.5	—	140.0
<b>1995 Average</b> .....	<b>W</b>	<b>W</b>	<b>—</b>	<b>2,015.5</b>	<b>97.4</b>	<b>21.4</b>	<b>—</b>	<b>118.8</b>
<b>Texas</b>								
January .....	10,724.5	523.5	6,408.0	17,656.0	1,857.7	59.7	1,709.0	3,626.4
February .....	11,545.9	561.6	6,619.1	18,726.6	1,880.0	58.1	1,844.3	3,782.3
March .....	W	W	6,854.8	19,877.8	W	W	1,920.7	3,877.3
April .....	W	W	W	19,510.1	1,967.2	W	W	3,867.2
May .....	W	W	7,122.4	20,319.3	2,049.5	—	1,960.5	4,010.0
June .....	12,982.3	—	7,225.2	20,207.5	2,017.5	—	1,954.4	3,971.9
July .....	W	—	W	19,377.9	2,000.2	—	1,853.0	3,853.3
August .....	W	—	W	20,499.1	2,082.4	—	1,936.6	4,019.0
September .....	12,644.8	W	W	19,765.7	1,925.7	18.0	1,861.9	3,805.5
October .....	12,328.2	W	W	19,623.2	1,925.3	50.2	1,841.8	3,817.3
November .....	12,330.2	W	W	19,864.4	1,902.5	68.8	1,812.7	3,784.0
December .....	12,020.8	W	W	19,141.4	1,926.9	69.4	1,819.0	3,815.3
<b>1995 Average</b> .....	<b>12,407.4</b>	<b>W</b>	<b>W</b>	<b>19,551.0</b>	<b>1,953.8</b>	<b>31.6</b>	<b>1,867.6</b>	<b>3,853.0</b>
<b>PAD District IV</b>								
January .....	4,831.6	2,274.3	—	7,105.9	471.4	553.5	—	1,024.9
February .....	4,999.9	2,232.5	—	7,232.3	501.6	551.7	—	1,053.3
March .....	7,121.6	371.5	—	7,493.1	1,027.9	51.1	—	1,079.0
April .....	7,015.3	347.9	—	7,363.2	W	W	—	1,105.4
May .....	W	W	—	8,042.2	W	W	—	1,144.0
June .....	W	W	—	8,713.3	W	W	—	1,307.4
July .....	W	W	—	8,785.5	W	W	—	1,372.0
August .....	W	W	—	9,022.0	W	W	—	1,439.2
September .....	7,635.0	332.0	—	7,967.0	W	W	—	1,330.9
October .....	6,963.8	861.2	—	7,825.0	W	W	—	1,327.5
November .....	W	W	—	7,256.7	W	W	—	1,325.7
December .....	4,915.5	2,365.8	—	7,281.4	733.9	593.2	—	1,327.2
<b>1995 Average</b> .....	<b>6,807.5</b>	<b>1,038.3</b>	<b>—</b>	<b>7,845.8</b>	<b>1,004.6</b>	<b>232.9</b>	<b>—</b>	<b>1,237.5</b>
<b>Colorado</b>								
January .....	978.0	2,138.5	—	3,116.5	80.8	536.8	—	617.6
February .....	988.1	2,179.3	—	3,167.4	82.2	548.3	—	630.5
March .....	W	W	—	3,223.6	564.9	51.1	—	616.0
April .....	2,776.9	347.9	—	3,124.8	W	W	—	584.4
May .....	W	W	—	3,450.3	W	W	—	593.5
June .....	W	W	—	3,685.9	W	W	—	650.8
July .....	W	W	—	3,666.2	W	W	—	669.6
August .....	W	W	—	3,828.3	W	W	—	707.3
September .....	3,141.1	332.0	—	3,473.1	W	W	—	650.9
October .....	2,506.1	818.5	—	3,324.7	485.5	188.4	—	673.9
November .....	1,087.9	2,099.8	—	3,187.7	123.5	566.9	—	690.4
December .....	1,113.0	2,142.9	—	3,255.9	117.8	568.2	—	686.0
<b>1995 Average</b> .....	<b>2,396.0</b>	<b>981.1</b>	<b>—</b>	<b>3,377.2</b>	<b>421.1</b>	<b>226.7</b>	<b>—</b>	<b>647.8</b>

See footnotes at end of table.

**Table 48. Prime Supplier Sales Volumes of Motor Gasoline by Grade, Formulation, PAD District, and State**

(Thousand Gallons per Day) — Continued

Geographic Area Month	Premium				All Grades			
	Conventional	Oxygenated	Reformulated	Total	Conventional	Oxygenated	Reformulated	Total
<b>New Mexico</b>								
January .....	179.4	77.2	—	256.6	1,529.4	714.6	—	2,244.0
February .....	175.3	77.6	—	252.9	1,528.5	744.6	—	2,273.0
March .....	W	W	—	279.8	W	W	—	2,394.6
April .....	W	W	—	277.1	W	W	—	2,368.0
May .....	W	W	—	291.0	W	W	—	2,509.8
June .....	W	W	—	289.1	W	W	—	2,474.2
July .....	W	W	—	323.8	W	W	—	2,575.7
August .....	W	W	—	356.5	W	W	—	2,679.1
September .....	W	W	—	300.8	W	W	—	2,347.5
October .....	279.5	62.9	—	342.4	W	W	—	2,581.6
November .....	220.5	99.4	—	319.9	W	W	—	2,352.1
December .....	227.0	106.3	—	333.3	W	W	—	2,418.4
<b>1995 Average</b> .....	<b>W</b>	<b>W</b>	<b>—</b>	<b>302.4</b>	<b>W</b>	<b>W</b>	<b>—</b>	<b>2,436.7</b>
<b>Texas</b>								
January .....	2,285.9	100.5	2,266.0	4,652.4	14,868.2	683.6	10,383.0	25,934.8
February .....	2,398.0	99.7	2,361.9	4,859.5	15,823.8	719.4	10,825.3	27,368.5
March .....	W	W	2,429.4	5,158.1	W	W	11,204.8	28,913.2
April .....	W	W	W	4,995.1	W	W	W	28,372.4
May .....	W	—	W	5,102.2	17,913.7	W	W	29,431.4
June .....	W	—	W	4,963.0	W	—	W	29,142.4
July .....	2,336.6	—	2,290.9	4,627.5	W	—	W	27,858.7
August .....	2,511.8	—	2,487.7	4,999.5	W	—	W	29,517.6
September .....	2,368.0	45.0	2,473.7	4,886.7	16,938.6	W	W	28,457.9
October .....	2,477.5	97.7	2,497.5	5,072.6	16,731.0	W	W	28,513.1
November .....	2,399.4	139.3	2,552.2	5,090.8	16,632.1	W	W	28,739.2
December .....	2,421.6	112.7	2,507.2	5,041.6	16,369.4	W	W	27,998.3
<b>1995 Average</b> .....	<b>2,467.0</b>	<b>W</b>	<b>W</b>	<b>4,954.5</b>	<b>16,828.2</b>	<b>W</b>	<b>W</b>	<b>28,358.5</b>
<b>PAD District IV</b>								
January .....	1,222.3	517.9	—	1,740.3	6,525.3	3,345.8	—	9,871.1
February .....	1,248.9	494.4	—	1,743.3	6,750.4	3,278.5	—	10,028.9
March .....	1,777.2	63.5	—	1,840.7	9,926.8	486.0	—	10,412.8
April .....	W	W	—	1,757.1	9,777.6	448.1	—	10,225.6
May .....	W	W	—	1,895.8	W	W	—	11,082.0
June .....	W	W	—	2,079.3	W	W	—	12,100.0
July .....	W	W	—	2,197.6	W	W	—	12,355.1
August .....	W	W	—	2,377.7	W	W	—	12,838.9
September .....	W	W	—	2,088.8	10,950.3	436.5	—	11,386.8
October .....	W	W	—	1,978.4	9,845.7	1,285.0	—	11,130.8
November .....	W	W	—	1,887.3	W	W	—	10,469.7
December .....	1,322.4	588.2	—	1,910.6	6,971.9	3,547.2	—	10,519.1
<b>1995 Average</b> .....	<b>1,723.5</b>	<b>236.3</b>	<b>—</b>	<b>1,959.9</b>	<b>9,535.6</b>	<b>1,507.6</b>	<b>—</b>	<b>11,043.2</b>
<b>Colorado</b>								
January .....	159.6	470.8	—	630.4	1,218.4	3,146.1	—	4,364.5
February .....	160.7	478.2	—	638.9	1,231.0	3,205.8	—	4,436.8
March .....	W	W	—	674.5	W	W	—	4,514.2
April .....	W	W	—	671.9	3,933.1	448.1	—	4,381.1
May .....	W	W	—	699.9	W	W	—	4,743.7
June .....	W	W	—	797.7	W	W	—	5,134.4
July .....	W	W	—	835.7	W	W	—	5,171.5
August .....	W	W	—	928.9	W	W	—	5,464.4
September .....	W	W	—	871.9	4,559.5	436.5	—	4,996.0
October .....	579.5	213.7	—	793.2	3,571.1	1,220.7	—	4,791.8
November .....	222.6	518.0	—	740.6	1,434.0	3,184.7	—	4,618.7
December .....	237.7	509.2	—	746.9	1,468.5	3,220.3	—	4,688.8
<b>1995 Average</b> .....	<b>536.8</b>	<b>216.5</b>	<b>—</b>	<b>753.3</b>	<b>3,353.8</b>	<b>1,424.4</b>	<b>—</b>	<b>4,778.2</b>

See footnotes at end of table.

**Table 48. Prime Supplier Sales Volumes of Motor Gasoline by Grade, Formulation, PAD District, and State**

(Thousand Gallons per Day) — Continued

Geographic Area Month	Regular				Midgrade			
	Conventional <sup>a</sup>	Oxygenated	Reformulated	Total	Conventional	Oxygenated	Reformulated	Total
<b>Idaho</b>								
January .....	928.5	—	—	928.5	99.5	—	—	99.5
February .....	991.4	—	—	991.4	107.3	—	—	107.3
March .....	1,029.1	—	—	1,029.1	124.9	—	—	124.9
April .....	999.1	—	—	999.1	136.0	—	—	136.0
May .....	1,119.5	—	—	1,119.5	135.0	—	—	135.0
June .....	1,213.6	—	—	1,213.6	170.1	—	—	170.1
July .....	1,162.4	—	—	1,162.4	187.5	—	—	187.5
August .....	1,218.5	—	—	1,218.5	199.5	—	—	199.5
September .....	1,118.4	—	—	1,118.4	181.1	—	—	181.1
October .....	1,082.1	—	—	1,082.1	178.6	—	—	178.6
November .....	963.0	—	—	963.0	160.6	—	—	160.6
December .....	941.5	—	—	941.5	157.2	—	—	157.2
<b>1995 Average .....</b>	<b>1,064.4</b>	<b>—</b>	<b>—</b>	<b>1,064.4</b>	<b>153.4</b>	<b>—</b>	<b>—</b>	<b>153.4</b>
<b>Montana</b>								
January .....	809.6	47.9	—	857.5	W	W	—	W
February .....	845.7	45.5	—	891.2	14.5	W	—	W
March .....	957.2	—	—	957.2	35.1	—	—	35.1
April .....	948.7	—	—	948.7	48.4	—	—	48.4
May .....	1,024.7	—	—	1,024.7	65.0	—	—	65.0
June .....	1,125.1	—	—	1,125.1	78.0	—	—	78.0
July .....	1,242.3	—	—	1,242.3	91.1	—	—	91.1
August .....	1,220.3	—	—	1,220.3	92.6	—	—	92.6
September .....	1,043.7	—	—	1,043.7	81.0	—	—	81.0
October .....	W	W	—	1,036.9	W	W	—	71.8
November .....	W	W	—	907.1	W	W	—	73.6
December .....	802.9	51.5	—	854.4	W	W	—	75.4
<b>1995 Average .....</b>	<b>991.9</b>	<b>18.2</b>	<b>—</b>	<b>1,010.1</b>	<b>W</b>	<b>W</b>	<b>—</b>	<b>61.3</b>
<b>Utah</b>								
January .....	1,584.5	87.9	—	1,672.4	W	W	—	295.7
February .....	1,627.8	7.6	—	1,635.4	W	W	—	290.7
March .....	W	W	—	1,704.3	293.7	—	—	293.7
April .....	1,716.7	—	—	1,716.7	325.8	—	—	325.8
May .....	1,805.0	—	—	1,805.0	338.2	—	—	338.2
June .....	1,938.8	—	—	1,938.8	393.3	—	—	393.3
July .....	1,904.3	—	—	1,904.3	406.9	—	—	406.9
August .....	1,966.0	—	—	1,966.0	424.0	—	—	424.0
September .....	1,672.7	—	—	1,672.7	403.0	—	—	403.0
October .....	1,721.0	21.9	—	1,742.9	387.3	1.4	—	388.6
November .....	1,439.4	175.7	—	1,615.1	370.9	18.3	—	389.3
December .....	1,486.3	171.5	—	1,657.7	W	W	—	395.4
<b>1995 Average .....</b>	<b>W</b>	<b>W</b>	<b>—</b>	<b>1,753.8</b>	<b>W</b>	<b>W</b>	<b>—</b>	<b>362.5</b>
<b>Wyoming</b>								
January .....	531.1	—	—	531.1	W	—	—	W
February .....	546.8	—	—	546.8	W	—	—	W
March .....	578.9	—	—	578.9	9.3	—	—	9.3
April .....	573.9	—	—	573.9	10.7	—	—	10.7
May .....	642.7	—	—	642.7	12.3	—	—	12.3
June .....	749.9	—	—	749.9	15.1	—	—	15.1
July .....	810.4	—	—	810.4	16.9	—	—	16.9
August .....	788.9	—	—	788.9	15.8	—	—	15.8
September .....	659.1	—	—	659.1	15.0	—	—	15.0
October .....	W	W	—	638.4	14.5	—	—	14.5
November .....	583.7	—	—	583.7	11.9	—	—	11.9
December .....	571.9	—	—	571.9	13.1	—	—	13.1
<b>1995 Average .....</b>	<b>W</b>	<b>W</b>	<b>—</b>	<b>640.4</b>	<b>12.6</b>	<b>—</b>	<b>—</b>	<b>12.6</b>

See footnotes at end of table.

**Table 48. Prime Supplier Sales Volumes of Motor Gasoline by Grade, Formulation, PAD District, and State**

(Thousand Gallons per Day) — Continued

Geographic Area Month	Premium				All Grades			
	Conventional	Oxygenated	Reformulated	Total	Conventional	Oxygenated	Reformulated	Total
<b>Idaho</b>								
January .....	186.4	—	—	186.4	1,214.4	—	—	1,214.4
February .....	201.5	—	—	201.5	1,300.3	—	—	1,300.3
March .....	208.9	—	—	208.9	1,362.9	—	—	1,362.9
April .....	197.1	—	—	197.1	1,332.2	—	—	1,332.2
May .....	233.0	—	—	233.0	1,487.5	—	—	1,487.5
June .....	251.0	—	—	251.0	1,634.7	—	—	1,634.7
July .....	257.0	—	—	257.0	1,606.9	—	—	1,606.9
August .....	273.5	—	—	273.5	1,691.5	—	—	1,691.5
September .....	245.7	—	—	245.7	1,545.2	—	—	1,545.2
October .....	243.8	—	—	243.8	1,504.5	—	—	1,504.5
November .....	225.3	—	—	225.3	1,349.0	—	—	1,349.0
December .....	230.3	—	—	230.3	1,329.0	—	—	1,329.0
<b>1995 Average .....</b>	<b>229.7</b>	—	—	<b>229.7</b>	<b>1,447.5</b>	—	—	<b>1,447.5</b>
<b>Montana</b>								
January .....	W	W	—	W	986.5	63.2	—	1,049.6
February .....	180.7	W	—	W	1,040.9	60.0	—	1,100.8
March .....	200.4	—	—	200.4	1,192.6	—	—	1,192.6
April .....	206.4	—	—	206.4	1,203.5	—	—	1,203.5
May .....	225.3	—	—	225.3	1,315.0	—	—	1,315.0
June .....	245.4	—	—	245.4	1,448.5	—	—	1,448.5
July .....	282.1	—	—	282.1	1,615.4	—	—	1,615.4
August .....	300.3	—	—	300.3	1,613.2	—	—	1,613.2
September .....	248.3	—	—	248.3	1,373.0	—	—	1,373.0
October .....	W	W	—	226.2	W	W	—	1,334.9
November .....	W	W	—	220.2	W	W	—	1,200.9
December .....	W	W	—	217.5	1,072.8	74.5	—	1,147.3
<b>1995 Average .....</b>	<b>224.2</b>	<b>5.5</b>	—	<b>229.7</b>	<b>W</b>	<b>W</b>	—	<b>1,301.1</b>
<b>Utah</b>								
January .....	W	W	—	621.1	2,452.7	136.5	—	2,589.2
February .....	W	W	—	595.0	2,508.3	12.8	—	2,521.1
March .....	W	W	—	637.7	W	W	—	2,635.7
April .....	561.4	—	—	561.4	2,604.0	—	—	2,604.0
May .....	606.5	—	—	606.5	2,749.7	—	—	2,749.7
June .....	627.5	—	—	627.5	2,959.6	—	—	2,959.6
July .....	636.3	—	—	636.3	2,947.5	—	—	2,947.5
August .....	680.8	—	—	680.8	3,070.8	—	—	3,070.8
September .....	568.1	—	—	568.1	2,643.8	—	—	2,643.8
October .....	565.0	9.5	—	574.5	2,673.3	32.8	—	2,706.1
November .....	512.6	62.0	—	574.6	2,323.0	256.1	—	2,579.0
December .....	W	W	—	583.7	2,384.5	252.4	—	2,636.9
<b>1995 Average .....</b>	<b>591.6</b>	<b>14.3</b>	—	<b>605.9</b>	<b>2,664.3</b>	<b>57.9</b>	—	<b>2,722.2</b>
<b>Wyoming</b>								
January .....	W	—	—	W	653.4	—	—	653.4
February .....	W	—	—	W	669.9	—	—	669.9
March .....	119.1	—	—	119.1	707.4	—	—	707.4
April .....	120.3	—	—	120.3	704.8	—	—	704.8
May .....	131.1	—	—	131.1	786.2	—	—	786.2
June .....	157.7	—	—	157.7	922.8	—	—	922.8
July .....	186.5	—	—	186.5	1,013.8	—	—	1,013.8
August .....	194.3	—	—	194.3	999.1	—	—	999.1
September .....	154.8	—	—	154.8	828.9	—	—	828.9
October .....	140.7	—	—	140.7	W	W	—	793.5
November .....	126.6	—	—	126.6	722.1	—	—	722.1
December .....	132.2	—	—	132.2	717.2	—	—	717.2
<b>1995 Average .....</b>	<b>141.3</b>	—	—	<b>141.3</b>	<b>W</b>	<b>W</b>	—	<b>794.2</b>

See footnotes at end of table.



**Table 48. Prime Supplier Sales Volumes of Motor Gasoline by Grade, Formulation, PAD District, and State**  
(Thousand Gallons per Day) — Continued

Geographic Area Month	Regular				Midgrade			
	Conventional <sup>a</sup>	Oxygenated	Reformulated	Total	Conventional	Oxygenated	Reformulated	Total
<b>PAD District V</b>								
January .....	6,683.3	18,173.4	11,540.0	36,396.7	277.0	2,432.1	3,449.3	6,158.5
February .....	17,695.0	8,807.3	12,280.3	38,782.6	2,671.7	431.0	3,865.1	6,967.8
March .....	23,227.9	3,728.6	11,981.3	38,937.8	3,209.8	126.7	3,868.0	7,204.5
April .....	25,938.6	994.7	12,044.5	38,977.9	3,451.1	19.7	3,913.2	7,383.9
May .....	26,487.5	981.0	12,137.1	39,605.6	3,679.3	22.4	3,939.1	7,640.7
June .....	27,090.2	990.3	12,408.7	40,489.3	3,855.0	24.5	4,155.5	8,035.0
July .....	26,445.6	966.8	11,745.3	39,157.6	3,989.7	24.4	4,161.4	8,175.5
August .....	26,840.5	1,001.2	12,139.9	39,981.5	4,222.0	24.0	4,271.8	8,517.8
September .....	24,119.4	2,653.4	11,843.4	38,616.2	3,862.5	364.1	4,258.0	8,484.6
October .....	10,476.3	15,804.7	11,638.5	37,919.5	975.6	3,504.6	4,233.4	8,713.6
November .....	7,250.0	18,012.8	11,510.4	36,773.2	770.3	4,144.0	4,192.7	9,107.0
December .....	6,546.9	18,091.2	11,658.9	36,297.0	776.2	4,263.2	4,198.2	9,237.5
<b>1995 Average .....</b>	<b>19,055.8</b>	<b>7,526.8</b>	<b>11,907.2</b>	<b>38,489.8</b>	<b>2,641.1</b>	<b>1,290.3</b>	<b>4,042.6</b>	<b>7,974.0</b>
<b>Alaska</b>								
January .....	353.5	102.6	—	456.2	W	W	—	W
February .....	355.0	112.1	—	467.2	W	W	—	39.4
March .....	418.1	87.5	—	505.6	W	W	—	40.2
April .....	443.2	80.5	—	523.7	W	W	—	39.0
May .....	577.1	74.7	—	651.8	W	W	—	43.4
June .....	W	W	—	721.6	W	W	—	54.9
July .....	W	W	—	699.5	W	W	—	55.9
August .....	W	W	—	654.3	W	W	—	54.8
September .....	W	W	—	626.3	W	W	—	50.9
October .....	421.7	77.8	—	499.5	W	W	—	51.7
November .....	329.6	113.2	—	442.8	W	W	—	50.9
December .....	347.6	118.4	—	466.0	W	W	—	52.3
<b>1995 Average .....</b>	<b>479.0</b>	<b>81.0</b>	<b>—</b>	<b>560.1</b>	<b>W</b>	<b>W</b>	<b>—</b>	<b>45.3</b>
<b>Arizona</b>								
January .....	1,358.4	2,491.6	—	3,850.0	35.5	102.9	—	138.3
February .....	1,407.3	2,679.0	—	4,086.3	35.9	112.9	—	148.8
March .....	1,448.7	2,672.1	—	4,120.8	47.5	101.4	—	149.0
April .....	W	W	—	4,038.0	W	W	—	117.3
May .....	3,978.8	—	—	3,978.8	122.8	—	—	122.8
June .....	3,996.4	—	—	3,996.4	137.0	—	—	137.0
July .....	3,676.4	—	—	3,676.4	139.0	—	—	139.0
August .....	3,687.7	—	—	3,687.7	167.3	—	—	167.3
September .....	3,203.7	W	W	3,428.7	232.8	W	W	269.9
October .....	W	2,230.9	W	3,541.9	W	W	W	459.9
November .....	W	2,307.2	W	3,491.1	W	W	W	537.5
December .....	W	2,284.5	W	3,423.3	W	W	W	579.5
<b>1995 Average .....</b>	<b>2,532.8</b>	<b>W</b>	<b>W</b>	<b>3,774.5</b>	<b>W</b>	<b>W</b>	<b>W</b>	<b>247.8</b>
<b>California</b>								
January .....	494.1	9,887.8	11,540.0	21,921.9	38.1	2,080.5	3,449.3	5,567.9
February .....	10,835.7	407.4	12,280.3	23,523.5	2,350.5	80.8	3,865.1	6,296.4
March .....	11,037.7	28.5	11,981.3	23,047.5	2,551.6	6.5	3,868.0	6,426.1
April .....	11,070.3	17.3	12,044.5	23,132.1	2,608.9	2.9	3,913.2	6,525.0
May .....	W	W	12,137.1	23,556.5	W	W	3,939.1	6,598.5
June .....	W	W	12,408.7	24,082.0	W	W	4,155.5	6,978.0
July .....	W	W	11,745.3	23,035.5	W	W	4,161.4	6,986.2
August .....	W	W	12,139.9	23,771.3	W	W	4,271.8	7,221.4
September .....	10,493.6	W	W	23,169.6	2,692.5	W	W	7,139.7
October .....	1,351.0	9,921.6	11,619.3	22,891.9	162.5	2,590.8	4,226.0	6,979.3
November .....	922.9	10,149.8	11,492.0	22,564.7	69.9	2,685.6	4,186.1	6,941.6
December .....	664.2	10,130.5	11,640.3	22,435.1	64.4	2,650.8	4,191.9	6,907.1
<b>1995 Average .....</b>	<b>7,701.5</b>	<b>3,485.3</b>	<b>11,902.4</b>	<b>23,089.2</b>	<b>1,808.5</b>	<b>866.0</b>	<b>4,040.9</b>	<b>6,715.4</b>

See footnotes at end of table.

**Table 48. Prime Supplier Sales Volumes of Motor Gasoline by Grade, Formulation, PAD District, and State**  
(Thousand Gallons per Day) — Continued

Geographic Area Month	Premium				All Grades			
	Conventional	Oxygenated	Reformulated	Total	Conventional	Oxygenated	Reformulated	Total
<b>PAD District V</b>								
January .....	1,102.7	4,101.5	4,269.9	9,474.2	8,063.1	24,707.1	19,259.3	52,029.4
February .....	3,852.6	1,765.4	4,599.4	10,217.4	24,219.3	11,003.7	20,744.9	55,967.9
March .....	4,975.5	861.8	4,524.4	10,361.7	31,413.3	4,717.2	20,373.6	56,504.0
April .....	5,838.7	243.4	4,537.1	10,619.2	35,228.4	1,257.7	20,494.8	56,980.9
May .....	5,836.0	236.8	4,520.3	10,593.1	36,002.8	1,240.2	20,596.5	57,839.5
June .....	6,022.4	233.3	4,569.2	10,824.9	36,967.7	1,248.1	21,133.4	59,349.2
July .....	6,072.6	232.7	4,491.5	10,796.8	36,507.9	1,223.9	20,398.2	58,129.9
August .....	6,265.2	242.1	4,703.1	11,210.3	37,327.6	1,267.2	21,114.8	59,709.7
September .....	5,749.2	702.9	4,666.8	11,118.8	33,731.1	3,720.4	20,768.2	58,219.7
October .....	1,866.3	4,258.1	4,658.4	10,782.7	13,318.2	23,567.4	20,530.3	57,415.9
November .....	1,324.3	4,714.6	4,670.7	10,709.7	9,344.7	26,871.4	20,373.8	56,589.8
December .....	1,273.8	4,625.4	4,643.7	10,542.8	8,596.8	26,979.7	20,500.8	56,077.3
<b>1995 Average .....</b>	<b>4,178.3</b>	<b>1,856.3</b>	<b>4,570.5</b>	<b>10,605.1</b>	<b>25,875.1</b>	<b>10,673.5</b>	<b>20,520.4</b>	<b>57,068.9</b>
<b>Alaska</b>								
January .....	W	W	—	W	403.2	135.5	—	538.6
February .....	W	W	—	69.0	431.1	144.5	—	575.6
March .....	W	W	—	80.4	509.2	116.9	—	626.2
April .....	W	W	—	76.6	530.3	109.1	—	639.3
May .....	W	W	—	93.8	685.3	103.8	—	789.0
June .....	W	W	—	107.8	W	W	—	884.3
July .....	W	W	—	101.2	W	W	—	856.6
August .....	W	W	—	105.4	W	W	—	814.4
September .....	W	W	—	86.4	W	W	—	763.6
October .....	W	W	—	85.9	524.8	112.3	—	637.1
November .....	W	W	—	77.9	417.1	154.5	—	571.6
December .....	W	W	—	79.8	436.9	161.2	—	598.0
<b>1995 Average .....</b>	<b>W</b>	<b>W</b>	<b>—</b>	<b>86.5</b>	<b>579.0</b>	<b>112.9</b>	<b>—</b>	<b>691.9</b>
<b>Arizona</b>								
January .....	137.0	581.8	—	718.8	1,530.8	3,176.3	—	4,707.1
February .....	144.5	620.7	—	765.1	1,587.6	3,412.6	—	5,000.2
March .....	191.8	617.9	—	809.7	1,688.0	3,391.4	—	5,079.5
April .....	855.3	9.1	—	864.4	4,985.8	33.9	—	5,019.7
May .....	W	W	—	812.9	W	W	—	4,914.5
June .....	W	W	—	874.0	W	W	—	5,007.4
July .....	W	W	—	821.6	W	W	—	4,637.0
August .....	W	W	—	819.7	W	W	—	4,674.7
September .....	782.0	W	W	845.2	4,218.5	W	W	4,543.8
October .....	206.1	W	W	840.0	W	3,201.4	W	4,841.7
November .....	170.1	W	W	837.1	W	3,406.6	W	4,865.8
December .....	145.4	W	W	797.7	W	3,411.8	W	4,800.4
<b>1995 Average .....</b>	<b>W</b>	<b>319.6</b>	<b>W</b>	<b>817.2</b>	<b>3,141.1</b>	<b>W</b>	<b>W</b>	<b>4,839.5</b>
<b>California</b>								
January .....	68.1	2,459.4	4,269.9	6,797.5	600.3	14,427.7	19,259.3	34,287.3
February .....	2,718.5	89.6	4,599.4	7,407.6	15,904.7	577.9	20,744.9	37,227.4
March .....	2,806.3	8.0	4,524.4	7,338.6	16,395.7	43.0	20,373.6	36,812.2
April .....	2,915.1	5.2	4,537.1	7,457.4	16,594.4	25.4	20,494.8	37,114.6
May .....	W	W	4,520.3	7,489.5	W	W	20,596.5	37,644.5
June .....	W	W	4,569.2	7,608.4	W	W	21,133.4	38,668.3
July .....	W	W	4,491.5	7,524.1	W	W	20,398.2	37,545.7
August .....	W	W	4,703.1	7,902.9	W	W	21,114.8	38,895.5
September .....	2,914.2	W	W	7,849.9	16,100.3	W	W	38,159.2
October .....	178.3	2,809.7	4,653.1	7,641.1	1,691.7	15,322.2	20,498.5	37,512.4
November .....	77.9	2,885.3	4,665.7	7,628.8	1,070.7	15,720.7	20,343.8	37,135.1
December .....	74.1	2,824.1	4,639.1	7,537.4	802.7	15,605.5	20,471.3	36,879.5
<b>1995 Average .....</b>	<b>1,990.0</b>	<b>955.6</b>	<b>4,569.2</b>	<b>7,514.8</b>	<b>11,500.0</b>	<b>5,306.9</b>	<b>20,512.5</b>	<b>37,319.4</b>

See footnotes at end of table.

**Table 48. Prime Supplier Sales Volumes of Motor Gasoline by Grade, Formulation, PAD District, and State**

(Thousand Gallons per Day) — Continued

Geographic Area Month	Regular				Midgrade			
	Conventional <sup>a</sup>	Oxygenated	Reformulated	Total	Conventional	Oxygenated	Reformulated	Total
<b>Hawaii</b>								
January .....	520.3	—	—	520.3	116.0	—	—	116.0
February .....	555.5	—	—	555.5	123.7	—	—	123.7
March .....	558.0	—	—	558.0	126.8	—	—	126.8
April .....	543.0	—	—	543.0	126.4	—	—	126.4
May .....	560.9	—	—	560.9	130.2	—	—	130.2
June .....	572.8	—	—	572.8	132.2	—	—	132.2
July .....	559.8	—	—	559.8	132.2	—	—	132.2
August .....	518.3	—	—	518.3	133.3	—	—	133.3
September .....	553.0	—	—	553.0	130.7	—	—	130.7
October .....	549.7	—	—	549.7	131.0	—	—	131.0
November .....	558.1	—	—	558.1	133.7	—	—	133.7
December .....	540.1	—	—	540.1	133.7	—	—	133.7
<b>1995 Average .....</b>	<b>549.0</b>	<b>—</b>	<b>—</b>	<b>549.0</b>	<b>129.2</b>	<b>—</b>	<b>—</b>	<b>129.2</b>
<b>Nevada</b>								
January .....	430.5	967.0	—	1,397.4	32.5	139.6	—	172.1
February .....	767.7	682.0	—	1,449.7	79.4	121.0	—	200.4
March .....	W	W	—	1,505.1	W	W	—	226.9
April .....	W	W	—	1,474.5	237.2	—	—	237.2
May .....	W	W	—	1,583.1	227.6	—	—	227.6
June .....	W	W	—	1,615.7	248.6	—	—	248.6
July .....	W	W	—	1,650.4	269.0	—	—	269.0
August .....	W	W	—	1,611.2	277.3	—	—	277.3
September .....	1,196.9	346.7	—	1,543.6	169.5	85.2	—	254.7
October .....	W	869.8	W	1,516.6	W	184.7	W	242.1
November .....	W	873.2	W	1,488.6	W	181.0	W	231.6
December .....	W	926.2	W	1,420.5	W	188.8	W	238.3
<b>1995 Average .....</b>	<b>1,117.3</b>	<b>W</b>	<b>W</b>	<b>1,521.8</b>	<b>160.7</b>	<b>W</b>	<b>W</b>	<b>235.7</b>
<b>Oregon</b>								
January .....	1,530.5	1,410.5	—	2,941.0	W	W	—	W
February .....	1,664.7	1,459.9	—	3,124.6	W	W	—	41.1
March .....	W	W	—	3,270.7	100.7	—	—	100.7
April .....	W	W	—	3,210.1	W	W	—	145.0
May .....	W	W	—	3,264.8	187.9	—	—	187.9
June .....	W	W	—	3,365.8	120.0	—	—	120.0
July .....	W	W	—	3,393.5	126.0	—	—	126.0
August .....	W	W	—	3,425.1	137.9	—	—	137.9
September .....	W	W	—	3,326.5	W	W	—	131.9
October .....	2,616.8	704.1	—	3,320.9	119.4	78.5	—	197.9
November .....	1,514.9	1,507.6	—	3,022.5	104.2	167.3	—	271.5
December .....	1,364.0	1,548.2	—	2,912.2	108.1	171.4	—	279.5
<b>1995 Average .....</b>	<b>2,555.0</b>	<b>660.4</b>	<b>—</b>	<b>3,215.4</b>	<b>110.9</b>	<b>38.5</b>	<b>—</b>	<b>149.4</b>
<b>Washington</b>								
January .....	1,995.9	3,313.9	—	5,309.9	W	W	—	W
February .....	2,109.1	3,466.9	—	5,576.0	33.0	85.0	—	117.9
March .....	5,207.0	723.2	—	5,930.1	W	W	—	134.9
April .....	5,393.2	663.2	—	6,056.4	W	W	—	193.9
May .....	5,379.3	630.5	—	6,009.7	W	W	—	330.3
June .....	5,444.8	690.1	—	6,134.9	W	W	—	364.3
July .....	5,466.5	676.1	—	6,142.6	W	W	—	467.2
August .....	5,602.3	711.4	—	6,313.7	W	W	—	525.9
September .....	4,948.8	1,019.7	—	5,968.6	463.7	43.1	—	506.8
October .....	3,598.5	2,000.5	—	5,599.0	354.4	297.4	—	651.7
November .....	2,143.7	3,061.7	—	5,205.4	280.9	659.2	—	940.1
December .....	2,016.5	3,083.4	—	5,099.9	289.0	758.3	—	1,047.3
<b>1995 Average .....</b>	<b>4,121.2</b>	<b>1,658.7</b>	<b>—</b>	<b>5,779.8</b>	<b>285.5</b>	<b>165.7</b>	<b>—</b>	<b>451.2</b>

See footnotes at end of table.

**Table 48. Prime Supplier Sales Volumes of Motor Gasoline by Grade, Formulation, PAD District, and State**

(Thousand Gallons per Day) — Continued

Geographic Area Month	Premium				All Grades			
	Conventional	Oxygenated	Reformulated	Total	Conventional	Oxygenated	Reformulated	Total
<b>Hawaii</b>								
January .....	291.7	—	—	291.7	928.1	—	—	928.1
February .....	304.3	—	—	304.3	983.5	—	—	983.5
March .....	307.8	—	—	307.8	992.6	—	—	992.6
April .....	302.4	—	—	302.4	971.9	—	—	971.9
May .....	316.3	—	—	316.3	1,007.4	—	—	1,007.4
June .....	316.9	—	—	316.9	1,021.9	—	—	1,021.9
July .....	304.0	—	—	304.0	996.0	—	—	996.0
August .....	308.0	—	—	308.0	959.6	—	—	959.6
September .....	308.8	—	—	308.8	992.5	—	—	992.5
October .....	307.6	—	—	307.6	988.4	—	—	988.4
November .....	304.7	—	—	304.7	996.5	—	—	996.5
December .....	312.9	—	—	312.9	986.7	—	—	986.7
<b>1995 Average .....</b>	<b>307.1</b>	<b>—</b>	<b>—</b>	<b>307.1</b>	<b>985.3</b>	<b>—</b>	<b>—</b>	<b>985.3</b>
<b>Nevada</b>								
January .....	64.2	229.1	—	293.3	527.2	1,335.6	—	1,862.8
February .....	118.2	197.5	—	315.7	965.3	1,000.5	—	1,965.8
March .....	W	W	—	346.4	W	W	—	2,078.4
April .....	W	W	—	354.2	W	W	—	2,066.0
May .....	W	W	—	347.5	W	W	—	2,158.2
June .....	W	W	—	382.4	W	W	—	2,246.7
July .....	W	W	—	415.0	W	W	—	2,334.4
August .....	W	W	—	422.9	W	W	—	2,311.3
September .....	297.1	115.1	—	412.1	1,663.4	547.0	—	2,210.4
October .....	W	248.7	W	374.8	W	1,303.2	W	2,133.6
November .....	W	246.7	W	360.3	W	1,300.9	W	2,080.5
December .....	W	247.2	W	362.3	W	1,362.2	W	2,021.0
<b>1995 Average .....</b>	<b>242.6</b>	<b>W</b>	<b>W</b>	<b>365.8</b>	<b>1,520.6</b>	<b>W</b>	<b>W</b>	<b>2,123.4</b>
<b>Oregon</b>								
January .....	W	W	—	W	1,725.5	1,649.3	—	3,374.8
February .....	W	W	—	403.2	1,866.0	1,702.9	—	3,568.9
March .....	W	W	—	455.9	W	W	—	3,827.4
April .....	W	W	—	496.6	W	W	—	3,851.6
May .....	W	W	—	451.5	W	W	—	3,904.2
June .....	W	W	—	463.2	W	W	—	3,949.0
July .....	W	W	—	480.5	W	W	—	3,999.9
August .....	W	W	—	499.4	W	W	—	4,062.5
September .....	W	W	—	467.1	W	W	—	3,925.5
October .....	336.7	133.4	—	470.1	3,072.9	915.9	—	3,988.8
November .....	194.9	260.6	—	455.4	1,813.9	1,935.5	—	3,749.5
December .....	186.9	253.7	—	440.6	1,659.0	1,973.3	—	3,632.3
<b>1995 Average .....</b>	<b>347.6</b>	<b>108.6</b>	<b>—</b>	<b>456.2</b>	<b>3,013.5</b>	<b>807.5</b>	<b>—</b>	<b>3,821.1</b>
<b>Washington</b>								
January .....	W	W	—	W	2,348.0	3,982.7	—	6,330.7
February .....	339.1	613.4	—	952.5	2,481.1	4,165.3	—	6,646.4
March .....	W	W	—	1,022.8	6,205.4	882.5	—	7,087.8
April .....	W	W	—	1,067.4	6,498.7	819.1	—	7,317.8
May .....	W	W	—	1,081.5	6,633.7	787.8	—	7,421.5
June .....	W	W	—	1,072.3	6,727.2	844.3	—	7,571.5
July .....	W	W	—	1,150.5	6,930.8	829.5	—	7,760.3
August .....	W	W	—	1,152.0	7,119.5	872.2	—	7,991.6
September .....	940.4	209.0	—	1,149.4	6,352.9	1,271.8	—	7,624.7
October .....	648.6	414.6	—	1,063.2	4,601.5	2,712.4	—	7,313.9
November .....	413.2	632.3	—	1,045.4	2,837.7	4,353.2	—	7,190.9
December .....	388.1	624.1	—	1,012.2	2,693.6	4,465.8	—	7,159.4
<b>1995 Average .....</b>	<b>728.9</b>	<b>328.5</b>	<b>—</b>	<b>1,057.4</b>	<b>5,135.5</b>	<b>2,152.9</b>	<b>—</b>	<b>7,288.4</b>

Dash (—) = No data reported.

NA = Not available.

W = Withheld to avoid disclosure of individual company data.

<sup>a</sup> Includes leaded gasoline data.

Note: Totals may not equal the sum of the components due to rounding.

Source: Energy Information Administration, Form EIA-782C, "Monthly Report of Prime Supplier Sales of Petroleum Products Sold for Local Consumption."

**Table 49. Prime Supplier Sales Volumes of Aviation Fuels, Propane, and Residual Fuel Oil by PAD District and State**  
(Thousand Gallons per Day)

Geographic Area Month	Aviation Gasoline	Naphtha- Type Jet Fuel	Kerosene- Type Jet Fuel	Propane (Consumer Grade)	Residual Fuel Oil		
					Sulfur Less Than or Equal to 1 Percent	Sulfur Greater Than 1 Percent	Total Residual Fuel Oil
<b>United States</b>							
January .....	564.8	1,113.8	54,765.4	50,474.8	14,751.6	15,834.7	30,586.3
February .....	668.4	1,109.1	51,874.7	53,325.1	15,057.1	18,393.2	33,450.3
March .....	769.5	1,087.5	53,941.3	38,432.9	12,043.4	16,348.0	28,391.3
April .....	802.8	911.4	54,353.2	30,216.7	8,771.4	14,743.5	23,515.0
May .....	973.7	1,080.8	55,284.8	27,798.1	7,705.6	15,130.0	22,835.6
June .....	1,000.6	991.1	56,209.3	28,204.2	9,455.4	13,696.5	23,151.9
July .....	1,063.8	1,300.5	56,468.8	27,811.1	10,786.1	12,367.3	23,153.4
August .....	1,098.5	1,188.9	57,758.7	32,654.7	10,893.1	15,430.4	26,323.5
September .....	942.5	1,200.6	56,416.1	35,501.6	8,743.6	16,581.5	25,325.1
October .....	803.9	782.5	56,699.9	36,762.4	7,198.9	14,862.6	22,061.5
November .....	690.2	708.0	56,896.4	44,632.5	9,672.9	16,414.6	26,087.5
December .....	571.5	700.4	55,724.2	53,945.3	14,439.1	17,495.5	31,934.6
<b>1995 Average .....</b>	<b>830.2</b>	<b>1,014.4</b>	<b>55,558.0</b>	<b>38,230.2</b>	<b>10,776.0</b>	<b>15,588.0</b>	<b>26,364.0</b>
<b>PAD District I</b>							
January .....	160.2	W	14,627.5	9,636.9	12,465.7	7,404.4	19,870.1
February .....	171.7	W	14,844.1	10,926.9	11,970.5	9,083.4	21,053.9
March .....	219.2	W	14,889.5	6,982.6	9,952.0	7,753.8	17,705.8
April .....	249.3	W	15,106.6	4,840.3	6,308.3	6,626.1	12,934.4
May .....	247.4	W	15,173.4	4,319.3	5,428.5	8,429.5	13,858.1
June .....	239.4	W	15,030.7	4,394.0	7,152.9	7,334.4	14,487.3
July .....	211.7	W	14,780.7	4,419.7	7,799.2	5,868.7	13,667.9
August .....	248.9	W	15,472.2	5,900.4	8,430.3	7,806.1	16,236.4
September .....	226.2	W	14,490.3	5,753.6	6,968.8	9,382.3	16,351.1
October .....	197.5	222.6	15,098.7	5,552.8	5,387.7	7,807.9	13,195.6
November .....	181.6	215.5	14,840.9	8,073.2	7,662.0	7,538.4	15,200.5
December .....	144.5	W	15,431.4	10,782.6	12,369.1	8,455.9	20,825.0
<b>1995 Average .....</b>	<b>208.2</b>	<b>W</b>	<b>14,984.6</b>	<b>6,775.9</b>	<b>8,478.7</b>	<b>7,781.1</b>	<b>16,259.8</b>
<b>Subdistrict IA</b>							
January .....	10.7	W	1,186.5	794.8	3,102.4	1,080.8	4,183.2
February .....	17.9	W	1,152.5	891.1	2,667.1	1,251.8	3,918.9
March .....	18.1	W	1,067.4	730.4	2,458.1	1,472.9	3,931.0
April .....	23.5	W	1,066.7	503.8	1,469.4	555.3	2,024.7
May .....	23.3	-	1,050.2	442.4	1,009.9	1,392.4	2,402.3
June .....	27.1	-	1,082.1	341.3	971.6	885.0	1,856.6
July .....	32.7	W	1,078.5	288.2	2,127.4	517.7	2,645.2
August .....	37.8	W	1,117.8	331.9	1,421.9	1,376.4	2,798.3
September .....	30.7	-	1,074.6	425.2	816.0	1,293.2	2,109.1
October .....	23.2	W	1,147.6	423.7	W	W	1,146.9
November .....	17.8	-	1,103.0	598.3	1,625.3	893.9	2,519.2
December .....	15.5	-	1,131.4	899.4	3,423.2	1,669.1	5,092.3
<b>1995 Average .....</b>	<b>23.2</b>	<b>W</b>	<b>1,104.7</b>	<b>554.1</b>	<b>1,816.3</b>	<b>1,069.2</b>	<b>2,885.5</b>
<b>Connecticut</b>							
January .....	2.1	W	333.5	95.6	W	W	426.1
February .....	W	-	293.0	114.1	W	W	584.8
March .....	W	-	237.7	97.5	W	W	132.1
April .....	W	-	220.1	75.8	W	W	465.1
May .....	2.8	-	273.5	81.9	W	W	51.2
June .....	3.2	-	218.0	69.0	W	W	288.0
July .....	W	W	255.2	50.0	W	W	450.9
August .....	3.9	W	214.1	67.8	W	W	485.0
September .....	W	-	210.9	62.7	W	W	54.1
October .....	3.6	-	289.3	62.3	W	W	55.5
November .....	2.1	-	250.8	83.5	W	W	110.6
December .....	1.6	-	230.5	125.3	W	W	366.5
<b>1995 Average .....</b>	<b>2.6</b>	<b>W</b>	<b>252.2</b>	<b>82.0</b>	<b>W</b>	<b>W</b>	<b>287.4</b>

See footnotes at end of table.

**Table 49. Prime Supplier Sales Volumes of Aviation Fuels, Propane, and Residual Fuel Oil by PAD District and State**

(Thousand Gallons per Day) — Continued

Geographic Area Month	Aviation Gasoline	Naphtha- Type Jet Fuel	Kerosene- Type Jet Fuel	Propane (Consumer Grade)	Residual Fuel Oil			
					Sulfur Less Than or Equal to 1 Percent	Sulfur Greater Than 1 Percent	Total Residual Fuel Oil	
<b>Maine</b>								
January .....	W	—	112.9	98.8	454.7	369.5	824.2	
February .....	W	—	86.6	107.2	596.3	444.5	1,040.8	
March .....	W	—	66.6	96.5	758.4	786.3	1,544.7	
April .....	W	—	70.8	66.1	431.9	321.2	753.1	
May .....	W	—	57.3	67.8	374.5	542.9	917.5	
June .....	W	—	74.7	59.3	202.4	541.6	744.0	
July .....	4.4	—	82.2	55.1	492.7	363.3	856.0	
August .....	W	—	96.6	55.8	671.2	474.1	1,145.4	
September .....	3.1	—	76.5	65.9	542.8	543.0	1,085.8	
October .....	W	—	82.5	64.3	238.7	183.1	421.8	
November .....	W	—	84.9	91.6	446.4	690.2	1,136.6	
December .....	W	—	103.5	121.1	636.4	608.6	1,245.0	
<b>1995 Average .....</b>	<b>W</b>	<b>—</b>	<b>83.0</b>	<b>79.0</b>	<b>487.2</b>	<b>489.0</b>	<b>976.2</b>	
<b>Massachusetts</b>								
January .....	2.5	—	651.1	175.4	1,971.0	153.3	2,124.3	
February .....	3.6	W	674.2	203.6	1,238.6	158.8	1,397.4	
March .....	4.5	W	670.3	152.4	1,408.8	113.6	1,522.5	
April .....	5.4	W	680.0	105.1	473.1	68.6	541.7	
May .....	8.1	—	628.4	104.6	464.4	384.0	848.3	
June .....	7.0	—	692.4	78.6	438.7	224.1	662.8	
July .....	7.7	W	653.7	65.2	1,150.6	37.3	1,187.9	
August .....	9.4	—	711.8	74.7	216.5	324.1	540.6	
September .....	7.6	—	699.6	83.9	W	W	489.0	
October .....	7.8	W	674.7	82.4	319.3	70.5	389.8	
November .....	5.0	—	668.4	107.1	872.6	47.5	920.1	
December .....	4.0	—	677.6	158.0	2,184.9	228.7	2,413.6	
<b>1995 Average .....</b>	<b>6.1</b>	<b>W</b>	<b>673.4</b>	<b>115.4</b>	<b>909.7</b>	<b>179.0</b>	<b>1,088.7</b>	
<b>New Hampshire</b>								
January .....	0.8	—	24.8	248.9	50.2	530.2	580.5	
February .....	W	—	30.4	277.9	46.6	604.3	650.9	
March .....	W	—	25.7	227.6	24.2	542.6	566.8	
April .....	W	—	28.1	141.9	26.9	137.5	164.4	
May .....	2.2	—	29.6	91.8	64.0	443.9	507.9	
June .....	2.4	—	31.3	63.5	16.6	100.3	116.9	
July .....	2.5	—	29.3	58.8	10.5	103.0	113.4	
August .....	3.0	—	34.1	69.2	10.9	564.5	575.4	
September .....	2.7	—	31.5	119.7	11.2	401.5	412.7	
October .....	2.4	—	38.5	116.7	23.9	170.5	194.3	
November .....	W	—	38.2	184.5	39.7	135.3	175.0	
December .....	W	—	56.8	277.9	37.2	704.4	741.6	
<b>1995 Average .....</b>	<b>2.0</b>	<b>—</b>	<b>33.2</b>	<b>155.9</b>	<b>30.1</b>	<b>369.8</b>	<b>399.9</b>	
<b>Rhode Island</b>								
January .....	W	—	49.3	32.3	194.9	—	194.9	
February .....	W	—	54.1	39.9	W	W	209.2	
March .....	W	—	52.1	33.5	129.6	—	129.6	
April .....	W	—	56.0	26.0	69.2	—	69.2	
May .....	W	—	49.4	29.0	55.0	—	55.0	
June .....	W	—	49.3	28.0	25.3	—	25.3	
July .....	W	—	45.9	24.5	22.7	—	22.7	
August .....	W	—	48.9	25.6	37.3	—	37.3	
September .....	W	—	44.9	27.1	51.9	—	51.9	
October .....	W	—	49.9	26.6	69.8	—	69.8	
November .....	W	—	50.2	36.2	154.8	NA	155.7	
December .....	W	—	51.7	52.3	299.9	NA	301.0	
<b>1995 Average .....</b>	<b>W</b>	<b>—</b>	<b>50.1</b>	<b>31.7</b>	<b>W</b>	<b>W</b>	<b>109.7</b>	

See footnotes at end of table.

**Table 49. Prime Supplier Sales Volumes of Aviation Fuels, Propane, and Residual Fuel Oil by PAD District and State**

(Thousand Gallons per Day) — Continued

Geographic Area Month	Aviation Gasoline	Naphtha- Type Jet Fuel	Kerosene- Type Jet Fuel	Propane (Consumer Grade)	Residual Fuel Oil			
					Sulfur Less Than or Equal to 1 Percent	Sulfur Greater Than 1 Percent	Total Residual Fuel Oil	
<b>Vermont</b>								
January .....	W	-	14.9	143.9	W	W	33.3	
February .....	W	-	14.3	148.4	7.3	28.6	35.9	
March .....	W	-	14.9	122.7	W	W	35.3	
April .....	W	-	11.7	88.8	W	W	31.2	
May .....	W	-	12.1	67.2	W	W	22.4	
June .....	1.5	-	16.4	43.0	W	W	19.6	
July .....	1.0	-	12.2	34.6	W	W	14.3	
August .....	1.5	-	12.2	38.8	W	W	14.7	
September .....	1.2	-	11.2	65.9	W	W	15.7	
October .....	1.0	-	12.8	71.5	2.1	13.6	15.7	
November .....	W	-	10.6	95.3	W	W	21.2	
December .....	W	-	11.3	164.7	W	W	24.6	
<b>1995 Average .....</b>	<b>1.0</b>	<b>-</b>	<b>12.9</b>	<b>90.1</b>	<b>3.0</b>	<b>20.6</b>	<b>23.6</b>	
<b>Subdistrict IB</b>								
January .....	32.0	W	6,670.0	2,637.9	8,598.1	2,466.5	11,064.6	
February .....	34.1	W	6,942.7	3,327.5	8,830.2	2,293.9	11,124.1	
March .....	50.2	W	7,109.6	2,676.0	7,000.7	2,093.2	9,093.8	
April .....	48.0	W	7,198.2	2,122.0	4,615.7	1,799.3	6,415.0	
May .....	56.1	W	7,613.4	1,872.6	3,432.4	1,824.0	5,256.5	
June .....	56.9	W	7,902.4	1,793.7	3,051.4	1,407.7	4,459.1	
July .....	52.2	W	7,893.2	1,557.2	4,482.7	1,407.9	5,890.6	
August .....	65.1	W	8,095.7	1,663.1	5,443.4	1,656.7	7,100.1	
September .....	54.0	W	7,381.6	1,882.8	4,754.0	1,452.4	6,206.4	
October .....	47.7	W	7,939.6	1,891.5	3,816.7	2,035.8	5,852.5	
November .....	39.0	W	7,091.5	2,405.5	5,629.5	1,885.4	7,514.9	
December .....	28.0	W	7,781.4	3,386.2	8,602.2	2,186.2	10,788.4	
<b>1995 Average .....</b>	<b>47.0</b>	<b>W</b>	<b>7,473.4</b>	<b>2,261.7</b>	<b>5,675.1</b>	<b>1,874.9</b>	<b>7,550.1</b>	
<b>Delaware</b>								
January .....	0.9	-	5.5	244.2	661.2	248.2	909.4	
February .....	W	W	5.4	383.2	W	W	W	
March .....	1.4	-	W	224.1	W	W	390.1	
April .....	0.9	-	W	175.7	117.3	62.6	179.9	
May .....	W	-	7.5	105.4	346.4	82.0	428.4	
June .....	1.0	-	8.3	84.3	W	W	338.0	
July .....	W	-	6.8	76.9	W	W	279.1	
August .....	1.8	-	7.9	93.7	364.8	90.8	455.6	
September .....	W	-	W	72.5	W	85.0	W	
October .....	1.6	-	9.0	55.3	W	W	W	
November .....	1.1	-	9.6	185.5	W	W	495.8	
December .....	W	-	6.7	316.6	W	W	706.8	
<b>1995 Average .....</b>	<b>W</b>	<b>W</b>	<b>W</b>	<b>166.8</b>	<b>298.1</b>	<b>119.8</b>	<b>417.8</b>	
<b>District of Columbia</b>								
January .....	-	-	-	W	W	-	W	
February .....	W	-	-	-	W	-	W	
March .....	-	-	W	W	W	-	W	
April .....	-	-	W	-	W	-	W	
May .....	W	-	-	-	W	-	W	
June .....	-	-	-	-	W	-	W	
July .....	W	-	-	-	W	-	W	
August .....	-	-	-	W	W	-	W	
September .....	W	-	-	-	W	-	W	
October .....	-	-	-	-	W	-	W	
November .....	-	-	-	-	W	-	W	
December .....	W	-	-	W	W	-	W	
<b>1995 Average .....</b>	<b>W</b>	<b>-</b>	<b>W</b>	<b>W</b>	<b>W</b>	<b>-</b>	<b>W</b>	

See footnotes at end of table.

**Table 49. Prime Supplier Sales Volumes of Aviation Fuels, Propane, and Residual Fuel Oil by PAD District and State**  
(Thousand Gallons per Day) — Continued

Geographic Area Month	Aviation Gasoline	Naphtha- Type Jet Fuel	Kerosene- Type Jet Fuel	Propane (Consumer Grade)	Residual Fuel Oil			
					Sulfur Less Than or Equal to 1 Percent	Sulfur Greater Than 1 Percent	Total Residual Fuel Oil	
<b>Maryland</b>								
January .....	3.0	-	342.2	W	W	313.0	W	
February .....	4.1	-	358.0	252.7	W	W	601.0	
March .....	5.2	-	334.2	W	W	W	W	
April .....	5.4	-	311.8	101.3	W	102.7	W	
May .....	6.7	-	312.5	78.4	W	147.3	W	
June .....	6.2	-	303.1	76.7	W	W	W	
July .....	6.2	-	279.2	56.8	W	W	W	
August .....	6.3	-	310.8	W	W	175.9	W	
September .....	5.3	-	W	106.2	527.8	94.0	621.8	
October .....	7.9	-	410.5	148.2	W	W	511.4	
November .....	4.4	-	390.6	217.0	W	W	W	
December .....	3.8	-	429.9	W	272.8	W	W	
<b>1995 Average .....</b>	<b>5.4</b>	<b>-</b>	<b>348.2</b>	<b>W</b>	<b>W</b>	<b>151.9</b>	<b>W</b>	<b>W</b>
<b>New Jersey</b>								
January .....	13.0	W	4,628.4	479.7	1,167.1	707.3	1,874.4	
February .....	13.5	W	4,840.3	636.3	1,823.6	623.8	2,447.4	
March .....	20.8	W	4,985.2	510.7	1,039.8	671.5	1,711.4	
April .....	20.3	W	5,249.1	357.2	1,138.0	612.6	1,750.6	
May .....	23.0	W	4,957.8	326.6	1,121.8	751.7	1,873.5	
June .....	21.0	W	5,343.6	397.2	855.5	543.5	1,399.0	
July .....	21.3	W	5,516.5	424.3	1,164.3	478.6	1,642.9	
August .....	24.6	W	5,543.0	411.3	1,618.4	520.9	2,139.3	
September .....	23.9	W	4,774.4	450.6	849.2	517.5	1,366.7	
October .....	14.7	W	5,444.1	381.6	692.6	803.9	1,496.6	
November .....	14.6	W	4,556.3	443.5	1,051.8	529.3	1,581.0	
December .....	12.6	W	5,191.8	707.4	1,526.2	736.4	2,262.5	
<b>1995 Average .....</b>	<b>18.6</b>	<b>W</b>	<b>5,089.0</b>	<b>459.6</b>	<b>1,167.5</b>	<b>625.6</b>	<b>1,793.1</b>	
<b>New York</b>								
January .....	7.9	-	562.2	725.2	5,793.1	575.1	6,368.2	
February .....	7.1	-	542.8	851.4	5,546.4	530.5	6,076.9	
March .....	9.7	-	550.5	710.6	5,065.0	534.0	5,599.0	
April .....	9.9	-	643.8	582.0	2,109.9	473.3	2,583.2	
May .....	11.7	-	823.9	479.9	1,370.5	400.9	1,771.4	
June .....	12.5	-	818.6	409.9	1,604.2	305.4	1,909.5	
July .....	9.1	-	862.2	352.6	2,335.2	304.2	2,639.4	
August .....	13.3	-	939.6	360.9	1,983.2	315.5	2,298.7	
September .....	11.4	-	860.6	459.2	2,389.3	259.7	2,649.0	
October .....	10.0	-	911.3	473.4	1,654.5	473.9	2,128.4	
November .....	8.0	-	881.6	604.8	3,098.1	618.6	3,716.7	
December .....	6.3	-	922.6	920.1	5,259.1	691.7	5,950.8	
<b>1995 Average .....</b>	<b>9.7</b>	<b>-</b>	<b>778.3</b>	<b>576.0</b>	<b>3,174.3</b>	<b>456.8</b>	<b>3,631.1</b>	
<b>Pennsylvania</b>								
January .....	7.2	-	1,131.8	979.9	585.9	623.0	1,208.8	
February .....	8.4	-	1,196.3	1,203.9	888.0	706.3	1,594.3	
March .....	13.1	-	1,229.5	1,056.0	437.8	686.6	1,124.4	
April .....	11.4	-	983.9	905.8	1,223.8	548.1	1,772.0	
May .....	13.3	-	1,511.7	882.3	536.7	442.1	978.8	
June .....	16.1	-	1,428.8	825.7	205.4	446.4	651.9	
July .....	13.6	-	1,228.5	646.6	595.5	459.9	1,055.4	
August .....	19.1	W	1,294.3	736.1	1,265.6	553.5	1,819.2	
September .....	12.3	-	1,344.5	794.3	932.8	496.2	1,429.0	
October .....	13.5	W	1,164.6	833.0	945.2	477.6	1,422.8	
November .....	11.0	W	1,253.5	954.7	995.8	423.3	1,419.1	
December .....	4.8	W	1,230.4	1,154.0	1,026.5	401.1	1,427.6	
<b>1995 Average .....</b>	<b>12.0</b>	<b>W</b>	<b>1,250.2</b>	<b>912.5</b>	<b>802.2</b>	<b>521.0</b>	<b>1,323.1</b>	

See footnotes at end of table.



**Table 49. Prime Supplier Sales Volumes of Aviation Fuels, Propane, and Residual Fuel Oil by PAD District and State**  
(Thousand Gallons per Day) — Continued

Geographic Area Month	Aviation Gasoline	Naphtha- Type Jet Fuel	Kerosene- Type Jet Fuel	Propane (Consumer Grade)	Residual Fuel Oil		
					Sulfur Less Than or Equal to 1 Percent	Sulfur Greater Than 1 Percent	Total Residual Fuel Oil
<b>Subdistrict IC</b>							
January .....	117.5	—	6,770.9	6,204.1	765.2	3,857.1	4,622.3
February .....	119.8	W	6,748.9	6,708.3	473.1	5,537.7	6,010.8
March .....	150.9	W	6,712.5	3,576.2	493.2	4,187.7	4,680.9
April .....	177.8	—	6,841.7	2,214.5	223.3	4,271.5	4,494.7
May .....	168.0	W	6,509.9	2,004.3	986.2	5,213.1	6,199.4
June .....	155.4	—	6,046.2	2,258.9	3,129.9	5,041.6	8,171.6
July .....	126.9	—	5,809.1	2,574.3	1,189.0	3,943.1	5,132.2
August .....	146.0	W	6,258.7	3,905.5	1,565.0	4,773.0	6,338.0
September .....	141.5	—	6,034.1	3,445.6	1,398.8	6,636.7	8,035.6
October .....	126.5	W	6,011.5	3,237.6	W	W	6,196.3
November .....	124.7	W	6,646.4	5,069.5	407.2	4,759.2	5,166.4
December .....	101.0	W	6,518.6	6,497.0	343.7	4,600.6	4,944.3
<b>1995 Average .....</b>	<b>138.0</b>	<b>W</b>	<b>6,406.4</b>	<b>3,960.1</b>	<b>987.3</b>	<b>4,837.0</b>	<b>5,824.3</b>
<b>Florida</b>							
January .....	70.7	—	3,335.3	1,421.3	W	W	2,255.2
February .....	69.8	—	3,293.9	1,581.6	W	W	3,357.8
March .....	83.5	—	3,301.9	1,084.3	W	W	2,727.4
April .....	110.6	—	3,286.5	760.5	W	W	2,786.1
May .....	101.2	—	2,815.2	757.8	883.1	3,525.5	4,408.6
June .....	84.7	—	2,542.8	687.8	3,052.7	3,419.6	6,472.3
July .....	62.4	—	2,486.5	658.1	W	W	3,710.0
August .....	71.1	—	2,524.5	721.3	W	W	4,333.9
September .....	77.3	—	2,248.9	837.5	W	W	6,593.7
October .....	53.0	W	2,416.3	820.3	W	W	4,517.3
November .....	66.9	—	2,890.1	1,198.7	W	W	3,108.1
December .....	57.2	—	2,998.4	1,399.8	206.5	2,360.8	2,567.3
<b>1995 Average .....</b>	<b>75.6</b>	<b>W</b>	<b>2,842.5</b>	<b>990.6</b>	<b>860.8</b>	<b>3,037.6</b>	<b>3,898.4</b>
<b>Georgia</b>							
January .....	17.4	—	1,758.5	1,432.4	W	W	466.5
February .....	17.4	W	1,771.6	1,375.1	—	358.2	358.2
March .....	24.5	W	1,794.5	552.5	—	397.1	397.1
April .....	23.0	—	1,837.5	320.7	—	370.7	370.7
May .....	23.5	W	1,937.8	335.5	—	357.7	357.7
June .....	24.7	—	1,801.8	387.2	—	361.7	361.7
July .....	25.6	—	1,763.1	449.3	—	287.0	287.0
August .....	29.0	W	1,896.6	553.0	—	319.4	319.4
September .....	22.2	—	2,002.8	705.4	—	320.3	320.3
October .....	24.7	W	1,894.9	694.3	—	346.9	346.9
November .....	20.0	W	2,060.9	1,175.0	—	385.7	385.7
December .....	15.2	W	1,940.4	1,352.8	—	470.7	470.7
<b>1995 Average .....</b>	<b>22.3</b>	<b>W</b>	<b>1,871.9</b>	<b>774.3</b>	<b>W</b>	<b>W</b>	<b>370.4</b>
<b>North Carolina</b>							
January .....	10.3	—	458.9	1,587.3	W	W	856.4
February .....	13.5	—	424.3	1,836.8	W	W	1,007.6
March .....	17.8	—	458.4	956.9	W	W	704.6
April .....	17.1	—	456.0	527.3	W	W	647.8
May .....	18.2	—	462.4	414.7	W	W	591.4
June .....	19.5	—	488.4	598.4	W	W	540.1
July .....	15.4	—	410.8	793.9	W	W	482.2
August .....	21.2	—	556.8	1,506.0	W	W	476.6
September .....	21.3	—	547.2	993.7	W	W	441.8
October .....	23.5	—	557.8	820.0	W	W	582.1
November .....	19.4	—	591.8	1,298.1	W	W	777.4
December .....	17.1	—	593.7	1,828.7	W	W	829.9
<b>1995 Average .....</b>	<b>17.9</b>	<b>—</b>	<b>500.9</b>	<b>1,093.4</b>	<b>W</b>	<b>W</b>	<b>659.3</b>

See footnotes at end of table.

**Table 49. Prime Supplier Sales Volumes of Aviation Fuels, Propane, and Residual Fuel Oil by PAD District and State**  
(Thousand Gallons per Day) — Continued

Geographic Area Month	Aviation Gasoline	Naphtha- Type Jet Fuel	Kerosene- Type Jet Fuel	Propane (Consumer Grade)	Residual Fuel Oil			
					Sulfur Less Than or Equal to 1 Percent	Sulfur Greater Than 1 Percent	Total Residual Fuel Oil	
<b>South Carolina</b>								
January .....	8.4	—	100.8	772.1	W	W	W	
February .....	W	—	98.2	870.3	W	W	W	
March .....	10.4	—	99.3	365.6	W	W	W	
April .....	W	—	115.7	229.5	W	W	W	
May .....	10.5	—	113.1	185.9	W	W	W	
June .....	11.0	—	W	258.1	W	W	W	
July .....	9.4	—	91.2	399.7	W	W	W	
August .....	9.8	—	103.0	733.0	W	W	W	
September .....	8.6	—	95.9	427.0	W	W	W	
October .....	9.6	—	94.3	390.1	W	W	W	
November .....	7.9	—	101.0	604.9	W	W	W	
December .....	6.5	—	91.3	820.7	W	W	W	
<b>1995 Average .....</b>	<b>9.3</b>	<b>—</b>	<b>101.0</b>	<b>503.1</b>	<b>W</b>	<b>W</b>	<b>W</b>	
<b>Virginia</b>								
January .....	9.2	—	1,104.4	874.4	38.3	521.7	560.1	
February .....	8.4	—	1,143.8	913.6	33.2	698.8	732.0	
March .....	11.9	—	1,041.7	542.6	29.1	564.7	593.8	
April .....	12.8	—	1,132.3	324.6	15.4	481.1	496.5	
May .....	11.8	—	1,165.0	270.8	19.7	581.1	600.8	
June .....	11.8	—	1,085.0	289.4	16.4	491.4	507.8	
July .....	10.4	—	1,042.0	237.2	18.9	392.3	411.2	
August .....	11.8	—	1,160.3	345.9	W	W	888.9	
September .....	8.4	—	1,121.6	419.0	35.1	405.5	440.7	
October .....	11.4	—	1,030.1	445.5	16.9	499.9	516.8	
November .....	8.0	—	988.0	686.1	25.9	535.0	560.9	
December .....	W	—	879.8	971.9	51.8	612.1	663.9	
<b>1995 Average .....</b>	<b>10.0</b>	<b>—</b>	<b>1,073.9</b>	<b>524.6</b>	<b>53.6</b>	<b>527.1</b>	<b>580.7</b>	
<b>West Virginia</b>								
January .....	1.5	—	13.0	116.5	W	W	W	
February .....	W	—	17.1	130.8	W	60.3	W	
March .....	2.8	—	16.8	74.3	W	W	W	
April .....	W	—	13.8	51.8	W	W	W	
May .....	2.6	—	16.3	39.5	W	W	W	
June .....	3.7	—	W	38.0	W	W	W	
July .....	3.6	—	15.5	36.1	W	W	W	
August .....	3.1	—	17.5	46.2	W	W	W	
September .....	3.6	—	17.6	63.1	W	W	W	
October .....	4.2	—	18.0	67.5	W	W	W	
November .....	2.6	W	14.5	106.6	W	W	W	
December .....	W	W	15.0	123.0	W	W	W	
<b>1995 Average .....</b>	<b>2.8</b>	<b>W</b>	<b>16.3</b>	<b>74.1</b>	<b>W</b>	<b>34.2</b>	<b>W</b>	
<b>PAD District II</b>								
January .....	136.5	361.2	9,033.4	18,557.1	W	W	554.5	
February .....	163.1	336.3	9,579.5	18,945.7	W	W	1,128.7	
March .....	191.6	422.3	9,674.1	12,069.5	W	W	348.8	
April .....	191.6	288.0	9,356.7	9,110.5	W	W	392.9	
May .....	235.7	322.7	9,606.0	7,275.4	W	W	468.2	
June .....	245.9	257.8	9,967.6	7,301.8	10.6	349.8	360.4	
July .....	264.3	471.0	10,030.5	7,979.4	W	W	322.8	
August .....	294.5	416.0	9,986.3	9,972.4	W	W	292.9	
September .....	247.5	429.9	10,029.0	13,002.0	W	W	320.8	
October .....	229.6	229.5	9,943.5	13,929.0	W	W	519.8	
November .....	177.3	W	9,863.4	16,717.8	W	W	494.2	
December .....	154.9	W	9,409.1	21,813.5	W	W	623.9	
<b>1995 Average .....</b>	<b>211.4</b>	<b>328.1</b>	<b>9,706.6</b>	<b>13,024.5</b>	<b>W</b>	<b>W</b>	<b>481.4</b>	

See footnotes at end of table.

**Table 49. Prime Supplier Sales Volumes of Aviation Fuels, Propane, and Residual Fuel Oil by PAD District and State**

(Thousand Gallons per Day) — Continued

Geographic Area Month	Aviation Gasoline	Naphtha- Type Jet Fuel	Kerosene- Type Jet Fuel	Propane (Consumer Grade)	Residual Fuel Oil			
					Sulfur Less Than or Equal to 1 Percent	Sulfur Greater Than 1 Percent	Total Residual Fuel Oil	
<b>Illinois</b>								
January .....	W	—	870.6	2,312.6	W	—	W	
February .....	12.1	—	887.8	2,295.1	W	—	W	
March .....	W	—	943.3	1,512.5	W	—	W	
April .....	W	—	1,052.8	1,154.9	W	W	W	
May .....	W	—	1,026.5	992.6	W	—	W	
June .....	W	—	1,105.4	1,032.6	—	W	W	
July .....	W	—	1,158.5	1,032.1	W	W	W	
August .....	W	—	1,182.7	1,289.0	W	—	W	
September .....	W	—	1,149.8	1,745.0	W	—	W	
October .....	W	—	1,121.9	1,512.3	W	—	W	
November .....	W	—	1,084.9	2,012.2	—	—	—	
December .....	W	—	1,023.0	2,223.8	W	W	39.0	
<b>1995 Average</b> .....	<b>W</b>	<b>—</b>	<b>1,051.4</b>	<b>1,588.3</b>	<b>W</b>	<b>W</b>	<b>17.3</b>	
<b>Indiana</b>								
January .....	10.9	W	1,766.8	1,444.7	W	—	W	
February .....	15.3	—	1,678.1	1,567.0	W	—	W	
March .....	15.0	—	1,699.3	798.8	W	W	W	
April .....	15.1	—	1,412.4	490.2	—	W	W	
May .....	15.3	W	1,800.5	388.8	—	W	W	
June .....	18.3	—	1,965.8	385.0	—	W	W	
July .....	22.2	—	2,095.7	425.5	0.9	—	0.9	
August .....	23.3	W	1,816.5	536.7	W	—	W	
September .....	21.6	—	1,779.3	963.7	W	—	W	
October .....	17.0	—	1,827.1	790.9	W	W	84.7	
November .....	13.6	W	1,715.2	1,055.9	W	W	W	
December .....	13.9	—	1,566.7	1,534.7	W	W	64.5	
<b>1995 Average</b> .....	<b>16.8</b>	<b>W</b>	<b>1,761.4</b>	<b>861.0</b>	<b>W</b>	<b>W</b>	<b>27.3</b>	
<b>Iowa</b>								
January .....	6.3	—	114.7	1,506.0	—	W	W	
February .....	6.5	—	99.6	1,543.3	W	W	W	
March .....	9.5	—	109.2	844.0	—	W	W	
April .....	9.2	—	94.4	830.2	—	W	W	
May .....	8.3	—	98.1	642.4	—	W	W	
June .....	8.0	—	89.1	627.5	—	7.4	7.4	
July .....	11.4	—	141.1	695.0	—	W	W	
August .....	9.4	—	136.4	897.2	—	W	W	
September .....	W	—	104.4	941.3	W	W	W	
October .....	W	—	88.5	1,645.1	—	W	W	
November .....	W	—	88.7	1,261.3	—	W	W	
December .....	W	—	107.8	1,445.2	—	W	W	
<b>1995 Average</b> .....	<b>7.9</b>	<b>—</b>	<b>106.2</b>	<b>1,071.1</b>	<b>W</b>	<b>W</b>	<b>4.2</b>	
<b>Kansas</b>								
January .....	10.4	W	297.9	1,624.3	—	—	—	
February .....	7.1	—	242.9	1,694.6	—	—	—	
March .....	16.6	—	218.8	1,556.8	—	—	—	
April .....	12.9	—	231.0	1,439.0	—	—	—	
May .....	12.6	—	230.5	1,217.7	—	—	—	
June .....	17.8	W	240.0	1,896.3	—	—	—	
July .....	17.7	W	249.5	1,576.6	—	—	—	
August .....	30.3	W	242.6	1,745.4	—	—	—	
September .....	12.6	—	240.0	2,006.2	—	—	—	
October .....	12.8	—	192.4	2,098.6	—	—	—	
November .....	9.3	—	259.0	2,184.3	—	—	—	
December .....	8.9	—	259.6	3,608.0	—	—	—	
<b>1995 Average</b> .....	<b>14.1</b>	<b>W</b>	<b>242.0</b>	<b>1,889.0</b>	<b>—</b>	<b>—</b>	<b>—</b>	

See footnotes at end of table.

**Table 49. Prime Supplier Sales Volumes of Aviation Fuels, Propane, and Residual Fuel Oil by PAD District and State**  
(Thousand Gallons per Day) — Continued

Geographic Area Month	Aviation Gasoline	Naphtha- Type Jet Fuel	Kerosene- Type Jet Fuel	Propane (Consumer Grade)	Residual Fuel Oil			
					Sulfur Less Than or Equal to 1 Percent	Sulfur Greater Than 1 Percent	Total Residual Fuel Oil	
<b>Kentucky</b>								
January .....	3.6	—	530.3	1,056.6	W	W	4.9	
February .....	4.2	—	627.0	1,090.6	W	W	6.9	
March .....	7.6	—	643.5	588.0	W	W	7.3	
April .....	6.2	—	666.0	251.4	W	W	W	
May .....	6.4	W	683.2	262.5	W	W	W	
June .....	5.6	—	625.3	383.3	W	W	W	
July .....	6.8	—	613.8	470.3	W	W	9.9	
August .....	5.6	—	571.2	678.6	W	W	W	
September .....	7.8	—	638.6	801.3	W	W	6.9	
October .....	6.1	—	574.0	599.2	W	W	7.3	
November .....	3.9	—	762.5	842.4	W	W	5.0	
December .....	4.2	—	676.5	1,183.2	W	W	18.0	
<b>1995 Average .....</b>	<b>5.7</b>	<b>W</b>	<b>634.0</b>	<b>681.9</b>	<b>W</b>	<b>W</b>	<b>7.5</b>	
<b>Michigan</b>								
January .....	19.1	—	895.9	1,731.5	W	W	50.6	
February .....	W	W	911.3	2,001.3	—	49.0	49.0	
March .....	27.1	—	978.5	1,350.4	—	57.5	57.5	
April .....	W	W	874.8	1,045.1	—	30.3	30.3	
May .....	W	W	957.8	839.4	—	24.0	24.0	
June .....	45.4	—	935.0	484.1	—	20.8	20.8	
July .....	51.4	—	758.5	640.4	—	W	W	
August .....	65.4	—	962.0	745.2	—	W	W	
September .....	56.9	—	978.4	859.1	—	34.6	34.6	
October .....	57.4	—	836.7	959.8	—	33.6	33.6	
November .....	41.3	—	855.4	1,549.3	—	25.4	25.4	
December .....	37.6	W	797.3	2,071.0	—	32.4	32.4	
<b>1995 Average .....</b>	<b>40.4</b>	<b>W</b>	<b>894.8</b>	<b>1,185.3</b>	<b>W</b>	<b>W</b>	<b>35.3</b>	
<b>Minnesota</b>								
January .....	9.2	—	869.5	1,406.0	W	W	173.3	
February .....	12.5	—	1,101.9	1,387.5	W	W	129.7	
March .....	10.5	—	1,061.0	862.1	W	W	74.3	
April .....	15.3	—	1,021.6	752.0	W	W	121.0	
May .....	W	—	923.1	475.9	—	173.1	173.1	
June .....	W	—	1,055.2	431.3	—	170.3	170.3	
July .....	W	—	1,092.8	513.5	W	W	146.0	
August .....	W	—	970.1	670.7	—	105.3	105.3	
September .....	W	—	1,029.2	1,134.5	W	W	98.4	
October .....	W	—	1,145.4	1,824.1	—	138.3	138.3	
November .....	W	—	943.7	1,702.0	W	W	124.6	
December .....	W	—	949.0	1,820.7	W	W	267.1	
<b>1995 Average .....</b>	<b>9.9</b>	—	<b>1,012.8</b>	<b>1,080.0</b>	<b>W</b>	<b>W</b>	<b>143.7</b>	
<b>Missouri</b>								
January .....	9.5	—	956.8	2,138.8	W	—	W	
February .....	14.0	—	1,133.5	2,008.1	—	—	—	
March .....	11.9	—	1,174.5	1,108.9	W	—	W	
April .....	13.5	—	1,103.4	651.5	W	—	W	
May .....	12.2	—	1,075.2	545.0	—	—	—	
June .....	17.6	—	1,111.1	409.0	W	—	W	
July .....	14.8	—	1,178.0	441.7	—	—	—	
August .....	18.5	—	1,295.5	744.5	W	—	W	
September .....	15.7	—	1,222.9	1,321.9	W	—	W	
October .....	15.7	—	1,249.9	1,015.1	W	—	W	
November .....	12.2	—	1,220.6	1,361.0	—	—	—	
December .....	11.7	—	1,179.6	1,945.3	—	—	—	
<b>1995 Average .....</b>	<b>13.9</b>	—	<b>1,158.6</b>	<b>1,136.0</b>	<b>W</b>	—	<b>W</b>	

See footnotes at end of table.

**Table 49. Prime Supplier Sales Volumes of Aviation Fuels, Propane, and Residual Fuel Oil by PAD District and State**

(Thousand Gallons per Day) — Continued

Geographic Area Month	Aviation Gasoline	Naphtha- Type Jet Fuel	Kerosene- Type Jet Fuel	Propane (Consumer Grade)	Residual Fuel Oil			
					Sulfur Less Than or Equal to 1 Percent	Sulfur Greater Than 1 Percent	Total Residual Fuel Oil	
<b>Nebraska</b>								
January .....	4.5	—	87.0	552.0	—	W	W	W
February .....	5.0	—	92.9	460.5	—	—	—	—
March .....	5.4	—	89.5	336.5	—	—	—	—
April .....	11.6	—	121.5	215.9	—	—	—	—
May .....	8.6	—	102.1	143.2	—	W	W	W
June .....	10.5	—	95.8	192.6	—	—	—	—
July .....	11.5	—	115.1	611.1	—	—	—	—
August .....	16.5	—	106.8	596.8	—	—	—	—
September .....	8.7	—	94.3	440.7	—	—	—	—
October .....	8.3	—	111.7	453.9	—	—	—	—
November .....	6.2	—	99.4	410.8	—	—	—	—
December .....	6.7	—	97.2	485.2	—	W	W	W
<b>1995 Average .....</b>	<b>8.6</b>	<b>—</b>	<b>101.1</b>	<b>408.9</b>	<b>—</b>	<b>W</b>	<b>W</b>	<b>W</b>
<b>North Dakota</b>								
January .....	1.9	—	26.9	424.4	—	—	—	—
February .....	W	—	24.1	367.4	—	—	—	—
March .....	2.9	—	NA	250.6	—	—	—	—
April .....	W	—	24.4	153.9	—	—	—	—
May .....	4.1	—	28.5	109.6	—	—	—	—
June .....	4.2	—	29.6	113.8	—	—	—	—
July .....	4.8	—	28.2	165.4	—	—	—	—
August .....	3.0	—	30.5	242.4	—	—	—	—
September .....	3.8	—	27.6	225.2	—	—	—	—
October .....	W	—	25.5	260.8	—	—	—	—
November .....	3.0	—	27.2	369.3	—	—	—	—
December .....	1.2	—	25.3	395.5	—	—	—	—
<b>1995 Average .....</b>	<b>3.1</b>	<b>—</b>	<b>27.0</b>	<b>256.1</b>	<b>—</b>	<b>—</b>	<b>—</b>	<b>—</b>
<b>Ohio</b>								
January .....	18.1	W	1,072.9	1,445.1	W	W	45.0	45.0
February .....	25.9	W	1,123.4	1,654.5	W	W	W	W
March .....	31.3	W	1,198.1	964.8	W	W	32.7	32.7
April .....	29.4	W	1,102.5	700.3	W	W	20.8	20.8
May .....	38.0	W	1,194.5	531.2	W	W	21.8	21.8
June .....	38.8	W	1,078.5	389.1	W	W	19.2	19.2
July .....	39.6	W	1,158.4	411.4	W	W	16.8	16.8
August .....	41.4	W	1,099.0	521.1	W	W	33.6	33.6
September .....	41.9	W	1,233.2	810.2	W	W	35.4	35.4
October .....	35.8	W	1,247.4	957.9	W	W	41.5	41.5
November .....	26.0	W	1,087.6	1,298.9	W	W	46.3	46.3
December .....	21.5	W	1,047.3	1,663.3	W	W	36.0	36.0
<b>1995 Average .....</b>	<b>32.3</b>	<b>W</b>	<b>1,137.1</b>	<b>941.4</b>	<b>W</b>	<b>W</b>	<b>80.8</b>	<b>80.8</b>
<b>Oklahoma</b>								
January .....	7.4	W	650.2	783.9	W	W	W	W
February .....	10.3	W	550.0	682.4	W	W	W	W
March .....	9.8	W	474.8	587.2	—	W	W	W
April .....	11.8	W	562.6	488.7	—	W	W	W
May .....	14.0	W	494.3	429.6	—	—	—	—
June .....	10.8	W	603.3	380.7	—	—	—	—
July .....	13.6	W	478.9	373.6	—	—	—	—
August .....	13.3	W	519.5	439.4	—	W	W	W
September .....	13.3	W	452.9	579.2	NA	W	W	W
October .....	11.5	W	421.8	461.3	—	W	W	W
November .....	W	W	579.0	667.2	—	W	W	W
December .....	9.1	W	493.4	950.7	—	W	W	W
<b>1995 Average .....</b>	<b>11.1</b>	<b>W</b>	<b>522.9</b>	<b>568.2</b>	<b>W</b>	<b>W</b>	<b>7.2</b>	<b>7.2</b>

See footnotes at end of table.

**Table 49. Prime Supplier Sales Volumes of Aviation Fuels, Propane, and Residual Fuel Oil by PAD District and State**  
(Thousand Gallons per Day) — Continued

Geographic Area Month	Aviation Gasoline	Naphtha- Type Jet Fuel	Kerosene- Type Jet Fuel	Propane (Consumer Grade)	Residual Fuel Oil		
					Sulfur Less Than or Equal to 1 Percent	Sulfur Greater Than 1 Percent	Total Residual Fuel Oil
<b>South Dakota</b>							
January .....	W	W	22.8	353.5	—	—	—
February .....	4.5	W	25.6	330.7	—	W	W
March .....	W	W	26.5	228.3	—	—	—
April .....	1.4	W	19.6	144.4	—	—	—
May .....	W	W	22.0	93.3	—	W	W
June .....	W	—	26.6	90.4	—	—	—
July .....	7.5	W	22.7	96.8	—	—	—
August .....	W	W	31.5	181.3	—	—	—
September .....	W	W	26.9	228.7	—	—	—
October .....	5.8	W	70.8	283.5	—	—	—
November .....	4.7	—	70.6	378.8	—	W	W
December .....	W	—	49.5	377.5	—	W	W
<b>1995 Average</b> .....	<b>W</b>	<b>W</b>	<b>34.7</b>	<b>231.7</b>	<b>—</b>	<b>W</b>	<b>W</b>
<b>Tennessee</b>							
January .....	13.9	—	728.2	472.2	W	W	51.3
February .....	12.8	—	804.3	527.1	W	W	45.8
March .....	14.4	—	775.8	228.2	W	W	40.7
April .....	17.4	—	822.6	101.8	W	W	14.8
May .....	37.4	—	769.8	101.5	W	W	34.6
June .....	21.4	—	770.8	141.9	W	W	12.5
July .....	20.8	—	763.3	158.3	W	W	21.5
August .....	19.9	—	796.0	228.5	W	W	12.4
September .....	18.0	—	852.9	261.7	21.1	7.5	28.6
October .....	20.7	—	852.5	237.1	W	W	26.6
November .....	18.2	—	887.8	359.8	W	W	19.3
December .....	13.5	—	963.7	493.4	W	W	22.0
<b>1995 Average</b> .....	<b>19.1</b>	<b>—</b>	<b>815.5</b>	<b>274.5</b>	<b>W</b>	<b>W</b>	<b>27.5</b>
<b>Wisconsin</b>							
January .....	8.2	—	142.9	1,305.5	W	W	W
February .....	8.9	—	277.1	1,335.7	—	W	W
March .....	12.3	—	255.2	852.4	—	107.0	107.0
April .....	13.1	—	247.1	691.1	W	W	97.0
May .....	W	—	199.8	502.6	—	142.9	142.9
June .....	W	—	236.1	344.3	—	113.4	113.4
July .....	W	—	175.9	367.7	—	90.7	90.7
August .....	W	—	226.0	455.5	—	76.4	76.4
September .....	W	—	198.6	683.5	—	106.3	106.3
October .....	W	—	177.9	829.3	—	159.9	159.9
November .....	W	—	182.0	1,264.6	—	105.0	105.0
December .....	W	—	173.0	1,616.0	—	131.8	131.8
<b>1995 Average</b> .....	<b>8.0</b>	<b>—</b>	<b>207.0</b>	<b>851.3</b>	<b>W</b>	<b>W</b>	<b>128.6</b>
<b>PAD District III</b>							
January .....	110.5	198.4	14,151.8	17,725.2	1,072.2	4,496.8	5,569.0
February .....	131.9	291.0	11,185.6	19,267.8	928.8	4,788.5	5,717.3
March .....	136.2	187.8	12,581.4	15,490.0	689.9	4,237.7	4,927.6
April .....	140.6	120.3	12,706.9	12,576.7	937.5	3,612.3	4,549.8
May .....	160.7	150.2	12,634.8	12,700.3	605.7	2,557.9	3,163.6
June .....	196.8	131.0	12,081.7	13,106.8	753.9	2,363.3	3,117.2
July .....	173.0	205.4	12,374.2	12,442.0	1,147.4	2,698.0	3,845.4
August .....	178.8	153.6	12,252.2	13,497.5	668.9	3,418.4	4,087.3
September .....	142.7	171.2	13,722.2	13,327.7	377.4	3,385.1	3,762.5
October .....	135.8	182.5	13,720.4	13,678.5	495.9	3,134.5	3,630.4
November .....	134.3	176.1	13,216.6	15,873.3	634.4	3,408.6	4,042.9
December .....	107.2	142.7	12,745.6	16,823.9	624.6	3,803.8	4,428.4
<b>1995 Average</b> .....	<b>145.7</b>	<b>175.2</b>	<b>12,792.6</b>	<b>14,682.5</b>	<b>743.9</b>	<b>3,484.7</b>	<b>4,228.7</b>

See footnotes at end of table.

**Table 49. Prime Supplier Sales Volumes of Aviation Fuels, Propane, and Residual Fuel Oil by PAD District and State**

(Thousand Gallons per Day) — Continued

Geographic Area Month	Aviation Gasoline	Naphtha- Type Jet Fuel	Kerosene- Type Jet Fuel	Propane (Consumer Grade)	Residual Fuel Oil			
					Sulfur Less Than or Equal to 1 Percent	Sulfur Greater Than 1 Percent	Total Residual Fuel Oil	
<b>Alabama</b>								
January .....	8.9	W	477.6	806.4	W	W	283.6	
February .....	9.8	W	379.8	762.9	W	W	260.5	
March .....	13.1	W	315.1	396.0	W	W	241.6	
April .....	12.8	W	257.9	184.8	W	W	219.2	
May .....	11.7	W	378.3	195.5	W	W	200.1	
June .....	15.0	W	451.4	189.5	W	W	169.0	
July .....	13.0	W	325.7	226.6	W	W	284.5	
August .....	14.2	W	444.3	285.9	W	W	169.9	
September .....	12.8	W	457.8	425.3	W	W	186.0	
October .....	14.1	W	340.1	424.9	W	W	255.9	
November .....	13.5	W	440.6	681.0	W	W	124.1	
December .....	9.8	W	321.0	793.4	W	W	251.8	
<b>1995 Average .....</b>	<b>12.4</b>	<b>W</b>	<b>382.3</b>	<b>445.9</b>	<b>W</b>	<b>W</b>	<b>220.7</b>	
<b>Arkansas</b>								
January .....	8.4	-	107.6	708.2	-	-	-	
February .....	11.1	-	111.1	706.0	-	-	-	
March .....	17.6	-	111.1	393.5	-	-	-	
April .....	13.7	-	83.9	170.8	-	-	-	
May .....	21.7	-	130.5	177.1	-	-	-	
June .....	29.1	-	141.6	131.7	-	-	-	
July .....	25.6	-	132.6	152.1	-	-	-	
August .....	24.3	-	117.4	215.5	-	-	-	
September .....	11.5	-	100.3	367.2	-	-	-	
October .....	13.2	-	95.6	361.3	-	-	-	
November .....	8.1	-	104.4	540.3	-	-	-	
December .....	W	-	136.8	723.0	-	-	-	
<b>1995 Average .....</b>	<b>16.0</b>	<b>-</b>	<b>114.5</b>	<b>385.5</b>	<b>-</b>	<b>-</b>	<b>-</b>	
<b>Louisiana</b>								
January .....	8.2	-	3,163.0	2,194.2	-	2,320.1	2,320.1	
February .....	7.6	W	2,701.2	2,134.8	W	W	3,210.7	
March .....	6.5	-	2,933.8	1,683.4	W	W	2,585.4	
April .....	10.3	-	3,160.2	2,002.1	W	W	1,897.5	
May .....	12.7	-	3,414.6	2,295.3	W	W	1,345.7	
June .....	14.0	-	2,897.1	1,994.2	W	W	1,098.8	
July .....	15.1	W	2,361.6	1,712.7	W	W	1,452.2	
August .....	16.6	-	2,850.7	2,038.2	W	W	2,012.1	
September .....	13.8	-	3,105.0	2,025.6	W	W	1,755.9	
October .....	10.5	-	3,147.6	1,807.7	W	W	1,515.2	
November .....	9.2	-	2,878.6	2,229.4	W	W	2,150.6	
December .....	8.7	-	2,403.5	2,413.4	W	W	2,237.3	
<b>1995 Average .....</b>	<b>11.1</b>	<b>W</b>	<b>2,918.9</b>	<b>2,043.3</b>	<b>89.9</b>	<b>1,867.6</b>	<b>1,957.5</b>	
<b>Mississippi</b>								
January .....	7.3	W	568.1	1,200.4	-	W	W	
February .....	7.0	W	888.5	1,444.5	-	W	W	
March .....	9.9	W	551.6	769.0	-	W	W	
April .....	W	-	584.8	377.9	-	W	W	
May .....	10.0	W	696.6	455.3	-	W	W	
June .....	14.0	W	634.5	590.4	-	W	W	
July .....	13.3	W	844.5	814.5	-	W	W	
August .....	14.9	W	1,041.5	882.4	-	W	W	
September .....	12.6	W	741.1	816.9	-	W	W	
October .....	6.5	W	828.4	935.1	-	W	W	
November .....	5.8	W	900.0	1,302.0	-	W	W	
December .....	W	W	908.7	1,575.3	-	W	W	
<b>1995 Average .....</b>	<b>9.5</b>	<b>W</b>	<b>765.2</b>	<b>927.8</b>	<b>-</b>	<b>W</b>	<b>W</b>	

See footnotes at end of table.

**Table 49. Prime Supplier Sales Volumes of Aviation Fuels, Propane, and Residual Fuel Oil by PAD District and State**

(Thousand Gallons per Day) — Continued

Geographic Area Month	Aviation Gasoline	Naphtha- Type Jet Fuel	Kerosene- Type Jet Fuel	Propane (Consumer Grade)	Residual Fuel Oil			
					Sulfur Less Than or Equal to 1 Percent	Sulfur Greater Than 1 Percent	Total Residual Fuel Oil	
<b>New Mexico</b>								
January .....	8.8	W	262.1	676.0	W	—	W	
February .....	9.5	W	277.0	624.0	W	—	W	
March .....	9.8	W	254.6	595.3	W	—	W	
April .....	W	W	242.1	531.1	W	—	W	
May .....	12.1	W	246.0	435.8	W	—	W	
June .....	14.3	W	236.9	419.5	W	—	W	
July .....	11.1	W	216.2	333.4	W	—	W	
August .....	12.7	W	208.7	334.0	W	—	W	
September .....	12.9	W	207.6	450.3	W	—	W	
October .....	11.1	W	172.6	434.6	W	—	W	
November .....	11.8	W	161.9	564.8	W	—	W	
December .....	9.4	W	161.2	590.7	W	—	W	
<b>1995 Average .....</b>	<b>11.1</b>	<b>W</b>	<b>220.2</b>	<b>498.2</b>	<b>W</b>	<b>—</b>	<b>W</b>	
<b>Texas</b>								
January .....	68.8	W	9,573.4	12,139.9	1,035.9	1,883.2	2,919.1	
February .....	86.9	W	6,828.0	13,595.5	846.8	1,350.9	2,197.7	
March .....	79.3	W	8,415.2	11,652.8	457.2	1,614.9	2,072.1	
April .....	85.6	W	8,378.0	9,310.0	884.2	1,492.8	2,377.0	
May .....	92.5	W	7,768.7	9,141.3	413.8	1,163.3	1,577.1	
June .....	110.4	W	7,720.1	9,781.4	682.2	1,085.1	1,767.3	
July .....	94.9	W	8,493.6	9,202.7	970.1	1,099.1	2,069.2	
August .....	96.2	W	7,589.6	9,741.5	594.4	1,278.6	1,873.0	
September .....	79.2	W	9,110.5	9,242.3	320.4	1,477.0	1,797.4	
October .....	80.4	W	9,136.0	9,714.8	457.6	1,371.5	1,829.0	
November .....	85.9	W	8,731.1	10,555.8	402.5	1,315.1	1,717.7	
December .....	67.9	W	8,814.5	10,728.1	489.8	1,410.5	1,900.3	
<b>1995 Average .....</b>	<b>85.6</b>	<b>W</b>	<b>8,391.5</b>	<b>10,381.7</b>	<b>628.4</b>	<b>1,379.1</b>	<b>2,007.5</b>	
<b>PAD District IV</b>								
January .....	25.8	272.1	1,246.9	1,475.6	W	W	84.2	
February .....	27.9	284.3	1,280.9	1,268.8	W	W	67.6	
March .....	36.1	245.0	1,418.5	1,152.9	W	W	95.2	
April .....	36.8	286.4	1,141.0	1,073.6	W	W	64.5	
May .....	38.1	359.6	1,172.0	1,046.1	W	W	60.1	
June .....	51.6	339.1	1,278.9	934.5	4.1	30.6	34.7	
July .....	60.5	304.4	1,319.5	854.1	W	W	54.6	
August .....	62.6	233.4	1,397.8	1,058.5	W	W	24.0	
September .....	46.4	217.0	1,361.4	1,053.2	W	W	39.0	
October .....	34.6	99.6	1,579.2	1,142.5	W	W	43.6	
November .....	31.4	W	1,679.2	1,305.1	W	W	23.3	
December .....	27.1	NA	1,668.6	1,525.6	W	W	45.1	
<b>1995 Average .....</b>	<b>40.0</b>	<b>226.1</b>	<b>1,379.6</b>	<b>1,157.3</b>	<b>W</b>	<b>W</b>	<b>53.0</b>	
<b>Colorado</b>								
January .....	13.1	—	765.4	539.0	—	—	—	
February .....	13.4	W	694.4	419.1	—	—	—	
March .....	14.1	W	799.4	335.0	—	—	—	
April .....	15.5	W	561.0	292.0	—	—	—	
May .....	14.9	W	593.1	293.9	W	—	W	
June .....	24.6	W	627.9	220.0	W	—	W	
July .....	25.8	W	654.9	190.4	W	W	W	
August .....	27.8	W	668.8	234.6	W	—	W	
September .....	20.8	W	684.1	313.5	W	—	W	
October .....	16.2	—	911.9	337.5	—	W	W	
November .....	15.5	—	990.0	440.1	—	—	—	
December .....	13.2	—	670.5	478.6	—	—	—	
<b>1995 Average .....</b>	<b>17.9</b>	<b>W</b>	<b>718.7</b>	<b>340.8</b>	<b>W</b>	<b>W</b>	<b>W</b>	

See footnotes at end of table.



**Table 49. Prime Supplier Sales Volumes of Aviation Fuels, Propane, and Residual Fuel Oil by PAD District and State**  
(Thousand Gallons per Day) — Continued

Geographic Area Month	Aviation Gasoline	Naphtha- Type Jet Fuel	Kerosene- Type Jet Fuel	Propane (Consumer Grade)	Residual Fuel Oil		
					Sulfur Less Than or Equal to 1 Percent	Sulfur Greater Than 1 Percent	Total Residual Fuel Oil
<b>Idaho</b>							
January .....	0.9	—	58.1	116.2	—	—	—
February .....	W	—	58.9	100.6	—	W	W
March .....	2.6	—	63.3	97.9	—	—	—
April .....	2.8	—	54.6	90.9	—	W	W
May .....	W	W	66.5	79.9	—	—	—
June .....	3.9	—	74.3	82.9	—	—	—
July .....	6.3	W	72.9	59.5	—	—	—
August .....	5.3	W	95.9	61.7	—	W	W
September .....	W	W	75.5	66.5	—	W	W
October .....	2.4	—	71.6	71.7	—	W	W
November .....	W	—	55.0	98.2	—	—	—
December .....	2.0	—	81.4	113.4	—	—	—
<b>1995 Average</b> .....	<b>2.8</b>	<b>W</b>	<b>69.1</b>	<b>86.5</b>	<b>—</b>	<b>W</b>	<b>W</b>
<b>Montana</b>							
January .....	W	W	59.1	201.2	—	W	W
February .....	W	W	55.3	209.5	—	W	W
March .....	W	W	52.1	218.3	—	W	W
April .....	W	W	45.0	194.1	—	37.6	37.6
May .....	W	W	50.5	172.3	—	W	W
June .....	W	W	63.4	165.8	—	W	W
July .....	W	W	67.8	152.4	—	W	W
August .....	W	W	73.9	203.1	—	W	W
September .....	W	W	65.3	208.1	—	W	W
October .....	W	W	90.5	149.5	—	W	W
November .....	W	W	163.0	174.7	—	—	—
December .....	W	—	175.3	249.1	—	W	W
<b>1995 Average</b> .....	<b>W</b>	<b>W</b>	<b>80.3</b>	<b>191.4</b>	<b>—</b>	<b>13.6</b>	<b>13.6</b>
<b>Utah</b>							
January .....	4.9	175.0	354.9	251.7	W	W	W
February .....	5.3	144.2	461.8	207.8	—	W	W
March .....	9.9	NA	493.6	184.8	—	W	W
April .....	6.9	W	473.8	198.3	W	W	W
May .....	6.8	207.3	454.5	181.8	—	W	W
June .....	8.4	246.1	502.2	141.5	NA	W	W
July .....	11.8	W	513.2	119.0	NA	W	W
August .....	13.6	151.4	541.8	151.6	W	W	13.9
September .....	10.9	W	525.8	139.8	NA	W	W
October .....	6.5	W	497.4	169.7	W	W	10.5
November .....	7.2	NA	455.3	193.8	W	W	W
December .....	5.5	NA	730.3	266.0	W	W	10.0
<b>1995 Average</b> .....	<b>8.2</b>	<b>134.2</b>	<b>500.8</b>	<b>183.8</b>	<b>W</b>	<b>W</b>	<b>W</b>
<b>Wyoming</b>							
January .....	W	W	9.5	367.5	W	W	W
February .....	1.9	W	10.7	331.7	W	W	W
March .....	W	W	10.3	316.9	W	W	W
April .....	W	W	6.7	298.2	W	W	W
May .....	2.4	W	7.5	318.3	W	W	W
June .....	W	W	11.1	324.3	W	W	W
July .....	W	W	10.6	332.8	W	W	W
August .....	W	W	17.4	407.6	—	W	W
September .....	3.5	W	10.7	325.3	W	W	W
October .....	W	W	7.7	414.0	W	W	W
November .....	1.5	—	15.9	398.3	W	W	W
December .....	W	—	11.1	418.5	W	W	W
<b>1995 Average</b> .....	<b>W</b>	<b>W</b>	<b>10.8</b>	<b>354.8</b>	<b>W</b>	<b>W</b>	<b>W</b>

See footnotes at end of table.

**Table 49. Prime Supplier Sales Volumes of Aviation Fuels, Propane, and Residual Fuel Oil by PAD District and State**  
(Thousand Gallons per Day) — Continued

Geographic Area Month	Aviation Gasoline	Naphtha- Type Jet Fuel	Kerosene- Type Jet Fuel	Propane (Consumer Grade)	Residual Fuel Oil			
					Sulfur Less Than or Equal to 1 Percent	Sulfur Greater Than 1 Percent	Total Residual Fuel Oil	
<b>PAD District V</b>								
January .....	131.7	W	15,705.8	3,080.0	1,125.1	3,383.4	4,508.5	
February .....	173.8	W	14,984.6	2,916.0	1,449.9	4,033.0	5,483.0	
March .....	186.4	W	15,377.7	2,737.8	1,332.0	3,981.9	5,313.9	
April .....	184.5	W	16,041.9	2,615.7	1,434.7	4,138.7	5,573.4	
May .....	291.7	W	16,698.7	2,457.1	1,545.5	3,740.2	5,285.7	
June .....	266.9	W	17,850.3	2,467.2	1,534.0	3,618.3	5,152.3	
July .....	354.3	W	17,964.0	2,116.0	1,791.3	3,471.4	5,262.7	
August .....	313.6	W	18,650.3	2,225.9	1,769.0	3,913.9	5,683.0	
September .....	279.7	W	16,813.2	2,365.2	1,353.9	3,497.8	4,851.7	
October .....	206.4	48.3	16,358.2	2,459.5	1,204.9	3,467.2	4,672.1	
November .....	165.6	19.9	17,296.3	2,663.1	1,270.6	5,056.0	6,326.6	
December .....	137.8	48.1	16,469.5	2,999.7	1,379.1	4,633.2	6,012.3	
<b>1995 Average .....</b>	<b>224.8</b>	<b>W</b>	<b>16,694.7</b>	<b>2,590.0</b>	<b>1,432.7</b>	<b>3,908.4</b>	<b>5,341.2</b>	
<b>Alaska</b>								
January .....	23.2	W	1,285.3	W	-	-	-	
February .....	23.6	W	1,220.2	W	-	-	-	
March .....	36.4	W	1,616.3	W	-	-	-	
April .....	30.1	W	1,583.7	W	-	-	-	
May .....	38.9	W	1,586.8	W	-	W	W	
June .....	68.3	W	1,958.6	W	-	W	W	
July .....	123.7	W	1,831.3	W	-	W	W	
August .....	95.6	W	2,040.2	W	-	W	W	
September .....	75.0	W	1,926.5	W	-	W	W	
October .....	37.1	W	1,779.4	W	-	W	W	
November .....	22.5	W	2,069.2	W	-	-	-	
December .....	22.1	W	1,652.5	W	-	-	-	
<b>1995 Average .....</b>	<b>49.9</b>	<b>W</b>	<b>1,714.7</b>	<b>W</b>	<b>-</b>	<b>W</b>	<b>W</b>	
<b>Arizona</b>								
January .....	15.7	-	765.0	247.5	W	W	9.1	
February .....	17.7	-	853.0	233.1	W	W	16.1	
March .....	19.4	W	843.6	148.9	W	W	W	
April .....	19.0	W	807.3	120.8	W	W	W	
May .....	18.2	W	1,050.9	121.3	W	W	10.9	
June .....	22.6	W	758.3	98.0	W	W	8.6	
July .....	22.5	-	629.4	88.9	W	W	8.2	
August .....	21.8	-	697.1	67.0	W	W	5.9	
September .....	18.7	W	615.0	81.3	W	W	9.2	
October .....	22.0	-	645.3	102.6	W	W	7.1	
November .....	17.3	-	667.6	116.2	W	W	7.3	
December .....	15.6	W	885.3	158.5	W	W	W	
<b>1995 Average .....</b>	<b>19.2</b>	<b>W</b>	<b>768.1</b>	<b>131.5</b>	<b>W</b>	<b>W</b>	<b>9.4</b>	
<b>California</b>								
January .....	59.9	W	9,436.5	1,762.8	434.5	1,473.3	1,907.8	
February .....	94.0	W	8,631.5	1,565.5	515.8	1,727.2	2,243.0	
March .....	87.0	W	9,060.8	1,515.6	471.1	1,914.1	2,385.2	
April .....	94.9	W	9,120.2	1,503.9	417.4	1,802.6	2,220.1	
May .....	157.9	W	9,639.3	1,401.7	423.3	1,263.0	1,686.3	
June .....	111.6	W	10,104.8	1,423.1	434.2	1,227.5	1,661.8	
July .....	120.5	W	10,362.7	1,213.9	401.8	1,481.4	1,883.2	
August .....	130.6	W	11,065.4	1,257.9	506.3	1,412.1	1,918.4	
September .....	119.1	W	9,759.6	1,379.3	385.6	1,189.2	1,574.8	
October .....	108.6	W	9,438.0	1,368.6	165.7	1,447.6	1,613.4	
November .....	89.2	W	10,034.7	1,448.0	406.8	2,327.5	2,734.2	
December .....	67.7	W	9,421.8	1,662.7	428.5	1,771.2	2,199.7	
<b>1995 Average .....</b>	<b>103.5</b>	<b>W</b>	<b>9,680.6</b>	<b>1,457.9</b>	<b>415.2</b>	<b>1,584.7</b>	<b>1,999.8</b>	

See footnotes at end of table.

**Table 49. Prime Supplier Sales Volumes of Aviation Fuels, Propane, and Residual Fuel Oil by PAD District and State**

(Thousand Gallons per Day) — Continued

Geographic Area Month	Aviation Gasoline	Naphtha- Type Jet Fuel	Kerosene- Type Jet Fuel	Propane (Consumer Grade)	Residual Fuel Oil			
					Sulfur Less Than or Equal to 1 Percent	Sulfur Greater Than 1 Percent	Total Residual Fuel Oil	
<b>Hawaii</b>								
January .....	W	-	988.5	W	W	W		1,042.5
February .....	W	-	1,039.6	W	W	W		1,240.0
March .....	W	-	927.5	W	W	W		1,172.3
April .....	W	-	981.3	W	W	W		1,333.7
May .....	W	-	925.8	W	W	W		1,387.1
June .....	W	-	1,129.4	W	W	W		1,297.6
July .....	W	-	1,056.5	W	W	215.2	W	
August .....	W	-	1,081.2	W	W	W		1,541.2
September .....	W	-	1,010.1	W	W	W		1,216.1
October .....	W	-	966.2	W	W	W		1,291.3
November .....	W	-	1,021.9	W	W	W		1,147.7
December .....	W	-	988.2	W	W	W		1,151.5
<b>1995 Average</b> .....	<b>W</b>	<b>-</b>	<b>1,009.1</b>	<b>W</b>	<b>W</b>	<b>W</b>		<b>1,277.0</b>
<b>Nevada</b>								
January .....	W	-	714.7	162.9	W	-	W	
February .....	W	-	766.1	153.5	W	-	W	
March .....	W	-	692.5	124.5	W	-	W	
April .....	W	-	764.0	128.0	W	-	W	
May .....	W	-	716.0	121.7	W	-	W	
June .....	W	-	760.7	85.1	W	-	W	
July .....	W	-	804.9	56.3	W	-	W	
August .....	W	-	761.9	66.8	W	-	W	
September .....	W	-	700.1	87.0	W	NA	W	
October .....	5.8	-	816.1	105.8	W	W	W	
November .....	5.3	-	773.9	113.5	W	NA	W	
December .....	2.3	-	670.4	158.9	W	-	W	
<b>1995 Average</b> .....	<b>W</b>	<b>-</b>	<b>744.9</b>	<b>113.5</b>	<b>W</b>	<b>W</b>	<b>W</b>	<b>W</b>
<b>Oregon</b>								
January .....	14.7	-	464.6	149.3	-	W	W	
February .....	20.7	-	423.8	137.2	-	W	W	
March .....	21.5	-	489.1	135.7	-	329.6	329.6	
April .....	21.9	-	479.9	131.2	-	497.9	497.9	
May .....	29.3	-	544.6	119.2	-	451.2	451.2	
June .....	25.1	-	585.2	111.2	W	W	346.2	
July .....	32.9	-	551.6	98.2	W	W	311.0	
August .....	30.6	-	609.7	104.0	-	W	W	
September .....	24.5	-	549.5	130.8	-	W	W	
October .....	W	-	483.1	135.4	-	W	W	
November .....	W	-	519.5	146.3	-	W	W	
December .....	W	-	519.8	167.8	W	W	379.2	
<b>1995 Average</b> .....	<b>21.6</b>	<b>-</b>	<b>519.0</b>	<b>130.5</b>	<b>W</b>	<b>W</b>	<b>W</b>	<b>361.5</b>
<b>Washington</b>								
January .....	6.8	-	2,051.1	527.7	-	1,247.6	1,247.6	
February .....	7.6	-	2,050.4	519.6	W	W	1,503.2	
March .....	11.3	W	1,747.9	531.7	-	1,405.1	1,405.1	
April .....	12.4	-	2,305.5	473.6	-	1,499.3	1,499.3	
May .....	36.5	-	2,235.3	417.5	W	W	1,710.4	
June .....	26.7	W	2,553.3	452.3	W	W	1,800.1	
July .....	43.0	W	2,727.7	394.9	W	W	1,522.6	
August .....	19.9	W	2,394.8	469.5	W	W	1,894.7	
September .....	31.0	W	2,252.4	418.9	W	W	1,781.8	
October .....	10.3	-	2,230.0	490.5	W	W	1,421.3	
November .....	15.5	-	2,209.5	567.5	W	W	2,008.5	
December .....	17.0	W	2,331.5	585.3	W	W	2,267.2	
<b>1995 Average</b> .....	<b>19.9</b>	<b>W</b>	<b>2,258.4</b>	<b>487.3</b>	<b>W</b>	<b>W</b>	<b>1,672.1</b>	

Dash (-) = No data reported.

NA = Not available.

W = Withheld to avoid disclosure of individual company data.

Note: Totals may not equal the sum of the components due to rounding.

Source: Energy Information Administration, Form EIA-782C, "Monthly Report of Prime Supplier Sales of Petroleum Products Sold for Local Consumption."

**Table 50. Prime Supplier Sales Volumes of Distillate Fuel Oils and Kerosene by PAD District and State**  
(Thousand Gallons per Day)

Geographic Area Month	Kerosene	No. 1 Distillate	No. 2 Distillate				No. 4 Fuel <sup>a</sup>	Total Distillate and Kerosene	
			No. 2 Fuel Oil	No. 2 Diesel Fuel					No. 2 Distillate
				Low-Sulfur	High-Sulfur	Total			
<b>United States</b>									
January .....	5,873.1	4,393.7	47,443.4	66,478.3	18,957.3	85,435.6	132,879.0	2,085.4	145,231.2
February .....	6,241.5	3,537.4	54,852.4	70,630.5	20,347.0	90,977.5	145,829.9	2,317.1	157,925.9
March .....	2,799.6	1,772.9	41,434.2	75,807.0	21,592.9	97,399.9	138,834.1	1,551.3	144,957.9
April .....	1,423.7	703.2	31,347.5	74,311.1	20,488.4	94,799.6	126,147.1	864.2	129,138.2
May .....	1,112.2	613.7	26,195.3	77,908.4	20,061.3	97,969.6	124,164.9	550.9	126,441.7
June .....	1,146.2	684.1	24,322.2	82,240.1	21,709.8	103,949.9	128,272.1	377.5	130,479.9
July .....	1,157.2	631.4	21,676.0	73,991.0	20,082.0	94,073.1	115,749.1	466.3	118,004.1
August .....	1,673.2	965.4	24,859.5	82,853.7	21,424.6	104,278.3	129,137.7	712.9	132,489.2
September .....	2,503.4	1,259.5	26,625.0	80,204.1	21,935.9	102,140.0	128,765.1	475.6	133,003.5
October .....	2,442.0	1,807.9	29,076.7	83,506.5	22,055.3	105,561.8	134,638.5	530.2	139,418.6
November .....	4,840.1	3,975.2	38,986.2	77,607.8	20,878.3	98,486.1	137,472.4	1,282.0	147,569.7
December .....	6,421.1	4,363.1	53,054.9	69,967.9	20,459.6	90,427.6	143,482.5	1,837.7	156,104.4
<b>1995 Average .....</b>	<b>3,117.8</b>	<b>2,051.2</b>	<b>34,877.4</b>	<b>76,313.5</b>	<b>20,832.1</b>	<b>97,145.6</b>	<b>132,023.0</b>	<b>1,081.2</b>	<b>138,273.2</b>
<b>PAD District I</b>									
January .....	3,999.2	305.5	36,402.5	19,922.7	4,048.2	23,970.9	60,373.4	1,789.3	66,467.4
February .....	4,708.0	320.3	43,249.7	20,863.5	4,420.0	25,283.4	68,533.1	2,099.3	75,660.6
March .....	1,962.4	240.3	30,431.9	22,214.6	3,856.4	26,071.0	56,502.9	1,351.8	60,057.4
April .....	1,030.8	157.5	20,855.8	21,528.9	3,655.2	25,184.0	46,039.8	817.2	48,045.3
May .....	755.3	167.2	15,482.1	22,824.2	3,927.7	26,751.9	42,234.0	478.2	43,634.7
June .....	733.7	183.0	12,136.4	23,653.3	3,729.3	27,382.6	39,519.0	330.1	40,765.8
July .....	W	W	11,137.1	20,430.2	3,578.1	24,008.3	35,145.4	428.6	36,520.9
August .....	990.8	152.0	13,035.6	23,071.7	4,004.8	27,076.5	40,112.1	661.4	41,916.3
September .....	W	W	15,341.9	22,046.9	3,758.1	25,805.0	41,146.9	421.3	43,230.0
October .....	1,554.3	W	17,378.2	23,125.9	3,880.1	27,006.0	44,384.2	W	46,513.6
November .....	3,175.1	165.4	28,279.4	23,149.8	4,161.7	27,311.6	55,591.0	1,169.9	60,101.4
December .....	4,663.3	257.8	42,111.4	21,186.9	4,693.2	25,880.1	67,991.5	1,706.2	74,618.8
<b>1995 Average .....</b>	<b>2,144.7</b>	<b>194.6</b>	<b>23,711.6</b>	<b>22,004.4</b>	<b>3,974.1</b>	<b>25,978.5</b>	<b>49,690.1</b>	<b>969.0</b>	<b>52,998.3</b>
<b>Subdistrict IA</b>									
January .....	565.6	27.1	11,549.6	2,040.6	51.5	2,092.1	13,641.7	442.4	14,676.8
February .....	686.3	24.9	13,416.5	2,125.6	71.4	2,197.0	15,613.5	512.7	16,837.4
March .....	340.9	27.5	9,902.0	2,198.6	69.1	2,267.7	12,169.7	366.1	12,904.3
April .....	210.3	W	6,437.7	2,187.1	70.4	2,257.6	8,695.2	W	9,120.2
May .....	131.9	W	4,526.3	2,418.7	51.5	2,470.2	6,996.5	W	7,253.5
June .....	107.7	W	2,677.4	2,604.7	81.9	2,686.7	5,364.1	W	5,546.3
July .....	81.3	W	2,291.1	2,205.7	80.8	2,286.5	4,577.6	W	4,701.0
August .....	154.6	W	2,673.9	2,458.9	87.8	2,546.7	5,220.6	W	5,453.0
September .....	W	W	4,080.0	2,439.7	85.4	2,525.1	6,605.1	93.8	6,929.0
October .....	308.2	1.5	4,691.2	2,505.4	94.6	2,600.0	7,291.2	108.2	7,709.0
November .....	436.3	8.5	8,791.1	2,476.8	99.2	2,576.0	11,367.1	263.4	12,075.3
December .....	681.9	15.1	13,798.5	2,461.4	108.5	2,569.9	16,368.4	378.9	17,444.3
<b>1995 Average .....</b>	<b>325.7</b>	<b>9.6</b>	<b>7,034.7</b>	<b>2,344.5</b>	<b>79.4</b>	<b>2,423.8</b>	<b>9,458.5</b>	<b>222.5</b>	<b>10,016.4</b>
<b>Connecticut</b>									
January .....	70.6	W	2,723.5	W	W	466.8	3,190.4	W	3,327.6
February .....	85.8	W	3,264.4	W	W	485.7	3,750.0	W	3,914.5
March .....	35.0	18.4	2,372.5	514.6	5.0	519.5	2,892.1	49.8	2,995.3
April .....	47.8	W	1,402.0	506.0	5.4	511.4	1,913.4	W	1,989.1
May .....	17.8	W	934.0	W	W	589.4	1,523.4	W	1,563.9
June .....	17.7	W	636.6	W	W	665.5	1,302.1	W	1,337.4
July .....	W	W	374.7	W	W	499.6	874.3	12.8	901.6
August .....	42.9	W	561.5	W	W	581.1	1,142.6	W	1,203.3
September .....	30.1	W	954.4	W	W	552.9	1,507.3	W	1,559.7
October .....	W	W	997.6	W	W	554.2	1,551.8	28.3	1,606.8
November .....	61.9	W	2,109.9	W	W	546.1	2,656.0	W	2,781.8
December .....	110.5	W	3,493.3	W	W	522.9	4,016.2	W	4,225.3
<b>1995 Average .....</b>	<b>46.4</b>	<b>4.2</b>	<b>1,642.9</b>	<b>537.9</b>	<b>3.5</b>	<b>541.4</b>	<b>2,184.3</b>	<b>39.6</b>	<b>2,274.5</b>

See footnotes at end of table.

**Table 50. Prime Supplier Sales Volumes of Distillate Fuel Oils and Kerosene by PAD District and State**

(Thousand Gallons per Day) — Continued

Geographic Area Month	Kerosene	No. 1 Distillate	No. 2 Distillate				No. 4 Fuel <sup>a</sup>	Total Distillate and Kerosene	
			No. 2 Fuel Oil	No. 2 Diesel Fuel					No. 2 Distillate
				Low-Sulfur	High-Sulfur	Total			
<b>Maine</b>									
January .....	223.4	4.4	1,558.7	364.8	5.3	370.1	1,928.8	31.0	2,187.5
February .....	294.1	W	1,786.3	395.5	7.9	403.4	2,189.8	W	2,523.2
March .....	153.0	W	1,385.1	386.6	4.6	391.2	1,776.3	W	1,961.3
April .....	70.3	W	1,004.9	348.4	5.9	354.3	1,359.3	W	1,445.3
May .....	60.3	W	701.9	391.3	6.8	398.0	1,099.9	W	1,167.6
June .....	40.1	W	402.6	408.1	11.1	419.3	821.8	W	864.6
July .....	16.3	W	356.9	355.7	8.8	364.5	721.4	W	740.3
August .....	W	W	452.6	398.3	6.2	404.5	857.1	3.5	900.9
September .....	108.9	W	721.4	384.5	8.9	393.5	1,114.9	W	1,232.7
October .....	180.7	W	834.9	W	W	402.1	1,237.0	W	1,424.7
November .....	172.6	0.8	1,229.6	410.3	11.0	421.3	1,650.9	18.3	1,842.6
December .....	272.2	1.7	1,807.7	395.1	7.0	402.1	2,209.8	20.5	2,504.3
<b>1995 Average .....</b>	<b>135.1</b>	<b>1.4</b>	<b>1,015.9</b>	<b>385.9</b>	<b>7.6</b>	<b>393.6</b>	<b>1,409.5</b>	<b>14.8</b>	<b>1,560.8</b>
<b>Massachusetts</b>									
January .....	W	W	4,638.4	667.5	22.2	689.6	5,328.0	260.8	5,721.6
February .....	W	W	5,298.5	691.0	21.3	712.3	6,010.8	311.0	6,480.8
March .....	W	W	3,893.8	727.6	36.4	764.0	4,657.8	208.6	4,941.5
April .....	47.1	-	2,493.0	749.3	33.2	782.5	3,275.5	122.6	3,445.2
May .....	27.8	-	1,883.3	786.1	24.8	810.9	2,694.2	67.2	2,789.1
June .....	37.9	W	1,034.6	875.5	53.1	928.7	1,963.3	W	2,035.3
July .....	42.9	-	934.9	759.5	59.0	818.4	1,753.4	12.4	1,808.6
August .....	50.4	-	1,003.7	794.8	61.7	856.5	1,860.3	25.3	1,936.0
September .....	45.3	-	1,432.3	809.2	58.4	867.6	2,299.9	35.0	2,380.3
October .....	41.3	W	1,692.2	865.3	59.0	924.3	2,616.4	W	2,697.6
November .....	100.2	0.5	3,380.9	865.0	50.0	915.0	4,296.0	110.7	4,507.3
December .....	122.5	2.9	5,177.3	829.7	41.2	870.9	6,048.1	150.8	6,324.5
<b>1995 Average .....</b>	<b>72.6</b>	<b>0.7</b>	<b>2,724.7</b>	<b>785.4</b>	<b>43.5</b>	<b>828.9</b>	<b>3,553.6</b>	<b>113.7</b>	<b>3,740.5</b>
<b>New Hampshire</b>									
January .....	94.6	W	1,101.9	W	W	290.1	1,392.0	W	1,523.8
February .....	104.3	W	1,274.4	W	W	307.8	1,582.3	W	1,726.5
March .....	56.9	W	944.9	W	W	296.5	1,241.4	W	1,327.1
April .....	W	W	688.5	W	W	304.6	993.1	18.2	1,043.2
May .....	W	W	431.5	W	W	354.4	785.9	11.7	815.1
June .....	W	W	261.9	W	W	339.8	601.8	7.6	617.3
July .....	4.3	W	226.2	W	W	290.7	516.9	W	527.5
August .....	13.6	W	291.6	W	W	327.9	619.5	W	650.7
September .....	32.4	W	482.1	W	W	329.9	812.0	W	856.0
October .....	43.4	W	558.1	W	W	336.3	894.5	W	952.6
November .....	75.2	1.9	939.8	W	W	318.7	1,258.6	29.4	1,365.1
December .....	135.3	W	1,485.9	W	W	328.4	1,814.3	W	2,001.9
<b>1995 Average .....</b>	<b>51.0</b>	<b>W</b>	<b>720.8</b>	<b>W</b>	<b>W</b>	<b>318.8</b>	<b>1,039.6</b>	<b>W</b>	<b>1,113.8</b>
<b>Rhode Island</b>									
January .....	W	W	1,271.1	W	W	192.9	1,464.0	45.8	1,531.6
February .....	W	W	1,505.8	W	W	209.7	1,715.4	W	1,784.5
March .....	W	W	1,109.6	W	W	219.5	1,329.1	W	1,383.0
April .....	6.8	W	711.8	W	W	228.8	940.7	W	967.6
May .....	6.7	W	487.2	W	W	240.1	727.3	W	746.0
June .....	W	W	302.6	W	W	242.7	545.3	W	557.8
July .....	W	-	356.9	W	W	219.5	576.3	W	584.6
August .....	W	W	306.7	W	W	263.5	570.3	W	585.4
September .....	W	W	405.0	W	W	288.2	693.2	W	713.7
October .....	W	W	519.5	W	W	290.6	810.1	W	833.1
November .....	NA	W	951.1	W	W	284.9	1,236.0	W	1,288.3
December .....	NA	W	1,551.8	W	W	354.1	1,905.9	W	1,979.8
<b>1995 Average .....</b>	<b>8.7</b>	<b>W</b>	<b>786.2</b>	<b>W</b>	<b>W</b>	<b>253.1</b>	<b>1,039.3</b>	<b>W</b>	<b>1,076.0</b>

See footnotes at end of table.

**Table 50. Prime Supplier Sales Volumes of Distillate Fuel Oils and Kerosene by PAD District and State**

(Thousand Gallons per Day) — Continued

Geographic Area Month	Kerosene	No. 1 Distillate	No. 2 Distillate					No. 4 Fuel <sup>a</sup>	Total Distillate and Kerosene
			No. 2 Fuel Oil	No. 2 Diesel Fuel			No. 2 Distillate		
				Low-Sulfur	High-Sulfur	Total			
<b>Vermont</b>									
January .....	33.2	0.8	256.1	77.2	5.4	82.5	338.6	12.0	384.7
February .....	30.2	W	287.1	73.1	5.0	78.1	365.2	W	407.9
March .....	12.8	0.4	195.9	70.0	7.0	77.1	273.0	9.9	296.1
April .....	W	W	137.4	68.5	7.3	75.8	213.3	9.2	229.7
May .....	W	—	88.4	68.8	8.6	77.4	165.8	W	171.7
June .....	1.1	—	39.1	79.4	11.3	90.7	129.8	3.0	133.9
July .....	1.0	—	41.4	86.5	7.5	93.9	135.3	2.1	138.4
August .....	2.8	—	57.7	101.7	11.3	113.1	170.8	3.1	176.7
September .....	6.4	W	84.8	84.1	8.9	93.0	177.8	W	186.7
October .....	8.6	W	88.9	82.0	10.6	92.6	181.5	W	194.4
November .....	13.3	0.5	179.6	79.7	10.2	89.9	269.5	6.9	290.2
December .....	25.1	W	282.5	82.5	9.1	91.5	374.1	W	408.5
<b>1995 Average .....</b>	<b>11.9</b>	<b>0.3</b>	<b>144.1</b>	<b>79.5</b>	<b>8.5</b>	<b>88.1</b>	<b>232.2</b>	<b>6.4</b>	<b>250.7</b>
<b>Subdistrict IB</b>									
January .....	1,693.6	262.2	19,762.9	6,988.6	1,047.8	8,036.5	27,799.4	1,249.5	31,004.6
February .....	2,227.5	281.6	24,194.2	7,404.2	1,160.6	8,564.9	32,759.1	1,441.2	36,709.4
March .....	1,052.4	198.3	16,132.3	8,101.8	1,078.5	9,180.3	25,312.5	965.9	27,529.1
April .....	619.0	148.8	10,858.8	8,245.2	1,014.7	9,259.9	20,118.7	590.3	21,476.8
May .....	497.8	160.3	7,198.2	8,508.7	1,217.5	9,726.1	16,924.3	341.2	17,923.6
June .....	475.5	175.7	5,800.6	9,267.3	1,081.4	10,348.7	16,149.3	247.7	17,048.2
July .....	586.5	W	5,392.5	7,914.4	918.0	8,832.4	14,224.9	W	15,315.5
August .....	605.1	W	6,309.4	8,982.3	1,056.1	10,038.4	16,347.8	W	17,668.0
September .....	790.7	W	7,699.9	8,350.0	931.4	9,281.4	16,981.3	W	18,160.2
October .....	633.4	W	8,947.6	8,466.2	969.8	9,436.0	18,383.6	W	19,462.2
November .....	1,412.9	147.8	15,229.9	8,630.5	1,049.0	9,679.5	24,909.4	846.8	27,317.0
December .....	2,189.6	225.5	22,957.9	7,657.4	1,206.7	8,864.2	31,822.0	1,256.2	35,493.5
<b>1995 Average .....</b>	<b>1,058.4</b>	<b>175.5</b>	<b>12,473.5</b>	<b>8,211.8</b>	<b>1,060.6</b>	<b>9,272.4</b>	<b>21,745.9</b>	<b>702.9</b>	<b>23,682.8</b>
<b>Delaware</b>									
January .....	W	—	559.2	W	W	215.5	774.7	W	809.2
February .....	W	—	706.9	W	W	270.6	977.6	W	1,017.5
March .....	13.2	W	341.6	W	W	313.3	654.9	W	668.6
April .....	W	—	227.4	W	W	357.1	584.5	W	593.4
May .....	W	—	140.3	W	W	267.9	408.2	W	411.4
June .....	W	—	142.5	W	W	328.6	471.1	W	472.5
July .....	W	—	136.7	W	W	292.1	428.8	W	430.5
August .....	1.7	W	169.9	W	W	307.1	477.0	W	490.8
September .....	W	—	102.2	W	W	320.9	423.1	W	431.2
October .....	W	—	238.4	327.9	9.2	337.1	575.5	W	584.6
November .....	W	—	307.5	W	W	368.5	676.0	W	703.6
December .....	W	—	386.8	W	W	258.6	645.4	W	676.5
<b>1995 Average .....</b>	<b>14.6</b>	<b>W</b>	<b>285.9</b>	<b>291.4</b>	<b>11.5</b>	<b>302.9</b>	<b>588.8</b>	<b>W</b>	<b>604.7</b>
<b>District of Columbia</b>									
January .....	W	—	176.5	W	W	32.5	209.0	W	283.3
February .....	W	—	205.8	W	W	57.9	263.8	W	335.5
March .....	W	—	114.9	W	W	18.9	133.8	W	153.4
April .....	W	—	86.2	W	W	17.5	103.8	W	138.8
May .....	W	—	16.5	W	W	16.1	32.6	W	61.0
June .....	W	—	19.0	W	W	20.2	39.2	W	64.9
July .....	W	—	12.3	W	W	20.7	33.0	W	229.3
August .....	W	—	113.4	W	W	17.9	131.3	W	439.4
September .....	W	—	74.3	W	W	18.4	92.8	W	94.4
October .....	—	—	107.4	25.2	W	W	W	W	139.2
November .....	W	—	149.1	W	W	28.0	177.1	W	206.5
December .....	W	—	195.1	W	W	55.2	250.3	W	308.6
<b>1995 Average .....</b>	<b>W</b>	<b>—</b>	<b>105.3</b>	<b>25.2</b>	<b>2.1</b>	<b>27.3</b>	<b>132.7</b>	<b>W</b>	<b>204.3</b>

See footnotes at end of table.

**Table 50. Prime Supplier Sales Volumes of Distillate Fuel Oils and Kerosene by PAD District and State**

(Thousand Gallons per Day) — Continued

Geographic Area Month	Kerosene	No. 1 Distillate	No. 2 Distillate				No. 4 Fuel <sup>a</sup>	Total Distillate and Kerosene	
			No. 2 Fuel Oil	No. 2 Diesel Fuel		No. 2 Distillate			
				Low-Sulfur	High-Sulfur				Total
<b>Maryland</b>									
January .....	165.9	W	1,442.2	816.1	212.2	1,028.4	2,470.6	W	2,669.1
February .....	188.9	W	1,903.1	866.5	236.8	1,103.3	3,006.4	W	3,234.0
March .....	W	3.9	1,137.4	832.8	220.4	1,053.2	2,190.6	W	2,316.2
April .....	45.2	W	659.3	845.6	194.7	1,040.3	1,699.6	W	1,754.3
May .....	27.6	W	424.0	914.6	129.6	1,044.3	1,468.3	W	1,501.5
June .....	48.6	W	366.1	902.5	89.7	992.2	1,358.3	W	1,410.2
July .....	W	-	264.4	805.1	114.4	919.5	1,183.9	W	1,219.8
August .....	57.1	W	441.7	894.6	152.5	1,047.2	1,488.9	W	1,552.9
September .....	42.2	W	428.7	852.0	130.7	982.7	1,411.4	W	1,456.7
October .....	69.2	W	673.6	895.1	154.9	1,050.0	1,723.6	W	1,798.1
November .....	134.2	W	1,075.9	877.9	195.4	1,073.3	2,149.1	W	2,298.5
December .....	200.8	W	1,653.1	933.9	251.7	1,185.6	2,838.7	W	3,072.5
<b>1995 Average .....</b>	<b>W</b>	<b>3.0</b>	<b>866.6</b>	<b>869.8</b>	<b>173.3</b>	<b>1,043.0</b>	<b>1,909.7</b>	<b>W</b>	<b>2,016.9</b>
<b>New Jersey</b>									
January .....	273.1	28.1	6,034.1	1,809.4	376.8	2,186.1	8,220.3	160.3	8,681.7
February .....	479.4	40.6	7,660.0	1,926.4	406.6	2,333.0	9,993.0	227.6	10,740.5
March .....	188.3	NA	5,239.1	2,093.5	314.9	2,408.5	7,647.5	115.4	7,955.9
April .....	153.5	1.5	3,452.0	2,125.5	272.1	2,397.6	5,849.7	61.5	6,066.2
May .....	164.5	W	2,430.0	2,021.8	260.3	2,282.1	4,712.1	W	4,924.3
June .....	230.8	-	1,970.4	2,435.2	229.9	2,665.1	4,635.5	38.6	4,904.9
July .....	326.2	W	1,643.9	2,248.9	258.6	2,507.5	4,151.5	W	4,504.7
August .....	222.4	W	1,838.4	2,281.6	290.5	2,572.1	4,410.5	W	4,668.3
September .....	269.0	W	2,438.1	2,109.3	307.2	2,416.5	4,854.6	W	5,180.7
October .....	W	W	2,806.0	2,200.2	275.0	2,475.2	5,281.2	52.5	5,443.8
November .....	310.0	1.8	4,773.2	2,266.2	297.6	2,563.8	7,336.9	96.4	7,745.2
December .....	500.1	13.5	7,500.8	1,981.1	486.5	2,467.7	9,968.5	156.4	10,638.4
<b>1995 Average .....</b>	<b>267.5</b>	<b>7.5</b>	<b>3,961.0</b>	<b>2,125.4</b>	<b>314.3</b>	<b>2,439.7</b>	<b>6,400.7</b>	<b>88.7</b>	<b>6,764.3</b>
<b>New York</b>									
January .....	627.3	147.5	7,175.0	1,465.9	62.1	1,528.0	8,703.0	986.4	10,464.2
February .....	740.4	153.8	8,564.8	1,544.1	65.9	1,610.0	10,174.9	1,136.9	12,206.0
March .....	W	W	5,923.7	1,656.9	74.3	1,731.1	7,654.9	817.1	8,991.1
April .....	W	W	4,060.6	1,620.6	107.7	1,728.3	5,788.9	509.2	6,663.2
May .....	W	W	2,528.6	1,847.0	144.0	1,991.0	4,519.5	282.3	5,122.4
June .....	W	W	2,019.7	1,928.6	153.8	2,082.4	4,102.1	200.0	4,537.5
July .....	W	W	1,513.1	1,540.6	106.2	1,646.8	3,159.9	176.5	3,564.3
August .....	W	W	1,813.4	1,748.2	114.5	1,862.7	3,676.1	257.4	4,193.3
September .....	243.7	W	2,335.5	1,709.2	118.6	1,827.8	4,163.2	W	4,729.5
October .....	244.2	W	2,627.9	1,706.6	W	W	W	258.4	5,065.8
November .....	W	W	5,362.1	1,686.7	84.0	1,770.7	7,132.8	714.5	8,431.7
December .....	681.4	178.5	8,150.3	1,552.7	63.4	1,616.1	9,766.4	1,028.5	11,654.7
<b>1995 Average .....</b>	<b>W</b>	<b>W</b>	<b>4,314.6</b>	<b>1,667.5</b>	<b>100.5</b>	<b>1,768.0</b>	<b>6,082.7</b>	<b>544.1</b>	<b>7,105.1</b>
<b>Pennsylvania</b>									
January .....	593.1	W	4,375.9	2,666.1	379.9	3,046.0	7,421.9	W	8,097.0
February .....	738.9	W	5,153.5	2,761.6	428.3	3,190.0	8,343.5	W	9,175.9
March .....	353.7	W	3,375.5	3,201.5	453.8	3,655.3	7,030.8	W	7,444.0
April .....	137.2	W	2,373.2	3,293.0	426.1	3,719.1	6,092.3	W	6,261.0
May .....	74.6	W	1,658.9	3,451.4	673.4	4,124.8	5,783.6	W	5,903.0
June .....	68.4	W	1,282.9	3,667.7	592.6	4,260.3	5,543.2	W	5,658.2
July .....	95.9	W	1,822.1	3,021.1	424.5	3,445.7	5,267.8	W	5,366.9
August .....	155.5	W	1,932.6	3,748.1	483.3	4,231.4	6,164.0	W	6,323.4
September .....	227.4	W	2,321.1	3,351.0	364.1	3,715.1	6,036.2	W	6,267.7
October .....	201.3	W	2,494.3	3,311.2	418.9	3,730.1	6,224.4	W	6,430.7
November .....	474.2	W	3,562.2	3,416.5	458.8	3,875.2	7,437.4	W	7,931.6
December .....	754.0	W	5,071.7	2,881.8	399.2	3,281.0	8,352.7	W	9,142.8
<b>1995 Average .....</b>	<b>320.5</b>	<b>W</b>	<b>2,940.1</b>	<b>3,232.6</b>	<b>458.8</b>	<b>3,691.4</b>	<b>6,631.5</b>	<b>W</b>	<b>6,987.4</b>

See footnotes at end of table.

**Table 50. Prime Supplier Sales Volumes of Distillate Fuel Oils and Kerosene by PAD District and State**

(Thousand Gallons per Day) — Continued

Geographic Area Month	Kerosene	No. 1 Distillate	No. 2 Distillate					No. 4 Fuel <sup>a</sup>	Total Distillate and Kerosene
			No. 2 Fuel Oil	No. 2 Diesel Fuel			No. 2 Distillate		
				Low-Sulfur	High-Sulfur	Total			
<b>Subdistrict IC</b>									
January .....	1,740.0	16.3	5,090.0	10,893.5	2,948.8	13,842.3	18,932.3	97.5	20,786.0
February .....	1,794.1	13.8	5,639.0	11,333.6	3,188.0	14,521.6	20,160.5	145.4	22,113.8
March .....	569.0	14.4	4,397.6	11,914.2	2,708.8	14,623.0	19,020.7	19.8	19,623.9
April .....	201.5	W	3,559.3	11,096.5	2,570.0	13,666.5	17,225.9	W	17,448.3
May .....	125.5	W	3,757.6	11,896.9	2,658.7	14,555.6	18,313.2	W	18,457.6
June .....	150.5	W	3,658.4	11,781.3	2,565.9	14,347.2	18,005.6	W	18,171.3
July .....	W	5.3	3,453.4	10,310.1	2,579.3	12,889.4	16,342.8	W	16,504.4
August .....	231.1	W	4,052.3	11,630.5	2,860.9	14,491.5	18,543.7	W	18,795.3
September .....	512.4	W	3,562.0	11,257.2	2,741.3	13,998.5	17,560.4	W	18,140.8
October .....	612.7	6.7	3,739.4	12,154.3	2,815.7	14,970.0	18,709.4	13.5	19,342.3
November .....	1,325.9	9.1	4,258.4	12,042.5	3,013.5	15,056.0	19,314.5	59.6	20,709.1
December .....	1,791.7	17.2	5,355.0	11,068.1	3,378.0	14,446.1	19,801.1	71.1	21,681.1
<b>1995 Average .....</b>	<b>760.5</b>	<b>9.5</b>	<b>4,203.4</b>	<b>11,448.1</b>	<b>2,834.1</b>	<b>14,282.2</b>	<b>18,485.6</b>	<b>43.5</b>	<b>19,299.1</b>
<b>Florida</b>									
January .....	124.3	W	715.0	2,944.2	1,082.1	4,026.2	4,741.2	W	4,876.5
February .....	W	W	717.0	3,137.7	1,209.6	4,347.3	5,064.3	W	5,185.6
March .....	31.5	W	725.9	3,269.9	1,030.8	4,300.6	5,026.6	W	5,070.9
April .....	22.8	W	662.5	2,937.0	1,010.2	3,947.2	4,609.8	W	4,641.9
May .....	20.1	W	782.1	3,114.9	1,137.3	4,252.2	5,034.3	W	5,065.5
June .....	20.5	W	731.9	2,935.2	1,063.4	3,998.6	4,730.5	W	4,761.6
July .....	13.9	W	636.4	2,648.3	1,046.7	3,695.0	4,331.4	W	4,354.5
August .....	16.4	W	777.8	2,965.5	1,210.2	4,175.7	4,953.5	W	4,981.5
September .....	18.2	W	583.1	2,799.9	1,027.0	3,826.9	4,410.0	W	4,443.6
October .....	29.2	W	626.0	3,238.9	1,174.5	4,413.3	5,039.3	W	5,080.4
November .....	81.4	W	665.3	3,361.9	1,162.3	4,524.2	5,189.5	W	5,285.9
December .....	117.2	W	705.2	3,068.3	1,342.5	4,410.8	5,115.9	W	5,246.5
<b>1995 Average .....</b>	<b>50.2</b>	<b>W</b>	<b>694.2</b>	<b>3,034.6</b>	<b>1,124.7</b>	<b>4,159.2</b>	<b>4,853.4</b>	<b>W</b>	<b>4,915.4</b>
<b>Georgia</b>									
January .....	120.1	W	577.5	2,558.4	375.4	2,933.8	3,511.3	W	3,633.0
February .....	122.3	W	685.4	2,652.0	472.9	3,124.9	3,810.3	W	3,933.9
March .....	W	W	585.2	2,900.5	469.2	3,369.7	3,954.9	—	3,983.4
April .....	7.9	—	542.1	2,722.5	496.6	3,219.1	3,761.2	—	3,769.1
May .....	10.6	—	635.3	2,903.0	492.4	3,395.3	4,030.6	—	4,041.3
June .....	W	W	577.7	2,862.2	451.8	3,313.9	3,891.6	—	3,903.0
July .....	W	W	563.7	2,545.7	479.9	3,025.6	3,589.4	—	3,604.5
August .....	21.0	W	643.3	2,934.4	517.5	3,451.9	4,095.2	W	4,117.9
September .....	29.5	W	504.1	2,771.6	488.6	3,260.2	3,764.3	W	3,794.7
October .....	W	W	482.3	2,970.8	472.6	3,443.4	3,925.7	—	3,965.9
November .....	W	W	491.0	2,906.6	479.7	3,386.3	3,877.3	—	3,966.6
December .....	112.9	1.2	598.7	2,630.8	459.3	3,090.0	3,688.7	—	3,802.8
<b>1995 Average .....</b>	<b>50.2</b>	<b>W</b>	<b>573.4</b>	<b>2,780.5</b>	<b>471.2</b>	<b>3,251.7</b>	<b>3,825.2</b>	<b>W</b>	<b>3,876.1</b>
<b>North Carolina</b>									
January .....	644.3	W	1,222.8	2,074.7	679.4	2,754.1	3,976.9	W	4,631.3
February .....	666.8	W	1,386.4	2,057.8	594.2	2,652.0	4,038.4	W	4,717.6
March .....	221.7	W	948.3	2,161.2	479.6	2,640.9	3,589.2	W	3,816.1
April .....	W	—	806.8	2,095.0	362.5	2,457.5	3,264.3	W	3,337.4
May .....	W	—	850.0	2,308.7	326.7	2,635.4	3,485.4	W	3,532.2
June .....	W	—	787.4	2,239.6	312.4	2,551.9	3,339.3	W	3,391.6
July .....	W	—	774.3	1,976.8	366.5	2,343.3	3,117.5	W	3,182.5
August .....	W	—	935.0	2,206.3	376.4	2,582.7	3,517.6	W	3,627.9
September .....	W	—	826.6	2,206.6	428.0	2,634.6	3,461.2	W	3,678.9
October .....	251.7	W	920.2	2,262.9	407.1	2,669.9	3,590.2	W	3,846.4
November .....	509.2	W	1,021.6	2,183.2	510.9	2,694.1	3,715.7	W	4,232.7
December .....	701.9	W	1,382.3	2,016.1	649.9	2,666.0	4,048.3	W	4,760.5
<b>1995 Average .....</b>	<b>293.3</b>	<b>W</b>	<b>986.6</b>	<b>2,149.5</b>	<b>457.3</b>	<b>2,606.7</b>	<b>3,593.3</b>	<b>W</b>	<b>3,892.1</b>

See footnotes at end of table.



**Table 50. Prime Supplier Sales Volumes of Distillate Fuel Oils and Kerosene by PAD District and State**

(Thousand Gallons per Day) — Continued

Geographic Area Month	Kerosene	No. 1 Distillate	No. 2 Distillate				No. 4 Fuel <sup>a</sup>	Total Distillate and Kerosene	
			No. 2 Fuel Oil	No. 2 Diesel Fuel		No. 2 Distillate			
				Low-Sulfur	High-Sulfur				Total
<b>South Carolina</b>									
January .....	314.2	W	443.0	1,081.6	177.3	1,258.9	1,701.9	W	2,017.5
February .....	W	—	475.4	1,112.9	198.1	1,311.0	1,786.4	W	2,115.3
March .....	W	—	322.2	1,211.3	131.5	1,342.7	1,664.9	W	1,756.5
April .....	W	—	255.8	1,095.2	109.1	1,204.3	1,460.1	W	1,480.2
May .....	W	—	275.0	1,181.5	107.6	1,289.1	1,564.1	W	1,576.0
June .....	W	—	289.8	1,143.3	118.4	1,261.7	1,551.5	W	1,592.7
July .....	W	—	247.5	1,013.2	108.6	1,121.8	1,369.4	W	1,393.4
August .....	W	—	379.6	1,164.2	128.4	1,292.6	1,672.3	W	1,700.9
September .....	W	—	302.6	1,098.2	138.8	1,236.9	1,539.5	W	1,641.2
October .....	W	—	308.1	1,125.9	168.8	1,294.6	1,602.7	W	1,715.7
November .....	244.8	W	368.7	1,148.2	177.5	1,325.7	1,694.4	W	1,941.2
December .....	316.7	W	462.8	1,011.3	194.3	1,205.6	1,668.4	W	1,986.7
<b>1995 Average .....</b>	<b>134.5</b>	<b>W</b>	<b>343.6</b>	<b>1,115.5</b>	<b>146.2</b>	<b>1,261.7</b>	<b>1,605.3</b>	<b>W</b>	<b>1,740.9</b>
<b>Virginia</b>									
January .....	436.4	2.8	1,725.7	1,814.9	465.1	2,280.0	4,005.7	83.1	4,527.9
February .....	454.5	W	1,995.0	1,903.0	541.4	2,444.4	4,439.3	W	5,022.2
March .....	160.7	4.7	1,488.8	1,918.9	402.8	2,321.8	3,810.6	8.7	3,984.7
April .....	70.3	W	995.9	1,855.3	407.1	2,262.3	3,258.2	W	3,333.7
May .....	33.7	W	928.0	1,941.0	377.4	2,318.4	3,246.3	W	3,283.4
June .....	24.0	W	921.9	2,085.5	410.6	2,496.2	3,418.1	W	3,443.9
July .....	28.9	W	900.3	1,706.5	384.1	2,090.6	2,990.9	W	3,021.7
August .....	52.5	W	935.4	1,929.8	419.5	2,349.3	3,284.6	W	3,339.1
September .....	127.8	W	966.7	1,887.3	441.9	2,329.2	3,295.9	W	3,472.5
October .....	154.5	W	1,003.0	2,082.9	416.6	2,499.5	3,502.5	W	3,659.2
November .....	339.1	0.9	1,358.7	1,950.4	487.3	2,437.7	3,796.4	40.5	4,176.9
December .....	446.6	6.8	1,827.2	1,903.5	549.2	2,452.7	4,279.9	51.3	4,784.5
<b>1995 Average .....</b>	<b>192.5</b>	<b>1.7</b>	<b>1,249.9</b>	<b>1,914.7</b>	<b>441.2</b>	<b>2,355.8</b>	<b>3,605.8</b>	<b>30.3</b>	<b>3,830.3</b>
<b>West Virginia</b>									
January .....	100.7	W	405.9	419.7	169.6	589.4	995.3	W	1,099.7
February .....	112.9	W	379.8	470.1	171.8	642.0	1,021.8	W	1,139.1
March .....	36.5	W	327.2	452.4	194.9	647.4	974.6	W	1,012.3
April .....	12.4	W	296.2	391.6	184.5	576.0	872.3	W	886.1
May .....	5.0	W	287.2	447.8	217.4	665.3	952.5	W	959.2
June .....	W	—	349.8	515.6	209.3	724.9	1,074.7	W	1,078.5
July .....	2.9	W	331.2	419.5	193.5	613.0	944.2	W	947.8
August .....	6.9	W	381.2	430.3	209.1	639.3	1,020.5	W	1,028.0
September .....	18.5	W	378.9	493.6	217.0	710.7	1,089.6	W	1,109.9
October .....	24.7	W	399.8	473.0	176.2	649.2	1,049.0	W	1,074.8
November .....	W	W	353.2	492.3	195.7	688.0	1,041.2	W	1,105.8
December .....	96.5	W	378.9	438.1	182.9	621.0	999.9	W	1,100.2
<b>1995 Average .....</b>	<b>39.8</b>	<b>W</b>	<b>355.7</b>	<b>453.3</b>	<b>193.6</b>	<b>646.9</b>	<b>1,002.6</b>	<b>W</b>	<b>1,044.3</b>
<b>PAD District II</b>									
January .....	1,351.0	W	8,585.4	20,815.2	4,669.2	25,484.4	34,069.7	W	38,572.7
February .....	1,215.9	2,346.3	9,054.5	22,637.6	5,152.9	27,790.6	36,845.0	64.8	40,472.0
March .....	W	899.9	8,141.9	25,036.0	5,675.4	30,711.4	38,853.3	W	40,427.6
April .....	296.2	W	7,949.9	24,451.2	5,218.2	29,669.3	37,619.3	W	38,232.9
May .....	W	219.9	7,906.9	25,776.3	4,875.0	30,651.3	38,558.2	W	39,027.3
June .....	W	262.5	9,041.6	27,327.7	5,471.3	32,799.0	41,840.6	W	42,454.5
July .....	277.4	248.9	7,655.7	24,726.8	4,912.9	29,639.7	37,295.5	9.2	37,831.0
August .....	437.8	339.8	8,844.6	27,522.6	5,197.4	32,720.0	41,564.6	10.5	42,352.7
September .....	660.7	628.0	8,768.3	27,313.6	5,607.0	32,920.6	41,688.9	10.8	42,988.5
October .....	W	985.3	9,448.1	29,017.5	6,022.4	35,039.8	44,487.9	W	46,097.1
November .....	1,267.6	W	8,741.0	24,986.7	5,132.0	30,118.7	38,859.7	W	42,965.7
December .....	1,447.1	W	9,122.1	22,062.9	5,087.5	27,150.3	36,272.5	W	40,863.1
<b>1995 Average .....</b>	<b>724.5</b>	<b>1,260.0</b>	<b>8,601.1</b>	<b>25,150.4</b>	<b>5,251.4</b>	<b>30,401.8</b>	<b>39,002.9</b>	<b>33.9</b>	<b>41,021.3</b>

See footnotes at end of table.

**Table 50. Prime Supplier Sales Volumes of Distillate Fuel Oils and Kerosene by PAD District and State**

(Thousand Gallons per Day) — Continued

Geographic Area Month	Kerosene	No. 1 Distillate	No. 2 Distillate				No. 4 Fuel <sup>a</sup>	Total Distillate and Kerosene	
			No. 2 Fuel Oil	No. 2 Diesel Fuel		No. 2 Distillate			
				Low-Sulfur	High-Sulfur				Total
<b>Illinois</b>									
January .....	W	415.8	1,176.5	1,724.8	356.4	2,081.2	3,257.7	W	3,780.8
February .....	61.5	341.1	1,378.6	1,981.8	494.9	2,476.7	3,855.3	-	4,257.9
March .....	19.0	NA	1,270.2	2,245.7	842.4	3,088.1	4,358.4	-	4,494.9
April .....	8.1	85.8	1,308.9	2,389.5	642.5	3,032.1	4,341.0	-	4,434.9
May .....	W	W	1,316.5	2,244.5	485.4	2,729.8	4,046.3	-	4,126.2
June .....	W	W	1,544.0	2,295.1	740.0	3,035.1	4,579.2	-	4,672.7
July .....	W	W	1,211.5	2,288.5	580.9	2,869.4	4,080.8	-	4,160.8
August .....	19.1	101.0	1,469.2	2,365.9	479.0	2,844.9	4,314.1	-	4,434.2
September .....	27.0	98.1	1,493.5	2,436.9	607.2	3,044.1	4,537.7	-	4,662.8
October .....	97.8	117.3	1,602.2	2,639.4	794.0	3,433.4	5,035.6	-	5,250.7
November .....	88.0	279.4	1,294.5	2,220.1	605.9	2,826.0	4,120.5	-	4,487.9
December .....	115.3	391.7	1,292.4	2,159.1	486.2	2,645.3	3,937.6	-	4,444.6
<b>1995 Average .....</b>	<b>W</b>	<b>181.1</b>	<b>1,362.5</b>	<b>2,250.5</b>	<b>593.1</b>	<b>2,843.6</b>	<b>4,206.1</b>	<b>W</b>	<b>4,434.0</b>
<b>Indiana</b>									
January .....	W	263.3	1,162.7	2,320.1	502.4	2,822.5	3,985.2	W	4,438.9
February .....	W	230.8	1,147.9	2,268.6	443.3	2,712.0	3,859.9	W	4,246.5
March .....	50.1	60.4	1,023.0	2,557.5	405.3	2,962.8	3,985.8	-	4,096.3
April .....	35.2	W	1,086.7	2,444.2	378.9	2,823.2	3,909.8	W	3,959.4
May .....	16.7	W	1,056.4	2,542.0	446.1	2,988.1	4,044.5	W	4,073.5
June .....	W	14.1	1,316.4	2,368.8	371.0	2,739.8	4,056.2	W	4,148.2
July .....	44.1	W	956.2	2,189.4	428.3	2,617.7	3,573.9	W	3,630.5
August .....	20.1	W	1,282.2	2,634.9	384.6	3,019.5	4,301.7	W	4,339.8
September .....	86.4	W	1,220.0	2,691.1	519.5	3,210.5	4,430.6	W	4,539.4
October .....	66.7	W	1,421.8	2,775.3	553.3	3,328.6	4,750.4	W	4,854.2
November .....	160.0	W	1,179.8	2,624.0	351.3	2,975.3	4,155.1	W	4,459.4
December .....	221.9	231.4	1,218.1	2,347.1	350.1	2,697.3	3,915.3	-	4,368.6
<b>1995 Average .....</b>	<b>88.7</b>	<b>87.2</b>	<b>1,172.5</b>	<b>2,481.4</b>	<b>428.0</b>	<b>2,909.4</b>	<b>4,081.9</b>	<b>5.1</b>	<b>4,262.9</b>
<b>Iowa</b>									
January .....	13.6	309.1	296.6	1,163.0	54.4	1,217.4	1,514.0	-	1,836.8
February .....	4.6	222.7	306.7	1,288.4	72.7	1,361.1	1,667.8	-	1,895.1
March .....	W	W	NA	1,510.8	75.1	1,585.9	1,897.8	-	1,976.7
April .....	W	W	374.1	1,539.3	89.1	1,628.4	2,002.5	-	2,009.6
May .....	4.0	6.5	394.5	1,697.1	95.6	1,792.7	2,187.2	-	2,197.6
June .....	1.7	10.2	366.3	1,719.5	119.6	1,839.1	2,205.4	-	2,217.3
July .....	2.0	22.6	338.2	1,509.3	80.1	1,589.4	1,927.6	-	1,952.3
August .....	1.2	28.7	355.6	1,639.6	68.5	1,708.2	2,063.8	-	2,093.7
September .....	3.9	59.4	412.5	1,879.9	94.4	1,974.3	2,386.9	-	2,450.2
October .....	3.4	88.3	470.5	2,135.1	152.6	2,287.7	2,758.3	-	2,849.9
November .....	5.1	375.1	396.6	1,540.7	104.0	1,644.7	2,041.3	-	2,421.5
December .....	5.6	362.3	295.5	1,122.9	78.1	1,201.0	1,496.6	-	1,864.5
<b>1995 Average .....</b>	<b>4.5</b>	<b>129.6</b>	<b>360.1</b>	<b>1,563.2</b>	<b>90.4</b>	<b>1,653.6</b>	<b>2,013.7</b>	<b>-</b>	<b>2,147.8</b>
<b>Kansas</b>									
January .....	12.9	166.5	184.5	906.5	312.9	1,219.4	1,403.9	-	1,583.4
February .....	4.7	130.4	263.1	1,076.9	404.5	1,481.4	1,744.5	-	1,879.5
March .....	8.2	44.5	235.5	1,289.0	445.4	1,734.4	1,969.8	-	2,022.6
April .....	2.3	10.3	272.6	1,252.4	506.0	1,758.4	2,031.0	-	2,043.6
May .....	1.1	7.6	240.8	1,124.6	525.6	1,650.2	1,891.1	-	1,899.8
June .....	0.7	8.8	342.0	1,659.1	594.8	2,253.9	2,595.9	-	2,605.4
July .....	0.8	9.2	339.3	1,635.7	518.6	2,154.4	2,493.7	-	2,503.7
August .....	1.1	7.6	328.8	1,671.0	709.1	2,380.1	2,708.9	-	2,717.6
September .....	5.8	20.3	261.7	1,385.4	698.9	2,084.2	2,345.9	-	2,372.0
October .....	5.1	96.0	241.3	1,470.5	724.4	2,194.9	2,436.2	-	2,537.4
November .....	7.3	199.8	244.0	1,141.2	571.2	1,712.3	1,956.3	-	2,163.3
December .....	9.5	154.5	210.4	920.1	733.8	1,653.9	1,864.3	-	2,028.2
<b>1995 Average .....</b>	<b>5.0</b>	<b>70.9</b>	<b>263.5</b>	<b>1,295.4</b>	<b>563.1</b>	<b>1,858.5</b>	<b>2,122.0</b>	<b>-</b>	<b>2,197.9</b>

See footnotes at end of table.

**Table 50. Prime Supplier Sales Volumes of Distillate Fuel Oils and Kerosene by PAD District and State**

(Thousand Gallons per Day) — Continued

Geographic Area Month	Kerosene	No. 1 Distillate	No. 2 Distillate				No. 4 Fuel <sup>a</sup>	Total Distillate and Kerosene	
			No. 2 Fuel Oil	No. 2 Diesel Fuel		No. 2 Distillate			
				Low-Sulfur	High-Sulfur				Total
<b>Kentucky</b>									
January .....	224.5	W	790.6	1,278.8	633.8	1,912.6	2,703.2	W	2,964.2
February .....	211.4	W	805.5	1,365.5	629.6	1,995.1	2,800.6	W	3,043.1
March .....	64.5	W	704.6	1,403.8	794.3	2,198.2	2,902.8	W	2,977.2
April .....	20.6	W	636.9	1,345.6	712.8	2,058.4	2,695.3	W	2,717.6
May .....	9.6	W	656.6	1,372.6	677.8	2,050.5	2,707.1	W	2,726.4
June .....	6.6	W	799.1	1,436.5	707.6	2,144.1	2,943.2	W	2,951.9
July .....	7.7	W	612.0	1,214.5	657.9	1,872.4	2,484.4	W	2,493.4
August .....	15.0	W	717.8	1,467.3	685.8	2,153.0	2,870.9	W	2,887.1
September .....	60.5	W	725.1	1,403.7	637.9	2,041.6	2,766.7	W	2,829.3
October .....	73.7	W	748.4	1,497.6	611.3	2,108.9	2,857.3	W	2,934.5
November .....	151.6	W	737.2	1,393.1	639.9	2,033.0	2,770.2	W	2,929.8
December .....	209.9	W	758.3	1,258.9	534.4	1,793.3	2,551.6	W	2,778.6
<b>1995 Average .....</b>	<b>87.3</b>	<b>W</b>	<b>723.7</b>	<b>1,369.6</b>	<b>660.4</b>	<b>2,029.9</b>	<b>2,753.6</b>	<b>W</b>	<b>2,851.1</b>
<b>Michigan</b>									
January .....	153.6	168.1	841.6	1,655.2	267.7	1,922.9	2,764.5	—	3,086.2
February .....	172.1	161.5	881.2	1,799.9	325.6	2,125.4	3,006.6	—	3,340.1
March .....	82.4	71.5	844.3	1,862.4	243.6	2,106.0	2,950.3	—	3,104.1
April .....	53.0	36.9	796.4	1,875.7	237.5	2,113.2	2,909.5	—	2,999.4
May .....	25.1	29.2	839.5	2,107.9	188.4	2,296.3	3,135.8	—	3,190.1
June .....	11.9	22.5	863.5	2,119.2	208.5	2,327.7	3,191.2	—	3,225.7
July .....	13.9	20.9	712.2	1,737.8	261.3	1,999.0	2,711.2	—	2,746.0
August .....	103.9	26.6	854.1	2,083.3	180.5	2,263.7	3,117.8	—	3,248.3
September .....	70.5	42.9	974.3	2,051.6	295.2	2,346.8	3,321.1	—	3,434.5
October .....	70.1	95.1	986.5	2,287.9	258.6	2,546.5	3,533.0	—	3,698.2
November .....	146.2	92.0	965.4	2,037.8	254.2	2,292.0	3,257.4	—	3,495.6
December .....	186.3	148.0	1,025.6	1,825.6	350.7	2,176.3	3,201.9	—	3,536.1
<b>1995 Average .....</b>	<b>90.3</b>	<b>75.9</b>	<b>881.9</b>	<b>1,954.2</b>	<b>255.5</b>	<b>2,209.7</b>	<b>3,091.5</b>	<b>—</b>	<b>3,257.7</b>
<b>Minnesota</b>									
January .....	107.3	523.9	734.2	999.7	286.0	1,285.7	2,019.9	—	2,651.1
February .....	W	397.6	619.6	890.5	260.2	1,150.8	1,770.3	W	2,196.6
March .....	W	196.6	648.9	1,157.2	229.0	1,386.2	2,035.1	W	2,388.4
April .....	W	62.0	675.7	1,197.8	324.9	1,522.7	2,198.4	W	2,337.0
May .....	W	34.9	717.1	1,433.0	319.9	1,752.8	2,470.0	W	2,620.1
June .....	W	39.2	619.9	1,532.2	330.0	1,862.2	2,482.1	W	2,689.2
July .....	W	42.6	547.2	1,345.4	262.2	1,607.5	2,154.7	W	2,344.6
August .....	W	62.0	647.2	1,590.5	296.3	1,886.8	2,534.0	W	2,772.1
September .....	W	120.1	746.8	1,697.8	336.1	2,033.9	2,780.7	W	3,083.8
October .....	W	155.2	652.0	1,836.0	404.0	2,240.0	2,891.9	W	3,120.1
November .....	196.7	561.6	646.1	1,280.5	316.7	1,597.2	2,243.3	—	3,001.6
December .....	W	584.9	679.1	895.5	295.9	1,191.5	1,870.5	W	2,505.6
<b>1995 Average .....</b>	<b>W</b>	<b>230.8</b>	<b>661.4</b>	<b>1,323.7</b>	<b>305.2</b>	<b>1,629.0</b>	<b>2,290.3</b>	<b>W</b>	<b>2,644.7</b>
<b>Missouri</b>									
January .....	29.9	119.8	247.9	1,784.8	182.3	1,967.1	2,215.0	—	2,364.7
February .....	19.0	83.3	251.1	2,005.5	144.3	2,149.9	2,401.0	—	2,503.3
March .....	7.2	31.6	244.4	2,180.8	181.3	2,362.1	2,606.5	—	2,645.2
April .....	1.2	5.6	209.1	2,163.3	134.8	2,298.1	2,507.3	—	2,514.1
May .....	1.6	6.6	198.9	1,931.5	102.0	2,033.5	2,232.4	—	2,240.5
June .....	1.4	8.9	296.9	2,309.1	140.0	2,449.1	2,746.0	—	2,756.3
July .....	2.0	8.2	191.6	2,122.3	125.9	2,248.2	2,439.8	—	2,450.0
August .....	2.6	10.5	239.0	2,289.9	127.9	2,417.8	2,656.8	—	2,669.9
September .....	5.6	16.6	201.3	2,336.6	137.2	2,473.8	2,675.0	—	2,697.2
October .....	9.6	24.3	262.5	2,560.2	175.0	2,735.2	2,997.7	—	3,031.6
November .....	19.3	77.1	192.4	2,244.0	131.0	2,375.0	2,567.4	—	2,663.9
December .....	29.7	112.1	203.5	2,091.9	115.5	2,207.4	2,410.8	—	2,552.6
<b>1995 Average .....</b>	<b>10.7</b>	<b>41.9</b>	<b>228.1</b>	<b>2,168.6</b>	<b>141.5</b>	<b>2,310.1</b>	<b>2,538.2</b>	<b>—</b>	<b>2,590.8</b>

See footnotes at end of table.

**Table 50. Prime Supplier Sales Volumes of Distillate Fuel Oils and Kerosene by PAD District and State**

(Thousand Gallons per Day) — Continued

Geographic Area Month	Kerosene	No. 1 Distillate	No. 2 Distillate				No. 4 Fuel <sup>a</sup>	Total Distillate and Kerosene	
			No. 2 Fuel Oil	No. 2 Diesel Fuel		No. 2 Distillate			
				Low-Sulfur	High-Sulfur				Total
<b>Nebraska</b>									
January .....	2.5	170.6	71.0	577.4	273.2	850.6	921.6	—	1,094.7
February .....	2.1	111.9	109.9	765.9	302.5	1,068.4	1,178.3	—	1,292.3
March .....	1.1	36.9	128.8	887.4	486.2	1,373.6	1,502.4	—	1,540.4
April .....	—	2.5	182.3	976.9	331.0	1,307.9	1,490.2	—	1,492.7
May .....	W	W	126.5	933.0	317.6	1,250.6	1,377.1	—	1,379.8
June .....	3.8	1.5	170.5	1,104.8	474.0	1,578.8	1,749.3	—	1,754.6
July .....	—	4.4	321.9	1,280.4	493.5	1,773.9	2,095.8	—	2,100.1
August .....	4.2	5.8	198.5	1,036.8	528.8	1,565.6	1,764.1	—	1,774.1
September .....	3.2	58.9	122.7	950.9	377.3	1,328.2	1,451.0	—	1,513.1
October .....	W	W	134.4	1,107.1	381.5	1,488.6	1,623.1	—	1,700.8
November .....	1.1	222.6	77.6	759.6	341.8	1,101.4	1,179.0	—	1,402.7
December .....	0.8	213.7	46.1	637.1	386.1	1,023.2	1,069.3	—	1,283.8
<b>1995 Average .....</b>	<b>1.7</b>	<b>75.4</b>	<b>141.1</b>	<b>919.0</b>	<b>392.0</b>	<b>1,311.0</b>	<b>1,452.1</b>	<b>—</b>	<b>1,529.2</b>
<b>North Dakota</b>									
January .....	1.3	132.6	193.9	305.8	35.5	341.3	535.2	—	669.1
February .....	W	W	223.0	361.3	51.0	412.3	635.4	—	728.9
March .....	W	W	NA	442.6	48.5	491.1	683.5	—	721.2
April .....	W	W	215.7	502.4	77.1	579.4	795.2	—	801.6
May .....	—	2.9	206.1	664.1	102.7	766.8	972.9	—	975.8
June .....	—	2.5	W	625.6	W	W	1,032.9	—	1,035.4
July .....	W	W	W	458.5	W	W	710.4	—	715.3
August .....	W	W	273.4	670.2	111.1	781.3	1,054.6	—	1,066.1
September .....	W	W	321.1	665.9	117.7	783.6	1,104.7	—	1,157.1
October .....	1.0	81.7	292.1	560.3	82.5	642.9	934.9	—	1,017.7
November .....	1.3	219.3	238.8	293.3	29.2	322.5	561.3	—	781.9
December .....	0.4	176.6	241.3	277.7	37.0	314.7	556.0	—	732.9
<b>1995 Average .....</b>	<b>0.5</b>	<b>68.1</b>	<b>239.0</b>	<b>486.3</b>	<b>73.3</b>	<b>559.6</b>	<b>798.6</b>	<b>—</b>	<b>867.2</b>
<b>Ohio</b>									
January .....	344.5	W	1,495.8	2,818.7	637.9	3,456.6	4,952.4	W	5,393.9
February .....	332.5	W	1,598.9	3,102.2	723.0	3,825.2	5,424.0	W	5,853.3
March .....	125.3	W	1,147.5	3,108.8	708.5	3,817.3	4,964.7	W	5,113.2
April .....	80.7	W	1,044.8	2,768.0	621.7	3,389.7	4,434.5	W	4,519.4
May .....	40.0	W	969.9	3,106.5	654.2	3,760.8	4,730.6	W	4,781.1
June .....	52.9	W	1,057.9	3,178.5	601.6	3,780.1	4,838.0	W	4,902.8
July .....	35.2	W	949.3	2,804.4	528.1	3,332.5	4,281.8	W	4,327.3
August .....	52.1	W	1,135.2	3,219.3	629.4	3,848.7	4,983.9	W	5,043.7
September .....	132.5	W	1,046.0	3,090.8	753.3	3,844.1	4,890.1	W	5,037.0
October .....	117.1	W	1,134.9	3,187.4	721.2	3,908.6	5,043.5	W	5,170.7
November .....	296.5	W	1,269.7	3,282.7	717.4	4,000.1	5,269.8	W	5,602.2
December .....	359.8	W	1,525.8	2,971.0	690.6	3,661.5	5,187.4	W	5,604.0
<b>1995 Average .....</b>	<b>163.0</b>	<b>W</b>	<b>1,195.7</b>	<b>3,052.5</b>	<b>665.0</b>	<b>3,717.5</b>	<b>4,913.2</b>	<b>W</b>	<b>5,107.3</b>
<b>Oklahoma</b>									
January .....	2.0	82.1	208.3	1,382.8	393.4	1,776.2	1,984.5	—	2,068.6
February .....	0.9	36.6	116.1	1,473.3	394.5	1,867.8	1,983.9	—	2,021.4
March .....	W	W	139.5	1,441.8	371.9	1,813.8	1,953.3	—	1,988.1
April .....	W	W	126.4	1,416.7	384.7	1,801.4	1,927.8	—	1,955.2
May .....	W	W	206.2	1,446.7	191.6	1,638.3	1,844.5	—	1,858.7
June .....	W	W	353.9	1,691.5	230.2	1,921.7	2,275.6	—	2,296.7
July .....	W	W	357.5	1,538.8	210.2	1,749.0	2,106.5	—	2,132.1
August .....	1.5	22.1	379.7	1,665.8	217.2	1,883.0	2,262.6	—	2,286.2
September .....	0.2	16.3	144.1	1,656.2	172.8	1,829.0	1,973.1	—	1,989.6
October .....	2.0	18.5	445.4	1,644.2	253.1	1,897.3	2,342.6	—	2,363.2
November .....	1.8	34.1	336.4	1,447.6	143.4	1,591.0	1,927.4	—	1,963.3
December .....	W	W	W	1,408.1	W	W	1,893.9	—	1,949.6
<b>1995 Average .....</b>	<b>1.0</b>	<b>32.1</b>	<b>265.4</b>	<b>1,517.8</b>	<b>257.1</b>	<b>1,774.8</b>	<b>2,040.3</b>	<b>—</b>	<b>2,073.4</b>

See footnotes at end of table.

**Table 50. Prime Supplier Sales Volumes of Distillate Fuel Oils and Kerosene by PAD District and State**

(Thousand Gallons per Day) — Continued

Geographic Area Month	Kerosene	No. 1 Distillate	No. 2 Distillate				No. 4 Fuel <sup>a</sup>	Total Distillate and Kerosene	
			No. 2 Fuel Oil	No. 2 Diesel Fuel		No. 2 Distillate			
				Low-Sulfur	High-Sulfur				Total
<b>South Dakota</b>									
January .....	W	W	59.2	375.8	23.1	398.9	458.1	—	593.6
February .....	0.8	84.7	60.3	439.4	25.1	464.5	524.8	—	610.3
March .....	W	W	69.5	535.8	27.4	563.2	632.7	—	674.9
April .....	—	7.2	66.0	539.8	20.1	559.9	625.9	—	633.1
May .....	W	W	74.4	585.2	17.0	602.2	676.5	—	679.2
June .....	W	W	W	745.8	W	W	858.2	—	860.3
July .....	W	W	W	661.3	W	W	778.1	—	781.9
August .....	0.8	9.4	93.3	639.2	51.3	690.5	783.7	—	794.0
September .....	1.8	51.9	79.4	640.1	26.7	666.8	746.3	—	799.9
October .....	2.0	89.4	81.3	698.5	32.3	730.8	812.1	—	903.5
November .....	2.1	247.0	73.6	451.7	27.6	479.3	553.0	—	802.1
December .....	1.1	186.7	W	365.5	W	W	454.7	—	642.6
<b>1995 Average .....</b>	<b>0.9</b>	<b>71.5</b>	<b>73.9</b>	<b>557.1</b>	<b>28.4</b>	<b>585.5</b>	<b>659.4</b>	<b>—</b>	<b>731.8</b>
<b>Tennessee</b>									
January .....	236.7	W	405.9	2,141.2	447.2	2,588.5	2,994.4	W	3,240.0
February .....	216.4	W	497.8	2,317.9	571.4	2,889.3	3,387.1	W	3,615.8
March .....	60.8	W	510.2	2,728.9	608.5	3,337.4	3,847.6	W	3,913.9
April .....	15.7	W	421.5	2,351.9	480.6	2,832.4	3,253.9	W	3,275.9
May .....	W	—	433.3	2,656.7	489.4	3,146.1	3,579.4	W	3,593.6
June .....	12.2	W	497.4	2,657.3	556.0	3,213.3	3,710.7	W	3,729.2
July .....	W	—	470.3	2,262.4	456.5	2,718.8	3,189.2	W	3,208.3
August .....	32.7	W	480.9	2,619.0	516.6	3,135.6	3,616.5	W	3,655.5
September .....	71.1	W	474.4	2,531.0	522.9	3,053.9	3,528.3	W	3,606.8
October .....	82.3	W	423.8	2,699.8	542.3	3,242.1	3,665.9	W	3,756.7
November .....	177.6	W	467.6	2,594.0	522.5	3,116.5	3,584.1	W	3,768.1
December .....	238.3	W	465.6	2,331.6	458.5	2,790.2	3,255.8	W	3,497.7
<b>1995 Average .....</b>	<b>96.7</b>	<b>W</b>	<b>462.1</b>	<b>2,491.9</b>	<b>513.8</b>	<b>3,005.8</b>	<b>3,467.8</b>	<b>W</b>	<b>3,571.2</b>
<b>Wisconsin</b>									
January .....	W	386.4	716.6	1,380.5	262.9	1,643.4	2,360.0	W	2,806.7
February .....	W	325.8	794.8	1,500.5	310.2	1,810.7	2,605.5	W	2,987.9
March .....	W	125.5	671.3	1,683.5	207.8	1,891.3	2,562.6	W	2,770.5
April .....	W	35.8	532.9	1,687.6	276.5	1,964.1	2,497.1	W	2,539.3
May .....	W	20.2	470.3	1,930.9	261.7	2,192.6	2,662.9	W	2,684.8
June .....	W	30.2	445.9	1,884.8	245.9	2,130.8	2,576.7	W	2,608.8
July .....	W	14.8	375.0	1,678.3	214.5	1,892.7	2,267.7	W	2,284.8
August .....	W	30.5	389.8	1,929.9	211.5	2,141.3	2,531.1	W	2,570.6
September .....	8.4	56.4	545.3	1,895.9	309.8	2,205.7	2,751.0	—	2,815.8
October .....	W	94.5	551.0	1,918.1	336.2	2,254.4	2,805.4	W	2,907.9
November .....	12.9	336.0	621.1	1,676.4	375.8	2,052.3	2,673.4	—	3,022.3
December .....	W	435.9	747.5	1,450.6	408.6	1,859.2	2,606.7	W	3,073.7
<b>1995 Average .....</b>	<b>W</b>	<b>156.7</b>	<b>570.4</b>	<b>1,719.1</b>	<b>284.7</b>	<b>2,003.9</b>	<b>2,574.2</b>	<b>W</b>	<b>2,754.3</b>
<b>PAD District III</b>									
January .....	382.4	W	1,966.0	11,337.4	5,932.4	17,269.7	19,235.8	W	19,762.5
February .....	232.8	91.7	2,076.9	11,969.3	6,114.8	18,084.0	20,160.9	—	20,485.4
March .....	189.7	72.9	2,410.6	12,781.7	6,990.5	19,772.2	22,182.8	—	22,445.4
April .....	62.7	W	2,014.1	12,482.3	6,826.7	19,309.0	21,323.1	W	21,443.3
May .....	83.4	69.3	2,147.5	12,776.5	6,782.3	19,558.9	21,706.4	—	21,859.1
June .....	50.3	60.6	2,598.4	13,479.9	7,157.7	20,637.6	23,235.9	—	23,346.8
July .....	45.7	56.2	2,292.4	12,037.0	7,046.5	19,083.5	21,375.9	—	21,477.9
August .....	206.1	66.5	2,233.4	13,469.9	6,912.6	20,382.5	22,615.9	—	22,888.5
September .....	254.1	W	2,047.4	13,022.6	7,333.8	20,356.4	22,403.8	W	22,720.1
October .....	174.1	41.6	1,871.2	13,764.5	7,442.0	21,206.5	23,077.7	—	23,293.5
November .....	268.4	W	1,533.5	13,037.6	7,094.8	20,132.5	21,666.0	W	21,983.7
December .....	179.5	W	1,451.6	12,146.6	6,167.9	18,314.5	19,766.1	W	19,999.3
<b>1995 Average .....</b>	<b>W</b>	<b>68.7</b>	<b>2,053.4</b>	<b>12,694.6</b>	<b>6,819.5</b>	<b>19,514.1</b>	<b>21,567.5</b>	<b>W</b>	<b>21,813.5</b>

See footnotes at end of table.

**Table 50. Prime Supplier Sales Volumes of Distillate Fuel Oils and Kerosene by PAD District and State**

(Thousand Gallons per Day) — Continued

Geographic Area Month	Kerosene	No. 1 Distillate	No. 2 Distillate				No. 4 Fuel <sup>a</sup>	Total Distillate and Kerosene	
			No. 2 Fuel Oil	No. 2 Diesel Fuel					No. 2 Distillate
				Low-Sulfur	High-Sulfur	Total			
<b>Alabama</b>									
January .....	65.0	—	398.4	1,201.4	460.2	1,661.6	2,060.0	—	2,125.0
February .....	49.8	—	440.8	1,256.3	414.1	1,670.4	2,111.1	—	2,160.9
March .....	15.1	—	414.0	1,377.3	457.7	1,834.9	2,248.9	—	2,264.0
April .....	4.8	—	386.2	1,262.5	398.7	1,661.2	2,047.4	—	2,052.2
May .....	5.4	—	409.0	1,383.1	418.3	1,801.5	2,210.5	—	2,215.9
June .....	W	—	410.8	1,358.3	W	W	W	—	2,316.4
July .....	7.5	—	361.1	1,179.4	456.3	1,635.6	1,996.8	—	2,004.3
August .....	W	—	407.2	1,333.0	W	W	W	—	2,282.3
September .....	14.3	—	354.8	1,267.6	420.8	1,688.4	2,043.2	—	2,057.5
October .....	19.6	—	293.4	1,387.9	448.7	1,836.5	2,129.9	—	2,149.6
November .....	42.5	—	283.7	1,348.9	413.6	1,762.5	2,046.2	—	2,088.8
December .....	52.0	—	268.5	1,203.0	394.8	1,597.8	1,866.3	—	1,918.3
<b>1995 Average .....</b>	<b>24.1</b>	<b>—</b>	<b>368.5</b>	<b>1,296.7</b>	<b>446.8</b>	<b>1,743.5</b>	<b>2,112.0</b>	<b>—</b>	<b>2,136.1</b>
<b>Arkansas</b>									
January .....	32.9	4.1	131.7	1,199.5	332.8	1,532.3	1,664.0	—	1,701.0
February .....	18.4	4.4	167.4	1,325.6	484.9	1,810.5	1,977.9	—	2,000.7
March .....	W	W	196.8	1,380.0	562.3	1,942.3	2,139.1	—	2,143.3
April .....	2.6	—	W	1,303.5	W	W	1,931.8	—	1,934.4
May .....	W	W	158.3	1,327.1	686.4	2,013.4	2,171.7	—	2,178.9
June .....	12.8	—	221.6	1,467.1	784.2	2,251.3	2,472.9	—	2,485.7
July .....	11.8	—	181.5	1,236.1	623.5	1,859.6	2,041.1	—	2,052.9
August .....	W	W	141.4	1,460.8	663.2	2,123.9	2,265.3	—	2,273.9
September .....	W	W	95.0	1,403.5	630.0	2,033.5	2,128.5	—	2,139.5
October .....	W	W	92.4	1,573.9	727.4	2,301.3	2,393.7	—	2,409.3
November .....	W	W	78.6	1,349.0	445.4	1,794.4	1,873.0	—	1,886.3
December .....	9.1	3.4	55.0	1,273.9	471.5	1,745.4	1,800.5	—	1,813.0
<b>1995 Average .....</b>	<b>11.7</b>	<b>1.5</b>	<b>138.7</b>	<b>1,358.4</b>	<b>575.0</b>	<b>1,933.4</b>	<b>2,072.1</b>	<b>—</b>	<b>2,085.3</b>
<b>Louisiana</b>									
January .....	W	W	271.2	1,297.5	1,728.2	3,025.7	3,296.9	—	3,326.8
February .....	W	W	329.7	1,401.4	1,928.0	3,329.4	3,659.1	—	3,674.2
March .....	W	W	487.6	1,523.9	2,356.2	3,880.1	4,367.7	—	4,377.2
April .....	8.1	—	321.5	1,659.6	2,502.5	4,162.2	4,483.6	—	4,491.7
May .....	20.6	—	333.7	1,670.1	2,349.5	4,019.6	4,353.3	—	4,374.0
June .....	9.5	—	446.9	1,645.1	2,377.4	4,022.5	4,469.5	—	4,479.0
July .....	8.2	—	353.0	1,534.0	2,631.2	4,165.2	4,518.2	—	4,526.5
August .....	W	—	327.7	W	2,430.2	W	W	—	4,714.1
September .....	W	—	373.8	1,643.9	2,696.9	4,340.8	4,714.6	W	4,886.5
October .....	43.6	—	464.8	1,603.6	2,450.4	4,054.0	4,518.8	—	4,562.5
November .....	W	W	270.1	1,746.4	2,525.8	4,272.1	4,542.2	—	4,722.3
December .....	75.9	—	329.6	1,458.3	2,314.4	3,772.6	4,102.2	—	4,178.2
<b>1995 Average .....</b>	<b>W</b>	<b>W</b>	<b>359.4</b>	<b>1,584.2</b>	<b>2,359.2</b>	<b>3,943.4</b>	<b>4,302.8</b>	<b>—</b>	<b>4,361.9</b>
<b>Mississippi</b>									
January .....	W	—	W	974.0	W	W	1,567.9	W	1,582.3
February .....	10.6	—	W	1,056.1	W	W	1,690.4	—	1,701.0
March .....	4.5	—	W	970.9	W	W	1,779.3	—	1,783.8
April .....	W	—	264.0	1,082.8	634.7	1,717.5	1,981.5	W	1,983.8
May .....	W	W	W	1,061.9	W	W	2,007.7	—	2,009.8
June .....	W	—	W	1,053.6	W	W	W	—	1,952.6
July .....	W	—	W	917.8	W	W	W	—	1,714.6
August .....	W	—	W	1,023.7	W	W	W	—	1,800.0
September .....	W	—	W	1,132.7	W	W	1,987.4	W	1,991.8
October .....	4.5	—	W	1,199.9	W	W	1,988.8	—	1,993.3
November .....	W	—	W	1,058.5	W	W	1,764.3	W	1,773.4
December .....	W	—	W	1,130.4	W	W	1,605.2	W	1,617.4
<b>1995 Average .....</b>	<b>5.9</b>	<b>W</b>	<b>W</b>	<b>1,054.9</b>	<b>W</b>	<b>W</b>	<b>1,819.3</b>	<b>W</b>	<b>1,825.3</b>

See footnotes at end of table.

**Table 50. Prime Supplier Sales Volumes of Distillate Fuel Oils and Kerosene by PAD District and State**

(Thousand Gallons per Day) — Continued

Geographic Area Month	Kerosene	No. 1 Distillate	No. 2 Distillate				No. 4 Fuel <sup>a</sup>	Total Distillate and Kerosene	
			No. 2 Fuel Oil	No. 2 Diesel Fuel		No. 2 Distillate			
				Low-Sulfur	High-Sulfur				Total
<b>New Mexico</b>									
January .....	W	W	W	678.2	W	W	719.7	-	757.2
February .....	W	W	W	764.5	W	W	812.9	-	841.5
March .....	0.7	10.5	W	802.2	W	W	868.5	-	879.7
April .....	W	W	W	811.8	W	W	861.8	-	865.3
May .....	W	W	W	823.4	W	W	878.0	-	880.1
June .....	W	W	W	849.1	W	W	892.4	-	894.0
July .....	W	W	W	804.0	W	W	W	-	855.8
August .....	W	W	W	W	W	W	900.2	-	903.4
September .....	1.5	2.9	W	794.3	W	W	882.6	-	886.9
October .....	W	W	W	765.4	W	W	841.7	-	850.9
November .....	W	W	W	751.9	W	W	814.2	-	829.8
December .....	W	W	W	696.0	W	W	762.5	-	779.2
<b>1995 Average</b> .....	<b>W</b>	<b>W</b>	<b>W</b>	<b>781.5</b>	<b>W</b>	<b>W</b>	<b>840.7</b>	-	<b>851.9</b>
<b>Texas</b>									
January .....	237.2	105.8	1,005.6	5,986.6	2,935.0	8,921.6	9,927.2	-	10,270.2
February .....	137.3	60.2	946.3	6,165.4	2,798.0	8,963.3	9,909.6	-	10,107.0
March .....	157.4	60.7	1,052.2	6,727.5	2,999.6	9,727.1	10,779.3	-	10,997.4
April .....	43.5	55.4	890.1	6,362.1	2,764.7	9,126.8	10,016.9	-	10,115.8
May .....	48.2	67.1	942.4	6,510.9	2,631.9	9,142.8	10,085.2	-	10,200.4
June .....	W	W	1,293.5	7,106.6	2,742.1	9,848.7	11,142.2	-	11,219.1
July .....	W	W	1,183.8	6,365.7	2,704.5	9,070.2	10,254.0	-	10,323.8
August .....	50.3	64.4	1,152.3	6,994.2	2,653.5	9,647.7	10,800.0	-	10,914.7
September .....	51.1	59.2	1,063.6	6,780.6	2,803.3	9,584.0	10,647.6	-	10,757.8
October .....	W	W	860.6	7,233.8	3,110.3	10,344.1	11,204.7	-	11,327.9
November .....	24.3	32.8	748.5	6,783.0	3,094.6	9,877.6	10,626.0	-	10,683.2
December .....	28.5	35.2	712.4	6,385.1	2,532.1	8,917.1	9,629.5	-	9,693.3
<b>1995 Average</b> .....	<b>75.2</b>	<b>57.2</b>	<b>987.8</b>	<b>6,618.9</b>	<b>2,813.8</b>	<b>9,432.8</b>	<b>10,420.6</b>	-	<b>10,553.0</b>
<b>PAD District IV</b>									
January .....	34.6	505.9	W	3,277.1	W	W	4,271.0	-	4,811.5
February .....	20.6	371.4	W	3,510.2	W	W	4,646.4	-	5,038.4
March .....	14.5	189.7	W	3,865.7	W	W	4,903.5	-	5,107.6
April .....	5.8	46.2	125.5	3,936.5	989.8	4,926.3	5,051.8	-	5,103.7
May .....	6.1	34.2	134.8	4,010.5	988.4	4,998.9	5,133.7	-	5,174.0
June .....	3.4	28.9	145.3	4,250.5	840.5	5,090.9	5,236.2	-	5,268.5
July .....	W	W	147.5	4,227.5	870.4	5,097.9	5,245.3	-	5,279.5
August .....	6.0	61.9	220.4	4,798.4	1,095.5	5,893.8	6,114.2	-	6,182.2
September .....	W	92.7	134.1	4,229.5	1,012.5	5,242.0	5,376.0	W	5,479.6
October .....	W	W	114.2	4,129.7	927.0	5,056.7	5,170.9	W	5,446.6
November .....	24.6	501.7	W	3,507.1	W	W	4,492.0	-	5,018.3
December .....	20.3	468.8	W	3,251.5	W	W	4,172.8	-	4,661.9
<b>1995 Average</b> .....	<b>W</b>	<b>214.7</b>	<b>139.4</b>	<b>3,918.8</b>	<b>928.4</b>	<b>4,847.2</b>	<b>4,986.7</b>	<b>W</b>	<b>5,215.7</b>
<b>Colorado</b>									
January .....	11.5	139.6	W	777.5	W	W	1,061.1	-	1,212.2
February .....	7.5	99.2	W	805.6	W	W	1,127.6	-	1,234.3
March .....	6.1	62.3	52.9	947.6	296.8	1,244.5	1,297.4	-	1,365.8
April .....	W	W	46.1	929.7	267.4	1,197.1	1,243.2	-	1,268.0
May .....	3.6	13.8	49.8	1,037.8	267.9	1,305.7	1,355.5	-	1,372.8
June .....	W	W	61.6	1,199.6	243.1	1,442.7	1,504.3	-	1,517.8
July .....	2.0	9.0	59.2	1,175.9	234.1	1,409.9	1,469.2	-	1,480.2
August .....	W	W	W	1,450.1	W	W	1,845.8	-	1,873.1
September .....	7.0	21.6	W	1,227.6	W	W	1,542.6	-	1,571.2
October .....	11.7	71.7	51.6	1,244.1	214.6	1,458.7	1,510.4	-	1,593.8
November .....	13.6	156.5	45.4	W	W	1,274.1	1,319.6	-	1,489.6
December .....	8.8	96.1	W	871.4	W	W	1,075.2	-	1,180.1
<b>1995 Average</b> .....	<b>6.7</b>	<b>60.4</b>	<b>54.2</b>	<b>1,062.3</b>	<b>247.6</b>	<b>1,309.9</b>	<b>1,364.1</b>	-	<b>1,431.2</b>

See footnotes at end of table.

**Table 50. Prime Supplier Sales Volumes of Distillate Fuel Oils and Kerosene by PAD District and State**

(Thousand Gallons per Day) — Continued

Geographic Area Month	Kerosene	No. 1 Distillate	No. 2 Distillate				No. 4 Fuel <sup>a</sup>	Total Distillate and Kerosene	
			No. 2 Fuel Oil	No. 2 Diesel Fuel		No. 2 Distillate			
				Low-Sulfur	High-Sulfur				Total
<b>Idaho</b>									
January .....	5.7	73.6	W	374.3	W	W	611.1	—	690.4
February .....	5.0	36.8	W	437.2	W	W	742.7	—	784.5
March .....	W	W	W	458.1	W	W	696.0	—	713.1
April .....	W	W	W	452.7	W	W	794.0	—	799.2
May .....	W	W	W	443.0	W	W	709.5	—	714.1
June .....	W	W	W	428.8	W	W	667.3	—	671.2
July .....	W	W	W	416.6	W	W	646.4	—	655.4
August .....	2.9	6.2	W	503.8	W	W	819.7	—	828.8
September .....	W	W	W	441.9	W	W	758.8	—	772.3
October .....	W	W	W	462.5	W	W	774.8	—	805.6
November .....	4.4	62.1	W	W	W	W	564.2	—	630.7
December .....	3.3	66.0	W	345.2	W	W	568.1	—	637.4
<b>1995 Average .....</b>	<b>2.8</b>	<b>26.3</b>	<b>W</b>	<b>424.2</b>	<b>W</b>	<b>W</b>	<b>695.7</b>	<b>—</b>	<b>724.8</b>
<b>Montana</b>									
January .....	2.7	93.1	0.2	W	W	634.6	634.8	—	730.6
February .....	W	W	W	658.4	W	W	662.4	—	742.9
March .....	0.5	43.5	W	743.0	W	W	745.3	—	789.3
April .....	0.3	10.7	W	805.5	W	W	810.1	—	821.1
May .....	0.4	8.6	W	775.1	W	W	779.6	—	788.6
June .....	W	W	W	765.2	W	W	768.6	—	775.7
July .....	W	W	W	792.5	W	W	795.8	—	800.5
August .....	W	W	W	982.4	W	W	987.8	—	1,004.6
September .....	0.2	30.8	W	888.6	W	W	892.3	—	923.2
October .....	1.2	62.0	W	738.4	W	W	741.0	—	804.2
November .....	1.3	121.0	W	638.2	W	W	639.0	—	761.2
December .....	1.1	114.4	W	529.3	W	W	529.6	—	645.1
<b>1995 Average .....</b>	<b>0.8</b>	<b>49.1</b>	<b>W</b>	<b>746.1</b>	<b>W</b>	<b>W</b>	<b>749.2</b>	<b>—</b>	<b>799.1</b>
<b>Utah</b>									
January .....	W	W	W	W	149.0	W	1,055.3	—	1,173.2
February .....	W	W	W	865.4	W	W	1,138.0	—	1,216.1
March .....	W	W	W	928.3	W	W	1,159.4	—	1,194.7
April .....	W	W	W	939.1	W	W	1,185.1	—	1,191.1
May .....	W	W	W	917.6	W	W	1,187.1	—	1,193.5
June .....	W	W	W	946.7	W	W	1,173.7	—	1,178.4
July .....	W	W	W	900.2	W	W	1,158.7	—	1,162.1
August .....	W	W	W	851.3	W	W	1,166.3	—	1,170.6
September .....	W	10.0	W	768.6	W	W	1,019.0	W	1,029.8
October .....	W	34.6	W	786.8	W	W	1,043.1	W	1,078.6
November .....	W	W	W	712.6	W	W	952.5	—	1,016.9
December .....	W	W	W	777.9	W	W	1,019.5	—	1,118.8
<b>1995 Average .....</b>	<b>W</b>	<b>37.3</b>	<b>W</b>	<b>850.1</b>	<b>W</b>	<b>W</b>	<b>1,104.8</b>	<b>W</b>	<b>1,143.5</b>
<b>Wyoming</b>									
January .....	W	W	W	686.5	W	W	908.8	—	1,005.1
February .....	5.3	79.6	W	743.6	W	W	975.7	—	1,060.6
March .....	W	W	W	788.7	W	W	1,005.5	—	1,044.8
April .....	W	W	W	809.5	W	W	1,019.4	—	1,024.4
May .....	—	2.9	W	837.0	W	W	1,102.0	—	1,105.0
June .....	W	W	W	910.2	W	W	1,122.4	—	1,125.4
July .....	—	6.1	W	942.2	W	W	1,175.2	—	1,181.3
August .....	W	W	W	1,010.8	W	W	1,294.6	—	1,305.0
September .....	W	W	W	902.7	W	W	1,163.4	—	1,183.1
October .....	4.8	58.0	W	898.0	W	W	1,101.7	—	1,164.5
November .....	W	W	W	768.9	W	W	1,016.8	—	1,119.8
December .....	W	W	W	727.8	W	W	980.4	—	1,080.6
<b>1995 Average .....</b>	<b>2.6</b>	<b>41.6</b>	<b>W</b>	<b>836.1</b>	<b>W</b>	<b>W</b>	<b>1,072.9</b>	<b>—</b>	<b>1,117.1</b>

See footnotes at end of table.



**Table 50. Prime Supplier Sales Volumes of Distillate Fuel Oils and Kerosene by PAD District and State**

(Thousand Gallons per Day) — Continued

Geographic Area Month	Kerosene	No. 1 Distillate	No. 2 Distillate				No. 4 Fuel <sup>a</sup>	Total Distillate and Kerosene	
			No. 2 Fuel Oil	No. 2 Diesel Fuel		No. 2 Distillate			
				Low-Sulfur	High-Sulfur				Total
<b>PAD District V</b>									
January .....	105.9	435.2	W	11,125.9	W	W	14,929.0	147.0	15,617.1
February .....	64.4	407.8	W	11,649.9	W	W	15,644.4	153.1	16,269.6
March .....	W	370.1	W	11,908.9	W	W	16,391.6	W	16,919.9
April .....	28.3	137.8	402.2	11,912.3	3,798.7	15,710.9	16,113.1	33.8	16,313.0
May .....	W	123.1	523.9	12,520.9	3,487.8	16,008.7	16,532.6	W	16,746.6
June .....	W	149.1	400.6	13,528.7	4,511.1	18,039.8	18,440.3	W	18,644.3
July .....	18.6	160.8	443.4	12,569.6	3,674.0	16,243.6	16,687.0	28.5	16,894.9
August .....	32.5	345.1	525.5	13,991.1	4,214.3	18,205.4	18,730.9	41.0	19,149.5
September .....	46.8	346.0	333.3	13,591.5	4,224.6	17,816.1	18,149.4	43.2	18,585.3
October .....	80.0	399.5	265.1	13,469.0	3,783.7	17,252.7	17,517.8	70.5	18,067.8
November .....	104.4	429.2	W	12,926.6	W	W	16,863.7	103.3	17,500.6
December .....	110.9	457.8	W	11,320.0	W	W	15,279.6	112.9	15,961.2
<b>1995 Average .....</b>	<b>57.2</b>	<b>313.2</b>	<b>371.8</b>	<b>12,545.3</b>	<b>3,858.7</b>	<b>16,404.0</b>	<b>16,775.8</b>	<b>78.2</b>	<b>17,224.4</b>
<b>Alaska</b>									
January .....	W	258.8	188.8	W	344.5	W	W	W	914.3
February .....	W	289.7	214.6	W	W	493.4	708.0	W	1,087.3
March .....	—	W	181.5	41.9	483.4	525.3	706.9	W	1,037.7
April .....	—	W	290.2	28.9	361.2	390.2	680.3	W	793.1
May .....	—	W	387.4	W	404.1	W	W	W	951.6
June .....	—	W	332.0	53.3	523.9	577.2	909.2	W	1,049.1
July .....	W	151.9	378.4	72.7	617.6	690.4	1,068.7	W	1,223.7
August .....	—	W	463.5	73.3	492.6	565.9	1,029.4	W	1,368.0
September .....	W	315.6	275.8	39.5	496.1	535.6	811.4	W	1,129.3
October .....	W	332.7	216.0	W	498.9	W	W	W	1,094.0
November .....	—	W	222.7	32.1	161.9	194.0	416.7	W	747.8
December .....	W	295.8	204.8	W	312.3	W	W	W	910.5
<b>1995 Average .....</b>	<b>W</b>	<b>243.2</b>	<b>280.2</b>	<b>W</b>	<b>430.7</b>	<b>W</b>	<b>W</b>	<b>W</b>	<b>1,026.1</b>
<b>Arizona</b>									
January .....	W	W	—	1,165.1	262.4	1,427.5	1,427.5	—	1,432.4
February .....	W	W	—	1,181.3	278.9	1,460.1	1,460.1	—	1,463.6
March .....	—	1.6	—	1,253.9	212.7	1,466.6	1,466.6	—	1,468.3
April .....	W	—	—	1,054.3	W	W	W	—	1,228.2
May .....	—	—	—	1,209.2	284.5	1,493.7	1,493.7	—	1,493.7
June .....	W	W	—	1,263.4	238.2	1,501.7	1,501.7	—	1,502.4
July .....	—	—	—	1,254.9	211.1	1,466.0	1,466.0	—	1,466.0
August .....	W	—	W	1,178.9	W	W	W	—	1,445.1
September .....	—	W	—	1,223.5	W	W	W	—	1,421.4
October .....	W	W	—	1,142.1	186.4	1,328.5	1,328.5	—	1,330.0
November .....	W	W	W	1,200.1	W	W	1,398.0	—	1,398.4
December .....	W	W	W	1,219.9	W	W	1,414.1	—	1,416.6
<b>1995 Average .....</b>	<b>W</b>	<b>W</b>	<b>W</b>	<b>1,195.8</b>	<b>W</b>	<b>W</b>	<b>1,420.9</b>	<b>—</b>	<b>1,422.2</b>
<b>California</b>									
January .....	46.0	W	W	6,226.2	W	W	6,762.4	W	6,852.3
February .....	22.5	W	W	6,949.4	W	W	7,493.0	W	7,539.8
March .....	21.4	W	—	6,830.5	987.4	7,817.9	7,817.9	W	7,914.8
April .....	14.7	W	W	7,208.0	W	W	8,127.1	W	8,160.6
May .....	W	—	W	7,581.8	W	W	8,329.9	W	8,360.7
June .....	W	—	—	8,202.0	1,561.4	9,763.4	9,763.4	W	9,779.7
July .....	7.4	W	—	7,507.1	951.1	8,458.2	8,458.2	W	8,472.0
August .....	14.0	W	—	8,470.4	1,073.4	9,543.8	9,543.8	W	9,570.5
September .....	12.7	W	W	8,212.8	W	W	9,536.2	W	9,560.9
October .....	27.2	W	—	8,241.5	803.5	9,045.1	9,045.1	W	9,081.6
November .....	27.1	W	—	7,964.3	1,025.1	8,989.4	8,989.4	W	9,032.1
December .....	27.2	W	—	6,833.3	923.4	7,756.7	7,756.7	W	7,798.1
<b>1995 Average .....</b>	<b>21.1</b>	<b>W</b>	<b>0.5</b>	<b>7,519.5</b>	<b>949.7</b>	<b>8,469.2</b>	<b>8,469.6</b>	<b>W</b>	<b>8,511.4</b>

See footnotes at end of table.

**Table 50. Prime Supplier Sales Volumes of Distillate Fuel Oils and Kerosene by PAD District and State**

(Thousand Gallons per Day) — Continued

Geographic Area Month	Kerosene	No. 1 Distillate	No. 2 Distillate				No. 4 Fuel <sup>a</sup>	Total Distillate and Kerosene	
			No. 2 Fuel Oil	No. 2 Diesel Fuel		No. 2 Distillate			
				Low-Sulfur	High-Sulfur				Total
<b>Hawaii</b>									
January .....	-	W	W	109.9	W	W	W	-	520.5
February .....	-	-	W	115.5	W	W	633.6	-	633.6
March .....	-	-	W	120.2	W	W	587.5	-	587.5
April .....	-	W	W	W	358.2	W	W	-	480.7
May .....	-	W	W	W	399.3	W	W	-	537.2
June .....	-	-	W	W	W	W	528.6	-	528.6
July .....	-	W	W	W	W	W	W	-	435.1
August .....	-	-	W	W	384.0	W	W	-	514.9
September .....	-	W	W	W	460.0	W	W	-	587.0
October .....	-	W	W	W	W	W	W	-	476.8
November .....	-	-	W	115.7	W	W	599.5	-	599.5
December .....	-	W	W	103.0	W	W	W	-	530.1
<b>1995 Average .....</b>	<b>-</b>	<b>W</b>	<b>W</b>	<b>W</b>	<b>W</b>	<b>W</b>	<b>W</b>	<b>-</b>	<b>535.0</b>
<b>Nevada</b>									
January .....	W	W	W	W	55.2	W	708.5	-	717.8
February .....	W	W	W	W	45.5	W	772.1	-	778.3
March .....	W	W	NA	713.0	49.2	762.2	789.3	-	795.1
April .....	W	W	W	W	62.5	W	751.8	-	752.3
May .....	W	W	W	805.9	W	W	911.6	-	912.0
June .....	W	W	W	W	66.7	W	859.3	-	860.3
July .....	-	W	W	W	42.8	W	W	-	807.1
August .....	W	W	W	W	43.7	W	795.1	-	796.1
September .....	W	W	W	W	27.1	W	829.2	-	830.9
October .....	W	W	-	892.1	27.3	919.4	919.4	-	926.2
November .....	W	W	W	777.4	W	W	836.1	-	845.4
December .....	-	10.5	W	W	57.4	W	720.8	-	731.3
<b>1995 Average .....</b>	<b>W</b>	<b>W</b>	<b>W</b>	<b>W</b>	<b>W</b>	<b>W</b>	<b>W</b>	<b>-</b>	<b>812.9</b>
<b>Oregon</b>									
January .....	34.9	52.9	W	1,407.8	W	W	2,185.9	-	2,273.8
February .....	W	36.3	W	1,305.5	W	W	2,107.9	W	2,190.7
March .....	11.6	W	W	1,348.5	W	W	2,192.3	W	2,231.7
April .....	6.2	W	W	1,317.3	W	W	2,123.4	W	2,148.1
May .....	4.5	W	W	1,261.4	W	W	1,912.1	W	1,943.5
June .....	W	2.1	W	1,512.5	W	W	2,310.3	W	2,330.2
July .....	W	1.3	W	1,370.4	W	W	2,050.6	W	2,064.7
August .....	5.7	W	W	1,575.8	W	W	2,446.3	W	2,467.5
September .....	W	12.8	W	1,438.3	W	W	2,228.2	W	2,266.0
October .....	20.9	W	W	1,421.1	W	W	2,227.5	W	2,276.0
November .....	W	49.9	W	1,448.6	W	W	2,166.7	W	2,275.5
December .....	W	47.8	W	1,200.5	W	W	1,897.8	W	1,994.9
<b>1995 Average .....</b>	<b>W</b>	<b>19.9</b>	<b>W</b>	<b>1,384.1</b>	<b>W</b>	<b>W</b>	<b>2,153.9</b>	<b>W</b>	<b>2,204.8</b>
<b>Washington</b>									
January .....	W	107.3	88.0	1,570.1	1,107.5	2,677.6	2,765.6	W	2,906.0
February .....	W	69.3	66.5	1,371.9	1,031.3	2,403.2	2,469.6	W	2,576.4
March .....	W	35.3	66.8	1,600.9	1,163.4	2,764.3	2,831.1	W	2,884.8
April .....	7.0	21.2	58.9	1,536.7	1,126.2	2,663.0	2,721.8	-	2,750.0
May .....	W	12.6	77.6	1,482.6	948.4	2,430.9	2,508.5	W	2,548.0
June .....	W	10.1	25.8	1,603.4	938.6	2,542.0	2,567.9	W	2,594.1
July .....	8.9	W	25.1	1,512.5	864.4	2,376.9	2,401.9	W	2,426.2
August .....	12.5	W	27.8	1,843.4	1,085.4	2,928.8	2,956.6	W	2,987.6
September .....	22.0	W	27.1	1,777.6	931.6	2,709.2	2,736.2	W	2,789.8
October .....	W	43.7	44.3	1,611.7	1,112.4	2,724.1	2,768.5	W	2,883.3
November .....	W	94.1	37.2	1,388.3	1,031.7	2,420.0	2,457.3	W	2,601.8
December .....	W	101.8	47.3	1,304.1	1,072.5	2,376.6	2,423.9	W	2,579.6
<b>1995 Average .....</b>	<b>W</b>	<b>43.9</b>	<b>49.4</b>	<b>1,551.4</b>	<b>1,034.8</b>	<b>2,586.2</b>	<b>2,635.6</b>	<b>W</b>	<b>2,712.0</b>

Dash (-) = No data reported.

NA = Not available.

W = Withheld to avoid disclosure of individual company data.

<sup>a</sup> Includes No. 4 fuel oil and No. 4 diesel fuel.

Notes: Total Distillate = No. 1 Distillate + No. 2 Distillate + No. 4 Fuel Oil.

Note: Totals may not equal the sum of the components due to rounding.

Source: Energy Information Administration, Form EIA-782C, "Monthly Report of Prime Supplier Sales of Petroleum Products Sold for Local Consumption."

# Explanatory Notes

# Explanatory Notes

## The EIA-782 Surveys

### Background

The EIA-782 surveys were implemented in 1983 to fulfill the data requirements necessary to meet Energy Information Administration (EIA) legislative mandates and user community data needs. The requirements include petroleum product price, market distribution, demand (or sales), and product supply data, which are needed for a complete evaluation of petroleum market performance. The EIA-782 series includes the Form EIA-782A, "Refiners'/Gas Plant Operators' Monthly Petroleum Product Sales Report"; Form EIA-782B, "Resellers'/Retailers' Monthly Petroleum Product Sales Report"; and Form EIA-782C, "Monthly Report of Prime Supplier Sales of Petroleum Products Sold for Local Consumption."

The Form EIA-782A collects refiner and gas plant operator monthly price and volume data at a State level on 14 petroleum products for various retail and wholesale marketing categories. The Form EIA-782B collects reseller/retailer monthly price and volume data at a State level for gasoline, No. 2 distillate, propane, and residual fuel. The Form EIA-782C collects prime supplier monthly volume data on 15 petroleum products. The EIA-782 forms were modified in October 1993 to reflect the changes in refined petroleum products arising out of the requirements of the Clean Air Act Amendments of 1990 (CAAA). The CAAA require that oxygenated gasoline be sold during the winter months in carbon monoxide nonattainment areas beginning October 1, 1992. They require that reformulated gasoline be sold in ozone nonattainment areas beginning January 1, 1995. Beginning October 1, 1993, diesel fuel sold for on-highway use must be low-sulfur diesel fuel (i.e., diesel fuel containing less than or equal to 0.05 percent sulfur). As a result of these environmental regulations, gasoline data collected on the EIA-782 forms were divided into *conventional*, *oxygenated*, and *reformulated* categories. Diesel fuel sales were separated into low- and

high-sulfur categories. The wholesale gasoline categories on the EIA-782A and EIA-782B forms were also modified to include *dealer tank wagon*, *rack*, and *bulk* sales. The retail categories for propane on the EIA-782A and EIA-782B were expanded to include *residential*, *commercial/institutional*, *industrial*, *sales through company-operated retail outlets*, *petrochemical*, and *other end user* sales.

### Discussion of Sample Design

The Form EIA-782A is sent to a census of refiners and gas plant operators. Respondents are selected with certainty due to their small number and because of the relative size of their sales volume.

The Form EIA-782B is sent to a scientifically selected sample of motor gasoline resellers, and distillate, propane, and residual fuel oil resellers and retailers. The Form EIA-863, "Petroleum Product Sales Identification Survey," served as the basis of the sampling frame of dealers. Information obtained from the Form EIA-863 is supplemented with information from the Form EIA-821, "Annual Fuel Oil and Kerosene Sales Report." The sales volumes obtained from these surveys are used to create separate stratification schemes that vary by product and State. Dealers selling in more than four States and company/State units comprising 5 percent or more of sales in a State were selected with certainty. The remaining company/State units on the frame were stratified within geographic area and sales type by urban/rural designation and volume of product sales. The geographic areas were defined as (a) the 24 States in which No. 2 distillate was a significant heating source and 50 States and the District of Columbia for residual and motor gasoline, or as (b) the PAD Districts for districts where not all State estimates are provided. The type-of-sale classifications were retail and resale for motor gasoline and residual fuel oil, and residential and nonresidential retail and wholesale for distillate. Three volume-of-sales classifications (zero, low, and high) were defined with volume boundaries and

numbers of strata, differing by State, sales type, and product.

The design of the EIA-782B sample was based on seven target variables: total retail motor gasoline, total wholesale motor gasoline, residential No. 2 fuel oil, other retail No. 2 fuel oil, total wholesale No. 2 fuel oil, total retail residual fuel oil, and total wholesale residual fuel oil. The required level of accuracy for each target variable was defined by a volume coefficient of variation (CV) of 15 percent for No. 2 distillate and 10 percent for motor gasoline and residual fuel oil, determined at the publishable State level (24 States for distillate, 50 States and the District of Columbia for motor gasoline and residual). Studies on the relationship of volume CV to price CV have shown that this will produce price CVs of less than 1 percent. The reliability of current month estimates will vary from these goals due to the deterioration of the frame over time and the changing distributions of price and volume.

Beginning in October 1993, the sample design was modified to include a supplemental sample of propane dealers. The name and address list of propane dealers was constructed by extracting those companies on the EIA-863 who had indicated that they sold propane. This list was supplemented by: (1) respondents on other surveys who reported propane sales, (2) names and addresses of propane dealers furnished by industry associations and State Energy Offices, and (3) commercial lists. Since no information existed to predetermine the sales volumes of propane dealers, two strata for propane dealers were used. A certainty stratum of the known, large, multi-State dealers was created. These companies were identified using establishment lists and industry surveys. All other companies were assigned to the second stratum and sample weights were calculated as the inverse sample was selected. Sample weights were calculated as the inverse of the probability of selection ( $N/n$ ).

The samples resulting from the separate stratification schemes for the products other than propane were combined by means of a linked-selection procedure designed to maximize the overlap among samples. This procedure produced a sample size of approximately 3,500 companies. Each company selected was required to file completed survey forms for all States in which it had petroleum sales.

The Form EIA-782C was sent to all prime suppliers of any of the selected products on the EIA-782C. A

prime supplier is a firm that produces, imports, or transports any of the selected petroleum products across State boundaries and local marketing areas and sells the product to local distributors, local retailers, or end users. They were selected with certainty due to their small number and the relative size of their sales volumes.

## Discussion of the Sampling Frame

The EIA-782A survey consists of a census of respondents who either directly or indirectly control a refinery or gas plant facility. The EIA-782A form collects sales data on 14 refined petroleum products. As of December 1995, 142 companies responded to the EIA-782A survey.

The EIA-863 data base provided the sampling frame for the EIA-782B survey. The Form EIA-863, "Petroleum Product Sales Identification Survey," was mailed to approximately 22,000 companies in January 1992, in order to collect 1991 State-level sales volume data for No. 2 distillate, residual, and motor gasoline. The No. 2 distillate data were further identified by residential/nonresidential end-use and non-end-use sales, while the residual and motor gasoline data were identified by end-use and non-end-use sales. The mailing list for the EIA-863 survey was constructed by merging and unduplicating the previous master frame file and approximately 71 State and commercial lists.

Data from the 1991 EIA-821, "Annual Fuel Oil and Kerosene Sales Report" survey were merged with data from the EIA-863 survey to yield a combined file. A transformed and edited version of this file was created to form the sample file used to design and select the EIA-782B sample.

NOTE: Truck stops selling No. 2 diesel fuel were not specifically included in the frame. Therefore, the EIA-782B end-use category, "sales through company outlets," does not incorporate all sales of No. 2 distillate.

The EIA-782C survey consists of a census of suppliers who produce, import, or transport any of the 15 refined petroleum products listed on the form across State boundaries and local marketing areas, and who sell the product to local distributors, local retailers, or end users. As of December 1995, 229 firms responded to the EIA-782C survey.

## Reliability of Data

Two types of errors are possible in an estimate based on a sample survey: sampling and nonsampling. Sampling errors occur because observations are made only on a sample, not on the entire population. Non-sampling errors can be attributed to many sources in the collection and processing of data. The accuracy of survey results is determined by the joint effects of sampling and nonsampling errors.

## Measures of Sampling Variability

Tables 14 through 18, 31 through 34, and 38 through 41 utilize a sample of nonrefiners and, therefore, have sampling error. The remainder of the tables published are based on census data; therefore, there is no error due to sampling. The particular sample used for the EIA-782B is one of a large number of all possible samples that could have been selected using the same design. Estimates derived from the different samples would differ from each other. The average of these estimates would be close to the estimate derived from a complete enumeration of the population (a census), assuming that a complete enumeration has the same nonsampling errors as the sample survey.

The sampling error, or standard error of the estimate, is a measure of the variability among the estimates from all possible samples of the same size and design and, thus, is a measure of the precision with which an estimate from a particular sample approximates the results of a complete enumeration.

## Nonsampling Errors

Nonsampling errors can be attributed to many sources: (1) inability to obtain complete information about all cases in the sample (i.e., nonresponse), (2) response errors, (3) definitional difficulties, (4) differences in the interpretation of questions, (5) mistakes in recording or coding the data obtained, and (6) other errors of collection, response, coverage, and estimation for missing data. These nonsampling errors also occur in complete censuses.

Although no direct measurement of the biases due to nonsampling errors can be obtained, precautionary steps were taken in all phases of the frame development and data collection, processing, and tabulation processes, in an effort to minimize their influence. In addition, the close cooperative consultation between

EIA and the EIA-782 survey respondents and data users results in a more accurate information gathering and reporting process.

## Imputation and Estimation

Survey data gathered from the respondents invariably contain incomplete reporting, nonresponse, and values that fail editing. These missing data are estimated, or imputed for, as follows. First, for all survey units, the previous month's reported value and the previous month's predicted value are weighted together to yield a predicted value for the current month. The sum of the weighted, predicted values for nonrespondents in the current month is then multiplied by a chain link multiplier (the ratio of the sum of the weighted, reported values for respondents in the current month to the sum of the weighted, predicted values for respondents in the current month). The resulting estimate for nonreported values is then added to the reported values. That is,

$$\hat{V}_t = \sum_R W_i^* V_{i,t} + \sum_{NR} W_j^* V_{j,t}$$

and similarly

$$\hat{Q}_t = \sum_R W_i^* V_{i,t} P_{i,t} + \sum_{NR} W_j^* V_{j,t} P'_{j,t}$$

where

$$V_{j,t} = \frac{\sum W_i^* V_i}{\sum_{R,PADD} W_i^* \tilde{V}_{i,t}} \tilde{V}_{j,t}$$

$$P'_{j,t} = \frac{\sum P_{i,t}}{\sum_{R,PADD} \tilde{P}_{i,t}} \tilde{P}_{j,t}$$

and,

$$W_i^* = \frac{N}{\sum_{i=1}^n W_i} (W_i)$$

$W_i$  = the weight for company i. For resellers/retailers responding to EIA-782B,  $W_i$  is inversely proportional to the probability of inclusion. For all certainty units  $W_i = 1$ . The certainty units are all respondents to the EIA-782A, the EIA-782C, and the units selected with certainty for the EIA-782B.

$N$  = total number of population units,

$n$  = number of sampled units,

$\sum_R$  = summation across current month respondents i,

$\sum_{NR}$  = summation across current month nonrespondents j,

$V_{i,t}$  = current month (t) reported volume for company i,

$P_{i,t}$  = current month (t) reported price for company i,

$\hat{V}_t$  = current month (t) estimated total volume,

$\hat{Q}_t$  = current month (t) estimated total revenue,

$\tilde{V}_{i,t}$  = current month (t) predicted volume for company i, respondent,

$\tilde{P}_{i,t}$  = current month (t) predicted price for company i, respondent,

$$\tilde{V}_{i,t} = \alpha V_{i,t-1} + (1 - \alpha)V_{i,t-1}$$

$$\tilde{P}_{i,t} = \alpha P_{i,t-1} + (1 - \alpha)P_{i,t-1}$$

where

$V_{i,t-1}$  = previous month (t-1) reported volume for company i,

$P_{i,t-1}$  = previous month (t-1) reported price for company i,

$\alpha$  = constant between 0 and 1, set by form, product, type of sale and price or volume,

and

$$\hat{P}_t = \frac{\hat{Q}_t}{\hat{V}_t},$$

the resulting estimate of price at the published level for month t.

To obtain annual estimates presented in this publication, the monthly revenue and volume estimates,  $\hat{Q}_t$  and  $\hat{V}_t$ , are summed to the annual level. Total annual revenue is then divided by total annual volume to yield annual averages.

Multiple product data collection and linked sample selection yield two types of respondents: basic and supplemental. Both types are used for imputation, estimation, and standard errors.

The variance estimate is :

$$\text{VAR}(\hat{P}_t) = \frac{1}{\hat{V}_t^2} \sum_k N_k^2 n_k (1 - f_k) \frac{M_k}{(\sum_i W_{ik})^2}$$

where

$N_k$  = the number of population units in group k,

$n_k$  = the number of basic and volunteer respondents in group k,

$W_{ik}$  = the sampling weight for respondent i in group k,

$$f_k = \frac{n_k}{N_k}$$

and  $\hat{P}_t$  and  $\hat{V}_t$  are previously defined.

The term  $M_k$  is computed as follows:

$$M_k = \frac{\sum_i (M_{ik})^2}{n_k - 1}$$

where

$$M_{ik} = W_{ik} V_{ik} D_{ik} - \frac{W_{ik}}{(\sum_i W_{ik})} \times (\sum_i W_{ik} V_{ik} D_{ik})$$

and

$$D_{ik} = P_{ik} - \hat{P}_t$$

$V_{ik}$  = reported volume for respondent i in group k

$P_{ik}$  = reported price for respondent i in group k.

## Data Continuity

When the EIA-782 series was implemented in 1983, it replaced prior surveys that had been used to meet the Energy Information Administration's data requirements. The Form EIA-782A replaced the refiner and gas plant operator portions of the Form EIA-460, "Petroleum Industry Monthly Report for Product Prices"; and Form EIA-9A, "No. 2 Distillate Price Monitoring Report"; the Form EIA-782B replaced the nonrefiner portions of the Form EIA-460 and Form EIA-9A; and the Form EIA-782C replaced Form EIA-25, "Prime Supplier's Monthly Report."

Since the transition from the EIA-460, the EIA-9A, and the EIA-25 to the EIA-782 took place over a period of 4 months, rather than occurring at one time, it was possible to compare data from the predecessor surveys with data from the new survey during the transition period for some data elements. This comparative analysis yielded adjustment factors which reflected the estimated overall effect of the changes.

These adjustment factors were applied to the appropriate predecessor survey prices to yield a backcast estimate. A complete description of the estimation of historical data prior to January 1983 is contained in the feature article of the December 1983(3) issue of the PMM.

The backcast price estimation employed the predecessor survey published price as the initial approximation. The initial approximation, however, frequently represented less aggregated product categories and more aggregated seller/sales categories. Therefore, more comparable product categories were formed by volume weighting the disaggregated predecessor survey product prices. For the EIA-9A, comparable categories were formed by subtracting from the price the average taxes reported. Comparable seller/sales categories were formed by multiplying the predecessor price by the ratio of the EIA-782 price for the category to be estimated divided by the volume weighted prices for the aggregate of the EIA-

782 categories most comparable to the predecessor category. That is,

$$\hat{P}_{460,i} = \hat{P}_{460,j} \frac{\hat{P}_{782,i}}{\hat{P}_{782,j}}$$

where i represents the EIA-782 category to be backcast and j represents the most similar category on the predecessor survey.

The backcast price series were estimated by multiplying the estimate for the previous time period from the predecessor survey by an adjustment factor:

$$\hat{P}_{782,i,t} = \hat{P}_{Predecessor,i,t} \times (Adjustment\ Factor)$$

where t = reference month.

Adjustment factors were computed by dividing the EIA-782 December price by the derived December predecessor price for comparable categories:

$$Adjustment\ Factor = \frac{\hat{P}_{782,i,December}}{\hat{P}_{Predecessor,i,December}}$$

The EIA-782 December 1982 price for all respondents had to be estimated since not all of the EIA-782 respondents were reporting in December. This estimate was based on the average of the ratios of the prices for the December respondents to the prices for all respondents in January, February, and March of 1982. That is,

$$\hat{P}_{782,i,December} = \hat{P}_{782,i,r,December} \div \frac{\sum_m \hat{P}_{782,i,r,m}}{3}$$

where r = respondents who reported in the December reference month and m = the months of January, February, and March.

Starting with the September 1990 final estimates, prices published were derived using the sample described under "Discussion of Sample Design." Prices published for January 1984 through August 1990 were derived using different samples and slightly



different designs (refer to the 1987 PMA for a further description). Also, the monthly price estimates from January through December 1983 were derived using another sample design (see the December 1983(3) issue of the PMM). Therefore, there may be some minor discontinuity in price estimates between August 1988 and September 1988 and between December 1983 and January 1984.

## Collection Methods

Survey data are collected by mail every month. It is mandatory for each respondent to submit completed forms to EIA within the specified time allotted. For the EIA-782A and B, completed forms must be submitted no later than 30 calendar days after the close of each reference month. For the EIA-782C, completed forms must be submitted no later than 20 calendar days after the close of the reference month. Telephone follow-up calls to nonrespondents begin the day after the established due date in order to collect all outstanding data. Late submissions and resubmissions are processed when received.

## Data Processing

As EIA-782 forms are received, they are logged into an automated Survey Control File which maintains monthly status codes for each company. The data are reviewed manually and then entered onto the computer files. They are then processed through an automated edit program which detects missing data, inconsistent prices, volumes and prices that significantly differ from those previously reported by the company, and outlying values that will affect published estimates. Data that fail the edits are resolved through telephone calls to the data reporters, and corrections and verification codes are entered onto the computer files. Statistical reports, including publication tables, are then generated using only acceptable and verified data.

## Nondisclosure

The data contained in this publication are subject to statistical nondisclosure procedures. The objective of the disclosure-avoidance procedures, as stated in the Energy Information Administration Standard 88-05-06, Subject: "Nondisclosure of Company Identifiable Data in Aggregate Cells," is to ensure that confidential, company-identifiable data are not disclosed in tables where "company specific responses may be

proprietary and prohibited from public disclosure by 18 U.S.C. 1905." Statistics representing data aggregated from fewer than three companies or that are dominated by input from one or two companies are withheld. EIA identifies cells that are sensitive according to these criteria by applying a statistical formula to the data contained in each cell to determine if a few companies "dominate" the cell.

If a cell is sensitive, the data in that cell are suppressed and a "W" is placed in the publication cell. Also, since many tables include row or column totals, some non-sensitive data cells have been suppressed to prevent the reader from calculating the suppressed numbers by simply subtracting the published numbers from the total.

## Processing of Late Submissions and Resubmissions

The PMA utilized data from EIA-782 forms which were late submissions or which were resubmitted by respondents after the PMM published 1995 monthly estimates. Late submissions and resubmissions of data for reference months January through December 1995 were processed with data in the monthly computer files. The data are manually reviewed and processed through an automated edit program in the month the data are received. Data which fail the edits are resolved in the same manner as discussed in the data processing section.

## Relationship of Refiner and Prime Supplier Sales Volumes

The refiner sales volumes collected on the EIA-782A are related to the prime supplier sales volumes collected on the EIA-782C, but conceptual differences exist that cause variations between these data. In general, EIA-782A volumes are intended to reflect *refiner sales* of petroleum products into *all secondary and tertiary markets*, while EIA-782C volumes are designed to measure *prime supplier sales* into only the *local markets of final consumption*. Specifically:

- The reporting universe for the EIA-782C survey is significantly larger than that of the EIA-782A. While nearly all refiners and gas plant operators report on both surveys (a small number do not qualify as prime suppliers), some large, inter-State distributors and retailers, as well as some importers, report only on the EIA-782C.

**Table EN1. Federal and State Motor Fuel Taxes<sup>1</sup>**  
(Cents per Gallon)

	Motor Gasoline	Diesel Fuel	Gasohol		Motor Gasoline	Diesel Fuel	Gasohol
Federal <sup>2</sup> . . . . .	18.40	24.40	13.00	Missouri <sup>4</sup> . . . . .	15.04	15.04	15.04
Average State Tax . . .	19.69	19.58	19.61	Montana <sup>4</sup> . . . . .	27.00	27.75	27.00
Alabama <sup>4</sup> . . . . .	18.00	19.00	18.00	Nebraska . . . . .	25.70	25.70	25.70
Alaska . . . . .	8.00	8.00	8.00	Nevada <sup>4</sup> . . . . .	23.60	27.60	23.60
Arizona . . . . .	18.00	18.00	18.00	New Hampshire . . . . .	18.80	18.80	18.80
Arkansas . . . . .	18.70	18.70	18.70	New Jersey . . . . .	14.50	17.50	14.50
California <sup>3,4</sup> . . . . .	18.60	18.60	18.60	New Mexico <sup>4</sup> . . . . .	18.00	19.00	18.00
Colorado . . . . .	22.00	20.50	22.00	New York <sup>3,4</sup> . . . . .	22.56	24.56	22.56
Connecticut <sup>3</sup> . . . . .	33.00	18.00	32.00	North Carolina . . . . .	21.85	21.85	21.85
Delaware . . . . .	23.00	22.00	23.00	North Dakota . . . . .	18.03	18.03	18.03
District of Columbia <sup>3</sup> . .	20.00	20.00	20.00	Ohio . . . . .	22.00	22.00	22.00
Florida <sup>4</sup> . . . . .	12.30	12.30	12.30	Oklahoma . . . . .	17.00	14.00	17.00
Georgia <sup>3,4</sup> . . . . .	7.70	7.70	7.70	Oregon <sup>4</sup> . . . . .	24.00	24.00	24.00
Hawaii <sup>3,4</sup> . . . . .	16.00	16.00	16.00	Pennsylvania . . . . .	22.35	22.35	22.35
Idaho . . . . .	22.00	22.00	22.00	Rhode Island . . . . .	28.00	28.00	28.00
Illinois <sup>3,4</sup> . . . . .	19.30	21.80	19.30	South Carolina <sup>4</sup> . . . . .	16.75	16.75	16.75
Indiana <sup>3</sup> . . . . .	15.80	16.80	15.80	South Dakota . . . . .	20.00	20.00	18.00
Iowa <sup>3</sup> . . . . .	20.00	22.50	19.00	Tennessee . . . . .	21.40	18.40	21.40
Kansas . . . . .	18.02	20.02	18.02	Texas . . . . .	20.00	20.00	20.00
Kentucky . . . . .	15.10	12.10	15.10	Utah . . . . .	19.50	19.50	19.50
Louisiana <sup>3</sup> . . . . .	20.03	20.03	20.03	Vermont . . . . .	16.00	17.00	16.00
Maine . . . . .	19.00	20.00	19.00	Virginia <sup>3</sup> . . . . .	17.70	16.20	17.70
Maryland . . . . .	23.50	24.25	23.50	Washington <sup>4</sup> . . . . .	23.12	23.12	23.12
Massachusetts . . . . .	21.00	21.00	21.00	West Virginia <sup>3</sup> . . . . .	20.50	20.50	20.50
Michigan <sup>3</sup> . . . . .	15.88	15.88	15.88	Wisconsin . . . . .	26.40	26.40	26.40
Minnesota <sup>3</sup> . . . . .	20.00	20.00	20.00	Wyoming . . . . .	9.00	9.00	5.00
Mississippi <sup>4</sup> . . . . .	18.40	18.40	18.40				

<sup>1</sup> This figure lists rates of general application (including, but not limited to, excise taxes, environmental taxes, special taxes, and inspection fees), exclusive of county and local taxes. Rates are also exclusive of any State taxes based on gross or net receipts. The State rates are effective July 1, 1995.

<sup>2</sup> The Federal tax on motor gasoline and diesel fuel increased 4.3 cents, to 18.4 and 24.4 cents, respectively, on October 1, 1993.

<sup>3</sup> Additional State taxes are levied as follows: California: 7.25 percent sales tax; Connecticut: 5 percent gross earnings tax; Georgia: 3 percent sales tax; Hawaii: 4 percent sales tax; Illinois: 6.25 percent sales tax; Indiana: 5 percent sales tax; Iowa: 1 percent environmental protection tax; Michigan: 4 percent sales tax; Minnesota: clean-up fund rate of 1.5 - 2.0 cents per gallon based on storage size; New York: 4 percent sales tax; Virginia: 2 percent sales tax in areas where mass transit systems exist; West Virginia: Consumer and sales tax of 4.85 cents per gallon.

<sup>4</sup> Local option taxes (LOTS) are allowed. In Florida, the State assesses a State Comprehensive Enhanced Transportation System (SCETS) tax which is two-thirds of each county's rate. In addition, the State collects a "ninth cent tax" and a second local tax. These taxes add an average of 11.5 cents to the motor fuel State tax. In Hawaii, LOTS are as follows: Honolulu: 16.5 cents per gallon; Maui: 13.0 cents per gallon; Hawaii: 8.8 cents per gallon; Kauai: 10.0 cents per gallon.

**Table EN 2. U.S. Postal Two-Letter State Abbreviations**

State Code	State	State Code	State	State Code	State
AL	Alabama	KY	Kentucky	ND	North Dakota
AK	Alaska	LA	Louisiana	OH	Ohio
AZ	Arizona	ME	Maine	OK	Oklahoma
AR	Arkansas	MD	Maryland	OR	Oregon
CA	California	MA	Massachusetts	PA	Pennsylvania
CO	Colorado	MI	Michigan	RI	Rhode Island
CT	Connecticut	MN	Minnesota	SC	South Carolina
DE	Delaware	MS	Mississippi	SD	South Dakota
DC	District of Columbia	MO	Missouri	TN	Tennessee
FL	Florida	MT	Montana	TX	Texas
GA	Georgia	NE	Nebraska	UT	Utah
HI	Hawaii	NV	Nevada	VT	Vermont
ID	Idaho	NH	New Hampshire	VA	Virginia
IL	Illinois	NJ	New Jersey	WA	Washington
IN	Indiana	NM	New Mexico	WI	Wisconsin
IA	Iowa	NY	New York	WV	West Virginia
KS	Kansas	NC	North Carolina	WY	Wyoming

- EIA-782A respondents are asked only to exclude sales to other refiners (that is, other respondents that comprise the primary market), while EIA-782C respondents are asked to exclude sales to any company that is not a local distributor, local retailer, or end user (DRE). Therefore, EIA-782C respondents are asked not only to exclude sales to refiners, but also to most large inter-State resellers, importers, traders, and retailers who transport products across State boundaries.
- The EIA-782A is designed to gather data on the sales of selected petroleum products made in each State, regardless of where the products are physically located or will be consumed. In contrast, the EIA-782C is designed to collect data reflecting only delivered sales of selected petroleum products into those States where the products are expected to be locally consumed.

Consequently, EIA-782A and EIA-782C volumetric data generally vary at national, regional, and State levels. In particular, differences are expected in States and regions in which major supply origination, pipeline distribution, or transfer points are located. In

these States, large volumes of products may change hands many times, often for eventual shipment outside the State. Since the EIA-782C is intended to measure only those sales into the final local markets of consumption (sales to DREs), all preceding sales are excluded. Furthermore, sales by EIA-782C respondents are reported wherever the product was delivered, which may differ from the State where title transferred. In contrast, the EIA-782A reflects all sales made to secondary resellers, wherever title transfers.

Additionally, the EIA-782C reflects imports by firms that are neither refiners nor gas plant operators, that would not be measured on the EIA-782A unless they were transferred to a distribution chain. This mostly affects regions with a high level of product imports, such as the New England or Mid-Atlantic States.

Therefore, States with major refining areas, such as Texas or California, generally show higher volumes on the EIA-782A survey than the EIA-782C survey, since some of the volumes reported on the EIA-782A are excluded on the EIA-782C or are reported in different States. Conversely, net consuming States

(e.g., most PAD District I and PAD District II States) may show larger prime supplier sales on the EIA-782C due to inter-State movements or imports by resellers and/or differences in State of delivery versus title transfer. However, this may be partially or entirely offset by some refiners reporting larger sales volumes on the EIA-782A than on the EIA-782C (due to fewer exclusions taken on the EIA-782A).

In summary, caution should be exercised when comparing sales volumes between refiners and prime suppliers. Whereas EIA-782A data reflect the marketing of products by refiners to non-refiners where the sale occurs, EIA-782C data reflect prime supplier sales to local distributors, local retailers, and end users where the product is delivered. Therefore, the EIA-782A and EIA-782C surveys differ by the respondents reporting (refiners versus prime suppliers), the types of sales reported (sales to non-refiners versus sales to DREs), and the location of the reported

sales (point of title transfer versus destination of the sale).

### Revision Error

The petroleum product price and volume data shown for the current month are preliminary. These numbers may be revised in the next month's publication based on data received late or revisions received. For example, if the latest data shown are for the month of February, the February data are preliminary and the January data may have been revised due to the receipt of late or revised data. The data are final upon publication in the *Petroleum Marketing Annual* (PMA). The difference between the data when they appear as preliminary data in the *Petroleum Marketing Monthly* (PMM) and when they appear in the PMA is called the revision error. The amount of revision error for some selected EIA-782 data series is shown in the following tables.

**Table EN3. Revision Error in Selected 1995 U.S. Average Price Data**  
(Cents per Gallon Excluding Taxes)

Date	Refiner/Reseller Regular Gasoline			No. 2 Distillate Sales to Residential Customers			Residual Fuel Oil Sales to End Users		
	PMM	Final	Difference	PMM	Final	Difference	PMM	Final	Difference
January . . . . .	69.6	69.6	0.0	87.4	86.9	0.5	41.0	41.1	-0.1
February . . . . .	68.8	68.9	-0.1	87.9	87.4	0.5	40.9	41.0	-0.1
March . . . . .	69.0	69.0	0.0	87.4	86.6	0.8	41.0	41.0	0.0
April . . . . .	73.5	73.5	0.0	86.2	85.4	0.8	40.2	40.2	0.0
May . . . . .	79.3	79.3	0.0	86.4	86.4	0.0	41.6	41.6	0.0
June . . . . .	79.7	79.7	0.0	84.7	84.6	0.1	41.8	41.8	0.0
July . . . . .	76.2	76.2	0.0	82.0	82.0	0.0	38.2	38.2	0.0
August . . . . .	73.5	73.5	0.0	80.6	80.7	-0.1	35.5	35.5	0.0
September . . . . .	72.4	72.4	0.0	82.3	82.3	0.0	35.2	35.2	0.0
October . . . . .	70.0	69.9	0.1	84.2	84.0	0.2	36.2	36.2	0.0
November . . . . .	67.8	67.8	0.0	86.6	86.3	0.3	38.4	38.4	0.0
December . . . . .	68.9	68.9	0.0	91.2	91.1	0.1	44.0	44.2	-0.2

Sources: PMM data are from Tables 15, 31, and 42 of the *Petroleum Marketing Monthly*. Final data are from Tables 15, 31, and 42 of the *Petroleum Marketing Annual*, 1995.

**Table EN4. Revision Error in Selected 1995 Refiner Sales Volume Data**  
(Million Gallons per Day)

Date	Motor Gasoline Sales for Resale			No. 2 Distillate Sales for Resale			Residual Fuel Oil Sales to End Users		
	PMM	Final	Percent Change	PMM	Final	Percent Change	PMM	Final	Percent Change
January . . . . .	259.7	262.3	-1.0	101.5	104.3	-2.8	13.0	12.8	1.5
February . . . . .	276.2	276.3	0.0	113.6	112.3	1.1	13.9	13.9	0.0
March . . . . .	281.8	281.8	0.0	106.9	106.7	0.2	12.0	12.0	0.0
April . . . . .	278.6	278.2	0.1	105.1	105.8	-0.7	11.0	11.0	0.0
May . . . . .	290.7	291.4	-0.2	99.6	100.3	-0.7	10.5	10.5	0.0
June . . . . .	303.3	303.7	-0.1	107.3	108.2	-0.8	10.2	10.2	0.0
July . . . . .	294.5	294.1	0.1	97.7	97.7	0.0	10.1	10.2	-1.0
August . . . . .	305.6	305.4	0.1	104.0	104.0	0.0	11.4	11.4	0.0
September . . . . .	294.8	294.6	0.1	106.6	106.6	0.0	11.8	11.8	0.0
October . . . . .	290.0	290.5	-0.2	110.3	110.7	-0.4	10.6	10.6	0.0
November . . . . .	294.2	294.7	-0.2	111.1	111.1	0.0	11.8	11.8	0.0
December . . . . .	291.8	291.7	0.0	115.9	115.8	0.1	12.2	12.7	-4.1

Sources: PMM data are from Tables 7, 46, and 47 of the *Petroleum Marketing Monthly*. Final data are from Tables 7, 46, and 47 of the *Petroleum Marketing Annual*, 1995.

**Table EN5. Revision Error in Selected Volumes of 1995 First Sales Data**  
(Million Gallons per Day)

Date	Total Motor Gasoline			Total No. 2 Distillate			Total Residual Fuel Oil		
	PMM	Final	Percent Change	PMM	Final	Percent Change	PMM	Final	Percent Change
January . . . . .	306.9	305.9	0.3	133.1	132.9	0.2	31.4	30.4	3.2
February . . . . .	323.3	322.4	0.3	145.9	145.8	0.1	33.5	33.5	0.0
March . . . . .	330.8	331.1	0.2	139.0	138.8	0.1	28.4	28.4	0.0
April . . . . .	330.8	329.8	0.3	126.2	126.1	0.1	23.5	23.5	0.0
May . . . . .	341.5	341.3	0.1	124.2	124.2	0.0	22.8	22.8	0.0
June . . . . .	353.4	353.2	0.1	128.3	128.3	0.0	23.0	23.2	-0.9
July . . . . .	344.0	343.7	0.1	115.7	115.7	0.0	22.9	23.2	-1.3
August . . . . .	355.0	354.8	0.1	129.3	129.1	0.2	26.6	26.3	1.1
September . . . . .	337.3	337.2	0.0	128.8	128.8	0.0	25.6	25.3	1.2
October . . . . .	338.0	338.4	-0.1	134.3	134.6	-0.2	22.1	22.1	0.0
November . . . . .	338.1	337.8	0.1	137.5	137.5	0.0	26.1	26.1	0.0
December . . . . .	333.5	333.5	0.0	143.5	143.5	0.0	31.9	31.9	0.0

Sources: PMM data are from Tables 48, 49, and 50 of the *Petroleum Marketing Monthly*. Final data are from Tables 48, 49, and 50 of the *Petroleum Marketing Annual*, 1995.

# The Crude Oil Price Surveys

## Background

### Form EIA-182: "Domestic Crude Oil First Purchase Report"

Each month, the Form EIA-182 collects data from the buyers on first purchases of domestic crude oil. A "first purchase" constitutes a transfer of ownership of crude oil during or immediately after the physical removal of the crude oil from a production property for the first time. Transactions between affiliated companies are reported as if they were "arms-length" transactions. (This definition is consistent with the Windfall Profits Tax (WPT) concepts of "first sale" and "removal price.") The primary objective is to calculate an average first purchase price at various levels of aggregation. A company's monthly average first purchase prices are volume weighted across given geographical areas for selected crude streams and gravity bands. Prices are computed from the following reported data elements:

**Area of production.** The producing State or non-State production "area" (i.e., Alaska North Slope, Alaska Other Mainland, Federal Offshore California and Federal Offshore Gulf—about one-fifth off Texas and the remainder off Louisiana).

**Average cost.** Reported f.o.b. the lease boundary and based on the actual purchase expenditures, including discounts or premiums paid.

**Total volume purchased.** The amount of crude bought and paid for as it is measured at the lease boundary (usually at a lease automatic custody transfer unit—a LACT unit), adjusted for basic sediment and water (BS&W) and temperature.

Prices published from data collected on Form EIA-182 are calculated by dividing the sum of the total average costs paid by the sum of the total volumes purchased.

### Form EIA-856: "Monthly Foreign Crude Oil Acquisition Report"

The Form EIA-856 collects monthly price and volume data for about 90 percent of all crude oil imported into the United States. It also collects classification data that enable EIA to determine the terms of an acquisi-

tion. The data are reported for the parent company and all the affiliates controlled by the parent. Under this definition, the acquisition price reported for each cargo is the one paid to an unaffiliated seller, in principle an "arms-length" price, which is consistent with use of the data to represent market trends, rather than monitoring internal company transfer pricing policies.

Each month, respondents report the following for cargos acquired for U.S. importation:

**Offshore inventories.** Crude oil owned by the respondent that is intended for importation into the United States. These inventories include oil in tankers enroute to the United States and floating or on-land storage outside the United States.

**Crude type.** Includes the country of origin of the cargo of crude, the stream or type of crude oil (e.g., Saudi Light), and the API gravity.

**Volume acquired.** The number of 42 U.S. gallon barrels in the cargo.

**Dates.** The date of loading/acquisition and the expected date of landing.

**Transportation.** Ports of loading and landing and the name of the vessel.

**Prices.** Acquisition cost, landed cost, and other costs such as demurrage, agent's fees, import tariffs and fees, etc. (all costs are reported in dollars per barrel).

**Days credit.** The number of days credit is extended to the purchaser by the seller.

**Purchase classifying information.** Type of transaction (e.g., purchase from host government), terms of transaction (spot or contract), and point of transaction (f.o.b. (free on board), country of origin or CIF (cost, insurance, and freight), U.S. port of entry).

Published prices are calculated by first multiplying the purchase volume by a price to obtain a total cost, then the sums of the total costs are divided by the sums of the purchase volumes.

The prices associated with data collected on Form EIA-856 are aggregated within the month of acquisition, which can be the month of loading, the month of landing, or sometime between those events. By design, the prices are not aggregated for the month

in which they are determined, unless the acquisition and price determination month are the same. EIA-856 data reflect types of trades occurring over the entire spectrum of international crude oil markets, ranging from continuing supply agreements to spot market purchases. Prices can be determined at time of loading or at time of landing. Prices can be negotiated between the parties involved or tied to spot or futures market price levels. The methodology chosen for the EIA-856 provides a consistent historical series even though its prices may not always agree with measures of prices from other sources.

International crude oil markets are complex and dynamic. For example, a cargo of Saudi Arabian crude oil could be acquired in June at a loading port in Saudi Arabia. The cargo may land in the United States in August. The price for the crude oil could be determined by spot crude oil prices in effect during the 5 days before and after landing. For the PMM, the price for this cargo will be aggregated in the month of June, when it was acquired. Conversely, a cargo of Brent crude may be acquired in June, but its price may have been determined in the forward Brent market in April. This cargo's price will also be aggregated in June, when the purchaser took title to the crude.

In the early 1980's, most crude oil prices were set by the country selling the crude. Gradually, as the supply of crude oil became more abundant, markets became more competitive. A robust spot market for crude evolved, in which prices for crude oil were determined by demand and supply. Frequently, the official sales price set by the selling government was considerably different than spot market assessments. As buyers began to purchase more crude oil on the spot market, the control that sellers had theretofore exercised eroded.

In order to protect their market share, crude oil producing governments began to tie prices for their crude to market-related prices. When these market-related pricing formulas came into prominence in late 1985, many crude oil prices were tied to a "netback realization," wherein a crude oil's value was determined by volume weighted spot market prices of products derivable from that crude. The weights essentially reflected the relative yield of selected products from a given crude stream. These netback-based formulas gradually gave way to formulas based on spot crude oil assessments.

The formulas and terms used by sellers of crude oil continue to change. Since the EIA-856 prices are aggregated by month of acquisition--not necessarily

the same as month of price determination--they may not always show the same pattern as a series from another source (e.g., trade-press publications). During periods of dramatic change in crude oil prices, aggregate prices derived from EIA-856 data will tend to "lead" the market. That is, these prices will show the emerging trend earlier, reach the inflection point sooner, and then return to the underlying trend. When averaged over longer periods of time, however, EIA-856 prices show the same relative price movements as exogenous sources.

## **Form EIA-14: "Refiners' Monthly Cost Report"**

The EIA-14 is a monthly census of all U.S. refiners. It collects the net acquisition costs and volumes of crude oil, both domestic and imported, on a corporate national basis (i.e., not for individual refineries). Included in the costs are all charges associated with the acquisition, transportation, and storage of crude incurred by respondents up to the time the oil is booked into their refineries.

Each month, refiners report the volume (in thousands of barrels) and costs (in thousands of dollars) for:

**Domestic crude oil.** Oil produced in the United States or from its outer continental shelf.

**Imported crude oil.** Oil produced outside the United States and brought into the United States for domestic processing.

**Unfinished oil.** All other oils, both domestic and imported, requiring further refining, except those requiring only mechanical blending.

Average prices are calculated by dividing the sum of the costs by the sum of the volumes.

## **Respondent Frame**

### **Form EIA-182:**

All firms that buy domestic crude oil at the lease boundary, acquiring ownership of the crude in a first purchase transaction. The list initially was compiled from the 1974 Federal Energy Administration (FEA) Oil and Gas Survey of Producers and Operators. Collection of data from first purchasers began in February 1976. By 1978, the frame consisted of 340 respondents. Of these, 198 purchased more than

150,000 barrels per year and together represented 99.9 percent of the total reported volume.

Adjustments to the frame have mostly been "deaths," with relatively few "births." Following decontrol in January 1981, there was a major contraction of the list of active first purchasers. Many small firms went out of business or were absorbed by larger companies. More recent changes include several mergers among majors and one breakup of a major company. As of December 1995, the EIA-182 survey collected data from 101 active respondents.

### **Form EIA-856:**

All companies that were reporting data on the ERA-51, "Transfer Pricing Report," as of June 1982, regardless of the total volumes of crude oil that are imported. In addition, all other companies that acquire more than 500,000 barrels of foreign crude oil in the report month for importation into the United States are required to prepare and submit an EIA-856 for that month.

### **Form EIA-14:**

All refiners of crude oil in the United States, including its territories and possessions. As of December 1995, there were 88 active respondents to the EIA-14.

The list of respondents to the EIA-14 is updated annually by supplementation from the EIA-782A, "Refiners' / Gas Plant Operators' Monthly Petroleum Product Sales Report," and the EIA-810, "Monthly Refinery Report."

## **Data Collection Processing**

All three crude oil data collection systems are operated independently. Each performs similar data collection and processing functions that are outlined below.

Survey data are collected by mail every month. It is mandatory for each respondent to submit completed forms to EIA no later than 30 calendar days after the close of each reference month. Telephone follow-up calls to nonrespondents begin 2 days after the established due date in order to collect all outstanding data. Late submissions and resubmissions are processed when received.

The forms are logged and reviewed manually. The data are then entered into computer files. The files are then processed through an automated edit program which detects missing data, inconsistent prices, and outlying values that affect published estimates. Data that fail the edits are resolved through telephone calls to data reporters, and corrections and verification codes are entered into computer files. Statistical reports, including publication tables, are then generated using only acceptable and verified data. Response rates are normally 100 percent by the time final statistics are calculated.

## **Nondisclosure**

The data contained in this publication are subject to statistical nondisclosure procedures. The objective of the disclosure-avoidance procedures, as stated in the Energy Information Administration Standard 88-05-06, Subject: "Nondisclosure of Company Identifiable Data in Aggregate Cells," is to ensure that confidential, company-identifiable data are not disclosed in tables where "company specific responses may be proprietary and prohibited from public disclosure by 18 U.S.C. 1905." Statistics representing data aggregated from fewer than three companies or that are dominated by input from one or two companies are withheld. EIA identifies cells that are sensitive according to these criteria by applying a statistical formula to the data contained in each cell to determine if a few companies "dominate" the cell.

If a cell is sensitive, the data in that cell are suppressed and a "W" is placed in the publication cell. Also, since many tables include row or column totals, some non-sensitive data cells have been suppressed to prevent the reader from calculating the suppressed numbers by simply subtracting the published numbers from the total.

## **Data Continuity**

The crude oil statistics published in the *Petroleum Marketing Monthly* constitute both a republishing of numbers that already appear in the *Monthly Energy Review* (MER) and the *Annual Energy Review* (AER), and a simple extension of the detail of such statistics. These statistics have been published for a number of years in the MER and AER. The data currently collected through the crude oil surveys are compatible with data used to derive statistics for the historical series. The definitions, respondents, and processing have not changed substantially over the years the



data have been collected. The target populations and the computational algorithms have remained virtually unchanged.

## Reliability of Data

There are two types of errors possible in an estimate based on a sample survey: sampling and nonsampling. Sampling errors occur because observations are made only on a sample, not on the entire population. Since the crude oil surveys are based on a census of the population, these surveys contain no sampling error.

Nonsampling errors can be attributed to many sources: (1) inability to obtain complete information from all respondents in the survey (i.e., nonresponse), (2) response errors, (3) definitional difficulties, (4) differences in the interpretation of questions, (5) mistakes in recording or coding the data obtained, and (6) other errors of collection, response, coverage, and estimation for missing data.

Although no direct measurement of the biases due to nonsampling errors can be obtained, precautionary steps were taken in all phases of the frame development and data collection, processing, and tabulation processes, in an effort to minimize their influence. In addition, the close cooperative consultation between EIA and the survey respondents and data users results in a more accurate information gathering and reporting process.

## Imputation

Since the response rates for the crude oil survey are virtually 100 percent, there are no imputation procedures in the PMM data for nonresponse to these surveys. Imputation is performed, however, on EIA-182 volume data used in estimating crude oil production published in the *Petroleum Supply Monthly* (PSM). Since production estimates for the PSM are required on an expedited schedule, some responses are imputed for the PSM. However, all responses are received prior to the publication of the PMM, thus no imputation is required for the price data published in the PMM. See Note 4 in the Explanatory Notes in the PSM for additional information on the use of EIA-182 data in estimating domestic crude oil production.

## Revision Error

The crude oil values shown for Domestic First Purchase Prices and Refiner Acquisition Cost (RAC) for the current month and for Average Landed Costs for the current 2 months are preliminary. These numbers are revised in the month after the preliminary month(s) based on data received late or revisions received. For example, in the February publication, the February RAC data are preliminary and the January RAC data may have been revised due to receipt of late or revised data. The data are final upon publication in the *Petroleum Marketing Annual* (PMA). In the above example, the difference between the January RAC data in the *Petroleum Marketing Monthly* (PMM) and when they appear in the PMA is called the revision error. The amount of revision error for some selected crude oil data series is shown in the tables that follow.

**Table EN6. Revision Error in 1995 Refiner Acquisition Cost Data**  
(Dollars per Barrel)

Date	Refiner Acquisition Costs								
	Domestic			Imported			Composite		
	PMM	Final	Difference	PMM	Final	Difference	PMM	Final	Difference
January . . . . .	16.52	16.52	0.00	16.56	16.56	0.00	16.54	16.54	0.00
February . . . . .	17.16	17.16	0.00	17.21	17.21	0.00	17.18	17.18	0.00
March . . . . .	17.31	17.31	0.00	17.22	17.21	0.01	17.27	17.26	0.01
April . . . . .	18.20	18.20	0.00	18.73	18.70	0.03	18.44	18.43	0.01
May . . . . .	18.68	18.68	0.00	18.51	18.56	-0.05	18.60	18.62	-0.02
June . . . . .	17.94	17.94	0.00	17.44	17.43	0.01	17.69	17.69	0.00
July . . . . .	16.85	16.85	0.00	16.50	16.50	0.00	16.68	16.68	0.00
August . . . . .	16.96	16.96	0.00	16.54	16.54	0.00	16.75	16.75	0.00
September . . . . .	17.12	17.12	0.00	16.71	16.71	0.00	16.91	16.91	0.00
October . . . . .	16.82	16.82	0.00	16.30	16.29	0.01	16.56	16.55	0.01
November . . . . .	16.73	16.73	0.00	16.50	16.52	-0.02	16.61	16.62	-0.01
December . . . . .	17.55	17.55	0.00	17.58	17.53	0.05	17.57	17.54	0.03

Sources: PMM data are from Table 1 of the *Petroleum Marketing Monthly*. Final data are from Table 1 of the *Petroleum Marketing Annual, 1995*.

**Table EN7. Revision Error in 1995 Domestic First Purchase Price Data**  
(Dollars per Barrel)

Month	PMM	Final	Difference
January . . . . .	14.00	14.00	0.00
February . . . . .	14.69	14.71	-0.02
March . . . . .	14.68	14.68	0.00
April . . . . .	15.84	15.84	0.00
May . . . . .	15.85	15.85	0.00
June . . . . .	15.02	15.02	0.00
July . . . . .	14.01	14.01	0.00
August . . . . .	14.13	14.13	0.00
September . . . . .	14.49	14.49	0.00
October . . . . .	13.68	13.68	0.00
November . . . . .	14.03	14.03	0.00
December . . . . .	15.02	15.02	0.00

Sources: Preliminary data are from Table 1 of the *Petroleum Marketing Monthly* for each respective month. Final data are from Table 1 of the *Petroleum Marketing Annual, 1994*.

**Table EN8. 1995 Revision Error: Form EIA-856<sup>1</sup>**  
(Dollars per Barrel)

Month	FOB Cost of Imports			Landed Cost of Imports		
	PMM	Final	Difference	PMM	Final	Difference
January . . . . .	15.08	15.08	0.00	16.23	16.23	0.00
February . . . . .	15.63	15.65	-0.02	16.73	16.74	-0.01
March . . . . .	15.88	15.88	0.00	17.04	17.04	0.00
April . . . . .	17.28	17.28	0.00	18.26	18.26	0.00
May . . . . .	17.30	17.30	0.00	18.18	18.18	0.00
June . . . . .	15.91	15.91	0.00	17.07	17.07	0.00
July . . . . .	14.82	14.82	0.00	15.94	15.96	-0.02
August . . . . .	15.05	15.05	0.00	16.10	16.10	0.00
September . . . . .	15.24	15.24	0.00	16.38	16.38	0.00
October . . . . .	14.68	14.68	0.00	15.87	15.87	0.00
November . . . . .	15.31	15.30	0.01	16.30	16.30	0.00
December . . . . .	16.13	16.06	0.07	17.10	17.05	0.05

Sources: PMM data are from Table 1 of the *Petroleum Marketing Monthly* for each respective month. Final data are from Table 1 of the *Petroleum Marketing Annual, 1995*.

# Product Guide

# Product Guide

Category	Table	
	Prices	Volumes
<b>Crude Oil</b>		
Refiner Acquisition Cost . . . . .	1	--
Domestic First Purchases . . . . .	1	--
from selected States . . . . .	21	--
by API gravity . . . . .	23	--
for selected crude streams . . . . .	22	--
<b>Imports</b>		
F.O.B. Costs . . . . .	1	--
from selected countries . . . . .	24	--
by API gravity . . . . .	26	--
for selected crude streams . . . . .	29	--
Landed Costs . . . . .	1	--
from selected countries . . . . .	25	--
by API gravity . . . . .	27	--
for selected crude streams . . . . .	30	--
Percentage by Gravity Band . . . . .	28	--
<b>Motor Gasoline</b>		
all sellers . . . . .	31	--
refiners . . . . .	2,4,6,35	3,5,7,43,44
prime suppliers . . . . .	--	48
<b>Conventional</b>		
all sellers . . . . .	32	--
refiners . . . . .	8	9,44
prime suppliers . . . . .	--	48
<b>Oxygenated</b>		
all sellers . . . . .	33	--
refiners . . . . .	10	11,44
prime suppliers . . . . .	--	48
<b>Reformulated</b>		
all sellers . . . . .	34	--
refiners . . . . .	12	13,44
prime suppliers . . . . .	--	48
<b>Aviation Gasoline</b>		
refiners . . . . .	2,4,36	3,5,45
prime suppliers . . . . .	--	49
<b>Kerosene-Type Jet Fuel</b>		
refiners . . . . .	2,4,36	3,5,45
prime suppliers . . . . .	--	49
<b>Naphtha-Type Jet Fuel</b>		
prime suppliers . . . . .	--	49
<b>Propane, Consumer Grade</b>		
all sellers . . . . .	14,38	--
refiners . . . . .	2,4	3,5,45
prime suppliers . . . . .	--	49

# Product Guide

Category	Table	
	Prices	Volumes
<b>Kerosene</b>		
refiners .....	2,4,36	3,5,45
prime suppliers .....	--	50
<b>No. 1 Distillate</b> .....		
refiners .....	2,4,37	3,5,45
prime suppliers .....	--	50
<b>No. 2 Distillate</b> .....		
all sellers .....	15,18,39	--
refiners .....	2,4,37	3,5,46
prime suppliers .....	--	50
<b>No. 2 Diesel Fuel</b>		
all sellers .....	16,17,40	--
refiners .....	2,4	3,5,46
prime suppliers .....	--	50
<b>Low-Sulfur</b>		
all sellers .....	17,41	--
refiners .....	--	3,5,46
prime suppliers .....	--	50
<b>High-Sulfur</b>		
all sellers .....	17,41	--
refiners .....	--	3,5,46
prime suppliers .....	--	50
<b>No. 2 Fuel Oil</b>		
refiners .....	2,4	3,5,46
prime suppliers .....	--	50
<b>No. 4 Fuel</b>		
all sellers .....	37	--
refiners .....	2,4	3,5,47
prime suppliers .....	--	50
<b>Residual Fuel Oil</b>		
all sellers .....	42	--
refiners .....	2,4,19	3,5,20,47
prime suppliers .....	--	49
<b>Sulfur Content less than or equal to 1%</b>		
all sellers .....	42	--
refiners .....	19	20,47
prime suppliers .....	--	49
<b>Sulfur Content greater than 1%</b>		
all sellers .....	42	--
refiners .....	19	20,47
prime suppliers .....	--	49

# Glossary

# Glossary

**API Gravity:** An arbitrary scale expressing the gravity or density of liquid petroleum products. The measuring scale is calibrated in terms of degrees API; it may be calculated in terms of the following formula:

$$\text{Deg API} = \frac{141.5}{\text{sp gr}_{60\text{degF}}/60\text{degF}} - 131.5$$

The higher the API gravity, the lighter the compound. Light crudes generally exceed 38 degrees API and heavy crudes are commonly labeled as all crudes with an API gravity of 22 degrees or below. Intermediate crudes fall in the range of 22 degrees to 38 degrees API gravity.

**ASTM:** The American Society for Testing and Materials.

**Aviation Gasoline (Finished):** All special grades of gasoline for use in aviation reciprocating engines, as given in ASTM Specification D 910 and Military Specification MIL-G-5572. Excludes blending components which will be used in blending or compounding into finished aviation gasoline.

**Barrel:** A volumetric unit of measure for crude oil and petroleum products equivalent to 42 U.S. gallons.

**Bulk Sales:** Wholesale sales of gasoline in individual transactions which exceed the size of a truckload.

**CIF:** Cost, insurance, and freight. A type of sale in which the buyer of the product agrees to pay a unit price that includes the f.o.b. value of the product at the point of origin plus all costs of insurance and transportation. This type of transaction differs from a "delivered" purchase, in that the buyer accepts the quantity as determined at the loading port (as certified by the bill of lading and quality report) rather than pay based on the quantity and quality ascertained at the unloading port. It is similar to the terms of an f.o.b. sale, except that the seller, as a service for

which he is compensated, arranges for transportation and insurance.

**Commercial/Institutional:** Firms engaged in transportation, wholesale or retail trade, finance, insurance, and real estate. Also included are apartment buildings/complexes and other multifamily dwellings, hotels and office buildings or complexes, local, State, or Federal facilities or organizations including the military, schools, hospitals, religious institutions, universities, and all other government-supported organizations.

**Conventional Gasoline:** See Motor Gasoline.

**Crude Oil (including lease condensate):** A mixture of hydrocarbons that existed in liquid phase in underground reservoirs and remains liquid at atmospheric pressure after passing through surface separating facilities. Includes lease condensate and drip gas, as well as liquid hydrocarbons produced from tar sands, gilsonite, and oil shale. Excludes topped crude oil, residual oil, other unfinished oils, and liquids produced at natural gas processing plants and mixed with crude oil, where identifiable. Crude oil is considered as either domestic or imported according to the following:

1. **Domestic Crude Oil:** Crude oil produced in the United States or from its "outer continental shelf" as defined in 43 U.S.C. 1331.
2. **Imported Crude Oil:** Crude oil produced outside the United States and brought into the United States.
3. **First purchase volume and cost data** for crude oil are classified in accordance with what the product was sold as, regardless of the actual specifications. Hence, its volumes may include some of the excluded liquids discussed above.

**Crude Oil Acquisitions (unfinished oil acquisitions):** The volume of crude oil either (1) acquired by



the respondent for processing for its own account in accordance with accounting procedures generally accepted and consistently and historically applied by the refiner concerned, or (2) in the case of a processing agreement, delivered to another refinery for processing for the respondent's own account.

Crude oil which has been added by a refiner to inventory, and which is thereafter sold or otherwise disposed of without processing for the account of that refiner, shall be deducted from its crude oil purchases at the time when the related cost is deducted from refinery inventory in accordance with accounting procedures generally applied by the refiner concerned.

**Dealer Tank Wagon (DTW) Sales:** Wholesale sales of gasoline priced on a delivered basis to a retail outlet.

**Distillate Fuel Oil:** A general classification for one of the petroleum fractions produced in conventional distillation operations. It is used primarily for space heating, on- and off-highway diesel engine fuel (including railroad engine fuel and fuel for agricultural machinery), and electric power generation. Included are products known as No. 1, No. 2, and No. 4 fuel oils and No. 1, No. 2, and No. 4 diesel fuels.

1. **No. 1 Distillate:** A petroleum distillate which meets the specifications for No. 1 heating or fuel oil as defined in ASTM D 396 and/or the specifications for No. 1 diesel fuel as defined in ASTM Specification D 975, with distillation temperatures of 420 degrees Fahrenheit at the 10-percent recovery point and 550 degrees Fahrenheit at the 90-percent recovery point, and kinematic viscosities between 1.4 and 2.2 centistokes at 100 degrees Fahrenheit.

a. **No. 1 Diesel Fuel:** A volatile distillate fuel oil with a boiling range between 300-575 degrees Fahrenheit and used in high-speed diesel engines generally operated under wide variations in speed and load. Includes type C-B diesel fuel used for city buses and similar operations. Properties are defined in ASTM Specification D 975.

b. **No. 1 Fuel Oil:** A light distillate fuel oil intended for use in vaporizing pot-type burners. ASTM Specification D 396 specifies for this grade maximum distillation temperatures of 400 degrees Fahrenheit at the 10-percent recovery point and 550 degrees

Fahrenheit at the 90-percent point, and kinematic viscosities between 1.4 and 2.2 centistokes at 100 degrees Fahrenheit.

2. **No. 2 Distillate:** A petroleum distillate which meets the specifications for No. 2 heating or fuel oil as defined in ASTM D 396 and/or the specifications for No. 2 diesel fuel as defined in ASTM Specification D 975.

a. **No. 2 Diesel Fuel:** A gas oil type distillate of lower volatility with distillation temperatures at the 90-percent point between 540-640 degrees Fahrenheit for use in high speed diesel engines generally operated under uniform speed and load conditions. Includes Type R-R diesel fuel used for railroad locomotive engines, and Type T-T for diesel-engine trucks. Properties are defined in ASTM Specification D 975.

- **Low Sulfur:** The sulfur level does not exceed 0.05 percent by weight.

- **High Sulfur:** The sulfur level is above 0.05 percent by weight.

b. **No. 2 Fuel Oil:** A distillate fuel oil for use in atomizing type burners for domestic heating or for moderate capacity commercial-industrial burner units. ASTM Specification D 396 specifies for this grade distillation temperatures at the 90-percent point between 540 and 640 degrees Fahrenheit, and kinematic viscosities between 2.0 and 3.6 centistokes at 100 degrees Fahrenheit.

NOTE: Published volume and price data for No. 2 diesel fuel and No. 2 fuel oil are classified in accordance to what the product was sold as, regardless of the actual specifications of that product; i.e., if a No. 2 distillate was sold as a heating or fuel oil, the volume and price would be published in the category "No. 2 Fuel Oil" even if the product conformed to the higher specifications of a diesel fuel.

3. **No. 4 Fuel:** A fuel oil for commercial burner installations not equipped with preheating facilities. It is used extensively in industrial plants. This grade is a blend of distillate fuel oil and residual fuel oil stocks that conforms to ASTM Specification D 396 or Federal Speci-

fication VV-F-815C; its kinematic viscosity is between 5.8 and 26.4 centistokes at 100 degrees Fahrenheit. Also included is No. 4-D, a fuel oil for low- and medium-speed diesel engines that conforms to ASTM Specification D 975.

**First Purchase (of crude oil):** An equity (not custody) transaction involving an arms-length transfer of ownership of crude oil associated with the physical removal of the crude oil from a property (lease) for the first time. A first purchase normally occurs at the time and place of ownership transfer where the crude oil volume sold is measured and recorded on a run ticket or other similar physical evidence of purchase. The reported cost is the actual amount paid by the purchaser, allowing for any adjustments (deductions or premiums) passed on to the producer or royalty owner.

**F.o.b. Price (free on board):** The f.o.b. price is the price actually charged at the producing country's port of loading. The reported price includes deductions for any rebates and discounts or additions of premiums where applicable and should be the actual price paid with no adjustment for credit terms.

**Gas Plant Operator:** Any firm, including a gas plant owner, which operates a gas plant and keeps the gas plant records. A gas plant is a facility in which natural gas liquids are separated from natural gas, or in which natural gas liquids are fractionated or otherwise separated into natural gas liquid products or both. For the purposes of this publication, gas plant operator data are contained in the refiner categories.

**Gasohol:** A blend of finished motor gasoline and alcohol (generally ethanol but sometimes methanol) in which 10 percent or less of the product is alcohol. For the purposes of this publication, gasohol may be included in any of the types of gasoline, depending on how it was marketed.

**Industrial:** Firms engaged in mining, construction, or manufacturing.

**Kerosene:** A petroleum distillate that has a maximum distillation temperature of 401 degrees Fahrenheit at the 10-percent recovery point, a final boiling point of 572 degrees Fahrenheit, and a minimum flash point of 100 degrees Fahrenheit. Included are the two grades designated in ASTM D3699: No. 1-K and No. 2-K, and all grades of kerosene called range or stove oil which have properties similar to No. 1 fuel

oil, but with a gravity of about 43 degrees API and a maximum endpoint of 625 degrees Fahrenheit. Kerosene is used in space heaters, cook stoves, and water heaters; it is suitable for use as an illuminant when burned in wick lamps.

**Kerosene-Type Jet Fuel:** A quality kerosene product with maximum distillation temperature of 400 degrees Fahrenheit at the 10-percent recovery point and a final maximum boiling point of 572 degrees Fahrenheit. The fuel is designated in ASTM Specification D 1655 and Military Specifications MIL-T-5624P and MIL-T-83133D (Grades JP-5 and JP-8). A relatively low freezing point distillate of the kerosene type used primarily for commercial turbojet and turboprop aircraft engines.

**Landed Cost:** Landed cost represents the dollar per barrel price of crude oil at the port of discharge. Includes charges associated with the purchase, transporting, and insuring of a cargo from the purchase point to the port of discharge. Does not include charges incurred at the discharge port (e.g., import tariffs or fees, wharfage charges, and demurrage).

**Motor Gasoline (Finished):** A complex mixture of relatively volatile hydrocarbons, with or without small quantities of additives, blended to form a fuel suitable for use in spark-ignition engines. Specifications for motor gasoline, as given in ASTM Specification D 439-88 or Federal Specification VV-G-1690B, include a boiling range of 122 to 158 degrees Fahrenheit at the 10-percent recovery point to 365 to 374 degrees Fahrenheit at the 90-percent recovery point. "Motor Gasoline" includes conventional gasoline, oxygenated gasoline (EPA approved), and reformulated gasoline. Blendstock (including ethanol and MTBE) are excluded until blending has been completed.

1. **Conventional Gasoline:** Motor gasoline not included in the oxygenated or reformulated gasoline categories. Excludes reformulated gasoline blendstock for oxygenate blending (RBOB).
2. **Oxygenated Gasoline:** Gasoline formulated for use in motor vehicles that is intended for use in EPA approved carbon monoxide nonattainment State programs. Excludes reformulated gasoline, oxygenated fuels program reformulated gasoline (OPRG) and reformulated gasoline blendstock for oxygenate blending (RBOB).

3. **Reformulated Gasoline:** Gasoline formulated for use in motor vehicles, the composition and properties of which meet the requirements of the reformulated gasoline regulations promulgated by the U.S. Environmental Protection Agency under Section 211(k) of the Clean Air Act. Includes oxygenated fuels program reformulated gasoline (OPRG). Excludes reformulated gasoline blendstock for oxygenate blending (RBOB).

a. **Regular Gasoline:** Gasoline having an anti-knock index  $((R + M)/2)$  greater than or equal to 85 and less than 88.

b. **Midgrade Gasoline:** Gasoline having an antiknock index  $((R + M)/2)$  greater than or equal to 88 and less than or equal to 90.

c. **Premium Gasoline:** Gasoline having an antiknock index  $((R + M)/2)$  greater than 90.

**NOTE:** For this publication, gasoline sales are reported by grade in accordance with their classification at the time of sale. In general, automotive octane requirements are lower at high altitudes. Therefore, in some areas of the United States, such as the Rocky Mountain States, the octane ratings for the gasoline grades above may be 2 or more octane points lower.

**MTBE (methyl tertiary butyl ether):** An ether eligible for gasoline blending, blends up to 15.0 percent by volume MTBE which must meet the ASTM D 4814 Specifications. Blenders must take precautions that the blends are not used as base gasolines for other oxygenated blends.

**Naphtha:** A generic term applied to a petroleum fraction with an approximate boiling range between 122 and 400 degrees Fahrenheit.

**Naphtha-Type Jet Fuel:** A fuel in the heavy naphtha boiling range with an average gravity of 52.8 degrees API and 20 to 90 percent distillation temperatures of 290 degrees to 470 degrees F., meeting Military Specification MIL-T-5624L (Grade JP-4). JP-4 is used for turbojet and turboprop aircraft engines, primarily by the military. Excludes ram-jet and petroleum rocket fuels.

**OPEC:** Organization of Petroleum Exporting Countries, oil-producing and exporting countries that have organized for the purpose of negotiating with oil companies on matters of oil production, prices, and future concession rights. Current members are

Algeria, Gabon, Indonesia, Iran, Iraq, Kuwait, Libya, Nigeria, Qatar, Saudi Arabia, United Arab Emirates, and Venezuela. Prior to January 1, 1993, Ecuador was a member of OPEC.

**OPRG:** "Oxygenated Fuels Program Reformulated Gasoline" is reformulated gasoline which is intended for use in an oxygenated fuels program control area during an oxygenated fuels program control period.

**Other End Users:** For motor gasoline, all direct sales to end users other than those made through company outlets. For No. 2 distillate, all direct sales to end users other than residential, commercial/institutional, industrial sales, and sales through company outlets. Included in the "other end users" category are sales to utilities and agriculture.

**Oxygenated Gasoline:** See Motor Gasoline.

**Oxygenates:** Any substance which, when added to gasoline, increases the amount of oxygen in that gasoline blend.

**PAD District:** Petroleum Administration for Defense Districts

**PAD District I:**

**Subdistrict IA:** Connecticut, Maine, Massachusetts, New Hampshire, Rhode Island, Vermont.

**Subdistrict IB:** Delaware, District of Columbia, Maryland, New Jersey, New York, Pennsylvania.

**Subdistrict IC:** Florida, Georgia, North Carolina, South Carolina, Virginia, West Virginia.

**PAD District II:**

Illinois, Indiana, Iowa, Kansas, Kentucky, Michigan, Minnesota, Missouri, Nebraska, North Dakota, Ohio, Oklahoma, South Dakota, Tennessee, Wisconsin.

**PAD District III:**

Alabama, Arkansas, Louisiana, Mississippi, New Mexico, Texas, Federal Offshore Gulf.

**PAD District IV:**

Colorado, Idaho, Montana, Utah, Wyoming.

## **PAD District V:**

Alaska (North Slope and Other Mainland), Arizona, California, Hawaii, Nevada, Oregon, Washington, Federal Offshore California.

**Petrochemical Sales:** Sales of propane to a manufacturer of chemicals derived from petroleum or natural gas, or from raw materials derived from petroleum or natural gas.

**Petroleum Products:** Petroleum products are obtained from the processing of crude oil (including lease condensate), natural gas, and other hydrocarbon compounds. Petroleum products include unfinished oils, liquefied petroleum gases, pentanes, plus aviation gasoline, motor gasoline, naphtha-type jet fuel, kerosene, distillate fuel oil, residual fuel oil, petrochemical feedstocks, special naphthas, lubricants, waxes, petroleum coke, asphalt, road oil, still gas, and miscellaneous products.

**Prime Supplier:** A firm that produces, imports, or transports selected petroleum products across State boundaries and local marketing areas, and sells the product to local distributors, local retailers, or end users.

**Propane, Consumer Grade:** A normally gaseous paraffinic compound ( $C_3H_8$ ), which includes all products covered by Natural Gas Policy Act (NGPA) Specifications for commercial use and HD-5 propane and ASTM Specification D 1835. It is a colorless paraffinic gas that boils at a temperature of -43.67 degrees Fahrenheit. It does not include the propane portion of any natural gas liquids (NGL) mixes; i.e., butane-propane mix.

**Rack Sales:** Wholesale truckload sales or smaller of gasoline where title transfers at a terminal.

**RBOB:** "Reformulated Gasoline Blendstock for Oxygenate Blending" is a motor gasoline blending component which, when blended with a specified type and percentage of oxygenate, meets the definition of reformulated gasoline.

**Reference Month:** The calendar month and year to which the reported cost, price, and volume information relates.

**Refiner:** A firm or the part of a firm that refines products or blends and substantially changes products, or refines liquid hydrocarbons from oil and gas field gases, or recovers liquefied petroleum gases

incident to petroleum refining and sells those products to resellers, retailers, resellers/retailers, or ultimate consumers. "Refiner" includes any owner of products which contracts to have those products refined and then sells the refined products to resellers, retailers, or ultimate consumers. For the purposes of this publication, gas plant operator data are included in this category.

**Reformulated Gasoline:** See Motor Gasoline.

**Reseller:** A firm (other than a refiner) that carries on the trade or business of purchasing refined petroleum products and reselling them to purchasers other than ultimate consumers.

**Reseller/Retailer:** A firm (other than a refiner) that carries on the trade or business activities of both a reseller and a retailer; i.e., purchasing refined petroleum products and reselling them to purchasers who may be either ultimate or other than ultimate consumers.

**Residential:** Sales of No. 2 distillate and propane to individual customers or households (as opposed to businesses or institutions) who ostensibly use the fuel in a residence for space heating, cooking, etc Sales to apartment buildings/complexes or to other multi-family dwellings are excluded from the "Residential Sales" category and are included in the "Commercial/Institutional Sales" category.

**Residual Fuel Oils:** The topped crude of refinery operations, which includes No. 5 and No. 6 fuel oils as defined in ASTM Specification D 396 and Federal Specification VV-F-815C, Navy Special fuel oil as defined in Military Specification MIL-F-859E including Amendment 2 (NATO Symbol F-77), and Bunker C fuel oil. Residual fuel oil is used for the production of electric power, space heating, vessel bunkering, and various industrial purposes.

**Retailer:** A firm (other than a refiner, reseller, or reseller/retailer) that carries on the trade or business of purchasing refined petroleum products and reselling them to ultimate consumers.

**Retail Outlet:** Any company-owned outlet (e.g., service station) selling gasoline, on-highway low-sulfur diesel fuel, or propane for on-highway vehicle use which is under the direct control of the firm filing the EIA-782 by virtue of the ability to set the retail product price and directly collect all or part of the retail margin. This category includes retail outlets: (1) be-

ing operated by salaried employees of the company and/or its subsidiaries and affiliates, and/or (2) involving personnel services contracted by the firm.

**Sale:** The transfer of title from the seller to a buyer for a price. Excludes intrafirm transfers, products consumed directly by the reporting firm, or sales of bonded fuel. Also excludes products delivered/loaned to exchange partners, except where the amount supplied exceeds the amount received and the differential is invoiced as a sale during the reference month.

**Sales for Resale:** Sales of refined petroleum products to purchasers who are other-than-ultimate consumers; wholesale sales.

**Sales to End Users:** Sales made directly to the consumer of the product. Includes bulk consumers such as agriculture, industry, and utilities, as well as residential and commercial consumers.

**Sales Type:** Sales categories of sales to end users and sales for resale.

**Unit Price:** Total revenue derived from the sale of product during the reference month divided by the total volume sold; also known as the weighted average price. Total revenue excludes all taxes but includes transportation costs that were paid as part of the purchase price.

**United States:** For the crude oil statistics, the United States includes the 50 States, the District of Columbia, Puerto Rico, the Virgin Islands, and all American Territories and Possessions. For the petroleum products data, United States includes the 50 States and the District of Columbia.

**Wellhead:** The point at which the crude (and/or natural gas) exits the ground. Following historical precedent, the volume and price for crude oil production are labeled as "wellhead," even though the cost and volume are now generally measured at the lease boundary. In the context of domestic crude price data, the term "wellhead" is the generic term used to reference the production site or lease property.

# List of Articles

# Articles

Feature articles on energy-related subjects are frequently included in this publication. The following articles and special focus items have appeared in previous issues.

<i>Recent Distillate Fuel Oil Inventory Trends</i> . . . . .	June 1996
<i>Recent Trends in Motor Gasoline Stock Levels</i> . . . . .	June 1996
<i>Noncommercial Trading in the Energy Futures Market</i> . . . . .	May 1996
<i>1995 Reformulated Gasoline Market Affected Refiners Differently</i> . . . . .	January 1996
<i>Distillate Fuel Oil Assessment for Winter 1995-1996</i> . . . . .	November 1995
<i>Propane Assessment for Winter 1995-1996</i> . . . . .	November 1995
<i>Environmental Regulations and Changes in the Petroleum Refining Operations</i> . . . . .	September 1995
<i>What Drives Motor Gasoline Prices?</i> . . . . .	June 1995
<i>1995 Motor Gasoline Assessment</i> . . . . .	May 1995
<i>Results of the Office of Oil and Gas "Outlook Survey"</i> . . . . .	March 1995
<i>Distillate Fuel Oil Assessment for Winter 1994-1995</i> . . . . .	November 1994
<i>Propane Assessment for Winter 1994-1995</i> . . . . .	November 1994
<i>Sales of Fuel Oil and Kerosene in 1993</i> . . . . .	November 1994
<i>Impact of New Low-Sulfur Diesel Requirements, October through December 1993</i> . . . . .	November 1994
<i>Reformulated Gasoline Supply Issues</i> . . . . .	November 1994
<i>A Comparison of Selected EIA-782 Data With Other Data Sources</i> . . . . .	October 1994
<i>Demand, Supply, and Price Outlook for Reformulated Motor Gasoline 1995</i> . . . . .	August 1994
<i>The Second Oxygenated Gasoline Season</i> . . . . .	June 1994
<i>Changes to the 1994 Petroleum Marketing Monthly</i> . . . . .	May 1994
<i>Summer 1994 Motor Gasoline Outlook</i> . . . . .	May 1994
<i>Sales of Fuel Oil and Kerosene in 1992</i> . . . . .	December 1993

<i>Low-Sulfur Diesel: Requirements and Impacts</i> . . . . .	December 1993
<i>Distillate Fuel Oil Outlook for Winter 1993-94</i> . . . . .	November 1993
<i>Propane Outlook for Winter 1993-1994</i> . . . . .	November 1993
<i>A Comparison of Selected EIA-782 Data with Other Data Sources</i> . . . . .	August 1993
<i>The Economics of the Clean Air Act Amendments of 1990: Review of the 1992-1993 Oxygenated Motor Gasoline Season</i> . . . . .	August 1993
<i>Changes to Form EIA-782C "Monthly Report of Petroleum Products Sold into States for Consumption"</i> . . . . .	May 1993
<i>Summer 1993 Motor Gasoline Outlook</i> . . . . .	May 1993
<i>Economics of Energy Futures Markets</i> . . . . .	September 1991
<i>Economics of Gasoline Pool Octane Growth</i> . . . . .	March 1990
<i>A Comparison of Selected EIA-782 Data with Other Data Sources</i> . . . . .	August 1989
<i>The Introduction of Unleaded Midgrade Gasoline</i> . . . . .	April 1989
<i>A Review of Valdez Oil Spill Market Impacts</i> . . . . .	March 1989
<i>California Crude Oil Price Levels</i> . . . . .	April 1987
<i>Determining Minimum Acceptable Bid Prices for the Test Sale of Strategic Petroleum Reserve Crude Oil</i> . . . . .	August 1986
<i>Commercial/Industrial Sales of Residual Fuel Oil</i> . . . . .	December 1985
<i>Crude Oil High-Seas Stocks</i> . . . . .	August 1985
<i>Foreign Crude Oil Prices: The Differential Dilemma</i> . . . . .	May 1985
<i>A Short-Term Analysis of the Effects of Concentration on Price in the Gasoline Market</i> . . . . .	April 1985
<i>Petroleum Marketing Monthly Initiates Crude Oil Data Series</i> . . . . .	February 1985
<i>Estimated Historic Time Series for the EIA-782</i> . . . . .	December 1983[3]
<i>No. 2 Distillate Price and Sales Reflect a Period of Adjustment to Changing Market Conditions</i> . . . . .	November 1983
<i>The Consolidation of Petroleum Marketing Surveys</i> . . . . .	April 1983



# Appendix

**Table A1. Refiner/Reseller Motor Gasoline Prices by Grade, PAD District and State, 1984-Present**  
(Cents per Gallon Excluding Taxes)

Geographic Area Year	Regular		Midgrade		Premium		All Grades	
	Through Retail Outlets	Sales for Resale	Through Retail Outlets	Sales for Resale	Through Retail Outlets	Sales for Resale	Through Retail Outlets	Sales for Resale
<b>United States</b>								
1984 .....	93.2	84.9	NA	NA	101.8	92.4	92.0	83.8
1985 .....	93.3	84.9	NA	NA	102.3	92.8	92.4	84.1
1986 .....	63.6	52.9	NA	NA	74.6	61.7	64.2	53.8
1987 .....	67.0	57.2	NA	NA	78.8	67.4	68.4	59.2
1988 .....	66.1	55.1	NA	NA	79.4	67.5	68.6	58.0
1989 .....	73.7	62.3	80.2	69.1	88.3	75.2	77.3	65.8
1990 .....	87.2	76.2	93.6	82.3	100.1	87.7	90.1	78.9
1991 .....	78.1	68.2	85.6	74.4	92.5	80.0	81.3	70.8
1992 .....	75.2	64.9	83.0	71.3	91.5	77.6	79.1	68.0
1993 .....	71.7	59.7	79.9	66.4	88.5	72.2	75.8	62.8
1994 .....	69.4	57.1	77.7	64.1	86.3	69.6	73.6	60.2
1995 .....	72.5	59.9	80.7	67.3	89.2	72.4	76.6	63.0
<b>PAD District I</b>								
1984 .....	92.3	84.8	NA	NA	102.5	92.4	91.6	84.2
1985 .....	93.6	85.2	NA	NA	104.2	93.3	93.4	85.2
1986 .....	63.9	53.2	NA	NA	76.1	62.1	65.3	55.2
1987 .....	67.5	57.7	NA	NA	80.5	68.2	69.9	60.6
1988 .....	67.1	56.1	NA	NA	81.3	68.7	70.8	60.2
1989 .....	74.1	62.7	82.0	70.0	90.5	76.7	79.4	67.9
1990 .....	87.6	77.7	94.8	83.2	101.9	89.0	91.8	81.5
1991 .....	79.2	70.6	87.5	75.7	95.9	83.2	83.8	74.2
1992 .....	74.0	65.1	84.1	71.4	93.0	78.4	79.6	69.3
1993 .....	69.7	59.0	80.2	66.1	89.5	72.8	75.6	63.4
1994 .....	67.3	56.6	77.6	63.6	86.7	70.3	73.2	60.9
1995 .....	71.9	60.8	81.4	67.5	90.3	73.7	77.2	64.7
<b>Subdistrict IA</b>								
1984 .....	93.1	85.4	NA	NA	105.7	92.7	93.4	85.3
1985 .....	95.5	87.0	NA	NA	106.8	95.2	95.9	87.6
1986 .....	68.2	55.8	NA	NA	79.1	65.2	70.0	58.2
1987 .....	71.4	60.2	NA	NA	83.5	71.8	74.1	63.7
1988 .....	73.2	58.9	NA	NA	87.1	72.9	77.1	63.8
1989 .....	79.7	64.9	87.2	73.2	96.2	79.8	85.1	70.5
1990 .....	91.7	80.7	99.2	86.9	106.4	92.6	96.0	84.5
1991 .....	87.5	74.1	94.8	79.5	102.0	87.0	91.5	77.7
1992 .....	80.3	66.7	89.7	73.6	97.8	80.1	85.5	70.5
1993 .....	73.8	59.9	83.4	66.8	92.1	72.8	79.2	63.7
1994 .....	71.9	57.6	82.5	65.5	90.8	71.6	77.5	61.6
1995 .....	77.0	65.1	86.8	72.4	95.6	77.6	82.0	68.6
<b>Connecticut</b>								
1984 .....	93.3	85.3	NA	NA	108.9	93.2	94.4	85.6
1985 .....	94.5	87.4	NA	NA	107.3	95.4	95.4	88.3
1986 .....	68.9	57.4	NA	NA	80.2	66.6	70.7	60.1
1987 .....	71.8	61.6	NA	NA	82.4	73.0	74.1	65.5
1988 .....	74.6	60.8	NA	NA	87.8	73.1	78.2	65.8
1989 .....	79.5	65.9	90.8	74.5	98.1	79.9	85.9	71.9
1990 .....	92.7	80.2	100.8	86.8	107.2	92.6	97.5	84.7
1991 .....	85.2	73.6	92.7	79.5	101.0	87.1	90.0	77.8
1992 .....	79.5	67.9	89.0	74.5	99.0	81.1	85.6	72.2
1993 .....	74.4	61.3	85.2	67.7	95.6	74.9	81.0	65.6
1994 .....	71.1	58.9	82.6	65.8	92.3	72.9	77.7	63.2
1995 .....	75.9	65.6	85.4	72.3	95.9	78.2	81.2	69.2

See footnotes at end of table.

**Table A1. Refiner/Reseller Motor Gasoline Prices by Grade, PAD District and State, 1984-Present**

(Cents per Gallon Excluding Taxes) — Continued

Geographic Area Year	Regular		Midgrade		Premium		All Grades	
	Through Retail Outlets	Sales for Resale	Through Retail Outlets	Sales for Resale	Through Retail Outlets	Sales for Resale	Through Retail Outlets	Sales for Resale
<b>Maine</b>								
1984 .....	95.8	85.7	NA	NA	104.8	91.4	95.2	84.6
1985 .....	98.5	87.7	NA	NA	107.5	94.3	98.1	86.9
1986 .....	71.2	55.1	NA	NA	81.3	62.2	72.1	56.1
1987 .....	72.1	58.8	NA	NA	84.1	68.5	74.1	60.8
1988 .....	72.8	56.6	NA	NA	86.0	68.2	75.6	59.6
1989 .....	82.2	63.6	88.2	68.7	97.7	75.9	86.1	66.9
1990 .....	95.0	79.9	101.0	82.4	108.6	88.9	98.0	81.8
1991 .....	91.1	71.9	101.1	76.6	106.8	83.5	94.7	74.2
1992 .....	83.0	65.3	94.2	71.1	98.8	76.8	87.0	67.9
1993 .....	77.8	58.0	86.7	62.3	94.3	68.9	81.7	60.5
1994 .....	75.1	57.1	84.6	62.9	91.7	68.8	79.2	59.8
1995 .....	78.9	62.2	89.0	70.0	96.4	72.6	82.9	64.8
<b>Massachusetts</b>								
1984 .....	91.5	85.0	NA	NA	104.4	92.3	92.0	84.9
1985 .....	94.4	86.1	NA	NA	106.8	95.0	95.0	86.9
1986 .....	65.9	54.6	NA	NA	77.8	64.7	68.2	57.3
1987 .....	70.9	59.6	NA	NA	83.2	71.7	73.9	63.3
1988 .....	73.1	58.4	NA	NA	86.7	74.0	77.3	63.8
1989 .....	78.0	64.3	86.2	74.1	95.1	80.5	84.2	70.4
1990 .....	89.0	80.4	97.6	88.3	105.1	93.4	94.1	84.7
1991 .....	86.2	74.9	94.0	80.5	101.3	87.7	90.6	78.6
1992 .....	79.2	66.0	89.0	73.8	97.3	80.1	84.7	69.8
1993 .....	71.6	59.3	81.9	67.2	90.8	72.0	77.5	63.1
1994 .....	69.8	56.7	81.2	65.9	89.6	71.2	76.0	60.9
1995 .....	76.9	65.7	86.9	73.5	95.8	78.3	82.2	69.5
<b>New Hampshire</b>								
1984 .....	94.0	86.8	NA	NA	104.7	93.3	94.0	86.7
1985 .....	96.7	89.2	NA	NA	107.0	96.4	96.8	89.5
1986 .....	69.4	58.3	NA	NA	81.0	66.0	70.8	60.0
1987 .....	71.9	62.3	NA	NA	86.6	72.6	75.1	65.3
1988 .....	72.5	61.9	NA	NA	88.7	74.8	76.6	66.2
1989 .....	79.2	68.9	86.2	73.5	95.9	82.3	84.5	73.8
1990 .....	92.5	83.6	99.4	87.3	106.5	94.0	96.5	86.7
1991 .....	88.9	76.3	95.3	80.3	103.8	88.5	92.5	79.3
1992 .....	81.5	68.7	91.6	74.1	100.0	82.1	86.4	71.9
1993 .....	74.8	62.6	85.2	68.7	93.5	76.0	79.8	66.2
1994 .....	73.3	61.2	83.9	67.4	91.3	74.5	78.1	64.9
1995 .....	77.5	68.4	87.7	74.9	95.8	80.2	82.0	71.5
<b>Rhode Island</b>								
1984 .....	88.3	84.7	NA	NA	99.9	91.8	89.1	84.7
1985 .....	92.7	86.3	NA	NA	102.4	94.2	93.4	86.8
1986 .....	66.0	54.3	NA	NA	73.5	63.1	68.1	56.5
1987 .....	67.9	59.2	NA	NA	79.2	69.5	70.8	62.6
1988 .....	69.6	57.6	NA	NA	84.2	70.0	74.3	62.0
1989 .....	76.6	63.1	83.7	71.0	92.0	77.0	82.4	68.5
1990 .....	91.7	79.9	99.7	85.3	105.5	90.2	96.1	83.7
1991 .....	85.8	72.2	91.9	77.6	98.1	84.7	89.8	75.7
1992 .....	78.1	65.1	85.5	71.2	92.4	77.8	83.1	68.9
1993 .....	70.9	57.6	78.3	64.1	85.0	70.1	75.9	61.4
1994 .....	72.3	55.1	81.5	62.7	88.5	69.2	77.8	58.9
1995 .....	73.7	62.7	82.9	70.0	90.6	75.4	78.7	66.0

See footnotes at end of table.

**Table A1. Refiner/Reseller Motor Gasoline Prices by Grade, PAD District and State, 1984-Present**

(Cents per Gallon Excluding Taxes) — Continued

Geographic Area Year	Regular		Midgrade		Premium		All Grades	
	Through Retail Outlets	Sales for Resale	Through Retail Outlets	Sales for Resale	Through Retail Outlets	Sales for Resale	Through Retail Outlets	Sales for Resale
<b>Vermont</b>								
1984 .....	99.1	89.5	NA	NA	107.5	97.4	98.0	89.1
1985 .....	99.3	91.9	NA	NA	108.5	99.0	98.4	91.5
1986 .....	75.1	62.0	NA	NA	85.1	70.6	75.8	62.9
1987 .....	75.6	64.3	NA	NA	88.0	75.0	77.5	66.8
1988 .....	76.5	63.1	NA	NA	90.3	75.8	79.7	66.9
1989 .....	85.4	71.4	89.0	75.9	99.6	84.3	89.1	75.7
1990 .....	95.8	87.3	100.1	90.8	108.8	97.7	99.1	90.4
1991 .....	92.6	78.8	98.8	82.3	106.2	90.5	95.9	81.7
1992 .....	84.5	72.7	92.2	77.4	99.2	85.1	88.4	76.0
1993 .....	78.9	66.2	87.5	71.8	95.0	78.8	83.1	69.6
1994 .....	77.2	64.7	86.8	70.5	94.7	77.2	81.9	68.2
1995 .....	80.1	69.0	89.5	74.3	98.1	80.9	84.7	72.0
<b>Subdistrict IB</b>								
1984 .....	92.0	84.4	NA	NA	102.7	92.6	91.6	83.6
1985 .....	93.4	85.0	NA	NA	104.7	93.8	93.4	85.0
1986 .....	63.6	53.1	NA	NA	76.4	62.8	65.8	55.6
1987 .....	66.9	57.3	NA	NA	81.7	68.8	70.1	60.8
1988 .....	66.5	55.8	NA	NA	82.6	69.4	71.0	60.4
1989 .....	74.6	62.9	83.3	70.7	93.1	77.9	80.6	68.5
1990 .....	88.8	78.1	96.6	84.6	102.9	89.9	93.1	82.4
1991 .....	82.0	71.6	90.2	77.6	98.7	85.1	86.5	75.8
1992 .....	75.8	65.9	86.0	73.5	95.0	80.0	81.4	70.7
1993 .....	70.5	59.7	80.3	67.9	89.6	74.2	76.1	64.6
1994 .....	69.0	57.8	79.0	66.1	87.8	72.2	74.7	62.6
1995 .....	74.5	62.3	83.9	70.9	92.5	76.1	79.7	66.7
<b>Delaware</b>								
1984 .....	90.8	80.5	NA	NA	102.4	85.1	90.6	81.3
1985 .....	92.7	85.6	NA	NA	104.0	91.5	92.9	86.7
1986 .....	62.8	54.5	NA	NA	73.5	59.8	64.9	56.7
1987 .....	65.4	56.8	NA	NA	78.3	62.8	68.2	58.9
1988 .....	65.4	57.0	NA	NA	80.9	64.1	69.5	59.9
1989 .....	72.4	63.7	80.4	69.5	91.2	73.4	78.7	67.9
1990 .....	88.7	79.1	95.6	82.6	104.9	85.7	93.5	81.6
1991 .....	80.4	71.4	89.2	74.9	99.1	82.2	85.6	74.3
1992 .....	74.7	64.8	83.7	69.5	93.8	76.0	80.3	68.2
1993 .....	67.6	58.7	76.1	63.8	86.1	70.7	72.9	62.1
1994 .....	66.5	56.9	77.2	62.2	86.0	68.7	72.3	60.4
1995 .....	74.0	64.1	84.2	69.6	93.1	76.0	79.2	67.4
<b>District of Columbia</b>								
1984 .....	W	86.5	NA	NA	W	94.4	W	89.3
1985 .....	-	86.9	NA	NA	-	95.4	-	90.2
1986 .....	W	59.5	NA	NA	W	68.1	W	64.2
1987 .....	W	60.5	NA	NA	W	70.5	W	65.5
1988 .....	W	61.5	NA	NA	W	73.9	W	67.6
1989 .....	W	69.0	W	74.8	W	83.2	W	77.3
1990 .....	W	81.6	W	86.7	W	93.4	W	88.2
1991 .....	W	73.0	W	77.6	W	85.8	W	79.8
1992 .....	W	72.3	W	78.1	W	86.4	W	80.0
1993 .....	W	66.9	W	72.4	W	80.6	W	74.4
1994 .....	W	65.8	W	70.6	W	78.8	W	73.1
1995 .....	W	71.0	W	75.9	W	83.3	W	77.8

See footnotes at end of table.

**Table A1. Refiner/Reseller Motor Gasoline Prices by Grade, PAD District and State, 1984-Present**

(Cents per Gallon Excluding Taxes) — Continued

Geographic Area Year	Regular		Midgrade		Premium		All Grades	
	Through Retail Outlets	Sales for Resale	Through Retail Outlets	Sales for Resale	Through Retail Outlets	Sales for Resale	Through Retail Outlets	Sales for Resale
<b>Maryland</b>								
1984	94.3	86.1	NA	NA	106.7	93.0	93.9	86.4
1985	92.9	86.3	NA	NA	103.4	94.0	92.7	87.1
1986	65.1	56.2	NA	NA	74.9	64.7	66.7	58.4
1987	66.6	60.1	NA	NA	77.6	69.0	69.3	62.8
1988	69.2	60.4	NA	NA	81.0	71.8	72.5	64.3
1989	77.5	66.8	83.3	73.3	93.1	80.5	82.5	72.6
1990	90.6	81.3	95.9	86.2	103.7	92.4	94.8	85.6
1991	79.8	72.2	90.1	77.1	98.0	85.1	85.2	76.6
1992	76.1	69.2	87.4	74.8	94.6	81.9	82.0	73.8
1993	69.4	62.1	79.5	68.2	85.9	74.6	74.9	66.6
1994	68.2	60.3	78.1	66.9	84.7	73.6	73.6	65.1
1995	75.3	65.0	83.7	71.2	90.3	77.2	79.9	69.2
<b>New Jersey</b>								
1984	92.0	82.4	NA	NA	103.7	92.2	93.1	81.3
1985	94.9	83.9	NA	NA	107.4	93.1	96.7	83.8
1986	66.3	51.1	NA	NA	81.7	61.8	70.3	54.1
1987	68.4	55.3	NA	NA	85.2	67.5	73.3	59.0
1988	68.8	53.9	NA	NA	86.1	68.6	74.7	59.0
1989	76.4	60.1	89.6	71.4	96.5	75.3	84.7	65.5
1990	88.5	75.0	98.7	86.3	102.6	87.6	94.3	79.7
1991	81.2	70.5	90.3	78.6	98.3	84.1	87.3	74.6
1992	79.4	64.9	91.7	75.8	99.8	79.8	87.4	70.3
1993	74.5	59.3	88.7	70.4	96.8	74.0	83.0	64.7
1994	71.4	57.2	85.3	68.9	93.5	72.4	79.9	62.7
1995	76.9	61.8	89.2	73.8	97.3	75.3	84.4	66.3
<b>New York</b>								
1984	93.1	86.7	NA	NA	104.2	95.0	92.3	85.9
1985	94.1	85.7	NA	NA	105.4	95.4	93.7	85.5
1986	64.4	56.5	NA	NA	75.0	66.1	66.0	58.8
1987	68.6	60.7	NA	NA	82.1	74.1	71.3	64.9
1988	68.4	59.4	NA	NA	83.6	74.1	72.6	64.7
1989	76.8	66.8	85.1	75.7	94.5	83.2	81.9	73.6
1990	89.7	80.9	98.0	87.1	104.2	93.7	93.6	85.8
1991	83.3	73.7	91.7	80.7	99.9	88.4	87.3	78.7
1992	75.6	66.7	85.9	74.9	94.7	81.8	80.6	72.2
1993	71.7	60.8	81.7	69.9	90.8	77.0	76.8	66.3
1994	69.8	58.7	79.6	67.0	88.1	74.1	74.8	63.7
1995	74.7	63.0	84.5	72.3	92.3	78.4	79.5	67.8
<b>Pennsylvania</b>								
1984	90.8	83.9	NA	NA	100.3	90.8	90.1	83.1
1985	92.2	85.0	NA	NA	102.2	92.6	91.7	84.7
1986	61.6	50.9	NA	NA	74.2	58.7	63.7	52.5
1987	64.9	56.0	NA	NA	80.5	65.2	68.0	58.5
1988	63.5	53.4	NA	NA	80.1	64.7	67.9	56.8
1989	71.1	61.6	80.7	66.3	89.6	73.5	77.2	65.7
1990	87.7	77.9	95.3	81.3	101.3	87.2	91.8	80.8
1991	81.4	70.8	89.3	75.5	98.0	82.4	85.7	74.1
1992	74.9	64.8	84.2	70.4	92.6	76.8	79.9	68.3
1993	68.3	58.1	77.5	64.8	85.5	70.4	73.3	61.7
1994	67.7	56.4	77.1	63.3	85.1	68.8	73.0	60.0
1995	73.2	60.9	81.8	67.4	90.0	72.9	77.9	64.2

See footnotes at end of table.

**Table A1. Refiner/Reseller Motor Gasoline Prices by Grade, PAD District and State, 1984-Present**

(Cents per Gallon Excluding Taxes) — Continued

Geographic Area Year	Regular		Midgrade		Premium		All Grades	
	Through Retail Outlets	Sales for Resale	Through Retail Outlets	Sales for Resale	Through Retail Outlets	Sales for Resale	Through Retail Outlets	Sales for Resale
<b>Subdistrict IC</b>								
1984	92.4	85.1	NA	NA	101.7	92.1	91.3	84.6
1985	93.4	84.8	NA	NA	103.4	92.1	92.8	84.7
1986	63.3	52.3	NA	NA	75.3	60.3	64.2	53.9
1987	66.8	57.1	NA	NA	78.9	66.1	68.7	59.4
1988	66.0	55.5	NA	NA	79.3	66.2	69.3	58.7
1989	72.7	61.8	80.2	68.4	88.4	74.3	77.8	66.4
1990	86.0	76.5	93.1	81.3	100.4	86.8	90.3	79.7
1991	76.5	68.5	85.2	73.3	93.6	79.8	81.2	71.6
1992	72.1	63.8	82.4	69.4	91.3	76.1	77.8	67.5
1993	68.5	58.1	79.6	64.8	88.9	71.3	74.7	62.3
1994	65.5	55.2	76.2	61.7	85.4	68.1	71.6	59.3
1995	69.5	58.0	79.5	64.3	88.2	70.5	75.2	61.9
<b>Florida</b>								
1984	93.1	85.3	NA	NA	102.9	92.5	92.1	85.0
1985	93.6	85.3	NA	NA	102.8	93.3	93.0	85.5
1986	62.7	53.3	NA	NA	75.4	62.2	63.5	55.2
1987	67.9	57.6	NA	NA	79.3	67.8	70.3	60.4
1988	67.2	56.7	NA	NA	79.9	68.4	71.0	60.5
1989	73.5	62.4	81.2	70.3	88.8	76.5	79.4	68.1
1990	87.5	76.3	94.7	82.2	101.1	88.5	92.1	80.8
1991	77.3	67.9	85.8	72.7	93.4	80.4	82.3	72.0
1992	72.9	63.7	84.2	69.7	92.0	77.8	79.2	68.5
1993	70.4	59.6	82.6	67.3	91.3	75.8	77.1	65.3
1994	66.9	55.9	78.5	63.4	87.0	71.4	73.4	61.3
1995	71.2	58.2	81.5	65.3	89.4	72.7	76.9	63.2
<b>Georgia</b>								
1984	90.8	84.3	NA	NA	98.8	92.0	89.1	84.6
1985	93.5	83.9	NA	NA	103.8	91.2	92.5	84.2
1986	62.8	51.1	NA	NA	75.7	59.1	64.2	53.1
1987	65.4	56.4	NA	NA	79.3	64.5	67.5	58.6
1988	63.6	54.0	NA	NA	78.3	63.8	67.3	57.1
1989	70.7	60.6	77.8	66.1	85.6	71.6	75.4	64.4
1990	83.9	76.5	91.3	81.1	97.7	85.6	87.9	79.3
1991	75.8	69.1	85.3	73.8	94.1	80.0	80.8	72.0
1992	70.6	63.5	81.0	69.0	90.6	75.2	76.6	66.9
1993	66.8	57.2	77.3	63.1	86.9	69.4	73.0	60.8
1994	63.1	54.0	73.3	59.8	82.8	65.4	69.1	57.5
1995	67.2	57.2	77.3	62.9	86.9	68.3	72.9	60.5
<b>North Carolina</b>								
1984	91.7	84.8	NA	NA	100.2	91.3	90.4	83.9
1985	92.7	84.6	NA	NA	103.2	91.4	92.0	84.1
1986	63.4	51.5	NA	NA	74.5	58.7	64.2	52.8
1987	65.8	56.6	NA	NA	77.6	64.6	67.4	58.6
1988	65.1	54.8	NA	NA	78.2	64.2	67.9	57.5
1989	71.2	61.5	77.1	66.6	87.1	72.3	75.8	65.1
1990	85.3	75.9	91.4	80.1	99.4	84.8	89.0	78.5
1991	75.4	68.4	83.7	73.1	92.4	78.5	79.6	70.9
1992	70.9	63.5	79.9	68.9	89.0	74.2	76.0	66.5
1993	66.3	57.4	76.2	63.0	85.8	68.0	71.8	60.4
1994	64.5	54.7	74.1	60.4	83.9	65.8	70.3	58.0
1995	67.6	57.0	77.0	62.6	86.6	68.0	73.4	60.2

See footnotes at end of table.

**Table A1. Refiner/Reseller Motor Gasoline Prices by Grade, PAD District and State, 1984-Present**

(Cents per Gallon Excluding Taxes) — Continued

Geographic Area Year	Regular		Midgrade		Premium		All Grades	
	Through Retail Outlets	Sales for Resale	Through Retail Outlets	Sales for Resale	Through Retail Outlets	Sales for Resale	Through Retail Outlets	Sales for Resale
<b>South Carolina</b>								
1984	91.2	84.6	NA	NA	101.2	91.3	89.3	83.9
1985	91.6	83.9	NA	NA	101.5	91.2	90.1	83.5
1986	61.2	50.9	NA	NA	71.8	58.4	61.4	52.3
1987	66.4	56.7	NA	NA	77.6	65.9	67.3	58.9
1988	64.2	54.4	NA	NA	77.9	65.1	66.5	57.3
1989	72.0	61.1	78.2	66.6	88.8	72.9	75.7	64.7
1990	85.2	75.7	93.0	79.7	102.9	85.4	89.6	78.2
1991	76.2	68.3	84.8	72.9	95.0	78.4	80.4	70.7
1992	70.5	63.8	81.0	68.0	90.7	73.7	75.4	66.2
1993	65.2	56.5	76.5	61.6	86.4	66.7	70.9	59.2
1994	62.8	53.9	73.9	59.3	84.0	64.9	68.7	56.9
1995	66.7	57.5	77.4	62.6	86.8	68.7	72.3	60.5
<b>Virginia</b>								
1984	93.1	85.5	NA	NA	103.0	92.4	93.1	84.9
1985	93.7	85.3	NA	NA	104.5	92.5	94.6	85.2
1986	64.9	52.9	NA	NA	76.9	60.9	66.1	54.5
1987	66.8	57.3	NA	NA	78.8	66.2	68.7	59.7
1988	68.2	56.3	NA	NA	80.2	67.1	71.0	59.5
1989	74.4	62.8	82.0	69.6	90.2	75.5	79.8	67.6
1990	86.5	77.2	93.2	82.4	100.5	87.6	90.9	80.8
1991	76.0	68.3	84.6	73.4	93.1	80.0	80.9	71.8
1992	73.4	64.4	83.4	70.4	93.0	76.5	79.2	68.4
1993	69.8	58.8	80.6	65.8	89.7	71.2	76.1	63.1
1994	67.2	56.7	77.6	63.5	86.6	69.3	73.5	61.0
1995	71.8	59.7	81.7	66.1	89.7	72.2	77.4	63.8
<b>West Virginia</b>								
1984	96.5	88.3	NA	NA	105.0	94.6	95.0	87.6
1985	96.5	87.3	NA	NA	106.0	93.0	95.2	86.7
1986	68.5	55.7	NA	NA	78.3	61.8	68.9	56.5
1987	69.7	59.7	NA	NA	81.7	68.0	71.6	61.7
1988	70.1	58.3	NA	NA	84.0	68.5	73.3	61.6
1989	77.4	65.9	86.0	70.8	95.6	77.5	82.4	69.8
1990	89.3	79.3	98.2	83.3	105.8	88.3	93.5	81.9
1991	82.0	71.1	91.5	77.4	99.0	82.2	86.1	73.9
1992	78.4	66.9	88.3	73.1	95.5	78.8	82.9	70.2
1993	74.7	61.5	84.7	68.2	91.4	74.0	79.2	65.0
1994	72.1	59.3	82.2	65.4	88.8	71.7	76.9	62.8
1995	75.9	61.9	84.9	68.1	92.2	73.8	80.3	65.3
<b>PAD District II</b>								
1984	93.2	85.1	NA	NA	99.8	92.6	92.1	84.0
1985	93.5	85.3	NA	NA	100.3	93.2	92.5	84.4
1986	62.9	51.4	NA	NA	72.9	61.2	63.2	52.1
1987	66.6	57.4	NA	NA	78.0	67.0	67.8	58.6
1988	64.9	54.9	NA	NA	77.5	66.0	67.0	56.6
1989	72.9	62.5	79.4	69.2	86.5	73.8	75.9	64.7
1990	86.4	75.7	93.0	82.1	98.4	85.5	88.7	77.4
1991	77.9	68.7	84.3	74.0	90.7	78.6	80.4	70.4
1992	73.6	63.7	80.8	69.8	87.1	73.7	76.3	65.6
1993	70.2	58.4	77.6	65.0	83.7	68.4	73.1	60.4
1994	68.5	56.6	76.2	63.7	82.5	66.8	71.6	58.8
1995	70.9	58.5	78.7	66.0	85.2	69.1	74.0	60.7

See footnotes at end of table.

**Table A1. Refiner/Reseller Motor Gasoline Prices by Grade, PAD District and State, 1984-Present**

(Cents per Gallon Excluding Taxes) — Continued

Geographic Area Year	Regular		Midgrade		Premium		All Grades	
	Through Retail Outlets	Sales for Resale	Through Retail Outlets	Sales for Resale	Through Retail Outlets	Sales for Resale	Through Retail Outlets	Sales for Resale
<b>Illinois</b>								
1984	90.8	84.8	NA	NA	98.5	92.8	91.0	84.1
1985	92.1	85.4	NA	NA	100.0	93.8	92.6	85.1
1986	61.3	52.6	NA	NA	74.3	62.3	62.8	53.4
1987	66.6	58.0	NA	NA	79.3	68.5	68.1	59.5
1988	65.7	56.1	NA	NA	79.0	68.7	68.5	58.4
1989	72.7	62.2	81.2	72.5	86.6	75.8	76.3	65.3
1990	85.5	75.2	92.8	83.5	97.9	86.7	88.5	77.6
1991	77.9	68.7	85.0	75.4	91.6	80.0	80.9	71.1
1992	73.8	63.1	81.6	71.3	89.1	74.8	77.1	65.9
1993	70.2	58.1	77.2	67.3	83.6	70.1	73.2	61.1
1994	69.4	56.9	76.4	67.8	83.8	69.9	72.7	60.3
1995	73.8	59.5	79.7	71.6	88.3	74.2	77.2	63.0
<b>Indiana</b>								
1984	94.5	85.5	NA	NA	98.1	92.5	92.8	84.4
1985	92.7	84.8	NA	NA	97.3	92.8	91.9	83.8
1986	60.8	51.2	NA	NA	66.5	60.7	61.2	51.8
1987	64.4	56.4	NA	NA	73.9	66.5	65.4	57.6
1988	63.0	53.9	NA	NA	72.7	66.0	64.8	55.8
1989	70.5	60.8	76.8	67.6	83.7	73.4	73.8	63.5
1990	85.4	75.6	91.0	81.5	97.2	86.3	88.0	77.6
1991	78.1	68.4	84.5	73.6	90.5	78.5	80.5	70.2
1992	72.7	62.6	79.6	68.6	84.5	73.4	75.4	64.8
1993	68.9	57.5	75.9	64.5	81.1	68.0	72.0	60.0
1994	67.3	55.7	74.8	63.0	80.4	66.8	70.9	58.4
1995	70.1	58.3	77.8	65.7	83.7	69.4	73.7	61.0
<b>Iowa</b>								
1984	95.9	85.0	NA	NA	97.5	92.3	94.8	84.1
1985	96.2	85.8	NA	NA	97.6	93.6	94.7	84.6
1986	63.8	51.1	NA	NA	69.5	62.6	63.4	51.8
1987	68.8	58.1	NA	NA	73.3	68.5	68.5	58.8
1988	66.6	54.8	NA	NA	75.1	66.0	66.9	55.9
1989	76.3	64.0	79.2	70.5	85.9	74.2	77.0	65.1
1990	88.3	76.2	95.2	84.3	96.2	84.7	89.1	76.8
1991	79.6	69.4	85.3	75.0	88.6	78.1	80.6	70.3
1992	74.6	64.5	80.1	70.7	84.1	72.6	75.6	65.2
1993	69.6	59.3	76.7	67.2	79.1	68.1	70.7	60.2
1994	69.3	57.4	75.0	65.0	79.4	65.8	70.3	58.3
1995	69.7	58.5	75.0	66.8	79.9	66.3	70.8	59.5
<b>Kansas</b>								
1984	94.2	82.1	NA	NA	97.1	92.6	93.5	80.8
1985	95.6	82.5	NA	NA	98.3	93.1	94.7	81.1
1986	63.5	47.9	NA	NA	71.3	59.4	64.5	48.3
1987	69.2	55.3	NA	NA	75.9	64.8	69.5	55.7
1988	65.0	51.8	NA	NA	74.7	60.9	65.9	52.5
1989	72.9	60.8	78.2	68.6	82.0	69.3	74.4	61.6
1990	85.4	72.8	95.1	80.9	94.8	80.2	86.5	73.3
1991	78.3	66.8	83.7	73.4	89.4	74.7	79.8	67.7
1992	74.4	62.1	80.8	69.9	86.4	70.4	76.2	63.1
1993	70.6	57.2	77.7	66.9	83.3	66.4	72.3	58.2
1994	66.8	55.3	73.8	63.0	79.3	63.4	68.5	56.2
1995	68.5	56.7	75.1	62.9	81.6	64.2	70.2	57.5

See footnotes at end of table.



**Table A1. Refiner/Reseller Motor Gasoline Prices by Grade, PAD District and State, 1984-Present**

(Cents per Gallon Excluding Taxes) — Continued

Geographic Area Year	Regular		Midgrade		Premium		All Grades	
	Through Retail Outlets	Sales for Resale	Through Retail Outlets	Sales for Resale	Through Retail Outlets	Sales for Resale	Through Retail Outlets	Sales for Resale
<b>Kentucky</b>								
1984	92.2	85.8	NA	NA	99.3	90.9	91.2	85.3
1985	94.0	86.2	NA	NA	100.5	91.6	92.8	85.8
1986	63.4	53.2	NA	NA	73.1	60.5	63.9	54.0
1987	67.1	58.6	NA	NA	78.6	66.3	68.2	60.0
1988	66.1	56.9	NA	NA	78.8	66.7	68.6	59.3
1989	73.6	63.5	78.4	67.1	88.6	74.8	77.2	66.5
1990	89.7	79.5	95.9	81.9	103.9	89.0	92.9	81.6
1991	79.3	70.7	85.8	74.5	93.5	81.0	82.5	73.0
1992	74.2	65.3	81.6	70.1	88.7	76.3	77.9	68.0
1993	70.6	58.9	79.9	64.0	87.2	69.9	75.1	61.8
1994	67.6	56.3	77.7	62.4	84.4	66.9	72.4	59.3
1995	72.0	59.1	81.8	65.5	88.2	69.3	76.5	61.9
<b>Michigan</b>								
1984	91.8	86.1	NA	NA	99.6	93.0	91.2	85.3
1985	92.4	85.9	NA	NA	98.3	92.7	91.1	85.1
1986	62.5	52.4	NA	NA	73.2	62.8	62.6	53.2
1987	64.7	58.4	NA	NA	76.1	68.7	66.0	59.9
1988	64.3	56.8	NA	NA	75.7	68.1	66.5	58.9
1989	72.1	63.6	79.4	70.2	85.4	75.8	75.0	66.4
1990	85.5	76.3	92.3	82.1	96.4	87.1	87.7	78.3
1991	76.4	68.9	83.4	73.7	89.9	79.3	78.9	70.8
1992	71.7	64.3	79.2	69.2	86.5	74.6	74.5	66.3
1993	68.8	58.5	76.7	64.2	82.1	68.5	71.8	60.6
1994	68.0	57.3	75.5	63.4	81.1	67.4	70.9	59.5
1995	69.5	58.9	77.3	65.2	82.9	69.3	72.4	61.2
<b>Minnesota</b>								
1984	94.2	86.2	NA	NA	100.5	92.7	92.4	84.7
1985	96.7	87.4	NA	NA	106.3	95.7	95.3	86.2
1986	67.2	52.4	NA	NA	72.4	60.9	66.7	52.9
1987	69.9	59.4	NA	NA	76.9	67.2	69.8	60.1
1988	69.0	56.4	NA	NA	78.1	65.1	70.0	57.4
1989	79.1	65.8	84.8	74.7	89.9	74.8	80.8	67.0
1990	89.8	76.4	98.0	81.7	99.7	83.6	91.3	77.1
1991	81.9	70.8	88.8	75.7	90.7	79.1	83.5	71.8
1992	78.5	66.2	85.7	73.3	88.0	74.3	80.2	67.3
1993	78.2	62.2	83.8	68.1	90.4	70.6	80.3	63.4
1994	75.9	60.4	80.9	65.6	89.1	68.5	77.7	61.6
1995	76.9	61.5	83.4	68.0	89.3	69.5	78.6	62.6
<b>Missouri</b>								
1984	92.8	85.0	NA	NA	104.0	91.8	91.2	83.6
1985	92.6	85.3	NA	NA	102.3	92.2	90.8	84.1
1986	61.8	50.7	NA	NA	71.3	59.4	61.7	51.2
1987	67.3	57.3	NA	NA	77.1	66.0	67.9	58.0
1988	63.2	54.0	NA	NA	75.8	64.0	65.1	55.4
1989	70.5	61.9	79.0	68.8	84.8	71.9	73.5	63.9
1990	85.2	75.9	94.7	82.0	97.5	83.6	87.9	77.0
1991	75.8	68.5	82.5	73.2	89.3	77.0	78.6	69.9
1992	70.6	63.7	78.6	69.6	84.8	72.3	73.7	65.3
1993	66.9	58.3	75.6	65.4	81.5	67.2	70.0	60.1
1994	65.4	56.1	74.2	63.7	81.3	65.4	68.4	57.9
1995	67.4	57.7	75.5	64.5	83.7	66.6	70.3	59.4

See footnotes at end of table.

**Table A1. Refiner/Reseller Motor Gasoline Prices by Grade, PAD District and State, 1984-Present**

(Cents per Gallon Excluding Taxes) — Continued

Geographic Area Year	Regular		Midgrade		Premium		All Grades	
	Through Retail Outlets	Sales for Resale	Through Retail Outlets	Sales for Resale	Through Retail Outlets	Sales for Resale	Through Retail Outlets	Sales for Resale
<b>Nebraska</b>								
1984 .....	96.2	84.8	NA	NA	101.1	92.9	95.7	84.5
1985 .....	98.4	86.0	NA	NA	100.5	93.4	96.8	85.2
1986 .....	67.3	52.2	NA	NA	70.3	61.0	66.8	52.4
1987 .....	69.0	56.9	NA	NA	72.5	67.8	68.9	57.5
1988 .....	65.5	53.8	NA	NA	70.5	64.5	65.6	54.5
1989 .....	77.0	63.5	W	W	83.7	73.3	77.8	64.2
1990 .....	89.1	75.8	97.7	80.7	95.1	83.3	89.5	75.9
1991 .....	79.6	69.3	85.3	75.5	88.6	77.0	81.1	70.0
1992 .....	76.0	65.3	81.8	72.9	85.8	73.5	77.6	66.1
1993 .....	74.1	59.7	80.4	67.4	83.2	68.3	75.5	60.5
1994 .....	71.6	57.8	77.3	65.3	82.0	66.4	72.9	58.6
1995 .....	71.3	59.1	76.0	63.7	82.2	66.9	72.5	59.8
<b>North Dakota</b>								
1984 .....	100.8	86.2	NA	NA	W	96.6	98.2	84.2
1985 .....	102.0	86.1	NA	NA	96.2	98.2	99.3	84.4
1986 .....	68.6	52.7	NA	NA	79.5	67.4	69.3	52.7
1987 .....	72.5	60.4	NA	NA	78.3	70.7	72.9	61.5
1988 .....	70.8	56.4	NA	NA	79.1	66.2	71.0	57.6
1989 .....	84.0	66.5	93.0	W	93.2	72.7	84.5	67.3
1990 .....	97.8	76.6	107.1	W	103.7	77.4	97.8	76.7
1991 .....	87.4	71.5	93.2	78.6	91.5	80.9	88.0	72.1
1992 .....	83.8	67.4	90.6	76.4	91.8	77.4	84.6	68.1
1993 .....	83.1	62.4	90.8	74.2	92.3	71.9	84.1	63.3
1994 .....	80.7	60.2	86.6	67.3	88.7	70.4	81.5	61.1
1995 .....	81.5	61.3	84.3	68.3	87.8	71.6	82.0	62.2
<b>Ohio</b>								
1984 .....	92.9	85.4	NA	NA	101.5	92.9	91.6	84.7
1985 .....	93.2	84.8	NA	NA	103.5	92.5	92.2	84.2
1986 .....	63.0	51.6	NA	NA	77.5	61.2	64.1	52.9
1987 .....	66.9	57.6	NA	NA	83.0	67.8	69.3	59.5
1988 .....	65.0	55.3	NA	NA	82.8	67.0	68.1	57.9
1989 .....	72.4	62.4	80.0	69.4	90.7	74.7	76.7	65.5
1990 .....	85.6	76.1	92.5	81.1	101.3	85.8	88.8	78.0
1991 .....	77.7	68.0	84.7	73.8	92.0	78.3	80.6	70.0
1992 .....	73.6	64.2	81.2	70.4	88.2	74.8	76.8	66.4
1993 .....	69.5	59.0	77.5	65.5	84.1	69.6	73.0	61.3
1994 .....	68.5	56.9	77.0	64.5	83.3	68.7	72.3	59.6
1995 .....	69.9	58.7	79.0	65.8	85.4	70.5	73.7	61.3
<b>Oklahoma</b>								
1984 .....	93.8	83.7	NA	NA	100.7	88.9	92.2	81.6
1985 .....	94.5	84.5	NA	NA	100.9	90.1	92.8	82.3
1986 .....	60.4	49.6	NA	NA	67.0	55.1	60.4	49.7
1987 .....	66.2	54.7	NA	NA	74.2	61.2	66.7	55.2
1988 .....	64.8	51.4	NA	NA	72.6	58.5	65.6	52.4
1989 .....	71.7	60.4	77.1	62.9	80.3	68.3	73.2	61.4
1990 .....	84.5	72.6	90.9	86.4	93.0	80.7	85.9	73.4
1991 .....	76.2	66.8	80.7	71.0	85.8	74.7	78.1	67.8
1992 .....	70.6	60.9	77.0	67.1	81.9	69.3	72.9	62.0
1993 .....	66.7	55.9	73.9	62.7	79.3	63.4	69.3	56.9
1994 .....	63.5	53.6	70.8	61.2	76.3	61.6	66.1	54.7
1995 .....	65.4	55.0	71.7	63.2	77.8	63.7	67.8	56.0

See footnotes at end of table.

**Table A1. Refiner/Reseller Motor Gasoline Prices by Grade, PAD District and State, 1984-Present**

(Cents per Gallon Excluding Taxes) — Continued

Geographic Area Year	Regular		Midgrade		Premium		All Grades	
	Through Retail Outlets	Sales for Resale	Through Retail Outlets	Sales for Resale	Through Retail Outlets	Sales for Resale	Through Retail Outlets	Sales for Resale
<b>South Dakota</b>								
1984 .....	101.2	85.6	NA	NA	101.4	93.4	98.0	83.7
1985 .....	99.4	86.4	NA	NA	102.2	94.2	96.4	84.4
1986 .....	66.6	52.1	NA	NA	76.6	59.1	66.8	52.5
1987 .....	70.0	58.5	NA	NA	76.9	70.3	70.1	59.4
1988 .....	67.8	55.8	NA	NA	79.2	66.8	68.0	56.6
1989 .....	83.5	65.2	—	W	94.7	76.6	83.7	66.0
1990 .....	93.2	77.2	112.3	88.5	99.4	85.4	93.5	77.6
1991 .....	84.2	70.3	89.6	75.6	94.6	79.1	85.1	70.9
1992 .....	82.0	67.3	81.9	72.0	94.3	76.4	82.9	68.0
1993 .....	79.2	62.8	82.4	71.8	90.5	73.0	80.2	63.8
1994 .....	75.4	60.2	81.3	65.6	88.3	69.9	77.2	61.1
1995 .....	77.2	61.2	87.0	67.5	92.0	70.3	79.5	62.2
<b>Tennessee</b>								
1984 .....	93.0	85.4	NA	NA	102.5	93.6	90.8	84.8
1985 .....	92.3	85.4	NA	NA	101.7	94.8	90.3	85.3
1986 .....	63.7	51.1	NA	NA	74.5	62.0	63.1	53.0
1987 .....	65.2	56.7	NA	NA	76.4	65.5	66.1	58.3
1988 .....	64.6	54.1	NA	NA	77.6	64.2	67.0	56.7
1989 .....	70.9	60.1	78.5	65.6	86.9	71.4	75.3	63.5
1990 .....	85.3	77.3	93.6	82.2	101.0	86.9	89.4	79.9
1991 .....	74.1	68.7	83.3	73.4	91.3	79.3	78.7	71.3
1992 .....	70.9	63.1	81.3	68.4	89.4	74.1	76.4	66.2
1993 .....	67.2	56.6	77.5	62.5	86.2	67.8	72.9	60.0
1994 .....	64.6	53.9	75.1	59.8	83.7	64.9	70.7	57.4
1995 .....	68.1	56.9	78.9	62.7	87.1	67.8	74.2	60.3
<b>Wisconsin</b>								
1984 .....	94.3	85.1	NA	NA	101.9	92.3	92.6	83.9
1985 .....	94.1	85.1	NA	NA	101.4	91.8	92.6	83.9
1986 .....	62.8	50.3	NA	NA	70.7	58.3	62.8	50.9
1987 .....	67.2	57.5	NA	NA	75.9	66.1	67.9	58.4
1988 .....	64.4	55.5	NA	NA	74.3	65.3	66.1	57.0
1989 .....	72.5	63.0	78.0	70.2	84.7	74.0	75.1	65.0
1990 .....	86.4	75.7	95.9	80.9	97.2	84.9	88.4	77.1
1991 .....	79.6	69.0	84.3	72.6	91.1	78.0	81.5	70.3
1992 .....	75.4	63.4	82.4	68.9	87.2	72.4	77.4	64.9
1993 .....	70.4	58.2	77.9	64.1	83.3	67.4	72.7	59.8
1994 .....	70.0	57.3	77.8	63.1	83.6	66.7	72.5	59.0
1995 .....	73.5	59.9	80.9	65.4	85.9	69.5	75.9	61.6
<b>PAD District III</b>								
1984 .....	93.1	83.0	NA	NA	103.9	90.7	92.2	81.7
1985 .....	91.9	82.5	NA	NA	102.6	90.0	91.5	81.2
1986 .....	62.2	49.1	NA	NA	73.0	56.7	63.1	49.9
1987 .....	65.9	54.2	NA	NA	76.0	62.8	67.1	56.0
1988 .....	65.5	51.2	NA	NA	77.1	62.3	67.6	53.8
1989 .....	72.5	59.1	77.6	65.3	85.3	69.9	75.9	61.7
1990 .....	87.2	73.2	92.6	80.0	99.1	83.9	90.2	75.3
1991 .....	78.9	66.7	86.0	72.8	93.0	76.8	82.3	68.6
1992 .....	74.0	61.6	82.8	68.5	90.2	72.3	78.3	63.9
1993 .....	70.5	56.1	79.7	62.7	87.8	66.2	75.2	58.4
1994 .....	67.6	53.0	77.0	60.2	85.1	63.6	72.4	55.5
1995 .....	71.7	55.9	80.7	63.7	88.9	66.6	76.3	58.5

See footnotes at end of table.

**Table A1. Refiner/Reseller Motor Gasoline Prices by Grade, PAD District and State, 1984-Present**

(Cents per Gallon Excluding Taxes) — Continued

Geographic Area Year	Regular		Midgrade		Premium		All Grades	
	Through Retail Outlets	Sales for Resale	Through Retail Outlets	Sales for Resale	Through Retail Outlets	Sales for Resale	Through Retail Outlets	Sales for Resale
<b>Alabama</b>								
1984	93.8	85.1	NA	NA	104.2	93.0	91.4	84.5
1985	95.4	84.7	NA	NA	103.8	91.8	93.4	83.9
1986	66.5	51.6	NA	NA	76.7	58.9	66.4	53.1
1987	68.1	55.7	NA	NA	76.8	64.3	68.1	58.0
1988	66.1	53.1	NA	NA	76.3	64.1	67.5	56.2
1989	77.6	61.8	81.2	68.6	91.2	72.8	80.9	64.9
1990	89.0	76.0	94.0	81.8	103.8	86.5	92.8	78.8
1991	79.0	68.7	86.1	73.8	94.6	79.6	82.6	71.3
1992	74.7	63.8	83.2	69.5	91.9	75.5	79.1	67.0
1993	70.4	57.3	79.1	63.2	88.3	68.7	75.6	60.6
1994	67.4	54.6	76.3	60.6	85.3	66.1	72.7	58.1
1995	72.0	57.8	80.9	64.2	89.6	69.1	77.2	61.3
<b>Arkansas</b>								
1984	92.7	84.3	NA	NA	99.5	89.9	89.3	82.8
1985	92.6	84.8	NA	NA	100.0	90.2	89.1	83.1
1986	61.6	51.1	NA	NA	69.8	59.0	60.9	52.1
1987	66.4	56.0	NA	NA	75.5	63.6	66.1	57.3
1988	64.0	53.2	NA	NA	74.4	62.5	65.1	55.4
1989	71.3	61.1	76.4	62.7	83.4	71.4	73.8	63.6
1990	85.3	75.3	89.6	78.8	96.4	83.2	87.4	76.9
1991	76.4	67.7	83.4	71.8	90.7	76.4	79.0	69.5
1992	71.6	62.2	79.4	66.6	86.8	71.4	74.9	64.2
1993	69.4	56.4	78.6	61.0	86.8	65.3	73.1	58.5
1994	66.3	53.6	76.0	58.4	83.1	62.6	70.2	55.8
1995	68.3	56.4	77.6	61.9	85.0	66.0	72.2	58.7
<b>Louisiana</b>								
1984	92.9	83.4	NA	NA	107.8	93.0	93.8	84.1
1985	91.2	82.4	NA	NA	104.2	91.9	92.2	83.2
1986	62.4	49.7	NA	NA	73.6	58.3	63.7	51.1
1987	62.9	54.4	NA	NA	74.2	63.5	65.0	56.6
1988	63.7	51.7	NA	NA	76.4	63.7	66.6	55.2
1989	70.5	58.9	75.3	65.4	82.8	70.1	74.3	62.5
1990	85.9	75.7	91.3	81.1	97.0	83.2	89.2	77.8
1991	78.1	66.8	86.5	73.5	93.3	77.7	82.4	69.4
1992	73.5	61.9	83.0	69.5	90.0	74.4	78.6	65.3
1993	70.3	55.6	81.0	64.1	89.2	67.8	76.3	59.0
1994	66.3	52.1	77.3	60.6	85.5	63.7	72.3	55.6
1995	69.5	55.0	79.9	63.2	87.7	66.0	75.2	58.5
<b>Mississippi</b>								
1984	95.2	83.5	NA	NA	103.0	90.8	93.2	82.5
1985	95.0	82.7	NA	NA	103.4	90.0	93.4	82.2
1986	67.2	49.6	NA	NA	76.8	56.6	66.8	50.7
1987	69.5	54.3	NA	NA	77.8	62.8	69.8	56.1
1988	67.9	50.8	NA	NA	78.8	63.0	69.9	53.7
1989	74.9	59.4	82.5	66.1	91.4	70.0	79.7	62.4
1990	88.5	74.9	95.7	80.7	104.1	84.8	92.2	77.3
1991	77.9	67.3	85.6	72.1	92.8	76.5	81.5	69.3
1992	72.8	61.0	80.9	67.2	88.4	72.0	77.0	63.3
1993	68.9	55.4	78.1	60.5	86.5	62.9	73.8	57.4
1994	66.9	52.2	75.8	58.9	83.9	61.6	71.7	54.9
1995	72.7	55.4	82.0	61.8	90.9	66.1	77.7	58.1

See footnotes at end of table.

# Table A1. Refiner/Reseller Motor Gasoline Prices by Grade, PAD District and State, 1984-Present

(Cents per Gallon Excluding Taxes) — Continued

Geographic Area Year	Regular		Midgrade		Premium		All Grades	
	Through Retail Outlets	Sales for Resale	Through Retail Outlets	Sales for Resale	Through Retail Outlets	Sales for Resale	Through Retail Outlets	Sales for Resale
<b>New Mexico</b>								
1984	96.7	87.5	NA	NA	103.5	95.6	95.1	85.6
1985	97.6	88.8	NA	NA	105.4	95.9	95.6	87.1
1986	68.8	57.2	NA	NA	75.7	62.7	67.7	57.0
1987	75.3	63.8	NA	NA	82.1	70.9	74.6	64.0
1988	71.9	59.1	NA	NA	81.3	67.2	71.8	59.6
1989	80.5	68.7	W	W	90.1	77.1	80.8	69.5
1990	92.5	79.3	99.4	94.5	102.5	85.5	93.1	79.9
1991	81.2	69.0	85.7	74.0	92.9	77.7	82.3	70.0
1992	82.2	68.2	88.6	71.8	94.5	77.5	83.5	69.3
1993	83.1	67.4	88.9	73.5	96.1	76.7	84.8	68.7
1994	75.4	61.7	81.5	67.9	89.4	71.0	77.4	63.0
1995	78.0	62.6	85.7	69.3	92.1	72.0	80.3	64.1
<b>Texas</b>								
1984	92.6	82.1	NA	NA	103.0	88.9	91.9	80.3
1985	91.0	81.4	NA	NA	102.1	88.4	90.9	79.7
1986	60.8	47.8	NA	NA	72.0	55.2	62.0	48.5
1987	65.1	53.4	NA	NA	75.9	61.8	66.6	54.9
1988	65.1	50.3	NA	NA	77.2	61.1	67.3	52.6
1989	70.9	58.0	76.7	64.3	84.0	68.6	74.7	60.3
1990	86.6	71.8	92.4	79.3	98.0	83.4	89.7	73.8
1991	79.2	66.1	86.2	72.7	92.9	75.8	82.8	67.8
1992	73.6	60.9	83.1	68.4	90.4	70.9	78.3	63.0
1993	69.7	55.4	79.7	62.7	87.3	65.5	74.5	57.5
1994	67.3	52.5	77.2	60.3	85.0	63.3	72.2	54.8
1995	71.6	55.5	80.8	63.9	88.9	66.2	76.2	57.8
<b>PAD District IV</b>								
1984	92.9	84.4	NA	NA	96.9	91.1	91.5	82.6
1985	95.0	84.7	NA	NA	99.1	92.2	93.2	83.0
1986	64.6	52.3	NA	NA	71.1	58.5	63.6	52.6
1987	69.5	58.7	NA	NA	77.5	66.2	68.9	59.3
1988	67.0	56.5	NA	NA	75.9	64.1	67.5	57.6
1989	76.0	65.0	73.9	68.9	84.6	72.6	77.1	66.2
1990	87.6	76.3	91.2	86.6	95.3	82.1	88.7	77.0
1991	78.4	68.6	80.8	72.4	88.0	76.0	80.2	69.7
1992	81.0	70.2	85.6	74.9	91.9	77.7	83.2	71.6
1993	77.6	64.9	85.3	69.1	90.6	73.1	80.4	66.5
1994	76.1	63.2	85.8	68.0	91.3	72.3	79.6	65.1
1995	76.9	63.8	86.1	69.5	92.2	73.5	80.6	66.1
<b>Colorado</b>								
1984	91.7	83.3	NA	NA	96.9	91.6	90.7	81.6
1985	96.5	85.1	NA	NA	99.0	93.2	94.3	83.5
1986	64.1	50.8	NA	NA	70.1	57.3	62.2	51.2
1987	70.0	58.1	NA	NA	78.2	65.6	68.8	58.8
1988	65.3	55.5	NA	NA	74.9	63.4	65.7	56.7
1989	74.2	62.9	73.2	68.6	84.0	71.7	75.5	64.5
1990	86.1	76.4	89.7	84.8	95.1	82.9	87.4	77.3
1991	78.0	69.1	81.3	72.2	88.2	76.2	80.1	70.4
1992	80.8	69.6	87.1	74.8	93.7	77.3	83.7	71.4
1993	78.9	63.1	87.8	68.6	96.3	71.6	82.6	64.9
1994	77.8	61.3	89.0	68.2	97.4	70.7	82.2	63.4
1995	77.6	61.3	89.2	68.4	96.2	70.9	82.1	63.6

See footnotes at end of table.

# Table A1. Refiner/Reseller Motor Gasoline Prices by Grade, PAD District and State, 1984-Present

(Cents per Gallon Excluding Taxes) — Continued

Geographic Area Year	Regular		Midgrade		Premium		All Grades	
	Through Retail Outlets	Sales for Resale	Through Retail Outlets	Sales for Resale	Through Retail Outlets	Sales for Resale	Through Retail Outlets	Sales for Resale
<b>Idaho</b>								
1984	96.7	87.8	NA	NA	104.8	93.3	94.5	85.5
1985	95.8	85.8	NA	NA	107.6	91.9	93.5	83.7
1986	67.6	55.8	NA	NA	84.6	63.9	67.3	55.5
1987	69.5	60.2	NA	NA	81.5	69.6	69.5	60.5
1988	69.3	58.1	NA	NA	81.2	67.1	70.0	58.7
1989	78.2	66.1	W	—	88.2	74.2	78.9	66.7
1990	90.9	75.8	114.0	W	98.8	82.3	91.2	76.1
1991	77.8	67.6	80.5	W	88.1	75.7	78.5	68.3
1992	80.9	72.0	79.4	78.2	90.5	80.6	81.8	72.9
1993	74.9	67.0	86.3	72.0	83.6	75.6	76.0	68.2
1994	74.1	65.2	80.5	67.2	86.1	74.7	75.8	66.8
1995	75.9	65.1	83.1	69.8	87.4	75.0	78.0	67.3
<b>Montana</b>								
1984	94.5	83.4	NA	NA	101.9	89.0	92.1	81.3
1985	94.5	83.7	NA	NA	99.8	90.8	92.3	81.4
1986	64.9	52.4	NA	NA	65.6	56.3	64.9	52.4
1987	69.6	59.4	NA	NA	74.7	64.8	70.0	59.5
1988	69.6	57.2	NA	NA	74.1	63.3	70.1	57.9
1989	80.5	67.2	W	—	86.3	72.9	81.3	68.0
1990	92.2	78.3	—	W	96.5	82.7	92.5	78.8
1991	83.9	69.5	—	W	90.7	76.2	85.0	70.5
1992	85.8	70.8	W	—	92.3	77.8	86.9	71.9
1993	82.8	67.3	85.2	NA	92.1	75.4	84.1	68.5
1994	81.0	67.1	80.1	W	90.9	76.0	82.6	68.5
1995	77.9	66.9	82.6	72.0	87.1	76.4	79.9	69.0
<b>Utah</b>								
1984	91.7	83.7	NA	NA	95.5	88.8	90.2	82.3
1985	91.3	83.3	NA	NA	98.5	89.9	89.8	81.9
1986	63.4	52.4	NA	NA	69.5	59.7	62.8	52.7
1987	67.0	58.2	NA	NA	74.7	66.4	66.9	58.9
1988	68.8	56.4	NA	NA	77.2	64.2	68.9	57.4
1989	75.2	65.2	W	W	82.6	72.4	76.1	66.3
1990	86.8	74.3	99.3	92.7	92.8	79.9	87.6	75.0
1991	75.8	67.2	78.9	72.4	85.3	75.1	77.6	68.5
1992	77.3	68.8	80.5	74.9	86.8	76.5	79.5	70.3
1993	73.1	64.3	77.6	69.5	84.1	72.5	75.9	66.2
1994	70.0	61.9	76.8	68.0	83.5	70.9	73.6	64.4
1995	73.5	64.7	81.2	70.2	88.0	73.9	77.6	67.6
<b>Wyoming</b>								
1984	99.8	86.2	NA	NA	111.9	93.4	97.7	84.0
1985	97.1	86.6	NA	NA	105.7	94.7	95.6	84.6
1986	69.1	53.5	NA	NA	82.7	61.1	70.0	53.8
1987	71.7	59.1	NA	NA	80.3	67.7	72.0	59.6
1988	70.9	57.3	NA	NA	78.8	65.7	71.1	58.4
1989	83.5	66.4	—	W	90.7	74.2	84.2	67.4
1990	93.5	79.1	W	91.9	101.3	85.0	94.4	79.8
1991	85.8	70.7	W	74.7	94.6	78.0	86.9	71.8
1992	88.3	71.2	89.9	75.3	97.8	79.2	89.5	72.3
1993	82.1	65.4	84.4	68.5	91.9	73.5	83.5	66.8
1994	80.7	63.7	88.3	71.7	92.6	73.1	82.8	65.3
1995	82.2	63.3	89.0	70.1	94.4	72.8	84.7	65.1

See footnotes at end of table.

**Table A1. Refiner/Reseller Motor Gasoline Prices by Grade, PAD District and State, 1984-Present**

(Cents per Gallon Excluding Taxes) — Continued

Geographic Area Year	Regular		Midgrade		Premium		All Grades	
	Through Retail Outlets	Sales for Resale	Through Retail Outlets	Sales for Resale	Through Retail Outlets	Sales for Resale	Through Retail Outlets	Sales for Resale
<b>PAD District V</b>								
1984 .....	95.3	86.5	NA	NA	106.4	93.5	92.5	85.2
1985 .....	93.4	86.3	NA	NA	105.4	93.2	91.3	85.2
1986 .....	67.7	59.9	NA	NA	78.6	65.9	67.0	59.2
1987 .....	67.6	60.0	NA	NA	80.0	70.0	68.3	61.3
1988 .....	68.1	58.8	NA	NA	81.6	70.8	69.5	61.0
1989 .....	76.5	65.0	W	W	90.1	77.3	78.2	67.7
1990 .....	88.9	78.3	88.8	79.4	101.0	90.4	90.4	80.7
1991 .....	75.1	64.5	72.7	64.9	87.6	76.3	76.9	66.8
1992 .....	82.9	70.4	86.8	77.4	98.4	85.2	85.4	73.8
1993 .....	80.0	67.1	86.5	74.5	97.5	82.1	83.0	70.4
1994 .....	76.1	62.9	84.4	70.9	94.6	78.4	79.8	66.4
1995 .....	78.8	65.4	82.7	72.1	95.4	80.3	81.9	68.9
<b>Alaska</b>								
1984 .....	96.7	88.0	NA	NA	W	93.5	92.9	85.8
1985 .....	103.5	90.7	NA	NA	W	96.7	100.9	88.8
1986 .....	97.7	68.6	NA	NA	92.1	71.3	98.2	67.5
1987 .....	92.5	65.0	NA	NA	98.3	76.5	96.1	66.3
1988 .....	92.0	69.7	NA	NA	101.3	79.7	94.9	70.8
1989 .....	96.4	80.0	—	W	101.7	91.3	97.8	81.3
1990 .....	114.1	94.1	—	W	117.5	103.7	114.8	94.9
1991 .....	104.1	75.1	W	128.6	103.8	85.8	103.9	76.6
1992 .....	111.9	80.8	—	—	111.8	89.4	111.2	81.8
1993 .....	105.8	78.7	—	W	109.9	88.0	106.0	79.7
1994 .....	109.1	76.4	NA	86.2	111.2	86.3	109.8	77.5
1995 .....	113.7	80.1	104.3	93.9	117.2	92.3	113.1	81.8
<b>Arizona</b>								
1984 .....	95.9	85.3	NA	NA	108.2	91.0	92.6	83.5
1985 .....	95.4	87.0	NA	NA	107.0	92.9	92.7	85.5
1986 .....	69.3	58.6	NA	NA	79.9	63.3	68.1	57.6
1987 .....	71.4	62.0	NA	NA	83.5	70.4	71.9	62.7
1988 .....	66.0	55.7	NA	NA	82.1	65.2	67.5	57.1
1989 .....	75.8	64.8	84.6	—	90.5	75.4	77.1	66.4
1990 .....	89.1	80.6	W	75.5	99.7	91.3	90.1	81.8
1991 .....	76.1	67.1	77.3	68.4	88.3	76.7	77.4	68.3
1992 .....	82.0	72.3	85.4	77.3	97.7	84.5	83.4	73.8
1993 .....	84.3	72.7	90.7	73.7	100.2	85.5	86.0	74.6
1994 .....	79.6	66.4	89.7	70.7	96.8	79.5	82.6	68.6
1995 .....	80.2	67.7	87.5	73.2	97.0	81.0	83.3	70.2
<b>California</b>								
1984 .....	95.3	86.5	NA	NA	106.6	93.6	92.6	85.5
1985 .....	92.4	86.1	NA	NA	105.3	93.0	90.6	85.2
1986 .....	66.8	59.5	NA	NA	78.8	65.7	66.8	59.1
1987 .....	67.7	60.3	NA	NA	80.4	70.1	68.9	61.9
1988 .....	69.1	59.2	NA	NA	82.3	71.4	70.8	61.8
1989 .....	76.3	64.5	W	W	89.9	77.2	78.3	67.6
1990 .....	87.9	77.6	NA	78.0	100.6	90.0	89.8	80.3
1991 .....	71.8	63.1	69.9	62.6	84.9	74.8	74.0	65.6
1992 .....	81.3	69.6	86.5	77.3	97.4	84.9	85.0	73.6
1993 .....	77.0	66.3	85.6	74.2	95.6	81.5	81.3	70.1
1994 .....	71.8	61.8	83.0	70.5	91.7	77.5	76.5	65.7
1995 .....	74.3	64.2	80.3	71.4	92.1	79.2	78.5	68.1

See footnotes at end of table.

**Table A1. Refiner/Reseller Motor Gasoline Prices by Grade, PAD District and State, 1984-Present**

(Cents per Gallon Excluding Taxes) — Continued

Geographic Area Year	Regular		Midgrade		Premium		All Grades	
	Through Retail Outlets	Sales for Resale	Through Retail Outlets	Sales for Resale	Through Retail Outlets	Sales for Resale	Through Retail Outlets	Sales for Resale
<b>Hawaii</b>								
1984	107.2	93.6	NA	NA	115.5	97.9	106.3	94.1
1985	108.9	94.3	NA	NA	122.1	97.8	106.9	94.5
1986	87.9	72.8	NA	NA	101.4	78.8	85.0	73.7
1987	86.8	75.8	NA	NA	102.2	84.0	87.7	78.2
1988	86.6	78.3	NA	NA	101.1	87.4	89.5	81.7
1989	94.3	81.6	96.2	80.8	110.2	93.5	98.6	86.6
1990	101.4	91.3	111.5	96.8	118.6	103.4	107.2	96.4
1991	96.3	81.7	110.9	89.4	113.6	97.2	102.6	87.4
1992	100.9	87.3	113.6	94.9	118.3	102.2	107.2	93.0
1993	107.0	91.3	111.7	97.5	124.1	104.6	112.0	96.6
1994	102.9	84.9	107.2	94.4	121.1	100.5	108.0	91.1
1995	101.0	91.4	107.6	98.8	118.3	104.9	106.1	96.7
<b>Nevada</b>								
1984	93.1	85.9	NA	NA	100.5	92.8	89.9	84.3
1985	92.5	86.7	NA	NA	101.8	93.7	89.1	85.0
1986	67.6	58.5	NA	NA	77.0	64.8	66.1	57.4
1987	61.0	56.3	NA	NA	71.0	64.4	61.3	57.2
1988	65.0	56.3	NA	NA	76.8	67.6	65.7	57.9
1989	75.6	64.4	W	W	88.4	75.2	76.8	66.1
1990	88.7	78.8	W	98.9	101.2	88.2	90.2	79.9
1991	80.0	66.7	85.1	65.4	92.6	78.3	81.6	68.4
1992	84.3	69.6	83.5	73.1	99.3	82.0	86.5	71.9
1993	81.5	65.1	86.1	71.5	99.0	78.5	84.7	67.6
1994	80.8	63.2	87.5	70.5	98.9	77.6	84.4	66.1
1995	86.5	64.1	87.9	70.3	100.7	77.1	88.9	66.9
<b>Oregon</b>								
1984	96.3	86.2	NA	NA	107.5	92.7	93.7	83.8
1985	96.6	86.3	NA	NA	106.2	93.1	94.1	84.1
1986	69.0	61.6	NA	NA	79.6	64.7	67.3	59.7
1987	64.8	56.8	NA	NA	76.8	67.4	64.8	57.9
1988	67.3	58.5	NA	NA	79.3	69.7	67.7	59.9
1989	80.4	67.9	—	—	93.7	80.0	81.2	69.5
1990	91.7	78.8	W	W	103.3	90.4	91.9	79.7
1991	81.7	66.6	W	84.0	96.3	79.7	82.3	67.9
1992	87.6	71.9	W	W	102.7	85.7	88.1	73.3
1993	83.2	67.2	94.7	W	99.4	81.9	84.4	69.0
1994	78.8	62.7	80.0	69.9	95.4	77.7	81.0	64.8
1995	80.3	65.4	85.1	72.6	95.9	80.4	82.7	67.7
<b>Washington</b>								
1984	93.5	86.6	NA	NA	104.1	93.0	90.9	84.5
1985	93.1	85.7	NA	NA	104.6	92.7	90.6	83.9
1986	66.5	57.9	NA	NA	76.7	64.7	65.0	57.0
1987	65.1	55.6	NA	NA	77.2	65.7	65.7	56.9
1988	65.3	54.6	NA	NA	78.1	65.2	66.8	56.6
1989	73.1	62.1	74.9	W	86.4	72.4	74.8	64.2
1990	88.8	78.2	94.2	W	100.1	89.0	89.5	79.7
1991	77.4	66.5	—	73.1	91.3	79.3	78.7	68.4
1992	80.9	70.8	W	77.8	96.1	84.0	82.0	72.7
1993	76.0	65.9	84.8	71.8	93.2	79.9	77.7	68.0
1994	76.8	64.1	81.3	72.7	94.2	79.2	79.6	66.8
1995	80.8	67.0	88.1	75.0	98.6	82.0	83.9	69.9

Dash (—) = No data reported.

NA = Not available.

W = Withheld to avoid disclosure of individual company data.

Sources: Energy Information Administration Forms EIA-782A, "Refiners/Gas Plant Operators' Monthly Petroleum Product Sales Report," and EIA-782B, "Resellers/Retailers' Monthly Petroleum Product Sales Report."



**Table A2. Refiner/Reseller Prices of Aviation Fuels, Propane, and Kerosene, by PAD District, 1983-Present**  
(Cents per Gallon Excluding Taxes)

Geographic Area Year	Aviation Gasoline		Kerosene-Type Jet Fuel		Propane		Kerosene	
	Sales to End Users	Sales for Resale	Sales to End Users	Sales for Resale	Sales to End Users	Sales for Resale	Sales to End Users	Sales for Resale
<b>United States</b>								
1983	125.5	117.8	87.8	85.4	70.9	48.4	96.1	89.2
1984	123.4	116.5	84.2	83.0	73.7	45.0	103.6	91.6
1985	120.1	113.0	79.6	79.4	71.7	39.8	103.0	87.4
1986	101.1	91.2	52.9	49.5	74.5	29.0	79.0	60.6
1987	90.7	85.9	54.3	53.8	70.1	25.2	77.0	59.2
1988	89.1	85.0	51.3	49.5	71.4	24.0	73.8	54.9
1989	99.5	95.0	59.2	58.3	61.5	24.7	70.9	66.9
1990	112.0	106.3	76.6	77.3	74.5	38.6	92.3	83.9
1991	104.7	100.1	65.2	65.0	73.0	34.9	83.8	72.2
1992	102.7	99.1	61.0	60.5	64.3	32.8	78.8	63.2
1993	99.0	96.5	58.0	57.7	67.3	35.1	75.4	60.4
1994	95.7	93.3	53.4	53.4	77.6	33.6	66.0	61.8
1995	100.5	97.5	54.0	53.9	76.6	35.4	58.9	58.0
<b>PAD District I</b>								
1983	127.8	123.0	87.0	87.8	91.3	52.8	94.5	90.1
1984	124.7	119.5	83.5	85.0	93.3	50.9	106.0	92.2
1985	121.4	115.3	78.5	82.2	91.5	44.9	104.9	88.1
1986	100.6	91.8	52.8	52.2	86.0	32.7	81.0	61.6
1987	90.9	85.0	54.1	55.6	82.3	31.0	78.1	58.9
1988	89.5	82.9	51.2	51.3	84.8	29.8	73.3	55.3
1989	99.2	92.2	59.1	60.1	75.8	29.2	69.3	67.2
1990	112.3	105.3	75.9	78.3	91.8	45.0	86.4	84.4
1991	105.6	100.3	65.3	67.2	W	40.5	81.0	74.0
1992	101.9	97.9	60.9	62.5	W	38.4	75.1	64.0
1993	97.2	94.3	56.7	58.4	85.8	38.3	73.1	61.1
1994	94.9	92.5	52.8	54.9	94.9	40.1	69.7	62.8
1995	103.9	97.0	52.6	53.7	93.9	41.4	65.9	57.2
<b>Subdistrict IA</b>								
1983	129.6	129.5	93.3	100.5	99.9	57.5	96.3	90.3
1984	128.2	126.6	87.2	95.8	99.7	53.5	113.3	96.3
1985	124.3	122.3	82.3	83.6	99.7	48.6	106.9	91.2
1986	103.1	102.7	57.4	53.6	W	37.1	82.0	68.1
1987	96.7	92.7	56.4	54.5	W	34.3	75.3	58.4
1988	W	87.7	54.5	54.9	W	32.9	71.1	57.0
1989	W	98.2	62.7	63.0	89.6	29.3	66.6	67.8
1990	W	114.9	79.9	81.2	W	45.7	84.4	84.5
1991	W	104.2	68.4	69.1	W	41.9	75.0	72.7
1992	W	W	63.7	65.8	W	38.9	63.2	63.3
1993	W	W	59.8	60.9	W	40.3	63.3	60.6
1994	W	W	56.1	59.8	102.4	46.7	68.9	62.6
1995	W	W	55.6	57.8	98.8	47.4	59.9	58.0
<b>Connecticut</b>								
1983	-	-	96.3	W	94.5	54.1	W	91.2
1984	-	-	89.2	W	92.7	51.6	103.3	98.6
1985	-	-	84.9	W	98.5	46.4	96.2	91.5
1986	-	-	60.7	62.4	93.6	34.8	65.5	62.8
1987	-	-	58.6	52.0	95.4	33.3	W	58.5
1988	NA	NA	54.0	53.2	92.4	31.8	W	58.5
1989	NA	NA	63.1	62.1	81.4	29.2	W	68.2
1990	W	W	79.8	85.7	W	46.2	W	81.4
1991	W	W	68.9	W	W	41.4	W	74.1
1992	W	W	63.2	W	W	39.2	W	64.6
1993	W	W	59.6	61.0	W	41.7	63.7	63.1
1994	W	95.7	56.0	56.7	-	-	W	64.9
1995	W	108.7	55.2	56.7	-	-	W	W

See footnotes at end of table.

**Table A2. Refiner/Reseller Prices of Aviation Fuels, Propane, and Kerosene, by PAD District, 1983-Present**

(Cents per Gallon Excluding Taxes) — Continued

Geographic Area Year	Aviation Gasoline		Kerosene-Type Jet Fuel		Propane		Kerosene	
	Sales to End Users	Sales for Resale	Sales to End Users	Sales for Resale	Sales to End Users	Sales for Resale	Sales to End Users	Sales for Resale
<b>Maine</b>								
1983	W	130.4	93.6	103.0	W	59.4	91.8	90.1
1984	W	129.2	90.3	103.7	W	56.3	116.8	95.6
1985	W	126.4	W	96.2	88.3	48.3	114.7	92.1
1986	W	W	60.8	38.9	W	38.3	W	66.8
1987	W	W	59.6	65.3	W	31.6	W	58.9
1988	W	W	55.7	60.5	W	39.0	W	56.2
1989	W	W	64.7	W	W	25.9	W	W
1990	W	W	W	W	W	40.1	W	85.9
1991	W	W	W	W	W	42.1	W	73.0
1992	W	—	70.2	W	W	40.6	W	64.2
1993	W	—	W	64.8	W	39.6	W	60.9
1994	W	W	W	69.1	—	—	W	62.1
1995	W	W	W	60.7	—	—	W	57.7
<b>Massachusetts</b>								
1983	128.9	128.2	92.8	101.5	W	58.4	98.2	90.8
1984	126.6	126.1	86.7	95.1	108.1	54.3	103.1	94.3
1985	121.9	122.4	81.5	84.8	105.3	49.7	99.3	88.4
1986	101.3	103.4	56.4	61.5	W	38.8	72.7	71.2
1987	95.2	94.7	55.6	58.4	98.0	34.8	74.6	57.3
1988	95.6	93.2	54.3	55.0	96.5	33.3	67.3	55.8
1989	W	98.1	62.2	62.6	91.5	29.3	67.1	68.9
1990	W	112.7	78.7	83.7	W	45.4	80.7	86.8
1991	W	102.6	67.5	69.3	W	42.1	71.1	69.7
1992	W	W	62.5	65.6	W	39.1	61.4	60.6
1993	W	W	58.9	60.2	W	41.4	63.9	57.7
1994	W	95.6	55.1	56.7	—	—	64.9	61.4
1995	W	W	54.8	56.2	—	—	60.2	56.7
<b>New Hampshire</b>								
1983	—	—	107.3	W	100.1	58.5	—	W
1984	—	—	83.8	W	103.1	52.5	W	96.8
1985	—	—	88.2	W	100.8	48.9	114.5	92.8
1986	—	—	66.6	W	101.4	36.9	W	71.3
1987	—	—	W	W	W	35.5	W	61.0
1988	NA	NA	57.0	W	W	32.3	W	56.6
1989	NA	NA	65.2	67.1	W	25.8	W	69.0
1990	W	W	86.4	W	W	42.6	W	W
1991	W	W	72.3	82.3	W	38.9	W	74.6
1992	W	W	65.6	W	W	35.9	W	W
1993	W	W	61.8	W	W	37.4	W	W
1994	W	W	57.9	65.2	—	—	W	62.6
1995	W	W	W	69.8	—	—	W	W
<b>Rhode Island</b>								
1983	—	—	W	—	W	56.3	—	88.5
1984	—	—	W	W	W	54.3	120.1	98.3
1985	—	—	W	W	103.2	50.7	109.6	92.8
1986	—	—	W	W	W	37.3	110.7	81.5
1987	—	—	W	—	W	36.2	75.9	59.0
1988	NA	NA	W	W	W	33.2	W	52.5
1989	NA	NA	64.1	62.4	—	30.7	—	62.8
1990	W	W	81.4	67.2	—	47.4	W	W
1991	W	W	70.6	W	—	44.8	W	W
1992	W	W	64.7	W	—	40.6	W	W
1993	W	W	60.6	W	—	38.9	57.0	60.1
1994	W	W	56.7	61.9	—	—	W	58.8
1995	W	W	56.5	60.6	—	—	W	W

See footnotes at end of table.

**Table A2. Refiner/Reseller Prices of Aviation Fuels, Propane, and Kerosene, by PAD District, 1983-Present**

(Cents per Gallon Excluding Taxes) — Continued

Geographic Area Year	Aviation Gasoline		Kerosene-Type Jet Fuel		Propane		Kerosene	
	Sales to End Users	Sales for Resale	Sales to End Users	Sales for Resale	Sales to End Users	Sales for Resale	Sales to End Users	Sales for Resale
<b>Vermont</b>								
1983	—	—	93.3	W	W	58.6	95.6	94.1
1984	—	—	W	W	99.7	55.1	W	95.7
1985	—	—	W	W	98.3	49.8	W	92.6
1986	—	—	W	W	W	36.8	103.9	68.0
1987	—	—	W	W	W	36.5	74.7	61.5
1988	NA	NA	W	60.5	W	33.4	73.3	56.8
1989	NA	NA	72.0	65.7	W	31.5	W	69.7
1990	W	W	89.1	88.5	W	48.7	W	85.1
1991	W	W	W	89.2	W	44.7	W	73.0
1992	W	W	W	W	W	40.9	W	W
1993	W	W	69.6	65.5	W	40.9	W	W
1994	W	W	64.2	63.8	—	—	W	62.9
1995	W	W	62.4	66.4	—	—	—	W
<b>Subdistrict IB</b>								
1983	131.5	129.9	86.6	85.9	88.9	52.9	93.7	90.3
1984	129.9	124.1	83.2	83.7	92.9	51.6	106.2	92.5
1985	W	117.7	78.1	81.1	93.3	45.5	108.2	88.3
1986	W	88.6	52.5	50.1	89.9	32.1	82.0	61.0
1987	W	86.7	54.4	54.9	86.1	31.5	75.5	59.1
1988	92.8	81.5	51.7	50.0	89.2	29.9	70.7	55.3
1989	W	92.0	59.2	58.9	80.6	28.7	65.7	67.0
1990	W	106.8	75.7	76.8	W	43.7	82.6	82.6
1991	W	102.5	65.0	66.5	95.4	38.9	77.4	73.4
1992	W	99.8	60.4	61.2	W	37.1	72.0	62.8
1993	99.2	93.3	56.3	57.1	W	37.5	69.8	61.1
1994	99.1	93.0	52.6	54.0	104.4	39.7	67.4	64.4
1995	107.2	100.0	52.3	53.3	100.8	40.5	63.4	57.0
<b>Delaware</b>								
1983	—	—	108.0	W	83.2	51.8	93.1	85.9
1984	—	—	96.1	88.2	91.7	51.0	108.4	90.2
1985	—	—	89.5	W	94.9	44.5	111.7	77.6
1986	—	—	65.8	W	W	W	93.3	55.8
1987	—	—	W	W	W	30.1	79.3	57.2
1988	NA	NA	56.1	W	W	W	81.2	55.9
1989	NA	NA	64.8	W	W	W	87.9	72.2
1990	W	W	85.4	W	W	W	103.2	86.3
1991	W	W	74.4	75.1	W	W	W	74.9
1992	W	W	69.4	66.5	—	W	W	65.1
1993	W	W	65.9	W	—	W	W	61.4
1994	W	W	63.7	W	—	—	W	83.2
1995	W	W	64.0	62.1	—	—	W	W
<b>District of Columbia</b>								
1983	—	—	W	—	W	—	W	W
1984	—	—	W	W	W	—	W	96.2
1985	—	—	W	—	W	—	W	89.6
1986	—	—	W	—	W	—	W	W
1987	—	—	—	W	W	—	W	W
1988	NA	NA	—	—	W	—	W	W
1989	NA	NA	—	—	—	—	—	W
1990	NA	NA	—	—	—	—	—	W
1991	NA	NA	—	—	—	—	—	W
1992	W	—	—	—	—	—	—	W
1993	W	—	W	—	—	—	—	W
1994	W	—	—	—	—	—	—	W
1995	W	—	—	W	—	—	—	W

See footnotes at end of table.

**Table A2. Refiner/Reseller Prices of Aviation Fuels, Propane, and Kerosene, by PAD District, 1983-Present**

(Cents per Gallon Excluding Taxes) — Continued

Geographic Area Year	Aviation Gasoline		Kerosene-Type Jet Fuel		Propane		Kerosene	
	Sales to End Users	Sales for Resale	Sales to End Users	Sales for Resale	Sales to End Users	Sales for Resale	Sales to End Users	Sales for Resale
<b>Maryland</b>								
1983 .....	—	—	86.9	W	88.4	53.4	103.4	91.2
1984 .....	—	—	83.1	88.6	92.1	53.1	109.9	91.8
1985 .....	—	—	78.3	87.0	95.0	47.5	106.2	89.9
1986 .....	—	—	54.1	63.9	92.8	36.6	73.1	62.2
1987 .....	—	—	54.1	58.0	89.7	33.7	64.1	59.4
1988 .....	NA	NA	50.6	57.6	W	33.4	60.7	56.5
1989 .....	NA	NA	59.1	65.1	82.6	28.2	56.4	67.4
1990 .....	W	W	73.8	78.7	W	61.6	64.1	87.7
1991 .....	W	W	64.5	65.9	W	38.2	72.2	75.9
1992 .....	W	W	60.6	62.9	W	35.4	64.5	63.8
1993 .....	W	W	56.2	58.2	W	37.6	58.6	61.5
1994 .....	W	W	52.0	53.9	—	—	62.6	65.5
1995 .....	W	W	52.5	52.1	—	—	57.0	56.3
<b>New Jersey</b>								
1983 .....	128.8	126.5	85.9	84.6	97.0	52.1	W	89.8
1984 .....	W	119.0	82.7	84.0	101.7	51.4	W	91.9
1985 .....	W	113.0	77.7	81.3	102.9	44.6	90.8	86.8
1986 .....	W	85.7	51.9	49.1	98.1	31.4	49.8	58.3
1987 .....	W	84.3	54.2	54.7	95.0	31.0	W	57.0
1988 .....	W	W	51.2	49.6	93.4	29.9	54.1	53.3
1989 .....	W	W	58.6	57.9	83.6	27.8	W	64.1
1990 .....	W	W	75.6	75.2	87.1	45.5	64.5	77.8
1991 .....	W	W	64.7	65.7	78.7	40.1	73.5	69.9
1992 .....	W	W	60.0	60.7	87.6	36.3	64.3	61.8
1993 .....	97.6	90.4	56.0	56.6	94.0	36.7	62.5	58.4
1994 .....	98.5	92.1	52.2	53.6	—	—	W	62.1
1995 .....	107.5	100.1	52.0	52.8	—	—	56.3	54.9
<b>New York</b>								
1983 .....	131.6	132.6	93.7	104.0	101.7	54.4	98.3	92.8
1984 .....	W	128.6	92.7	94.2	101.7	52.0	117.9	92.6
1985 .....	W	124.1	87.9	83.7	102.5	46.0	115.8	89.7
1986 .....	W	105.0	59.7	55.6	100.7	33.8	102.5	63.3
1987 .....	W	97.3	61.4	64.7	98.4	33.1	88.3	60.3
1988 .....	W	94.9	56.0	58.4	97.5	31.7	81.9	57.6
1989 .....	W	W	63.4	64.9	85.3	29.7	70.2	68.5
1990 .....	W	118.0	81.4	85.5	W	46.3	88.7	83.9
1991 .....	W	108.7	69.9	73.3	W	41.7	80.9	75.3
1992 .....	W	98.2	65.3	64.5	W	39.1	75.3	63.4
1993 .....	W	93.7	60.3	59.4	W	40.4	72.2	62.8
1994 .....	W	94.5	55.9	58.2	—	—	73.0	66.8
1995 .....	W	98.1	54.6	56.4	—	—	69.9	57.9
<b>Pennsylvania</b>								
1983 .....	132.7	129.6	88.1	84.4	74.0	52.2	105.3	90.5
1984 .....	130.4	126.9	84.3	80.8	79.2	51.2	117.1	92.6
1985 .....	W	121.1	78.9	79.6	76.5	45.6	109.8	88.8
1986 .....	103.6	97.6	52.8	49.2	74.0	31.1	88.2	62.1
1987 .....	92.5	86.2	54.3	54.8	68.1	30.8	82.3	59.8
1988 .....	90.3	84.2	52.0	49.5	74.7	29.3	82.1	55.0
1989 .....	100.2	91.0	59.9	60.1	71.9	28.3	79.6	67.9
1990 .....	114.1	108.0	75.4	78.4	W	42.9	101.5	84.9
1991 .....	W	104.3	65.0	64.7	W	38.3	91.8	73.1
1992 .....	W	101.8	60.6	60.9	W	36.6	79.8	62.6
1993 .....	W	97.3	56.3	56.7	W	36.8	75.7	61.3
1994 .....	W	93.1	52.7	52.7	—	—	78.1	63.6
1995 .....	105.7	102.3	52.2	52.9	—	—	74.5	58.2

See footnotes at end of table.

**Table A2. Refiner/Reseller Prices of Aviation Fuels, Propane, and Kerosene, by PAD District, 1983-Present**

(Cents per Gallon Excluding Taxes) — Continued

Geographic Area Year	Aviation Gasoline		Kerosene-Type Jet Fuel		Propane		Kerosene	
	Sales to End Users	Sales for Resale	Sales to End Users	Sales for Resale	Sales to End Users	Sales for Resale	Sales to End Users	Sales for Resale
<b>Subdistrict IC</b>								
1983	125.2	119.5	86.3	91.7	89.9	52.1	99.4	89.8
1984	121.2	116.7	83.0	88.2	89.7	50.1	101.5	90.9
1985	118.7	113.0	78.3	85.0	84.4	43.9	93.2	87.2
1986	99.2	91.9	52.3	60.1	77.9	32.5	76.6	61.4
1987	88.1	83.3	53.5	57.7	75.1	30.2	90.7	58.8
1988	86.2	82.4	50.2	55.0	79.2	29.3	89.6	55.0
1989	97.1	91.3	58.3	62.5	71.5	29.5	90.4	67.4
1990	109.5	103.7	75.3	81.6	87.6	45.8	105.1	86.5
1991	103.4	99.3	64.9	69.2	91.1	41.4	105.4	74.8
1992	99.8	97.0	60.8	65.9	86.6	39.2	96.0	65.1
1993	95.4	94.6	56.6	60.6	82.4	38.6	89.9	61.2
1994	91.9	91.9	52.4	55.9	87.5	39.4	82.8	61.2
1995	100.9	95.1	52.4	53.7	88.5	41.1	85.1	57.3
<b>Florida</b>								
1983	122.7	119.1	86.9	90.1	103.5	53.2	96.8	93.7
1984	118.2	115.5	84.2	86.1	102.4	51.4	97.9	93.1
1985	116.4	112.0	79.7	83.6	96.4	45.1	W	88.9
1986	97.1	91.5	56.6	57.7	88.0	34.5	63.6	67.3
1987	85.4	82.5	55.0	56.3	80.8	31.2	83.5	58.8
1988	84.4	80.8	51.6	54.5	86.4	31.3	122.4	55.6
1989	95.4	89.9	59.8	62.5	80.2	31.0	121.5	70.1
1990	107.6	102.2	76.2	84.9	W	47.1	108.2	91.0
1991	101.5	97.2	66.5	72.3	W	44.3	116.0	75.6
1992	97.9	94.7	61.5	66.5	W	42.0	107.2	65.3
1993	93.3	92.0	57.1	60.9	W	41.6	86.7	62.2
1994	88.6	88.9	53.0	56.6	—	—	NA	60.1
1995	98.2	93.9	52.8	56.5			117.1	58.4
<b>Georgia</b>								
1983	124.3	119.9	84.6	96.5	79.9	50.6	96.7	89.2
1984	119.8	118.3	81.1	92.8	79.9	49.0	93.5	89.5
1985	117.8	114.3	76.4	90.0	W	42.9	89.6	85.9
1986	101.0	92.6	47.4	66.7	71.6	31.2	88.2	62.1
1987	88.3	83.7	50.9	58.4	70.7	28.8	106.2	58.6
1988	86.8	84.3	47.8	53.5	73.0	27.8	115.0	54.8
1989	98.0	93.1	55.6	60.9	67.0	28.1	106.4	67.0
1990	107.8	105.1	73.6	75.7	W	44.5	112.4	86.2
1991	103.7	101.6	62.2	65.8	W	40.3	120.1	74.4
1992	101.2	98.9	59.3	64.1	W	37.4	118.7	63.9
1993	96.7	97.4	55.7	58.6	W	36.5	NA	60.4
1994	95.2	94.0	51.3	53.5	—	—	NA	60.9
1995	100.5	95.9	51.3	51.5			107.5	56.8
<b>North Carolina</b>								
1983	W	119.8	86.4	92.9	83.7	52.0	94.1	89.4
1984	W	115.6	83.3	91.7	84.3	49.6	96.3	90.9
1985	W	112.2	77.9	86.3	80.0	43.3	91.5	87.5
1986	W	91.1	52.0	63.0	75.4	31.4	77.8	61.5
1987	W	83.6	53.5	59.6	72.5	30.2	89.9	58.9
1988	W	83.5	50.1	53.6	75.7	28.5	87.7	55.5
1989	W	92.0	58.0	65.2	69.3	28.9	85.3	67.5
1990	W	105.0	76.3	80.3	81.2	45.4	106.1	88.3
1991	107.2	101.5	64.6	69.5	W	40.7	106.8	75.7
1992	105.2	W	60.5	68.0	W	38.9	93.1	65.6
1993	99.7	W	56.6	61.4	71.0	38.1	95.3	61.1
1994	W	W	52.3	57.6	—	—	NA	60.4
1995	105.0	96.7	52.6	54.4			73.6	56.7

See footnotes at end of table.

**Table A2. Refiner/Reseller Prices of Aviation Fuels, Propane, and Kerosene, by PAD District, 1983-Present**

(Cents per Gallon Excluding Taxes) — Continued

Geographic Area Year	Aviation Gasoline		Kerosene-Type Jet Fuel		Propane		Kerosene	
	Sales to End Users	Sales for Resale	Sales to End Users	Sales for Resale	Sales to End Users	Sales for Resale	Sales to End Users	Sales for Resale
<b>South Carolina</b>								
1983	127.4	118.2	92.8	W	89.8	51.3	105.4	89.6
1984	125.1	118.0	89.4	95.4	90.7	49.3	108.5	91.4
1985	122.5	113.1	82.5	90.2	86.6	42.8	102.0	88.0
1986	W	92.8	57.1	W	79.0	31.5	90.1	62.5
1987	W	85.4	58.7	61.4	76.3	29.3	100.5	58.8
1988	W	83.1	56.5	58.2	83.4	28.0	93.4	55.5
1989	W	92.2	64.0	W	72.5	29.2	91.4	67.3
1990	W	104.7	81.9	W	86.7	45.7	110.8	87.7
1991	W	99.3	69.1	W	91.2	39.9	126.7	75.8
1992	W	98.0	65.1	W	W	38.6	111.1	65.5
1993	W	96.4	60.6	64.0	85.1	37.8	NA	61.6
1994	W	W	56.5	61.7	-	-	NA	60.5
1995	102.6	97.7	56.9	60.8			93.8	57.2
<b>Virginia</b>								
1983	133.4	124.6	86.8	90.7	90.2	53.9	90.4	88.7
1984	131.8	122.7	83.1	89.1	86.7	51.5	98.2	89.5
1985	W	118.6	78.2	85.3	80.2	45.8	95.1	85.7
1986	W	93.5	51.7	61.5	75.6	31.8	79.0	58.5
1987	W	90.1	54.7	60.6	73.6	31.5	80.0	58.0
1988	W	89.5	50.9	57.8	73.8	30.0	76.6	53.4
1989	W	99.1	58.6	62.8	52.8	29.7	81.2	66.7
1990	W	111.7	74.7	81.2	79.5	46.3	95.7	82.7
1991	108.6	W	64.5	68.0	84.3	41.9	81.8	71.9
1992	106.0	W	60.3	64.0	72.0	39.2	67.1	63.9
1993	101.5	97.5	56.1	60.7	70.4	39.3	61.5	60.7
1994	W	93.3	51.9	55.8	-	-	68.0	62.3
1995	W	92.7	52.2	54.1			68.6	57.7
<b>West Virginia</b>								
1983	132.9	128.5	96.5	W	71.1	50.3	106.7	94.0
1984	W	129.3	95.6	93.2	72.0	46.5	105.9	94.4
1985	W	122.4	92.8	89.4	76.1	41.3	99.9	89.5
1986	W	94.2	69.4	66.1	71.2	30.3	75.5	64.6
1987	W	85.5	63.7	65.5	78.7	29.1	73.3	62.5
1988	W	88.1	60.1	61.2	85.0	26.9	71.1	57.2
1989	W	W	67.3	W	W	27.9	82.1	68.3
1990	W	W	86.5	W	W	45.9	98.9	86.4
1991	W	W	75.3	W	W	39.3	93.2	75.6
1992	W	99.1	71.7	72.1	W	37.4	81.0	65.8
1993	W	93.5	W	W	W	37.6	77.7	63.9
1994	W	94.9	W	W	-	-	77.5	68.6
1995	W	99.2	W	W			70.8	62.1
<b>PAD District II</b>								
1983	124.9	112.4	88.1	89.1	74.4	47.6	99.9	92.7
1984	120.7	113.9	84.9	85.7	72.2	44.0	102.9	93.5
1985	116.6	108.9	80.2	81.2	71.4	38.8	101.9	89.0
1986	98.4	85.2	53.2	54.2	71.5	29.8	82.0	64.0
1987	87.2	81.6	54.7	56.0	67.6	23.9	82.8	63.9
1988	85.0	80.7	52.0	53.5	67.2	22.7	81.2	58.3
1989	94.6	90.7	59.1	61.5	62.5	24.5	88.0	71.0
1990	108.1	101.7	77.2	79.8	80.8	38.6	106.4	88.4
1991	99.8	96.8	65.4	67.1	71.8	32.4	96.7	74.6
1992	97.0	95.8	61.0	62.7	66.7	31.1	91.7	65.8
1993	95.4	95.1	56.9	58.8	75.9	36.2	80.8	63.9
1994	92.3	93.4	52.8	55.0	68.8	32.8	77.2	65.1
1995	90.6	94.9	53.4	54.9	70.2	35.2	63.9	60.4

See footnotes at end of table.

**Table A2. Refiner/Reseller Prices of Aviation Fuels, Propane, and Kerosene, by PAD District, 1983-Present**

(Cents per Gallon Excluding Taxes) — Continued

Geographic Area Year	Aviation Gasoline		Kerosene-Type Jet Fuel		Propane		Kerosene	
	Sales to End Users	Sales for Resale	Sales to End Users	Sales for Resale	Sales to End Users	Sales for Resale	Sales to End Users	Sales for Resale
<b>Illinois</b>								
1983 .....	W	118.0	89.5	92.2	64.0	47.7	101.2	96.4
1984 .....	W	112.3	86.7	91.0	67.4	46.0	91.2	91.8
1985 .....	W	109.2	81.0	83.2	76.3	42.8	90.3	85.0
1986 .....	W	88.4	57.0	60.3	63.7	31.9	67.6	64.6
1987 .....	W	82.9	56.8	61.1	59.7	25.1	W	61.7
1988 .....	84.1	81.9	51.8	58.1	60.5	23.3	63.0	52.6
1989 .....	W	92.6	58.3	63.5	62.1	25.2	74.0	67.2
1990 .....	W	103.5	78.9	87.0	82.4	39.8	92.0	87.0
1991 .....	W	96.0	64.1	65.8	73.7	32.8	92.7	70.9
1992 .....	W	W	60.0	60.2	67.6	32.1	87.0	61.0
1993 .....	W	W	55.6	56.8	74.3	36.3	78.5	60.8
1994 .....	W	W	51.6	54.8	-	-	79.4	61.7
1995 .....	W	W	52.1	52.9	-	-	92.5	58.2
<b>Indiana</b>								
1983 .....	122.2	118.4	86.7	89.0	79.7	49.2	96.1	88.7
1984 .....	114.9	112.8	82.9	86.1	75.6	47.2	105.9	92.1
1985 .....	109.4	105.9	78.4	81.2	74.3	42.3	122.1	88.7
1986 .....	108.3	84.5	51.3	51.6	68.7	30.9	88.5	64.9
1987 .....	86.5	74.0	53.4	53.2	65.8	26.5	95.0	63.8
1988 .....	83.8	74.7	50.5	51.0	64.7	25.0	85.6	56.4
1989 .....	91.9	86.1	58.4	59.4	68.5	28.2	78.9	71.0
1990 .....	105.3	99.1	75.9	79.7	W	43.7	100.5	89.7
1991 .....	98.1	93.4	64.2	64.2	82.7	36.4	97.1	74.4
1992 .....	95.3	94.0	59.6	59.4	72.7	34.8	100.0	64.3
1993 .....	96.4	94.6	55.4	56.5	79.4	37.8	103.7	62.7
1994 .....	95.3	94.1	51.6	53.4	-	-	104.9	63.4
1995 .....	94.9	95.7	52.0	52.8	-	-	112.5	57.4
<b>Iowa</b>								
1983 .....	-	-	90.9	95.7	W	48.8	W	93.1
1984 .....	-	-	88.4	93.5	W	44.7	W	94.5
1985 .....	-	-	84.8	90.2	70.8	40.6	W	90.7
1986 .....	-	-	58.8	60.8	W	30.9	W	63.0
1987 .....	-	-	57.7	63.4	56.2	25.5	W	63.5
1988 .....	NA	NA	55.6	58.7	54.2	23.7	W	57.0
1989 .....	NA	NA	61.7	65.8	45.7	28.0	W	69.9
1990 .....	W	NA	82.5	79.5	41.9	37.0	-	92.3
1991 .....	W	NA	70.3	70.7	W	33.2	-	81.2
1992 .....	W	96.8	64.5	66.0	W	32.2	-	70.4
1993 .....	W	95.8	61.0	65.1	W	38.1	W	62.7
1994 .....	W	94.3	57.5	61.6	-	-	-	66.7
1995 .....	W	94.8	57.0	60.0	-	-	-	66.4
<b>Kansas</b>								
1983 .....	-	-	89.1	86.1	61.6	46.1	W	94.3
1984 .....	-	-	87.1	82.1	50.7	42.3	W	94.0
1985 .....	-	-	80.2	77.4	35.5	36.4	W	91.9
1986 .....	-	-	50.4	50.3	W	28.3	W	60.0
1987 .....	-	-	54.2	53.7	W	21.7	W	61.1
1988 .....	NA	NA	51.4	50.2	W	20.3	W	54.2
1989 .....	NA	NA	57.6	57.9	W	21.6	W	64.8
1990 .....	W	NA	75.2	77.0	35.4	36.4	W	82.3
1991 .....	W	NA	65.0	70.3	29.5	29.6	W	74.3
1992 .....	W	95.5	58.8	69.8	W	28.1	W	67.7
1993 .....	W	93.1	56.5	64.8	35.9	34.3	W	71.3
1994 .....	W	90.5	55.7	59.9	-	-	-	64.6
1995 .....	W	92.5	56.5	58.5	-	-	-	67.7

See footnotes at end of table.

**Table A2. Refiner/Reseller Prices of Aviation Fuels, Propane, and Kerosene, by PAD District, 1983-Present**

(Cents per Gallon Excluding Taxes) — Continued

Geographic Area Year	Aviation Gasoline		Kerosene-Type Jet Fuel		Propane		Kerosene	
	Sales to End Users	Sales for Resale	Sales to End Users	Sales for Resale	Sales to End Users	Sales for Resale	Sales to End Users	Sales for Resale
<b>Kentucky</b>								
1983 .....	125.9	W	92.5	95.6	58.9	50.5	W	93.8
1984 .....	124.5	118.0	89.5	86.0	56.8	46.8	97.9	94.5
1985 .....	W	114.3	83.3	80.1	45.1	41.8	92.3	89.2
1986 .....	95.6	92.9	59.2	60.3	51.2	31.5	70.0	64.0
1987 .....	W	84.0	56.2	58.8	64.8	27.0	69.5	63.7
1988 .....	W	82.9	53.1	58.5	57.7	25.7	68.5	59.3
1989 .....	99.4	94.4	60.1	63.5	27.9	26.1	80.5	70.8
1990 .....	W	107.8	78.6	84.3	40.8	40.9	101.1	88.6
1991 .....	W	104.1	66.4	74.7	38.5	36.0	100.7	76.7
1992 .....	104.0	100.3	62.3	64.3	37.6	32.6	94.1	67.2
1993 .....	W	96.3	58.9	58.6	80.5	34.8	76.4	65.0
1994 .....	96.3	91.2	55.2	53.4	—	—	81.0	67.4
1995 .....	W	95.5	56.0	52.5			80.5	62.5
<b>Michigan</b>								
1983 .....	127.2	W	89.8	88.5	81.2	48.4	99.3	96.3
1984 .....	120.4	108.9	86.3	87.5	83.5	44.4	109.1	97.4
1985 .....	112.8	104.5	82.2	83.6	W	40.0	109.9	92.7
1986 .....	91.3	79.8	56.7	58.4	W	29.3	97.3	67.6
1987 .....	80.0	77.5	55.2	57.4	W	25.7	96.8	62.8
1988 .....	81.0	W	52.0	53.9	W	25.3	90.4	59.6
1989 .....	89.6	92.5	59.3	61.7	72.8	26.5	99.2	72.8
1990 .....	109.7	101.6	76.3	79.4	W	41.7	123.7	87.3
1991 .....	94.0	96.9	66.7	70.4	87.3	35.8	126.1	72.6
1992 .....	W	W	61.7	63.3	84.3	33.2	117.0	65.2
1993 .....	W	W	57.5	59.6	85.4	37.3	NA	65.7
1994 .....	W	W	52.8	54.4	—	—	114.4	66.3
1995 .....	W	W	53.0	55.1			111.9	60.9
<b>Minnesota</b>								
1983 .....	—	—	86.2	84.0	W	49.2	W	92.8
1984 .....	—	—	84.6	82.6	66.4	45.9	94.2	94.5
1985 .....	—	—	80.1	82.9	W	41.1	W	91.8
1986 .....	—	—	54.6	60.6	W	32.2	125.0	63.5
1987 .....	—	—	56.0	61.3	53.6	25.3	111.7	61.7
1988 .....	NA	NA	53.2	56.1	W	23.9	132.1	58.5
1989 .....	NA	NA	60.4	63.7	W	27.2	116.1	73.0
1990 .....	W	NA	76.7	80.4	W	38.3	W	87.6
1991 .....	W	NA	65.8	65.7	W	32.8	111.2	76.9
1992 .....	W	97.2	62.6	62.6	51.5	31.3	W	70.9
1993 .....	W	96.3	58.4	60.3	W	37.9	W	64.0
1994 .....	W	93.1	53.4	54.9	—	—	W	64.6
1995 .....	W	95.8	54.0	55.6			W	66.0
<b>Missouri</b>								
1983 .....	—	—	87.0	91.2	68.9	48.3	88.1	92.9
1984 .....	—	—	84.6	89.1	68.1	45.2	104.6	92.2
1985 .....	—	—	79.7	85.9	78.2	40.3	130.3	86.9
1986 .....	—	—	53.3	55.1	70.8	32.1	142.8	58.6
1987 .....	—	—	55.8	59.3	63.5	25.0	W	60.9
1988 .....	NA	NA	52.5	56.2	63.2	23.6	W	52.2
1989 .....	NA	NA	58.9	63.8	55.4	27.1	W	62.4
1990 .....	NA	NA	76.7	82.9	67.5	40.0	148.9	86.4
1991 .....	W	NA	64.9	70.4	59.7	33.9	W	75.4
1992 .....	W	96.2	61.7	67.0	60.2	31.3	W	64.6
1993 .....	W	95.2	57.2	62.1	79.1	37.6	W	63.2
1994 .....	W	93.5	53.2	58.2	—	—	W	62.2
1995 .....	92.2	94.1	53.9	59.1			W	61.7

See footnotes at end of table.



**Table A2. Refiner/Reseller Prices of Aviation Fuels, Propane, and Kerosene, by PAD District, 1983-Present**

(Cents per Gallon Excluding Taxes) — Continued

Geographic Area Year	Aviation Gasoline		Kerosene-Type Jet Fuel		Propane		Kerosene	
	Sales to End Users	Sales for Resale	Sales to End Users	Sales for Resale	Sales to End Users	Sales for Resale	Sales to End Users	Sales for Resale
<b>Nebraska</b>								
1983	W	116.9	89.5	95.9	66.8	49.2	W	94.9
1984	W	115.5	87.7	92.4	63.7	45.3	W	93.7
1985	W	112.1	83.5	87.8	59.4	39.8	W	92.3
1986	W	86.6	59.8	57.8	W	30.5	-	62.8
1987	W	86.1	59.1	60.4	W	24.4	-	63.5
1988	W	86.2	55.9	58.8	W	23.0	W	W
1989	W	91.7	61.3	65.1	W	25.8	-	69.1
1990	W	103.0	81.4	78.3	W	37.5	-	100.4
1991	W	96.2	67.7	73.6	W	32.3	-	W
1992	W	95.9	62.6	70.6	W	32.0	-	74.0
1993	W	94.9	58.5	65.3	56.5	38.3	-	69.6
1994	W	94.1	53.9	61.3	-	-	-	66.5
1995	W	93.8	54.1	60.6	-	-	-	69.3
<b>North Dakota</b>								
1983	-	-	93.3	99.4	W	44.9	-	-
1984	-	-	92.2	96.1	W	41.1	-	-
1985	-	-	86.9	89.2	W	34.8	-	-
1986	-	-	66.1	66.7	W	27.6	-	-
1987	-	-	62.7	62.1	46.8	19.8	-	-
1988	NA	NA	59.0	63.3	43.0	19.7	NA	NA
1989	NA	NA	64.4	68.0	31.6	22.5	NA	NA
1990	NA	W	82.5	85.6	53.2	35.8	W	NA
1991	NA	W	69.8	72.0	W	29.7	W	W
1992	99.1	W	66.0	69.3	W	28.5	W	W
1993	96.3	W	64.9	69.4	W	36.0	W	W
1994	87.9	W	61.7	68.0	-	-	W	68.7
1995	101.6	W	61.3	67.1	-	-	-	67.9
<b>Ohio</b>								
1983	W	117.8	90.8	90.7	81.1	50.6	99.7	93.9
1984	W	114.0	87.2	86.8	81.0	47.0	105.2	94.6
1985	W	110.1	81.6	82.0	80.9	41.7	105.6	89.8
1986	W	83.3	52.0	54.8	74.5	30.1	88.9	64.9
1987	89.1	84.5	54.5	57.4	71.4	27.0	86.1	66.7
1988	84.6	81.3	52.9	54.7	73.6	25.2	83.6	60.8
1989	W	92.9	60.6	61.5	71.6	25.9	93.2	74.3
1990	W	105.3	77.4	87.2	W	40.8	109.8	88.8
1991	W	98.3	66.8	65.9	82.5	35.6	93.6	74.9
1992	W	94.8	62.7	64.4	76.6	33.8	84.0	66.4
1993	W	96.9	58.1	60.0	81.3	36.6	75.2	64.4
1994	W	94.4	54.3	55.6	-	-	79.6	67.0
1995	101.8	95.0	54.3	56.2	-	-	80.8	61.8
<b>Oklahoma</b>								
1983	119.9	97.4	86.6	86.5	65.5	46.9	W	88.5
1984	115.5	109.9	84.2	82.9	55.3	42.6	93.0	90.9
1985	110.3	105.6	79.2	80.5	60.1	36.7	88.6	88.1
1986	89.3	82.8	53.2	54.7	W	28.8	63.5	59.4
1987	86.2	80.4	52.7	55.5	W	22.3	W	58.4
1988	83.3	77.2	50.6	52.9	43.0	21.3	W	53.6
1989	88.5	86.2	57.6	59.6	46.7	23.7	W	65.9
1990	101.3	92.9	80.1	68.3	46.0	37.1	W	84.3
1991	92.7	94.1	63.8	67.7	52.5	31.6	W	74.5
1992	90.6	91.3	59.7	60.8	38.6	29.8	W	64.1
1993	W	91.9	55.6	56.2	57.3	35.1	W	64.1
1994	W	88.7	51.9	53.3	-	-	W	61.1
1995	W	92.2	55.6	53.7	-	-	W	64.9

See footnotes at end of table.

**Table A2. Refiner/Reseller Prices of Aviation Fuels, Propane, and Kerosene, by PAD District, 1983-Present**

(Cents per Gallon Excluding Taxes) — Continued

Geographic Area Year	Aviation Gasoline		Kerosene-Type Jet Fuel		Propane		Kerosene	
	Sales to End Users	Sales for Resale	Sales to End Users	Sales for Resale	Sales to End Users	Sales for Resale	Sales to End Users	Sales for Resale
<b>South Dakota</b>								
1983 .....	W	W	94.2	98.2	W	49.1	-	-
1984 .....	W	116.0	89.1	96.6	W	46.3	-	-
1985 .....	W	114.2	84.9	91.2	-	41.6	-	-
1986 .....	W	91.3	61.7	62.7	-	31.9	-	-
1987 .....	W	86.5	59.2	64.2	W	25.1	-	-
1988 .....	W	86.4	58.8	W	W	23.8	NA	NA
1989 .....	W	94.6	64.2	W	W	26.5	NA	NA
1990 .....	W	104.4	83.8	W	W	37.6	NA	NA
1991 .....	W	W	72.3	W	W	33.9	NA	NA
1992 .....	W	W	69.6	W	W	32.0	-	W
1993 .....	W	W	66.2	W	W	38.5	W	W
1994 .....	W	W	61.8	W	-	-	-	67.4
1995 .....	W	W	61.3	W	-	-	-	68.5
<b>Tennessee</b>								
1983 .....	125.4	119.8	86.9	95.2	68.9	51.6	110.3	90.1
1984 .....	122.9	116.6	82.9	88.0	69.9	48.6	92.8	90.5
1985 .....	W	111.1	78.7	88.4	74.3	43.7	88.0	86.2
1986 .....	W	88.3	51.5	60.2	71.9	34.4	66.4	60.1
1987 .....	W	80.8	54.2	53.5	71.9	31.4	83.9	59.8
1988 .....	88.9	80.8	51.6	54.7	75.7	30.2	96.4	54.8
1989 .....	W	91.9	58.6	63.2	72.2	30.0	87.8	67.8
1990 .....	W	103.5	75.3	79.8	W	50.6	101.5	88.6
1991 .....	W	101.6	65.1	70.3	W	42.3	93.2	74.3
1992 .....	W	97.4	61.5	66.1	W	38.5	104.3	65.3
1993 .....	96.3	94.7	56.5	61.6	W	40.0	85.1	61.8
1994 .....	94.5	92.6	52.9	57.5	-	-	77.8	62.0
1995 .....	100.7	94.0	53.1	57.4	-	-	83.3	58.5
<b>Wisconsin</b>								
1983 .....	123.2	120.9	91.1	95.2	W	48.6	W	80.5
1984 .....	115.8	117.7	87.1	93.0	75.7	46.2	-	84.9
1985 .....	110.3	112.6	83.5	89.8	W	41.3	-	78.0
1986 .....	99.9	89.5	60.1	65.6	W	32.6	-	60.4
1987 .....	82.7	85.3	57.8	63.0	59.1	26.1	-	59.3
1988 .....	W	83.5	55.5	59.4	58.2	25.1	-	55.0
1989 .....	W	W	62.5	65.7	57.8	27.7	W	68.5
1990 .....	W	W	80.8	83.1	W	41.0	W	80.8
1991 .....	W	97.5	71.0	71.7	65.5	35.1	W	75.0
1992 .....	W	96.7	62.6	65.6	68.4	32.6	W	70.9
1993 .....	W	95.3	57.5	60.6	74.7	39.3	W	65.8
1994 .....	W	95.3	53.8	55.2	-	-	W	61.3
1995 .....	W	97.7	53.6	55.4	-	-	W	62.4
<b>PAD District III</b>								
1983 .....	119.7	118.1	84.8	83.0	48.7	47.0	91.3	83.9
1984 .....	117.9	113.1	81.8	80.5	45.6	43.3	88.0	85.5
1985 .....	114.5	109.3	76.9	77.4	42.6	37.7	85.8	81.3
1986 .....	96.7	86.9	48.7	47.7	48.1	26.3	61.5	51.0
1987 .....	87.4	81.8	52.4	52.4	42.8	24.1	66.2	55.2
1988 .....	86.3	81.4	48.4	47.1	42.5	22.7	57.8	48.6
1989 .....	97.1	88.6	56.1	55.3	33.9	22.7	57.8	59.2
1990 .....	110.7	100.2	74.1	75.2	43.3	36.6	87.6	75.8
1991 .....	103.4	93.3	62.7	62.8	48.8	34.7	82.4	62.4
1992 .....	99.9	91.0	58.3	58.0	40.6	32.5	75.2	58.9
1993 .....	93.8	85.9	54.4	54.5	41.4	32.4	74.3	54.3
1994 .....	90.9	83.3	50.6	51.1	63.5	30.9	W	51.9
1995 .....	97.3	89.1	50.8	51.4	61.3	32.9	W	53.7

See footnotes at end of table.

**Table A2. Refiner/Reseller Prices of Aviation Fuels, Propane, and Kerosene, by PAD District, 1983-Present**

(Cents per Gallon Excluding Taxes) — Continued

Geographic Area Year	Aviation Gasoline		Kerosene-Type Jet Fuel		Propane		Kerosene	
	Sales to End Users	Sales for Resale	Sales to End Users	Sales for Resale	Sales to End Users	Sales for Resale	Sales to End Users	Sales for Resale
<b>Alabama</b>								
1983	122.4	120.0	91.0	85.3	W	49.8	101.7	92.4
1984	119.1	119.0	88.0	79.2	W	48.1	98.6	93.5
1985	117.6	114.9	83.3	76.5	W	41.5	90.0	90.2
1986	96.7	94.4	60.1	48.8	W	29.7	W	62.1
1987	87.1	86.2	59.2	51.0	W	27.2	77.2	56.2
1988	86.8	86.4	55.0	53.7	W	25.4	111.0	48.6
1989	97.7	95.1	62.6	58.0	65.8	26.0	94.2	66.4
1990	111.0	106.4	80.8	80.8	73.1	42.5	116.5	92.8
1991	105.9	103.4	67.9	69.3	80.7	39.4	W	77.9
1992	102.9	99.8	63.9	65.6	79.0	36.1	118.4	65.1
1993	97.4	95.8	59.6	61.5	79.3	35.3	NA	60.8
1994	93.4	92.2	55.5	55.9	—	—	NA	62.9
1995	100.0	96.3	54.8	56.3			132.7	60.1
<b>Arkansas</b>								
1983	W	115.3	88.0	90.3	62.5	49.8	99.8	86.3
1984	W	113.2	84.4	87.3	64.5	48.5	W	87.3
1985	111.5	111.1	80.4	82.4	74.2	43.1	93.2	82.6
1986	101.9	89.7	53.1	60.4	67.9	30.0	W	56.2
1987	W	84.3	54.9	58.3	62.1	30.0	W	59.0
1988	W	83.3	49.4	57.8	64.8	27.3	W	52.6
1989	W	91.2	57.7	63.9	64.9	29.8	W	65.4
1990	W	100.4	79.6	80.3	81.3	46.4	W	74.1
1991	W	96.9	67.7	70.3	87.9	41.1	W	69.6
1992	99.7	W	61.0	67.8	W	37.8	W	65.1
1993	W	W	60.1	60.8	W	39.3	W	59.5
1994	W	W	58.1	57.0	—	—	W	52.1
1995	W	W	57.8	56.8			W	52.7
<b>Louisiana</b>								
1983	118.8	119.2	84.4	82.7	52.7	47.8	92.4	81.7
1984	118.8	113.6	81.9	79.9	49.9	44.3	93.0	81.6
1985	116.8	110.9	77.0	77.5	43.6	38.2	88.3	84.1
1986	W	93.4	49.6	47.6	48.7	27.7	63.7	51.5
1987	W	84.3	52.7	52.0	50.4	24.2	63.4	53.4
1988	W	84.0	48.7	46.4	49.6	22.9	51.1	47.3
1989	W	93.8	55.6	54.4	47.0	22.4	66.1	58.0
1990	111.0	103.1	78.1	73.8	67.0	36.7	82.7	81.8
1991	W	98.2	63.0	60.2	66.7	34.2	W	61.5
1992	W	98.1	57.9	57.4	35.7	31.8	W	59.7
1993	W	89.7	54.3	54.1	36.3	32.0	W	53.5
1994	W	88.2	50.9	51.4	—	—	W	49.7
1995	98.0	92.8	50.6	51.3			W	52.3
<b>Mississippi</b>								
1983	120.4	113.2	83.0	82.6	W	48.6	92.7	79.6
1984	W	112.1	81.5	79.7	W	46.6	84.8	79.1
1985	115.8	109.4	78.9	75.0	61.7	40.3	86.4	75.0
1986	101.5	86.1	46.0	49.6	65.9	29.1	65.0	44.5
1987	85.5	82.6	53.6	52.2	69.2	26.1	59.0	W
1988	84.4	82.1	46.3	47.3	72.5	24.8	W	W
1989	96.0	92.8	52.9	55.1	73.8	24.5	W	W
1990	109.3	100.4	69.7	83.4	W	42.0	63.4	W
1991	103.8	97.5	61.9	63.3	W	36.7	W	W
1992	101.0	98.6	58.5	57.3	W	35.3	W	W
1993	95.2	94.6	53.4	54.7	W	34.5	W	W
1994	W	90.6	50.0	50.9	—	—	W	W
1995	W	93.2	50.3	49.9			W	52.8

See footnotes at end of table.

**Table A2. Refiner/Reseller Prices of Aviation Fuels, Propane, and Kerosene, by PAD District, 1983-Present**

(Cents per Gallon Excluding Taxes) — Continued

Geographic Area Year	Aviation Gasoline		Kerosene-Type Jet Fuel		Propane		Kerosene	
	Sales to End Users	Sales for Resale	Sales to End Users	Sales for Resale	Sales to End Users	Sales for Resale	Sales to End Users	Sales for Resale
<b>New Mexico</b>								
1983 .....	123.3	122.2	91.0	90.4	W	39.4	W	92.9
1984 .....	W	118.1	85.8	83.4	W	35.0	89.0	93.7
1985 .....	117.3	114.8	84.2	85.9	62.4	33.1	W	92.2
1986 .....	92.7	95.1	59.3	59.0	56.4	22.6	64.9	66.9
1987 .....	W	89.9	57.8	59.3	52.8	18.2	W	67.2
1988 .....	W	88.8	56.3	58.9	53.1	23.0	W	62.4
1989 .....	W	W	64.6	64.6	52.6	22.3	W	73.9
1990 .....	W	W	81.2	79.3	66.2	38.7	W	90.9
1991 .....	W	W	65.3	68.1	47.4	34.6	W	83.4
1992 .....	W	W	61.7	64.0	32.4	30.7	W	79.7
1993 .....	W	W	60.8	60.5	W	33.8	W	77.4
1994 .....	W	W	54.5	55.0	—	—	W	W
1995 .....	W	W	56.1	54.0			W	W
<b>Texas</b>								
1983 .....	119.1	118.2	84.7	82.8	48.2	47.0	87.7	85.3
1984 .....	116.6	112.1	81.6	80.6	43.5	43.1	86.4	86.7
1985 .....	113.1	108.2	76.5	77.5	36.9	37.5	83.5	84.2
1986 .....	95.1	84.7	48.1	47.3	36.0	25.9	55.9	56.3
1987 .....	89.8	80.2	52.0	52.5	31.3	24.0	60.4	57.7
1988 .....	87.1	79.7	48.2	47.1	30.2	22.3	54.1	51.3
1989 .....	96.3	85.8	56.1	55.3	22.2	22.1	56.4	62.3
1990 .....	110.8	98.4	73.0	74.6	34.5	35.6	81.8	77.1
1991 .....	103.4	90.8	62.6	63.4	35.4	34.3	75.9	67.4
1992 .....	99.2	87.6	58.3	58.0	33.7	32.1	67.1	62.0
1993 .....	92.6	82.4	54.2	54.5	32.1	31.8	NA	55.6
1994 .....	90.6	80.0	50.3	50.9	—	—	W	55.1
1995 .....	96.1	86.3	50.5	51.6			W	53.4
<b>PAD District IV</b>								
1983 .....	126.9	124.1	89.9	91.7	63.3	45.6	100.6	92.0
1984 .....	124.2	120.7	86.7	87.9	65.6	41.4	104.0	91.7
1985 .....	121.6	117.6	82.0	84.1	65.7	37.7	W	87.0
1986 .....	100.7	98.3	54.2	64.4	58.6	27.7	60.5	68.4
1987 .....	93.4	92.8	55.7	60.9	54.2	21.4	W	68.0
1988 .....	91.8	91.1	52.6	58.2	54.0	21.7	W	57.2
1989 .....	101.2	97.5	60.6	64.7	56.7	23.9	59.1	65.4
1990 .....	109.0	104.8	77.1	79.5	71.6	36.4	W	86.8
1991 .....	105.5	100.6	67.9	70.4	74.7	31.9	W	80.1
1992 .....	107.3	102.6	63.9	68.4	76.1	28.4	W	72.7
1993 .....	102.2	100.9	61.6	64.6	75.5	35.1	W	74.1
1994 .....	101.1	97.2	57.7	62.0	72.1	31.6	W	66.1
1995 .....	102.2	98.1	60.5	63.4	70.0	33.3	W	69.1
<b>Colorado</b>								
1983 .....	W	123.7	87.3	89.8	55.0	49.7	103.5	93.1
1984 .....	W	118.8	85.0	86.3	55.7	43.8	103.6	92.7
1985 .....	W	115.3	80.2	82.1	52.5	37.5	W	91.9
1986 .....	W	94.5	52.9	63.9	44.2	29.4	W	68.5
1987 .....	W	89.5	54.7	59.5	35.6	21.7	W	68.7
1988 .....	W	88.7	51.0	55.8	36.6	22.0	W	54.3
1989 .....	W	93.2	58.1	62.4	51.4	23.0	W	64.4
1990 .....	W	102.5	75.4	77.3	51.2	38.7	W	84.4
1991 .....	W	97.3	65.8	67.3	W	33.5	—	77.4
1992 .....	W	100.1	60.3	65.0	73.3	30.1	W	W
1993 .....	W	99.3	57.4	60.5	67.1	36.2	—	W
1994 .....	95.8	96.4	53.8	58.1	—	—	—	62.9
1995 .....	98.5	96.9	54.6	57.7			—	66.3

See footnotes at end of table.

**Table A2. Refiner/Reseller Prices of Aviation Fuels, Propane, and Kerosene, by PAD District, 1983-Present**

(Cents per Gallon Excluding Taxes) — Continued

Geographic Area Year	Aviation Gasoline		Kerosene-Type Jet Fuel		Propane		Kerosene	
	Sales to End Users	Sales for Resale	Sales to End Users	Sales for Resale	Sales to End Users	Sales for Resale	Sales to End Users	Sales for Resale
<b>Idaho</b>								
1983	125.7	119.3	100.2	102.2	W	49.5	-	-
1984	W	125.0	93.8	97.0	W	51.3	-	-
1985	W	122.3	90.2	95.9	80.5	45.8	-	-
1986	W	W	59.4	67.3	W	38.2	-	-
1987	96.0	W	59.3	65.9	69.5	23.0	-	-
1988	W	98.6	57.3	62.4	69.5	27.8	NA	NA
1989	W	110.8	66.5	69.9	66.5	28.0	NA	NA
1990	W	W	82.0	83.5	W	36.4	NA	W
1991	W	113.4	74.3	79.1	W	34.3	NA	W
1992	W	112.6	73.5	77.3	W	28.7	-	W
1993	W	111.6	73.2	76.6	W	40.3	-	W
1994	W	W	67.6	69.9	-	-	-	W
1995	W	W	69.5	70.5	-	-	-	W
<b>Montana</b>								
1983	W	128.7	98.1	W	51.4	43.0	-	-
1984	W	123.9	94.9	89.3	61.9	41.1	-	-
1985	W	119.2	89.7	83.8	61.7	36.9	-	-
1986	W	100.5	65.0	54.1	53.5	25.8	-	-
1987	W	95.7	59.1	W	50.3	19.5	-	-
1988	W	W	58.5	63.7	50.0	19.6	NA	NA
1989	W	W	64.7	W	52.4	23.4	NA	NA
1990	W	W	84.5	W	W	35.2	W	NA
1991	W	W	73.8	W	W	28.9	W	NA
1992	W	W	73.7	W	W	27.0	-	-
1993	W	W	72.8	W	W	33.8	-	W
1994	W	W	67.8	W	-	-	-	65.0
1995	W	W	71.8	74.2	-	-	-	70.5
<b>Utah</b>								
1983	126.8	124.5	94.8	98.0	W	45.6	-	-
1984	118.9	120.1	89.5	94.8	W	44.2	-	-
1985	W	116.9	84.4	90.0	70.5	44.5	-	-
1986	99.1	98.1	54.7	67.4	W	29.5	-	-
1987	W	92.6	56.5	62.0	W	24.0	-	-
1988	87.8	89.1	53.3	61.5	W	25.2	NA	NA
1989	95.8	99.5	62.1	67.9	58.6	27.3	NA	NA
1990	W	104.9	77.6	82.6	W	37.1	NA	NA
1991	99.9	102.0	69.2	76.7	W	35.1	NA	W
1992	103.5	103.8	67.0	73.0	W	29.4	-	W
1993	101.0	101.0	66.3	69.2	W	37.2	-	W
1994	99.7	96.3	61.5	64.4	-	-	-	W
1995	99.5	96.0	65.4	69.7	-	-	-	W
<b>Wyoming</b>								
1983	W	128.3	99.3	98.2	W	43.1	-	-
1984	W	120.5	95.3	96.6	74.3	39.2	-	-
1985	118.4	117.7	88.1	92.5	71.9	35.2	-	-
1986	W	W	61.5	68.7	65.2	26.4	-	-
1987	92.0	93.5	62.2	64.1	W	21.1	-	-
1988	91.9	93.1	62.4	58.9	W	21.0	NA	NA
1989	100.0	W	68.3	65.4	56.7	23.5	NA	NA
1990	110.5	W	87.1	85.2	54.7	34.8	NA	W
1991	W	W	81.7	79.1	69.7	31.0	NA	W
1992	W	W	79.4	W	55.5	27.2	-	-
1993	103.5	W	77.1	72.1	53.5	33.9	W	W
1994	W	W	71.4	W	-	-	W	W
1995	W	W	72.0	74.5	-	-	W	W

See footnotes at end of table.

**Table A2. Refiner/Reseller Prices of Aviation Fuels, Propane, and Kerosene, by PAD District, 1983-Present**

(Cents per Gallon Excluding Taxes) — Continued

Geographic Area Year	Aviation Gasoline		Kerosene-Type Jet Fuel		Propane		Kerosene	
	Sales to End Users	Sales for Resale	Sales to End Users	Sales for Resale	Sales to End Users	Sales for Resale	Sales to End Users	Sales for Resale
<b>PAD District V</b>								
1983 .....	126.7	121.0	90.1	87.3	W	53.1	108.1	91.7
1984 .....	126.4	119.2	85.8	84.2	83.3	52.8	106.9	88.8
1985 .....	123.7	117.9	81.8	80.7	W	50.5	143.7	88.9
1986 .....	106.7	99.4	55.0	49.9	78.5	36.2	64.1	61.9
1987 .....	94.6	92.7	55.4	54.5	74.2	30.3	60.4	61.9
1988 .....	93.3	91.8	52.9	51.3	74.6	29.8	65.4	64.0
1989 .....	104.8	103.9	61.6	61.1	70.9	29.9	69.2	70.9
1990 .....	116.5	113.8	79.1	78.8	W	40.4	95.7	92.4
1991 .....	108.6	107.1	66.7	66.0	W	38.2	W	78.1
1992 .....	110.3	107.6	62.8	61.8	79.9	33.0	W	66.4
1993 .....	108.9	105.8	62.1	61.8	79.1	39.1	73.6	66.0
1994 .....	104.6	100.1	55.8	55.4	96.0	39.5	64.3	64.2
1995 .....	112.6	105.1	57.2	57.7	92.2	41.0	W	67.6
<b>Alaska</b>								
1983 .....	144.2	135.4	90.7	91.4	W	55.9	-	-
1984 .....	W	135.6	87.4	W	106.2	58.5	-	-
1985 .....	W	W	81.9	82.2	112.1	59.8	-	-
1986 .....	W	105.6	56.2	53.8	W	54.7	-	-
1987 .....	W	99.9	55.8	57.1	W	57.3	-	-
1988 .....	W	97.8	55.9	56.5	W	W	NA	NA
1989 .....	W	112.8	63.3	65.4	106.4	56.0	NA	NA
1990 .....	W	121.6	83.3	84.1	W	W	W	W
1991 .....	W	W	74.2	71.8	W	46.6	W	W
1992 .....	W	W	69.5	66.7	W	W	-	-
1993 .....	W	119.5	66.9	65.0	W	W	-	-
1994 .....	W	113.9	61.2	58.4	-	-	-	-
1995 .....	W	119.8	61.3	58.9	-	-	-	W
<b>Arizona</b>								
1983 .....	121.7	122.7	90.6	96.3	W	W	-	-
1984 .....	121.5	122.9	86.6	89.3	W	W	-	-
1985 .....	119.9	121.2	83.7	90.8	W	W	-	-
1986 .....	101.5	105.2	57.4	65.3	W	36.0	-	-
1987 .....	99.9	98.7	58.9	62.3	W	29.9	-	-
1988 .....	W	97.6	56.0	55.8	W	27.4	NA	NA
1989 .....	107.6	110.1	64.8	66.1	W	30.7	NA	NA
1990 .....	122.8	116.4	81.6	83.3	W	47.0	W	W
1991 .....	111.6	106.2	67.9	69.7	W	42.7	W	W
1992 .....	107.1	101.7	63.7	65.9	W	47.4	W	W
1993 .....	101.3	100.2	63.3	65.6	W	41.1	W	W
1994 .....	98.4	94.9	57.2	59.1	-	-	W	W
1995 .....	104.4	98.2	58.6	61.4	-	-	W	W
<b>California</b>								
1983 .....	116.5	116.3	89.2	85.4	W	52.8	-	-
1984 .....	116.0	114.6	84.8	82.3	82.0	52.4	-	-
1985 .....	114.5	112.9	81.1	79.6	82.8	50.7	-	-
1986 .....	100.0	95.1	53.9	48.5	78.2	36.1	-	-
1987 .....	93.4	88.3	54.5	54.0	73.8	30.1	-	-
1988 .....	91.7	87.7	51.9	50.3	74.2	30.8	NA	NA
1989 .....	103.9	98.7	60.8	60.0	66.9	31.2	NA	NA
1990 .....	116.0	110.0	77.8	78.4	W	41.6	NA	W
1991 .....	105.3	103.1	64.8	65.2	W	38.9	NA	W
1992 .....	109.4	103.7	61.2	61.0	W	33.5	-	64.0
1993 .....	107.0	102.2	60.8	60.8	W	40.4	-	64.6
1994 .....	101.5	95.9	54.4	54.6	-	-	W	62.6
1995 .....	107.4	99.7	56.0	56.7	-	-	W	63.6

See footnotes at end of table.

**Table A2. Refiner/Reseller Prices of Aviation Fuels, Propane, and Kerosene, by PAD District, 1983-Present**

(Cents per Gallon Excluding Taxes) — Continued

Geographic Area Year	Aviation Gasoline		Kerosene-Type Jet Fuel		Propane		Kerosene	
	Sales to End Users	Sales for Resale	Sales to End Users	Sales for Resale	Sales to End Users	Sales for Resale	Sales to End Users	Sales for Resale
<b>Hawaii</b>								
1983	W	W	93.1	W	-	W	-	-
1984	W	W	88.4	95.7	W	W	-	-
1985	W	W	83.8	W	-	W	-	-
1986	W	W	58.9	W	-	W	-	-
1987	W	W	58.1	W	-	W	-	-
1988	W	W	54.6	W	-	W	NA	NA
1989	W	W	62.0	W	-	W	NA	NA
1990	W	W	80.8	W	-	W	NA	NA
1991	W	W	69.8	69.4	-	W	NA	NA
1992	W	W	66.1	W	W	W	-	-
1993	W	W	64.6	67.8	W	51.1	-	-
1994	W	W	58.2	W	-	-	-	-
1995	W	W	60.0	W	-	-	-	-
<b>Nevada</b>								
1983	121.3	121.2	91.3	90.8	W	54.9	-	-
1984	118.8	120.8	87.1	90.1	W	55.4	-	-
1985	W	119.7	84.0	95.1	W	50.1	-	-
1986	W	W	57.4	70.5	W	36.4	-	-
1987	W	98.2	57.7	58.8	W	29.1	-	-
1988	W	92.7	55.1	54.1	W	30.4	NA	NA
1989	W	104.9	64.7	63.4	88.4	31.8	NA	NA
1990	W	116.4	84.5	81.9	W	43.1	NA	W
1991	114.2	107.2	67.5	68.5	W	42.9	NA	W
1992	W	W	63.5	66.5	W	36.0	-	-
1993	W	101.4	63.3	64.3	W	40.8	-	-
1994	W	98.9	57.1	58.6	-	-	-	W
1995	W	105.5	58.8	59.6	-	-	-	W
<b>Oregon</b>								
1983	122.8	121.7	91.3	100.7	W	W	-	-
1984	W	119.5	86.7	96.5	W	52.2	-	-
1985	W	117.5	83.1	89.9	81.1	50.4	-	-
1986	W	99.2	57.2	59.6	W	35.9	-	-
1987	W	95.4	58.4	62.9	72.1	29.7	-	-
1988	W	94.3	54.5	59.9	72.9	32.4	NA	NA
1989	W	108.2	64.3	68.1	75.0	34.1	NA	NA
1990	W	113.2	80.1	84.7	W	44.0	NA	NA
1991	W	105.9	67.6	70.9	W	44.8	W	W
1992	W	106.1	63.1	69.2	W	36.6	W	W
1993	W	102.8	62.4	67.5	W	44.9	W	W
1994	W	96.5	56.2	59.3	-	-	W	62.8
1995	W	101.3	57.8	62.6	-	-	-	69.3
<b>Washington</b>								
1983	124.0	121.9	89.3	85.4	W	49.0	-	-
1984	123.4	119.6	85.3	83.9	W	45.7	-	-
1985	121.0	117.2	81.4	80.2	80.1	42.3	-	-
1986	103.8	100.1	54.1	49.9	W	32.2	-	-
1987	97.3	92.5	54.3	53.2	W	25.7	-	-
1988	96.1	92.7	51.1	49.5	W	20.8	NA	NA
1989	107.7	104.8	60.8	61.4	W	21.9	NA	NA
1990	116.9	113.1	76.7	73.1	W	32.3	NA	NA
1991	W	106.8	64.3	65.6	W	29.8	NA	W
1992	W	107.3	61.5	62.0	W	25.4	-	68.2
1993	109.0	W	61.3	61.5	W	32.3	W	W
1994	W	W	55.2	54.1	-	-	W	67.2
1995	W	W	56.7	58.5	-	-	-	69.5

Dash (-) = No data reported.

NA = Not available.

W = Withheld to avoid disclosure of individual company data.

Sources: Energy Information Administration Forms EIA-782A, "Refiners'/Gas Plant Operators' Monthly Petroleum Product Sales Report," and EIA-782B, "Resellers'/Retailers' Monthly Petroleum Product Sales Report."

**Table A3. Refiner/Reseller Prices of Distillate and Residual Fuel Oils,  
by PAD District, 1983-Present**  
(Cents per Gallon Excluding Taxes)

Geographic Area Year	No. 1 Distillate		No. 2 Distillate <sup>a</sup>		No. 4 Fuel <sup>b</sup>		Residual Fuel Oil	
	Sales to End Users	Sales for Resale	Sales to End Users	Sales for Resale	Sales to End Users	Sales for Resale	Sales to End Users	Sales for Resale
<b>United States</b>								
1983	96.2	89.6	83.9	81.2	76.6	72.6	65.1	60.9
1984	92.7	89.2	83.7	81.3	79.6	70.7	69.6	65.8
1985	88.0	86.3	79.9	77.4	77.3	67.2	62.3	58.2
1986	62.0	57.9	49.1	47.0	48.9	40.9	35.8	31.5
1987	60.4	59.9	55.6	53.1	51.3	46.2	42.6	39.9
1988	56.4	54.9	50.7	47.3	46.1	42.5	33.9	31.5
1989	66.1	66.8	58.5	56.6	51.2	48.0	39.3	37.8
1990	81.9	83.8	72.6	69.5	62.2	59.0	45.5	43.4
1991	74.0	73.0	65.0	61.8	58.0	55.6	34.7	33.0
1992	66.6	65.2	62.0	58.5	52.6	49.5	34.6	32.6
1993	66.6	64.6	60.2	55.9	50.1	48.8	34.1	30.1
1994	64.0	61.5	55.6	52.2	50.1	46.2	35.8	32.2
1995	62.0	62.5	56.0	53.0	50.5	46.3	39.7	36.6
<b>PAD District I</b>								
1983	92.9	91.3	87.1	82.3	79.4	77.5	66.2	63.6
1984	90.2	90.8	87.9	83.3	81.8	80.9	71.3	69.7
1985	87.4	86.7	82.7	78.6	78.1	76.0	64.3	62.9
1986	63.7	60.3	52.8	50.4	51.5	47.3	37.6	36.1
1987	57.8	58.9	57.2	53.2	52.0	47.2	43.8	43.3
1988	57.4	54.5	53.1	48.3	47.2	46.1	35.2	34.8
1989	66.4	66.4	59.0	57.4	52.0	51.1	41.6	41.6
1990	82.3	83.9	73.7	70.3	64.9	64.6	47.6	48.3
1991	77.3	73.7	66.6	63.7	59.3	58.1	36.0	37.5
1992	65.5	62.5	62.7	58.3	53.6	50.1	36.2	37.1
1993	64.5	60.8	59.8	54.8	51.2	49.4	35.7	34.5
1994	67.7	66.5	55.9	51.7	51.4	47.9	37.3	35.1
1995	61.1	58.5	55.5	51.9	51.4	48.8	41.5	39.5
<b>Subdistrict IA</b>								
1983	92.0	92.2	96.9	82.3	79.4	W	65.4	61.0
1984	90.8	88.9	94.2	84.6	81.9	79.2	71.2	68.7
1985	87.9	86.9	87.8	80.6	76.2	W	63.4	63.7
1986	63.7	63.4	59.0	53.8	50.6	45.7	36.2	37.2
1987	63.2	61.5	59.6	53.9	53.7	45.0	42.3	42.3
1988	57.2	57.1	57.5	50.3	48.7	43.5	34.2	34.3
1989	65.8	70.8	63.5	59.0	52.0	48.0	40.2	39.2
1990	80.3	86.9	76.7	72.8	66.6	61.3	43.7	42.5
1991	74.2	78.7	69.1	66.4	W	55.6	33.8	34.5
1992	63.2	63.9	64.0	58.1	W	W	33.3	35.7
1993	61.5	61.4	61.4	55.1	W	W	34.9	33.6
1994	65.9	66.7	59.9	52.4	W	W	36.0	35.3
1995	62.7	62.2	59.2	52.4	W	W	40.0	39.9
<b>Connecticut</b>								
1983	W	93.3	102.6	82.3	-	-	67.8	W
1984	W	97.0	101.6	84.6	-	-	73.1	69.3
1985	86.2	91.6	96.1	80.1	-	-	65.2	61.2
1986	65.4	64.1	66.3	54.9	-	-	38.9	36.0
1987	63.7	61.3	57.8	54.4	-	-	43.5	43.1
1988	W	55.2	50.6	49.8	-	-	35.8	36.4
1989	67.7	65.9	60.6	59.1	-	-	42.1	42.5
1990	82.8	83.0	75.3	73.7	-	-	45.0	48.4
1991	76.3	78.9	66.9	66.5	-	-	37.3	37.4
1992	64.8	64.2	62.8	58.5	-	-	35.7	35.4
1993	63.3	63.0	58.1	55.3	-	-	37.5	W
1994	63.2	66.8	54.9	52.7	W	W	44.6	37.7
1995	W	61.7	55.1	52.5	W	W	47.8	38.4

See footnotes at end of table.



**Table A3. Refiner/Reseller Prices of Distillate and Residual Fuel Oils,  
by PAD District, 1983-Present**  
(Cents per Gallon Excluding Taxes) — Continued

Geographic Area Year	No. 1 Distillate		No. 2 Distillate <sup>a</sup>		No. 4 Fuel <sup>b</sup>		Residual Fuel Oil	
	Sales to End Users	Sales for Resale	Sales to End Users	Sales for Resale	Sales to End Users	Sales for Resale	Sales to End Users	Sales for Resale
<b>Maine</b>								
1983	93.8	91.5	86.3	83.4	—	—	W	62.3
1984	97.0	93.6	88.9	84.8	—	—	70.7	67.9
1985	95.0	88.1	83.3	80.7	—	—	64.1	63.0
1986	69.3	64.2	52.7	53.1	—	—	35.2	34.5
1987	67.8	61.9	58.9	53.6	—	—	41.7	40.9
1988	59.2	57.5	56.0	49.7	—	—	33.2	32.2
1989	66.7	72.9	59.6	59.8	—	—	40.4	39.7
1990	78.9	84.6	74.5	70.8	—	—	41.5	44.9
1991	77.2	77.1	66.7	66.0	—	—	34.0	32.7
1992	62.8	64.0	60.8	58.2	—	—	34.9	31.7
1993	62.4	62.4	56.6	54.7	—	—	34.4	34.2
1994	W	67.1	55.3	52.4	W	W	34.7	35.3
1995	66.0	61.9	53.9	52.3	—	W	38.8	39.7
<b>Massachusetts</b>								
1983	93.3	92.7	97.1	81.9	—	—	63.4	60.4
1984	92.1	W	91.9	84.2	—	—	69.6	68.5
1985	88.6	84.9	85.0	80.6	—	—	61.5	65.1
1986	60.2	62.5	57.0	53.1	—	—	35.1	38.1
1987	61.6	61.2	58.6	53.6	—	—	41.7	42.2
1988	56.3	56.8	58.2	51.0	—	—	33.6	34.1
1989	66.8	70.7	65.4	58.4	—	—	38.4	38.6
1990	77.2	96.4	77.2	73.0	—	—	43.5	43.1
1991	76.9	W	70.4	66.6	—	—	32.5	35.5
1992	62.8	W	64.7	57.6	—	—	32.3	37.2
1993	W	57.9	63.2	55.2	—	—	35.1	33.0
1994	W	W	61.5	52.4	W	W	35.8	35.3
1995	W	W	61.1	52.4	W	W	40.8	40.6
<b>New Hampshire</b>								
1983	—	—	87.3	81.5	—	—	W	NA
1984	—	—	91.7	85.6	—	—	68.8	67.8
1985	—	—	87.2	82.3	—	—	62.9	59.6
1986	—	—	58.4	54.3	—	—	33.4	37.9
1987	—	—	62.4	55.2	—	—	42.8	39.1
1988	NA	NA	62.0	49.6	—	—	33.2	36.3
1989	NA	NA	61.4	61.1	—	—	39.3	39.8
1990	W	W	75.6	71.9	—	—	45.8	W
1991	W	W	66.8	67.6	—	—	33.8	27.8
1992	W	W	60.1	59.7	—	—	31.6	32.0
1993	W	W	59.6	56.2	—	—	30.7	W
1994	W	65.8	63.2	53.6	W	W	35.2	32.9
1995	W	W	61.7	52.5	W	—	38.1	37.6
<b>Rhode Island</b>								
1983	—	—	91.1	82.1	—	—	W	62.6
1984	—	—	91.1	84.8	—	—	75.5	72.1
1985	—	—	86.7	80.1	—	—	70.0	64.0
1986	—	—	54.7	54.9	—	—	40.3	37.6
1987	—	—	60.2	53.6	—	—	48.3	44.3
1988	NA	NA	56.3	48.5	—	—	39.9	36.2
1989	NA	NA	63.9	59.8	—	—	43.2	39.4
1990	W	NA	81.4	72.9	—	—	46.8	47.8
1991	W	NA	68.3	65.5	—	—	40.9	37.6
1992	W	W	67.1	57.5	—	—	37.9	35.2
1993	W	W	62.2	54.1	—	—	39.5	37.8
1994	W	W	61.1	51.5	W	—	39.5	39.8
1995	W	W	61.2	52.2	W	—	41.9	39.8

See footnotes at end of table.

**Table A3. Refiner/Reseller Prices of Distillate and Residual Fuel Oils,  
by PAD District, 1983-Present**  
(Cents per Gallon Excluding Taxes) — Continued

Geographic Area Year	No. 1 Distillate		No. 2 Distillate <sup>a</sup>		No. 4 Fuel <sup>b</sup>		Residual Fuel Oil	
	Sales to End Users	Sales for Resale	Sales to End Users	Sales for Resale	Sales to End Users	Sales for Resale	Sales to End Users	Sales for Resale
<b>Vermont</b>								
1983 .....	-	-	89.0	86.3	-	-	W	W
1984 .....	-	-	97.1	85.6	-	-	72.9	76.3
1985 .....	-	-	92.2	82.4	-	-	65.4	70.1
1986 .....	-	-	66.0	58.9	-	-	42.1	34.1
1987 .....	-	-	67.2	56.6	-	-	44.3	46.1
1988 .....	NA	NA	66.2	52.4	-	-	36.6	36.8
1989 .....	NA	NA	61.9	61.8	-	-	40.9	40.9
1990 .....	W	W	77.1	72.0	-	-	47.9	45.6
1991 .....	W	W	69.1	66.7	-	-	35.8	W
1992 .....	W	W	62.8	60.7	-	-	36.2	W
1993 .....	W	W	60.5	58.2	-	-	37.3	W
1994 .....	W	W	58.6	55.5	W	-	37.6	W
1995 .....	W	W	56.3	54.8	W	W	41.3	W
<b>Subdistrict IB</b>								
1983 .....	93.9	92.1	88.6	82.3	79.1	78.0	67.7	66.1
1984 .....	90.5	92.6	90.5	83.5	81.9	81.8	72.2	71.1
1985 .....	87.3	86.9	84.7	78.3	78.9	77.1	65.8	63.9
1986 .....	62.9	61.2	56.0	51.1	52.2	48.6	39.8	36.4
1987 .....	56.5	59.3	59.8	53.1	52.3	48.2	45.1	44.0
1988 .....	58.9	53.6	56.4	48.6	47.7	46.7	37.0	35.5
1989 .....	67.4	65.7	60.5	58.0	52.9	52.2	43.3	42.6
1990 .....	82.8	81.9	75.3	70.3	65.0	65.4	51.5	51.4
1991 .....	80.7	72.7	69.5	64.1	59.5	58.7	38.6	39.8
1992 .....	66.8	61.8	64.6	58.2	W	51.2	39.1	38.2
1993 .....	66.2	61.0	61.5	54.6	51.5	50.7	39.3	35.8
1994 .....	69.0	67.0	58.3	51.9	51.5	48.4	41.1	35.4
1995 .....	60.3	57.8	57.4	51.8	51.4	49.3	44.8	40.0
<b>Delaware</b>								
1983 .....	-	-	87.1	81.0	-	-	66.9	W
1984 .....	-	-	86.8	80.0	-	-	71.3	70.5
1985 .....	-	-	84.0	74.9	-	-	65.1	66.1
1986 .....	-	-	52.3	44.7	-	-	40.1	29.4
1987 .....	-	-	55.2	51.9	-	-	42.9	45.1
1988 .....	NA	NA	49.4	46.8	-	-	34.6	32.8
1989 .....	NA	NA	57.7	W	-	-	42.1	37.3
1990 .....	NA	W	78.6	W	-	-	46.9	42.1
1991 .....	NA	W	64.4	W	-	-	35.7	36.2
1992 .....	62.6	W	61.2	W	-	-	36.3	32.6
1993 .....	65.3	W	57.5	54.0	-	-	35.2	27.3
1994 .....	W	-	55.7	51.2	W	-	36.8	NA
1995 .....	-	-	54.8	W	W	-	39.2	35.9
<b>District of Columbia</b>								
1983 .....	-	-	91.3	83.0	-	-	W	-
1984 .....	-	-	90.1	83.6	-	-	77.4	W
1985 .....	-	-	82.4	78.7	-	-	72.8	W
1986 .....	-	-	49.6	49.4	-	-	47.1	W
1987 .....	-	-	52.2	53.8	-	-	49.4	W
1988 .....	NA	NA	49.4	48.7	-	-	45.6	W
1989 .....	NA	NA	60.1	60.8	-	-	52.3	W
1990 .....	W	NA	66.0	67.9	-	-	55.2	55.7
1991 .....	W	NA	59.3	64.8	-	-	47.8	-
1992 .....	-	-	59.4	57.2	-	-	43.9	-
1993 .....	-	-	W	56.6	-	-	41.2	-
1994 .....	-	-	W	52.2	W	-	W	-
1995 .....	-	-	52.5	52.9	W	-	W	-

See footnotes at end of table.

**Table A3. Refiner/Reseller Prices of Distillate and Residual Fuel Oils,  
by PAD District, 1983-Present**  
(Cents per Gallon Excluding Taxes) — Continued

Geographic Area Year	No. 1 Distillate		No. 2 Distillate <sup>a</sup>		No. 4 Fuel <sup>b</sup>		Residual Fuel Oil	
	Sales to End Users	Sales for Resale	Sales to End Users	Sales for Resale	Sales to End Users	Sales for Resale	Sales to End Users	Sales for Resale
<b>Maryland</b>								
1983	—	—	87.4	82.6	—	—	65.5	64.9
1984	—	—	87.7	84.5	—	—	70.5	71.6
1985	—	—	81.4	79.7	—	—	62.9	62.3
1986	—	—	47.2	50.0	—	—	36.5	31.3
1987	—	—	52.9	53.7	—	—	44.8	45.8
1988	NA	NA	47.3	49.1	—	—	34.1	33.4
1989	NA	NA	55.9	59.1	—	—	40.2	38.5
1990	NA	NA	69.9	70.3	—	—	44.6	42.0
1991	NA	NA	63.4	64.4	—	—	33.7	30.7
1992	63.2	65.8	59.3	58.9	—	—	32.2	34.5
1993	65.2	64.3	56.5	55.4	—	—	33.8	33.3
1994	68.5	65.1	52.2	52.4	W	W	34.3	34.1
1995	59.3	56.6	52.5	52.1	W	W	39.1	36.7
<b>New Jersey</b>								
1983	91.2	90.3	85.2	81.9	—	—	69.0	65.3
1984	89.0	95.0	87.4	82.6	—	—	72.0	71.0
1985	85.2	85.3	82.7	77.3	—	—	64.4	62.8
1986	65.1	62.8	54.6	52.7	—	—	37.7	37.0
1987	53.7	W	58.0	52.4	—	—	44.1	43.4
1988	57.1	53.5	53.4	48.1	—	—	35.9	34.6
1989	65.2	68.7	57.5	57.4	—	—	42.0	42.1
1990	80.0	69.9	72.8	69.9	—	—	48.6	50.9
1991	79.0	68.5	67.0	63.9	—	—	36.9	39.1
1992	62.5	58.7	61.9	57.8	—	—	36.0	36.9
1993	60.9	57.9	58.7	53.9	—	—	38.3	34.7
1994	W	W	55.3	50.8	53.8	49.9	40.3	35.4
1995	W	56.9	54.6	50.9	52.4	48.7	41.2	39.8
<b>New York</b>								
1983	93.7	92.6	94.3	82.5	—	—	66.2	68.3
1984	93.5	90.5	94.3	85.2	—	—	72.4	71.7
1985	87.4	W	88.0	80.3	—	—	66.8	66.0
1986	61.7	60.7	62.3	51.9	—	—	42.1	38.4
1987	58.7	W	63.7	54.4	—	—	46.3	44.2
1988	W	56.7	60.9	50.2	—	—	38.5	37.5
1989	63.3	67.7	63.2	59.9	—	—	44.9	44.6
1990	84.1	87.8	78.4	71.6	—	—	54.0	53.6
1991	73.7	72.7	74.0	65.5	—	—	40.7	42.8
1992	64.3	62.7	68.2	58.6	—	—	41.6	41.7
1993	W	62.4	64.3	55.5	—	—	41.5	39.1
1994	W	62.2	61.9	53.1	W	W	44.4	38.9
1995	W	57.5	60.7	53.2	W	49.5	48.1	41.5
<b>Pennsylvania</b>								
1983	99.2	92.5	88.1	83.1	—	—	67.2	65.9
1984	91.3	94.3	90.9	84.3	—	—	72.8	69.8
1985	92.4	88.5	84.4	79.6	—	—	66.4	62.3
1986	62.0	61.3	56.2	48.5	—	—	38.3	34.6
1987	73.6	58.4	60.5	53.5	—	—	43.1	44.0
1988	65.2	51.9	57.4	48.1	—	—	35.9	34.1
1989	77.0	63.2	63.7	57.5	—	—	42.6	40.7
1990	91.7	81.5	77.7	70.0	—	—	48.8	48.9
1991	87.0	74.2	70.8	63.4	—	—	35.4	35.8
1992	72.8	62.3	65.5	58.5	—	—	35.5	34.5
1993	70.1	61.2	63.0	54.8	—	—	35.8	34.4
1994	80.3	72.4	60.5	52.2	W	W	37.2	36.1
1995	62.6	58.6	59.1	51.9	W	—	39.5	37.9

See footnotes at end of table.

**Table A3. Refiner/Reseller Prices of Distillate and Residual Fuel Oils,  
by PAD District, 1983-Present**  
(Cents per Gallon Excluding Taxes) — Continued

Geographic Area Year	No. 1 Distillate		No. 2 Distillate <sup>a</sup>		No. 4 Fuel <sup>b</sup>		Residual Fuel Oil	
	Sales to End Users	Sales for Resale	Sales to End Users	Sales for Resale	Sales to End Users	Sales for Resale	Sales to End Users	Sales for Resale
<b>Subdistrict IC</b>								
1983	91.9	90.1	83.4	82.3	81.5	75.0	63.9	60.4
1984	89.3	90.5	83.1	81.9	80.4	W	69.0	66.8
1985	87.7	86.4	79.0	77.9	72.9	70.4	60.6	58.8
1986	65.8	58.4	48.5	47.1	47.9	37.1	34.0	32.5
1987	60.5	58.3	54.7	52.9	46.9	46.8	42.8	40.8
1988	55.6	54.4	49.6	47.0	42.7	48.5	32.9	31.9
1989	65.1	65.4	57.4	55.8	47.1	49.1	39.2	39.8
1990	82.0	85.0	72.6	69.4	61.4	W	44.4	44.1
1991	75.0	72.5	64.8	62.2	57.6	58.1	33.6	30.8
1992	65.7	62.6	61.6	58.6	50.1	W	35.2	34.3
1993	64.6	59.9	58.6	54.9	47.5	W	32.8	31.8
1994	67.3	64.3	53.9	51.1	49.8	W	33.6	34.3
1995	61.1	58.5	54.0	51.8	W	W	38.8	37.2
<b>Florida</b>								
1983	92.8	93.5	85.4	84.4	—	—	64.0	60.1
1984	85.9	91.2	83.6	82.3	—	—	68.8	66.7
1985	83.8	88.0	80.0	79.0	—	—	58.2	57.6
1986	61.7	65.0	49.9	47.8	—	—	32.3	30.8
1987	59.5	59.2	54.8	53.1	—	—	42.5	42.0
1988	W	55.8	50.2	47.4	—	—	32.3	32.6
1989	64.3	W	57.8	55.5	—	—	38.9	41.0
1990	W	W	73.5	69.7	—	—	43.6	44.4
1991	W	W	65.2	62.3	—	—	33.5	30.9
1992	W	W	61.9	58.6	—	—	35.1	34.5
1993	W	W	58.7	55.2	—	—	32.5	32.9
1994	—	W	54.4	51.7	W	—	33.0	34.7
1995	—	—	54.2	52.2	W	—	38.2	37.0
<b>Georgia</b>								
1983	92.6	88.6	82.0	81.1	—	—	62.1	59.7
1984	91.3	89.8	82.5	80.7	—	—	68.8	66.5
1985	87.5	85.6	78.4	77.1	—	—	61.1	64.9
1986	73.8	57.7	47.9	45.2	—	—	35.8	30.1
1987	56.0	55.6	55.0	52.6	—	—	42.2	35.5
1988	52.9	52.9	49.8	46.2	—	—	34.4	30.0
1989	65.5	64.8	57.3	55.0	—	—	39.1	35.7
1990	78.7	81.0	72.6	68.5	—	—	43.7	42.9
1991	76.0	73.3	65.3	61.4	—	—	32.5	28.3
1992	62.7	66.3	62.0	58.5	—	—	34.5	W
1993	W	64.0	59.1	54.7	—	—	35.6	27.8
1994	W	W	53.7	50.5	W	—	36.5	31.4
1995	W	W	54.0	51.5	W	—	39.7	36.4
<b>North Carolina</b>								
1983	W	89.1	81.9	81.6	—	—	65.3	63.9
1984	89.9	89.6	81.6	81.4	—	—	70.5	69.2
1985	84.1	84.5	77.2	77.2	—	—	64.8	59.7
1986	63.4	55.6	46.3	46.7	—	—	39.8	34.0
1987	56.7	57.5	53.0	52.6	—	—	42.9	39.1
1988	53.7	53.6	47.4	46.6	—	—	34.3	29.5
1989	63.3	63.5	55.6	55.6	—	—	40.0	37.6
1990	77.1	76.9	69.4	69.1	—	—	45.9	41.4
1991	74.5	68.9	62.9	62.1	—	—	34.9	29.0
1992	61.8	61.1	59.8	58.3	—	—	35.8	32.2
1993	61.6	57.5	56.8	54.5	—	—	34.0	29.7
1994	62.2	63.5	52.1	50.8	W	—	35.6	34.7
1995	W	W	52.8	51.5	W	W	40.4	38.6

See footnotes at end of table.

**Table A3. Refiner/Reseller Prices of Distillate and Residual Fuel Oils,  
by PAD District, 1983-Present**  
(Cents per Gallon Excluding Taxes) — Continued

Geographic Area Year	No. 1 Distillate		No. 2 Distillate <sup>a</sup>		No. 4 Fuel <sup>b</sup>		Residual Fuel Oil	
	Sales to End Users	Sales for Resale	Sales to End Users	Sales for Resale	Sales to End Users	Sales for Resale	Sales to End Users	Sales for Resale
<b>South Carolina</b>								
1983 .....	W	89.4	84.0	81.9	-	-	62.6	W
1984 .....	91.4	90.0	83.3	81.6	-	-	69.4	68.9
1985 .....	92.7	86.1	79.0	77.5	-	-	64.1	64.0
1986 .....	79.2	58.2	47.7	46.4	-	-	38.1	44.6
1987 .....	57.9	57.2	55.0	53.0	-	-	42.4	W
1988 .....	53.3	54.4	49.7	47.0	-	-	34.2	30.5
1989 .....	66.2	63.8	57.3	55.7	-	-	40.0	38.2
1990 .....	76.1	88.3	73.8	69.0	-	-	46.3	37.3
1991 .....	78.3	76.9	64.9	62.4	-	-	36.9	W
1992 .....	60.9	59.7	61.0	58.7	-	-	37.2	-
1993 .....	72.1	55.5	58.7	55.0	-	-	W	W
1994 .....	W	W	54.6	51.0	W	-	W	W
1995 .....	-	W	55.3	51.8	W	-	W	37.2
<b>Virginia</b>								
1983 .....	87.2	89.4	82.2	81.8	-	-	64.0	60.8
1984 .....	89.7	90.7	82.8	82.6	-	-	69.0	66.8
1985 .....	85.4	86.1	78.3	78.1	-	-	62.3	60.0
1986 .....	60.2	56.9	47.6	48.2	-	-	34.9	34.2
1987 .....	59.6	58.3	53.9	52.8	-	-	44.1	39.1
1988 .....	55.7	54.6	48.5	47.3	-	-	33.5	31.2
1989 .....	62.0	65.3	57.3	56.5	-	-	39.4	37.9
1990 .....	81.9	87.9	71.8	69.7	-	-	47.8	45.8
1991 .....	75.1	72.8	64.4	62.4	-	-	33.5	33.6
1992 .....	62.7	61.6	60.8	58.4	-	-	34.9	34.1
1993 .....	60.6	59.9	57.5	54.7	-	-	32.1	30.7
1994 .....	62.3	64.2	51.6	51.0	W	W	34.2	33.2
1995 .....	62.8	58.1	52.6	51.5	W	W	38.8	38.0
<b>West Virginia</b>								
1983 .....	99.0	94.1	85.3	84.2	-	-	61.3	W
1984 .....	99.1	97.6	86.5	84.1	-	-	W	67.1
1985 .....	94.1	92.4	82.2	79.3	-	-	57.1	W
1986 .....	72.7	62.8	52.6	48.9	-	-	36.6	W
1987 .....	70.3	67.1	58.9	55.0	-	-	40.0	W
1988 .....	68.2	62.6	54.8	49.5	-	-	33.6	W
1989 .....	79.4	66.5	60.9	58.2	-	-	37.4	W
1990 .....	98.4	92.8	75.1	72.2	-	-	37.9	W
1991 .....	84.0	82.2	66.7	63.2	-	-	27.1	W
1992 .....	75.9	69.6	64.7	60.0	-	-	30.8	41.2
1993 .....	78.4	67.5	61.4	56.9	-	-	34.0	W
1994 .....	W	67.0	58.1	53.9	W	W	34.5	33.9
1995 .....	W	W	56.4	52.9	W	-	37.8	35.1
<b>PAD District II</b>								
1983 .....	93.2	88.6	83.7	81.9	77.6	68.0	68.6	59.2
1984 .....	92.2	88.4	84.1	82.5	76.2	63.8	66.0	63.4
1985 .....	86.6	85.9	79.6	78.3	72.3	62.9	60.4	57.2
1986 .....	60.1	57.2	48.7	47.1	40.3	34.6	37.6	31.2
1987 .....	59.4	59.8	55.6	54.4	W	36.9	39.2	36.1
1988 .....	54.7	54.2	50.2	48.0	W	41.5	35.4	28.9
1989 .....	65.1	66.5	58.6	56.7	W	44.9	36.5	31.0
1990 .....	77.2	83.6	71.7	69.4	W	W	37.6	32.9
1991 .....	70.1	71.3	63.7	61.1	W	46.2	33.5	26.0
1992 .....	62.6	63.2	61.1	59.2	W	W	32.8	27.2
1993 .....	61.9	62.0	58.8	56.3	W	W	34.7	28.6
1994 .....	60.6	59.7	54.6	53.0	W	W	33.7	30.0
1995 .....	59.1	60.6	54.6	53.3	47.9	50.2	33.9	30.9

See footnotes at end of table.

**Table A3. Refiner/Reseller Prices of Distillate and Residual Fuel Oils,  
by PAD District, 1983-Present**  
(Cents per Gallon Excluding Taxes) — Continued

Geographic Area Year	No. 1 Distillate		No. 2 Distillate <sup>a</sup>		No. 4 Fuel <sup>b</sup>		Residual Fuel Oil	
	Sales to End Users	Sales for Resale	Sales to End Users	Sales for Resale	Sales to End Users	Sales for Resale	Sales to End Users	Sales for Resale
<b>Illinois</b>								
1983	92.8	87.8	82.2	81.2	—	—	77.5	57.3
1984	90.7	89.0	83.1	82.2	—	—	69.1	65.0
1985	86.3	86.1	78.4	78.1	—	—	59.0	60.2
1986	61.6	58.7	47.7	46.0	—	—	34.0	29.5
1987	58.1	58.9	54.9	53.5	—	—	41.8	38.6
1988	54.1	54.5	49.2	47.6	—	—	34.1	30.3
1989	65.3	66.4	57.6	55.2	—	—	34.7	32.6
1990	73.7	81.3	70.5	67.5	—	—	32.3	33.3
1991	67.0	70.6	61.4	59.8	—	—	37.1	23.7
1992	W	60.3	59.5	57.9	—	—	39.4	23.6
1993	W	59.3	57.0	54.4	—	—	40.3	23.4
1994	W	59.5	53.1	51.3	W	—	37.9	31.3
1995	W	58.3	53.7	51.4	W	—	39.1	33.9
<b>Indiana</b>								
1983	96.7	89.9	83.0	81.2	—	—	61.3	60.7
1984	98.1	90.1	84.1	82.3	—	—	64.9	66.4
1985	90.7	86.3	79.2	77.7	—	—	62.7	61.5
1986	62.6	61.1	48.0	47.4	—	—	37.2	40.0
1987	58.5	59.7	54.8	54.2	—	—	37.2	38.8
1988	55.1	54.9	48.9	48.0	—	—	29.6	31.7
1989	66.6	68.4	57.0	56.0	—	—	32.9	31.6
1990	81.3	84.1	69.6	69.2	—	—	37.7	33.7
1991	73.0	73.0	63.8	61.2	—	—	33.9	25.5
1992	60.1	61.9	59.8	58.3	—	—	35.2	28.2
1993	62.2	60.4	57.7	54.9	—	—	30.8	23.7
1994	61.4	58.9	53.9	52.1	W	W	31.5	33.4
1995	58.8	59.0	54.0	52.3	W	W	35.5	36.5
<b>Iowa</b>								
1983	90.7	88.8	83.4	82.9	—	—	W	W
1984	90.2	89.3	84.1	83.3	—	—	72.7	58.3
1985	84.9	87.5	79.9	79.6	—	—	58.6	53.1
1986	57.1	57.4	48.0	47.1	—	—	41.1	33.4
1987	59.2	59.8	55.5	55.2	—	—	35.9	24.1
1988	W	53.7	50.1	48.5	—	—	34.3	33.0
1989	65.9	67.9	59.4	58.3	—	—	32.4	W
1990	80.7	86.8	71.2	71.3	—	—	34.0	W
1991	73.0	72.7	62.7	61.6	—	—	32.3	—
1992	62.6	63.6	61.2	60.8	—	—	31.7	W
1993	62.5	62.9	59.1	58.3	—	—	31.1	W
1994	59.6	59.6	55.2	55.0	—	—	29.9	W
1995	60.8	62.0	54.9	55.3	—	—	NA	W
<b>Kansas</b>								
1983	89.8	83.7	80.7	79.8	—	—	NA	51.6
1984	87.9	83.0	81.9	80.5	—	—	59.9	57.2
1985	80.4	80.8	76.7	76.3	—	—	56.1	49.1
1986	59.0	50.9	45.1	44.3	—	—	32.8	24.4
1987	55.5	56.9	52.9	52.9	—	—	33.9	30.0
1988	52.4	51.0	47.2	46.4	—	—	24.1	18.9
1989	63.6	62.6	56.4	55.3	—	—	29.3	21.5
1990	78.4	82.8	68.5	67.5	—	—	30.6	23.3
1991	71.7	68.0	61.0	59.0	—	—	21.2	W
1992	60.7	61.6	59.8	59.2	—	—	31.6	W
1993	60.4	60.8	57.1	56.4	—	—	29.8	21.9
1994	57.9	57.0	53.8	53.4	—	—	31.7	22.3
1995	59.6	58.8	53.9	53.6	—	—	35.8	31.4

See footnotes at end of table.

**Table A3. Refiner/Reseller Prices of Distillate and Residual Fuel Oils,  
by PAD District, 1983-Present**  
(Cents per Gallon Excluding Taxes) — Continued

Geographic Area Year	No. 1 Distillate		No. 2 Distillate <sup>a</sup>		No. 4 Fuel <sup>b</sup>		Residual Fuel Oil	
	Sales to End Users	Sales for Resale	Sales to End Users	Sales for Resale	Sales to End Users	Sales for Resale	Sales to End Users	Sales for Resale
<b>Kentucky</b>								
1983	95.1	92.5	84.4	82.7	—	—	66.6	60.6
1984	95.3	93.1	84.8	83.6	—	—	72.6	76.6
1985	92.1	87.7	80.1	78.6	—	—	69.7	80.5
1986	69.8	62.0	49.5	48.2	—	—	43.9	24.9
1987	64.9	61.5	56.1	54.7	—	—	42.5	W
1988	59.0	57.2	50.7	48.4	—	—	41.5	31.2
1989	68.8	71.2	59.2	57.0	—	—	43.5	W
1990	85.9	87.1	72.6	71.5	—	—	51.0	W
1991	75.7	75.7	65.5	62.7	—	—	44.0	W
1992	68.6	66.0	62.3	59.5	—	—	38.2	W
1993	69.8	64.2	59.8	56.3	—	—	39.0	W
1994	78.3	63.3	55.6	52.9	W	W	36.1	38.7
1995	66.9	59.8	55.0	52.7	W	—	41.2	W
<b>Michigan</b>								
1983	98.4	89.5	86.1	83.2	—	—	64.0	62.2
1984	100.5	89.4	85.7	83.7	—	—	68.5	62.7
1985	94.1	85.9	80.6	79.5	—	—	63.2	56.8
1986	67.1	58.4	49.8	49.7	—	—	43.5	36.5
1987	62.8	61.2	56.1	55.8	—	—	41.7	35.3
1988	55.1	55.5	50.9	49.5	—	—	46.0	32.1
1989	64.1	65.6	58.1	57.8	—	—	45.1	32.8
1990	77.2	79.4	71.2	70.4	—	—	45.4	37.1
1991	70.9	69.9	63.3	62.0	—	—	40.1	33.9
1992	62.8	64.3	60.6	59.1	—	—	38.3	33.5
1993	62.1	61.6	58.2	55.9	—	—	40.7	38.6
1994	61.1	58.6	54.2	52.7	W	—	39.9	37.6
1995	57.0	59.9	54.4	53.3	—	—	36.3	35.1
<b>Minnesota</b>								
1983	89.2	88.7	83.4	83.0	—	—	60.7	W
1984	89.2	89.4	83.2	83.0	—	—	62.7	61.2
1985	84.2	87.9	78.5	79.3	—	—	57.9	56.8
1986	54.6	59.2	47.9	48.5	—	—	40.4	W
1987	58.8	61.1	55.6	56.2	—	—	34.3	35.4
1988	52.8	54.5	49.1	48.8	—	—	33.4	W
1989	64.3	68.1	59.2	59.2	—	—	33.6	35.0
1990	76.8	86.9	73.1	72.2	—	—	35.3	36.1
1991	68.5	73.3	63.1	62.6	—	—	29.8	28.6
1992	63.5	64.5	62.0	61.2	—	—	25.3	W
1993	62.9	64.0	57.6	59.1	—	—	30.8	W
1994	60.3	61.8	54.3	56.1	W	—	30.7	W
1995	60.9	63.2	54.0	56.4	W	W	NA	W
<b>Missouri</b>								
1983	89.1	87.2	81.3	81.3	—	—	W	NA
1984	87.9	87.8	82.4	81.8	—	—	67.0	67.0
1985	83.9	84.5	77.9	78.0	—	—	59.0	62.5
1986	63.0	57.2	45.5	46.0	—	—	32.3	32.6
1987	58.7	57.8	53.7	53.7	—	—	37.5	38.4
1988	53.7	52.7	49.5	47.3	—	—	31.6	27.2
1989	64.7	66.6	58.4	56.3	—	—	34.6	39.8
1990	80.8	84.4	72.4	69.4	—	—	37.3	35.3
1991	72.7	71.4	62.9	60.4	—	—	31.8	35.6
1992	W	63.4	61.2	59.3	—	—	32.7	36.5
1993	62.4	61.8	59.4	56.7	—	—	32.5	27.4
1994	W	59.1	54.2	53.1	—	—	23.3	30.3
1995	W	60.7	54.5	53.3	—	—	NA	27.1

See footnotes at end of table.

**Table A3. Refiner/Reseller Prices of Distillate and Residual Fuel Oils,  
by PAD District, 1983-Present**

(Cents per Gallon Excluding Taxes) — Continued

Geographic Area Year	No. 1 Distillate		No. 2 Distillate <sup>a</sup>		No. 4 Fuel <sup>b</sup>		Residual Fuel Oil	
	Sales to End Users	Sales for Resale	Sales to End Users	Sales for Resale	Sales to End Users	Sales for Resale	Sales to End Users	Sales for Resale
<b>Nebraska</b>								
1983 .....	90.7	88.9	81.1	82.3	-	-	-	W
1984 .....	90.4	88.6	80.5	82.8	-	-	67.2	57.5
1985 .....	85.2	87.5	76.2	78.7	-	-	61.9	-
1986 .....	49.7	55.5	43.7	45.4	-	-	40.7	W
1987 .....	59.6	60.1	52.3	54.8	-	-	37.4	48.7
1988 .....	55.1	53.3	46.3	48.3	-	-	30.7	-
1989 .....	67.3	66.1	54.8	57.5	-	-	29.1	31.5
1990 .....	79.7	86.9	69.0	68.3	-	-	31.7	W
1991 .....	72.9	71.4	59.8	60.6	-	-	29.0	W
1992 .....	W	64.6	58.1	60.9	-	-	28.1	W
1993 .....	W	63.5	55.0	58.8	-	-	32.4	W
1994 .....	58.9	60.1	54.5	55.7	-	-	29.6	33.3
1995 .....	59.3	62.5	56.0	55.6	-	-	NA	NA
<b>North Dakota</b>								
1983 .....	95.0	92.0	85.9	84.2	-	-	W	57.8
1984 .....	93.5	90.9	85.7	85.0	-	-	59.4	64.2
1985 .....	91.8	89.8	81.2	80.5	-	-	50.3	43.6
1986 .....	63.3	59.2	48.5	48.3	-	-	27.7	39.7
1987 .....	62.2	62.5	55.9	56.8	-	-	22.9	25.4
1988 .....	55.5	54.8	W	50.2	-	-	W	W
1989 .....	66.1	67.7	59.3	60.0	-	-	W	W
1990 .....	84.4	88.9	70.8	70.8	-	-	W	W
1991 .....	W	74.0	W	62.8	-	-	W	33.0
1992 .....	W	67.4	W	62.6	-	-	W	W
1993 .....	W	66.8	W	61.2	-	-	33.8	W
1994 .....	W	64.0	W	58.3	-	-	35.8	40.8
1995 .....	64.0	65.2	W	58.5	-	-	W	-
<b>Ohio</b>								
1983 .....	96.3	92.5	85.9	83.9	-	-	63.9	56.2
1984 .....	95.4	91.7	86.8	84.6	-	-	65.4	60.2
1985 .....	88.9	87.8	82.6	80.1	-	-	59.6	50.4
1986 .....	63.3	60.5	53.5	50.1	-	-	37.0	26.3
1987 .....	60.2	60.9	59.2	56.2	-	-	40.4	33.8
1988 .....	58.0	55.7	53.8	50.3	-	-	35.8	25.3
1989 .....	65.9	68.8	62.0	57.6	-	-	37.1	33.7
1990 .....	80.1	87.4	74.9	70.8	-	-	36.2	31.9
1991 .....	79.7	73.2	66.5	63.4	-	-	32.8	22.9
1992 .....	68.1	63.4	63.4	59.5	-	-	31.8	25.4
1993 .....	73.6	62.5	61.9	57.3	-	-	34.5	25.3
1994 .....	68.0	63.7	57.9	54.2	W	-	37.6	28.3
1995 .....	63.3	59.0	57.3	53.9	W	-	38.4	30.1
<b>Oklahoma</b>								
1983 .....	84.3	84.5	80.5	80.0	-	-	W	65.0
1984 .....	89.5	82.8	81.3	80.7	-	-	61.7	62.4
1985 .....	W	79.0	76.5	76.1	-	-	49.1	51.2
1986 .....	52.8	48.3	45.7	45.5	-	-	30.6	26.6
1987 .....	57.3	53.8	53.7	52.4	-	-	31.4	32.0
1988 .....	48.9	48.6	48.5	45.8	-	-	25.9	24.5
1989 .....	57.1	58.7	57.3	55.0	-	-	28.9	27.3
1990 .....	84.3	74.2	69.1	66.9	-	-	34.1	27.5
1991 .....	69.9	63.6	60.9	58.6	-	-	23.8	22.4
1992 .....	60.6	60.8	58.9	57.8	-	-	W	30.5
1993 .....	63.9	57.8	56.3	55.2	-	-	W	39.5
1994 .....	61.3	53.8	51.2	51.4	-	-	W	28.3
1995 .....	62.3	53.8	52.1	52.3	-	-	W	W

See footnotes at end of table.



**Table A3. Refiner/Reseller Prices of Distillate and Residual Fuel Oils,  
by PAD District, 1983-Present**  
(Cents per Gallon Excluding Taxes) — Continued

Geographic Area Year	No. 1 Distillate		No. 2 Distillate <sup>a</sup>		No. 4 Fuel <sup>b</sup>		Residual Fuel Oil	
	Sales to End Users	Sales for Resale	Sales to End Users	Sales for Resale	Sales to End Users	Sales for Resale	Sales to End Users	Sales for Resale
<b>South Dakota</b>								
1983	97.9	90.4	85.7	83.3	—	—	53.8	W
1984	95.0	89.9	85.0	84.1	—	—	66.2	63.6
1985	88.8	89.0	79.9	80.0	—	—	63.9	NA
1986	W	57.5	47.4	47.7	—	—	33.6	W
1987	61.4	62.3	56.3	56.3	—	—	40.5	W
1988	55.9	54.1	48.8	49.5	—	—	33.8	31.6
1989	67.9	66.9	58.7	59.2	—	—	30.9	25.5
1990	85.2	87.4	69.2	70.6	—	—	W	W
1991	W	73.3	61.4	62.6	—	—	W	W
1992	W	66.4	W	62.3	—	—	W	—
1993	63.2	65.2	59.6	60.4	—	—	W	W
1994	61.4	62.4	W	57.2	—	W	W	W
1995	W	65.0	W	57.3	—	—	NA	W
<b>Tennessee</b>								
1983	87.2	88.8	83.7	81.1	—	—	64.8	64.2
1984	87.1	89.6	81.6	80.8	—	—	69.5	67.3
1985	84.9	86.2	77.9	77.4	—	—	68.1	56.2
1986	64.6	58.9	45.7	45.5	—	—	40.1	37.1
1987	59.0	58.8	53.6	52.6	—	—	40.9	41.8
1988	52.5	55.3	49.1	46.3	—	—	37.2	32.9
1989	62.2	67.0	57.4	55.2	—	—	38.2	36.6
1990	74.8	82.6	71.8	69.2	—	—	44.9	42.4
1991	71.5	72.6	63.8	61.2	—	—	35.2	29.4
1992	62.8	62.9	61.1	58.3	—	—	37.7	32.3
1993	61.5	60.1	58.1	54.5	—	—	38.4	26.4
1994	59.5	61.3	52.5	50.6	W	W	40.5	30.7
1995	W	57.8	53.1	51.2	W	W	W	35.5
<b>Wisconsin</b>								
1983	94.3	88.6	84.0	82.4	—	—	57.3	59.5
1984	93.6	89.0	84.2	82.8	—	—	67.6	65.9
1985	82.1	86.5	79.3	78.6	—	—	64.2	55.7
1986	53.4	58.4	48.9	48.1	—	—	41.4	32.4
1987	57.3	59.6	55.3	54.7	—	—	36.3	36.3
1988	54.7	54.4	48.8	48.0	—	—	35.0	29.6
1989	65.5	67.1	57.2	57.2	—	—	34.2	30.5
1990	76.8	82.6	70.8	68.9	—	—	34.4	35.2
1991	71.5	72.7	62.2	61.3	—	—	33.5	24.3
1992	61.4	62.7	60.9	59.1	—	—	31.8	25.3
1993	60.1	61.0	58.1	55.7	—	—	35.6	30.8
1994	59.0	60.4	54.5	52.7	W	—	NA	24.6
1995	59.4	60.1	54.3	53.0	W	—	NA	30.2
<b>PAD District III</b>								
1983	87.0	90.2	80.6	79.6	74.9	72.9	59.5	59.7
1984	88.6	89.9	80.5	78.9	72.2	70.5	65.0	64.2
1985	84.4	84.1	77.2	75.5	75.3	61.3	57.7	55.1
1986	52.9	52.1	45.5	44.4	44.7	35.3	29.9	29.2
1987	59.4	59.8	53.3	51.1	51.0	41.5	38.2	38.1
1988	53.1	53.8	47.7	44.9	W	37.3	27.4	28.0
1989	63.8	64.7	55.3	53.4	51.9	43.0	33.0	36.3
1990	73.5	85.4	71.7	67.8	58.0	43.9	37.3	40.1
1991	67.1	67.9	63.3	59.8	W	45.2	28.6	28.5
1992	61.7	64.3	60.2	56.6	50.2	W	29.2	29.6
1993	59.9	59.2	58.5	53.0	W	NA	27.7	27.2
1994	60.7	59.2	52.8	48.9	W	W	30.1	29.4
1995	62.8	57.8	53.8	50.1	W	42.1	34.6	33.5

See footnotes at end of table.

**Table A3. Refiner/Reseller Prices of Distillate and Residual Fuel Oils,  
by PAD District, 1983-Present**  
(Cents per Gallon Excluding Taxes) — Continued

Geographic Area Year	No. 1 Distillate		No. 2 Distillate <sup>a</sup>		No. 4 Fuel <sup>b</sup>		Residual Fuel Oil	
	Sales to End Users	Sales for Resale	Sales to End Users	Sales for Resale	Sales to End Users	Sales for Resale	Sales to End Users	Sales for Resale
<b>Alabama</b>								
1983	-	-	81.4	80.9	-	-	61.3	66.2
1984	-	-	81.2	80.4	-	-	65.4	64.1
1985	-	-	77.4	76.0	-	-	57.9	56.4
1986	-	-	45.9	44.5	-	-	31.1	30.3
1987	-	-	52.7	51.4	-	-	38.5	40.4
1988	NA	NA	46.3	45.2	-	-	28.6	27.6
1989	NA	NA	55.0	54.5	-	-	34.3	38.0
1990	NA	NA	69.5	68.2	-	-	38.2	39.3
1991	NA	NA	62.8	61.1	-	-	30.6	26.5
1992	63.1	W	59.7	58.0	-	-	30.7	30.2
1993	61.7	60.6	56.5	54.0	-	-	30.0	26.4
1994	-	W	51.7	50.1	-	W	32.3	34.8
1995	-	-	52.4	50.8	-	-	NA	NA
<b>Arkansas</b>								
1983	-	-	80.2	79.6	-	-	W	W
1984	-	-	81.3	80.3	-	-	66.3	63.4
1985	-	-	77.9	76.6	-	-	W	61.7
1986	-	-	45.7	45.3	-	-	34.8	30.7
1987	-	-	53.2	52.9	-	-	39.4	38.8
1988	NA	NA	49.5	46.6	-	-	35.8	35.0
1989	NA	NA	58.3	54.8	-	-	38.6	W
1990	NA	NA	73.4	68.2	-	-	36.5	W
1991	NA	NA	64.5	60.1	-	-	32.9	-
1992	65.8	69.0	60.7	58.1	-	-	28.7	-
1993	68.4	62.6	58.5	54.5	-	-	29.8	-
1994	-	54.1	54.3	50.7	-	-	33.1	-
1995	-	W	54.6	51.3	-	-	32.4	-
<b>Louisiana</b>								
1983	-	-	80.5	78.9	-	-	59.8	58.9
1984	-	-	80.7	78.0	-	-	65.6	63.8
1985	-	-	76.5	74.5	-	-	59.3	54.6
1986	-	-	45.3	43.8	-	-	30.8	28.6
1987	-	-	53.7	50.9	-	-	38.5	38.3
1988	NA	NA	46.9	44.4	-	-	27.5	28.6
1989	NA	NA	54.3	52.5	-	-	32.9	36.0
1990	W	NA	69.7	66.4	-	-	37.7	41.5
1991	W	NA	62.3	59.7	-	-	29.2	28.9
1992	W	W	58.0	55.8	-	-	29.1	29.2
1993	W	W	56.2	51.6	-	-	27.7	26.9
1994	W	55.5	50.3	47.6	-	-	29.8	30.2
1995	-	W	51.6	48.7	-	W	33.8	34.0
<b>Mississippi</b>								
1983	-	-	81.2	79.8	-	-	60.1	59.1
1984	-	-	81.1	78.7	-	-	68.2	64.3
1985	-	-	76.6	75.4	-	-	61.2	58.6
1986	-	-	48.6	44.8	-	-	29.9	28.4
1987	-	-	52.4	51.2	-	-	30.8	39.6
1988	NA	NA	46.0	44.7	-	-	W	25.7
1989	NA	NA	53.9	53.0	-	-	38.3	41.5
1990	NA	W	70.2	70.4	-	-	42.7	W
1991	NA	W	62.5	59.9	-	-	W	W
1992	62.5	W	59.0	56.6	-	-	W	W
1993	60.4	W	55.4	52.2	-	-	28.2	26.1
1994	-	W	51.8	48.5	W	W	32.5	NA
1995	-	-	52.3	50.1	W	41.9	NA	36.5

See footnotes at end of table.

**Table A3. Refiner/Reseller Prices of Distillate and Residual Fuel Oils,  
by PAD District, 1983-Present**

(Cents per Gallon Excluding Taxes) — Continued

Geographic Area Year	No. 1 Distillate		No. 2 Distillate <sup>a</sup>		No. 4 Fuel <sup>b</sup>		Residual Fuel Oil	
	Sales to End Users	Sales for Resale	Sales to End Users	Sales for Resale	Sales to End Users	Sales for Resale	Sales to End Users	Sales for Resale
<b>New Mexico</b>								
1983 .....	W	89.9	81.1	81.6	-	-	W	50.8
1984 .....	W	88.7	83.7	82.3	-	-	W	W
1985 .....	88.2	86.6	87.1	81.3	-	-	W	49.1
1986 .....	W	57.1	48.9	47.9	-	-	W	26.0
1987 .....	62.8	62.5	58.9	57.5	-	-	40.8	30.1
1988 .....	59.0	58.5	56.7	52.2	-	-	25.8	W
1989 .....	67.9	69.7	65.9	59.7	-	-	28.0	W
1990 .....	87.1	89.1	80.9	73.1	-	-	W	43.6
1991 .....	73.7	80.3	68.6	63.1	-	-	-	24.4
1992 .....	68.0	71.2	69.9	63.2	-	-	-	22.2
1993 .....	W	72.3	71.7	62.7	-	-	-	21.6
1994 .....	W	69.6	63.9	58.0	-	-	-	19.1
1995 .....	W	71.8	62.8	58.5	-	-	-	W
<b>Texas</b>								
1983 .....	W	87.5	80.4	79.5	-	-	59.2	60.2
1984 .....	88.3	87.4	80.0	78.8	-	-	64.3	64.4
1985 .....	84.7	81.3	76.7	75.4	-	-	55.6	55.3
1986 .....	50.4	49.7	44.8	44.4	-	-	28.7	29.7
1987 .....	59.4	58.9	52.7	50.6	-	-	38.0	37.9
1988 .....	52.9	52.2	47.0	44.6	-	-	26.8	27.5
1989 .....	61.6	62.7	54.6	53.2	-	-	32.9	36.6
1990 .....	72.3	89.3	71.3	67.4	-	-	36.7	39.1
1991 .....	65.6	69.5	62.7	59.6	-	-	27.5	28.3
1992 .....	W	64.1	59.8	56.3	-	-	29.1	29.9
1993 .....	W	58.2	58.3	52.9	-	-	27.3	27.5
1994 .....	59.3	57.6	53.1	48.7	-	W	29.9	28.8
1995 .....	W	56.2	54.2	50.0	-	W	34.7	33.1
<b>PAD District IV</b>								
1983 .....	92.4	91.7	82.6	82.7	W	W	54.5	61.2
1984 .....	92.1	90.7	83.6	84.0	W	80.1	59.7	59.9
1985 .....	86.8	86.5	78.0	79.3	W	67.3	52.8	55.6
1986 .....	62.5	59.4	47.5	47.5	W	-	34.0	31.8
1987 .....	61.7	60.8	54.7	56.2	W	-	32.2	36.6
1988 .....	57.9	56.0	50.2	50.8	W	-	26.4	31.9
1989 .....	65.9	65.6	59.6	60.7	W	W	23.6	33.8
1990 .....	87.5	85.6	73.5	73.0	-	W	35.8	33.7
1991 .....	80.5	77.3	64.5	64.0	-	W	32.9	31.5
1992 .....	72.5	69.3	64.7	64.8	W	-	25.4	22.5
1993 .....	77.9	73.0	64.4	64.0	-	W	29.6	25.0
1994 .....	74.0	67.9	59.0	59.7	-	-	32.0	27.3
1995 .....	68.8	70.0	61.6	61.3	W	W	32.9	24.6
<b>Colorado</b>								
1983 .....	88.9	90.2	81.3	81.3	-	-	W	W
1984 .....	89.1	88.9	81.8	81.8	-	-	66.9	52.7
1985 .....	85.6	84.8	77.4	77.9	-	-	59.1	43.9
1986 .....	59.8	56.2	46.3	46.1	-	-	W	W
1987 .....	58.9	59.1	54.0	54.3	-	-	39.0	W
1988 .....	55.4	53.2	48.1	47.7	-	-	W	W
1989 .....	67.1	62.6	57.7	56.9	-	-	26.2	W
1990 .....	88.7	82.3	74.6	71.2	-	-	W	23.1
1991 .....	79.3	74.2	64.8	62.1	-	-	W	43.1
1992 .....	76.8	67.1	65.0	64.4	-	-	W	W
1993 .....	82.4	68.4	63.0	61.1	-	-	W	W
1994 .....	W	62.5	57.1	57.1	-	-	W	W
1995 .....	W	63.4	58.4	56.6	-	W	W	W

See footnotes at end of table.

**Table A3. Refiner/Reseller Prices of Distillate and Residual Fuel Oils,  
by PAD District, 1983-Present**  
(Cents per Gallon Excluding Taxes) — Continued

Geographic Area Year	No. 1 Distillate		No. 2 Distillate <sup>a</sup>		No. 4 Fuel <sup>b</sup>		Residual Fuel Oil	
	Sales to End Users	Sales for Resale	Sales to End Users	Sales for Resale	Sales to End Users	Sales for Resale	Sales to End Users	Sales for Resale
<b>Idaho</b>								
1983 .....	94.9	93.3	84.5	84.9	-	-	W	W
1984 .....	W	92.9	85.0	85.8	-	-	59.8	W
1985 .....	89.8	89.1	80.4	81.4	-	-	W	W
1986 .....	63.2	61.2	48.3	49.7	-	-	W	W
1987 .....	63.9	64.2	57.1	58.1	-	-	36.7	-
1988 .....	62.8	59.7	53.9	54.1	-	-	27.5	-
1989 .....	69.4	69.9	63.9	64.7	-	-	W	-
1990 .....	W	87.5	74.6	75.0	-	-	W	W
1991 .....	W	79.9	W	66.4	-	-	W	W
1992 .....	W	73.1	W	67.0	-	-	W	W
1993 .....	W	76.7	W	68.3	-	-	41.8	35.4
1994 .....	74.4	72.5	W	61.9	-	-	W	-
1995 .....	76.9	75.5	64.1	66.6	-	-	W	-
<b>Montana</b>								
1983 .....	93.2	92.2	82.5	83.2	-	-	56.0	69.1
1984 .....	92.6	91.6	83.4	85.1	-	-	67.2	67.9
1985 .....	86.0	86.5	76.4	78.4	-	-	45.4	58.3
1986 .....	58.1	58.7	47.0	46.8	-	-	39.3	W
1987 .....	61.4	61.6	53.0	56.2	-	-	35.0	26.4
1988 .....	57.7	56.1	48.9	50.9	-	-	31.8	22.8
1989 .....	60.6	66.4	58.4	60.7	-	-	32.4	W
1990 .....	87.0	88.2	73.5	73.2	-	-	45.3	32.7
1991 .....	81.7	78.1	63.3	63.4	-	-	35.3	W
1992 .....	68.0	70.1	62.9	62.8	-	-	W	W
1993 .....	71.7	74.7	61.9	63.0	-	-	34.7	W
1994 .....	70.1	68.7	55.7	59.9	-	-	NA	23.6
1995 .....	71.7	72.7	59.8	61.8	-	-	NA	W
<b>Utah</b>								
1983 .....	94.2	91.7	82.7	82.8	-	-	58.8	60.0
1984 .....	92.3	92.3	84.8	84.9	-	-	57.2	61.1
1985 .....	87.0	87.0	78.8	79.8	-	-	56.4	65.5
1986 .....	67.6	62.6	47.8	48.3	-	-	34.4	42.7
1987 .....	61.4	61.1	55.3	56.8	-	-	30.7	41.0
1988 .....	59.7	58.8	51.9	52.2	-	-	28.2	32.6
1989 .....	66.3	67.2	62.6	62.8	-	-	W	35.7
1990 .....	83.2	84.8	73.3	73.1	-	-	W	35.7
1991 .....	80.5	78.4	64.6	64.6	-	-	W	37.5
1992 .....	68.9	69.5	64.4	65.2	-	-	W	28.7
1993 .....	74.0	75.0	65.6	66.2	-	-	27.9	28.8
1994 .....	71.7	72.2	61.6	61.6	-	-	27.7	W
1995 .....	70.1	71.6	64.7	64.4	W	-	26.6	W
<b>Wyoming</b>								
1983 .....	92.2	91.8	83.0	82.6	-	-	46.7	59.1
1984 .....	92.2	90.5	84.1	84.9	-	-	61.8	64.1
1985 .....	86.3	86.9	78.4	80.1	-	-	45.6	59.9
1986 .....	63.4	62.1	48.4	48.1	-	-	30.0	29.4
1987 .....	63.2	60.5	55.0	56.6	-	-	26.6	W
1988 .....	57.4	56.7	50.3	50.7	-	-	24.0	W
1989 .....	65.6	65.6	58.6	60.0	-	-	W	33.7
1990 .....	87.6	86.7	72.6	73.4	-	-	W	35.2
1991 .....	80.4	78.5	64.3	63.8	-	-	W	W
1992 .....	70.1	69.4	65.0	64.5	-	-	W	21.4
1993 .....	74.1	72.8	65.3	62.7	-	-	W	24.8
1994 .....	68.3	67.5	60.0	59.6	-	-	W	27.2
1995 .....	69.6	70.7	62.4	59.8	-	-	W	W

See footnotes at end of table.

**Table A3. Refiner/Reseller Prices of Distillate and Residual Fuel Oils,  
by PAD District, 1983-Present**

(Cents per Gallon Excluding Taxes) — Continued

Geographic Area Year	No. 1 Distillate		No. 2 Distillate <sup>a</sup>		No. 4 Fuel <sup>b</sup>		Residual Fuel Oil	
	Sales to End Users	Sales for Resale	Sales to End Users	Sales for Resale	Sales to End Users	Sales for Resale	Sales to End Users	Sales for Resale
<b>PAD District V</b>								
1983	106.8	91.7	81.7	79.8	72.3	69.5	65.9	60.2
1984	100.4	91.0	78.4	77.0	69.5	66.7	67.3	61.9
1985	91.9	88.6	77.7	75.9	W	64.0	58.9	54.7
1986	69.0	59.9	45.7	43.4	W	36.9	32.6	28.1
1987	68.6	61.2	54.9	53.2	W	45.3	41.0	36.8
1988	61.8	60.2	49.9	47.5	W	39.9	32.8	27.9
1989	69.9	70.5	61.4	58.7	W	46.2	35.8	33.1
1990	91.6	83.0	73.4	70.4	W	59.0	45.4	39.5
1991	82.1	80.0	67.1	62.1	W	53.8	36.0	33.0
1992	77.4	72.1	63.7	59.3	W	47.2	34.3	30.4
1993	76.5	72.5	66.2	60.9	W	46.7	33.2	29.0
1994	73.3	65.5	60.1	56.0	W	39.7	35.3	30.1
1995	75.7	67.0	61.8	58.6	W	W	39.7	35.1
<b>Alaska</b>								
1983	-	-	95.1	90.1	-	-	W	NA
1984	-	-	90.4	87.4	-	-	W	W
1985	-	-	86.9	84.1	-	-	W	W
1986	-	-	57.1	56.3	-	-	W	W
1987	-	-	59.9	53.9	-	-	W	W
1988	NA	NA	67.3	55.6	-	-	W	W
1989	NA	NA	74.5	63.8	-	-	W	W
1990	NA	NA	94.4	78.5	-	-	W	41.6
1991	NA	NA	84.8	68.4	-	-	W	W
1992	80.6	74.8	76.2	63.7	-	-	W	W
1993	77.5	73.4	81.0	60.7	-	-	W	W
1994	72.7	65.2	74.8	54.2	W	W	W	W
1995	75.0	66.7	73.7	54.5	W	W	W	W
<b>Arizona</b>								
1983	-	-	80.8	82.2	-	-	W	W
1984	-	-	79.7	80.4	-	-	W	W
1985	-	-	80.2	80.4	-	-	W	W
1986	-	-	47.4	46.5	-	-	W	W
1987	-	-	59.1	57.4	-	-	W	W
1988	NA	NA	54.0	51.5	-	-	W	W
1989	NA	NA	64.9	61.6	-	-	W	W
1990	W	NA	77.9	72.4	-	-	W	W
1991	W	NA	68.1	63.5	-	-	W	W
1992	69.1	72.4	65.9	61.7	-	-	W	W
1993	W	73.9	68.2	63.1	-	-	W	W
1994	W	67.6	60.6	55.3	-	-	37.0	W
1995	W	66.3	62.9	58.2	-	-	W	31.0
<b>California</b>								
1983	89.9	85.6	79.0	78.0	-	-	63.2	60.1
1984	86.4	83.2	76.5	75.6	-	-	64.1	61.6
1985	85.4	86.7	76.1	75.0	-	-	56.2	54.7
1986	52.5	56.8	44.3	42.2	-	-	30.8	27.6
1987	W	61.2	54.5	53.0	-	-	37.2	36.0
1988	W	56.8	48.8	46.2	-	-	29.9	27.3
1989	W	67.0	60.8	57.9	-	-	32.8	32.9
1990	W	NA	72.6	69.5	-	-	42.8	39.4
1991	72.5	73.2	66.3	61.5	-	-	31.6	33.3
1992	W	62.5	63.0	58.6	-	-	31.8	31.3
1993	W	68.4	65.4	60.5	-	-	30.2	29.6
1994	W	63.4	61.2	57.1	-	W	34.0	30.3
1995	W	54.5	62.2	60.3	-	W	38.1	34.5

See footnotes at end of table.

**Table A3. Refiner/Reseller Prices of Distillate and Residual Fuel Oils,  
by PAD District, 1983-Present**

(Cents per Gallon Excluding Taxes) — Continued

Geographic Area Year	No. 1 Distillate		No. 2 Distillate <sup>a</sup>		No. 4 Fuel <sup>b</sup>		Residual Fuel Oil	
	Sales to End Users	Sales for Resale	Sales to End Users	Sales for Resale	Sales to End Users	Sales for Resale	Sales to End Users	Sales for Resale
<b>Hawaii</b>								
1983	—	—	94.1	91.3	—	—	75.1	W
1984	—	—	86.8	86.8	—	—	75.8	74.3
1985	—	—	85.8	88.8	—	—	66.2	W
1986	—	—	58.7	62.2	—	—	40.5	W
1987	—	—	57.9	58.1	—	—	47.9	W
1988	NA	NA	53.2	61.9	—	—	39.0	W
1989	NA	NA	61.9	68.5	—	—	44.5	39.8
1990	W	NA	72.2	73.6	—	—	55.1	47.3
1991	W	W	70.1	77.2	—	—	44.8	W
1992	W	W	65.1	70.9	—	—	40.9	38.9
1993	W	NA	65.8	73.9	—	—	42.1	28.5
1994	W	W	W	73.7	—	—	38.3	29.4
1995	—	W	W	71.1	—	—	42.2	36.5
<b>Nevada</b>								
1983	91.1	92.2	80.1	82.7	—	—	59.9	W
1984	89.2	88.9	76.5	79.9	—	—	64.4	60.4
1985	87.8	86.2	75.3	78.0	—	—	67.9	W
1986	56.1	65.1	44.2	45.9	—	—	W	W
1987	64.7	62.2	54.2	55.1	—	—	37.3	W
1988	61.3	55.1	48.8	48.4	—	—	W	W
1989	71.7	69.6	60.9	60.4	—	—	35.7	W
1990	79.3	83.2	70.8	73.0	—	—	40.3	40.5
1991	80.4	76.5	69.2	64.2	—	—	W	35.4
1992	W	69.0	65.8	61.9	—	—	W	25.2
1993	W	72.7	67.4	63.6	—	—	W	W
1994	W	71.1	58.8	57.4	W	W	W	W
1995	W	71.7	61.4	60.8	—	—	W	W
<b>Oregon</b>								
1983	99.7	92.1	81.7	81.8	—	—	61.0	61.4
1984	W	86.7	77.8	77.9	—	—	66.9	63.9
1985	W	86.1	77.2	76.8	—	—	61.7	57.9
1986	66.0	59.9	43.6	42.7	—	—	31.5	31.4
1987	67.4	62.0	54.0	53.5	—	—	39.6	39.9
1988	64.2	55.8	50.2	47.7	—	—	38.2	31.7
1989	73.1	68.5	60.9	58.7	—	—	W	39.8
1990	85.7	85.1	72.9	70.7	—	—	45.4	42.1
1991	82.1	78.1	63.6	61.3	—	—	35.4	35.7
1992	72.3	70.1	60.4	59.3	—	—	34.5	36.6
1993	77.3	71.9	64.0	61.7	—	—	33.0	36.9
1994	84.8	66.6	56.3	54.7	—	—	36.3	36.8
1995	87.8	69.3	57.4	57.0	—	—	41.0	36.7
<b>Washington</b>								
1983	94.7	92.3	84.3	80.8	—	—	60.9	60.1
1984	94.9	88.0	79.6	76.9	—	—	64.1	63.0
1985	90.9	86.5	77.7	74.4	—	—	56.9	55.8
1986	62.0	57.4	44.6	42.2	—	—	29.1	28.6
1987	64.5	59.6	53.3	51.9	—	—	36.3	37.4
1988	60.5	55.2	49.0	47.3	—	—	28.3	28.2
1989	67.9	67.7	60.4	58.2	—	—	32.8	32.8
1990	85.1	84.5	71.5	69.6	—	—	39.9	37.7
1991	84.6	76.9	65.3	61.2	—	—	32.3	31.3
1992	75.6	70.1	62.0	58.3	—	—	31.7	30.1
1993	80.7	72.6	65.3	59.4	—	—	29.3	27.5
1994	83.2	65.8	56.9	53.0	W	W	33.3	30.3
1995	82.9	68.5	59.0	54.7	W	W	38.7	36.4

Dash (—) = No data reported.

NA = Not available.

W = Withheld to avoid disclosure of individual company data.

<sup>a</sup> Includes sales of No. 2 fuel oil and high- and low-sulfur diesel fuels.

<sup>b</sup> Includes No. 4 fuel oil and No. 4 diesel fuel.

Sources: Energy Information Administration Forms EIA-782A, "Refiners'/Gas Plant Operators' Monthly Petroleum Product Sales Report," and EIA-782B, "Resellers'/Retailers' Monthly Petroleum Product Sales Report."

