Human Resource Services
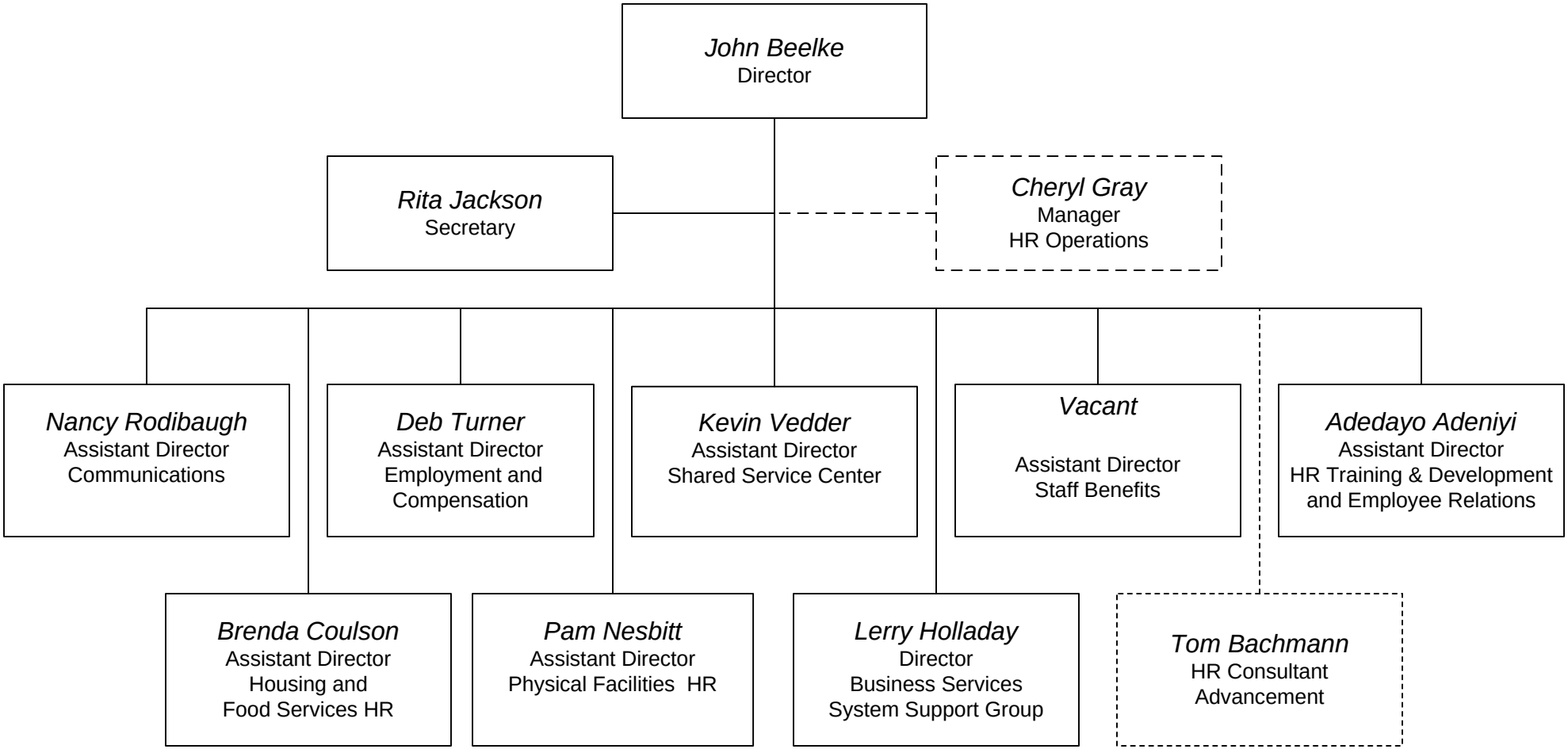
July 2008