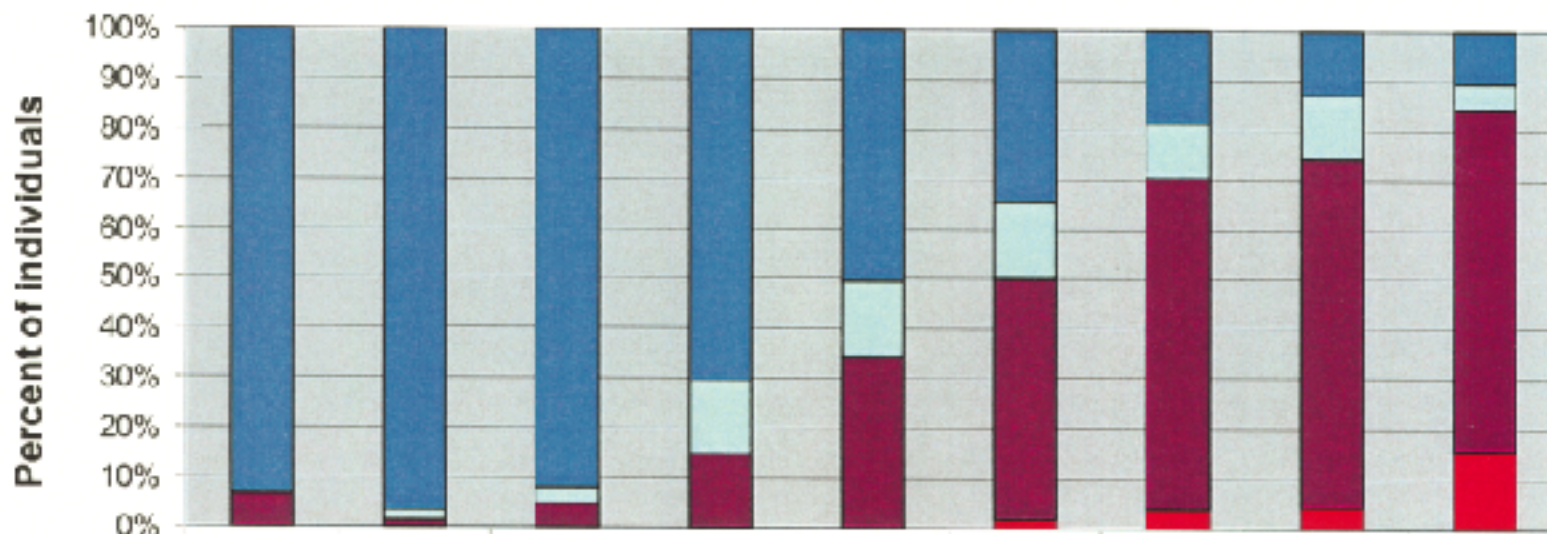

**Figure 5. Percent of Community Group 1 with non-detect, up to 10, 10 to 100, and greater than 100 µg/L PCBs in blood, sorted by age.**



	0 to 6 years of age	6 to 20 years of age	20 to 30 years of age	30 to 40 years of age	40 to 50 years of age	50 to 60 years of age	60 to 70 years of age	70 to 80 years of age	Over 80 years of age
■ Non-detect	27	138	318	384	356	174	61	21	4
■ Up to 10 µg/L	0	3	13	81	108	79	37	22	2
■ 10 to 100 µg/L	2	2	16	79	245	245	219	115	26
■ Greater than 100 µg/L	0	0	0	1	1	9	13	7	6

µg/L = micrograms per liter of serum  
 PCBs = polychlorinated biphenyls