

RECLAMATION

Managing Water in the West

Report on the
Final Irrigable Area Determination
for the
North Loup Division
Pick-Sloan Missouri Basin Program, Nebraska

July 2008



U.S. Department of the Interior
Bureau of Reclamation

Report on the Final Irrigable Area Determination

for the

North Loup Division

Pick-Sloan Missouri Basin Program, Nebraska

July 2008

Prepared by

Bureau of Reclamation

**Nebraska – Kansas Area Office
Grand Island, NE**

and

**Great Plains Regional Office
Billings, MT**



**U.S. Department of the Interior
Bureau of Reclamation**

Foreword

Section 5.B.(1)(a) of the “*Reclamation Manual, Directive and Standard (WTR-06-01)*,” “*Irrigation Suitability Land Classification for New Projects or Operating Projects*,” affirms the requirement that the Regional Director submit a memorandum to the Commissioner that provides a complete and final description of project irrigable land following project construction.

This report was developed by the Nebraska-Kansas Area Office, Grand Island, NE, as an internal record to support this requirement. It documents the chronology and nature of the processes utilized to define and determine the irrigable lands found within the project boundary of the North Loup Division in Nebraska. As a further feature, the report provides a complete and final description of the entirety of lands found to be both irrigable and serviceable at the conclusion of the project development period in year 2005.

Table of Contents

	<u>Page No.</u>
I. PROJECT BACKGROUND	1
1. SETTING	1
2. WATER APPROPRIATIONS	1
3. AUTHORIZING LEGISLATION	2
4. CONSTRUCTION HISTORY	2
5. CONTRACTING ORGANIZATIONS	3
II. POLICY AND GUIDELINES RELATING TO THE FINAL IRRIGABLE AREA DETERMINATION	4
1. FINAL IRRIGABLE AREA REPORTING REQUIREMENT	4
2. PROCESS FOR DETERMINING THE FINAL IRRIGABLE AREA	5
3. IRRIGABLE AREA MAP REQUIREMENT	6
III. LAND CLASSIFICATION PRIOR TO THE PROJECT DEVELOPMENT PERIOD	6
1. DETAILED GRAVITY LAND CLASSIFICATION (1950 – 1957)	6
2. DETAILED SPRINKLER LAND CLASSIFICATION (1973 - 1974)	8
IV. PROJECT DEVELOPMENT PERIOD	10
1. CHRONOLOGY	10
2. CHANGES TO THE PROJECT IRRIGABLE AREA DURING THE PROJECT DEVELOPMENT PERIOD	11
3. DOCUMENTING CHANGES IN LAND STATUS DURING THE PROJECT DEVELOPMENT PERIOD	12
V. FINAL IRRIGABLE AREA DETERMINATION	13
1. PROCESS	13
2. FINAL IRRIGABLE AREA RESULTS	13
3. FINAL IRRIGABLE AREA MAP	14
VI. BOUNDARY MAPS	15
EXHIBITS	<i>FOLLOW PAGE 16</i>

List of Tables

<u>Table No.</u>		<u>Page No.</u>
Table 1	<i>Irrigable Area from Detailed Gravity Land Classification, 1959 Appendix VII Report.....</i>	<i>8</i>
Table 2	<i>Arable Lands from the 1973 - 1974 Reclassification, Addendum to APPENDIX VII - LANDS.....</i>	<i>9</i>
Table 3	<i>Classified, Irrigated Lands by Land Class</i>	<i>14</i>
Table 4	<i>Classified, Irrigated Lands by Block/System</i>	<i>14</i>

List of Figures

<u>Figure No.</u>		<u>Page No.</u>
Figure 1	<i>North Loup Division, Nebraska, General Map.....</i>	<i>FOLLOWS PAGE 1</i>

Report on the Final Irrigable Area Determination
for the
North Loup Division
Pick-Sloan Missouri Basin Program, Nebraska

I. Project Background

1. Setting

The North Loup Division (Division) is located in east-central Nebraska. Project lands (Figure 1, “*North Loup Division, Nebraska, General Map*”) are within the drainage basins of the North Loup and Loup Rivers. They extend southeast from near the northwest corner of Valley County through the upland valley of Turtle, Dane, and Mira Creeks and along the North Loup and Loup Rivers from Ord to Fullerton, Nebraska. The irrigable lands are located in Valley, Greeley, Howard, Nance, and Merrick Counties. Diversion facilities are located on the Calamus River in Garfield and Loup Counties and on the North Loup River in Loup County.

The North Loup Division is a multipurpose project supporting irrigation, recreation, and fish and wildlife. Virginia Smith Dam (formerly Calamus Dam) and Calamus Reservoir store and divert water from the Calamus River. The Kent Diversion Works diverts water from the North Loup River into the system for direct use or for storage in Davis Creek Reservoir. Davis Creek Dam and Reservoir, located on a tributary of Davis Creek in Valley County, serves as a storage and regulating feature. Irrigation diversions and releases to five principal open ditch canals; one major pumping plant and one smaller pumping plant; and several open ditch and pipe laterals supply water to approximately 54,900 acres of irrigable land.

Incorporated municipalities within the project area are: Burwell in Garfield County; Fullerton in Nance County; Cushing, Elba and Cotesfield in Howard County; Scotia in Greeley County; and North Loup and Ord in Valley County.

2. Water Appropriations

The water sources for the North Loup Division are the Calamus and North Loup Rivers. The project was planned and constructed to conform with the applicable rules and regulations for water appropriation mandated by the State of Nebraska, Department of Natural Resources. The Twin Loups Reclamation District is the holder of the storage¹ and natural flow² water appropriations for the North Loup Division.

¹ Copies of the 78 sheet map set of the particularly described storage use water rights for applications A-17105, A-17602, A-18290, and A-18291, as filed by the District with the State of Nebraska, Department of Natural Resources (DNR), are on file at the Nebraska-Kansas Area Office, Grand Island, NE.

² Copies of the 78 sheet map set showing the particularly described natural flow water rights for applications A-9642, A-15089, A-15088, A-9956(T-611), A-18287, and A-18288 as filed by the District with the State of Nebraska, Department of Natural Resources (DNR), are on file at the Nebraska-Kansas Area Office, Grand Island, NE.

Figure 1

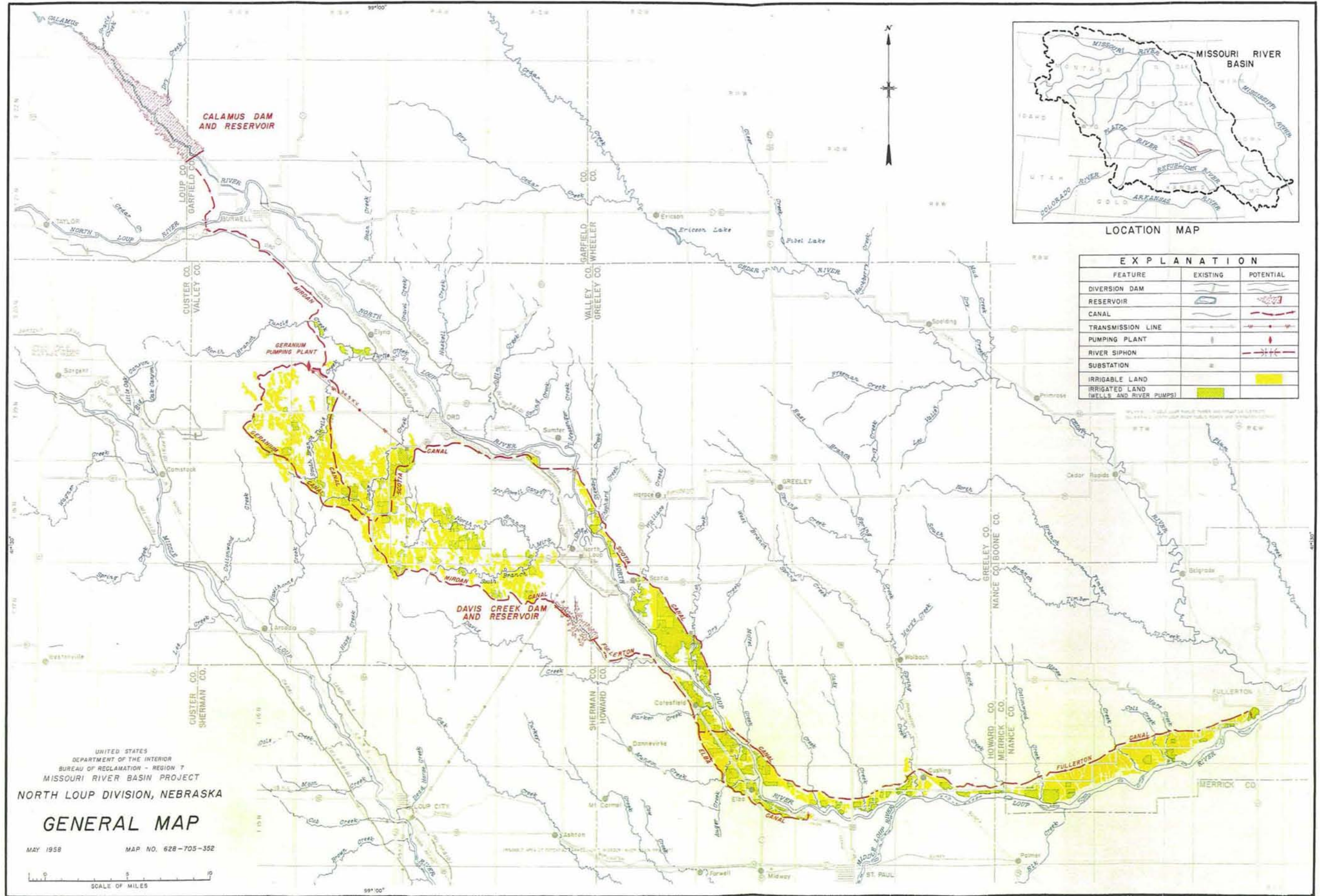

3. Authorizing Legislation

The North Loup Project (Project) was authorized by the Flood Control Act of December 22, 1944. The original North Loup Division feasibility report was issued in May 1959 and subsequently sent to Congress in July 1962. It was printed as House Document No. 491, 87th Congress, 2nd Session, entitled, “*North Loup Division, Missouri River Basin Project, Nebraska.*” The Division was reauthorized by the Reclamation Project Authorization Act of 1972, Public Law 92-514, on October 20, 1972. Funds for construction were authorized and provided by the Public Works for Water and Power Development and Energy Research Appropriation Act of 1976.

The Final Environmental Impact Statement (FEIS) was filed with the Council on Environmental Quality on September 18, 1972, in compliance with Section 102(2)(C) of the National Environmental Policy Act of 1969, Public Law 91-190 (83 Stat. 852.), dated January 1, 1970. A supplement to the FEIS was filed with the Environmental Protection Agency several years later on April 12, 1979.

The physical plan of development for the Division was outlined in House Document No. 491 and the February 1971 Reevaluation Statement³. Since 1971, modifications to the plan have included a slight increase in the height of Calamus Dam and minor relocations of portions of the irrigation distribution system. Some new lands in the project area were substituted for lands withdrawn from the irrigation district and some lands suitable for sprinkler irrigation were added. Costs, benefits, economic justification, and financial feasibility of the project were updated and reevaluated in the “*Definite Plan Report*”⁴ of April 1978.

4. Construction History

The North Loup Division project construction began with the execution of a contract for improvement of a county road for access to the proposed Calamus Dam site on June 4, 1976. A contract for Calamus Dam foundation excavation was awarded on February 7, 1980. The dam was completed in 1986 with the dedication of the dam and reservoir occurring on July 4, 1986. The first releases for irrigation service from Calamus Reservoir via the Mirdan Canal occurred in June, 1987. Between 1981 and 1986, a number of contracts for the construction of the Mirdan, Geranium, and Scotia Canal and Lateral systems were awarded. The construction of the Scotia Canal and Laterals was completed on May 9, 1989. The contract for Davis Creek Dam was awarded on September 28, 1988, with construction completed in October 1991. Beginning in the early 1990s, contracts were awarded for the construction of Sections 1, 2, and 3 of the Fullerton Canal; the Elba Canal; associated lateral systems for both canal systems; and the Kent Diversion Works and Canal. Releases to the Fullerton Canal Section 1 began on June 15, 1992. The last contract for the construction of the

³ U.S. Bureau of Reclamation, Feb. 1971. “*North Loup Division, Reevaluation Statement, Pick-Sloan Missouri Basin Program, Nebraska,*” Ellis L. Armstrong, Commissioner.

⁴ U.S. Bureau of Reclamation, April 1978. “*North Loup Division, Nebraska, Definite Plan Report, Pick-Sloan Missouri Basin Program,*” approved by the Commissioner of Reclamation on May 26, 1978.

Fullerton Canal and Laterals, Sections 2 and 3, was completed on July 31, 1994. Water service became available to the entire Fullerton Canal system in 1996.

5. Contracting Organizations

The Twin Loups Reclamation District (Reclamation District) and the Twin Loups Irrigation District (Irrigation District) were organized as legal entities of the State of Nebraska. The Reclamation District was established in 1954 and executed a water service contract, Contract No. 6-07-70-W0114 (formerly Contract No. 14-06-700-8400), with the Bureau of Reclamation (Reclamation) on June 4, 1976. The contract was for water service and operation and maintenance of the water supply works. The water supply works included Calamus Dam; Davis Creek Dam; Kent Diversion Works and Canal; Mirdan Canal Section 1 to the confluence with the Geranium Canal; the Geranium Canal Pumping Plant and Canal Forebay; and the Operation & Maintenance (O&M) Headquarters.

The Twin Loups Irrigation District was established in 1958. On June 4, 1976, the Irrigation District entered into Contract No. 6-07-70-W0115 (formerly Contract No. 14-06-700-8401) with the Bureau of Reclamation for the construction and operation and maintenance of a distribution system.

By letter dated February 20, 1997, Reclamation notified the Twin Loups Reclamation District of the transfer, from Reclamation O&M status to water user organization O&M status, of the water supply works of the North Loup Project (Exhibit 1, February 20, 1997, Letter to the Twin Loups Reclamation District and the February 14, 1997, Memorandum to the Commissioner of the Bureau of Reclamation).

By letter dated February 20, 1997, Reclamation notified the Twin Loups Irrigation District of the transfer from Reclamation O&M status to water user organization O&M status of the distribution system for the Fullerton Canal and Laterals Sections 2 and 3 (Exhibit 2, February 20, 1997, Letter to the Twin Loups Irrigation District and the February 14, 1997 Memorandum to the Commissioner of the Bureau of Reclamation). This system serves the last block of lands of the North Loup Project.

Recreation facilities around Calamus Reservoir were constructed by the Nebraska Game and Parks Commission (Commission). A cost-sharing agreement (50% Federal – 50% State) between Reclamation and the Commission was used under the authority of Public Law 89-72 for the construction of the facilities. A similar agreement between the Commission and Reclamation was also used for fish and wildlife enhancement at Calamus Reservoir. This agreement provided cost-sharing (75% Federal – 25% State) for initial fish stocking and the construction of the Calamus Fish Hatchery below Virginia Smith Dam.

Reclamation and the Commission renewed an existing Lease Agreement on May 1, 1995 (Contract No. 14-06-700-3816-A), which permitted the Commission to continue the administration of the lands and facilities at specific Reclamation reservoirs in Nebraska for recreation, wildlife, and other purposes. By amendment, the lands and waters leased to the Commission now included those lands and waters of the North Loup Project, i.e., Calamus

Reservoir, the Kent Diversion Works, Davis Creek Reservoir (except the recreation areas), and project mitigation lands at four different locations. Lands required for operation and maintenance of project facilities were not included in the lease.

Recreation facilities at Davis Creek Reservoir were constructed by the Lower Loup Natural Resources District (LLNRD) in accordance with the Memorandum of Understanding for Administration of Lands and Facilities at Davis Creek Reservoir for Recreation Purposes (MOU No. 1-AG-60-01470) dated October 30, 1991. A cost-sharing agreement (50% Federal – 50% State) between the LLNRD and Reclamation was utilized under the authority of Public Law 89-72 for the construction of the facilities. The LLNRD facilities are the only recreation facilities at Davis Creek Reservoir.

II. *Policy and Guidelines Relating to the Final Irrigable Area Determination*

1. Final Irrigable Area Reporting Requirement

Section 5.B.(1)(a) of the “*Reclamation Manual, Directive and Standards, Irrigation Suitability Land Classification for New Projects or Operating Projects,*”⁵ affirms the requirement for reporting the final irrigable area following project construction. This section states:

“The Regional Director will submit a memorandum to the Commissioner that provides a complete and final description of the irrigable land within the project boundary. The memorandum will include a discussion of differences between the irrigable lands approved during actions described in paragraph 7A⁶ and the final, official irrigable lands including as-built conditions.”

The processes for reporting the final irrigable area is detailed in Reclamation’s “*Technical Guidelines for Irrigation Suitability Land Classification*”⁷ (Technical Guidelines). Section VII.B.5.a of the Technical Guidelines indicates that a notice of official project acreage should be sent to the Commissioner, Attention: Office of Program and Policy Services, Water Resources Office D-5500, as soon as practicable after completion of construction and irrigable land has been developed, usually, toward the end of the development period. It goes on to state that the acreage notice is in letter form and is issued for divisions, units, blocks, or features depending on project organization and should include:

- A tabulation of the irrigable area by land classes,
- A land classification map showing the location of the irrigable area, preferably with the layout of the distribution system on it, and
- An explanation of any changes that relate to approval requirements that have not been reported previously.

⁵ U.S. Bureau of Reclamation, Jan. 29, 2004. Reclamation Manual, Directives and Standards - WTR 06-01, “*Irrigation Suitability Land Classification for New Projects or Operating Projects.*”

⁶ This reference should be to paragraph 5A which describes land classification activities completed in support of new project authorization and construction, not 7A.

⁷ U.S. Bureau of Reclamation, June 2005. “*Technical Guidelines for Irrigation Suitability Land Classification,*” Technical Service Center, Denver, CO.

2. Process for Determining the Final Irrigable Area

As defined in the Technical Guidelines, the final irrigable area is that portion of the arable land⁸ in a project area receiving irrigation service under ultimate development. Determined at the end of the project development period, it is the official acreage used for water rights and irrigation assessments, as well as crop census reports, program and budget documents, official correspondence, and related purposes.

Differences between the irrigable area approved during pre-construction (designed system) and the final irrigable area determined at the end of the project development period (as-built system) result from the selection of the final location and water surface delivery elevations of the farm turnouts; construction of new roads; changes in rights-of-way; changes in farm unit boundaries; severance; expansion of suburban areas; and other unpredictable causes. These differences are usually minor, and additions and deletions frequently balance out over a total project area. Official action is necessary to change the irrigable acreage if significant revisions are necessary after construction or early in the development period. Land classification personnel are responsible for compiling and recording acreage changes that have occurred during the development period.

The basis for lands to be excluded from the irrigable area determination are listed in Section V.C.19.b of the Technical Guidelines and provided here for reference:

- **Rights-of-Way:** Rights-of-way for railroads, highways, other public utilities, or section line roads that were established before water was available are excluded. If similar rights-of-way are established after water service is provided, no reduction in the irrigable acreage is allowed unless provision is made by the interested parties for payment of the construction charges on the eliminated area. If a right-of-way is abandoned after water service is provided, the affected area can be restored to the irrigable area by mutual agreement between the owner, Reclamation, and the water user organization.
- **Land Acquisitions:** Lands acquired in fee simple for project canals, laterals, drains, waste ways, or other project features must be excluded from the irrigable area. Special consideration may be necessary where rights-of-way are acquired through (permanent) easements.
- **Suburban Lands:** Areas already subdivided into home sites, and areas in the process of being subdivided, normally are not included in the irrigable area. If it appears that part of the irrigable area will be subdivided for such development, provision should be made in the repayment contract for converting the charges from agricultural to municipal and industrial use. This adjustment involves the repayment of a proportionate part of the irrigation obligation.

⁸ Arable land is land that has sufficient remaining payment capacity, after meeting farm production expenses and providing a reasonable return to labor, management, and capital to cover operation and maintenance costs and their assigned share of the construction costs.

- **Public Facilities:** Public school lots and other public facilities will be excluded from the irrigable area.
- **Farmsteads:** Criteria for handling farmsteads usually are established for the arability study. Generally, on private lands, well-established farmsteads are excluded from the irrigable area. Anticipated farmsteads on public lands or other undeveloped areas are not excluded if their location and size are not established prior to completion of the classification.

3. Irrigable Area Map Requirement

As indicated in Section VI.B.2 of the Technical Guidelines, irrigable area maps are required for each land classification investigation. They are produced at the end of the project development period and register the location and extent of the official acreage for a project area. A cutoff time, usually toward the end of the development period, is established when the final official irrigable acreage is fixed and the final maps are released.

Acreages within land class delineations on the final irrigable area sheets must be accurate to 0.1 acre. Boundaries for rights-of-way, land class, and district lands are shown while land subclass boundaries are excluded. The scale and coverage of the maps is optional but usually correspond to the original set of arable land classification sheets from which they were derived.

III. Land Classification Prior to the Project Development Period

1. Detailed Gravity Land Classification (1950 – 1957)

Detailed gravity land classification surveys covering approximately 154,900 acres in the project area were initiated in 1950 and completed in 1957. They were conducted for the purpose of establishing the extent and degree of suitability of the Division lands for sustained irrigated farming as required by the Fact Finders Act of 1924. Prior to 1950, semi-detailed and reconnaissance land classification surveys had been conducted on practically all of the lands of the North Loup Division including the Scotia, Elba, Fullerton, Geranium, and Mirdan areas. The semi-detailed land classification surveys were completed in 1945 by the Lower Platte River Area Office of the Bureau of Reclamation.

Results of the detailed gravity land classification completed in 1957 were recorded in the “*Report on the North Loup Division, Nebraska, APPENDIX VII – LANDS*”⁹ dated February 1959 (1959 Appendix VII report). The purpose of the 1959 Appendix VII report was to substantiate certification of the adequacy of the land classification of the Division as required by the Interior Department Appropriation Act of 1953. Additional objectives were to provide information on physical characteristics of the lands as needed for economic and engineering analyses, and to provide information pertaining to land use. Exhibit 7 of the 1959 Appendix

⁹ U.S. Bureau of Reclamation, February 1959. “*Report on the North Loup Division, Nebraska, Lower Platte River Basin, Missouri River Basin Project; APPENDIX VII – LANDS,*” Region 7, Denver, CO.

VII report (pages 59 to 63) shows the limits of the 154,900 acre survey area, the Twin Loups Irrigation District boundary, and the location of the proposed canals, laterals, and pumping plants.

The specifications used for this land classification (Exhibit 6 of the 1959 Appendix VII report, pages 55 to 57) set a minimum limit for each land class with respect to soil, topographic, and drainage factors. Four arable land classes (classes 1, 2, 3, and 4) and one non-arable land class (class 6) were established. Classes 2 and 3 were further subdivided into subclasses based on prevailing deficiencies. Class 4 included tracts that were arable, but too high to be served by gravity from farm turnouts. Economic analysis showed that they could be economically irrigated by means of farm pumping and were designated 4FP (class 4 – Farm Pump) to reflect this.

Consideration was given to mapping an irrigated pasture class on steeper slopes and a sprinkler class on the more undulating areas. Neither option was adopted. Land areas steeper than 6 percent were usually too steep to be irrigable, even under permanent pasture, and their location, size, and shape were not suitable for irrigated pasture. Undulating areas, while being susceptible to sprinkler irrigation, did not exist in large enough tracts to warrant consideration as irrigable land.

The land classification survey was conducted using aerial photographs having a scale of 1:4800 (one inch equals 400 feet). Topographic maps of the same scale were also used. All data pertaining to the land classification were plotted on the aerial photographs including the locations of soil borings, soil profile logs, laboratory results, and delineations between land classes and subclasses. Detailed land classification maps showing the location and distribution of the arable land classes are included as Exhibit 8 of the 1959 Appendix VII report (pages 73 to 77; Drawing Numbers 628-705-368 through 628-705-372).

The detailed land classification mapping was subsequently adjusted for project engineering and economic considerations and transferred to Land Area sheets. During this process, all limiting factors were considered, for instance, all arable lands above the delivery system elevation and requiring excessive cuts were deleted from the irrigable area as were arable lands isolated from gravity service. As a further adjustment, the area was reduced by three percent for rights-of-way. As shown in Table 1 below, 52,568 acres were determined to be irrigable¹⁰ based on the detailed gravity land classification.

¹⁰ Irrigable land is arable land under a specific Reclamation project plan for which a water supply is or can be made available and is provided with or planned to be provided with irrigation, drainage, flood protection, and other features as necessary for sustained irrigation.

**Table 1. Irrigable Area from Detailed Gravity Land Classification
1959 Appendix VII Report (Lands, Page 2)**

Land Classes	Suitability for Irrigation	Acres	Percent
1	High	18,323	35
2	Medium	24,646	47
3	Low	8,135	15
4	Limited	1,464	3
Total	-	52,568*	-

*This figure is rounded to 52,570 in the Appendix.

It was concluded in the 1959 Appendix VII report that lands of the Division were highly suitable for irrigated agriculture. Approximately 92 percent of the irrigable lands had a very high irrigation potential. Topography was the major limitation affecting the irrigability of the project lands. None of the irrigable lands within the Division required subsurface drainage before irrigation water could be applied. Project lands were affected only to a minor extent by surface drainage deficiencies. Only about four percent of the irrigable lands were delineated as having surface drainage deficiencies.

2. Detailed Sprinkler Land Classification (1973 - 1974)

During the earlier surveys, some sprinkler systems were being utilized in the project area. Most of the systems were hand-set or towed, involved a considerable amount of labor, and were not always well suited to the underlying terrain. With the advent and proliferation of center-pivot sprinkler systems in the service area, it became apparent that a systematic reappraisal of the Division lands was needed to update the 1950 - 1957 detailed gravity land classification in order to accommodate lands susceptible to sprinkler irrigation. At the request of both Districts, the Reclamation District area and some adjacent non-district lands were reviewed during 1973 and 1974 for susceptibility to sprinkler irrigation. Most of the essential land classification data was available from the 1950 - 1957 detailed gravity land classification and only a reanalysis of that data was required.

The land classification re-evaluation was accomplished using the original arable area surveys which were recorded on 1:4800 scale, aerial photographs. Class 6 lands were first assessed to determine if their suitability for gravity irrigation had changed due to distribution plan modifications or improved technology. Where this had not occurred, they were reevaluated for irrigability using newly devised land classification sprinkler specifications.

The 1973 - 1974 land reclassification was documented in the 1976 Reclamation report, *“North Loup Division, Nebraska – Addendum to APPENDIX VII – LANDS”*¹¹ (Addendum).

¹¹ U.S. Bureau of Reclamation, March 1975 (Revised: Jan. 1976). *“North Loup Division, Nebraska, Pick-Sloan Missouri Basin Program, Addendum to APPENDIX VII – LANDS, Feb. 1959.”* Lower Missouri Region, Denver, CO.

The sprinkler specifications used for the reclassification (Exhibit 1 of the Addendum, Pages 4, 5, and 6) provided for a single sprinkler class, 4S. The gravity land classification specifications from the 1950 - 1957 survey were adopted without change and not reproduced in the Addendum.

As indicated in the Addendum, lands susceptible to sprinkler irrigation (4S) were located predominantly in the upland areas comprising the Mirdan and Geranium areas. The greater portion of the lands located in the North Loup River Valley were well suited to gravity service. Detailed land classification maps showing the location and extent of the arable lands in the Division were included as Exhibit 2 in the Addendum (pages 8 to 12). These maps (Drawing Numbers 628-705-368 through 628-705-372) were revisions of the detailed land classification maps from the 1959 Appendix VII report and, thus, retained the same drawing numbers.

As shown in Table 2 below, the 1973 - 1974 gravity/sprinkler reclassification resulted in 90,500 acres of arable land within the Reclamation District. No recalculation of the irrigable area was provided.

Table 2. Arable Lands from the 1973 - 1974 Reclassification
Addendum to APPENDIX VII – LANDS (*Revised January 1976, Page 3*)

Land Classes	Acres
1	19,670
2	34,790
3	19,350
4S	16,690
<i>Total</i>	<i>90,500</i>

As stated in the “*North Loup Division, Nebraska, Cost Reevaluation Report*”¹² (Dec. 1984), no changes have occurred to the 90,500 acres of arable land in the Division identified in the 1976 Addendum report. However, during the design process, changes have been made to the number of acres of serviceable lands within the District leaving 56,049 acres of arable lands within the District with service authorized to 53,000 acres.

¹² U.S. Bureau of Reclamation, Dec. 1984. “*North Loup Division, Nebraska, Pick-Sloan Missouri River Basin Program, Cost Reevaluation Report.*”

IV. Project Development Period

1. Chronology

As previously mentioned in Section I.5, the United States and the Twin Loups Irrigation District, entered into Contract No. 6-07-70-W0115 (formerly Contract No. 14-06-700-8401) on June 4, 1976. This contract was subsequently amended four times: October 2, 1986; April 10, 1987; November 15, 1988; and October 21, 1993.

The June 4, 1976, contract between the United States and the Irrigation District provided for:

- Construction of the distribution works;
- Transfer of the distribution works to the Irrigation District for operation and maintenance;
- Construction costs of distribution works and deferred drainage not to exceed \$59,882,000 plus indexing;
- Irrigation District construction charge obligation to the United States fixed in the amount of \$10,494,000 (based on estimated 53,000 acres multiplied by \$198 per acre);
- Division of the District into irrigation blocks (each with a 10 year development period);
- The right to purchase Pick-Sloan Missouri Basin Program power for pumping purposes to accomplish delivery of water to the irrigable lands; and
- The establishment of a reserve fund, and other standard contract provisions.

Amendment No. 1 to the contract between the United States and the Irrigation District, dated October 2, 1986, amended the contract for conformance with the Reclamation Reform Act of 1982.

Amendment No. 2 to the contract between the United States and the Irrigation District dated April 10, 1987, established the following:

- Increased the cost ceiling for the distribution works to \$166,742,000 plus indexing;
- Fixed the Irrigation District construction charge obligation to the United States in the amount of \$18,974,000 (based on estimated 53,000 acres multiplied by \$358 per acre, \$8.95 per acre per year);
- Provided for three irrigation blocks (Blocks I, II, and III) and declared their service areas;
- Commencement of the development period to be January 1 of the year immediately following the year during which water was available to all of the irrigation block for the entire irrigation season;
- Fixed the development period at seven years for each irrigation block;
- Provided for the transfer of each irrigation block to the Irrigation District for operation and maintenance on January 1 of the first year of the development period; and
- Updated other standard contract provisions.

Amendment No. 3 to the contract between the United States and the Irrigation District dated November 15, 1988, established the following:

- Revised the definition of distribution works;
- Revised the development period for Irrigation Block I to 6 years (the development period for Irrigation Blocks II and III remained at 7 years);
- Redefined initiation of construction charge payments for each irrigation block; and
- Established that payments into reserve fund – annual deposits for each irrigation block - shall commence in the year following the last year of the development period for each block.

Amendment No. 4 to the contract between the United States and the Irrigation District dated October 21, 1993, established the following:

- Redefined Irrigation Block III into Irrigation Blocks III and IV;
- Rewrote articles involving individual irrigation blocks to conform to the redefining of Irrigation Block III into Irrigation Blocks III and IV; and
- Added standard articles on Privacy Act Compliance and Uncontrollable Forces.

As a result of the contract amendments, the development period for each block was as follows:

Block No.	Development Period (years)	Start Date	End Date
1	6	January 1, 1990	December 31, 1995
2	7	January 1, 1991	December 31, 1996
3	7	January 1, 1994	December 31, 2000
4	7	January 1, 1997	December 31, 2003

2. Changes to the Project Irrigable Area During the Project Development Period

Changes to the project irrigable area were a result of the inclusion of lands later classified irrigable, exclusion of lands previously classified irrigable, or reclassification of lands within the existing Irrigation District boundaries. It must be noted that it is required under state statute that lands being served by the project must be included in both the irrigation and reclamation districts.

Land holders could petition the Districts for inclusion or exclusion of lands at any time during the development period. Land owners were required to submit specific information when petitioning lands for inclusion or exclusion. It was required that petitions were to be by subdivision, and not based upon irrigable or arable acreages. Petition submittal was followed by a technical review completed by Irrigation District staff to determine system and operational capabilities, feasibility, and overall effects to the project. If such studies were favorable, a process determined by State statute was followed to incorporate or exclude the specified tracts by legal subdivision. In the final analysis, the Districts had the statutory

authority to approve or disapprove the inclusion or exclusion of lands properly petitioned by the landowner, regardless of the classification of those lands.

During the development period, land holders had the opportunity to further develop arable lands, to raise Class 6 lands to irrigable standards, or to demonstrate in practice the non-irrigability of lands originally classified as irrigable. In all cases, Reclamation had the final authority with regard to land classification changes.

A Board of Equalization (Board; authorized by State statute), comprised of the Irrigation District board members, met annually or more frequently as needed, to adjudicate all matters related to land valuation, assessment, and disposition of project lands within the District. Typically, a Bureau of Reclamation staff person was in attendance at each Board session. Except where project land development activities were undertaken without prior notice to the Board, Reclamation would conduct a re-appraisal or reclassification of the candidate parcels in advance of the Board hearing enabling the agency to advise the Board on the irrigation suitability of those parcels. All lands made subject to service by the Board became subject to assessments for operation and maintenance costs and water service fees.

3. Documenting Changes in Land Status During the Project Development Period

At the inception of the project development period, irrigable lands within the Division were shown on the set of single-section Land Area sheets prepared in conjunction with the 1959 detailed gravity irrigation land classification. The Land Area sheets on file at the Area Office were in two forms: single section sepia prints of original linen background drawings and single section mylar reproducible drawings. Both sepia and mylar sheets existed for some sections, while other sections were covered only by one type of sheet. Where both sheets were missing, a print of the sheet was sometimes available from a related project file. All the sheets had drawing numbers on them, but none of the sheets were dated or approved. Mylar sheets were used preferentially for this project as they were assumed to represent the most current product.

Initially, paper copies of the Land Area sheets were manually revised to document all approved changes in land classification and water service area during the development period. These changes were also posted by section or legal subdivision to land area tables to the nearest tenth of an acre. The land area tables were developed and were a component of each land area sheet. Each table provided a tabulation of all classified or un-classified lands within each quarter-quarter of that particular section. As work progressed, it became increasingly apparent that a more accurate and less cumbersome method than manual re-drafting was needed to record the large number and complexity of land status changes being processed. In response to this need, electronic mapping of the Land Area sheets was undertaken by building a map file in AutoCAD.

As a first step in the electronic mapping process, a Geographic Coordinate Data Base of legal quarter-quarter subdivisions was created for the land area grid using the Bureau of Land Management "Geographic Measurement Management" program series. The grid was created in State Plane Coordinates - South Zone, Lambert projection, North American Datum (NAD)

1927 to correlate with the coordinate system used to build the facilities for the project. Layers were then added to the grid drawing showing towns; roads; section lines; canal alignments; delivery points; rivers and reservoirs; section number labels; Irrigation District boundaries; Reclamation District boundaries; and land classification delineations from the Land Area sheets. All subsequent changes in land status resulting from the equalization process, i.e., land inclusions, exclusions, and reclassifications, were digitized and placed into the AutoCAD map file.

V. Final Irrigable Area Determination

1. Process

In preparation for the final irrigable area determination, Reclamation, along with the Irrigation District, carefully reviewed each legal subdivision within the Irrigation District to verify the location of irrigable and arable lands digitized to the AutoCAD map file. As a next step, a layer comprised of Digital Ortho Photo Quads from the State of Nebraska, Department of Natural Resources (in State Plane Coordinates, NAD 27, Lambert projection), was added to the map drawing file along with irrigated field boundaries provided by the District. Any non-arable (class 6) land within the irrigated field boundaries was reclassified to an arable gravity or sprinkler status consequent to a field inspection, in accordance with the arable land classification maps in the 1976 Addendum report, or by virtue of being incidentally irrigated. As a consequence, the irrigated field areas identified and verified by Reclamation and the Irrigation District now constituted the final irrigable area of the Division.

For the record, a non-irrigable map layer was created to track arable lands not being served project water.

2. Final Irrigable Area Results

The irrigated lands now considered to be the final irrigable area for the Division, separated by land class categories and by Block/Canal System, are shown in Table 3 and Table 4, respectively¹³. The acreage figures in the tables were generated from the AutoCAD map file. Irrigable lands tabulated by quarter-quarter section to the nearest 0.1 acre can be viewed in Exhibit 4 (“*Tabulation of Classified, Service Available Lands*”) appended to this report.

¹³ The Twin Loups Districts were provided a tabulation of classified, service available lands by transmittal letter dated June 16, 2005 (Exhibit 3).

Table 3. Classified, Irrigated Lands by Land Class

Land Class Categories	Acres
1	15,281
2	19,570
3	10,937
4S	9,031
Incidental Irrigation	85
Total	54,904

Table 4. Classified, Irrigated Lands by Block/System

Block	Block Acres	System Acres
Block 1 Mirdan Canal System, Sections 1, 2 and 3 Geranium Canal System	24,277.9	13,332.4 10,945.5
Block 2 Scotia Canal System, Sections 1 and 2	9,775.7	9,775.7
Block 3 Fullerton Canal System, Section 1 Elba Canal System	6,545.2	2,590.1 3,955.1
Block 4 Fullerton Canal System, Section 2 Fullerton Canal System, Section 3	14,305.5	3,577.8 10,727.7
TOTAL FINAL IRRIGABLE ACRES		54,904.3

As noted earlier, the North Loup Project was originally authorized to irrigate 53,000 acres of land. On October 5, 2004, the authorizing language for the North Loup Project was amended to recognize “approximately 53,000 acres” by Public Law 108-318 (Exhibit 5, Text of P.L. 108-318). For contract administration purposes, the final irrigable acre determination is considered to be 54,904.3 acres.

3. Final Irrigable Area Map

The Technical Guidelines (section VII.B.5.a) stipulates that the notice of official project acreage to the Commissioner needs to include a land classification map showing the location of the irrigable area, preferably, with a layout of the distribution system. To meet this requirement, the single section Land Area sheets from the AutoCAD map file were joined and pertinent layers in the map file were merged to produce an official irrigable area map. This seamless product was divided into five individual map sheets (Drawing Numbers 628-705-3508 through 628-705-3512) to match the coverage of the five detailed land classification drawings appearing in the 1959 Appendix VII report and the 1976 Addendum

report. The five map sheets identified as “*North Loup Division, Nebraska, Detailed Land Classification, Irrigation Suitability*” are included in this report as Exhibit 6.

Irrigable lands shown on the map sheets are patterned to show the different land class categories. The Twin Loups Irrigation District boundary; section, township, and range lines; county lines; railways; major water courses; roads; municipalities; and features of the water distribution system are also shown on the map.

VI. Boundary Maps

The data stored in the AutoCAD map file allowed the preparation of accurate, up-to-date boundary maps of the Twin Loups Reclamation and Irrigation Districts. Reproductions of these maps are included in this report as Exhibit 7, “*Twin Loups Reclamation District Boundary Map*,” (Drawing Numbers 628-705-3502, 628-705-3503, and 628-705-3504) and Exhibit 8, “*Twin Loups Irrigation District Boundary Map*” (Drawing Numbers 628-705-3505, 628-705-3506, and 628-705-3507).

A review of the boundaries of the Reclamation and Irrigation District was conducted by the Districts and Reclamation after all known irrigated lands served by the Irrigation District had been identified. Following this review a number of requests for boundary changes were received from the Districts.

Based upon the request from the Twin Loups Reclamation District Board to the Secretary of Interior, pursuant to the Order for the Changes of Boundaries dated August 23, 2004, and February 28, 2005, Reclamation completed the Categorical Exclusion Checklist (CEC) on March 9, 2005, addressing the requirements of the National Environmental Policy Act (NEPA) and assented to the changes in the Reclamation District boundary on March 25, 2005. (Exhibit 9 - March 30, 2005, Memorandum from the Regional Director and Assent to Boundary Changes, Twin Loups Reclamation District, dated March 25, 2005). The Twin Loups Reclamation District Boundary was certified as accurate by the Twin Loups Reclamation District Board President on February 28, 2005.

Based upon the request from the Twin Loups Irrigation District Board to the Secretary of Interior, pursuant to the Order for the Changes of Boundaries dated April 6, 2005, Reclamation completed the CEC on November 4, 2005, addressing the requirements of NEPA and assented to the changes in the Irrigation District boundary on December 13, 2005. (Exhibit 10 - Memorandum from the Regional Office and Assent to Boundary Changes, Twin Loups Irrigation District, dated December 13, 2005). The Twin Loups Irrigation District Boundary was certified as accurate, by the Twin Loups Irrigation District Board President on October 6, 2005.

It is noteworthy that at the time the Twin Loups Irrigation District was established, contiguity of District lands was not a requirement. Revisions in State statutes, however, now require that lands petitioned for inclusion into the Irrigation District must adjoin existing District lands. Although exclusions approved by the Irrigation District Board have isolated many tracts from the main body of District lands, they remain technically and legally within the

District boundary. It is required by state statute that Irrigation District lands must fall within the boundary of the Reclamation District to be eligible to be served project water by the Irrigation District. The Reclamation District, on the other hand, is not held to this same contiguity requirement. The Twin Loups Reclamation District is divided into three subdivisions, each having a representative on the Reclamation District Board.

Exhibits

Exhibit 1 - *February 20, 1997, Letter to the Twin Loups Reclamation District and February 14, 1997, Memorandum to the Commissioner of the Bureau of Reclamation*

Exhibit 2 - *February 20, 1997, Letter to the Twin Loups Irrigation District and February 14, 1997, Memorandum to the Commissioner of the Bureau of Reclamation*

Exhibit 3 - *June 16, 2005, Transmittal Letter to the Twin Loups Irrigation and Reclamation Districts*

Exhibit 4 - *Tabulation of Classified, Service Available Lands*

Exhibit 5 - *Text of P.L. 108-318, October 5, 2004*

Exhibit 6 - *Detailed Land Classification, Irrigation Suitability*

Sheet 1 of 5, Drawing Number, 628-705-3508

Sheet 2 of 5, Drawing Number, 628-705-3509

Sheet 3 of 5, Drawing Number, 628-705-3510

Sheet 4 of 5, Drawing Number, 628-705-3511

Sheet 5 of 5, Drawing Number, 628-705-3512

Exhibit 7 - *Twin Loups Reclamation District Boundary Map*

Sheet 1 of 3, Drawing Number, 628-705-3502

Sheet 2 of 3, Drawing Number, 628-705-3503

Sheet 3 of 3, Drawing Number, 628-705-3504

Exhibit 8 - *Twin Loups Irrigation District Boundary Map*

Sheet 1 of 3, Drawing Number, 628-705-3505

Sheet 2 of 3, Drawing Number, 628-705-3506

Sheet 3 of 3, Drawing Number, 628-705-3507

Exhibit 9 - *March 30, 2005, Memorandum from the Regional Director and Assent to Boundary Changes, Twin Loups Reclamation District*

Exhibit 10 - *Memorandum from the Regional Office and Assent to Boundary Changes, Twin Loups Irrigation District*



United States Department of the Interior

Exhibit 1

BUREAU OF RECLAMATION
Great Plains Region
Nebraska-Kansas Area Office
P. O. Box 1607
Grand Island, Nebraska 68802-1607

IN REPLY REFER TO:

NK-ENG

FEB 20 1997

Donald Hughes, President
Twin Loups Reclamation District
P.O. Box 98
Scotia, NE 68875

Subject: Notification of Transfer from Reclamation O&M Status to Water User Organization O&M Status - The Water Supply Works of the North Loup Project - North Loup Division - Pick-Sloan Missouri Basin Program, Nebraska

Dear Mr. Hughes:

Enclosed is a copy of the letter dated February 14, 1997, from the Regional Director to the Commissioner of Reclamation notifying him of the transfer to your District the care, operation, and maintenance of the Water Supply Works of the North Loup Division effective January 1, 1997.

Accordingly, your District acquired the care, operation, and maintenance of the Water Supply Works of the North Loup Project pursuant to Article No.8.a of Contract No. 6-07-70-W0114 (formerly 14-06-700-8400), as amended, between the Twin Loups Reclamation District and the United States. As provided in said Article 8.a, "At the start of the development period for the first irrigation block, the Secretary shall transfer to the Reclamation District and the Reclamation District shall accept the care, operation, and maintenance of the Water Supply Works." The development period for the last irrigation block, Block IV, began January 1, 1997.

Sincerely,

R. J. Gyllenborg
Area Manager

Enclosure
cc w/enclosure:

Ron Wolf, General Manager
Twin Loups Reclamation District
P.O. Box 98
Scotia, NE 68875

Donald Kilday, President
Twin Loups Irrigation District
P.O. Box 98
Scotia, NE 68875

bc w/o enclosure:

Regional Director, Billings, MT

Attention: GP-2400 (C.Peterson)

Stephen Ronshaugen



United States Department of the Interior

BUREAU OF RECLAMATION
Great Plains Region
P.O. Box 36900
Billings, Montana 59107-6900

NAME	INITIAL	ACTION	DATE
Bill	Bel		2/19
Jari			
Mike K.	Wkha		2-17
Steve	Sk		2/24
REMARKS: Copy forwarded to TWINLOUPI 2-20-97 Wkha			

IN REPLY REFER TO:

GP-2400
WTR-4.00 NL

FEB 1997
RECEIVED
Official File Copy
WTR-4.00 NL
Grand Island, NE

FEB 14 1997

MEMORANDUM

To: Commissioner
Attention: W-1000

From: ^{Acting} Regional Director, Billings, Montana

Subject: Notification of Transfer from Reclamation Operation and Maintenance (O&M) Status to Water User Organization O&M Status - The Water Supply Works of the North Loup Project - North Loup Division - Pick-Sloan Missouri Basin Program, Nebraska.

This memorandum notifies you of the transfer of the responsibility for the operation and maintenance of the features of the Water Supply Works of the North Loup Division to the Twin Loups Reclamation District (District) with an effective date of January 1, 1997. The Water Supply Works facilities were inspected and transferred from construction status to Reclamation O&M status at the completion of construction and were again inspected August 27 and 28, 1996, for the transfer from Reclamation O&M status to District O&M status.

The North Loup Project, a portion of the Pick-Sloan Missouri Basin Program, is located in Loup, Garfield, Valley, Greeley, Howard, Merrick, and Nance counties, Nebraska. The District acquired the care, operation, and maintenance of the Water Supply Works of the North Loup Project pursuant to Article No. 8.a of Contract No. 6-07-70-W0114 (formerly 14-06-700-8400), as amended, between the Twin Loups Reclamation District and the United States. As provided in Article 8.a of said Contract, "At the start of the development period for the last irrigation block, the Secretary shall transfer to the Reclamation District and the Reclamation District shall accept the care, operation, and maintenance of the Water Supply Works." The development period for the last irrigation block, Block IV, began January 1, 1997.

Attached is a summary document from the Area Manager, Grand Island Nebraska, providing background information and the general description of the Water Supply Works facilities being transferred. No action is required by your office relative to this notification.

Attachment

cc: Director, Technical Service Center
Attention: D-8100
Director, Program Analysis Office
Attention: D-5500
Area Manager, Grand Island, Nebraska
(each w/copy of attachment)

1-17-97

**The Transfer Of The Water Supply Works
From Reclamation O&M Status to Twin Loups Reclamation District O&M Status**

North Loup Division, Nebraska

Background Information

In accordance with Contract No. 6-07-70-WO114 (formerly 14-06-700-8400) Contract Between the United States and the Twin Loups Reclamation District for Water Service and for Operation and Maintenance of Water Supply Works, the water supply works shall be transferred to the Reclamation District (District) at the start of the development period for the last irrigation block. The development period for the last irrigation block, Block IV, began January 1, 1997. When construction was essentially completed for each of the features of the Water Supply Works, inspections were conducted to transfer each of the facilities from construction status to Reclamation Operation and Maintenance (O&M) status. The District representatives were present during most of the facility inspections. Since the time of the transfers from construction to Reclamation O&M status, the District, under the Interim Operation and Maintenance Contract No. 6-CP-60-02060, has been accomplishing the necessary O&M for the Water Supply Works.

In accordance with the provisions of Reclamation Instructions 232.0.7 and Contract No. 6-07-70-WO114, the care, operation, and maintenance of the features of the Water Supply Works was transferred to the Twin Loups Reclamation District effective January 1, 1997.

General Description of Facilities Being Transferred

The North Loup Division, a part of the Pick-Sloan Missouri Basin Program, is located in Loup, Garfield, Valley, Greeley, Howard, Merrick, and Nance counties in Nebraska. The Water Supply Works of the North Loup Project consist of the following features: Calamus Dam, Davis Creek Dam, Kent Diversion Works and Canal, Mirdan Canal Section One to the confluence with the Geranium Canal, the Geranium Canal Pumping Plant and Canal Forebay, and the O&M Headquarters and Related Facilities.

Calamus Dam-

Calamus Dam was transferred from construction status to Reclamation O&M status on August 1, 1988.

The dam embankment is a zoned, rolled, earthfill structure approximately 7,000 feet in length with a maximum height of approximately 85 feet above the bed of the Calamus

River. The dam also includes a 10-foot thick upstream impervious blanket with soil-cement on the upstream face of the embankment and on portions of the upstream blanket. The dam has a cutoff trench along the entire length that was excavated to designed depths, backfilled, and compacted with various zones of material. A slurry trench is located 300 feet upstream of the centerline crest of the dam and has a length of approximately 7,000 feet with depths ranging from 45 to 110 feet.

Calamus Reservoir has a total storage capacity of 177,623 acre-feet with 6,348 surface acres at elevation 2252.8 feet. At the top of the conservation pool, elevation 2244 feet, the reservoir has a storage capacity of 127,400 acre-feet, a surface area of 5,123 acres, and extends upstream about 9 miles. The maximum width of the reservoir is about 1.5 miles.

The spillway consists of a glory-hole inlet structure, 10-foot diameter steel lined encased conduit through the dam embankment, chute, and a stilling basin.

The river outlet works includes an intake structure, 10-foot diameter steel lined upstream conduit, gate chamber, 14-foot 6-inch horseshoe downstream conduit with a 108-inch diameter steel outlet pipe, control structure with a bifurcation, an outlet to serve the Mirdan Canal branch, control house, chute, and a stilling basin.

The Mirdan Canal branch consists of a 108-inch diameter steel lined conduit beginning at the river outlet works control structure, gate structure with a bifurcation, gate house, chute stilling basin, and a transition to the Mirdan Canal prism. A wave suppressor constructed under the Kent Canal Contract is located directly downstream from the canal transition.

Seepage control includes filtered chimney and blanket drains in the embankment, toe drains, and relief wells along the toe of the embankment. Relief wells and filter zones are also installed at the spillway stilling basin, the river outlet works stilling basin, and the river outlet works outlet channel.

Davis Creek Dam-

Davis Creek Dam was transferred from construction status to Reclamation O&M status on December 10, 1990.

The dam is a modified homogeneous earthfill embankment across Jack Canyon, a normally dry tributary to Davis Creek which flows into the North Loup River. The dam is located 6 miles south and 2 miles east of North Loup, Nebraska. The Davis Creek Reservoir is filled with water delivered by the Mirdan Canal and will supply water to the Fullerton and Elba Canal systems.

The reservoir is an off stream storage facility with an active conservation capacity of 32,000 acre-feet at elevation 2076.0 with a surface area of about 1,145 acres. The maximum water surface elevation of 2086.7 provides a surcharge of 13,610 acre-feet to protect against the inflow design flood, which has a peak of 58,300 cubic feet per second and a 5-day volume of 13,610 acre-feet.

The dam embankment is a compacted earthfill structure approximately 3,000 feet long at the crest and a maximum height of approximately 110 feet above the streambed. The embankment consists of compacted silts and clays (Zone 1). An internal filter and drainage system consisting of a chimney drain, a horizontal drainage blanket, foundation drain, and a toe drain made of processed sand and gravel protects the dam from piping and controls seepage. The entire foundation was excavated to depths reaching 50 feet from the original ground surface to remove low density loessial material.

The upstream face of the dam is built to a 3.5:1 slope from ground surface elevation to about elevation 2078 and built to a 1:1 slope from elevation 2078 to the crest at approximate elevation 2096. The downstream face is built to a 2.5:1 slope from ground elevation to approximate elevation 2071 and built to a 1:1 slope from approximate elevation 2071 to elevation 2096. The upstream face is protected by soil-cement that was placed in 8-inch lifts that were 9.1 feet wide. The downstream 2.5:1 face is top soiled and seeded. The downstream 1:1 slope is reinforced with horizontal mats utilizing high-strength polymer geogrids, manufactured by Tensar Corporation, Product No. UX1500 and BX1200 geogrids.

The waterways for the dam consist of a soil-cement-lined emergency spillway located approximately 1 mile to the southwest of the dam and the canal outlet works which is through the maximum section of the dam. The sill of the spillway is at elevation 2086.70. The normal discharge capacity of the canal outlet works is 400 cubic feet per second with a maximum discharge of 1,150 cubic feet per second. The canal outlet works consist of a concrete intake structure with trash racks and a bulkhead gate; a 72-inch-diameter steel-lined concrete conduit; a 5 by 5-foot high-pressure guard gate in the center of the embankment; a 72-inch-diameter steel pipe in the downstream horseshoe conduit; a control structure containing two 3-foot 6-inch by 3-foot 6-inch high-pressure regulating gates; and a hydraulic jump-type stilling basin which empties into the Fullerton Canal. A wave suppressor structure at the end of the stilling basin was built under the Fullerton Canal contract.

The west access road from the paved county road to the right abutment of the dam provides access to the dam. The county road relocation embankment across the upper part of the reservoir consists of a homogeneous, compacted embankment of zone 1 covered with 1 foot of soil-cement on the upstream and downstream faces, with approximately 6 inches of soil-cement covering the crest. A 78-inch diameter concrete culvert with a baffled apron drop provides a waterway through the embankment. A

relocated county road crosses the reservoir on the embankment. The relocated county road work within the reservoir boundary consists of a constructed and asphalt surfaced roadway of approximately 2.3 miles in length.

Kent Diversion Works and Canal-

The Kent facilities were transferred from construction status to Reclamation O&M status on October 1, 1993.

Kent Canal, 4.6 miles long, begins at the Kent Diversion Structure on the North Loup River located 7.5 miles west of Burwell, Nebraska, and joins the Mirdan Canal 3 miles west of Burwell at Mirdan Canal station 242+53.

The canal is a 350 cubic feet per second (cfs) capacity membrane-lined canal between the Parshall flume at Kent Canal station 61+21.25 and the inlet to Mirdan Canal at Kent Canal station 254+39. The membrane lining for the canal is 20 mil thick PVC sheets 66 feet in width. The canal is unlined from the beginning at canal station 10+93.13 at the diversion structure to the Parshall flume at canal station 61+21.25. Coarse gravel has been placed on the side slopes of the unlined portion of the canal. There is a wider and deeper section of canal between stations 25+50 and 48+50 which serves as a settling basin.

The membrane-lined portion of the canal has a bottom width of 16 feet with 2.5:1 side slopes. The water depth is 6.1 feet at full capacity with a height to the O&M road of 8.8 feet. The unlined canal has the same dimensions with a 6.0 foot depth of water at full capacity. The settling basin has a bottom width of 34 feet with 2:1 side slopes and a depth of 8 feet at full capacity.

There are two county road bridges and three farm bridges. In addition, there are two turnouts, one at station 61+21.25 to be used to drain water around the Parshall flume which is located at station 61+27.25. The other turnout at station 254+31 near the Mirdan inlet structure is to be used to drain Kent Canal through a 12-inch diameter outlet pipe. The Twin Loups Reclamation District attached a 12-inch diameter pipeline to the turnout stub and the turnout is fully functional for draining the canal. There are four reinforced concrete cross drainage pipe culverts under the canal and a concrete cattle crossing.

The diversion structure consists of a concrete structure for the canal headworks and river gates with an earthen dike across the North Loup River. The river gates located on the north side of the river consist of one 15- by 8.5-foot sluiceway radial gate and three 25- by 8.5 foot radial gates. The 20- by 5-foot radial gate for canal headworks is protected by steel trash racks. The diversion structure incorporates an undersluice to

remove the suspended river bed material from the water entering the canal headworks. Steel stop logs with lifting devices are provided for the river and sluiceway gates.

In addition small stockpiles of 36-inch and 18-inch riprap were placed on both sides of the river near the diversion structure. A 20,000 ton stockpile of gravel cover material for the membrane lining also exists near the canal.

Mirdan Canal, Section No. 1-

Mirdan Canal, Section No.1, was transferred from construction status to Reclamation O&M status on April 2, 1987.

The water supply works consist of that portion of Mirdan Canal, Section No. 1 that extends from Calamus Dam to the confluence of the Geranium Canal at Station 990+00. The water supply portion of the canal is approximately 18 miles in length. The entire section of canal consists of approximately 19 miles of concrete lined canal, 5 miles of which will carry the combined flows from the Mirdan Canal and the existing Taylor-Ord Canal.

Structures in the water supply portion of the canal include a Parshall flume, 3 siphons, 2 trapezoidal wash siphons, 3 radial gate check structures, farm and lateral turnouts, 1 state highway bridge, 8 county road bridges, 12 farm bridges, an inlet structure for the Kent Canal, an outlet structure for the Geranium Canal, and inlet and outlet structures for the Taylor-Ord Canal. The capacity of the canal is 720 cubic feet per second (cfs) except in the combined joint-use section where the capacity is 870 cfs. To provide protection from uncontrolled inflows in the combined joint-use section of the canal, an emergency overflow side channel wasteway is currently being constructed with the completion scheduled for April 1997.

The distribution works portion of Mirdan Canal Section No. 1 includes one siphon with radial gate and a side channel wasteway.

Geranium Canal Pumping Plant and Forebay-

The Geranium Pumping Plant and Forebay were transferred from construction status to Reclamation O&M status on April 1, 1987.

The Geranium Canal Pumping Plant consists of one outdoor-type reinforced concrete pumping plant which includes 345 linear feet of 60-inch diameter steel discharge pipe line, 9 motor-driven vertical shaft pumping units, and one switchyard which includes a 2,500 volt motor control center, a 34.5 kilo-volt transformer, and a non-segregated-phase-bus. The Geranium Canal Forebay consists of the canal inlet structure located at station 990+00, 0.8 mile of unlined canal with a capacity of 200 cfs, one farm road

bridge, and three concrete cross drainage culvert structures. The forebay ends at the canal pumping plant.

O&M Headquarters and Related Facilities-

The Headquarters and related facilities were transferred from construction status to Reclamation O&M status on March 4, 1987.

The O&M Headquarters consist of a 6,800 square foot pre-engineered metal building including an office portion and a shop/garage facility; a 1,500 square foot concrete block warehouse building; a fuel storage/dispensing system; a loading dock; and a fenced lot. In addition, also constructed at the headquarters site is an open front metal-clad wooden pole storage building. The pole storage building is used for storage of core samples from the geologic explorations at the Davis Creek Dam. The O&M Headquarters is located approximately one mile west of Scotia, Nebraska, in Greeley County.

Other facilities include the Calamus Dam caretaker's residence located downstream of the dam approximately 5 miles northwest of Burwell, Nebraska, in Garfield County. The residence consists of a 1,716 square foot wood frame house with a one car attached garage. The residence is adjacent to a 24-foot by 60-foot pre-engineered metal building utilized as a materials laboratory during the construction of the Calamus Dam.

Operation and Maintenance

The Twin Loups Reclamation District Operating Authority has operated and maintained all portions of the North Loup Division from the time of transfer from construction status to Reclamation operation and maintenance status up to the time of transfer from Reclamation O&M status to District O&M status. A contract between the Twin Loups Irrigation District and the Twin Loups Reclamation District was made on April 7, 1986 creating the Twin Loups Reclamation District Operating Authority. This Operating Authority is responsible for the operation and maintenance of both the Water Supply Works and the Distribution System.

This work has been accomplished under the following three contracts:

- (1) Interim O&M Contract, No. 6-CP-60-02060, provides for operation and maintenance services on the North Loup Division for the period of time between the completion of construction of any portion of the system and its transfer to District O&M status.
- (2) Contract for Drainage and Minor Construction, No. 6-07-70-W0114, provides for priming, puddling and minor drainage and construction items.

(3) Temporary Water Service Contract, No 6-07-60-W0272, provides interim water service during construction of the North Loup Division water distribution works to water users eligible to receive service.

The Interim O&M contract was executed so that Reclamation would not have to employ 12 to 15 persons to perform operation and maintenance, and in addition the contract ensures an effective and efficient transfer of operation and maintenance activities to the District. It also enabled the District to develop a qualified, trained, and experienced operation and maintenance staff while under the general supervision of the Bureau.

Following transfer of Block I and Block II of the distribution system to the District, a large portion of the movable property and equipment was transferred to the District. The subsequently purchased property and equipment is currently being transferred to the District.

An inspection for the transfer from Reclamation O&M status to District O&M status of the Water Supply Works facilities was made by representatives from Reclamation and the District on August 27 and 28, 1996. All construction related deficiencies for the Water Supply Works have been either corrected or adequately documented to provide for their future correction in fiscal year 1997 with the necessary funding to be used in accordance with budgetary policy.



United States Department of the Interior

BUREAU OF RECLAMATION
 Great Plains Region
 Nebraska-Kansas Area Office
 P. O. Box 1607
 Grand Island, Nebraska 68802-1607

IN REPLY REFER TO:

NK-ENG

FEB 20 1997

Donald Kilday, President
 Twin Loups Irrigation District
 P.O. Box 98
 Scotia, NE 68875

Subject: Notification of Transfer of Certain Irrigation Facilities from Reclamation Operation and Maintenance (O&M) Status to Water User Organization O&M Status, Block IV - The Distribution System of the North Loup Project - North Loup Division - Pick-Sloan Missouri Basin Program, Nebraska

Dear Mr. Kilday:

Enclosed is a copy of the letter dated February 14, 1997, from the Regional Director to the Commissioner of Reclamation notifying him of the transfer to your District the care, operation, and maintenance of Block IV of the subject distribution system as of January 1, 1997.

Accordingly, effective January 1, 1997, your District acquired the care, operation, and maintenance of Block IV of the North Loup Project pursuant to Article No. 4.b.(2)d.(3) of Contract No. 6-07-70-W0115 (formerly 14-06-700-8401), as amended, between the Twin Loups Irrigation District and the United States. The Block IV distribution system is more particularly described as the Fullerton Canal Sections 2 and 3, from Station 687+30 (outlet transition of the North Loup River siphon) to the end near Fullerton, Nebraska, and the associated canal and lateral pipelines.

Sincerely,

R. J. Gyllenberg
 Area Manager

Enclosure
 cc w/enclosure:

Ron Wolf, General Manager
 Twin Loups Irrigation District
 P.O. Box 98
 Scotia, NE 68875

Donald Hughes, President
 Twin Loups Reclamation District
 P.O. Box 98
 Scotia, NE 68875

bc w/o enclosure:

Regional Director, Billings, MT

Attention: GP-2400(C Peterson)

Stephen Ronshaugen



United States Department of the Interior

BUREAU OF RECLAMATION
 Great Plains Region
 P.O. Box 36900
 Billings, Montana 59107-6900

IN REPLY REFER TO:

GP-2000
 WTR-4.00 NL

FEB 14 1997
 RECEIVED
 Official File Copy
 BOR - NRRU
 Grand Island, NE

FEB 14 1997

MEMORANDUM

NAME	INITIAL	ACTION	DATE
Phil	Phil		2/19
Jari			
Mike	Mike		2-19
Steve	JK		2/24
REMARKS: copy forwarded to twin-lps 2-20-97 bkbe			

To: Commissioner
 Attention: W-1000

From: *acting* Regional Director, Billings, Montana

Subject: Notification to Transfer Certain Irrigation Facilities from Reclamation Operation and Maintenance (O&M) Status to Water User Organization O&M Status, Block IV - The Distribution System of the North Loup Project - North Loup Division - Pick-Sloan Missouri Basin Program, Nebraska

This memorandum notifies you of the transfer of the responsibility for the operation and maintenance of the features of the Block IV distribution system of the North Loup Project irrigation facilities to Twin Loups Irrigation District with an effective date of January 1, 1997. The subject irrigation facilities were inspected and transferred from construction status to Reclamation O&M status on November 30, 1994. The North Loup Project, a portion of the Pick-Sloan Missouri Basin Program, is located in Loup, Garfield, Valley, Greeley, Howard, Merrick, and Nance counties, Nebraska.

Attached is a summary document from the Area Manager, Grand Island, Nebraska, providing background information and the general description of the facilities being transferred. No action is required by your office relative to this notification.

Attachment

cc: Director, Technical Service Center
Attention: D-8100
Director, Program Analysis Office
Attention: D-5500
Area Manager, Grand Island, Nebraska
(each w/copy of attachment)

1-17-97

**The Transfer Of Block IV
From Reclamation O&M Status to Twin Loups Irrigation District O&M Status
The Distribution System of the North Loup Project
North Loup Division, Nebraska**

Background Information

By letter of December 16, 1994, the Twin Loups Irrigation District (District) was advised of the availability of water for Block IV lands, which includes all lands served from the Fullerton Canal, Sections 2 and 3, from Station 687+30 (Outlet Transition of the North Loup River Siphon) to the end near Fullerton, Nebraska. On December 21 and 22, 1994, an inspection was conducted to transfer Fullerton Canal, Sections 2 and 3 and the associated canal and lateral pipelines from construction status to Reclamation O&M status. The District representatives were present during this inspection tour. The contractor was notified on November 25, 1994, of the acceptance and substantial completion of the contract. Since that time the District, under Temporary Water Service Contract No. 6-07-60-W0272 and Interim Operation and Maintenance Contract No. 6-CP-60-02060, has delivered water and accomplished the necessary O&M for Block IV.

As originally provided in Contract No. 6-07-70-W0115 (formerly No. 14-06-700-8401) between the United States and the District, all project lands below Davis Creek Reservoir were included in Block III. It was later determined that it was in the best interests of both the District and the United States to split Block III into two blocks and redefine Block III as essentially being those irrigable lands lying west of the North Loup River served from Fullerton Canal, Section 1 to Station 687+30 and Elba Canal; and Block IV as being those irrigable lands east of the North Loup River served from Fullerton Canal Sections 2 and 3. A contract amendment was signed October 21, 1993, which redefined Block III into Blocks III and IV and established January 1, 1994, as the date for transfer of the redefined Block III to the District for its care, operation, and maintenance. The effective date of transfer of Block IV to the District for its care, operation, and maintenance is January 1, 1997. This is also the date for commencement of the seven year development period for Block IV.

In accordance with the provisions of Reclamation Instructions 232.0.7 and Contract No. 6-07-70-W0115, the care, operation, and maintenance of the features of the Block IV distribution system is transferred to the Twin Loups Irrigation District effective January 1, 1997.

General Description of Facilities Being Transferred

The North Loup Division project, a part of the Pick-Sloan Missouri Basin Program, is located in Loup, Garfield, Valley, Greeley, Howard, Merrick, and Nance counties in Nebraska. The facilities associated with Block IV to be transferred are the Fullerton Canal, Sections 2 and 3, and associated canal and lateral pipeline systems. Sections 2 and 3 of the Fullerton Canal, Fullerton Pipe Canal, and Fullerton Pipe Laterals, are in an area located north of the town of Elba in Howard County, Nebraska and extend to the town of Fullerton in Nance County, Nebraska. Section 2 of Fullerton Canal begins at the outlet of the siphon under the North Loup River just north of Elba at Station 687+30. Section 3 begins at the Spring Creek siphon outlet near Cushing, Nebraska at Station 1471+00. The Fullerton Section 3 Pipe Canal begins approximately 4.5 miles west of the town of Fullerton and ends near the west edge of Fullerton. The Fullerton Pipe Laterals branch off of both the open canal and the pipe canal.

The open portion of Fullerton Canal, Sections 2 and 3, consist of approximately 34 miles of earth canal ranging from 270 to 36 cubic feet per second (cfs) in capacity. Two short lengths (400 feet and 800 feet) of the canal are membrane lined to control seepage. Fullerton Pipe Canal and Fullerton Pipe Laterals consist of 31.8 miles of buried pipelines ranging from 27 inches to 8 inches in diameter. The Fullerton Pipe Canal is 4.4 miles long, while the pipe laterals are 26.4 miles in length. The flow rates in the pipe canal range from 24.0 cfs to 2.0 cfs, while the flow rates in the pipe laterals range from 21.0 cfs to 2.0 cfs.

The open canal structures include 39 inverted pipe siphons, 8 radial gate check inlet structures, 20 slide gate check structures, 3 wasteways, 1 emergency overflow wasteway, 1 pipe inlet structure, 18 bridges, 40 cross-drainage culverts, 1 concrete flume overchute, 1 steel pipe overchute, 38 lateral turnouts, 15 farm turnouts, 5 siphon lateral deliveries, and 3 siphon farm deliveries. The canal and lateral pipelines include 164 farm delivery installations as well as air valves, blowoffs, pipe vents, meters, valves, drains, and fittings.

Operation and Maintenance

The Twin Loups Reclamation District Operating Authority has operated and maintained all portions of the North Loup Division from the time of transfer from construction status to Reclamation O&M status up to the time of transfer from Reclamation O&M status to District O&M status. A contract between the Twin Loups Irrigation District and the Twin Loups Reclamation District was made on April 7, 1986 creating the Twin Loups Reclamation District Operating Authority. This Operating Authority is responsible for the operation and maintenance of both the Water Supply Works and the Distribution System.

The O&M for the project has been accomplished under the following three contracts:

- (1) Interim O&M Contract, No. 6-CP-60-02060, provides for operation and maintenance services on the North Loup Division for the period of time between the completion of construction of any portion of the system and its transfer to District O&M status.
- (2) Contract for Drainage and Minor Construction, No. 6-07-70-W0114, provides for priming, puddling, and minor drainage and construction items.
- (3) Temporary Water Service Contract, No 6-07-60-W0272, provides interim water service during construction of the North Loup Division water distribution works to water users eligible to receive service.

The Interim O&M contract was executed so that Reclamation would not have to employ 12 to 15 persons to perform interim operation and maintenance, and in addition the contract ensures an effective and efficient transfer of operation and maintenance activities to the District. It also enabled the District to develop a qualified, trained, and experienced operation and maintenance staff while under the general supervision of the Bureau.

Following transfer of Block I and Block II to the District, a large portion of the movable equipment was transferred to the District. The subsequently purchased equipment will be transferred to the District when the water supply works is transferred to the Reclamation District for operation and maintenance. The Reclamation District is occupying the headquarters building and associated related facilities. These facilities and the headquarters building will be transferred for the District's use at the time of transfer of the water supply works.

An inspection for the transfer from Reclamation O&M status to District O&M status of the Block IV facilities was made by representatives from Reclamation and the District on August 27 and 28, 1996. Since Block IV is the final block to be transferred to the District, the inspection also addressed and reviewed deficient or incomplete items previously identified during the final transfer inspections for Blocks I, II, and III. All construction related deficiencies for Blocks I, II, III & IV have been either corrected or documented to provide for their future correction in fiscal year 1997 with the necessary funding to be used in accordance with budgetary policy.



United States Department of the Interior



BUREAU OF RECLAMATION
Great Plains Region
Nebraska-Kansas Area Office
P.O. Box 1607
Grand Island, Nebraska 68802-1607

IN REPLY REFER TO:

NK-100
LND-6.00 NL

JUN 16 2005

Joseph C. Novotny, President
Twin Loups Irrigation District
Rural Route 1
Elyria, NE 68837

Donald Hughes, President
Twin Loups Reclamation District
P.O. Box 216
Scotia, NE 68875

Subject: Final Irrigable Acre Determination, Twin Loups Irrigation District, North Loup Division, Pick-Sloan Missouri Basin Program, Nebraska

Dear Messrs. Novotny and Hughes:

The following information is being provided concerning the completion of the final irrigable acre survey for the North Loup Division. Enclosed is a tabulation of the project acres by 40-acre subdivision for all classified, service available lands. The acres for each irrigation block are as follows:

	BLOCK ACRES	SYSTEM ACRES
BLOCK 1	24,277.9	
Mirdan Canal System, Sections 1, 2 and 3		13,332.4
Geranium Canal System		10,945.5
BLOCK 2	9775.7	
Scotia Canal System, Sections 1 and 2		9,775.7
BLOCK 3	6,545.2	
Fullerton Canal System, Section 1		2,590.1
Elba Canal System		3,955.1
BLOCK 4	14,305.5	
Fullerton Canal System, Section 2		3,577.8
Fullerton Canal System, Section 3		10,727.7
TOTAL ACRES	54,904.3	

As provided in Amendment 4 to Contract Between the United States and the Twin Loups Irrigation District Providing for the Construction and for Operation and Maintenance of a Distribution System, Contract No. 6-07-70-W0115, "the development period for each irrigation block will commence January 1 of the year following the year during which a full water supply becomes available to the entire block." Following is a summary of the Development Periods for each of the irrigation blocks:

BLOCK #	DEVELOPMENT PERIOD (YEARS)	BEGINNING OF DEVELOPMENT	END OF DEVELOPMENT
1	6	January 1, 1990	December 31, 1995
2	7	January 1, 1991	December 31, 1996
3	7	January 1, 1994	December 31, 2000
4	7	January 1, 1997	December 31, 2003

Thank you and your staff for your assistance and cooperation in completing this work. If you have any questions, please contact Stephen Ronshaugen at the above address, or telephone 308-389-5304.

Sincerely,

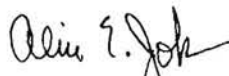

Alice E. Johns
Area Manager

Enclosure

cc: Ron Wolf, General Manager
Twin Loups Reclamation/Irrigation Districts
P.O. Box 98
Scotia, NE 68875
(w/enclosure)

Regional Director, Billings, Montana
GP-3100 (George St. George)
(w/enclosure)

bc: NK-300 (Kube)
NK-310 (Wood)
NK-400 (Swanda)
(w/enclosure)

Exhibit 4 - Tabulation of Classified, Service Available Lands

				Page 1 of 49														
				Canal	Irrigated	Total Ac	LEGAL	CLSS	CLSS	CLSS	CLSS	INCD	TOTAL	NON	FEE	TOTAL		
NAME AND DESCRIPTION	T	R	S	Sys	Acres	SERVED BYQUR	DESCRIPTION	I	II	III	IV	IRRIG AC	IRRIGED ACRES	IRRIG ACRES	ROW	ACRES		
WELNIAK FARMS (Rich & Jeff)	20	15	33	M	0	46.9	NE4SE4						0	39.7		39.7		
WELNIAK FARMS (Rich & Jeff)	20	15	33	M	0		NW4SE4						0	39.5		39.5		
WELNIAK FARMS (Rich & Jeff)	20	15	33	M	20.4		SW4SE4	2.7	2.2	1.7	11.9	1.9	20.4	19.1		39.5		
WELNIAK FARMS (Rich & Jeff)	20	15	33	M	26.5		SE4SE4	14.5	6.3	5.7			26.5	13.3		39.8		
WELNIAK FARMS (Rich & Jeff)	20	15	33	M	0	26.7	NE4SW4			0	0		0	39.7		39.7		
WELNIAK FARMS (Rich & Jeff)	20	15	33	M	0		NW4SW4					0	0	31.5	8.2	39.7		
WELNIAK FARMS (Rich & Jeff)	20	15	33	M	0.9		SW4SW4					0.9	0.9	38.8		39.7		
WELNIAK FARMS (Rich & Jeff)	20	15	33	M	25.8		SE4SW4	8.4	13.5	0	3.9		25.8	13.9		39.7		
WELNIAK FARMS (Rich & Jeff)	19	15	4	M	0.1	36.2	NE4NE4	0.1					0.1	36.5		36.6		
WELNIAK FARMS (Rich & Jeff)	19	15	4	M	29.3		NW4NE4			27.7		1.6	29.3	7.1		36.4		
WELNIAK FARMS (Rich & Jeff)	19	15	4	M	6.8		SW4NE4			2.7		4.1	6.8	30.9		37.7		
WELNIAK FARMS (Rich & Jeff)	19	15	4	M	0		SE4NE4						0	37.7		37.7		
WELNIAK FARMS (Rich & Jeff)	19	15	4	M	36.5	65.6	NE4NW4	19.5	15.1		1.9		36.5			36.5		
WELNIAK FARMS (Rich & Jeff)	19	15	4	M	11.7		NW4NW4	1.8	7.5		2.4		11.7	22.9	1.7	36.3		
WELNIAK FARMS (Rich & Jeff)	19	15	4	M	1.4		SW4NW4		1.4				1.4	35.7		37.1		
WELNIAK FARMS (Rich & Jeff)	19	15	4	M	16		SE4NW4	12.4	1.7			0.3	16	21.5		37.5		
WELNIAK FARMS (Rich & Jeff)	19	15	4	M	15.1	46.1	NE4SW4		1.7		13.4		15.1	24.6		39.7		
WELNIAK FARMS (Rich & Jeff)	19	15	4	M	10.8		NW4SW4				10.8		10.8	29		39.8		
WELNIAK FARMS (Rich & Jeff)	19	15	4	M	0		SW4SW4						0	30.8	9	39.8		
WELNIAK FARMS (Rich & Jeff)	19	15	4	M	20.2		SE4SW4		20.2				20.2	16.6	2.8	39.6		
POTRZEBA, JOHN Mrs.	19	15	8	M	20.2	74.4	NE4NE4		12.7	4.4	3.1		20.2	19.9		40.1		
POTRZEBA, JOHN Mrs.	19	15	8	M	23.9		NW4NE4		12.7	7.8	3.4		23.9	15.9		39.8		
POTRZEBA, JOHN Mrs.	19	15	8	M	21.6		SW4NE4		3.9	16.1	1.6		21.6	18.2		39.8		
POTRZEBA, JOHN Mrs.	19	15	8	M	8.3		SE4NE4			1.3	7		8.3	31.8		40.1		
POTRZEBA, JOHN Mrs.	19	15	8	M	0.4		NW4SE4				0.3		0.4			0.4		
POTRZEBA, VERNON AND MERCEDES	19	15	9	M	6.9	94.9	NE4SE4				5.7	1.2	6.9	27.9	4.9	39.7		
POTRZEBA, VERNON AND MERCEDES	19	15	9	M	38.2		NW4SE4			15.6	22.6		38.2	1.4		39.6		
POTRZEBA, VERNON AND MERCEDES	19	15	9	M	38.2		SW4SE4		6	8.8	23.4		38.2	1.1		39.3		
POTRZEBA, VERNON AND MERCEDES	19	15	9	M	11.6		SE4SE4			0.9	10.3	0.4	11.6	23.3	4.5	39.4		
POTRZEBA, VERNON AND MERCEDES	19	15	9	M	24.5	48.6	NE4SW4				24.5		24.5	15.2		39.7		
POTRZEBA, VERNON AND MERCEDES	19	15	9	M	0		NW4SW4						0	39.8		39.8		
POTRZEBA, VERNON AND MERCEDES	19	15	9	M	0		SW4SW4						0	39.8		39.8		
POTRZEBA, VERNON AND MERCEDES	19	15	9	M	24.1		SE4SW4			11		13.1	24.1	15.6		39.7		
POTRZEBA, JOHN Mrs.	19	15	9	M	0	21	NE4NW4						0	35.4	4.3	39.7		
POTRZEBA, JOHN Mrs.	19	15	9	M	14		NW4NW4			11.4		2.6	14	25.8		39.8		
POTRZEBA, JOHN Mrs.	19	15	9	M	7		SW4NW4			4.4		2.6	7	32.8		39.8		
POTRZEBA, JOHN Mrs.	19	15	9	M	0		SE4NW4						0	39.8		39.8		
POTRZEBA, JOHN Mrs.	19	15	16	M	38.2	100.8	NE4NW4			19.2	18.8	0.2	38.2	1.8		40		
POTRZEBA, JOHN Mrs.	19	15	16	M	7.9		NW4NW4			5.1	2.7	0.1	7.9	32.1		40		
POTRZEBA, JOHN Mrs.	19	15	16	M	15.3		SW4NW4			10.1	0.8	3.7	0.7	15.3	24.6	39.9		
POTRZEBA, JOHN Mrs.	19	15	16	M	39.4		SE4NW4			17.3	21.4	0.7	39.4	0.5		39.9		
POKORNEY, MARILYN	19	15	16	M	10.7	47.3	SW4SE4			6.4	4.3		10.7	23.3	5.8	39.8		
POKORNEY, MARILYN	19	15	16	M	0		SE4SE4							39.9		39.9		
POKORNEY, MARILYN	19	15	16	M	0.3		SW4SW4				0.3		0.3	39.6		39.9		
POKORNEY, MARILYN	19	15	16	M	36.3		SE4SW4			12	24.3		36.3	3.2	0.3	39.8		
KOKES FARMS INC. Rudolf	19	15	21	M	0	14.7	NE4NE4						0	40.2		40.2		
KOKES FARMS INC. Rudolf	19	15	21	M	4.6		NW4NE4				4.6		4.6	32	3.6	40.2		
KOKES FARMS INC. Rudolf	19	15	21	M	10.1		SW4NE4				10.1		10.1	26.7	3.3	40.1		
KOKES FARMS INC. Rudolf	19	15	21	M	0		SE4NE4						0	40.1		40.1		
KOKES FARMS INC. Rudolf	19	15	21	M	37.9	143.6	NE4NW4	21.8	11.3	4.8			37.9	1.1	1.2	40.2		
KOKES FARMS INC. Rudolf	19	15	21	M	32.7		NW4NW4	15.3	6.4	1.9	9.1		32.7	7.4		40.1		
KOKES FARMS INC. Rudolf	19	15	21	M	33.6		SW4NW4	12	13.2	5.7	2.7		33.6	6.6		40.2		
KOKES FARMS INC. Rudolf	19	15	21	M	39.4		SE4NW4	7.7	17.1	14.6			39.4	0.1	0.8	40.3		
KOKES CHARLES	19	15	21	M	33.3	143.5	NE4SW4	19.5	13.8				33.3		7	40.3		
KOKES CHARLES	19	15	21	M	39.1		NW4SW4	10	6.7		22.4		39.1	1.2		40.3		
KOKES CHARLES	19	15	21	M	38.6		SW4SW4	4.6	12.2		21.8		38.6	1.8		40.4		
KOKES CHARLES	19	15	21	M	32.4		SE4SW4	21.2	11.2				32.4	0.9	7.1	40.4		

Tabulation of Classified, Service Available Lands

NAME AND DESCRIPTION	T	R	S	Canal Sys	Irrigated	Total Ac	LEGAL	CLSS I	CLSS II	CLSS III	CLSS IV	INCD	TOTAL	NON	FEE ROW	TOTAL	
					Acres	BYQUR	DESCRIPTION					IRRIG AC	IRRIGED ACRES	IRRIG ACRES			
					QurQur												
KOKES CHARLES	19	15	21 M		0.1	0.1	SE4NW4		0.1				0.1				0.1
JACKSON M	19	15	21 M		29.1	58.8	NW4SE4			6.9	22.2		29.1	10.1	0.5		39.7
JACKSON M	19	15	21 M		29.7		SW4SE4			4	25.7		29.7	10			39.7
PETSKA DONALD / (K. PETSKA)?	19	15	25 M		0	12	NE4SE4						0	39.8			39.8
PETSKA DONALD / (K. PETSKA)?	19	15	25 M		0		NW4SE4						0	39.8			39.8
PETSKA DONALD / (K. PETSKA)?	19	15	25 M		0		SW4SE4						0	39.9			39.9
PETSKA DONALD / (K. PETSKA)?	19	15	25 M		12		SE4SE4			9.2	2.8		12	27.9			39.9
WALKOWIAK, SIMON D/GARNETT A.	19	15	28 M		0	62.2	NE4SE4						0	40			40
WALKOWIAK, SIMON D/GARNETT A.	19	15	28 M		24.2		NW4SE4			12.7	11.5		24.2	15.8			40
WALKOWIAK, SIMON D/GARNETT A.	19	15	28 M		35.2		SW4SE4			34.8	0.4		35.2	4.8			40
WALKOWIAK, SIMON D/GARNETT A.	19	15	28 M		2.8		SE4SE4			2.8			2.8	37.2			40
PETSKA, DONALD	19	15	35 M		0	23.1	NE4NE4						0	39.4			39.4
PETSKA, DONALD	19	15	35 M		0		NW4NE4						0	39.5			39.5
PETSKA, DONALD	19	15	35 M		0.2		SW4NE4			0.2			0.2	39.3			39.5
PETSKA, DONALD	19	15	35 M		22.9		SE4NE4			14.7	8.2		22.9	16.5			39.4
PETSKA, DONALD	19	15	35 M		38.2	48.1	NE4SE4			14.3	17.8	6.1	38.2	1.4			39.6
PETSKA, DONALD	19	15	35 M		2.1		NW4SE4				0.4	1.7	2.1	37.8			39.9
PETSKA, DONALD	19	15	35 M		0		SW4SE4						0	39.9			39.9
PETSKA, DONALD	19	15	35 M		7.8		SE4SE4			6.9	0.9		7.8	31.8			39.6
KRAJNIK, DUANE	19	15	36 M		31.6	126.8	NE4NW4			13.9	15.9	1.8	31.6	8.1			39.7
KRAJNIK, DUANE	19	15	36 M		28.5		NW4NW4			8	13.7	6.8	28.5	11.1			39.6
KRAJNIK, DUANE	19	15	36 M		31.4		SW4NW4			15.9	4.2	10.1	31.4	8.2			39.6
KRAJNIK, DUANE	19	15	36 M		34.9		SE4NW4			0.6	4.2	27.8	34.9	4.8			39.7
KRAJNIK, DUANE	19	15	36 M		0.2		NE4SW4			0.1		0.1	0.2				0.2
KRAJNIK, DUANE	19	15	36 M		0.2		NW4SW4			0.2			0.2				0.2
PETSKA, DONALD	19	14	30 M		2	66	NE4SW4			0.6	1.4		2	37.8			39.8
PETSKA, DONALD	19	14	30 M		2.8		NW4SW4				2	0.8	2.8	35.7			38.5
PETSKA, DONALD	19	14	30 M		37.6		SW4SW4			15.4	18.4	3.8	37.6	0.9			38.5
PETSKA, DONALD	19	14	30 M		23.6		SE4SW4			15.6	8	0	23.6	16.3			39.9
EPPENBACH, RITA	18	15	1 M		30	50.2	NE4NE4 W/CRK			2.6	1.8	25.6	30	10.4			40.4
EPPENBACH, RITA	18	15	1 M		20.1		NW4NE4			15.2	4.9		20.1	21.1			41.2
EPPENBACH, RITA	18	15	1 M		0.1		SW4NE4			0.1			0.1				0.1
WAGRI BUSINESS FARMS (Larry)	18	15	1 M		39	48.7	SW4NE4			26.4	12.6		39	2.2			41.2
WAGRI BUSINESS FARMS (Larry)	18	15	1 M		9.7		SE4NE4 W/CRK			8.5	1.2		9.7	30.8			40.5
WAGNER, DONALD L. ETAL	18	15	1 M		30.7	104.6	NE4SW4			18.3	9.2	3.2	30.7	8.5			39.2
WAGNER, DONALD L. ETAL	18	15	1 M		20.5		NW4SW4			8.5	2.2	9.8	20.5	18.5			39
WAGNER, DONALD L. ETAL	18	15	1 M		31.2		SW4SW4			11.3	16.6	3.3	31.2	7.7			38.9
WAGNER, DONALD L. ETAL	18	15	1 M		22.2		SE4SW4	3.8		7.8	8.8	1.8	22.2	16.9			39.1
WAGRI BUSINESS FARMS	18	15	1 M		7.6	71.9	NE4SE4 W/CRK						7.6				7.6
WAGRI BUSINESS FARMS	18	15	1 M		35.2		NW4SE4W/CRK			17	18.2		35.2				35.2
WAGRI BUSINESS FARMS	18	15	1 M		29.1		SW4SE4 W/CRK			13.3	11.1	4.7	29.1	6.4			35.5
WAGRI BUSINESS FARMS	18	15	1 M		0		SE4SE4 W/CRK						0				0
WAGNER, DONALD L. - GERTRUDE	18	15	2 M		35.4	115.1	NE4SE4			8.5	22.1	4.8	35.4	4.3			39.7
WAGNER, DONALD L. - GERTRUDE	18	15	2 M		38		NW4SE4	25.7		10	2.3		38	1.5			39.5
WAGNER, DONALD L. - GERTRUDE	18	15	2 M		22.1		SW4SE4			16	6.1		22.1	17.1			39.2
WAGNER, DONALD L. - GERTRUDE	18	15	2 M		19.6		SE4SE4			17	2.6		19.6	19.8			39.4
SETLIK, RAY & MARY ELLEN	18	15	2 M		21.3	110.1	NE4NW4			14.5	6.8		21.3	21.2			42.5
SETLIK, RAY & MARY ELLEN	18	15	2 M		34.2		NW4NW4			30.6	3.6		34.2	8			42.2
SETLIK, RAY & MARY ELLEN	18	15	2 M		21.5		SW4NW4			21	0.5		21.5	21.2			42.7
SETLIK, RAY & MARY ELLEN	18	15	2 M		33.1		SE4NW4			9.4	15.1	8.6	33.1	9.7			42.8
JACKSON, MIKE	18	15	2 M		39.1	147.4	NE4SW4			0.7	21.4	8.3	39.1	0.5			39.6
JACKSON, MIKE	18	15	2 M		38.3		NW4SW4			17.9	18.6	1.8	38.3	1.3			39.6
JACKSON, MIKE	18	15	2 M		30.8		SW4SW4			17.6	13.2		30.8	8.7			39.5
JACKSON, MIKE	18	15	2 M		38.8		SE4SW4			17.6	16.2	0.7	38.8	0.8			39.6
JACKSON, MIKE	18	15	2 M		0.2		NW4SE4				0.2		0.2				0.2
JACKSON, MIKE	18	15	2 M		0.2		SW4SE4				0.1		0.2				0.2
KRAJNIK, DUANE	18	15	3 M		0	60.1	NE4NW4			0	0		0	44.1			44.1

Tabulation of Classified, Service Available Lands				Page 3 of 49												TOTAL		NON		TOTAL	
NAME AND DESCRIPTION	T	R	S	Canal Sys	Irrigated Acres QurQur	Total Ac SERVED BYQUR	LEGAL DESCRIPTION	CLSS I	CLSS II	CLSS III	CLSS IV	INCD IRRIG AC	IRRIG ACRES	NON IRRIG ACRES	FEE ROW	TOTAL ACRES					
KRAJNIK, DUANE	18	15	3	M	18.7		NW4NW4			17.2	0.8	0.7	18.7	20.3	5.9	44.9					
KRAJNIK, DUANE	18	15	3	M	36.6		SW4NW4			22	10.4	4.2	36.6	2.1	6.4	45.1					
KRAJNIK, DUANE	18	15	3	M	4.8		SE4NW4			4.8			4.8	39.5		44.3					
SETLIK, RAYMOND	18	15	3	M	0	31	NE4SW4						0	37.1		37.1					
SETLIK, RAYMOND	18	15	3	M	5.6		NW4SW4				5.6		5.6	24.1	6.4	36.1					
SETLIK, RAYMOND	18	15	3	M	25.3		SW4SW4			21.9	3.4		25.3	6.2	4.7	36.2					
SETLIK, RAYMOND	18	15	3	M	0.1		SE4SW4			0.1			0.1	37		37.1					
SETLIK, RAYMOND	18	15	3	M	37.3	79.1	NE4SE4	7.9		27.6		1.8	37.3	1.8		39.1					
SETLIK, RAYMOND	18	15	3	M	13.6		NW4SE4			9	0.5	4.1	13.6	24.6		38.2					
SETLIK, RAYMOND	18	15	3	M	1		SW4SE4					1	1	37.1		38.1					
SETLIK, RAYMOND	18	15	3	M	27.2		SE4SE4			12.9	6.9	7.4	27.2	11.7		38.9					
SETLIK, DAVE	18	15	10	M	17.5	92.6	NE4NW4				17.5		17.5	21.6		39.1					
SETLIK, DAVE	18	15	10	M	4		NW4NW4			3	1		4	29.1	6.2	39.3					
SETLIK, DAVE	18	15	10	M	32.8		SW4NW4			23.8	9		32.8	0.6	5.7	39.1					
SETLIK, DAVE	18	15	10	M	38.3		SE4NW4			37.2	1.1		38.3	0.7		39					
BONNE, JOSEPH et al	18	15	11	M		0	NE4NW4						0	39		39					
BONNE, JOSEPH et al	18	15	11	M			NW4NW4						0	39.1		39.1					
BONNE, JOSEPH et al	18	15	11	M	0		SW4NW4			0			0	39		39					
BONNE, JOSEPH et al	18	15	11	M			SE4NW4						0	38.9		38.9					
SETLIK, RAY & MARY ELLEN	18	15	11	M	33.2	135.4	NE4SW4			3.9	15.1	12.1	2.1	33.2	6.1	39.3					
SETLIK, RAY & MARY ELLEN	18	15	11	M	31.8		NW4SW4			19	12.7		0.1	31.8	7.4	39.2					
SETLIK, RAY & MARY ELLEN	18	15	11	M	37.1		SW4SW4			37.1				37.1	2.3	39.4					
SETLIK, RAY & MARY ELLEN	18	15	11	M	32.9		SE4SW4			13.9	4.7	14.3		32.9	6.7	39.6					
SETLIK, RAY & MARY ELLEN	18	15	11	M	0.2		NW4SE4					0.2		0.2		0.2					
SETLIK, RAY & MARY ELLEN	18	15	11	M	0.2		SW4SE4					0.2		0.2		0.2					
BONNE, RICHARD	18	15	11	M	31.5	125.2	NE4SE4				12	19.5		31.5	8	39.5					
BONNE, RICHARD	18	15	11	M	31.1		NW4SE4				16.4	14.7		31.1	8.1	39.2					
BONNE, RICHARD	18	15	11	M	31.2		SW4SE4				22.5	8.7		31.2	8	39.2					
BONNE, RICHARD	18	15	11	M	31.4		SE4SE4				28.3	2.7	0.4	31.4	8.1	39.5					
LANDMARK FARMS	18	15	14	M	30.8	125.7	NE4SE4			5.7		25.1		30.8	8.7	39.5					
LANDMARK FARMS	18	15	14	M	2003lw	31.1		NW4SE4			24.7		6.4	31.1	8	39.1					
LANDMARK FARMS	18	15	14	M		31.5		SW4SE4			3	18.5	10	31.5	7.5	39					
LANDMARK FARMS	18	15	14	M		32.3		SE4SE4			5.3	9.6	17.4	32.3	7.1	39.4					
LANGE FAMILY TRUST	18	15	14	M			NE4SW4							39.1		39.1					
LANGE FAMILY TRUST	18	15	14	M			NW4SW4							33.5	5.3	38.8					
LANGE FAMILY TRUST	18	15	14	M			SW4SW4							29.4	9.4	38.8					
LANGE FAMILY TRUST	18	15	14	M			SE4SW4							37.6	1.5	39.1					
KRAJNIK, LAUREEN F.	18	15	14	M	40.4	139.3	NE4NW4	33.2	6.3			0.9	40.4	1.2		41.6					
KRAJNIK, LAUREEN F.	18	15	14	M	33.3		NW4NW4	3.4	26			3.9	33.3	3	5.8	42.1					
KRAJNIK, LAUREEN F.	18	15	14	M	28.9		SW4NW4	13.4	12.6			2.9	28.9	6.1	7.1	42.1					
KRAJNIK, LAUREEN F.	18	15	14	M	36		SE4NW4	19.8	13.4			2.8	36	5.5		41.5					
KRAJNIK, LAUREEN F.	18	15	14	M	0.1		NE4SW4	0.1					0.1			0.1					
KRAJNIK, LAUREEN F.	18	15	14	M	0.5		NW4NE4	0.5					0.5			0.5					
KRAJNIK, LAUREEN F.	18	15	14	M	0.1		SW4NE4	0.1					0.1			0.1					
KRAJNIK, LAUREEN F.	18	15	15	M	31.5	62.8	NE4NE4	14.2	17.3				31.5	3.1	7.5	42.1					
KRAJNIK, LAUREEN F.	18	15	15	M	31.3		NW4NE4	8.6	22.7				31.3	5.2	5.2	41.7					
BONNE RICHARD, INC.	18	15	15	M		74.8	NE4NE4						0			0					
BONNE RICHARD, INC.	18	15	15	M	0.2		NW4NE4			0.2			0.2			0.2					
BONNE RICHARD, INC.	18	15	15	M	35.9		SW4NE4			35.9			35.9	5.9		41.8					
BONNE RICHARD, INC.	18	15	15	M	38.7		SE4NE4			38.7			38.7	3.3		42					
BONNE RICHARD	18	15	15	M	35.3	130.2	NE4SE4				35.1	0.2		35.3	3.2	38.5					
BONNE RICHARD	18	15	15	M	32.7		NW4SE4				32.7			32.7	6.1	38.8					
BONNE RICHARD, INC.	18	15	15	M	31.9		SW4SE4				31.9			31.9	6.9	38.8					
BONNE RICHARD, INC.	18	15	15	M	30.3		SE4SE4				30.3			30.3	8.2	38.5					
HACKEL FARMS INC. (Russell)	18	15	23	M	30.4	88	NE4NE4			13.4	4.7	12.3	30.4	8.8		39.2					
HACKEL FARMS INC. (Russell)	18	15	23	M	28		NW4NE4				28	0		28	7.8	3.5	39.3				
HACKEL FARMS INC. (Russell)	18	15	23	M	0.1		SW4NE4				0.1			0.1	36.4	2.9	39.4				
HACKEL FARMS INC. (Russell)	18	15	23	M	29.5		SE4NE4			11.7	8.5	9.3	29.5	6.1	3.8	39.4					

Tabulation of Classified, Service Available Lands

NAME AND DESCRIPTION	T	R	S	Canal Sys	Irrigated Acres	Total Ac SERVED BYQUR	LEGAL DESCRIPTION	CLSS I	CLSS II	CLSS III	CLSS IV	INCD	TOTAL	NON	FEE	TOTAL
												IRRIG AC	IRRIG ACRES	IRRIG ACRES	ROW	ACRES
HACKEL FARMS INC. (Russell)	18	15	23	M	28	124.1	NE4NW4		17.2			10.8	28	7.4	4.3	39.7
HACKEL FARMS INC. (Russell)	18	15	23	M	30.9		NW4NW4		30.9				30.9	8.9		39.8
HACKEL FARMS INC. (Russell)	18	15	23	M	33.9		SW4NW4		11.2	12.3	10.4		33.9	5.7		39.6
HACKEL FARMS INC. (Russell)	18	15	23	M	31.3		SE4NW4		1.9	8.4	21		31.3	8.2		39.5
MASON, MERRILL J. AND MARIE I.	18	15	25	M	24.6	52.5	NW4NW4		21.5		3.1		24.6	9.9	4.8	39.3
MASON, MERRILL J. AND MARIE I.	18	15	25	M	27.7		SW4NW4		7.8	7.2	11.8	0.9	27.7	6	5.5	39.2
MASON, MERRILL J. AND MARIE I.	18	15	25	M	0.2		NW4SW4			0.2			0.2			0.2
BEST, PHYLLIS G.	18	15	25	M	29.2	63.7	NE4NW4		25.8		3.4		29.2	9.4		38.6
BEST, PHYLLIS G.	18	15	25	M	34		SE4NW4		21.4	4.9	7.3	0.4	34	4.5		38.5
BEST, PHYLLIS G.	18	15	25	M	0.5		NE4SW4			0.3	0.2		0.5			0.5
HACKEL, EDWIN C. AND MARLIS C.	18	15	25	M	4.4	22.4	NE4SW4		4.4				4.4	35.8		40.2
HACKEL, EDWIN C. AND MARLIS C.	18	15	25	M	18		SE4SW4		18				18	22.8		40.8
HACKEL, CHARLES AND LOIS	18	15	36	M 2003fw	0.8	96.8	NE4NW4			0.8			0.8	34.7	2.6	38.1
HACKEL, CHARLES AND LOIS	18	15	36	M	29.3		NW4NW4	28.7		0.6			29.3	6.6	2.7	38.6
HACKEL, CHARLES AND LOIS	18	15	36	M	34.1		SW4NW4		3	24.7	6.4		34.1	4.4		38.5
HACKEL, CHARLES AND LOIS	18	15	36	M	32.5		SE4NW4	30.7		0.6	1.2		32.5	3.6	2	38.1
HACKEL, CHARLES AND LOIS	18	15	36	M	0.1		SW4NE4				0.1		0.1			0.1
HACKEL, CHARLES AND LOIS	18	15	36	M	35.9	76.7	NE4SW4	11.6	16.4		7.9		35.9	2.7		38.6
HACKEL, CHARLES AND LOIS	18	15	36	M	28.8		NW4SW4		21	3.6	4.2		28.8	9.6		38.4
HACKEL, CHARLES AND LOIS	18	15	36	M	0.6		SW4SW4		0.6				0.6	36.6		37.2
HACKEL, CHARLES AND LOIS	18	15	36	M	11.3		SE4SW4		11.3				11.3	26.1		37.4
HACKEL, CHARLES AND LOIS	18	15	36	M	0.1		NW4SE4				0.1		0.1			0.1
COOK, WILFRED D. AND EVELYN M.	18	14	21	M	32.8	51	NE4SW4		11.8	19.5		1	32.8	7.1		39.9
COOK, WILFRED D. AND EVELYN M.	18	14	21	M	0		NW4SW4						0	39.9		39.9
COOK, WILFRED D. AND EVELYN M.	18	14	21	M	0		SW4SW4			0			0	39.9		39.9
COOK, WILFRED D. AND EVELYN M.	18	14	21	M	18.2		SE4SW4		1.7	3.8	12.7		18.2	21.7		39.9
COOK, WILFRED D. AND EVELYN M.	18	14	21	M	23.1	105.2	NE4SE4 SCR+H264			15.7	6.7	0.7	23.1	15.3		38.4
COOK, WILFRED D. AND EVELYN M.	18	14	21	M	36.1		NW4SE4		18.9	16.8		0.4	36.1	3		39.1
COOK, WILFRED D. AND EVELYN M.	18	14	21	M	19.6		SW4SE4		17.4		1.9	0.3	19.6	19.5		39.1
COOK, WILFRED D. AND EVELYN M.	18	14	21	M onScotia	26.4		SE4SE4		5.2	2.9	18.2	0.1	26.4	12.8		39.2
WILLOW DELL STOCK FARMS	18	14	22	M	25.4	118.1	NE4SE4		25.4				25.4	17.1		42.5
WILLOW DELL STOCK FARMS	18	14	22	M	23.6		NW4SE4 SEof CRK		19.7	3.9			23.6	8.1		31.7
WILLOW DELL STOCK FARMS	18	14	22	M	38.2		SW4SE4		28.6	9.6			38.2	4.2		42.4
WILLOW DELL STOCK FARMS	18	14	22	M	30.9		SE4SE4		30.3	0.6			30.9	11.5		42.4
CLEMENT, GEORGE AND SISTERS	18	14	22	M	0.3	78.9	NE4SW4		0.3				0.3	40.5		40.8
CLEMENT, GEORGE AND SISTERS	18	14	22	M	22.5		NW4SW4	18.7	2.2	1.6			22.5	18.3		40.8
CLEMENT, GEORGE AND SISTERS	18	14	22	M	25.3		SW4SW4	19	6.3				25.3	15		40.3
CLEMENT, GEORGE AND SISTERS	18	14	22	M	30.8		SE4SW4		30.8				30.8	9.4		40.2
KNAPP, JAY	18	14	23	M	22.4	109.4	NE4SW4		12.6	4.6	4.9	0.3	22.4	16.7		39.1
KNAPP, JAY	18	14	23	M	28.1		NW4SW4		28			0.1	28.1	11		39.1
KNAPP, JAY	18	14	23	M	30.2		SW4SW4		27.3	2.9			30.2	9.7		39.9
KNAPP, JAY	18	14	23	M	28.7		SE4SW4		24.3	4.4			28.7	11.2		39.9
PETERSON FAMILY FARM INC.	18	14	23	M	0.4	18	NE4SE4 S/CREEK					0.4	0.4	11.6		12
PETERSON FAMILY FARM INC.	18	14	23	M	17.4		SE4SE4					17.4	17.4	21.6		39
PETERSON FAMILY FARM INC.	18	14	24	M	0.2		SW4SW4				0.2		0.2			0.2
DUVALL, ARTHUR B.	18	14	24	M	4.3	58.1	NE4SW4		1.2	3.1			4.3	33.8		38.1
DUVALL, ARTHUR B.	18	14	24	M	10.2		NW4SW4			10.2			10.2	27.9		38.1
DUVALL, ARTHUR B.	18	14	24	M	22.7		SW4SW4		1.7	21			22.7	16.5		39.2
DUVALL, ARTHUR B.	18	14	24	M	20.9		SE4SW4		17		3.9		20.9	18.5		39.4
BREDTHAUER, EUGENE	18	14	24	M			NE4NE4						0	38.7		38.7
BREDTHAUER, EUGENE	18	14	24	M 2003fw	0		NW4NE4						0	38.5		38.5
BREDTHAUER, EUGENE	18	14	24	M	0		SW4NE4						0	37.9	0.1	38
BREDTHAUER, EUGENE	18	14	24	M	0		SE4NE4						0	38.1		38.1
BREDTHAUER, EUGENE	18	14	24	M	0	22.1	NE4SE4						0	37.7		37.7
BREDTHAUER, EUGENE	18	14	24	M	1.8		NW4SE4			0.3	1.5		1.8	35.9		37.7
BREDTHAUER, EUGENE	18	14	24	M	20.3		SW4SE4			10.8	9.5		20.3	16.9		37.2
BREDTHAUER, EUGENE	18	14	24	M	0		SE4SE4						0	37.2		37.2
BREDTHAUER, ARVIN	18	14	25	M	22.5	126.1	NE4SW4		1.9			20.6	22.5	17.3		39.8

Tabulation of Classified, Service Available Lands																								
NAME AND DESCRIPTION	T	R	S	Canal Sys	Irrigated Acres QurQur	Total Ac SERVED BYQUR	LEGAL DESCRIPTION	CLSS I	CLSS II	CLSS III	CLSS IV	INCD	TOTAL	NON	FEE	TOTAL								
												IRRIG AC	IRRIGED ACRES	IRRIG ACRES	ROW	ACRES								
BREDTHAUER, ARVIN		18	14	25	M	37.8	NW4SW4		27.7			10.1	37.8	2.1		39.9								
BREDTHAUER, ARVIN		18	14	25	M	31.6	SW4SW4		31.6				31.6	8.2		39.8								
BREDTHAUER, ARVIN		18	14	25	M	34.2	SE4SW4		11.5	22.1		0.6	34.2	5.5		39.7								
BREDTHAUER, ARVIN		18	14	25	M	10.7	NE4SE4					10.7	10.7	27.9		38.6								
BREDTHAUER, ARVIN		18	14	25	M	37.2	NW4SE4		17.1	5.7		14.4	37.2	1.5		38.7								
BREDTHAUER, ARVIN		18	14	25	M	38	SW4SE4		8.7	6		23.3	38	1.3		39.3								
BREDTHAUER, ARVIN		18	14	25	M	11.4	SE4SE4					11.4	11.4	27.9		39.3								
LANGE, VERA M.		18	14	25	M	20.9	W22.5NW4NW4			20.9			20.9	1.4		22.3								
LANGE, VERA M.		18	14	25	M	21.1	W22.5SW4NW4		6.4	14.7			21.1	1.1		22.2								
HORNICKEL, VELMA		18	14	25	M	16	E16NE4NW4		31.8	8.3	7.7		16	0.3		16.3								
HORNICKEL, VELMA		18	14	25	M	15.8	E16SE4NW4		12.5	3	0.3		15.8	1.2		17								
HORNICKEL, VELMA		18	14	25	M	0	NE4NE4		22.6				0	37.2		37.2								
HORNICKEL, VELMA		18	14	25	M	7.1	NW4NE4		2.4	4.7			7.1	30.1		37.2								
HORNICKEL, VELMA		18	14	25	M	15.5	SW4NE4		5.7	2	7.8		15.5	22.4		37.9								
HORNICKEL, VELMA		18	14	25	M	0	SE4NE4						0	37.9		37.9								
HUDSON, LORENE R.		18	14	25	M	14.3	W24NE4NW4		63		14.3		14.3	9.3		23.6								
HUDSON, LORENE R.		18	14	25	M	15.1	E17.5NW4NW4				15.1		15.1	2.6		17.7								
HUDSON, LORENE R.		18	14	25	M	14.8	E17.5SW4NW4		12.2	2.6			14.8	2.9		17.7								
HUDSON, LORENE R.		18	14	25	M	18.8	W24SE4NW4		11.8	7			18.8	4.1		22.9								
LANGE, VERA M.		18	14	26	M	18.8	E2NE4NE4		53.5	4	14.8		18.8	2.2		21								
LANGE, VERA M.		18	14	26	M	14.4	S3/4E2SW4NE4			8.3	6.1		14.4	0.4		14.8								
LANGE, VERA M.		18	14	26	M	20.3	S3/4W2SE4NE4			6.4	13.9		20.3	14.6		34.9								
LANGE, VERA M.		18	14	26	M	38.2	NE4SE4		154.1	23.1	15.1		38.2	1.8		40								
LANGE, VERA M.		18	14	26	M	39.7	NW4SE4			39.7			39.7	0.6		40.3								
LANGE, VERA M.		18	14	26	M	38.5	SW4SE4			31	7.5		38.5	1.5		40								
LANGE, VERA M.		18	14	26	M	37.7	SE4SE4			13.7	24		37.7	2		39.7								
PETERSON, MARK		18	14	26	M	14.1	W2NE4NE4		60	7.7	3.1	3.3	14.1	5.2		19.3								
PETERSON, MARK		18	14	26	M	34.6	NW4NE4			20.4	7.7	6.5	34.6	5.7		40.3								
PETERSON, MARK		18	14	26	M	8.4	W2&N4E2SWNE4			3.6	1.9	2.9	8.4	16.8		25.2								
PETERSON, MARK		18	14	26	M	2.9	N4W2SENE4			1.1	1.8		2.9	2.2		5.1								
PETERSON, BRYAN		18	14	26	M	33.6	NE4SW4		128.8	25.1	8.5		33.6	7.2		40.8								
PETERSON, BRYAN		18	14	26	M	31.7	NW4SW4			24	7.7		31.7	8.8		40.5								
PETERSON, BRYAN		18	14	26	M	30.3	SW4SW4			17.8	12.5		30.3	10		40.3								
PETERSON, BRYAN		18	14	26	M	33	SE4SW4			29	2.5	1.5	33	7.6		40.6								
PETERSON, TRUST LOIS		18	14	26	M	6.9	NE4NW4		6.9				6.9	33.4		40.3								
PETERSON, TRUST LOIS		18	14	26	M	1.1	NW4NW4			1.1			1.1	39.2		40.3								
PETERSON, TRUST LOIS		18	14	26	M	33.3	SW4NW4			27.5	5.8		33.3	7.1		40.4								
PETERSON, TRUST LOIS		18	14	26	M	20.8	SE4NW4			17.4	3.4		20.8	19.5		40.3								
PETERSON, TRUST LOIS		18	14	26	M	0.1	NW4SE4			0.1			0.1			0.1								
PETERSON, TRUST LOIS		18	14	26	M	0.1	SW4SE4			0.1			0.1			0.1								
PETERSON, BRYAN		18	14	27	M	32.9	NE4NW4			32.7		0.2	32.9	6.8		39.7								
PETERSON, BRYAN		18	14	27	M	31.4	NW4NW4			19.8	10.5		31.4	8.2		39.6								
PETERSON, BRYAN		18	14	27	M	32.7	SW4NW4			12.3	19.5	0.6	32.7	6.9		39.6								
PETERSON, BRYAN		18	14	27	M	34	SE4NW4			33.4		0.6	34	5.7		39.7								
PETERSON, BRYAN		18	14	27	M	0.1	NW4NE4			0.1			0.1			0.1								
PETERSON, BRYAN		18	14	27	M	0.1	SW4NE4			0.1			0.1			0.1								
PETERSON, BRYAN		18	14	27	M	0.1	NW4SW4			0.1			0.1			0.1								
PETERSON, BRYAN		18	14	27	M	0.1	NE4SW4			0.1			0.1			0.1								
BELL, MARY C. & CHILDREN		18	14	27	M	18.5	NE4NE4		81.8	12.4	2.3	2.3	18.5	23.6		42.1								
BELL, MARY C. & CHILDREN		18	14	27	M	21.2	NW4NE4			21.2			21.2	20.7		41.9								
BELL, MARY C. & CHILDREN		18	14	27	M	41.2	SW4NE4			12.8	28.4		41.2	0.2		41.4								
BELL, MARY C. & CHILDREN		18	14	27	M	0.8	SE4NE4			0.8			0.8			0.8								
BELL, MARY C. & CHILDREN		18	14	27	M	0.1	NW4SE4			0.1			0.1			0.1								
PETERSON, TRUST LOIS		18	14	27	M	39.5	SE4NE4			39.5			39.5	1.4		40.9								
PETERSON, TRUST LOIS		18	14	27	M	0.1	NE4SE4			0.1			0.1			0.1								
PETERSON, DALE		18	14	27	M	33.6	NE4SW4			24.5	9.1		33.6	6.2		39.8								
PETERSON, DALE		18	14	27	M	31.5	NW4SW4			13.3	5.4	12.8	31.5	8.3		39.8								
PETERSON, DALE		18	14	27	M	30	SW4SW4				11.3	18.7	30	9.9		39.9								
PETERSON, DALE		18	14	27	M	31.9	SE4SW4			7.9	24		31.9	8		39.9								

Tabulation of Classified, Service Available Lands

NAME AND DESCRIPTION	T	R	S	Canal Sys	Irrigated Acres	Total Ac	LEGAL DESCRIPTION	CLSS I	CLSS II	CLSS III	CLSS IV	INCD IRRIG AC	TOTAL IRRIG ACRES	NON IRRIG ACRES	FEE ROW	TOTAL ACRES
PETERSON, DALE	18	14	27	M	33.8	118.5	NE4SE4	12.5	11.6		9.7		33.8	7.4		41.2
PETERSON, DALE	18	14	27	M	32.8		NW4SE4	19.9	11.4			1.5	32.8	8.4		41.2
PETERSON, DALE	18	14	27	M	18.8		SW4SE4	0.3	17.5			1	18.8	22.4		41.2
PETERSON, DALE	18	14	27	M	33.1		SE4SE4	1.9	28.3	2.9			33.1	8		41.1
COOK, ROBERT	18	14	28	M	30	119.1	NE4NE4			10	10.3	9	0.7	30	8.8	38.8
COOK, ROBERT	18	14	28	M	26.9		NW4NE4			3.4	22.8		0.7	26.9	12	38.9
COOK, ROBERT	18	14	28	M	29.6		SW4NE4			2.6	27			29.6	9.5	39.1
COOK, ROBERT	18	14	28	M	32.6		SE4NE4			28.3	1.3			32.6	6.3	38.9
COOK, WILFRED D. AND EVELYN M.	18	14	28	M	36.6	127.2	NE4NW4				11.5	25.1		36.6	3.2	39.8
COOK, WILFRED D. AND EVELYN M.	18	14	28	M	26.6		NW4NW4				26.6			26.6	13.2	39.8
COOK, WILFRED D. AND EVELYN M.	18	14	28	M	27.3		SW4NW4		0.8		26.5			27.3	12.4	39.7
COOK, WILFRED D. AND EVELYN M.	18	14	28	M	36.6		SE4NW4		12.1		8.1	16.4		36.6	3.1	39.7
COOK, WILFRED D. AND EVELYN M.	18	14	28	M on Scotia	0.1		NW4NE4					0.1		0.1		0.1
HORNICKEL, KENT et al	18	14	28	M	33.6	135.2	NE4SW4		33.6				33.6	6.1		39.7
HORNICKEL, KENT et al	18	14	28	M	32.6		NW4SW4		20.9		4.6	7.1		32.6	7.2	39.8
HORNICKEL, KENT et al	18	14	28	M	37.4		SW4SW4			24.8	12.6			37.4	2.4	39.8
HORNICKEL, KENT et al	18	14	28	M	31.4		SE4SW4			21.4	8.3	1.7		31.4	8.2	39.6
HORNICKEL, KENT et al	18	14	28	M	0.1		SW4NW4			0.1				0.1		0.1
HORNICKEL, KENT et al	18	14	28	M	0.1		SE4NW4			0.1				0.1		0.1
COOK, ROBERT	18	14	29	M	37	118.5	NE4SE4					37		37	1.4	38.4
COOK, ROBERT	18	14	29	M	8.7		NW4SE4					8.7		8.7	29.7	38.4
COOK, ROBERT	18	14	29	M	36.2		SW4SE4				23.1	13.1		36.2	2.4	38.6
COOK, ROBERT	18	14	29	M	36.6		SE4SE4		13		17.4	6.2		36.6	2	38.6
HORNICKEL, KENT E. AND TWILLA	18	14	30	M	34.4	129.5	NE4SW4		11.1		4	19.3		34.4	6.7	41.1
HORNICKEL, KENT E. AND TWILLA	18	14	30	M	31.7		NW4SW4				7.8	23.9		31.7	8.1	39.8
HORNICKEL, KENT E. AND TWILLA	18	14	30	M	29.9		SW4SW4		7			22.9		29.9	9.8	39.7
HORNICKEL, KENT E. AND TWILLA	18	14	30	M	33.2		SE4SW4		13.3			19.9		33.2	7.7	40.9
HORNICKEL, KENT E. AND TWILLA	18	14	30	M	0.1		SE4NW4					0.1		0.1		0.1
HORNICKEL, KENT E. AND TWILLA	18	14	30	M	0.1		NW4SE4					0.1		0.1		0.1
HORNICKEL, KENT E. AND TWILLA	18	14	30	M	0.1		SW4SE4					0.1		0.1		0.1
LANDMARK FARMS	18	14	31	M	39.2	78	NW4SE4		6.7		31.8	0.7		39.2	0.3	39.5
LANDMARK FARMS	18	14	31	M	37.4		SW4SE4				32.1	5.3		37.4	2	39.4
LANDMARK FARMS	18	14	31	M	0.3		NE4SE4				0.1	0.2		0.3		0.3
LANDMARK FARMS	18	14	31	M 2003fw	1.1		SE4SE4				0.7	0.4		1.1		1.1
LANDMARK FARMS	18	14	31	M	40.3	150.7	NE4SW4		17.5		0.1	22.7		40.3	0.3	40.6
LANDMARK FARMS	18	14	31	M	36.8		NW4SW4		16.8			20		36.8	2.3	39.1
LANDMARK FARMS	18	14	31	M	34.9		SW4SW4		20.4		6.5	8		34.9	4.1	39
LANDMARK FARMS	18	14	31	M	38.6		SE4SW4			12.9	25.7			38.6	2.1	40.7
LANDMARK FARMS	18	14	31	M	0.1		SW4NW4			0.1				0.1		0.1
HORNICKEL, MERVIN	18	14	31	M	33.8	129.4	NE4NW4				25.6	8.2		33.8	7.1	40.9
HORNICKEL, MERVIN	18	14	31	M	29.8		NW4NW4				29.8			29.8	9.9	39.7
HORNICKEL, MERVIN	18	14	31	M	30.4		SW4NW4				29.6	0.8		30.4	9	39.4
HORNICKEL, MERVIN	18	14	31	M	35.3		SE4NW4				17.1	18.2		35.3	5.6	40.9
HORNICKEL, MERVIN	18	14	31	M	0.1		NE4SW4					0.1		0.1		0.1
PETERSON, BRYAN	18	14	32	M	33.4	133.2	NE4NW4		9.6	1.1	22.7		33.4	6.5	39.9	
PETERSON, BRYAN	18	14	32	M	32.4		NW4NW4		5.8	2.7	23.9		32.4	7.4	39.8	
PETERSON, BRYAN	18	14	32	M	32.5		SW4NW4		12.8	7.7	12		32.5	7.4	39.9	
PETERSON, BRYAN	18	14	32	M	34.7		SE4NW4		8.1	15.8	10.8		34.7	5.2	39.9	
PETERSON, BRYAN	18	14	32	M	0.1		NW4NE4			0.1				0.1		0.1
PETERSON, BRYAN	18	14	32	M	0.1		SW4NE4			0.1				0.1		0.1
PETERSON, BRYAN	18	14	32	M	34.4	129.5	NE4SW4		27.3			7.1		34.4	5.4	39.8
PETERSON, BRYAN	18	14	32	M	33.4		NW4SW4		14.1	8.5	10.8		33.4	6.4	39.8	
PETERSON, BRYAN	18	14	32	M	30		SW4SW4		12	0.4	9.7	7.9		30	9.7	39.7
PETERSON, BRYAN	18	14	32	M	31.7		SE4SW4		6.1	16.9		8.7		31.7	8	39.7
BREMER, DARRELL	18	14	32	M	27.5	124.5	NE4NE4				24.4	2.4	0.7	27.5	11.3	38.8
BREMER, DARRELL	18	14	32	M	25.7		NW4NE4				25.7			25.7	13	38.7
BREMER, DARRELL	18	14	32	M	34.2		SW4NE4				21	13.2		34.2	4.7	38.9
BREMER, DARRELL	18	14	32	M	37.1		SE4NE4			0.5	36.6			37.1	1.8	38.9
BREMER, DARRELL	18	14	32	M	38.1	133.3	NE4SE4			28.1	10			38.1	1	39.1

Tabulation of Classified, Service Available Lands					Page 7 of 49											
NAME AND DESCRIPTION	T	R	S	Canal Sys	Irrigated Acres QurQur	Total Ac SERVED BYQUR	LEGAL DESCRIPTION	CLSS I	CLSS II	CLSS III	CLSS IV	INCD	TOTAL	NON	FEE ROW	TOTAL
												IRRIG AC	IRRIG ACRES	IRRIG ACRES		ACRES
BREMER, DARRELL	18	14	32	M	33.6		NW4SE4		18.6	5.8	9.2		33.6	5.6		39.2
BREMER, DARRELL	18	14	32	M	30.5		SW4SE4		2.4	10.1	18		30.5	8.9		39.4
BREMER, DARRELL	18	14	32	M	31.1		SE4SE4		2.5	25.9	1.8	0.9	31.1	8.3		39.4
FOTH, KEVEN	18	14	33	M	20.6	115.1	NE4NE4		1.6	10.1	8.9		20.6	19		39.6
FOTH, KEVEN	18	14	33	M	32.8		NW4NE4		29.9	2.3	0.6		32.8	6.9		39.7
FOTH, KEVEN	18	14	33	M	33.2		SW4NE4		17.8	13.4	2		33.2	6.8		40
FOTH, KEVEN	18	14	33	M	28.5		SE4NE4		1.9	14.6	12		28.5	11.4		39.9
HORNICKEL, KENT	18	14	33	M	31.6	131.9	NE4NW4		3	23.8	4.6	0.2	31.6	8.4		40
HORNICKEL, KENT	18	14	33	M	32.1		NW4NW4		20.9	11.2			32.1	7.8		39.9
HORNICKEL, KENT	18	14	33	M	37		SW4NW4		19.5	17.5			37	2.9		39.9
HORNICKEL, KENT	18	14	33	M	31.2		SE4NW4		13.9	11.6	5.5	0.2	31.2	8.9		40.1
FOTH, TRUSTS	18	14	33	M	32.7	112.4	NE4SE4		23		9.7		32.7	7.3		40
FOTH, TRUSTS	18	14	33	M	33.8		NW4SE4		18.4		15.4		33.8	6.3		40.1
FOTH, TRUSTS	18	14	33	M	31.6		SW4SE4		22.2		9.4		31.6	8.5		40.1
FOTH, TRUSTS	18	14	33	M	14.3		SE4SE4		12.3		2		14.3	25.7		40
FOTH, TRUSTS	18	14	33	M	37.4	132	NE4SW4		7	9.4	21		37.4	2.7		40.1
FOTH, TRUSTS	18	14	33	M	32.3		NW4SW4		23.9	1.8	6.5	0.1	32.3	7.7		40
FOTH, TRUSTS	18	14	33	M	30.5		SW4SW4		0.1	15.8	14.5	0.1	30.5	9.4		39.9
FOTH, TRUSTS	18	14	33	M	31.8		SE4SW4		9.1		22.7		31.8	8.2		40
REINBOTH, BRUCE	18	14	34	M	33.7	123.6	NE4NE4		18.1		15.6		33.7	7		40.7
REINBOTH, BRUCE	18	14	34	M	25.2		NW4NE4		18.7		6.1	0.4	25.2	15.5		40.7
REINBOTH, BRUCE	18	14	34	M	29.3		SW4NE4		15.8		13.5		29.3	11		40.3
REINBOTH, BRUCE	18	14	34	M	35.4		SE4NE4		19.9		15.5		35.4	5		40.4
VOGELER, DONALD & GERTRUDE	18	14	34	M	31.1	130.2	NE4SE4		1.1	3.7	26.3		31.1	9.1		40.2
VOGELER, DONALD & GERTRUDE	18	14	34	M	38.3		NW4SE4		36.2		2.1		38.3	1.9		40.2
VOGELER, DONALD & GERTRUDE	18	14	34	M	31.4		SW4SE4		1	8.1	22.3		31.4	8.5		39.9
VOGELER, DONALD & GERTRUDE	18	14	34	M	29.4		SE4SE4			2.4	27		29.4	10.5		39.9
HELBIG, JOHN P.	18	14	34	M	31.5	92.8	NE4NW4		2	3.2	26.3		31.5	8.2		39.7
HELBIG, JOHN P.	18	14	34	M	28.8		NW4NW4			21.4	7.4		28.8	10.9		39.7
HELBIG, JOHN P.	18	14	34	M	31.6		SE4NW4		9.7	19.3	2.5	0.1	31.6	7.4		39
HELBIG, JOHN P.	18	14	34	M	0.9		SW4NW4			0.6	0.3		0.9			0.9
HELBIG, JOHN P.	18	14	34	M	31	31	NE4SW4		10.2	2.3	18.3	0.2	31	8.6		39.6
FOTH, TRUSTS	18	14	34	M	30	30.6	SW4NW4			19.6	10.4		30	8.7		38.7
FOTH, TRUSTS	18	14	34	M	0.6		SE4NW4			0.6			0.6			0.6
FOTH, TRUSTS	18	14	34	M	0.1	38.6	NE4SW4		0.1				0.1			0.1
FOTH, TRUSTS	18	14	34	M	8.8		SW4SW4				8.8		8.8	31.1		39.9
FOTH, TRUSTS	18	14	34	M	29.7		SE4SW4		9.8	12.1	7.8		29.7	10.2		39.9
NOLTE, STANLEY	18	14	35	M	33.3	130.4	NE4NW4		23.4	6.7	3.2		33.3	6.2		39.5
NOLTE, STANLEY	18	14	35	M	31.1		NW4NW4		2.6	10.7	17.8		31.1	8.8		39.9
NOLTE, STANLEY	18	14	35	M	32.2		SW4NW4			0.2	32		32.2	7.7		39.9
NOLTE, STANLEY	18	14	35	M	33.8		SE4NW4		1.7	25.4	6.7		33.8	5.8		39.6
HORNICKEL, MERVIN	18	14	35	M	36.7	67.7	NE4SW4		21.2	14.2	1.3		36.7	2.7		39.4
HORNICKEL, MERVIN	18	14	35	M	30.7		SE4SW4		17.4	7.4	5.9		30.7	8.6		39.3
HORNICKEL, MERVIN	18	14	35	M	0.2		NW4SE4		0.2				0.2			0.2
HORNICKEL, MERVIN	18	14	35	M	0.1		SW4SE4			0.1			0.1			0.1
KOELLING, ANG	18	14	35	M	31.7	63.6	NW4SW4		10.5	8.5	12.7		31.7	8.3		40
KOELLING, ANG	18	14	35	M	30.9		SW4SW4			12.5	18.2	0.2	30.9	9		39.9
KOELLING, ANG	18	14	35	M	0.5		NE4SW4		0.4	0.1			0.5			0.5
KOELLING, ANG	18	14	35	M	0.5		SE4SW4				0.5		0.5			0.5
KOELLING, ALAN	18	14	35	M	31	130.4	NE4NE4		13.4	17.6			31	8.5		39.5
KOELLING, ALAN	18	14	35	M	32.5		NW4NE4		20.6	11.9			32.5	6.6		39.1
KOELLING, ALAN	18	14	35	M	36.9		SW4NE4		24	12.9			36.9	2.5		39.4
KOELLING, ALAN	18	14	35	M	29.9		SE4NE4		8.4	21.2		0.3	29.9	9.9		39.8
KOELLING, ALAN	18	14	35	M on Scotia	0.1		NE4NW4		0.1				0.1			0.1
KOELLING, ALAN	18	14	35	M	32.9	131.6	NE4SE4		3.7	2.5	26.6	0.1	32.9	6.7		39.6
KOELLING, ALAN	18	14	35	M	37.8		NW4SE4		25.7	7.3	4.7	0.1	37.8	1.6		39.4
KOELLING, ALAN	18	14	35	M	30.5		SW4SE4		19.4		11.1		30.5	8.9		39.4
KOELLING, ALAN	18	14	35	M	30.4		SE4SE4		16.2	9.2	5		30.4	9		39.4
BREDTHAUER, ARVIN AND JOYCE	18	14	36	M	31.5	135.7	NE4NW4		17.5		14		31.5	8.3		39.8
BREDTHAUER, ARVIN AND JOYCE	18	14	36	M	38.3		NW4NW4		38.3				38.3	1.5		39.8

Tabulation of Classified, Service Available Lands

NAME AND DESCRIPTION	T	R	S	Canal Sys	Irrigated Acres QurQur	Total Ac SERVED BYQUR	LEGAL DESCRIPTION	CLSS I	CLSS II	CLSS III	CLSS IV	INCD	TOTAL	NON	FEE	TOTAL
												IRRIG AC	IRRIG ACRES	IRRIG ACRES	ROW	ACRES
BREDTHAUER, ARVIN AND JOYCE	18	14		36 M	32.8		SW4NW4			32.8			32.8	6.9		39.7
BREDTHAUER, ARVIN AND JOYCE	18	14		36 M	32.9		SE4NW4		14.7		3.9	14.3	32.9	6.7		39.6
BREDTHAUER, ARVIN AND JOYCE	18	14		36 M	0.1		NW4NE4					0.1	0.1			0.1
BREDTHAUER, ARVIN AND JOYCE	18	14		36 M	0.1		SW4NE4					0.1	0.1			0.1
HORNICKEL, LORES	18	14		36 M	10.9	12.2	S2SW4NE4				5.9	5	10.9	9.2		20.1
HORNICKEL, LORES	18	14		36 M	1.3		S2SE4NE4				0.9	0.4	1.3	18.7		20
HORNICKEL, LORES	18	14		36 M	37.1	95.2	NE4SE4		9.8		9.4	17.9	37.1	2.6		39.7
HORNICKEL, LORES	18	14		36 M	15		NW4SE4		0.7		2	12.3	15	24.6		39.6
HORNICKEL, LORES	18	14		36 M	15.3		SW4SE4			3	1.6	10.7	15.3	24.4		39.7
HORNICKEL, LORES	18	14		36 M	27.8		SE4SE4		25.9			1.9	27.8	11.9		39.7
VOGELER, DONALD	18	13		30 M	1.3	10.9	SWSE OUT?					1.3	1.3	37.9		39.2
VOGELER, DONALD	18	13		30 M	9.6		SE4SE4		1.7		5.7	2.2	9.6	29.8		39.4
VOGELER, DONALD	18	13		31 M	35.5	137.7	NE4NE4		21.2			14.3	35.5	5		40.5
VOGELER, DONALD	18	13		31 M	35.6		NW4NE4		0.9			34.7	35.6	5.1		40.7
VOGELER, DONALD	18	13		31 M 2003fw	30		SW4NE4		2.4	2.3		25.2	30	10.7		40.7
VOGELER, DONALD	18	13		31 M	36.6		SE4NE4		21.9	8.7		6	36.6	3.9		40.5
MCDERMOTT, JOHN	18	13		31 M	11.5	105.7	NE4SE4		8.6		1.7	1.2	11.5	28.9		40.4
MCDERMOTT, JOHN	18	13		31 M	35		NW4SE4				30.5	4.5	35	4.9		39.9
MCDERMOTT, JOHN	18	13		31 M	38.7		SW4SE4				27.1	11.6	38.7	1.6		40.3
MCDERMOTT, JOHN	18	13		31 M	20.5		SE4SE4		9.6		6.4	4.5	20.5	19.9		40.4
DUVALL, ARTHUR B.	18	13		31 M	35.4	63	NE4SW4		5.6	20.7		9.1	35.4	4.2		39.6
DUVALL, ARTHUR B.	18	13		31 M	27.1		NW4SW4		17.2	6.6		3.3	27.1	11.6		38.7
DUVALL, ARTHUR B.	18	13		31 M	0.1		SW4NW4		0.1				0.1			0.1
DUVALL, ARTHUR B.	18	13		31 M	0.4		NW4SE4				0.4		0.4			0.4
MCDERMOTT, JOHN	18	13		31 M	32.4	71.1	SW4SW4		0.8	29.1		2.5	32.4	6.2		38.6
MCDERMOTT, JOHN	18	13		31 M	38.3		SE4SW4		24.6		13.7		38.3	1.6		39.9
MCDERMOTT, JOHN	18	13		31 M	0.3		NE4SW4		0.1	0.1		0.1	0.3			0.3
MCDERMOTT, JOHN	18	13		31 M	0.1		NW4SW4			0.1			0.1			0.1
WILDAUER, BEVERLY	18	13		31 M	16.2	84.6	NE4NW4		1.7			14.1	16.2	24.3		40.5
WILDAUER, BEVERLY	18	13		31 M	5		NW4NW4				4.9	0.1	5	34.4		39.4
WILDAUER, BEVERLY	18	13		31 M	31.6		SW4NW4		25.7		5.9		31.6	7.5		39.1
WILDAUER, BEVERLY	18	13		31 M	31.8		SE4NW4		24.6		7.2		31.8	8.6		40.4
VOGELER, ROBERT AND BERTHA	18	13		32 M	18	28.3	SW4NE4				18		18	21.7		39.7
VOGELER, ROBERT AND BERTHA	18	13		32 M	10.3		SE4NE4				10.3		10.3	29.8		40.1
VOGELER, ROBERT AND BERTHA	18	13		32 M	0	4.5	E10NE4SW4						0	10.4		10.4
VOGELER, ROBERT AND BERTHA	18	13		32 M	4.5		E10SE4SW4				1.5	3	4.5	5.6		10.1
VOGELER, ROBERT AND BERTHA	18	13		32 M	10.6	56.2	NE4SE4				10.6		10.6	29.9		40.5
VOGELER, ROBERT AND BERTHA	18	13		32 M	0		NW4SE4						0	40.5		40.5
VOGELER, ROBERT AND BERTHA	18	13		32 M	19.2		SW4SE4			7.7		2.4	19.2	21.1		40.3
VOGELER, ROBERT AND BERTHA	18	13		32 M	26.4		SE4SE4		14.8	6.3	5.3		26.4	13.9		40.3
TIMMONS, DAN	18	13		33 M	27.7	120.5	NE4SE4			20.4	7.3		27.7	12.1		39.8
TIMMONS, DAN	18	13		33 M	23.9		NW4SE4			5		15.1	23.9	16.1		40
TIMMONS, DAN	18	13		33 M	31.7		SW4SE4			8	19.5	4.2	31.7	8.1		39.8
TIMMONS, DAN	18	13		33 M	37.2		SE4SE4			27.3	1.7	8.2	37.2	2.4		39.6
HUEBNER CORP.	18	13		33 M	0	22.2	NE4NE4							39.6		39.6
HUEBNER CORP.	18	13		33 M	4.1		NW4NE4			1.9		2.2	4.1	35		39.1
HUEBNER CORP.	18	13		33 M	18.1		SW4NE4			13.8		4.3	18.1	21.6		39.7
HUEBNER CORP.	18	13		33 M	0		SE4NE4							39.8		39.8
VOGELER, DONALD AND GERTRUDE	18	13		33 M	33.4	120.2	NE4NW4		2.1		2.8	28.5	33.4	5.9		39.3
VOGELER, DONALD AND GERTRUDE	18	13		33 M	32.5		NW4NW4		10.1	1.1	3.9	17.4	32.5	7.1		39.6
VOGELER, DONALD AND GERTRUDE	18	13		33 M	30.3		SW4NW4		10.6	7.5		12.2	30.3	9		39.3
VOGELER, DONALD AND GERTRUDE	18	13		33 M	24		SE4NW4			14.1		9.9	24	15		39
COX, DARRELL	18	13		33 M	0.3	0.3	SE4NE4			0.2		0.1	0.3			0.3
COX, DARRELL	18	13		33 M	19.7	73.1	NE4SW4			12.4	7.3		19.7	19.6		39.3
COX, DARRELL	18	13		33 M	17.5		NW4SW4			17.5			17.5	22		39.5
COX, DARRELL	18	13		33 M	32.1		SW4SW4		16.8	14.6	0.7		32.1	7.7		39.8
COX, DARRELL	18	13		33 M	3.8		SE4SW4			0.3	3.5		3.8	35.8		39.6
HUEBNER CORP.	18	13		34 M	30.2	122.9	NE4SW4				8.5	21.7	30.2	8.8		39
HUEBNER CORP.	18	13		34 M	30		NW4SW4			23.5	6.5		30	8.8		38.8
HUEBNER CORP.	18	13		34 M	30.7		SW4SW4			6.4	7.7	16.6	30.7	8.6		39.3

Tabulation of Classified, Service Available Lands					Page 9 of 49													
NAME AND DESCRIPTION	T	R	S	Canal Sys	Irrigated Acres QurQur	Total Ac SERVED BYQUR	LEGAL DESCRIPTION	CLSS I	CLSS II	CLSS III	CLSS IV	INCD IRRIG AC	TOTAL IRRIGED ACRES	NON IRRIG ACRES	FEE ROW	TOTAL ACRES		
HUEBNER CORP.		18	13	34 M	32		SE4SW4					32		32	7.5	39.5		
COX, DARRELL		18	13	34 M	0	30.8	NE4NW4							0	39.7	39.7		
COX, DARRELL		18	13	34 M	0		NW4NW4							0	39.6	39.6		
COX, DARRELL		18	13	34 M	28.3		SW4NW4		21.9			6.4	28.3	11		39.3		
COX, DARRELL		18	13	34 M	2.5		SE4NW4			2.5			2.5	36.9		39.4		
GYDESEN, DENNIS		18	13	34 M	17.9	76.8	NE4NE4			13.2		4.7	17.9	22		39.9		
GYDESEN, DENNIS		18	13	34 M	10.5		NW4NE4			5.8		4.7	10.5	29.4		39.9		
GYDESEN, DENNIS		18	13	34 M	17.9		SW4NE4			0.9		17	17.9	22		39.9		
GYDESEN, DENNIS		18	13	34 M	27		SE4NE4			21.6		5.4	27	12.9		39.9		
GYDESEN, DENNIS		18	13	35 M	3.5		SW4NW4			3		0.5	3.5	36.7		40.2		
PRIEN JR., JOHN D		17	14	1 M	31.7	130	NE4NE4			1.5	11.3	18.9	31.7	8.4		40.1		
PRIEN JR., JOHN D		17	14	1 M	33.2		NW4NE4			18	11.2	4	33.2	7.3		40.5		
PRIEN JR., JOHN D		17	14	1 M	32.5		SW4NE4			9.3	6.1	17.1	32.5	7.3		39.8		
PRIEN JR., JOHN D		17	14	1 M	32.6		SE4NE4			9.5	14	9.1	32.6	7.5		40.1		
PSOTA, MICHAEL		17	14	1 M	17.8	28.4	W2NW4SW4		11.5	2.7		3.6	17.8	2.2		20		
PSOTA, MICHAEL		17	14	1 M	10.6		W2SW4SW4			8		2.6	10.6	9.3		19.9		
KOELLING, OREL AND ELINOR		17	14	1 M	36	54.1	NE4NW4			8	9.3	18.7	36	5.3		41.3		
KOELLING, OREL AND ELINOR		17	14	1 M	7.5		NW4NW4					7.5	7.5	34.3		41.8		
KOELLING, OREL AND ELINOR		17	14	1 M	0		SW4NW4						0	40.1		40.1		
KOELLING, OREL AND ELINOR		17	14	1 M	10.5		SE4NW4				3.3	7.2	10.5	29.6		40.1		
KOELLING, OREL AND ELINOR		17	14	1 M	0.1		NW4NE4					0.1	0.1			0.1		
KOELLING, OREL AND ELINOR		17	14	1 M	11.2	44	NE4SW4			7.4	3.8		11.2	28.5		39.7		
KOELLING, OREL AND ELINOR		17	14	1 M	32.4		SE4SW4			26.5	0.9	5	32.4	7.2		39.6		
KOELLING, OREL AND ELINOR		17	14	1 M	0.4		E2SW4SW4				0.4		0.4			0.4		
KOELLING, OREL AND ELINOR		17	14	1 M	0		E2NW4SW4						0	0		0		
KOELLING, LARRY		17	14	1 M	4.8	110.2	NE4SE4			3.7	1.1		4.8	35.5		40.3		
KOELLING, LARRY		17	14	1 M	33.8		NW4SE4			30.5	0.2	3.1	33.8	6.4		40.2		
KOELLING, LARRY		17	14	1 M	39.5		SW4SE4			9.9	2.4	27.2	39.5	0.9		40.4		
KOELLING, LARRY		17	14	1 M	31.6		SE4SE4			18	0.4	13.2	31.6	9		40.6		
KOELLING, LARRY		17	14	1 M	0.1		NE4SW4			0.1			0.1			0.1		
KOELLING, LARRY		17	14	1 M	0.1		SE4SW4			0.1			0.1			0.1		
KOELLING, LARRY		17	14	1 M	0.3		SW4NE4			0.3			0.3			0.3		
PSOTA, MICHAEL		17	14	2 M	35.7	131.5	NE4SE4		29.1	6.6			35.7	3.7		39.4		
PSOTA, MICHAEL		17	14	2 M on Scotia	32.1		NW4SE4		11.8	2.4	6.9	11	32.1	7.7		39.8		
PSOTA, MICHAEL		17	14	2 M	30.3		SW4SE4				2.6	27.7	30.3	9.5		39.8		
PSOTA, MICHAEL		17	14	2 M	33.4		SE4SE4		25.1		3.2	5.1	33.4	5.9		39.3		
KOELLING, A. AND HORNICKEL, G.		17	14	2 M	23.5	122.5	NE4NW4			9.6	2.6	11.2	23.5	19.3		42.8		
KOELLING, A. AND HORNICKEL, G.		17	14	2 M	23.2		NW4NW4			13.1	2.9	7.2	23.2	20.1		43.3		
KOELLING, A. AND HORNICKEL, G.		17	14	2 M	37.5		SW4NW4			21.5	8	8	37.5	2.3		39.8		
KOELLING, A. AND HORNICKEL, G.		17	14	2 M	38.3		SE4NW4			16.1	5.3	16.9	38.3	1.4		39.7		
KOELLING, A. AND HORNICKEL, G.		17	14	2 M	34.9	140.8	NE4SW4			13.1		21.8	34.9	5.7		40.6		
KOELLING, A. AND HORNICKEL, G.		17	14	2 M	37.9		NW4SW4			2		35.9	37.9	2		39.9		
KOELLING, A. AND HORNICKEL, G.		17	14	2 M	32.9		SW4SW4					32.9	32.9	7		39.9		
KOELLING, A. AND HORNICKEL, G.		17	14	2 M	34.8		SE4SW4					34.8	34.8	5.7		40.5		
KOELLING, A. AND HORNICKEL, G.		17	14	2 M	0.2		NW4SE4					0.2	0.2			0.2		
KOELLING, A. AND HORNICKEL, G.		17	14	2 M	0.1		SW4SE4					0.1	0.1			0.1		
SCHULTZ, LILA FAY		17	14	3 M	32.7	120.4	NE4NW4				21.9	10.8	32.7	10.4		43.1		
SCHULTZ, LILA FAY		17	14	3 M	27.9		NW4NW4				0.5	23.9	27.9	15		42.9		
SCHULTZ, LILA FAY		17	14	3 M	27.4		SW4NW4			17.5	1.6	8.1	27.4	13.4		40.8		
SCHULTZ, LILA FAY		17	14	3 M	32.4		SE4NW4			0.3	15.5	16.6	32.4	8.2		40.6		
JACOBS DENNIS		17	14	3 M	35.7	152.3	NE4NE4			7.7	11.9	16.1	35.7	7.9		43.6		
JACOBS DENNIS		17	14	3 M	38.2		NW4NE4			25.1	1.7	11.4	38.2	5.2		43.4		
JACOBS DENNIS		17	14	3 M	39.6		SW4NE4				27.5	12.1	39.6	1		40.6		
JACOBS DENNIS		17	14	3 M	38.8		SE4NE4				10.2	28.6	38.8	1.6		40.4		
JACOBS DENNIS		17	14	3 M 2003fw	38.5	104.2	NE4SE4				2.5	36	38.5	1.8		40.3		
JACOBS DENNIS		17	14	3 M	40.1		NW4SE4				3.1	37	40.1	0.2		40.3		
JACOBS DENNIS		17	14	3 M	13.3		SW4SE4					13.3	13.3	27.2		40.5		
JACOBS DENNIS		17	14	3 M	12.3		SE4SE4					12.3	12.3	28.2		40.5		
MC INTYRE, RUTH FAYE		17	14	4 M	20.1	87.7	NE4NE4			15.3		4.1	20.1	22.6		42.7		
MC INTYRE, RUTH FAYE		17	14	4 M	36.8		NW4NE4			34.3		2.5	36.8	5.7		42.5		
MC INTYRE, RUTH FAYE		17	14	4 M	20.6		SW4NE4			12.8		7.2	20.6	19.5	0.1	40.2		

Page 10 of 49																	
Tabulation of Classified, Service Available Lands																	
NAME AND DESCRIPTION	T	R	S	Canal Sys	Irrigated Acres QurQur	Total Ac SERVED BYQUR	LEGAL DESCRIPTION	CLSS I	CLSS II	CLSS III	CLSS IV	INCD IRRIG AC	TOTAL	NON	FEE	TOTAL	
													IRRIGATED ACRES	IRRIG ACRES	ROW	ACRES	
MC INTYRE, RUTH FAYE		17	14	4 M	9.9		SE4NE4			3.8		4.3	1.8	9.9	30.6		40.5
MC INTYRE, RUTH FAYE		17	14	4 M	0.2		NE4NW4			0.2				0.2			0.2
MC INTYRE, RUTH FAYE		17	14	4 M	0.1		SE4SW4			0.1				0.1			0.1
HORNICKEL, MERVIN		17	14	4 M	0	18.6	NE4SE4							0	36.5	2.9	39.4
HORNICKEL, MERVIN		17	14	4 M	16.9		NW4SE4				16.9			16.9	16.8	5.7	39.4
HORNICKEL, MERVIN		17	14	4 M	1.4		SW4SE4				1.4			1.4	.38		39.4
HORNICKEL, MERVIN		17	14	4 M	0		SE4SE4								34.3	5.1	39.4
HORNICKEL, MERVIN		17	14	4 M	0.3		NE4SW4				0.3			0.3			0.3
BREMER, DARRELL		17	14	4 M	33.4	57.1	NE4NW				16.3	17.1		33.4	8.6		42
BREMER, DARRELL		17	14	4 M	23.7		NW4NW					23.6	0.1	23.7	18.6		42.3
HORNICKEL, G. AND KOELLING, A.		17	14	4 M	15.3	17.2	SW4NW4					15.3		15.3	19.1	5.5	39.9
HORNICKEL, G. AND KOELLING, A.		17	14	4 M	1.9		SE4NW4					1.9		1.9	32.5	5.5	39.9
HORNICKEL, G. AND KOELLING, A.		17	14	4 M	12	48.1	NE4SW4					12		12	26.7	0.5	39.2
HORNICKEL, G. AND KOELLING, A.		17	14	4 M	36.1		NW4SW4					36.1		36.1	3.4		39.5
PETERSON FARMS, INC.		17	14	5 M	31.9	131.8	NE4NE4			13.6		18.3		31.9	10		41.9
PETERSON FARMS, INC.		17	14	5 M	32.9		NW4NE4			25.1		7.8		32.9	8.8		41.7
PETERSON FARMS, INC.		17	14	5 M	34.8		SW4NE4			4.3		30.5		34.8	2.4	2.5	39.7
PETERSON FARMS, INC.		17	14	5 M	32.2		SE4NE4			16.6		15.5	0.1	32.2	1.2	6.4	39.8
PETERSON FARMS, INC.		17	14	5 M	0		NW4SE4										
PETERSON FARMS, INC.		17	14	5 M	0		NE4SE4										
PETERSON FARMS, INC.		17	14	5 M	21.3	85.3	NE4NW4			7.6	11.6	0.4	1.7	21.3	20.2		41.5
PETERSON FARMS, INC.		17	14	5 M	34.5		NW4NW4			2	31.8	0.7		34.5	6.8		41.3
PETERSON FARMS, INC.		17	14	5 M	18.7		SW4NW4					12.3	6.4	18.7	12.6	8.4	39.7
PETERSON FARMS, INC.		17	14	5 M	10.8		SE4NW4			2.2	7.6	0.8	0.2	10.8	23.2	5.7	39.7
JACOBS, DUANE @ JASON		17	14	5 M	28.9	80.1	NE4SE4					28.9		28.9	6.6	3.9	39.4
JACOBS, DUANE @ JASON		17	14	5 M	19		NW4SE4					19		19	18.4	2.1	39.5
JACOBS, DUANE @ JASON		17	14	5 M	0		SW4SE4					0		0	39.3		39.3
JACOBS, DUANE @ JASON		17	14	5 M	32.2		SE4SE4					32.2		32.2	7		39.2
LANSMAN LAND CORP.		17	14	6 M	32.4	70	NE4SE4			21.1	5.4	5.9		32.4	4.2	3.1	39.7
LANSMAN LAND CORP.		17	14	6 M	32.1		NW4SE4			21.5	0.9	9.7		32.1	3.8	3.8	39.7
LANSMAN LAND CORP.		17	14	6 M	2.8		SW4SE4			2.7		0.1		2.8	36.9		39.7
LANSMAN LAND CORP.		17	14	6 M	2.5		SE4SE4			2.5				2.5	37.2		39.7
LANSMAN LAND CORP.		17	14	6 M	0.2		NE4SW4			0.2				0.2			0.2
FOX, CLARENCE J. AND NORMA		17	14	12 M	29	66	NE4SE4			22.8	4.1	1.8	0.3	29	12		41
FOX, CLARENCE J. AND NORMA		17	14	12 M	19.6		NW4SE4			6.3	10.8	2.5		19.6	17.4	4.6	41.6
FOX, CLARENCE J. AND NORMA		17	14	12 M	0		SW4SE4							0	40.6	1	41.6
FOX, CLARENCE J. AND NORMA		17	14	12 M	17.4		SE4SE4					1.4	16	17.4	17.6	5.9	40.9
KOELLING, A. AND HORNICKEL, G.		17	14	12 M	0	0	NE4NW4							0	39.9		39.9
KOELLING, A. AND HORNICKEL, G.		17	14	12 M	0		NW4NW4							0	39.7		39.7
KOELLING, A. AND HORNICKEL, G.		17	14	12 M	0		SW4NW4							0	32.7	6.5	39.2
KOELLING, A. AND HORNICKEL, G.		17	14	12 M	0		SE4NW4							0	32.1	7.4	39.5
KOELLING, OREL & ELINOR		17	14	12 M	33.8	138.2	NE4NE4	29.8	4					33.8	7.1		40.9
KOELLING, OREL & ELINOR		17	14	12 M	34.6		NW4NE4	25.9	7.6			1.1		34.6	6.5		41.1
KOELLING, OREL & ELINOR		17	14	12 M	34.9		SW4NE4		27.1			7.8		34.9	6.2		41.1
KOELLING, OREL & ELINOR		17	14	12 M	34.9		SE4NE4	0.6	34.3					34.9	6		40.9
JACOBS CATTLE CO.		17	13	3 M	0	7	NW4NW4							0			0
JACOBS CATTLE CO.		17	13	3 M	7		SW4NW4			6.6	0.4			7	32.3		39.3
WELLS RANCH INC.		17	13	4 M	29.7	131.9	NE4NE4		29.7					29.7	7.8		37.5
WELLS RANCH INC.		17	13	4 M	31.7		NW4NE4		31.7					31.7	6.1		37.8
WELLS RANCH INC.		17	13	4 M	38.1		SW4NE4		38.1					38.1	0.7		38.8
WELLS RANCH INC.		17	13	4 M	32.4		SE4NE4		32.4					32.4	6.3		38.7
WELLS RANCH INC.		17	13	4 M	31.2	108.2	NE4NW4		10.9		18.1	2	0.2	31.2	7.1		38.3
WELLS RANCH INC.		17	13	4 M	6.1		NW4NW4				4.2	1.5	0.4	6.1	32.5		38.6
WELLS RANCH INC.		17	13	4 M	32.6		SW4NW4		1.3	24.3		7		32.6	6.9		39.5
WELLS RANCH INC.		17	13	4 M	38.3		SE4NW4		34.5	3.8				38.3	1.1		39.4
FRAZER, THOMAS O.		17	13	4 M	11.4	21	SW4SW4					11.4		11.4	28.4		39.8
FRAZER, THOMAS O.		17	13	4 M	9.6		SE4SW4					9.6		9.6	30.3		39.9
EDWARDS, ROBERT C. AND DELPHA		17	13	4 M	31.9	61.8	NE4SW4				31.9			31.9	8.1		40
EDWARDS, ROBERT C. AND DELPHA		17	13	4 M	29.9		NW4SW4		9.4	20.5				29.9	10		39.9
EDWARDS, ROBERT C. AND DELPHA		17	13	4 M	36.7	110.2	NE4SE4		21.9	14.8				36.7	2.5		39.2
EDWARDS, ROBERT C. AND DELPHA		17	13	4 M	34.9		NW4SE4		7.5	27.4				34.9	4.5		39.4
EDWARDS, ROBERT C. AND DELPHA		17	13	4 M	13.3		SW4SE4				13.3			13.3	25.8		39.1

Tabulation of Classified, Service Available Lands				Page 11 of 49													
NAME AND DESCRIPTION	T	R	S	Canal Sys	Irrigated Acres QurQur	Total Ac SERVED BYQUR	LEGAL DESCRIPTION	CLSS I	CLSS II	CLSS III	CLSS IV	INCD	TOTAL	NON	FEE	TOTAL	
												IRRIG AC	IRRIG ACRES	IRRIG ACRES	ROW	ACRES	
EDWARDS, ROBERT C. AND DELPHA	17	13	4	M	25.3		SES4SE4				25.3		25.3	13.6		38.9	
FRAZER, THOMAS O	17	13	5	M	29.1	29.1	SE4NE4		13.5	10.6		5	29.1	11		40.1	
FRAZER, THOMAS O	17	13	5	M	39.4	111.5	NE4SE4		39.4				39.4	1		40.4	
FRAZER, THOMAS O	17	13	5	M	39.9		NW4SE4		21	18.9			39.9	0.1		40	
FRAZER, THOMAS O	17	13	5	M	31		SE4SE4		31				31	9.5		40.5	
FRAZER, THOMAS O	17	13	5	M	0.5		SW4NE4			0.5			0.5			0.5	
FRAZER, THOMAS O	17	13	5	M	0.7		SW4SE4		0.5	0.2			0.7			0.7	
MULLIGAN, DALE D. AND GRACE E.	17	13	5	M	0.3	0.3	SW4NE4			0.3			0.3	39.4		39.7	
MULLIGAN, DALE D. AND GRACE E.	17	13	5	M	9.5	9.5	SE4NW4			9.5			9.5	30.5		40	
MULLIGAN, DALE D. AND GRACE E.	17	13	5	M	25.3	30.6	NE4SW4			25.3			25.3	14.4		39.7	
MULLIGAN, DALE D. AND GRACE E.	17	13	5	M onScotia	5.3		SE4SW4			5.3			5.3	34.5		39.8	
MULLIGAN, DALE D. AND GRACE E.	17	13	5	M	37.2	37.7	SW4SE4		27.9	9.3			37.2	2.6		39.8	
MULLIGAN, DALE D. AND GRACE E.	17	13	5	M	0.2		SE4SE4		0.2				0.2			0.2	
MULLIGAN, DALE D. AND GRACE E.	17	13	5	M	0.3		NE4SE4			0.3			0.3			0.3	
HORNICKEL, LORES	17	13	6	M		0	NE4NW4							40.1		40.1	
HORNICKEL, LORES	17	13	6	M			NW4NW4							38.9		38.9	
HORNICKEL, LORES	17	13	6	M			SW4NW4							39.8		39.8	
HORNICKEL, LORES	17	13	6	M			SE4NW4							40.2		40.2	
SINTEK, STEVE	17	13	6	M	21.3	76.5	NE4NE4			21.3			21.3	19.3		40.6	
SINTEK, STEVE	17	13	6	M	27.6		NW4NE4			18.9	8.7		27.6	12.8		40.4	
SINTEK, STEVE	17	13	6	M	25		SW4NE4			17.6	7.4		25	15.4		40.4	
SINTEK, STEVE	17	13	6	M	2.5		SE4NE4			2.5			2.5	37.9		40.4	
SINTEK, STEVE	17	13	6	M	0.1		SE4NW4				0.1		0.1			0.1	
FOX, MIKE	17	13	6	M	33.8	129.4	NE4SW4		6.7	2.6	23.8	0.7	33.8	6.6		40.4	
FOX, MIKE	17	13	6	M	32.1		NW4SW4		6.2		25.1	0.8	32.1	8.6		40.7	
FOX, MIKE	17	13	6	M	32.4		SW4SW4		30.4		2		32.4	9.3		41.7	
FOX, MIKE	17	13	6	M	31.1		SE4SW4		22.2		8.9		31.1	9.6		40.7	
FOX, CLARENCE J. AND NORMA A.	17	13	7	M		0	NE4SE4							40.5		40.5	
FOX, CLARENCE J. AND NORMA A.	17	13	7	M			NW4SE4							40.4		40.4	
FOX, CLARENCE J. AND NORMA A.	17	13	7	M			SW4SE4							40.6		40.6	
FOX, CLARENCE J. AND NORMA A.	17	13	7	M			SE4SE4							40.7		40.7	
FOX, CLARENCE J. AND NORMA A.	17	13	7	M	2003fw	127.2	NE4SW4		6.6	16.9	8.2		31.7	8.9		40.6	
FOX, CLARENCE J. AND NORMA A.	17	13	7	M	27.6		NW4SW4		26.3		1.3		27.6	14.9		42.5	
FOX, CLARENCE J. AND NORMA A.	17	13	7	M	35.9		SW4SW4		31.3	3.8	0.8		35.9	5.6	1.2	42.7	
FOX, CLARENCE J. AND NORMA A.	17	13	7	M	31.8		SE4SW4		30		1.8		31.8	8.8		40.6	
FOX, CLARENCE J. AND NORMA A.	17	13	7	M	0.1		SW4NW4		0.1				0.1			0.1	
FOX, CLARENCE J. AND NORMA A.	17	13	7	M	0.1		SE4NW4			0.1			0.1			0.1	
GROETZINGER, ROGER A.	17	13	7	M	31.3	127.2	NE4NE4		21.3	10			31.3	8.6		39.9	
GROETZINGER, ROGER A.	17	13	7	M	31.2		NW4NE4		9.4		21.8		31.2	8.6		39.8	
GROETZINGER, ROGER A.	17	13	7	M	32.8		SW4NE4		13.3	2.5	17		32.8	7.3		40.1	
GROETZINGER, ROGER A.	17	13	7	M	31.9		SE4NE4		17.1	7.3	7.5		31.9	8.3		40.2	
SCHUDEL, MIKE C/O	17	13	8	M		0	NE4SE4							40.1		40.1	
SCHUDEL, MIKE C/O	17	13	8	M			NW4SE4							40.1		40.1	
SCHUDEL, MIKE C/O	17	13	8	M			SW4SE4							39.8		39.8	
SCHUDEL, MIKE C/O	17	13	8	M			SE4SE4							39.7		39.7	
GROETZINGER, ROGER A.	17	13	8	M	35.6	67.9	NE4SW4		15	20.5	0.1		35.6	3.7	0.3	39.6	
GROETZINGER, ROGER A.	17	13	8	M	27.2		NW4SW4		0.2	16.5	10.5		27.2	8.8	3.6	39.6	
GROETZINGER, ROGER A.	17	13	8	M	0		SW4SW4						0	34.6	5	39.6	
GROETZINGER, ROGER A.	17	13	8	M	5.1		SE4SW4			5.1			5.1	28.3	6.3	39.7	
SCHUDEL, MICHAEL (Jeffers)	17	13	9	M	38.4	38.5	NE4SW4	22.7	7.4	8.3			38.4	1.4		39.8	
SCHUDEL, MICHAEL (Jeffers)	17	13	9	M	0.1		SE4NW4	0.1					0.1			0.1	
SCHUDEL, MICHAEL C/O	17	13	9	M	15.1	68.2	NW4SW4	13.8	0.4	0.9			15.1	24.5		39.6	
SCHUDEL, MICHAEL C/O	17	13	9	M	16.2		SW4SW4	10.7	5.5				16.2	23.6		39.8	
SCHUDEL, MICHAEL C/O	17	13	9	M	36.9		SE4SW4	36.9					36.9	3.2		40.1	
SCHUDEL, MICHAEL J. C/O	17	13	9	M	6.6	70.7	NE4SE4		6.6				6.6	33.6		40.2	
SCHUDEL, MICHAEL J. C/O	17	13	9	M	35.7		NW4SE4	0.1	29.4		6.2		35.7	4.8		40.5	
SCHUDEL, MICHAEL J. C/O	17	13	9	M	28.4		SW4SE4	8.6	12.9		6.9		28.4	11.7		40.1	
SCHUDEL, MICHAEL J. C/O	17	13	9	M	0		SE4SE4						0	40		40	
SHOEMAKER, CHARLES	17	13	9	M		0	NE4NE4							38.8		38.8	
SHOEMAKER, CHARLES	17	13	9	M			NW4NE4							38.7		38.7	
SHOEMAKER, CHARLES	17	13	9	M			SW4NE4							39.5		39.5	
SHOEMAKER, CHARLES	17	13	9	M			SE4NE4							39.7		39.7	

Tabulation of Classified, Service Available Lands																	
NAME AND DESCRIPTION	T	R	S	Canal Sys	Irrigated Acres QurQur	Total Ac SERVED BYQUR	LEGAL DESCRIPTION	CLSS I	CLSS II	CLSS III	CLSS IV	INCD AC	TOTAL	NON	FEE	TOTAL	
													IRRIGATED ACRES	IRRIG ACRES	ROW	ACRES	
SCHUDEL, MAYNARD	17	13	16	M	30.7		NE4NW4		24.1	6.6			30.7	8.2		0.4	39.3
SCHUDEL, MAYNARD	17	13	16	M	3.9		SE4NW4		3.5	0.4			3.9	30.3		5	39.2
BREMER, BILL (D & B Farms)	17	13	18	M	32.5	66.2	NE4NE4				32.5		32.5	8.1			40.6
BREMER, BILL (D & B Farms)	17	13	18	M	33.2		NW4NE4				33.2		33.2	7.4			40.6
BREMER, BILL (D & B Farms)	17	13	18	M	0.2		SW4NE4				0.2		0.2	32.7		7.5	40.4
BREMER, BILL (D & B Farms)	17	13	18	M	0.3		SE4NE4				0.3		0.3	31		9	40.3
BREMER, BILL (D & B Farms)	17	13	18	M	36.6	47.8	NE4NW4			3.9	32.7		36.6	3.9		0.4	40.9
BREMER, BILL (D & B Farms)	17	13	18	M	7.1		NW4NW4			6.5	0.6		7.1	29.6		6.6	43.3
BREMER, BILL (D & B Farms)	17	13	18	M	0		SW4NW4						0	43.4			43.4
BREMER, BILL (D & B Farms)	17	13	18	M	4.1		SE4NW4					4.1	4.1	28.8		8.1	41
MIRDAN CANAL SEC's 1,2 & 3 TOTALS					13229.5	13194.9		1124.4	5282.4	3311.1	3480.6	31	13229.5	9243.2	314.3	22787	

Tabulation of Classified, Service Available Lands

NAME AND DESCRIPTION	T	R	S	Canal Sys	Irrigated Acres QurQur	Total Ac SERVED BYQUR	LEGAL DESCRIPTION	CLSS I	CLSS II	CLSS III	CLSS IV	INCD IRRIG AC	TOTAL	NON	FEE	TOTAL
													IRRIGED ACRES	IRRIG ACRES	ROW	ACRES
VAVRA ALVIN W. AND SUSAN C.	19	16	16	1 G	34.8	120	NE4SE4		25.9	8.9			34.8	4.6		39.4
VAVRA ALVIN W. AND SUSAN C.	19	16	16	1 G	25.2		NW4SE4	11.2	7	7			25.2	14.3		39.5
VAVRA ALVIN W. AND SUSAN C.	19	16	16	1 G	34		SW4SE4	34					34	5.5		39.5
VAVRA ALVIN W. AND SUSAN C.	19	16	16	1 G	26		SE4SE4	5.4	12.7	7.9			26	13.4		39.4
VAVRA ALVIN W. AND SUSAN C.	19	16	16	1 G	0.2	0.2	NE4SW4		0.2				0.2	39.2		39.4
BRUHA ANTHONY	19	16	16	2 G	21.8	67.3	NE4SE4		14.8			7	21.8	17.7	0.6	40.1
BRUHA ANTHONY	19	16	16	2 G	7.9		NW4SE4					7.9	7.9	26.2	5.8	39.9
BRUHA ANTHONY	19	16	16	2 G	3.8		SW4SE4		1.9	1.9			3.8	36		39.8
BRUHA ANTHONY	19	16	16	2 G	33.8		SE4SE4		28.1	5.7			33.8	6.2		40
CHALUPA HELEN M.	19	16	16	3 G	28.1	93.7	NE4SE4		7.1	18.5	1.7	0.8	28.1	10.2	1.8	40.1
CHALUPA HELEN M.	19	16	16	3 G	27.9		NW4SE4		5.3	3.3	17.4	1.9	27.9	12.2		40.1
CHALUPA HELEN M.	19	16	16	3 G	28.1		SW4SE4		14.5	1.8	10.9	0.9	28.1	12.1		40.2
CHALUPA HELEN M.	19	16	16	3 G	9.6		SE4SE4		3.3	5.7	0.6		9.6	8.2	22.4	40.2
KRIKAC GERALD	19	16	16	8 G	6.9	85	NE4SE4					6.9	6.9	33.6		40.5
KRIKAC GERALD	19	16	16	8 G	13.8		NW4SE4					13.8	13.8	26.6		40.4
KRIKAC GERALD	19	16	16	8 G	27.7		SW4SE4		4.5	15.5	7.7		27.7	12.6		40.3
KRIKAC GERALD	19	16	16	8 G	36.6		SE4SE4		17.4	9.7	9.5		36.6	3.7		40.3
KRIKAC GERALD	19	16	16	9 G	20.8	64.7	NE4NW4		5.7			15.1	20.8	18.3		39.1
KRIKAC GERALD	19	16	16	9 G	0		NW4NW4						0	39.2		39.2
KRIKAC GERALD	19	16	16	9 G	9.5		SW4NW4		7.2		2.3		9.5	29.7		39.2
KRIKAC GERALD	19	16	16	9 G	33.8		SE4NW4		10.6		23.2		33.8	5.3		39.1
KRIKAC GERALD	19	16	16	9 G	0.3		NW4NE4		0.3				0.3			0.3
KRIKAC GERALD	19	16	16	9 G	0.3		SW4NE4		0.3				0.3			0.3
RADIL DENNIS	19	16	16	9 G	24.4	121.5	NE4NE4		4.6			19.8	24.4	15		39.4
RADIL DENNIS	19	16	16	9 G	30.4		NW4NE4		27.7	1	1.7		30.4	8.8		39.2
RADIL DENNIS	19	16	16	9 G	33.9		SW4NE4		17.6	4.4	11.9		33.9	5.2		39.1
RADIL DENNIS	19	16	16	9 G	32.8		SE4NE4		27.6		5.2		32.8	6.6		39.4
BRUHA MARTIN	19	16	16	10 G	36.1	100.1	NE4SW4		36.1				36.1	2.1	1.7	39.9
BRUHA MARTIN	19	16	16	10 G	4.6	0	NW4SW4				4.6		4.6	35.4		40
BRUHA MARTIN	19	16	16	10 G	26.5		SW4SW4		26.5				26.5	13.7		40.2
BRUHA MARTIN	19	16	16	10 G	32.9		SE4SW4		32.9				32.9	3.1	4.1	40.1
BRUHA EDWARD E.	19	16	16	10 G	26.9	49.4	NE4NE4			26.6		0.3	26.9	2.1	11.3	40.3
BRUHA EDWARD E.	19	16	16	10 G	22.5		NW4NE4			22.5			22.5	17.6		40.1
BRUHA EDWARD E.	19	16	16	10 G	0		SW4NE4						0	39.8	0.3	40.1
BRUHA EDWARD E.	19	16	16	10 G	0		SE4NE4						0	28.1	12.1	40.2
RADIL ALLEN	19	16	16	10 G	0	40.1	NE4NW4					0	0	39.4		39.4
RADIL ALLEN	19	16	16	10 G	3.4		NW4NW4		1.3		1.8	0.3	3.4	35.9		39.3
RADIL ALLEN	19	16	16	10 G	31.8		SW4NW4	12	11.1		8.7		31.8	7.7		39.5
RADIL ALLEN	19	16	16	10 G	4.9		SE4NW4		1		3.9		4.9	34.7		39.6
BRUHA EDWARD E. AND JEAN M.	19	16	16	10 G	0	42.9	NE4SE4						0	36.5	3.2	39.7
BRUHA EDWARD E. AND JEAN M.	19	16	16	10 G	9.2		NW4SE4		5.8		3.4		9.2	20.5	10.2	39.9
BRUHA EDWARD E. AND JEAN M.	19	16	16	10 G	32.6		SW4SE4		32.6				32.6	4.8	2.4	39.8
BRUHA EDWARD E. AND JEAN M.	19	16	16	10 G	1.1		SE4SE4		1.1				1.1	38.5		39.6
BRUHA EMANUEL	19	16	16	11 G	16	133.2	NE4SE4		11.7	3.7	0.2	0.4	16	24.1		40.1
BRUHA EMANUEL	19	16	16	11 G	39.6		NW4SE4		10.4	26.1	3.1		39.6	0.4		40
BRUHA EMANUEL	19	16	16	11 G	39.1		SW4SE4		23.3	15.3	0.5		39.1	1		40.1
BRUHA EMANUEL	19	16	16	11 G	38.2		SE4SE4		36	2.2			38.2	2		40.2
BRUHA EMANUEL	19	16	16	11 G	0.3		SW4NE4			0.2	0.1		0.3			0.3
BRUHA EMANUEL	19	16	16	11 G	19.6	44.5	NE4SW4			16.5	1	2.1	19.6	19.7		39.3
BRUHA EMANUEL	19	16	16	11 G	0		NW4SW4						0	39.2		39.2
BRUHA EMANUEL	19	16	16	11 G	0		SW4SW4						0	38.9		38.9
BRUHA EMANUEL	19	16	16	11 G	24.9		SE4SW4			13.6	10.6	0.7	24.9	14.2		39.1
NOVOTNY JAMES	19	16	16	11 G	37.2	141.2	NE4NE4	23.5	7.1			6.6	37.2	2.6		39.8
NOVOTNY JAMES	19	16	16	11 G	38		NW4NE4		9.4			28.6	38	1.8		39.8
NOVOTNY JAMES	19	16	16	11 G	32.8		SW4NE4		16			16.8	32.8	6.9		39.7
NOVOTNY JAMES	19	16	16	11 G	33.2		SE4NE4	5.5	6.9			20.8	33.2	6.8		40
RADIL DENNIS	19	16	16	11 G	0	0	NE4NW4						0	39.9		39.9
RADIL DENNIS	19	16	16	11 G	0		NW4NW4						0	39.9		39.9
RADIL DENNIS	19	16	16	11 G	0		SW4NW4						0	39.8		39.8
RADIL DENNIS	19	16	16	11 G	0		SE4NW4						0	39.6		39.6
BRUHA LADDIE	19	16	16	12 G	39.1	130.1	NE4SW4		10.9	28.2			39.1	0.2		39.3
BRUHA LADDIE	19	16	16	12 G	35.4		NW4SW4	6.4	12.3	15.2	1.5		35.4	3.9		39.3

Tabulation of Classified, Service Available Lands																	
NAME AND DESCRIPTION	T	R	S	Canal Sys	Irrigated Acres	Total Ac SERVED BYQUR	LEGAL DESCRIPTION	CLSS I	CLSS II	CLSS III	CLSS IV	INCD IRRIG AC	TOTAL	NON	FEE	TOTAL	
													IRRIGATED ACRES	IRRIG ACRES	ROW	ACRES	
BRUHA LADDIE		19	16	12	G	35	SW4SW4		33	2			35		4.3		39.3
BRUHA LADDIE		19	16	12	G	19.9	SE4SW4	4.4	10.4	5.1			19.9	19.4			39.3
BRUHA LADDIE		19	16	12	G	0.5	NW4SE4		0.5				0.5				0.5
BRUHA LADDIE		19	16	12	G	0.2	SW4SE4		0.1	0.1			0.2				0.2
KALLHOFF RON & DEBRA		19	16	13	G	34.2	NE4NE4			4	30.2		34.2	4.7			38.9
KALLHOFF RON & DEBRA		19	16	13	G	36.1	NW4NE4			16.8	1.5	17.8	36.1	2.7			38.8
KALLHOFF RON & DEBRA		19	16	13	G	37.7	SW3NE4				23.6	14.1	37.7	0.8			38.5
KALLHOFF RON & DEBRA		19	16	13	G	36.7	SE4NE4					36.7	36.7	1.9			38.6
KALLHOFF RON & DEBRA		19	16	13	G	31.6	NE4SE4				0.9	30.7	31.6	6.9			38.5
KALLHOFF RON & DEBRA		19	16	13	G	38.3	NW4SE4			5.6	12.1	20.6	38.3	0.2			38.5
KALLHOFF RON & DEBRA		19	16	13	G	35.9	SW4SE4			20.5	15.4		35.9	2.3			38.2
KALLHOFF RON & DEBRA		19	16	13	G	0	SE4SE4						0	38.3			38.3
NOVOTNY FARMS (Joseph & James)		19	16	13	G	32.6	NE4NW4			29.2		3.4	32.6	6.5			39.1
NOVOTNY FARMS (Joseph & James)		19	16	13	G	30.9	NW4NW4			30.9			30.9	8.4			39.3
NOVOTNY FARMS (Joseph & James)		19	16	13	G	38.3	SW4NW4			34.4	3.2	0.7	38.3	1.2			39.5
NOVOTNY FARMS (Joseph & James)		19	16	13	G	38.9	SE4NW4			11.6	18.1	9.2	38.9	0.5			39.4
NOVOTNY FARMS (Joseph & James)		19	16	13	G	0.1	NW4NE4			0.1			0.1				0.1
NOVOTNY FARMS (Joseph & James)		19	16	13	G	0.1	SW4NE4				0.1		0.1				0.1
NOVOTNY FARMS (Joseph & James)		19	16	13	G	39.3	NE4SW4			25.7	0.3	13.3	39.3	0.5			39.8
NOVOTNY FARMS (Joseph & James)		19	16	13	G	38.9	NW4SW4			27.5		11.4	38.9	1			39.9
NOVOTNY FARMS (Joseph & James)		19	16	13	G	31.1	SW4SW4			3		28.1	31.1	9			40.1
NOVOTNY FARMS (Joseph & James)		19	16	13	G	33.1	SE4SW4			16.9		15.1	33.1	6.9			40
NOVOTNY FARMS (Joseph & James)		19	16	13	G	0.1	SW4SE4			0.1			0.1				0.1
BRUHA MARLION L.		19	16	14	G	36.7	NE4NW4		11.2	18.9	0.4	6.2	36.7	3.5			40.2
BRUHA MARLION L.		19	16	14	G	10.1	NW4NW4			5.9	4.2		10.1	30.5			40.6
BRUHA MARLION L.		19	16	14	G	0.5	SW4NW4					0.5	0.5	37	3.7		41.2
BRUHA MARLION L.		19	16	14	G	30.8	SE4NW4		8.7	1.9	10.8	8.2	30.8	10.1			40.9
KRAMER JOAN		19	16	14	G	33.1	NE4SE4			22.6	5.4	5.1	33.1	6.8			39.9
KRAMER JOAN		19	16	14	G	39.3	NW4SE4		15.3	24			39.3	0.5			39.8
KRAMER JOAN		19	16	14	G	38.1	SW4SE4		1.2	11.8	11.8	12.6	38.1	1.5			39.6
KRAMER JOAN		19	16	14	G	31.5	SE4SE4					31.4	31.5	8.4			39.9
DOCKHORN GLENN AND MARILOU		19	16	14	G	34.2	NE4SW4			6.6	8.5	19.1	34.2	6.2			40.4
DOCKHORN GLENN AND MARILOU		19	16	14	G	0	NW4SW4						0	40.3			40.3
DOCKHORN GLENN AND MARILOU		19	16	14	G	0	SW4SW4						0	40.3			40.3
DOCKHORN GLENN AND MARILOU		19	16	14	G	31.1	SE4SW4				4.9	26.2	31.1	9.3			40.4
DOCKHORN GLENN AND MARILOU		19	16	14	G	0.2	SW4SE4				0.2		0.2				0.2
WELNIAK RICK		19	16	14	G	31.9	NE4NE4			31.4		0.5	31.9	8.3			40.2
WELNIAK RICK		19	16	14	G	32.8	NW4NE4			4.5		28.3	32.8	7.7			40.5
WELNIAK RICK		19	16	14	G	33.5	SW4NE4		15.6	7.9		10	33.5	6.9			40.4
WELNIAK RICK		19	16	14	G	32.1	SE4NE4			15.2		16.9	32.1	8			40.1
SEEDS ROBERT		19	16	15	G	31.1	NE4SE4			0.3	10.6	17.8	31.1	7.1	1.3		39.5
SEEDS ROBERT		19	16	15	G	30.8	NW4SE4			23.4	6.9	0.5	30.8	4.6	4.1		39.5
SEEDS ROBERT		19	16	15	G	31.6	SW4SE4			21.5	9.9		31.6	6.5	1.8		39.9
SEEDS ROBERT		19	16	15	G	32.3	SE4SE4			13.3	8	11	32.3	7.6			39.9
NOVOTNY FARMS (Joseph & James)		19	16	15	G	30.8	NE4NW4				30.8		30.8	7.2	3.3		41.3
NOVOTNY FARMS (Joseph & James)		19	16	15	G	33.7	NW4NW4				33.7		33.7	7.5			41.2
NOVOTNY FARMS (Joseph & James)		19	16	15	G	33	SW4NW4				33		33	8.4			41.4
NOVOTNY FARMS (Joseph & James)		19	16	15	G	32.2	SE4NW4				32.2		32.2	6	3.3		41.5
BRUHA EDWARD O.		19	16	15	G	14.8	NE4NE4		7.7	5.8	0.2	1.1	14.8	26.2			41
BRUHA EDWARD O.		19	16	15	G	31.6	NW4NE4		2.4		10.7	18.5	31.6	7.7	1.6		40.9
BRUHA EDWARD O.		19	16	15	G	29	SW4NE4			5.3	2.3	20.7	29	7.5	4.1		40.6
BRUHA EDWARD O.		19	16	15	G	10.9	SE4NE4			0.5		10.4	10.9	25.3	4.5		40.7
BRUHA EDWARD O. AND MARION L.		19	16	15	G	33.4	NE4SW4			17.6	14.6	0.8	33.4	4.2	2.9		40.5
BRUHA EDWARD O. & MARION L.		19	16	15	G	35	NW4SW4			9.6	13.3	12.1	35	5.6			40.6
BRUHA EDWARD O. & MARION L.		19	16	15	G	29.8	SW4SW4			19.6	10.2		29.8	4.6	5.9		40.3
BRUHA EDWARD O. & MARION L.		19	16	15	G	29	SE4SW4			6.4	22.6		29	3.8	7.4		40.2
RADIL DENNIS		19	16	16	G	33.9	NE4SW4				30.7	3.2	33.9	6			39.9
RADIL DENNIS		19	16	16	G	33.5	NW4SW4				33.5		33.5	6.3			39.8
RADIL DENNIS		19	16	16	G	31.5	SW4SW4				31.5		31.5	8.6			40.1
RADIL DENNIS		19	16	16	G	33.2	SE4SW4				19.7	13.5	33.2	6.8			40
NOVOTNY FARMS (Joseph & James)		19	16	16	G	16.7	NE4SE4				16.6		16.7	22.9			39.6
NOVOTNY FARMS (Joseph & James)		19	16	16	G	33.2	NW4SE4				33.2		33.2	6.4			39.6

Tabulation of Classified, Service Available Lands				Page 15 of 49												
NAME AND DESCRIPTION	T	R	S	Canal Sys	Irrigated Acres QurQur	Total Ac SERVED BYQUR	LEGAL DESCRIPTION	CLSS I	CLSS II	CLSS III	CLSS IV	INCD IRRIG AC	TOTAL	NON	FEE	TOTAL
													IRRIG ACRES	IRRIG ACRES	ROW	ACRES
NOVOTNY FARMS (Joseph & James)	19	16	16	G	31.5		SW4SE4				31.5		31.5	8.5		40
NOVOTNY FARMS (Joseph & James)	19	16	16	G	27.7		SE4SE4				17.9	8.8	27.7	12.3		40
VODEHNAL EUGENE C C/O	19	16	17	G	35.1	91.1	NE4SE4				14.6	20.5	35.1	4.9		40
VODEHNAL EUGENE C C/O	19	16	17	G	34.4		NW4SE4				8.5	25.9	34.4	5.5		39.9
VODEHNAL EUGENE C C/O	19	16	17	G	12.9		SW4SE4					12.9	12.9	26.8		39.7
VODEHNAL EUGENE C C/O	19	16	17	G	8.3		SE4SE4				1.3	7	8.3	31.6		39.9
VODEHNAL EUGENE C C/O	19	16	17	G	0.2		SW4NE4				0.1	0.1	0.2	40.2		40.4
VODEHNAL EUGENE C C/O	19	16	17	G	0.1		NE4SW4					0.1	0.1	39.3		39.4
VODEHNAL EUGENE C C/O	19	16	17	G	0.1		SE4SW4					0.1	0.1	39.3		39.4
PAIDER GARY et al	19	16	21	G	33.7	135.3	NE4SE4					33.7	33.7	6.3		40
PAIDER GARY et al	19	16	21	G	35.1		NW4SE4					35.1	35.1	4.9		40
PAIDER GARY et al	19	16	21	G	33.9		SW4SE4					33.9	33.9	6.1		40
PAIDER GARY et al	19	16	21	G	32.6		SE4SE4					32.6	32.6	7.3		39.9
VALASEK JOHNIE & MARJORIEN	19	16	22	G	0	33.7	NE4SW4							40.1		40.1
VALASEK JOHNIE & MARJORIEN	19	16	22	G	0		NW4SW4							33.6	6.4	40
VALASEK JOHNIE & MARJORIEN	19	16	22	G	28.5		SW4SW4		4.9	14.3	9.3		28.5	6.5	5	40
VALASEK JOHNIE & MARJORIEN	19	16	22	G	5.2		SE4SW4					5.2	34.9			40.1
HELM JIM	19	16	22	G	38.6	112.7	NE4SE4	18.1	15.6	4.9			38.6	1.6		40.2
HELM JIM	19	16	22	G	33.4		NW4SE4					29.7	3.7	6.8		40.2
HELM JIM	19	16	22	G	7.6		SW4SE4					7.6		32.6		40.2
HELM JIM	19	16	22	G	33.1		SE4SE4		3.8	29.3			33.1	7.1		40.2
NAGORSKI RODNEY	19	16	22	G	30.8	112.9	NE4NW4		21.1	9.7			30.8	9.4		40.2
NAGORSKI RODNEY	19	16	22	G	26.7		NW4NW4		20.3	5.3	1.1		26.7	7.5	6	40.2
NAGORSKI RODNEY	19	16	22	G	25.6		SW4NW4		1.7		23.9		25.6	9.4	5.2	40.2
NAGORSKI RODNEY	19	16	22	G	29.8		SE4NW4		6.9	7	15.9		29.8	10.4		40.2
BRUHA JAMES	19	16	22	G	32.2	130.4	NE4NE4					28.5	0.1	8.1		40.3
BRUHA JAMES	19	16	22	G	30.9		NW4NE4		27.3	2.7		0.9	30.9	9.4		40.3
BRUHA JAMES	19	16	22	G	33		SW4NE4	4.4	24.7	3.9			33	7.3		40.3
BRUHA JAMES	19	16	22	G	34.3		SE4NE4	11.4	12.5	10.2		0.2	34.3	6		40.3
PARKOS JAMES	19	16	23	G	38.9	154.8	NE4SE4		34.4	3.5	1		38.9	0.9		39.8
PARKOS JAMES	19	16	23	G	39.3		NW4SE4		6.3	8.8	24.2		39.3	0.6		39.9
PARKOS JAMES	19	16	23	G	38.6		SW4SE4			12.8	25.8		38.6	1.3		39.9
PARKOS JAMES	19	16	23	G	37.8		SE4SE4			37.8			37.8	2.1		39.9
PARKOS JAMES	19	16	23	G	0.2		SW4NE4			0.1		0.1	0.2			0.2
KORDIK ROBERT J. AND KAY	19	16	23	G	32.5	138.7	NE4NE4		10.2	22.3			32.5	7.4		39.9
KORDIK ROBERT J. AND KAY	19	16	23	G	33.2		NW4NE4		7		26.2		33.2	6.6		39.8
KORDIK ROBERT J. AND KAY	19	16	23	G	34.1		SW4NE4		8.6	2.9	22.6		34.1	5.6		39.7
KORDIK ROBERT J. AND KAY	19	16	23	G	38.9		SE4NE4		31.5	7.4			38.9	1.1		40
DOCKHORN GLENN & MARILOU	19	16	23	G	32.8	89.7	NE4NW4			19.1	13.5	0.2	32.8	7.7		40.5
DOCKHORN GLENN AND MARILOU	19	16	23	G	10.7		NW4NW4E10			10.6		0.1	10.7	0.4		11.1
DOCKHORN GLENN & MARILOU	19	16	23	G	11.1		SW4NW4E10		4.3	6.6		0.2	11.1	0.1		11.2
DOCKHORN GLENN & MARILOU	19	16	23	G	34.9		SE4NW4			16.2	18.7		34.9	5.5		40.4
DOCKHORN GLENN & MARILOU	19	16	23	G	0.1		NW4NE4					0.1	0.1			0.1
DOCKHORN GLENN & MARILOU	19	16	23	G	0.1		SW4NE4					0.1	0.1			0.1
SEEDS ROBERT H.	19	16	23	G	19.3	39.9	NW4NW4W30		4.9	9.5	4.6	0.3	19.3	10.1		29.4
SEEDS ROBERT H.	19	16	23	G	20.6		SW4NW4W30		14.9	5.5		0.2	20.6	8.6		29.2
VAVRA ALLEN	19	16	24	G	12.5	108.3	NE4NW4			12.3	0.2		12.5	27.8		40.3
VAVRA ALLEN	19	16	24	G	28.7		NW4NW4		9	1.8	17.9		28.7	11.6		40.3
VAVRA ALLEN	19	16	24	G	33		SW4NW4		22	8.7	2.3		33	7.3		40.3
VAVRA ALLEN	19	16	24	G	33.9		SE4NW4		6.6	8.5	18.8		33.9	6.4		40.3
VAVRA ALLEN	19	16	24	G	0.1		NW4NE4		0.1				0.1			0.1
VAVRA ALLEN	19	16	24	G	0.1		NE4SW4				0.1		0.1			0.1
PAIDER JEREMY	19	16	24	G	36.2	146.9	NE4SW4		35.5	0.7			36.2	3.8		40
PAIDER JEREMY	19	16	24	G	36.5		NW4SW4			13.2	23.3		36.5	3.5		40
PAIDER JEREMY	19	16	24	G	35.3		SW4SW4				35.3		35.3	4.7		40
PAIDER JEREMY	19	16	24	G	38.9		SE4SW4		25.8	13.1			38.9	1.2		40.1
NOVAK KEITH	19	16	25	G	28.9	128	NE4NW4				28.9		28.9	11.5		40.4
NOVAK KEITH	19	16	25	G	29.4		NW4NW4				29.4		29.4	11.3		40.7
NOVAK KEITH	19	16	25	G	33.1		SW4NW4				33.1		33.1	7.7		40.8
NOVAK KEITH	19	16	25	G	36.5		SE4NW4				36.5		36.5	4		40.5
NOVAK KEITH	19	16	25	G	0.1		NW4SW4				0.1		0.1			0.1
NOVAK KEITH	19	16	25	G	36.6	58.9	NE4SW4		24.8	9.7	2.1		36.6	4.5		41.1

Page 16 of 49																
Tabulation of Classified, Service Available Lands																
NAME AND DESCRIPTION	T	R	S	Canal Sys	Irrigated Acres	Total Ac SERVED BYQUR	LEGAL DESCRIPTION	CLSS I	CLSS II	CLSS III	CLSS IV	INCD IRRIG AC	TOTAL	NON	FEE	TOTAL
													IRRIGATED ACRES	IRRIG ACRES	ROW	ACRES
NOVAK KEITH	19	16		25 G	22.3		SE4SW4		20.7	1.6			22.3	18.6		40.9
NOVAK KEITH	19	16		25 G	26.6	124.4	NE4NE4		22.4	1.6	2.6		26.6	12.2		38.8
NOVAK KEITH	19	16		25 G	31.2		NW4NE4		10.4	4.9	15.9		31.2	7.6		38.8
NOVAK KEITH	19	16		25 G	31.9		SW4NE4			11.9	20		31.9	7.2		39.1
NOVAK KEITH	19	16		25 G	34.7		SE4NE4		4.5	26.8	3.4		34.7	4.4		39.1
FERRIS MILDRED	19	16		26 G	34.2	142.6	NE4NW4				34.2		34.2	6.3		40.5
FERRIS MILDRED	19	16		26 G	38.4		NW4NW4				38.4		38.4	2		40.4
FERRIS MILDRED	19	16		26 G	33.9		SW4NW4				33.9		33.9	6.5		40.4
FERRIS MILDRED	19	16		26 G	35.6		SE4NW4				35.6		35.6	4.9		40.5
FERRIS MILDRED	19	16		26 G	0.1		NW4NE4				0.1		0.1			0.1
FERRIS MILDRED	19	16		26 G	0.1		NW4SW4				0.1		0.1			0.1
FERRIS MILDRED	19	16		26 G	0.1		NE4SW4				0.1		0.1			0.1
FERRIS MILDRED	19	16		26 G	0.2		SW4NE4				0.2		0.2			0.2
NOVAK INC. (Eugene)	19	16		26 G	34.2	132.5	NE4NE4			19.4	14.8		34.2	6.5		40.7
NOVAK INC. (Eugene)	19	16		26 G	33.1		NW4NE4			1.2	31.9		33.1	7.4		40.5
NOVAK INC. (Eugene)	19	16		26 G	32.6		SW4NE4				32.6		32.6	7.7		40.3
NOVAK INC. (Eugene)	19	16		26 G	32.6		SE4NE4			26.9	5.7		32.6	8.1		40.7
NOVAK INC. (Eugene)	19	16		26 G	35.1	73.7	NW4SE4				35.1		35.1	5		40.1
NOVAK INC. (Eugene)	19	16		26 G	38.6		SW4SE4		13.5	9.2	15.9		38.6	1.3		39.9
NOVAK INC. (Eugene)	19	16		26 G	33.7	66.4	NE4SE4			2.6	31.1		33.7	6.4		40.1
NOVAK INC. (Eugene)	19	16		26 G	32.7		SE4SE4		10.9	7.9	13.9		32.7	7.5		40.2
NOVAK INC. (Eugene)	19	16		26 G	33.5	72.6	NE4SW4				16.7	16.8	33.5	6.7		40.2
NOVAK INC. (Eugene)	19	16		26 G	39		NW4SW4	27.5	10.7		0.8		39	1.2		40.2
NOVAK INC. (Eugene)	19	16		26 G	0.1		SW4SW4			0.1			0.1			0.1
BRUHA LADDIE E.	19	16		26 G	38.3	74.8	SW4SW4		23.9	8.2	6.2		38.3	1.9		40.2
BRUHA LADDIE E.	19	16		26 G	38.2		SE4SW4		21	11.4	3.8		36.2	4		40.2
BRUHA LADDIE E.	19	16		26 G	0.3		SW4SE4		0.3				0.3			0.3
HELM JIM	19	16		27 G		21.1	NE4NE4							40.4		40.4
HELM JIM	19	16		27 G		21.1	NW4NE4		7.9	6.6	6.6		21.1	19.2		40.3
NOVAK INC.	19	16		27 G	32.9	53	SW4NE4		20.5	12.4			32.9	6.7	0.4	40
NOVAK INC.	19	16		27 G	20.1		SE4NE4		20.1				20.1	20.2		40.3
NOVAK INC.	19	16		27 G	37.8	93.9	NE4SE4		30.4	7.4			37.8	1.9	0.6	40.3
NOVAK INC.	19	16		27 G	32.7		NW4SE4		3	18.8	10.9		32.7	0.1	7.5	40.3
NOVAK INC.	19	16		27 G	0.3		SW4SE4				0.3		0.3	39.7	0.3	40.3
NOVAK INC.	19	16		27 G	23.1		SE4SE4		18.3	4.8			23.1	11.3	5.8	40.2
NOVAK INC.	19	16		27 G	36.1	59.3	NE4SW4		25.8	10.3			36.1	0.4	3.7	40.2
NOVAK INC.	19	16		27 G	9		NW4SW4		9				9	29.9	1.2	40.1
NOVAK INC.	19	16		27 G	1.6		SW4SW4		1.6				1.6	38.3		39.9
NOVAK INC.	19	16		27 G	12.6		SE4SW4		12.6				12.6	27.4		40
PAIDER MARILYN AND RON	19	16		27 G	6.9	102.8	NE4NW4		1.7	5.2			6.9	33.3		40.2
PAIDER MARILYN	19	16		27 G	29.4		NW4NW4		12.6	16.8			29.4	5.2	5.5	40.1
PAIDER MARILYN	19	16		27 G	28.3		SW4NW4		28.3				28.3		11.8	40.1
PAIDER MARILYN	19	16		27 G	37.9		SE4NW4		34.9	3			37.9	0.8	1.4	40.1
PAIDER MARILYN	19	16		27 G	0.3		SW4NE4		0.3				0.3			0.3
NOVAK, INC. NOT IN Rec Dist is in ID	19	16		28 G	32	92.4	NE4NE4	17.2			14.8		32	7.9		39.9
NOVAK, INC. Wants about 70 Ac.	19	16		28 G	32.3		NW4NE4	9.2	11.2		11.9		32.3	7.5		39.8
NOVAK, INC Pump Contract	19	16		28 G	20.4		SW4NE4	4.6	11.8		4		20.4	19.3		39.7
NOVAK, INC.	19	16		28 G	7.7		SE4NE4	3.7			4		7.7	32.1		39.8
BRUHA, EDWARD O.	19	16		34 G	2.7	2.7	NE4NE4		2.7				2.7	31.3	5.7	39.7
BRUHA, EDWARD O.	19	16		34 G	0		NW4NE4						0	39.2		39.2
BRUHA, EDWARD O.	19	16		34 G	0		SW4NE4						0	39.2		39.2
BRUHA, EDWARD O.	19	16		34 G	0		SE4NE4						0	39.6		39.6
BRUHA, JAMES	19	16		35 G	33.4	91.8	NE4NW4	30.4	3				33.4	5.8	0.9	40.1
BRUHA, JAMES	19	16		35 G	29.7		NW4NW4	2.9	26.8				29.7	2.6	6.8	39.1
BRUHA, JAMES	19	16		35 G	28.7		SE4NW4	3.6	25.1				28.7	2	8.9	39.6
BRUHA, EDWARD O.	19	16		35 G	0.9	68.8	NW4NW4		0.9				0.9			0.9
BRUHA, EDWARD O.	19	16		35 G	0.5		SE4NW4		0.5				0.5			0.5
BRUHA, EDWARD O.	19	16		35 G	29.6		SW4NW4		17.1	12.5			29.6	10.4	0.1	40.1
BRUHA, EDWARD O.	19	16		35 G	35		NE4SW4		24.7	10.3			35	1.6	0.1	36.7
BRUHA, EDWARD O.	19	16		35 G	0.6		NW4SW4			0.6			0.6	35.9		36.5
BRUHA, EDWARD O.	19	16		35 G	0		SW4SW4						0	36.5		36.5
BRUHA, EDWARD O.	19	16		35 G	2.2		SE4SW4			2.2			2.2	34.4		36.6

Tabulation of Classified, Service Available Lands				Page 17 of 49															
NAME AND DESCRIPTION	T	R	S	Canal Sys	Irrigated Acres Qur	Total Ac SERVED BYQUR	LEGAL DESCRIPTION	CLSS				INCD IRRIG AC	TOTAL IRRIGED ACRES	NON IRRIG ACRES	FEE ROW	TOTAL ACRES			
								I	II	III	IV								
TUREK, BERNICE	19	16	36	G	29.4	29.4	SW4SW4	14.6	13.1	1.7		29.4	3.1	4.8	37.3				
SEEDS, ROBERT	19	16	36	G	26.8	72.5	NE4SW4		20.2	5.2	1.4	26.8	9	2.2	38				
SEEDS, ROBERT	19	16	36	G	21.1		NW4SW4	4.8	4.5	11.3	0.5	21.1	15.7	0.5	37.3				
SEEDS, ROBERT	19	16	36	G	24.6		SE4SW4		21.6	0.7	2.3	24.6	3.6	9.8	38				
BENDA, HENRY	19	16	36	G	30.8	129.1	NE4NW4		30.8			30.8	6	2.3	39.1				
BENDA, HENRY	19	16	36	G	31.7		NW4NW4		5.3		26.4	31.7	8		39.7				
BENDA, HENRY	19	16	36	G	31.1		SW4NW4				31.1	31.1	8.6		39.7				
BENDA, HENRY	19	16	36	G	35.5		SE4NW4		19.8		15.7	35.5	1.3	2.3	39.1				
VESKERNA, WILMA	19	16	36	G	29	130.2	NE4NE4		19.4	9.6		29	8.6	2	39.6				
VESKERNA, WILMA	19	16	36	G	31.4		NW4NE4		30.2		1.2	31.4	5	2.7	39.1				
VESKERNA, WILMA	19	16	36	G	37.7		SW4NE4	21.4	16.3			37.7	1.4		39.1				
VESKERNA, WILMA	19	16	36	G	32.1		SE4NE4	3.1	18.2	10.8		32.1	7.5		39.6				
VANCURA, EDWIN W. & DONNAHAE	19	16	36	G	27	116.2	NE4SE4	16.9	10.1			27	12.5		39.5				
VANCURA, EDWIN W. & DONNAHAE	19	16	36	G	37		NW4SE4	27.2	9.8			37	1.7		38.7				
VANCURA, EDWIN W. & DONNAHAE	19	16	36	G	20.9		SW4SE4		10.9		10	20.9	12	5.9	38.8				
VANCURA, EDWIN W. & DONNAHAE	19	16	36	G	31.3		SE4SE4	15.7	15.6			31.3	7.2	1	39.5				
KUBICEK, RITA C.	19	15	6	G	0	32.8	NE4NW4					0	25.4	13.4	38.8				
KUBICEK, RITA C.	19	15	6	G	0.8		NW4NW4			0.8		0.8	25.7	11.5	38				
KUBICEK, RITA C.	19	15	6	G	30.7		SW4NW4		25.6	2.7	2.4	30.7	6.9		37.6				
KUBICEK, RITA C.	19	15	6	G	1.3		SE4NW4		1.3			1.3	37.8		39.1				
KUBICEK, RITA C.	19	15	6	G	16.4	107.4	NE4SW4	4.4	2.9		9.1	16.4	23.3		39.7				
KUBICEK, RITA C.	19	15	6	G	36.4		NW4SW4	25.4	2.2	2.2	6.6	36.4	1		37.4				
KUBICEK, RITA C.	19	15	6	G	35		SW4SW4	23.5	4.8	5.1	1.6	35	1.9		36.9				
KUBICEK, RITA C.	19	15	6	G	19.6		SE4SW4	7.8		11.1	0.7	19.6	20.2		39.8				
VANCURA, DONALD AND DORIS	19	15	17	G	38.8	103.5	NE4NW4		23.8	15		38.8	1		39.8				
VANCURA, DONALD AND DORIS	19	15	17	G	12.3		NW4NW4		5.3	7		12.3	27.7		40				
VANCURA, DONALD AND DORIS	19	15	17	G	13		SW4NW4		7.8	5.2		13	26.9		39.9				
VANCURA, DONALD AND DORIS	19	15	17	G	39.4		SE4NW4		36.4	3		39.4	0.3		39.7				
KOKES, RONALD	19	15	17	G	31.7	129.8	NE4SE4				31.7	31.7	8.7		40.4				
KOKES, RONALD	19	15	17	G	34		NW4SE4			23.1	10.7	34	6.2		40.2				
KOKES, RONALD	19	15	17	G	32.3		SW4SE4			1.8	30.5	32.3	8		40.3				
KOKES, RONALD	19	15	17	G	31.8		SE4SE4				31.8	31.8	8.7		40.5				
VANCURA, CHARLES JR. & CLARA	19	15	17	G	27.2	43	NE4SW4			22.5	4.7	27.2	12.7		39.9				
VANCURA, CHARLES JR. & CLARA	19	15	17	G	11.3		NW4SW4			11.3		11.3	28.6		39.9				
VANCURA, CHARLES JR. & CLARA	19	15	17	G	0.3		SW4SW4			0.3		0.3	39.5		39.8				
VANCURA, CHARLES JR. & CLARA	19	15	17	G	4.2		SE4SW4			4.2		4.2	35.6		39.8				
VANCURA, DONALD AND DORIS	19	15	17	G	0	68.8	NE4NE4				0	0	40		40				
VANCURA, DONALD AND DORIS	19	15	17	G	31.6		NW4NE4			28.3	3.3	31.6	8.2		39.8				
VANCURA, DONALD AND DORIS	19	15	17	G	37.1		SW4NE4			31.2	5.9	37.1	2.8		39.9				
VANCURA, DONALD AND DORIS	19	15	17	G	0.1		SE4NE4				0.1	0.1	40.1		40.2				
VANCURA, WILLIAM AND AGNES	19	15	18	G	32.9	83.4	NE4NW4			23.7	9.2	32.9	7.1		40				
VANCURA, WILLIAM AND AGNES	19	15	18	G	2.1		NW4NW4			2.1		2.1	35.2		37.3				
VANCURA, WILLIAM AND AGNES	19	15	18	G	20.6		SW4NW4		19	1.6		20.6	16.7		37.3				
VANCURA, WILLIAM AND AGNES	19	15	18	G	27.8		SE4NW4			4.5	23.3	27.8	12.1		39.9				
JACOBS, JASON	19	15	18	G	27.8	115.1	NE4NE4			1.9	25.9	27.8	12		39.8				
JACOBS, JASON	19	15	18	G	23.4		NW4NE4			2.3	0.4	23.4	16.4		39.8				
JACOBS, JASON	19	15	18	G	31.6		SW4NE4			14.6	17	31.6	8.1		39.7				
JACOBS, JASON	19	15	18	G	32.3		SE4NE4			10.4	21.9	32.3	7.5		39.8				
LARKOWSKI, LARRY AND CHERYL	19	15	18	G	26.4	41	NE4SW4				26.4	26.4	13.5		39.9				
LARKOWSKI, LARRY AND CHERYL	19	15	18	G	0		NW4SW4					0	37.3		37.3				
LARKOWSKI, LARRY AND CHERYL	19	15	18	G	0		SW4SW4					0	37.3		37.3				
LARKOWSKI, LARRY AND CHERYL	19	15	18	G	14.5		SE4SW4			4.5	7.8	14.5	25.4		39.9				
LARKOWSKI, LARRY AND CHERYL	19	15	18	G	0.1		SE4NW4				0.1	0.1			0.1				
LARKOWSKI, LARRY AND CHERYL	19	15	18	G	1.5	76.6	NE4SE4				1.5	1.5	38.3		39.8				
LARKOWSKI, LARRY AND CHERYL	19	15	18	G	39.7		NW4SE4			22.2	17.5	39.7	0.1		39.8				
LARKOWSKI, LARRY AND CHERYL	19	15	18	G	29.1		SW4SE4			18.2	9.7	29.1	10.8		39.9				
LARKOWSKI, LARRY AND CHERYL	19	15	18	G	6.2		SE4SE4			2.8	3.4	6.2	33.7		39.9				
LARKOWSKI, LARRY AND CHERYL	19	15	18	G	0.1		SW4NE4				0.1	0.1			0.1				
KRIKAC, EMIL	19	15	19	G	32.3	135.2	NE4SE4		11.3	19.9	1	32.3	7.7		40				
KRIKAC, EMIL	19	15	19	G	33.2		NW4SE4			12	20.7	33.2	6.8		40				
KRIKAC, EMIL	19	15	19	G	36.4		SW4SE4			17.8	14.6	36.4	3.6		40				
KRIKAC, EMIL	19	15	19	G	33.3		SE4SE4		11.4	14.6	7.3	33.3	6.7		40				

Tabulation of Classified, Service Available Lands												Page 18 of 49									
NAME AND DESCRIPTION	T	R	S	Canal Sys	Irrigated Acres	Total Ac SERVED BYQUR	LEGAL DESCRIPTION	CLSS I	CLSS II	CLSS III	CLSS IV	INCD IRRIG AC	TOTAL	NON	FEE	TOTAL					
													IRRIG ACRES	IRRIG ACRES	ROW	ACRES					
S&H FARMS (Deb Hansen)	19	15	15	19	G	23.5	115.3	NE4NE4			18.7	4.1	0.7	23.5	16.5		40				
S&H FARMS (Deb Hansen)	19	15	15	19	G	33.2		NW4NE4			24.8		8.4	33.2	6.8		40				
S&H FARMS (Deb Hansen)	19	15	15	19	G	32.1		SW4NE4			27.2	2.3	2.6	32.1	7.8		39.9				
S&H FARMS (Deb Hansen)	19	15	15	19	G	26.5		SE4NE4			4.7	15.9	5.9	26.5	13.5		40				
NOVAK, INC.	19	15	15	19	G	36.4	132.5	NE4SW4		23.2	6.3	6.9		36.4	3.8		40.2				
NOVAK, INC.	19	15	15	19	G	34.4		NW4SW4		22.7	11.7			34.4	2.3		36.7				
NOVAK, INC.	19	15	15	19	G	31.3		SW4SW4			31.3			31.3	5.2		36.5				
NOVAK, INC.	19	15	15	19	G	30.4		SE4SW4			30.4			30.4	9.9		40.3				
VAVRA ALVIN	19	15	15	19	G	38.5	135.1	NE4NW4			37.8	0.5	0.2	38.5	1.4		39.9				
VAVRA ALVIN	19	15	15	19	G	27.9		NW4NW4			4.8		23.1	27.9	9.3		37.2				
VAVRA ALVIN	19	15	15	19	G	28.6		SW4NW4		15.9	9.4		3.3	28.6	8.4		37				
VAVRA ALVIN	19	15	15	19	G	40		SE4NW4		5.9	23.1	7	4	40	0.1		40.1				
VAVRA ALVIN	19	15	15	19	G	0.1		SW4NE4					0.1	0.1			0.1				
WALKOWIAK SIMON	19	15	15	20	G	3.5	100.2	NE4SW4					3.5	3.5	36.5		40				
WALKOWIAK SIMON	19	15	15	20	G	30.8		NW4SW4					30.8	30.8	9.2		40				
WALKOWIAK SIMON	19	15	15	20	G	27.3		SW4SW4					27.3	27.3	12.7		40				
WALKOWIAK SIMON	19	15	15	20	G	35.3		SE4SW4					35.3	35.3	4.7		40				
WALKOWIAK SIMON	19	15	15	20	G	0.7		SW4NW4					0.7	0.7	39.3		40				
WALKOWIAK SIMON	19	15	15	20	G	2.6		SW4SE4					2.6	2.6	37.5		40.1				
JACKSON DANIEL	19	15	15	28	G	35.3	137	NE4SW4		17.3	16.4	0.6	0.6	35.3	1.8	3.1	40.2				
JACKSON DANIEL	19	15	15	28	G	33.5		NW4SW4			4.6	19	9.3	0.6	33.5	6.9		40.4			
JACKSON DANIEL	19	15	15	28	G	32.5		SW4SW4				7.7	24.8		32.5	7.8		40.3			
JACKSON DANIEL	19	15	15	28	G	35.7		SE4SW4		7.3	11.9	15.5	1	35.7	1.5	3.1	40.3				
HANSEN MICHAEL	19	15	15	28	G	27.7	125.3	NE4NW4		17.3	10.4			27.7	8.6	4.1	40.4				
HANSEN MICHAEL	19	15	15	28	G	32		NW4NW4		14.3	9.7	8		32	8.4		40.4				
HANSEN MICHAEL	19	15	15	28	G	34.9		SW4NW4		4.5	11.7	11.8	6.9	34.9	5.4		40.3				
HANSEN MICHAEL	19	15	15	28	G	30.6		SE4NW4		17.3	11.1	2.2		30.6	5.5	4.2	40.3				
HANSEN MICHAEL	19	15	15	28	G	0.1		NE4SW4			0.1			0.1			0.1				
PAIDER, RONALD & MARLYN	19	15	15	29	G	31.2	136.2	NE4NW4				6.9	24	0.3	31.2	9		40.2			
PAIDER, RONALD & MARLYN	19	15	15	29	G	34.8		NW4NW4			13.4	17.7	3.7		34.8	5.4		40.2			
PAIDER, RONALD & MARLYN	19	15	15	29	G	37.2		SW4NW4				33.3	3.9		37.2	2.8		40			
PAIDER, RONALD & MARLYN	19	15	15	29	G	33		SE4NW4				22	10.6	0.4	33	7.1		40.1			
FELTON, JOHN	19	15	15	29	G	32.1	63.4	NE4SW4				10.1	21.5	0.5	32.1	7.8		39.9			
FELTON, JOHN	19	15	15	29	G	31.3		SE4SW4				17	14.2	0.1	31.3	8.7		40			
WALKOWIAK, SIMON	19	15	15	29	G	30.2	42	NW4SW4				26.5	3.7		30.2	9.8		40			
WALKOWIAK, SIMON	19	15	15	29	G	11.7		SW4SW4				8.5	3.2		11.7	28.4		40.1			
WALKOWIAK, SIMON	19	15	15	29	G	0.1		NE4SE4				0.1		0.1				0.1			
FELTON, JOHN	19	15	15	29	G	34	146.4	NE4SE4			10.6	4.3	18.4	0.7	34	6.3		40.3			
FELTON, JOHN	19	15	15	29	G	39.8		NW4SE4			7.6	1	31.2		39.8	0.4		40.2			
FELTON, JOHN	19	15	15	29	G	38.7		SW4SE4				21.8	16.9		38.7	1.6		40.3			
FELTON, JOHN	19	15	15	29	G	33.9		SE4SE4				31.2	2.7		33.9	6.4		40.3			
WALKOWIAK, SIMON	19	15	15	29	G	27.8	75.1	NE4NE4			24.2		3.6		27.8	12.5		40.3			
WALKOWIAK, SIMON	19	15	15	29	G	1.7		NW4NE4					1.7		1.7	38.6		40.3			
WALKOWIAK, SIMON	19	15	15	29	G	23.7		SW4NE4			5.1	12	6.6		23.7	16.6		40.3			
WALKOWIAK, SIMON	19	15	15	29	G	21.7		SE4NE4			21.7			21.7	18.6		40.3				
WALKOWIAK, SIMON	19	15	15	29	G	0.1		NE4SW4					0.1		0.1			0.1			
WALKOWIAK, SIMON	19	15	15	29	G	0.1		NW4SE4					0.1		0.1			0.1			
NOVAK, INC.	19	15	15	30	G	37.9	55.4	NE4NE4				36.2	1.7		37.9	2.1		40			
NOVAK, INC.	19	15	15	30	G	16.1		SE4NE4				16.1			16.1	24.1		40.2			
NOVAK, INC.	19	15	15	30	G	1.4		NE4SE4				1.4			1.4	38.9		40.3			
NOVAK, INC.	19	15	15	30	G	0		SE4SE4						0	40.3		40.3				
BRUHA, EDWARD E.	19	15	15	30	G	38.7	71	NW4NE4			15.7	3.1	19.9		38.7	1.4		40.1			
BRUHA, EDWARD E.	19	15	15	30	G	32.2		SW4NE4			24.2		8		32.2	8		40.2			
BRUHA, EDWARD E.	19	15	15	30	G	0.1		NE4NE4					0.1		0.1			0.1			
BRUHA, EDWARD E.	19	15	15	30	G	0		SE4NE4					0		0			0			
ZADINA, DALE	19	15	15	30	G	37	68.9	NW4SE4			31.4	3.9	1.7		37	3.3		40.3			
ZADINA, DALE	19	15	15	30	G	31.9		SW4SE4			14.6	15.7	1.6		31.9	8.3		40.2			
ZADINA, DALE	19	15	15	30	G	38.3	132.3	NE4SW4			34.1	4.2			38.3	2		40.3			
ZADINA, DALE	19	15	15	30	G	29.3		NW4SW4			28.6	0.7			29.3	6.9		36.2			
ZADINA, DALE	19	15	15	30	G	27.2		SW4SW4			18.3	8.7		0.2	27.2	8.9		36.1			
ZADINA, DALE	19	15	15	30	G	37.5		SE4SW4			15.9	21.6			37.5	2.7		40.2			
KNIGHT MARK	19	15	15	30	G	32.6	110.2	NE4NW4			25.9	1.7	5		32.6	7.7		40.3			

Tabulation of Classified, Service Available Lands

NAME AND DESCRIPTION	T	R	S	Canal Sys	Irrigated Acres QurQur	Total Ac SERVED BYQUR	LEGAL DESCRIPTION	CLSS I	CLSS II	CLSS III	CLSS IV	INCD IRRIG AC	TOTAL	NON	FEE	TOTAL
													IRRIGED ACRES	IRRIG ACRES	ROW	ACRES
KNIGHT MARK	19	15	30	G	28		NW4NW4			23	5		28	8.3		36.3
KNIGHT MARK	19	15	30	G	15.3		SW4NW4			14.5	0.8		15.3	21		36.3
KNIGHT MARK	19	15	30	G	34.3		SE4NW4			31.6	2.7		34.3	6		40.3
ZADINA, DALE	19	15	31	G	0	45.1	NE4NE4						0	40.6		40.6
ZADINA, DALE	19	15	31	G	0		SE4NE4						0	40.6		40.6
ZADINA, DALE	19	15	31	G	12.7		NE4SE4			5.6	1.1	6	12.7	28		40.7
ZADINA, DALE	19	15	31	G	32.4		SE4SE4			18.2	1.1	13.1	32.4	8.1		40.5
LARKOWSKI, LARRY	19	15	31	G	26.6	85.3	NE4SW4				12.5	14.1	26.6	13.6		40.2
LARKOWSKI, LARRY	19	15	31	G	2.3		NW4SW4			2.3			2.3	33.8		36.1
LARKOWSKI, LARRY	19	15	31	G	23.7		SW4SW4			21.2	2.5		23.7	12.4		36.1
LARKOWSKI, LARRY	19	15	31	G	32.6		SE4SW4			20.1	4.8	7.7	32.6	7.6		40.2
LARKOWSKI, LARRY	19	15	31	G	0.1		SW4SE4					0.1	0.1			0.1
NOLTE, STANLEY	19	15	32	G	33.4	138.2	NE4NE4			19.6	7.1	6.7	33.4	6.9		40.3
NOLTE, STANLEY	19	15	32	G	34.5		NW4NE4			17.7	16.6	0.2	34.5	6		40.5
NOLTE, STANLEY	19	15	32	G	35.1		SW4NE4			26.4	8.7		35.1	5.3		40.4
NOLTE, STANLEY	19	15	32	G	35.1		SE4NE4			10.9	18.1	6.1	35.1	5.1		40.2
NOLTE, STANLEY	19	15	32	G	0.1		NE4SE4				0.1		0.1			0.1
WALKOWIAK, SIMON	19	15	32	G	28.3	92.1	NE4NW4				28.3		28.3	12.1		40.4
WALKOWIAK, SIMON	19	15	32	G	13.1		NW4NW4				13.1		13.1	27.3		40.4
WALKOWIAK, SIMON	19	15	32	G	30.2		SW4NW4			5.2	25		30.2	10.2		40.4
WALKOWIAK, SIMON	19	15	32	G	20.5		SE4NW4			20.5			20.5	19.8		40.3
AXTHELM, DONALD AND BETTY JO	19	15	33	G	34	142.9	NE4NW4			34			34	1.8	4.3	40.1
AXTHELM, DONALD AND BETTY JO	19	15	33	G	32.6		NW4NW4		6	23.6	3		32.6	7.5		40.1
AXTHELM, DONALD AND BETTY JO	19	15	33	G	39		SW4NW4		19	20			39	1		40
AXTHELM, DONALD AND BETTY JO	19	15	33	G	37.3		SE4NW4			37.3			37.3	0.2	2.5	40
BRUHA, MICHAEL	18	16	1	G	21.6	93.2	NE4NE4			7.1	14.5		21.6	13.2	5	39.8
BRUHA, MICHAEL	18	16	1	G	31.7		NW4NE4			9.5	22.2		31.7	8.1		39.8
BRUHA, MICHAEL	18	16	1	G	31.4		SW4NE4			17.2	14.2		31.4	8.4		39.8
BRUHA, MICHAEL	18	16	1	G	8.5		SE4NE4			6	2.5		8.5	25.1	6.2	39.8
BRUHA, MICHAEL	18	16	1	G	38.7	89.1	NE4NW4		15	15.4	8	0.3	38.7	1.1		39.8
BRUHA, MICHAEL	18	16	1	G	17		NW4NW4			8.1	8.9		17	22.8		39.8
BRUHA, MICHAEL	18	16	1	G	0.8		SW4NW4				0.1	0.7	0.8	39.1		39.9
BRUHA, MICHAEL	18	16	1	G	32.6		SE4NW4			10	16.1	6.5	32.6	7.3		39.9
JACKSON, MICHAEL	18	15	5	G	38.4	111.4	NE4SW4			32.7		5.7	38.4	0.3		38.7
JACKSON, MICHAEL	18	15	5	G	32.1		NW4SW4			2.6		29.5	32.1	6.8		38.9
JACKSON, MICHAEL	18	15	5	G	26.4		SW4SW4					26.4	26.4	12.9		39.3
JACKSON, MICHAEL	18	15	5	G	14.5		SE4SW4			4.9	3.3	6.3	14.5	24.5		39
JACKSON, MICHAEL	18	15	5	G	33.2	137.4	NE4SE4			29.8		3.4	33.2	6.1		39.3
JACKSON, MICHAEL	18	15	5	G	36.3		NW4SE4			16.7	2.8	16.8	36.3	3.2		39.5
JACKSON, MICHAEL	18	15	5	G	37.1		SW4SE4			16.8	16.2	4.1	37.1	2		39.1
JACKSON, MICHAEL	18	15	5	G	30.8		SE4SE4			26.6		3.5	30.8	8.1		38.9
NOVAK, INC	18	15	5	G	32.1	123.8	NE4NW4					32.1	32.1	8.6		40.7
NOVAK, INC	18	15	5	G	29.5		NW4NW4					29.5	29.5	10.7		40.2
NOVAK, INC	18	15	5	G	31.6		SW4NW4					31.6	31.6	8.7		40.3
NOVAK, INC	18	15	5	G	30.6		SE4NW4					30.6	30.6	10.1		40.7
MARESH LAND LLC	18	15	6	G	23.1	23.1	SE4SE4					23.1	23.1	16.8		39.9
MARESH LAND LLC	18	15	7	G	32	126.4	NE4NE4			7.1	5.3	19.6	32	7.7		39.7
MARESH LAND LLC	18	15	7	G	31.5		NW4NE4				13.1	18.4	31.5	8.2		39.7
MARESH LAND LLC	18	15	7	G	30.6		SW4NE4			4.6	15.9	10.1	30.6	4.5	4.7	39.8
MARESH LAND LLC	18	15	7	G	32.3		SE4NE4			25.9		6.4	32.3	6.8	0.7	39.8
JACKSON, MICHAEL	18	15	8	G	8.6	123	NE4NE4			1.1	7.5		8.6	31.1		39.7
JACKSON, MICHAEL	18	15	8	G	37		NW4NE4			29.7	3.4	3.9	37	2.7		39.7
JACKSON, MICHAEL	18	15	8	G	38.7		SW4NE4			13.1	3.7	21.9	38.7	1.2		39.9
JACKSON, MICHAEL	18	15	8	G	38.7		SE4NE4			17.7	5.7	15.3	38.7	1.2		39.9
EJ & MJ FARMS LI	18	15	8	G	35.2	143.3	NE4SE4			0.8	1.9	32.5	35.2	4.3		39.5
EJ & MJ FARMS LI	18	15	8	G	38.2		NW4SE4			29.6		8.6	38.2	1.4		39.6
EJ & MJ FARMS LI	18	15	8	G	38.7		SW4SE4			27.8	1.5	9.4	38.7	0.8		39.5
EJ & MJ FARMS LI	18	15	8	G	31.2		SE4SE4			6.2	0.6	24.4	31.2	8.3		39.5
MARESH LAND LLC	18	15	8	G	0	0	NE4NW4							39.7		39.7
MARESH LAND LLC	18	15	8	G	0		NW4NW4							39.7		39.7
MARESH LAND LLC	18	15	8	G	0		SW4NW4							39.6		39.6
MARESH LAND LLC	18	15	8	G	0		SE4NW4							39.5		39.5

Tabulation of Classified, Service Available Lands															Page 20 of 49													
NAME AND DESCRIPTION	T	R	S	Canal Sys	Irrigated Acres	Total Ac SERVED BYQUR	LEGAL DESCRIPTION	CLSS I	CLSS II	CLSS III	CLSS IV	INCD IRRIG AC	TOTAL	NON	FEE	TOTAL												
													IRRIGED ACRES	IRRIG ACRES	ROW	ACRES												
MARESH TRUST		18	15	8	G	32.6	126	NE4SW4			27.2	4.9	0.5	32.6	7		39.6											
MARESH TRUST		18	15	8	G	31.4		NW4SW4			18.6	12.3	0.5	31.4	6.5	1.7	39.6											
MARESH TRUST		18	15	8	G	30.3		SW4SW4			10.3	1.8	18.2	30.3	9.3		39.6											
MARESH TRUST		18	15	8	G	31.4		SE4SW4			12.3	6.2	12.9	31.4	8.1		39.5											
MARESH TRUST		18	15	8	G	0.1		SW4NW4					0.1	0.1			0.1											
MARESH TRUST		18	15	8	G	0.2		SE4NW4					0.2	0.2			0.2											
PSOTA, ELDON		18	15	9	G	32.2	88	NE4NW4			22	0.1	10.1	32.2	7.5		39.7											
PSOTA, ELDON		18	15	9	G	16.8		NW4NW4			12	3.5	1.3	16.8	22.9		39.7											
PSOTA, ELDON		18	15	9	G	6.6		SW4NW4			1.6	3.5	1.5	6.6	33		39.6											
PSOTA, ELDON		18	15	9	G	32.4		SE4NW4			29.9	2.5		32.4	7.2		39.6											
RICE, MARVIN AND EVA		18	15	15	G	32.5	78.7	NE4SW4			18.2	10.9	3.4	32.5	6.1		38.6											
RICE, MARVIN AND EVA		18	15	15	G	30.8		NW4SW4			12.5	1.1	17.2	30.8	8.1		38.9											
RICE, MARVIN AND EVA		18	15	15	G	0		SW4SW4							39.3		39.3											
RICE, MARVIN AND EVA		18	15	15	G	15.2		SE4SW4			10.8	4.4		15.2	23.8		39											
RICE, MARVIN AND EVA		18	15	15	G	0.1		SW4NW4			0.1			0.1			0.1											
RICE, MARVIN AND EVA		18	15	15	G	0.1		SE4NW4			0.1			0.1			0.1											
KRAJNIK LAUREEN F.		18	15	15	G	10.6	114.3	NE4NW4			10.6			10.6	27.8	1.9	40.3											
KRAJNIK LAUREEN F.		18	15	15	G	25.9		NW4NW4			25.9			25.9	13.4		39.3											
KRAJNIK LAUREEN F.		18	15	15	G	38.5		SW4NW4			18.7	19.8		38.5	0.8		39.3											
KRAJNIK LAUREEN F.		18	15	15	G	39.3		SE4NW4			39.3			39.3	1		40.3											
KNAPP JAY		18	15	16	G	10.7	81.3	NE4NW4			10.7			10.7	29.1		39.8											
KNAPP JAY		18	15	16	G	6.3		NW4NW4			1	5.3		6.3	33.4		39.7											
KNAPP JAY		18	15	16	G	37.9		SW4NW4			24.8	2.8	10.3	37.9	1.7		39.6											
KNAPP JAY		18	15	16	G	26.2		SE4NW4			16.1	5.2	3.2	26.2	13.4		39.6											
KNAPP JAY		18	15	16	G	0.1		NW4NE4			0.1			0.1			0.1											
KNAPP JAY		18	15	16	G	0.1		SW4NE4			0.1			0.1			0.1											
KNAPP JAY		18	15	16	G	31.9	79	NE4SW4			16.5	15.4		31.9	7.4		39.3											
KNAPP JAY		18	15	16	G	35.3		NW4SW4			8.3	6.6	20.4	35.3	3.9		39.2											
KNAPP JAY		18	15	16	G	1.3		SW4SW4				0.9	0.4	1.3	37.8		39.1											
KNAPP JAY		18	15	16	G	10.4		SE4SW4				10.4		10.4	28.7		39.1											
KNAPP JAY		18	15	16	G	0.1		NW4SE4			0.1			0.1			0.1											
JONES WAUNETA		18	15	16	G	0	0.5	NE4NE4						0	38.6		38.6											
JONES WAUNETA		18	15	16	G	0		NW4NE4						0	38.5		38.5											
JONES WAUNETA		18	15	16	G	0		SW4NE4						0	38.6		38.6											
JONES WAUNETA		18	15	16	G	0.5		SE4NE4			0.5			0.5	38.2		38.7											
JONES WAUNETA		18	15	16	G	19.8	19.8	NE4SE4			17.4	2.4		19.8	18.8		38.6											
JONES WAUNETA		18	15	16	G	0		NW4SE4						0	38.5		38.5											
JONES WAUNETA		18	15	16	G	0		SW4SE4						0	38.5		38.5											
JONES WAUNETA		18	15	16	G	0		SE4SE4						0	38.5		38.5											
GERANIUM CANAL TOTALS						10770.2	10770.2			813.4	3967.8	2752.6	3210.1	26.3	10770.2	5968.6	303	17041.8										
BLOCK 1 TOTALS						23999.7	23965.1			1937.8	9250.2	6063.7	6690.7	57.3	23999.7	15211.8	617.3	39828.8										

Tabulation of Classified, Service Available Lands

NAME AND DESCRIPTION	T	R	S	Canal Sys	Irrigated Acres	Total Ac SERVED BYQUR	LEGAL DESCRIPTION	CLSS I	CLSS II	CLSS III	CLSS IV	INCD IRRIG AC	TOTAL	NON	FEE ROW	TOTAL
													IRRIG ACRES	IRRIG ACRES		ACRES
ORIE HURLBERT	19	14	32	S		3	NW4SE4				3		3	36.2		39.2
ORIE HURLBERT	19	14	32	S		10	SW4SE4				10		10	29.2		39.2
ORIE HURLBERT	19	14	32	S		37.6	NE4SW4	14.3	11.9		5	6.4	37.6	1.9		39.5
ORIE HURLBERT	19	14	32	S		29.1	NW4SW4	17.6	11.1			0.4	29.1	10.4		39.5
ORIE HURLBERT	19	14	32	S		38	SW4SW4	36	1.3			0.7	38	1.7		39.7
ORIE HURLBERT	19	14	32	S		39.1	SE4SW4	5.8	14.4		14.9	4	39.1	0.6		39.7
WAGRI BUSINESS FARMS	18	15	1	S		0	NE4SE4 E OF CRK				0	0	0	32.8		32.8
WAGRI BUSINESS FARMS	18	15	1	S		0	NW4SE4 E OF CRK					0	0	5.5		5.5
WAGRI BUSINESS FARMS	18	15	1	S		3.1	SW4SE4 E OF CRK				0.8	2.3	3.1	2.2		5.3
WAGRI BUSINESS FARMS	18	15	1	S		26.5	SE4SE4 E OF CRK				20.5	6	26.5	14.1		40.6
DLUGOSH, LARRY	18	15	12	S		13	NE4NE4			13			13	27.3		40.3
DLUGOSH, LARRY	18	15	12	S		29.7	SE4NE4			23.5	5.6	0.6	29.7	10.3		40
KOKES, CHARLES	18	15	12	S		36.5	NW4NE4	7.4	7.5			21.6	36.5	3.4		39.9
KOKES, CHARLES	18	15	12	S		39.1	SW4NE4				9	30.1	39.1	0.6		39.7
KOKES, CHARLES	18	15	12	S		0.4	NW4SE4				0.2	0.2	0.4			0.4
KOKES, CHARLES	18	15	12	S		31.3	NE4NW4	17.1	4.8		3.7	5.7	31.3	6.8		38.1
KOKES, CHARLES	18	15	12	S		0.3	NW4NW4					0.3	0.3	37.9		38.2
KOKES, CHARLES	18	15	12	S		0.3	SW4NW4					0.3	0.3	38.2		38.5
KOKES, CHARLES	18	15	12	S		32.1	SE4NW4			11.3	7.4	13.4	32.1	6.3		38.4
KOKES, CHARLES	18	15	12	S		0.2	NE4SW4			0.1	0.1		0.2			0.2
SETLIK, DAVID	18	15	12	S		37.5	NE4SE4			8.6	19.2	9.7	37.5	2.5		40
SETLIK, DAVID	18	15	12	S		34.5	NW4SE4			2.2	26.1	6.2	34.5	4.7		39.2
SETLIK, DAVID	18	15	12	S		38.4	SW4SE4				17.8	20.6	38.4	0.8		39.2
SETLIK, DAVID	18	15	12	S		31.8	SE4SE4				26.4	5.4	31.8	8		39.8
SETLIK, RAYMOND	18	15	12	S		38	NE4SW4			32.4	5	0.6	38	1.3		39.3
SETLIK, RAYMOND	18	15	12	S		17.3	NW4SW4			9.3	4.8	3.2	17.3	22.2		39.5
SETLIK, RAYMOND	18	15	12	S		22.7	SW4SW4			21.6	1.1		22.7	17.1		39.8
SETLIK, RAYMOND	18	15	12	S		39	SE4SW4			25	12	2	39	0.9		39.9
SETLIK, RAYMOND	18	15	12	S		0.5	NW4SE4			0.4		0.1	0.5			0.5
SETLIK, RAYMOND	18	15	12	S		0.6	SW4SE4				0.6		0.6			0.6
KNAPP, JAY	18	15	13	S		37.8	SW4NE4	2.4	24.2	11.2			37.8	2.1		39.9
KNAPP, JAY	18	15	13	S		35.1	SE4NE4	22	13.1				35.1	4.8		39.9
KNAPP, JAY	18	15	13	S		1	NW4SE4			1			1			1
KNAPP, JAY	18	15	13	S		0.6	NE4SE4			0.6			0.6			0.6
KNAPP, JAY	18	15	13	S		37.6	SE4NW4	16.8	20.8				37.6	2.6		40.2
KNAPP, JAY	18	15	13	S		2.3	SW4NW4	1.2	1.1				2.3	38		40.3
KNAPP, JAY	18	15	13	S		0.1	NW4SW4			0.1			0.1			0.1
KNAPP, JAY	18	15	13	S		1.9	NE4SW4			1.9			1.9			1.9
HARKNESS, GARY	18	15	13	S		32.1	NE4SW4	130.2	16.7	15.4			32.1	7.4		39.5
HARKNESS, GARY	18	15	13	S		31.8	NW4SW4			21.1		10.7	31.8	8.8		40.6
HARKNESS, GARY	18	15	13	S		32.1	SW4SW4			20.7		11.4	32.1	8.7		40.8
HARKNESS, GARY	18	15	13	S		34.2	SE4SW4			19.6	14.6		34.2	7.3		41.5
KNAPP, JAY	18	15	13	S		37.3	NE4SE4	7.6	29.7				37.3	2.4		39.7
KNAPP, JAY	18	15	13	S		39.8	NW4SE4			35	4.8		39.8	0.3		40.1
KNAPP, JAY	18	15	13	S		32.3	SW4SE4			20	12.3		32.3	9		41.3
KNAPP, JAY	18	15	13	S		32.7	SE4SE4			24.2	8.5		32.7	7.8		40.5
EPPENBACK, RITA	18	14	6	S		34.1	NE4NW4	132.1	34.1				34.1	6		40.1
EPPENBACK, RITA	18	14	6	S		28.9	NW4NW4		12.2	16.7			28.9	10.6		39.5
EPPENBACK, RITA	18	14	6	S		34.1	SW4NW4		26.1	0.9		5.6	34.1	5.1		39.2
EPPENBACK, RITA	18	14	6	S		34.8	SE4NW4		3.6	25.4		5.8	34.8	5.2		40
EPPENBACK, RITA	18	14	6	S		0.1	NW4NE4			0.1			0.1			0.1
EPPENBACK, RITA	18	14	6	S		0.1	SW4NE4			0.1			0.1			0.1
LANGE DUANE	18	14	6	S		38.6	NE4SW4	140.5	1.9	19.4		17.3	38.6	1.5		40.1
LANGE DUANE	18	14	6	S		26.1	NW4SW4		21.5	4.6			26.1	13		39.1
LANGE DUANE	18	14	6	S		36.6	SW4SW4		33	3.6			36.6	2.3		38.9
LANGE DUANE	18	14	6	S		39.2	SE4SW4			24.1		15.1	39.2	1		40.2
LANGE DUANE	18	14	7	S		39.5	NE4NW4	114	10.2	25.2	4.1		39.5	0.8		40.3
LANGE DUANE	18	14	7	S		36.4	NW4NW4		34	2.4			36.4	2.3		38.7
LANGE DUANE	18	14	7	S		18.3	SW4NW4N2		18.3				18.3	1.7		20
LANGE DUANE	18	14	7	S		19.8	SE4NW4N2		2.6	17.2			19.8	0.3		20.1
JACOBS DUANE	18	14	14	S		1	NE4NE4	106.5				1	1	38.5		39.5
JACOBS DUANE	18	14	14	S		35.8	NW4NE4					35.8	35.8	3.7		39.5

Tabulation of Classified, Service Available Lands		Page 22 of 49																					
NAME AND DESCRIPTION	T	R	S	Canal Sys	Irrigated Acres Qur	Total Ac SERVED BYQUR	LEGAL DESCRIPTION	CLSS I	CLSS II	CLSS III	CLSS IV	INCD IRRIG AC	TOTAL	NON	FEE	TOTAL							
													IRRIG ACRES	IRRIG ACRES	ROW	ACRES							
JACOBS DUANE	18	14	14	S	25.8		SW4NE4					25.8	25.8	13	0.7	39.5							
JACOBS DUANE	18	14	14	S	0.3		SE4NE4					0.3	0.3	31.4	7.9	39.6							
JACOBS DUANE	18	14	14	S	25.8		NE4NW4					25.8	25.8	13.6		39.4							
JACOBS DUANE	18	14	14	S	17.8		SE4NW4					17.8	17.8	17.3	4.4	39.5							
RASURE, DANA	18	14	15	S	0	13.3	NE4NE4						0	39.6	1	40.6							
RASURE, DANA	18	14	15	S	0		NW4NE4						0	40.6		40.6							
RASURE, DANA	18	14	15	S	13.3		SW4NE4			11.4		1.9	13.3	20.2	7	40.5							
RASURE, DANA	18	14	15	S	0		SE4NE4						0	34.6	5.9	40.5							
RASURE, DANA	18	14	15	S	0	27.2	NE4SE4						0	38.8	1.6	40.4							
RASURE, DANA	18	14	15	S	27.2		NW4SE4	9.7	14.2	3.3			27.2	13.1		40.3							
RASURE, DANA	18	14	15	S	39	46.3	SW4SE4	17.2	10			11.8	39	1.2		40.2							
RASURE, DANA	18	14	15	S	7.3		SE4SE4					7.2	7.3	32.9		40.2							
HACKEL FARMS INC.	18	14	17	S	4.4	57.4	NE4NE4		4.4				4.4	27.9	6.9	39.2							
HACKEL FARMS INC.	18	14	17	S	0		NW4NE4						0	35.7	3.5	39.2							
HACKEL FARMS INC.	18	14	17	S	26.9		SW4NE4		21.4			5.5	26.9	8.5	4	39.4							
HACKEL FARMS INC.	18	14	17	S	26		SE4NE4	20.8	2.8	1.9		0.5	26	12.4	1	39.4							
HACKEL FARMS INC.	18	14	17	S	0.1		SE4NW4		0.1				0.1			0.1							
SPILENEK, DANIELL et ux	18	14	17	S	21.1	112.3	NE4NW4					21.1	21.1	9.9	8.9	39.9							
SPILENEK, DANIELL et ux	18	14	17	S	30		NW4NW4	11.1			4.6	14.3	30	3.8	6	39.8							
SPILENEK, DANIELL et ux	18	14	17	S	33.7		SW4NW4	8.1			20	5.6	33.7	6.2		39.9							
SPILENEK, DANIELL et ux	18	14	17	S	27.5		SE4NW4		17.8	1.1		8.6	27.5	11.9	0.4	39.8							
WALLACE, ROGER	18	14	17	S	32.3	122.6	NE4SW4		13.6	6.2		12.5	32.3	7.4		39.7							
WALLACE, ROGER	18	14	17	S	31.7		NW4SW4		9.5	17.5		4.7	31.7	8		39.7							
WALLACE, ROGER	18	14	17	S	25.1		SW4SW4		14.3	4.1		6.5	25.1	14.5		39.6							
WALLACE, ROGER	18	14	17	S	33.5		SE4SW4		14	7.8		11.7	33.5	6.1		39.6							
DLUGOSH, EMIL & RUTH	18	14	17	S	30	120.1	NE4SE4	22.2				7.8	30	9.5		39.5							
DLUGOSH, EMIL & RUTH	18	14	17	S	31.2		NW4SE4	22.5		3.5		5.2	31.2	8.3		39.5							
DLUGOSH, EMIL & RUTH	18	14	17	S	30.1		SW4SE4	16		5.8		8.3	30.1	9.7		39.8							
DLUGOSH, EMIL & RUTH	18	14	17	S	28.8		SE4SE4	28.8					28.8	10.9		39.7							
EPPENBACH, MICHAEL	18	14	18	S	28.5	57.8	NE4NW4	2.4	22.1	4			28.5	1.8	9.7	40							
EPPENBACH, MICHAEL	18	14	18	S	29.3		NW4NW4	28.5	0.8				29.3	5	4.6	38.9							
PARKOS, JAMES	18	14	18	S	31.8	68.8	SW4NW4	20	11.8				31.8	2.4	4.8	39							
PARKOS, JAMES	18	14	18	S	37		SE4NW4	8.3	18.1	5		5.6	37	2.9		39.9							
PARKOS, JAMES	18	14	18	S	35.5	138.1	NE4SW4	10	23.1	0.5		1.9	35.5	4.1		39.6							
PARKOS, JAMES	18	14	18	S	33		NW4SW4	27.3	5.7				33	1.6	4.5	39.1							
PARKOS, JAMES	18	14	18	S	31.9		SW4SW4	1.3	30.6				31.9	3.1	4.2	39.2							
PARKOS, JAMES	18	14	18	S	37.7		SE4SW4	5	21.1				37.7	1.7		39.4							
WALLACE, ROGER W.	18	14	18	S	31.7	130.1	NE4SE4			18.1		13.6	31.7	8.2		39.9							
WALLACE, ROGER W.	18	14	18	S	32.2		NW4SE4			9.3		22.9	32.2	7.7		39.9							
WALLACE, ROGER W.	18	14	18	S	33.3		SW4SE4			15.5		17.8	33.3	6.6		39.9							
WALLACE, ROGER W.	18	14	18	S	32.7		SE4SE4			15.4		17.3	32.7	7.2		39.9							
WALLACE, ROGER W.	18	14	18	S	0.1		NE4SW4					0.1	0.1			0.1							
WALLACE, ROGER W.	18	14	18	S	0.1		SE4SW4					0.1	0.1			0.1							
KOELLING, LARRY	18	14	19	S	16.8	62.9	NE4NE4		16.8				16.8	23.2		40							
KOELLING, LARRY	18	14	19	S	7.5		NW4NE4		7.5				7.5	32.6		40.1							
KOELLING, LARRY	18	14	19	S	30.6		SW4NE4		30.6				30.6	9.6		40.2							
KOELLING, LARRY	18	14	19	S	8		SE4NE4		8				8	32.2		40.2							
KOELLING, LARRY	18	14	19	S	0.8	1.3	NE4SE4		0.8				0.8	39.3		40.1							
KOELLING, LARRY	18	14	19	S	0.5		NW4SE4		0.5				0.5	39.5		40							
KOELLING, LARRY	18	14	19	S	17	27.8	NE4NW4		15.1	1.9			17	22.9		39.9							
KOELLING, LARRY	18	14	19	S	10.8		SE4NW4		6.7	4.1			10.8	29.6		40.4							
HACKEL, MARK & DARRELL	18	14	20	S	36.2	69.7	SW4NW4			35.8			36.2	3.2		39.4							
HACKEL, MARK & DARRELL	18	14	20	S	33.5		SE4NW4			33.5			33.5	5.9		39.4							
HACKEL, MARK & DARRELL	18	14	20	S	39.1	143.5	NE4SW4			38.7	0.4		39.1	0.5		39.6							
HACKEL, MARK & DARRELL	18	14	20	S	37.9		NW4SW4		12.3	24.3	0.6	0.7	37.9	1.7		39.6							
HACKEL, MARK & DARRELL	18	14	20	S	32.9		SW4SW4			19.1	13.8		32.9	6.9		39.8							
HACKEL, MARK & DARRELL	18	14	20	S	33.6		SE4SW4			22.5	11.1		33.6	6.3		39.9							
PETERSON, BRYAN	18	14	21	S	25.8	95.8	NE4NE4	25.3		0.5			25.8	14.3		40.1							
PETERSON, BRYAN	18	14	21	S	36.5		NW4NE4	19.4	14.7	2.4			36.5	3.6		40.1							
PETERSON, BRYAN	18	14	21	S	10.6		SW4NE4	8.9		1.7			10.6	28.7		39.3							
PETERSON, BRYAN	18	14	21	S	22.1		SE4NE4	20.8		1.3			22.1	17.3		39.4							
PETERSON, BRYAN	18	14	21	S	0.8		NE4SE4	N of CRK	0.8				0.8			0.8							

Tabulation of Classified, Service Available Lands				Page 23 of 49												
NAME AND DESCRIPTION	T	R	S	Canal Sys	Irrigated	Total Ac	LEGAL DESCRIPTION	CLSS I	CLSS II	CLSS III	CLSS IV	INCD IRRIG AC	TOTAL	NON	FEE ROW	TOTAL
					Acres	SERVED BYQUR							IRRIG ACRES	IRRIG ACRES		ACRES
WILLOW DELL FARMS	18	14	22	S	9.5	9.5	NW4SE4 NW of CRK				9.5		9.5	1.4		10.9
KNAPP, JAY	18	14	23	S	0.4	101.7	NW4NE4					0.4	0.4	39.8		40.2
KNAPP, JAY	18	14	23	S	36.4		SW4NE4		21.5		14.9		36.4	5		41.4
KNAPP, JAY	18	14	23	S	0.4		SE4NE4		0.4				0.4			0.4
KNAPP, JAY	18	14	23	S	28.7		SE4NW4		5.3		23.4		28.7	10.3		39
KNAPP, JAY	18	14	23	S	0.4		NE4SE4		0.4				0.4			0.4
KNAPP, JAY	18	14	23	S	34.5		NW4SE4		25.2		8.7	0.6	34.5	7.3		41.8
KNAPP, JAY	18	14	23	S	0.9		SW4SE4		0.4			0.5	0.9			0.9
PETERSON RICHARD	18	14	23	S	0	30.3	NE4NE4						0	40		40
PETERSON RICHARD	18	14	23	S	21		SE4NE4		17.1		3.9		21	19.8		40.8
PETERSON RICHARD	18	14	23	S	9.3		NE4SE4 N/CK		7.5		1.8		9.3	20.1		29.4
PETERSON RICHARD	18	14	23	S	0		SE4SE4 N/CK						0	1.9		1.9
LENZ FAMILY TRUST	18	14	29	S	0	0	NE4NW4							39.9		39.9
LENZ FAMILY TRUST	18	14	29	S	0		NW4NW4						0	40		40
LENZ FAMILY TRUST	18	14	29	S	0		SW4NW4						0	39.9		39.9
LENZ FAMILY TRUST	18	14	29	S	0		SE4NW4						0	39.9		39.9
PETSKA, BERNARD	18	13	6	S	2.3	46.5	NE4NE4		2.3				2.3	38.3		40.6
PETSKA, BERNARD	18	13	6	S	9		NW4NE4		8		1		9	31.4		40.4
PETSKA, BERNARD	18	13	6	S	34.8		SW4NE4		15.9		18.4	0.5	34.8	4.9		39.7
PETSKA, BERNARD	18	13	6	S	0.4		SE4NE4		0.4				0.4	39.3		39.7
PETSKA, BERNARD	18	13	6	S	0.2	3.9	NE4SE4				0.2		0.2	30.7	8.8	39.7
PETSKA, BERNARD	18	13	6	S	3.7		NW4SE4				3.7		3.7	24.9	11	39.6
PETSKA, BERNARD	18	13	6	S	0		SW4SE4						0	39.7		39.7
PETSKA, BERNARD	18	13	6	S	0		SE4SE4						0	39.7		39.7
RASMUSSEN, KEN, ETAL	18	13	1	S	0	0	NE4NW4						0	38.5	1	39.5
BUREAU of RECLAMATION	18	13	1	S	0		NW4NW4						0	17	22.3	39.3
BUREAU of RECLAMATION	18	13	1	S	0		SW4NW4						0	2.1	37.9	40
RASMUSSEN, KEN, ETAL	18	13	1	S	0		SE4NW4						0	29.9	10.1	40
SHOEMAKER, JUSTINE	18	13	1	S	0.9	24.2	NE4SW4			0.9			0.9	33.5	5.5	39.9
SHOEMAKER, JUSTINE	18	13	1	S	0		NW4SW4							39.9		39.9
SHOEMAKER, JUSTINE	18	13	1	S	0		SW4SW4							39.9		39.9
SHOEMAKER, JUSTINE	18	13	1	S	23.3		SE4SW4			18.2	5.1		23.3	14.6	1.9	39.8
SHOEMAKER, JUSTINE	18	13	1	S	0	1.2	NE4SE4							39.9		39.9
SHOEMAKER, JUSTINE	18	13	1	S	0		NW4SE4							39.9		39.9
SHOEMAKER, JUSTINE	18	13	1	S	1.2		SW4SE4			1.2			1.2	34.5	4.2	39.9
SHOEMAKER, JUSTINE	18	13	1	S	0		SE4SE4							38.8	1	39.8
MC DERMOTT, ARDON	18	13	12	S	0	6	NE4SW4 L3						0	39.2		39.2
MC DERMOTT, ARDON	18	13	12	S	0		SE4SW4 L4						0	39.8		39.8
MC DERMOTT, ARDON	18	13	12	S	0		SW4SE4						0	39.7		39.7
MC DERMOTT, ARDON	18	13	12	S	6		SE4SE4			6			6	33.8		39.8
DWORAK, TOM & RICHARD	18	13	12	S	4.3	32.5	NE4NE4			4.3			4.3	29.2	6.2	39.7
DWORAK, TOM & RICHARD	18	13	12	S	28.2		NW4NE4			27.3	0.9		28.2	6.3	5.3	39.8
DWORAK, TOM & RICHARD	18	13	12	S	15.3	15.3	NE4NW4			9.4	5.9		15.3	24.4		39.7
WILLIAMS, KENNETH et ux	18	13	12	S	0.1	22.2	SE4NW4				0.1		0.1	39.3		39.4
WILLIAMS, KENNETH et ux	18	13	12	S	21.9		SW4NE4			2.1	19.8		21.9	18.1		40
WILLIAMS, KENNETH et ux	18	13	12	S	0.2		SE4NE4				0.2		0.2			0.2
WILLIAMS, KENNETH et ux	18	13	12	S	29.7	29.9	NW4SE4				29.7		29.7	10.1		39.8
WILLIAMS, KENNETH et ux	18	13	12	S	0.1		SW4SE4				0.1		0.1			0.1
WILLIAMS, KENNETH et ux	18	13	12	S	0.1		NE4SE4				0.1		0.1			0.1
MC CLURE, EMILIE ETAL	18	13	12	S	22.6	22.6	SE4NE4			22.6			22.6	9.5	7.4	39.5
MC CLURE, EMILIE ETAL	18	13	12	S	20.6	26.8	NE4SE4			20.6			20.6	16.6	2.5	39.7
MC CLURE, EMILIE ETAL	18	13	12	S	6.2		SE4SE4 E of Hwy			6.2			6.2	33.8		40
SHOEMAKER DAVID	18	13	13	S	14.5	15.1	NE4NE4			13.8		0.7	14.5	25.5		40
SHOEMAKER DAVID LUCKY	18	13	13	S	0.6		SE4NE4					0.6	0.6	39.3		39.9
SHOEMAKER DAVID LOUP	18	13	13	S	0	0	NE4SE4 River Lot						0	39.8		39.8
KNAPP, JAMES ++	18	13	24	S	0.1	0.1	SE4SE4			0.1			0.1	39.8		39.9
SHOEMAKER DAVID	18	12	18	S	0.8	56.4	NE4NW4			0.2	0.6		0.8	35.9	2.7	39.4
SHOEMAKER DAVID	18	12	18	S	22.3		NW4NW4			19.8	2.5		22.3	12.8	3.7	38.8
SHOEMAKER DAVID	18	12	18	S	13.6		SW4NW4			13.6			13.6	25.7		39.3
SHOEMAKER DAVID	18	12	18	S	19.7		SE4NW4			16	3.7		19.7	13.7	6.4	39.8
SHOEMAKER DAVID	18	12	18	S	12.2	49.7	NE4SW4			10.6	0.9		12.2	24.9	3.2	40.3
SHOEMAKER DAVID	18	12	18	S	21.5		NW4SW4			13.9	2.7	2.4	21.5	18.3		39.8

Tabulation of Classified, Service Available Lands

NAME AND DESCRIPTION	T	R	S	Canal Sys	Irrigated Acres QurQur	Total Ac SERVED BYQUR	LEGAL DESCRIPTION	CLSS I	CLSS II	CLSS III	CLSS IV	INCD IRRIG AC	TOTAL	NON	FEE ROW	TOTAL
													IRRIG ACRES	IRRIG ACRES		ACRES
SHOEMAKER JUSTINE	18	12	19	S	0	40.5	NE4NE4						0	26.8	13	39.8
SHOEMAKER JUSTINE	18	12	19	S	36.2		SW4NE4	27.8	8.4				36.2	3.6		39.8
SHOEMAKER JUSTINE	18	12	19	S	4		SE4NE4		2.6		1.4		4	28.1	7.7	39.8
SHOEMAKER JUSTINE	18	12	19	S	0.3		NW4SE4	0.2	0.1				0.3			0.3
SHOEMAKER JUSTINE	18	12	19	S	0		NE4SE4						0			0
SHOEMAKER DAVID	18	12	19	S	0	0	NW4NE4						0	27.7	12.1	39.8
KNAPP, JAMES ++	18	12	19	S	32.6	70.1	SW4SW4			32.6			32.6	8		40.6
KNAPP, JAMES	18	12	19	S	37.5		SE4SW4	18.9	18.6				37.5	2.9		40.4
SHOEMAKER JUSTINE	18	12	19	S	37.9	146.8	NE4NW4	16.3	5.5	3.5	12.6		37.9	2.9		40.8
SHOEMAKER JUSTINE	18	12	19	S	34.1		NW4NW4	8	7.1		19		34.1	6.4		40.5
SHOEMAKER JUSTINE	18	12	19	S	35.5		SW4NW4		2.5	17.5	15.5		35.5	5.1		40.6
SHOEMAKER JUSTINE	18	12	19	S	39.3		SE4NW4	18	9.8	9.9	1.6		39.3	1.5		40.8
HREBEC, EMIL J.	18	12	19	S	38.1	71.1	NE4SW4	4.2	33.9				38.1	2.6		40.7
HREBEC, EMIL J.	18	12	19	S	32.8		NW4SW4		29.9	0.7	2.2		32.8	7.8		40.6
HREBEC, EMIL J.	18	12	19	S	0.2		SE4SW4		0.2				0.2			0.2
SERERSON RICHARD	18	12	19	S	13.2	57.3	NE4SE4		4	9.2			13.2	21.4	5.2	39.8
SERERSON RICHARD	18	12	19	S	15.4		NW4SE4	10	1.9	3.5			15.4	24.1		39.5
SERERSON RICHARD	18	12	19	S	9.6		SW4SE4 ECR		9.6				9.6	30.2		39.8
SERERSON RICHARD	18	12	19	S	19.1		SE4SE4 ECR		17	2.1			19.1	15.4	5.3	39.8
SEVERSON, RICHARD	18	12	29	S	11.2	11.3	W2SW4NW4		6.2	4	1		11.2	8.4		19.6
SEVERSON, RICHARD	18	12	29	S	0.1		NW4SW4			0.1			0.1			0.1
SCHUDEL, MERLYN	18	12	29	S	0	40.2	NE4NW4							39.6	0.2	39.8
SCHUDEL, MERLYN	18	12	29	S	13		NW4NW4		7.8	3.5	1.7		13	18.5	8.3	39.8
SCHUDEL, MERLYN	18	12	29	S	14.5		E2SW4NW4		10.4	4.1			14.5	5.5	0.2	20.2
SCHUDEL, MERLYN	18	12	29	S	12.7		SE4NW4		8.5		4.2		12.7	20.6	6.5	39.8
SCHUDEL, MERLYN	18	12	29	S	6.5	64.2	NE4SW4		6.3		0.2		6.5	25.2	8.2	39.9
SCHUDEL, MERLYN	18	12	29	S	12.8		NW4SW4		11.1		1.7		12.8	27.1		39.9
SCHUDEL, MERLYN	18	12	29	S	20.4		SW4SW4		8.1	3.8	8.5		20.4	19.7		40.1
SCHUDEL, MERLYN	18	12	29	S	24.5		SE4SW4		16.6	7.9			24.5	9.6	5.9	40
SEVERSON, RICHARD	18	12	30	S	26.8	43.1	NE4NE4	10.1	11.1	2.7	2.9		26.8	13.2		40
SEVERSON, RICHARD	18	12	30	S	9.1		NW4NE4 L3		9.1				9.1	31		40.1
SEVERSON, RICHARD	18	12	30	S	7.1		SE4NE4 L4			3.8	3.3		7.1	32.9		40
SEVERSON, RICHARD	18	12	30	S	0.1		NE4SE4			0.1			0.1			0.1
SEVERSON, RICHARD	18	12	30	S	18	18	NE4NW4 L2	11.4	1.5	3.2	1.9		18	22.7		40.7
SEVERSON, RICHARD	18	12	30	S			NW4NW4 L1							40.6		40.6
SCHUDEL, MERLYN	18	12	32	S	0.4	0.4	NW4NW4		0.2		0.2		0.4			0.4
ROY, LAWRENCE G. et ux	18	12	32	S	2	2	NW4NE4			2			2	27.4	10.5	39.9
ROY, LAWRENCE G. et ux	18	12	32	S	31.4	46.5	NE4NW4		24.8	6.6			31.4	8.4	0.1	39.9
ROY, LAWRENCE G. et ux	18	12	32	S	14.9		NW4NW4 L1		14.5	0.4			14.9	24.6		39.5
ROY, LAWRENCE G. et ux	18	12	32	S	0.2		SE4NW4		0.2				0.2	38.7		39.9
ROY, LAWRENCE G. HELEN	18	12	32	S	25.4	56.4	SW4SE4				25.4		25.4	14.2		39.6
ROY, LAWRENCE G. HELEN	18	12	32	S	31		SE4SE4		16.5		14.5		31	8.6		39.6
ROY, DAN	18	12	33	S	21.1	76.6	NE4SW4	16.9	3.1		1.1		21.1	15.7	3.2	40
ROY, DAN	18	12	33	S	2		NW4SW4	1.8	0.2				2	30.4	7.6	40
ROY, DAN	18	12	33	S	26.5		SW4SW4		8.3		4.1	14.1	26.5	13.4		39.9
ROY, DAN	18	12	33	S	27		SE4SW4	5.1				21.9	27	9.2	3.7	39.9
KLUTHE, DALE	17	12	3	S	15.4	65.1	NE4SW4 NCR	8.2				7.2	15.4	24.5		39.9
KLUTHE, DALE	17	12	3	S	27.1		NW4SW4		10.9	9.2	7		27.1	12.6		39.7
KLUTHE, DALE	17	12	3	S	13.9		SW4SW4 NCR		6.6	1.8	5.5		13.9	20.4		34.3
KLUTHE, DALE	17	12	3	S	8.6		SE4SW4 NCR			5.4	3.2		8.6			8.6
KLUTHE, DALE	17	12	3	S	0.1		NW4SE4					0.1	0.1			0.1
HOLDERMAN, MARVIN	17	12	3	S	3	10.3	SW4SW4 SCR					3	3	2.4		5.4
HOLDERMAN, MARVIN	17	12	3	S	7.3		SE4SW4 H1437 SCR					7.3	7.3	21.4	2.6	31.3
PETERSON ANDREW	17	12	4	S	17.3	41.8	SW4NE4					17.3	17.3	21.6	0.3	39.2
PETERSON ANDREW	17	12	4	S	24.5		SE4NE4					24.5	24.5	8.8	5.9	39.2
ROY, DAN	17	12	4	S	35	82.3	NE4NW4					35	35	2.7		37.7
ROY, DAN	17	12	4	S	35.5		NW4NW4		24.7	3.2	7.6		35.5	2.2		37.7
ROY, DAN	17	12	4	S	5.9		SW4NW4		2.9	2.1	0.9		5.9	33.4		39.3
ROY, DAN	17	12	4	S	5.9		SE4NW4			0.4	5.5		5.9	33.3		39.2
PETERSON ANDREW	17	12	4	S	20.7	51.2	NE4SE4		15.2		5.5		20.7	14.9	4.2	39.8
PETERSON ANDREW	17	12	4	S	30.5		SE4SE4		30.5				30.5	9.4		39.9
DIERBERGER, CHET	17	12	9	S	20.4	21.9	NE4NE4		20.2			0.2	20.4	19.5		39.9

Tabulation of Classified, Service Available Lands																	
Page 25 of 49																	
NAME AND DESCRIPTION	T	R	S	Canal Sys	Irrigated	Total Ac	LEGAL DESCRIPTION	CLSS I	CLSS II	CLSS III	CLSS IV	INCD IRRIG AC	TOTAL	NON	FEE ROW	TOTAL	
					Acres QurQur	SERVED BYQUR							IRRIG ACRES	IRRIG ACRES		ACRES	
GOLDFISH, WILLIAM MICHL		17	12	9 S		0.1	NE4SE4				0.1						0.1
VOGELER, ROBERT		17	12	10 S		12.2	122.3 NE4NE4			9.8	2.4						12.2 20.9 7.1 40.2
VOGELER, ROBERT		17	12	10 S		32.5	NW4NE4			18.2	14.3						32.5 3.9 3.4 39.8
VOGELER, ROBERT		17	12	10 S		38.8	SW4NE4			12.8	26						38.8 0.7 39.5
VOGELER, ROBERT		17	12	10 S		38.8	SE4NE4			30.6	8.2						38.8 1.4 40.2
CENTRAL GRAIN INC.		17	12	10 S		31.2	70.9 NE4NW4					31.2					31.2 8.5 39.7
CENTRAL GRAIN INC.		17	12	10 S		39.4	SE4NW4				22	17.4					39.4 39.4
CENTRAL GRAIN INC.		17	12	10 S		0.1	SW4NW4					0.1					0.1 0.1
CENTRAL GRAIN INC.		17	12	10 S		0.2	SW4NE4				0.1	0.1					0.2 0.2
KLUTHE, JOHN		17	12	10 S		32.3	68.7 NW4NW4				31.4	0.3	0.6				32.3 7.4 39.7
KLUTHE, JOHN		17	12	10 S		36.4	SW4NW4				35.5	0.9					36.4 3.2 39.6
KLUTHE, JOHN		17	12	10 S		34.3	64.1 NW4SW4				33.3	1					34.3 5.5 39.8
KLUTHE, JOHN		17	12	10 S		29.7	SW4SW4			3.2	26.5						29.7 10.2 39.9
KLUTHE, JOHN		17	12	10 S		0.1	SE4SW4				0.1						0.1 0.1
SAUTTER, RICHARD		17	12	10 S		39.6	78.9 NE4SW4			19.3	20.3						39.6 39.6
SAUTTER, RICHARD		17	12	10 S		38.8	SE4SW4				38.8						38.8 0.8 39.6
SAUTTER, RICHARD		17	12	10 S		0.3	SE4NW4			0.2	0.1						0.3 0.3
SAUTTER, RICHARD		17	12	10 S		0.1	NW4SE4				0.1						0.1 0.1
SAUTTER, RICHARD		17	12	10 S		0.1	SW4SE4				0.1						0.1 0.1
DINSDALE BROTHERS		17	12	10 S		38.3	144.2 NE4SE4			37.7		0.6					38.3 1 39.3
DINSDALE BROTHERS		17	12	10 S		37.5	NW4SE4			16.7	2	18.8					37.5 1.9 39.4
DINSDALE BROTHERS		17	12	10 S		31.2	SW4SE4			6	2.9	22.3					31.2 8.2 39.4
DINSDALE BROTHERS		17	12	10 S		36.9	SE4SE4		19.6	13.5		3.8					36.9 2.5 39.4
DINSDALE BROTHERS		17	12	10 S		0.2	SW4NE4			0.2							0.2 0.2
DINSDALE BROTHERS		17	12	10 S		0.1	SE4NE4			0.1							0.1 0.1
DINSDALE BROTHERS		17	12	11 S		0	23.4 NE4NW4								40		0 40 40
DINSDALE BROTHERS		17	12	11 S		1.1	NW4NW4			1.1					34.2		1.1 34.2 4.9 40.2
DINSDALE BROTHERS		17	12	11 S		22.2	SW4NW4		19.6		2.6				13.4		22.2 13.4 4.7 40.3
DINSDALE BROTHERS		17	12	11 S		0.1	SE4NW4				0.1				38.1		0.1 38.1 1.9 40.1
DINSDALE BROTHERS		17	12	11 S		18.5	128.5 NE4SW4		6.9	10.4	1.2				13.7		18.5 13.7 6.8 39
DINSDALE BROTHERS		17	12	11 S		34.3	NW4SW4		5	28.1	1.2				4.8		34.3 4.8 39.1
DINSDALE BROTHERS		17	12	11 S		37.7	SW4SW4		14.7	17.1	5.9				1.5		37.7 1.5 39.2
DINSDALE BROTHERS		17	12	11 S		38	SE4SW4		30.4	6.5	1.1				0.3		38 0.3 0.3 38.6
JACOBSEN HOWARD		17	12	11 S		0	8.3 NE4SE4								39.7		0 39.7 39.7
JACOBSEN HOWARD		17	12	11 S		0	NW4SE4								39.2		0 39.2 0.1 39.3
JACOBSEN HOWARD		17	12	11 S		7.9	SW4SE4			7.9					25		7.9 25 6.2 39.1
JACOBSEN HOWARD		17	12	11 S		0	SE4SE4								39.6		0 39.6 39.6
JACOBSEN HOWARD		17	12	11 S		0.4	SE4SW4			0.4					0.4		0.4 0.4 0.4
VOGELER, ROBERT & WIFE		17	12	13 S		0	22.9 NE4SW4								39.7		0 39.7 39.7
VOGELER, ROBERT & WIFE		17	12	13 S		1.5	NW4SW4			0.6	0.9				36		1.5 36 2.3 39.8
VOGELER, ROBERT & WIFE		17	12	13 S		21.4	SW4SW4		11.1	7.6	2.1	0.6			10.5		21.4 10.5 7.9 39.8
VOGELER, ROBERT & WIFE		17	12	13 S		0	SE4SW4								39.8		0 39.8 39.8
JACOBSEN HOWARD		17	12	14 S		0	54.5 NE4NE4				0				39.7		0 39.7 39.7
JACOBSEN HOWARD		17	12	14 S		20.2	NW4NE4		2	16.4	1.8				13.7		20.2 13.7 6.2 40.1
JACOBSEN HOWARD		17	12	14 S		33.5	SW4NE4		2.5	28.8	2.2				2.6		33.5 2.6 3.9 40
JACOBSEN HOWARD		17	12	14 S		0.7	SE4NE4				0.7				36.8		0.7 36.8 2.1 39.6
JACOBSEN HOWARD		17	12	14 S		0.1	NE4SE4				0.1				0.1		0.1 0.1 0.1
JACOBSEN HOWARD		17	12	14 S		0.5	0.5 NW4SE4		0.1	0.4					0.5		0.5 0.5 0.5
JACOBSEN HOWARD		17	12	14 S		40.2	149.5 NE4NW4		31.8	8.4					0.2		40.2 0.2 40.4
JACOBSEN HOWARD		17	12	14 S		29	NW4NW4		20.1	8.9					11.2		29 11.2 40.2
JACOBSEN HOWARD		17	12	14 S		39.5	SW4NW4		18.3	21.2					0.6		39.5 0.6 40.1
JACOBSEN HOWARD		17	12	14 S		40.3	SE4NW4		40.3						40.3		40.3 40.3 40.3
JACOBSEN HOWARD		17	12	14 S		0.1	NW4SW4			0.1					0.1		0.1 0.1 0.1
JACOBSEN HOWARD		17	12	14 S		0.4	NE4SW4			0.4					0.4		0.4 0.4 0.4
LINSON, CHARLES & ALICE		17	12	14 S		39.4	155.8 NE4SW4		24	15.4					0.4		39.4 0.4 39.4
LINSON, CHARLES & ALICE		17	12	14 S		38.8	NW4SW4		20.4	18.4					1		38.8 1 39.8
LINSON, CHARLES & ALICE		17	12	14 S		38.5	SWSW44		13.6	7.1	17.8				1.3		38.5 1.3 39.8
LINSON, CHARLES & ALICE		17	12	14 S		39.1	SE4SW4		6.7	32.4					0.7		39.1 0.7 39.8
VOGELER, ROBERT & WIFE		17	12	14 S		21.6	137.7 NE4SE4		2.3	19.3					11		21.6 11 6.9 39.5
VOGELER, ROBERT & WIFE		17	12	14 S		39.1	NW4SE4		28.1	11					0.7		39.1 0.7 39.1
VOGELER, ROBERT & WIFE		17	12	14 S		38.9	SW4SE4		23.8	15.1					0.7		38.9 0.7 39.6
VOGELER, ROBERT & WIFE		17	12	14 S		37.9	SE4SE4		28.2	9.7					1.6		37.9 1.6 39.5

Tabulation of Classified, Service Available Lands															Page 26 of 49														
				Irrigated		Total Ac									INCD		TOTAL	NON											
NAME AND DESCRIPTION	T	R	S	Canal Sys	Acres	SERVED BYQUR	LEGAL DESCRIPTION	CLSS I	CLSS II	CLSS III	CLSS IV	IRRIG AC	IRRIG ACRES	IRRIG ACRES	FEE ROW	TOTAL ACRES													
KLUTHE, DALE	17	12	15	S	0.2		NE4SE4				0.2					0.2													
DINSDALE BROTHERS	17	12	15	S	38.6	92.1	NE4SE4				38.6					38.6	1.2												
DINSDALE BROTHERS	17	12	15	S	12.4		NW4SE4				12.4					12.4	27.5												
DINSDALE BROTHERS	17	12	15	S	5.3		SW4SE4 (5AC)				5.3					5.3	34.6												
DINSDALE BROTHERS	17	12	15	S	35.8		SE4SE4 (36AC)				35.8					35.8	4.2												
HANSON, HARLEY RICHARD	17	12	22	S	38.9	88.2	NE4SE4		26.4		12.5					38.9	1.5												
HANSON, HARLEY RICHARD	17	12	22	S	35.7		NW4SE4 L2				23.2	12.5				35.7	4.9												
HANSON, HARLEY RICHARD	17	12	22	S	1.5		NE4SW4 L2					1.5				1.5	30.1												
HANSON, HARLEY RICHARD	17	12	22	S	0		SWSE L3									0	50.9												
HANSON, HARLEY RICHARD	17	12	22	S	11.2		SE4SE4		3.6		1.3	6.3				11.2	29.3												
HANSON, HARLEY RICHARD	17	12	22	S	0.8		SW4NE4				0.3	0.5				0.8													
HANSON, HARLEY RICHARD	17	12	22	S	0.1		SE4NE4				0.1					0.1													
KLUTHE, JOHN	17	12	23	S	37.1	154.2	NE4NE4	37.1								37.1	2.4												
KLUTHE, JOHN	17	12	23	S	38.2		NW4NE4	38.2								38.2	1.3												
KLUTHE, JOHN	17	12	23	S	39.5		SW4NE4	39.5								39.5													
KLUTHE, JOHN	17	12	23	S	38.2		SE4NE4	38.2								38.2	1.3												
KLUTHE, JOHN	17	12	23	S	0.2		NE4NW4	0.2								0.2													
KLUTHE, JOHN	17	12	23	S	0.3		SE4NW4	0.3								0.3													
KLUTHE, JOHN	17	12	23	S	0.4		NW4SE4	0.4								0.4													
KLUTHE, JOHN	17	12	23	S	0.3		NE4SE4	0.3								0.3													
HULINSKY, SHIRLEY	17	12	23	S	38	71.4	NE4NW4	31.1	6.9							38	1.5												
HULINSKY, SHIRLEY	17	12	23	S	33.4		NW4NW4		33.4							33.4	6.3												
HULINSKY, SHIRLEY	17	12	23	S	29.2	69.6	SW4NW4		27.6	1.6						29.2	10.7												
HULINSKY, SHIRLEY	17	12	23	S	39.6		SE4NW4	18.8	20.8							39.6													
HULINSKY, SHIRLEY	17	12	23	S	0.2		NE4NW4	0.1	0.1							0.2													
HULINSKY, SHIRLEY	17	12	23	S	0.2		NW4NW4		0.2							0.2													
HULINSKY, SHIRLEY	17	12	23	S	0.1		NW4SW4		0.1							0.1													
HULINSKY, SHIRLEY	17	12	23	S	0.3		NE4SW4		0.3							0.3													
JENSEN, JERRY	17	12	23	S	39.5	67.1	NE4SW4	0.6	38.9							39.5													
JENSEN, JERRY	17	12	23	S	27.4		NW4SW4		27.4							27.4	12.4												
JENSEN, JERRY	17	12	23	S	0.1		SW4SW4		0.1							0.1													
JENSEN, JERRY	17	12	23	S	0.1		SE4SW4		0.1							0.1													
SAUTTER, LAVERN & WIFE	17	12	23	S	38.4	75.9	SW4SE4	14.4	24							38.4	0.7												
SAUTTER, LAVERN & WIFE	17	12	23	S	37.5		SE4SE4	37.5								37.5	1.8												
SAUTTER, LAVERN & WIFE	17	12	23	S	39.2	39.2	SE4SW4		39.2							39.2	0.7												
HULINSKY, SHIRLEY	17	12	23	S	38	78.1	NE4SE4	38								38	1.2												
HULINSKY, SHIRLEY	17	12	23	S	39.2		NW4SE4	34.4	4.8							39.2													
HULINSKY, SHIRLEY	17	12	23	S	0.4		SW4SE4	0.2	0.2							0.4													
HULINSKY, SHIRLEY	17	12	23	S	0.3		SE4SE4	0.3								0.3													
HULINSKY, SHIRLEY	17	12	23	S	0.2		NE4SW4	0.1	0.1							0.2													
VOGELER, ROBERT WIFE	17	12	24	S	7.2	112.5	NE4NW4	1.7	2	2.8	0.7					7.2	27.4												
VOGELER, ROBERT WIFE	17	12	24	S	37.3		NW4NW4	22.1	14.8	0.1	0.3					37.3	1.4												
VOGELER, ROBERT WIFE	17	12	24	S	37.5		SW4NW4	37.5								37.5	2.4												
VOGELER, ROBERT WIFE	17	12	24	S	30.5		SE4NW4	2.4	22.8	4	1.3					30.5	5.1												
LINSON, CHARLES SARA	17	12	24	S	19.6	116.2	NE4SW4 W2	17.4	2.2							19.6													
LINSON, CHARLES SARA	17	12	24	S	38.8		NW4SW4	38.8								38.8	1.2												
LINSON, CHARLES SARA	17	12	24	S	38.4		SW4SW4	38.4								38.4	1.6												
LINSON, CHARLES SARA	17	12	24	S	19		SE4SW4 W2	19								19	0.4												
LINSON, CHARLES SARA	17	12	24	S	0.1		SW4NW4	0.1								0.1													
LINSON, CHARLES SARA	17	12	24	S	0.3		SE4NW4	0.3								0.3													
POSS, MELVIN ELIZABETH	17	12	24	S	19.9	39.4	NE4SW4 E2	11.9	8							19.9	0.4												
POSS, MELVIN ELIZABETH	17	12	24	S	19.3		SE4SW4 E2	16.4	2.9							19.3	1.2												
POSS, MELVIN ELIZABETH	17	12	24	S	0.2		SE4NW4		0.2							0.2													
POSS, MELVIN ELIZABETH	17	12	24	S	0	38.9	NE4SE4									0	39.9												
POSS, MELVIN ELIZABETH	17	12	24	S	15.9		NW4SE4		9.6	1.7	4.6					15.9	17.5												
POSS, MELVIN ELIZABETH	17	12	24	S	23		SW4SE4	1	19	0.8	2.2					23	15.5												
POSS, MELVIN ELIZABETH	17	12	24	S	0		SE4SE4									0	33.7												
POSS, MELVIN ELIZABETH	17	12	24	S	0		SW4NE4									0													
GEBHARDT, PHYLLIS	17	12	25	S	3.9	42.2	NE4NE4 PT	1.1	2.8							3.9	1.5												
GEBHARDT, PHYLLIS	17	12	25	S	0		NW4NE4 PT									0	0.3												
GEBHARDT, PHYLLIS	17	12	25	S	1.7		SW4NE4 PT		1.4	0.3						1.7	0.3												
GEBHARDT, PHYLLIS	17	12	25	S	36.6		SE4NE4	17.9	15.4	3.3						36.6	3.2												

Tabulation of Classified, Service Available Lands				Page 27 of 49												TOTAL		NON		FEE		TOTAL	
NAME AND DESCRIPTION	T	R	S	Canal Sys	Irrigated Acres QurQur	Total Ac SERVED BYQUR	LEGAL DESCRIPTION	CLSS I	CLSS II	CLSS III	CLSS IV	INCD IRRIG AC	TOTAL IRRIGED ACRES	NON IRRIG ACRES	FEE ROW	TOTAL ACRES							
JOHNSON, LAURA J	17	12	25	S	36.7		SW4NE4 PT	21.3	8.8		6.6	36.7	1.1			37.8							
JOHNSON, LAURA J	17	12	25	S	10.5	10.5	NW4SE4 W23	4.4			6.1	10.5	12.6			23.1							
JOHNSON, LAURA J	17	12	25	S	38.9	79	NE4NW4	38.9				38.9	1			39.9							
JOHNSON, LAURA J	17	12	25	S	40		SE4NW4	29.3	10.7			40				40							
JOHNSON, LAURA J	17	12	25	S	0.1		SW4NW4		0.1			0.1				0.1							
HANK, LOIS	17	12	25	S	38.1	77.3	NW4NW4	38.1				38.1	2			40.1							
HANK, LOIS	17	12	25	S	39.1		SW4NW4	16.5	22.6			39.1	0.8			39.9							
HANK, LOIS	17	12	25	S	0.1		NE4NW4	0.1				0.1				0.1							
HAMER, ORVIL AND WIFE	17	12	25	S	39.6	149.6	NE4SW4	1.4	37		1.2	39.6	0.5			40.1							
HAMER, ORVIL AND WIFE	17	12	25	S	38.6		NW4SW4		38.6			38.6	1.4			40							
HAMER, ORVIL AND WIFE	17	12	25	S	32.6		SW4SW4		31.9		0.7	32.6	7.4			40							
HAMER, ORVIL AND WIFE	17	12	25	S	38.3		SE4SW4		34.3	2.8	1.2	38.3	1.7			40							
HAMER, ORVIL AND WIFE	17	12	25	S	0.3		NW4SE4 W23	0.1	0.2			0.3				0.3							
HAMER, ORVIL AND WIFE	17	12	25	S	0.1		SW4NW4		0.1			0.1				0.1							
HAMER, ORVIL AND WIFE	17	12	25	S	0.1		SW4SE4 W23		0.1			0.1	23.5			23.6							
J-MAR FARMS INC.	17	12	26	S	39.6	74.1	NE4SW4	11.5	27.9	0.2		39.6	0.3			39.9							
J-MAR FARMS INC.	17	12	26	S	33.7		NW4SW4	31.5		1.8	0.4	33.7	6.2			39.9							
J-MAR FARMS INC.	17	12	26	S	0.7		NW4SE4		0.7			0.7				0.7							
J-MAR FARMS INC.	17	12	26	S	0.1		SW4SE4		0.1			0.1				0.1							
JACOBSEN, HOWARD JOHN	17	12	26	S	38.6	75.9	SW4SW4		18.4	2.7	17.5	38.6	1.6			40.2							
JACOBSEN, HOWARD JOHN	17	12	26	S	37.3		SE4SW4		29.2	4.7	3.4	37.3	2.9			40.2							
PATRICK, DON C/O	17	12	26	S	39.1	154	NE4NW4	14.2	24.9			39.1	0.9			40							
PATRICK, DON C/O	17	12	26	S	34.5		NW4NW4	17.4	17.1			34.5	5.6			40.1							
PATRICK, DON C/O	17	12	26	S	39.4		SW4NW4	6	33.4			39.4	0.6			40							
PATRICK, DON C/O	17	12	26	S	40		SE4NW4	11.9	28.1			40				40							
PATRICK, DON C/O	17	12	26	S	0.1		NW4NE4		0.1			0.1				0.1							
PATRICK, DON C/O	17	12	26	S	0.3		SW4NE4	0.3				0.3				0.3							
PATRICK, DON C/O	17	12	26	S	0.3		NW4SW4		0.3			0.3				0.3							
PATRICK, DON C/O	17	12	26	S	0.3		NE4SW4		0.3			0.3				0.3							
SIXEL FARMS INC. JENSEN	17	12	26	S	37.4	154.6	NE4NE4	37.4				37.4	2.3			39.7							
SIXEL FARMS INC.	17	12	26	S	38.7		NW4NE4	21	17.7			38.7	0.9			39.6							
SIXEL FARMS INC.	17	12	26	S	39.4		SW4NE4	39.4				39.4	0.1			39.5							
SIXEL FARMS INC.	17	12	26	S	38.6		SE4NE4	38.6				38.6	1.2			39.8							
SIXEL FARMS INC.	17	12	26	S	0.3		NW4SE4	0.3				0.3				0.3							
SIXEL FARMS INC.	17	12	26	S	0.2		NE4SE4	0.2				0.2				0.2							
J-MAR FARMS INC.	17	12	26	S	38.8	154.9	NE4SE4	8.2	30.6			38.8	1			39.8							
J-MAR FARMS INC.	17	12	26	S	39.1		NW4SE4	7.9	31.2			39.1				39.1							
J-MAR FARMS INC.	17	12	26	S	38.6		SW4SE4		38.6			38.6	1.6			40.2							
J-MAR FARMS INC.	17	12	26	S	38.4		SE4SE4		38.4			38.4	1.8			40.2							
J-MAR FARMS INC.	17	12	27	S	8.9	8.9	NE4SE4		6.6	2.3		8.9	12.1			21							
JACOBSEN, HOWARD JOHN	17	12	27	S	0.1	0.1	SE4SE4				0.1	0.1	15.8			15.9							
JACOBSEN, HOWARD	17	12	35	S	39	139.8	NE4NE4	39				39	1.1			40.1							
JACOBSEN, HOWARD	17	12	35	S	25.1		NW4NE4	13.3	9.3	2.1	0.4	25.1	15.1			40.2							
JACOBSEN, HOWARD	17	12	35	S	37		SW4NE4	2.6	24.6	7.8	2	37	3.6			40.6							
JACOBSEN, HOWARD	17	12	35	S	38.7		SE4NE4	14.8	0.8	23.1		38.7	0.3			39							
JACOBSEN, HOWARD	17	12	35	S	36.7	46.5	NE4SE4		2.4	33.3	1	36.7	4.3			41							
JACOBSEN, HOWARD	17	12	35	S	6.7		NW4SE4 L3		2.6	2.4	1.7	6.7	34.4			41.1							
JACOBSEN, HOWARD	17	12	35	S	0		NE4SW4 L3 E of Riv						10.5			10.5							
JACOBSEN, HOWARD	17	12	35	S	0		SW4SE4 L4 E of Riv						10.7			10.7							
JACOBSEN, HOWARD	17	12	35	S	3.1		SE4SE4 L4				3.1	3.1	38.1			41.2							
JACOBSEN, HOWARD	17	12	35	S	0.2	0.2	NE4NE4		0.2			0.2				0.2							
JACOBSEN, HOWARD	17	12	35	S	1.6	1.6	SE4NE4			1.6		1.6				1.6							
JACOBSEN, HOWARD	17	12	35	S	0.1	0.1	NE4SE4			0.1		0.1				0.1							
PATRICK, DON	17	12	35	S	0	0	NE4NW4					0	40			40							
PATRICK, DON	17	12	35	S	0	0	SE4NW4 L2					0	40.3			40.3							
TUMA, RONALD AND WIFE	17	12	36	S	30.5	43.3	NE4NE4		25.4	5.1		30.5	9.3			39.8							
TUMA, RONALD AND WIFE	17	12	36	S	12.8		SE4NE4		9	3.1	0.7	12.8	27.1			39.9							
ST NEB(SCH) JACOBSEN	17	12	36	S	33.8	71.7	NE4NW4	9.5	2.9		21.4	33.8	6			39.8							
STATE OF NEB (SCHOOL)	17	12	36	S	36.7		SE4NW4				36.7	36.7	3.1			39.8							
ST NEB(SCH) JACOBSEN	17	12	36	S	0.3		NW4NW4	0.3				0.3				0.3							
ST NEB(SCH) JACOBSEN	17	12	36	S	0.5		SW4NW4				0.5	0.5				0.5							
ST NEB(SCH) JACOBSEN	17	12	36	S	0.2		NW4NE4				0.2	0.2				0.2							

Tabulation of Classified, Service Available Lands															Page 28 of 49				
NAME AND DESCRIPTION	T	R	S	Canal Sys	Irrigated Acres Qur	Total Ac SERVED BYQUR	LEGAL DESCRIPTION	CLSS I	CLSS II	CLSS III	CLSS IV	INCD IRRIG AC	TOTAL	NON	FEE	TOTAL			
													IRRIGED ACRES	IRRIG ACRES	ROW	ACRES			
ST NEB(SCH) JACOBSEN	17	12	36	S	0.1		NE4SW4					0.1	0.1			0.1			
ST NEB(SCH) JACOBSEN	17	12	36	S	0.1		SW4NE4					0.1	0.1			0.1			
JACOBSEN, HOWARD	17	12	36	S	38.4	76	NW4NW4	30.3	7.2	0.9			38.4	1.2		39.6			
JACOBSEN, HOWARD	17	12	36	S	37.6		SW4NW4	10.1	4.2	16.3	7		37.6	1.7		39.3			
JACOBSEN, HOWARD	17	12	36	S	19.4	111.1	NE4SW4			12.1	7.3		19.4	20.4		39.8			
JACOBSEN, HOWARD	17	12	36	S	34.7		NW4SW4			30	4.7		34.7	5.2		39.9			
JACOBSEN, HOWARD	17	12	36	S	20.9		SW4SW4			13	7.9		20.9	19.1		40			
JACOBSEN, HOWARD	17	12	36	S	36.1		SE4SW4				36.1		36.1	3.9		40			
GEBHARDT, PHYLLIS	17	12	36	S	37	108.9	NE4SE4	4.4	5.4	7.5	19.7		37	3		40			
GEBHARDT, PHYLLIS	17	12	36	S	0.1		NW4SE4				0.1		0.1	40		40.1			
GEBHARDT, PHYLLIS	17	12	36	S	33.3		SW4SE4				33.3		33.3	6.9		40.2			
GEBHARDT, PHYLLIS	17	12	36	S	38.5		SE4SE4		17.4	11.6	9.4	0.1	38.5	1.6		40.1			
POSS, MELVIN	17	11	30	S	7.7	59.4	NE4NE4			4.2	3.5		7.7	32		39.7			
POSS, MELVIN	17	11	30	S	0		NW4NE4						0	39.8		39.8			
POSS, MELVIN	17	11	30	S	21.7		SW4NE4			21.7			21.7	18		39.7			
POSS, MELVIN	17	11	30	S	30		SE4NE4			20.1	9.9		30	9.7		39.7			
HUGHES, DONALD	17	11	30	S	2.2	59.8	NE4NW4 W2		1.2	1			2.2	17.5		19.7			
HUGHES, DONALD	17	11	30	S	4.6		NW4NW4+H1703		4.6				4.6	35.6		40.2			
HUGHES, DONALD	17	11	30	S	26.6		SW4NW4	20.8	5.8				26.6	13.3		39.9			
HUGHES, DONALD	17	11	30	S	26.4		SE4NW4	14.1	9.1		3.2		26.4	13.6		40			
HUGHES, DONALD	17	11	30	S	24.9	46.2	NE4SW4		23.5	1.4			24.9	15.2		40.1			
HUGHES, DONALD	17	11	30	S	21.2		NW4SW4	6.3	13.6	1.3			21.2	18.8		40			
HUGHES, DONALD	17	11	30	S	0.1		SW4SW4		0.1				0.1			0.1			
TUMA, RON C/O	17	11	30	S	0	0	SW4SW4						0	40		40			
TUMA, RON C/O	17	11	30	S	0		SE4SW4						0	39.9		39.9			
TUMA, RON C/O	17	11	30	S	0		NW4SE4						0	39.7		39.7			
TUMA, RON C/O	17	11	30	S	0		SW4SE4						0	39.8		39.8			
POSS, MELVIN	17	11	31	S	2.7	18.8	NE4NE4 N2		2.4	0.3			2.7	18.8		21.5			
POSS, MELVIN	17	11	31	S	16.1		NW4NE4 N2	5.5	10.5		0.1		16.1	4.4		20.5			
TUMA, RONALD AND WIFE	17	11	31	S	34.8	92.4	NE4NW4			34.8			34.8	5		39.8			
TUMA, RONALD AND WIFE	17	11	31	S	13.6		NW4NW4			13.6			13.6	26.3		39.9			
TUMA, RONALD AND WIFE	17	11	31	S	18.4		SW4NW4			18.4			18.4	21.5		39.9			
TUMA, RONALD AND WIFE	17	11	31	S	25.6		SE4NW4			20.7	4.9		25.6	14.2		39.8			
TUMA, RONALD AND WIFE	17	11	31	S	7.9	47.2	NE4SE4		7.9	0	0		7.9	32		39.9			
TUMA, RONALD AND WIFE	17	11	31	S	39.2		NW4SE4	33.3	5			0.9	39.2	0.9		40.1			
TUMA, RONALD AND WIFE	17	11	31	S	0.1		SW4NE4		0.1				0.1			0.1			
GEBHARDT, DOUG	17	11	31	S	19.3	99	NE4SW4	9.1	2.3	7.9			19.3	20.4		39.7			
GEBHARDT, DOUG	17	11	31	S	17.9		NW4SW4	14.7				3.2	17.9	21.9		39.8			
GEBHARDT, DOUG	17	11	31	S	37.2		SW4SW4	31.6		5.6			37.2	2.5		39.7			
GEBHARDT, DOUG	17	11	31	S	24.6		SE4SW4	19.1		5.5			24.6	15		39.6			
KEEP, GREG	17	11	31	S	37.7	74.1	SW4SE4	37.7					37.7	2.3		40			
KEEP, GREG	17	11	31	S	36.3		SE4SE4	6.3	22.6	5.3	2.1		36.3	3.5		39.8			
KEEP, GREG	17	11	31	S	0.1		NE4SE4		0.1				0.1			0.1			
GRAF, ANITA	16	12	1	S	17.2	45.2	NE4NE4 L1		16	1.2			17.2	20.3		37.5			
GRAF, ANITA	16	12	1	S	7.1		SE4NE4 L1		3.3	1.4	2.4		7.1	32.7		39.8			
GRAF, ANITA	16	12	1	S	20.5		NW4NE4 L2		4.8	15.7			20.5	16.1		36.6			
GRAF, ANITA	16	12	1	S	0.4		SW4NE4 L2			0.4			0.4	37.8		38.2			
JABOBSEN, HOWARD	16	12	1	S	0.9	48.7	NW4NE4 L2					0.9	0.9			0.9			
JABOBSEN, HOWARD	16	12	1	S	1.1		SW4NE4 L2				1.1		1.1			1.1			
JABOBSEN, HOWARD	16	12	1	S	34.6		NE4NW4 L3		25		9.6		34.6	3.8		38.4			
JABOBSEN, HOWARD	16	12	1	S	8.1		NW4NW4 L4		2.7		5.4		8.1	30.4		38.5			
JABOBSEN, HOWARD	16	12	1	S	4		SE4NW4 L5		0.4		3.6		4	36.7		40.7			
WELLS RANCH, INC.	16	11	6	S	0.1	77.8	NE4NE4					0.1	0.1	37.9		38			
WELLS RANCH, INC.	16	11	6	S	32.4		NW4NE4		22.7	4.9	4.8		32.4	5.6		38			
WELLS RANCH, INC.	16	11	6	S	37.2		SW4NE4		33.4	3.7	0.1		37.2	1.6		38.8			
WELLS RANCH, INC.	16	11	6	S	8.1		SE4NE4		2.1	2.5	3.5		8.1	30.3		38.4			
WELLS RANCH, INC.	16	11	6	S	35.1	60.6	NE4NW4		0.1	22.9	12.1		35.1	2.7		37.8			
WELLS RANCH, INC.	16	11	6	S	25.5		NW4NW4	8.9	16.6				25.5	11.6		37.1			
KEEP, ALLEN C.	16	11	6	S	1.4	36.7	SW4NW4		0.2			1.2	1.4	39.6		41			
KEEP, ALLEN C.	16	11	6	S	35.3		SE4NW4		26.5	5.7	3.1		35.3	4		39.3			
KEEP, ALLEN C.	16	11	6	S	36.7	77.1	NE4SW4	3.1	22.7	10.9			36.7	5		41.7			
KEEP, ALLEN C.	16	11	6	S	9		NW4SW4		1.2	4.4	3.4		9	32.7		41.7			

Tabulation of Classified, Service Available Lands				Page 29 of 49														
NAME AND DESCRIPTION	T	R	S	Canal Sys	Irrigated	Total Ac	LEGAL DESCRIPTION	CLSS				INCD	TOTAL	NON	FEE ROW	TOTAL		
					Acres QurQur	SERVED BYQUR		I	II	III	IV	IRRIG AC	IRRIG ACRES	IRRIG ACRES		ACRES		
STEVENS, RUSSELL D.	16	11		6 S	10.1		SE4SE4			6.7			3.4		10.1	30.2		40.3
JOHNSON, LEILA M.	16	11		7 S	15.3	15.3	NW4NE4	15.3							15.3	9.8		25.1
STEVENS, RUSSELL D.	16	11		7 S	18.6	33.5	NE4NE4				13.2		5.4		18.6	21.5		40.1
STEVENS, RUSSELL D.	16	11		7 S	14.9		NW4NE4			9.4	5.5				14.9			14.9
BARNES, BYRON et al	16	11		7 S	20.1	62.9	SW4NE4	7.5	7.8		4.8				20.1	21.1		41.2
BARNES, BYRON et al	16	11		7 S	24.5		SE4NE4	12.2	1.3		8.8		2.2		24.5	16.6		41.1
BARNES, BYRON et al	16	11		7 S	1.6		NW4SE4 L3		0.1	0.9		0.6			1.6	41.1		42.7
BARNES, BYRON et al	16	11		7 S	16.7		NE4SE4 L3		12.7		4				16.7	25.8		42.5
SCOTIA CANAL SEC's 1&2 TOTALS					9123.4	9125.4		2569.2	3484.5	1758.7	1304.3	6.7	9123.4	6375.8	428.3	15927.5		
BLOCK 2 TOTALS					9123.4	9125.4		2569.2	3484.5	1758.7	1304.3	6.7	9123.4	6375.8	428.3	15927.5		

Tabulation of Classified, Service Available Lands															Page 30 of 49									
NAME AND DESCRIPTION	T	R	S	Canal Sys	Irrigated Acres	Total Ac SERVED BYOUR	LEGAL DESCRIPTION	CLSS I	CLSS II	CLSS III	CLSS IV	INCD IRRIG AC	TOTAL	NON	FEE	TOTAL								
													IRRIGATED ACRES	IRRIG ACRES	ROW	ACRES								
ROTHER, MIKE		17	12	33 F1	29.5	79.9	NE4NE4			3.4	0.1	26	29.5	2.7	7.5	39.7								
ROTHER, MIKE		17	12	33 F1	23.3		NW4NE4				16.3	6.8	0.2	23.3	12.5	3.9	39.7							
ROTHER, MIKE		17	12	33 F1	3.6		SW4NE4				3.2		0.4	3.6			39.6							
ROTHER, MIKE		17	12	33 F1	23.5		SE4NE4			23.5			23.5	16.1			39.6							
ROTHER, MIKE		17	12	33 F1	0	0	NE4SE4			0			0	39.5			39.5							
ROTHER, MIKE		17	12	33 F1	0		NW4SE4						0	39.5			39.5							
ISLAND INVESTMENT INC.		17	12	34 F1	0	3.5	NW4NE4						0	38.6	2.5		41.1							
ISLAND INVESTMENT INC.		17	12	34 F1	3.5		SW4NE4			3.5			3.5	27.2	9.8		40.5							
ISLAND INVESTMENT INC.		17	12	34 F1	0	59.1	NE4NW4						0	32.3	7.6		39.9							
ISLAND INVESTMENT INC.		17	12	34 F1	1		NW4NW4			1			1	28.4	10.5		39.9							
ISLAND INVESTMENT INC.		17	12	34 F1	30.9		SW4NW4			30.9			30.9	8.2	0.7		39.8							
ISLAND INVESTMENT INC.		17	12	34 F1	27.2		SE4NW4			27.2			27.2	12.6	0.1		39.9							
ISLAND INVESTMENT INC.		17	12	34 F1	15	25.3	NE4SW4			7.3	7.7		15	24.8			39.8							
ISLAND INVESTMENT INC.		17	12	34 F1	9		NW4SW4			9			9	30.7			39.7							
ISLAND INVESTMENT INC.		17	12	34 F1	0		SW4SW4							39.6			39.6							
ISLAND INVESTMENT INC.		17	12	34 F1	1.3		SE4SW4				1.3		1.3	38.3			39.6							
ISLAND INVESTMENT INC.		17	12	34 F1	22.2	66.8	NE4SE4				22.2		22.2	13.7	4.3		40.2							
ISLAND INVESTMENT INC.		17	12	34 F1	21.3		NW4SE4			1.3	15.2	4.8	21.3	15.4	3.4		40.1							
ISLAND INVESTMENT INC.		17	12	34 F1	15.3		SW4SE4				15.3		15.3	24.5			39.8							
ISLAND INVESTMENT INC.		17	12	34 F1	8		SE4SE4				8		8	26.7	5.1		39.8							
ISLAND INVESTMENT INC.		17	12	35 F1	0	0	NW4SW4						0	29.3	10.9		40.2							
ISLAND INVESTMENT INC.		17	12	35 F1	0		SW4SW4						0	30.4	9.4		39.8							
BLANCHARD, TOM		16	12	1 F1	1.4	28.7	SW4SW4			0.5	0.9		1.4	0.2			1.6							
BLANCHARD, TOM		16	12	1 F1	27.3		SE4SW4			4	2.7	20.6	27.3	12.8			40.1							
KOSMICKI, THOMAS		16	12	1 F1	13	47.1	NW4SW4				8.4	4.6	13	29.2			42.2							
KOSMICKI, THOMAS		16	12	1 F1	34.1		SW4SW4			6.5	18.1	9.5	34.1	4.2			38.3							
HUGHES, DOUGLAS G.		16	12	1 F1	0.6	0.6	SW4SW4			0.3	0.3		0.6				0.6							
HUGHES, DOUGLAS G.		16	12	1 F1	0.2	0.2	SW4SW4			0.2			0.2				0.2							
KOSMICKI, THOMAS		16	12	2 F1	18.6	78.9	NE4SE4			8.2	1.4	4.7	18.6	20.1			38.7							
KOSMICKI, THOMAS		16	12	2 F1	13.9		NW4SE4				7.4	2.2	13.9	24.2			38.1							
KOSMICKI, THOMAS		16	12	2 F1	14.1		SW4SE4				1.4	6.9	14.1	25.4			39.5							
KOSMICKI, THOMAS		16	12	2 F1	30.7		SE4SE4			22.2	6	2.5	30.7	9.2			39.9							
KOSMICKI, THOMAS		16	12	2 F1	1.4		NE4SW4				0.2	0.4	1.4	38.4			39.8							
KOSMICKI, THOMAS		16	12	11 F1	0.1		NW4NE4					0.1	0.1				0.1							
KOSMICKI, THOMAS		16	12	11 F1	0.1		NE4NE4					0.1	0.1				0.1							
HUGHES, DOUGLAS G.		16	12	11 F1	1.6	1.6	NE4NE4 NROW			1.6			1.6				1.6							
NIELSEN, MICK		16	12	11 F1	24.2	31.4	NE4NE4 SROW				4.9	10.6	24.2	14.6			38.8							
NIELSEN, MICK		16	12	11 F1	0.5		NW4NE4					0.5	0.5	40.2			40.7							
NIELSEN, MICK		16	12	11 F1	0		SW4NE4						0	40.8			40.8							
NIELSEN, MICK		16	12	11 F1	6.7		SE4NE4					6.7	6.7	33.8			40.5							
WELLS, ROSABELLA		16	12	12 F1	37.3	74	NW4NE4			14.4	22.9		37.3	3			40.3							
WELLS, ROSABELLA		16	12	12 F1	36.7		SW4NE4			16.4	20.3		36.7	2.5			39.2							
BLANCHARD, THOMAS		16	12	12 F1	38.6	76.1	NE4NW4			17	21.6		38.6	0.8			39.4							
BLANCHARD, THOMAS		16	12	12 F1	36		SE4NW4			4.6	31.4		36	3.6			39.6							
BLANCHARD, THOMAS		16	12	12 F1	1		NW4NW4				1		1				1							
BLANCHARD, THOMAS		16	12	12 F1	0.5		SW4NW4				0.5		0.5				0.5							
BLANCHARD, THOMAS		16	12	12 F1	11	11.1	NE4SW4				11		11	29.1			40.1							
BLANCHARD, THOMAS		16	12	12 F1	0.1		SE4SW4				0.1		0.1	40			40.1							
HUGHES, DOUGLAS G.		16	12	12 F1	31.8	37.7	NW4NW4 ERR			15.2	16.6		31.8	3.6			35.4							
HUGHES, DOUGLAS G.		16	12	12 F1	5.9		SW4NW4 ERR				5.9		5.9	6			11.9							
KEEP, ALLEN		16	12	12 F1	33	69.1	NE4SE4			23.2	9.8		33	5.9			38.9							
KEEP, ALLEN		16	12	12 F1	36.1		SE4SE4			12.6	16.3	7.2	36.1	2.9			39							
VLACH, LEONARD		16	12	12 F1	37.2	64.9	NW4SE4			27.8	9.4		37.2	1.8			39							
VLACH, LEONARD		16	12	12 F1	27.7		SW4SE4			11.8	15.9		27.7	11.3			39							
NIELSEN, MICK		16	12	12 F1	2.7	26.2	NW4NW4 WRR				1.5	1.2	2.7	0.2			2.9							
NIELSEN, MICK		16	12	12 F1	23.5		SW4NW4 WRR				16.1	1	23.5	3.7			27.2							
NIELSEN, MICK		16	12	12 F1	0		SE4NW4 WRR					0	0	0.1			0.1							
KEEP, ALLEN		16	12	13 F1	33.4	35.2	NE4NE4 1			32.1	1.3		33.4	5.5			38.9							
KEEP, ALLEN		16	12	13 F1	1		SE4NE4 NROW				1		1				1							
KEEP, ALLEN		16	12	13 F1	0.8		NW4NE4 1			0.8			0.8	2.7			3.5							
KREBS, JOHN		16	12	13 F1	9.1	9.1	SE4NE4 NROW			9.1			9.1	2			11.1							
RASMUSSEN BOTHERS INC.		16	12	24 F1	39	108.6	NE4SW4					39	39	0.7			39.7							

Tabulation of Classified, Service Available Lands

NAME AND DESCRIPTION	T	R	S	Canal Sys	Irrigated Acres QurQur	Total Ac SERVED BYQUR	LEGAL DESCRIPTION	CLSS I	CLSS II	CLSS III	CLSS IV	INCD IRRIG AC	TOTAL	NON	FEE ROW	TOTAL
													IRRIG ACRES	IRRIG ACRES		ACRES
RASMUSSEN BOTHERS INC.	16	12	24	F1	16.2		NW4SW4					16.2	16.2	23.7		39.9
RASMUSSEN BOTHERS INC.	16	12	24	F1	15.7		SW4SW4					15.7	15.7	24.1		39.8
RASMUSSEN BOTHERS INC.	16	12	24	F1	37.7		SE4SW4					37.7	37.7	1.9		39.6
RASMUSSEN BOTHERS INC.	16	12	24	F1	11.1	21.4	NW4SE4					11.1	11.1	18.6	9.8	39.5
RASMUSSEN BOTHERS INC.	16	12	24	F1	10.3		SW4SE4					10.3	10.3	2.9		39.3
WELLS RODNEY	16	11	7	F1	0.3	12.1	NW4SW4 S2	0.1			0.2		0.3	19.8		20.1
WELLS RODNEY	16	11	7	F1	11.8		SW4SW4 N15	10.9			0.9		11.8	3.1		14.9
WELLS RODNEY	16	11	7	F1		0	SE4SW4 N2	0					0	19.7		19.7
LIND CHILDREN TRUST	16	11	7	F1	19.5	19.5	SW4SW4 S25	19.5					19.5	2.1		21.6
TUMA, FRANCIS	16	11	7	F1	0.5	14.6	SW4SW4 S2	0.5					0.5			0.5
TUMA, FRANCIS	16	11	7	F1	14.1		SE4SW4 Ept	12.4	1.7				14.1	6.9		21
WELLS, RONALD	16	11	18	F1	33.9	55.7	SW4NE4 4	1.9			27.8	4.2	33.9	7.2		41.1
WELLS, RONALD	16	11	18	F1	21.4		SE4NE4				21.4		21.4	21.9		43.3
WELLS, RONALD	16	11	18	F1	0.1		SE4NW4	0.1					0.1			0.1
WELLS, RONALD	16	11	18	F1	0		NE4SE4				0		0			0
WELLS, RONALD	16	11	18	F1	0.3		NW4SE4	0.1			0.1		0.3			0.3
TUMA, MRS. FRANCES	16	11	18	F1	29	66.5	NE4NW4	29					29	11.3		40.3
TUMA, MRS. FRANCES	16	11	18	F1	37.5		SE4NW4	37.5					37.5	2.5		40
TUMA, MRS. FRANCES	16	11	18	F1	0		NE4SW4	0					0			0
WELLS, RONALD	16	11	18	F1	33.4	67	NW4NW4 2	33.4					33.4	1.9		35.3
WELLS, RONALD	16	11	18	F1	32.9		SW4NW4	30.5	1.8		0.6		32.9	2.5		35.4
WELLS, RONALD	16	11	18	F1	0.3		NE4NW4	0.3					0.3			0.3
WELLS, RONALD	16	11	18	F1	0.3		SE4NW4	0.3					0.3			0.3
WELLS, RONALD	16	11	18	F1	0.1		NW4SW4				0.1		0.1			0.1
WELLS, RONALD	16	11	18	F1	2.6	3.2	NW4SW4 NROW 3				2.6		2.6	18.2		20.8
WELLS, RONALD	16	11	18	F1	0.6		SW4SW4 NROW				0.6		0.6	0.2		0.8
WELLS, RONALD	16	11	18	F1	24.1	54.8	NE4SW4 3	5.5	9.2		9.4		24.1	16.1		40.2
WELLS, RONALD	16	11	18	F1	30.7		SE4SW4 NROW	27.6	3.1				30.7	5.4		36.1
LETH, ROBERT	16	11	18	F1	6.6	24.1	NW4SW4 SROW				6.6		6.6	8.1		14.7
LETH, ROBERT	16	11	18	F1	14		SW4SW4 SROW	10.4	3.6				14	20.7		34.7
LETH, ROBERT	16	11	18	F1	3.5		SE4SW4 SROW	3.5					3.5	0.4		3.9
WELLS, RONALD	16	11	18	F1	36.3	76.5	NW4SE4 WPI 3	23.8	10.4		2.1		36.3	4.6		40.9
WELLS, RONALD	16	11	18	F1	38.1		SW4SE4	18.1	20				38.1	2.6		40.7
WELLS, RONALD	16	11	18	F1	2.1		SW4NE4		1.7		0.4		2.1			2.1
WELLS, RONALD	16	11	18	F1	0		0 NE4SE4 NCRK 4				0		0	32.2		32.2
WELLS, RODNEY	16	11	18	F1	10	47.5	NE4SE4 SCRK	8.3	0.9			0.8	10			10
WELLS, RODNEY	16	11	18	F1	36.5		SE4SE4	1.4	19.5	13.3		2.3	36.5	4.6		41.1
WELLS, RODNEY	16	11	18	F1	0.8		NW4SE4 EPI+H1987	0.8					0.8			0.8
WELLS, RODNEY	16	11	18	F1	0.2		SW4SE4			0.2			0.2			0.2
RASMUSSEN, DAN	16	11	19	F1	21.6	117.2	NE4NE4	11.2	10.4				21.6	18.5		40.1
RASMUSSEN, DAN	16	11	19	F1	38		NW4NE4	32.3	5.7				38	2.3		40.3
RASMUSSEN, DAN	16	11	19	F1	16.9		SW4NE4	16.9					16.9	10.9		27.8
RASMUSSEN, DAN	16	11	19	F1	34.3		SE4NE4	34.3					34.3	5.7		40
RASMUSSEN, DAN	16	11	19	F1	0.1		NE4NW4	0.1					0.1			0.1
RASMUSSEN, DAN	16	11	19	F1	0.1		SE4NW4	0.1					0.1			0.1
RASMUSSEN, DAN	16	11	19	F1	6.2		NE4NW4	6.2					6.2			6.2
WELLS, RODNEY	16	11	19	F1	28	56.3	NE4NW4	28					28	5.7		33.7
WELLS, RODNEY	16	11	19	F1	28.3		NW4NW4	26.1	2.2				28.3	7.3		35.6
WELLS, RODNEY	16	11	19	F1	12.4	12.4	SW4NE4	12.4					12.4			12.4
WELLS, ROSE	16	11	19	F1	33.3	73.9	SW4NW4	24.9	4.5		3.9		33.3	2.5		35.8
WELLS, ROSE	16	11	19	F1	40.1		SE4NW4	40.1					40.1			40.1
WELLS, ROSE	16	11	19	F1	0.1		NE4NW4	0.1					0.1			0.1
WELLS, ROSE	16	11	19	F1	0.1		NW4NW4	0.1					0.1			0.1
WELLS, ROSE	16	11	19	F1	0.1		NW4SW4			0.1			0.1			0.1
WELLS, ROSE	16	11	19	F1	0.2		NE4SW4	0.2					0.2			0.2
RASMUSSEN, GARY	16	11	19	F1	39.8	75.1	NE4SW4	34.3	5.5				39.8			39.8
RASMUSSEN, GARY	16	11	19	F1	34.7		NW4SW4	14.6	7.4		12.7		34.7	1.2		35.9
RASMUSSEN, GARY	16	11	19	F1	0.2		SW4SW4		0.2				0.2			0.2
RASMUSSEN, GARY	16	11	19	F1	0.4		SE4SW4	0.4					0.4			0.4
RASMUSSEN, GARY	16	11	19	F1	29.1	62.7	SW4SW4	3.7	21.4		4		29.1	1.7	5.1	35.9
RASMUSSEN, GARY	16	11	19	F1	33.6		SE4SW4	29.8	3.8				33.6		6	39.6
SPRINGER, MARIE CORWIN	16	11	19	F1	26	54.7	NE4SE4 N28	19.9	3.2		2.9		26	4.8		30.8

Tabulation of Classified, Service Available Lands																
NAME AND DESCRIPTION	T	R	S	Canal Sys	Irrigated Acres QurQur	Total Ac SERVED BYQUR	LEGAL DESCRIPTION	CLSS I	CLSS II	CLSS III	CLSS IV	INCD IRRIG AC	TOTAL	NON	FEE	TOTAL
													IRRIGATED ACRES	IRRIG ACRES	ROW	ACRES
SPRINGER, MARIE CORWIN	16	11	19	F1	28.6		NW4SE4 N28	23.7	4.8	0.1			28.6	2.2		30.8
SPRINGER, MARIE CORWIN	16	11	19	F1	0.1		NE4SW4	0.1					0.1			0.1
RASMUSSEN, GARY et al	16	11	19	F1	7.5	16.9	NE4SE4 S12	7.5					7.5	1.8		9.3
RASMUSSEN, GARY et al	16	11	19	F1	9.4		NW4SE4 S12	9.4					9.4			9.4
RASMUSSEN, GARY et al	16	11	19	F1	34	62.7	SW4SE4	34					34		6.1	40.1
RASMUSSEN, GARY et al	16	11	19	F1	28.5		SE4SE4	27.6		0.9			28.5	5.5	6.1	40.1
RASMUSSEN, GARY et al	16	11	19	F1	0.2		SE4SW4	0.2					0.2			0.2
WELLS, HARLAND	16	11	20	F1	0	0	NW4SE4 WRIV							21.2		21.2
WELLS, HARLAND	16	11	20	F1	0		SW4SE4 WRIV							37	5	42
WELLS, HARLAND	16	11	20	F1	0		SE4SE4 WRIV							15.8	1.4	17.2
CZARNEK RICHARD	16	11	20	F1	32.3	74.2	NE4SW4	24.5	6.8	1			32.3	9.3		41.6
CZARNEK RICHARD	16	11	20	F1	39.5		NW4SW4	21.6	14.1	3.8			39.5	1.6		41.1
CZARNEK RICHARD	16	11	20	F1	0.9		SW4SW4	0.9					0.9			0.9
CZARNEK RICHARD	16	11	20	F1	1.5		SE4SW4	1.5					1.5			1.5
CZARNEK RICHARD	16	11	20	F1	30.8	63.4	SW4SW4	30.8					30.8	3	6	39.8
CZARNEK RICHARD	16	11	20	F1	32.6		SE4SW4	24.1	3	5.5			32.6	1.4	5.6	39.6
WELLS, CHESTER AND WIFE	16	11	28	F1	32.9	135	NE4SW4		10.3	11	11.1	0.5	32.9	6.5		39.4
WELLS, CHESTER AND WIFE	16	11	28	F1	36.9		NW4SW4	30.1	5.2	0.3	1.2	0.1	36.9	2.8		39.7
WELLS, CHESTER AND WIFE	16	11	28	F1	32.5		SW4SW4	17.8	11.5		3.2		32.5	7.3		39.8
WELLS, CHESTER AND WIFE	16	11	28	F1	32.7		SE4SW4	0.4	22.8	1.5	8		32.7	6.8		39.5
WELLS, ROSABELLE	16	11	29	F1	32.9	150.9	NE4NE4	24.9	8				32.9	3.8	5.2	41.9
WELLS, ROSABELLE	16	11	29	F1	37		NW4NE4	36.8	0.2				37	2	1.7	40.7
WELLS, ROSABELLE	16	11	29	F1	39.5		SW4NE4	39.5					39.5	0.8		40.3
WELLS, ROSABELLE	16	11	29	F1	40.2		SE4NE4	34.9	5.3				40.2	1.1		41.3
WELLS, ROSABELLE	16	11	29	F1	0.6		NW4SE4	0.6					0.6			0.6
WELLS, ROSABELLE	16	11	29	F1	0.7		NE4SE4	0.7					0.7			0.7
OELTJEN, ANTON	16	11	29	F1	37.1	83.7	NE4NW4	37.1					37.1	1.8		38.9
OELTJEN, ANTON	16	11	29	F1	15.1		NW4NW4EROW	15.1					15.1	1		16.1
OELTJEN, ANTON	16	11	29	F1	30.9		SE4NW4 EROW	30.9					30.9	5		35.9
OELTJEN, ANTON	16	11	29	F1	0.3		SW4NW4 EROW	0.3					0.3			0.3
OELTJEN, ANTON	16	11	29	F1	0.3		NE4SW4	0.3					0.3			0.3
WELLS, CHESTER	16	11	29	F1	9	88.9	NE4SW4ERRW	9					9			9
WELLS, CHESTER	16	11	29	F1	39.4		NE4SE4	39.4					39.4	1.3		40.7
WELLS, CHESTER	16	11	29	F1	40.3		NW4SE4	40.3					40.3	0.3		40.6
WELLS, CHESTER	16	11	29	F1	0.2		SE4SE4	0.2					0.2			0.2
WELLS BRO's	16	11	29	F1	25.1	64.1	SW4SE4	21.3	3.8				25.1	6.5		31.6
WELLS BRO's	16	11	29	F1	38.7		SE4SE4	33.5	5.2				38.7	1.6		40.3
WELLS BRO's	16	11	29	F1	0.3		NW4SE4	0.3					0.3			0.3
FULLERTON CANAL SEC. 1 TOTALS					2590.1	2590.1		1459.9	598.9	290	240.1	1.2	2590.1	1502.8	133.7	4226.6

Tabulation of Classified, Service Available Lands				Page 33 of 49														
NAME AND DESCRIPTION	T	R	S	Canal Sys	Irrigated Acres	Total Ac SERVED BYQUR	LEGAL DESCRIPTION	CLSS I	CLSS II	CLSS III	CLSS IV	INCD IRRIG AC	TOTAL	NON	FEE	TOTAL		
													IRRIGED ACRES	IRRIG ACRES	ROW	ACRES		
WELLS, LESTER LIV TRUST	16	11	29	E	15.8	57.3	NW4NW4 WROW 5	15.8					15.8	8.3		24.1		
WELLS, LESTER	16	11	29	E	37.7		SW4NW4 WROW	37.5	0.2				37.7	3.2		40.9		
WELLS, LESTER	16	11	29	E	3.8		SE4NW4 WROW	1.5	2.3				3.8	0.2		4		
WELLS, LESTER	16	11	29	E	26.1	63.8	NE4SW4 WRRW 5	26.1					26.1	7.3		33.4		
WELLS, LESTER	16	11	29	E	37.7		NW4SW4	29.3	8.4				37.7	5		42.7		
PEARSON, ROBERT	16	11	29	E	37.6	87.9	SW4SW4	37	0.6				37.6	6.2		43.8		
PEARSON, ROBERT	16	11	29	E	42.4		SE4SW4	38.2	4.2				42.4	1.4		43.8		
PEARSON, ROBERT	16	11	29	E	7.9		SW4SE4	7.3	0.6				7.9	1		8.9		
PEARSON, ALLEN	16	11	30	E	38.1	76.1	NE4NE4	38.1					38.1	2.1		40.2		
PEARSON, ALLEN	16	11	30	E	37.2		NW4NE4	34.9	2.3				37.2	3		40.2		
PEARSON, ALLEN	16	11	30	E	0.4		SW4NE4	0.3	0.1				0.4			0.4		
PEARSON, ALLEN	16	11	30	E	0.4		SE4NE4	0.4					0.4			0.4		
WELLS ERROL LL&J LLP	16	11	30	E	39.6	78.4	SW4NE4 6	34	5.6				39.6	0.3		39.9		
WELLS ERROL LL&J LLP	16	11	30	E	38.8		SE4NE4	38.2	0.6				38.8	1		39.8		
RASMUSSEN, EVELYN	16	11	30	E	37.2	61.8	NE4NW4	15.1	21	1.1			37.2	3.1		40.3		
RASMUSSEN, EVELYN	16	11	30	E	24.3		NW4NW4	3.5	10.4	7.6	2.8		24.3	7.7	4.1	36.1		
RASMUSSEN, EVELYN	16	11	30	E	0.3		SE4NW4		0.2	0.1			0.3			0.3		
LASSEN, ELNA	16	11	30	E	8.3	74.3	SW4NW4			8.3			8.3	16.3	11.5	36.1		
LASSEN, ELNA	16	11	30	E	38.4		SE4NW4	17.1	9.4	11.9			38.4	1.6		40		
LASSEN, ELNA	16	11	30	E	25.9		NE4SW4		13.9	12			25.9	7.5	6.9	40.3		
LASSEN, ELNA	16	11	30	E	1.6		SE4SW4		1.3	0.3			1.6	34	4.8	40.4		
LASSEN, ELNA	16	11	30	E	0.1		SW4SE4		0.1				0.1			0.1		
WELLS ERROL LL&J LLP	16	11	30	E	20.9	42.4	NE4SE4 N2 6	15.3		5.6			20.9	5		25.9		
WELLS ERROL LL&J LLP	16	11	30	E	21.5		NW4SE4 N2	11.8	7.1	2.6			21.5	0.6		22.1		
WELLS LIV REV TRUST	16	11	30	E	14.3	32.4	NE4SE4 S2	12.8		1.5			14.3			14.3		
WELLS LIV REV TRUST	16	11	30	E	18.1		NW4SE4 S2	8.5	7.4	2.2			18.1			18.1		
WELLS LIV REV TRUST	16	11	30	E	38.8	76.7	SW4SE4	29	9.3	0.5			38.8	1.5		40.3		
WELLS LIV REV TRUST	16	11	30	E	37.9		SE4SE4	34.8	1	2.1			37.9	2.3		40.2		
COUFAL GARLAND	16	11	31	E	37.8	89.2	NE4NE4	16.2	21.1	0.5			37.8	2.3		40.1		
COUFAL GARLAND	16	11	31	E	17.8		NW4NE4	1.5	8.8	7.5			17.8	15.1	7.2	40.1		
COUFAL GARLAND	16	11	31	E	0.7		SW4NE4			0.7			0.7	34.8	4.4	39.9		
COUFAL GARLAND	16	11	31	E	32.9		SE4NE4	6.2	16.7	10			32.9	4.2	2.8	39.9		
DUSH, TOM	16	11	31	E	26.4	72.2	NE4NW4 106AC				26.4		26.4	8.7	5.3	40.4		
DUSH, TOM	16	11	31	E	23.7		NW4NW4 101+5.3				23.7		23.7	12.5		36.2		
DUSH, TOM	16	11	31	E	21.3		SW4NW4 106AC				21.3		21.3	15		36.3		
DUSH, TOM	16	11	31	E	0.8		SE4NW4				0.8		0.8	39.9		40.7		
DUSH, TOM	16	11	31	E			NW4SW4									0		
DUSH, TOM	16	11	31	E			NE4SW4									0		
WELLS ROSABELLE	16	11	32	E	33.2	142.3	NE4NE4	22.7	6.7	3.8			33.2	8.3		41.5		
WELLS ROSABELLE	16	11	32	E	35.7		NW4NE4	23.1	12.6				35.7	5.6		41.3		
WELLS ROSABELLE	16	11	32	E	40.5		SW4NE4	20.5	20				40.5	1.8		42.3		
WELLS ROSABELLE	16	11	32	E	32.6		SE4NE4	21.8	8.6	2.2			32.6	9.9		42.5		
WELLS ROSABELLE	16	11	32	E	0.2		NW4SE4	0.2					0.2			0.2		
WELLS ROSABELLE	16	11	32	E	0.1		NW4SE4	0.1					0.1			0.1		
WELLS ERROL LL&J/LLP	16	11	32	E	42.2	86.2	NE4NW4	40.8	1.4				42.2	2.1		44.3		
WELLS ERROL LL&J/LLP	16	11	32	E	40		NW4NW4	23.6	16.4				40	4		44		
WELLS ERROL LL&J/LLP	16	11	32	E	1.7		SW4NW4	0.7	1				1.7			1.7		
WELLS ERROL LL&J/LLP	16	11	32	E	2.3		SE4NW4	1.5	0.8				2.3			2.3		
PEARSON, ALLEN	16	11	32	E	38.9	78.4	SW4NW4	25.9	13				38.9	2.3		41.2		
PEARSON, ALLEN	16	11	32	E	39.5		SE4NW4	19.8	19.7				39.5	1.4		40.9		
VLACH NED	16	11	32	E	1.3	1.3	SE4SE4	1.3					1.3	4.9		6.2		
WELLS, CHESTER (Trust)	16	11	33	E	29.6	109.3	NE4NW4	12.6	3.6	12	1.4		29.6	11.4		41		
WELLS, CHESTER (Trust)	16	11	33	E	33.4		NW4NW4	4.3	21.1	7.8	0.2		33.4	7.4		40.8		
WELLS, CHESTER (Trust)	16	11	33	E	25.5		SW4NW4	18.3	2.9	4.3			25.5	14.3		39.8		
WELLS, CHESTER (Trust)	16	11	33	E	20.8		SE4NW4	1	14.9	4.8	0.1		20.8	19.2		40		
WELLS ROSABELLE	16	11	33	E	38	47.7	NE4SW4	33.7	2.4	1.9			38	1.8		39.8		
WELLS ROSABELLE	16	11	33	E	9.7		NW4SW4NROW	7.7	1.9	0.1			9.7	18.4		28.1		
WILSON, FLOYD	16	11	33	E	0	53.6	NW4SW4SROW	0					0	13.3		13.3		
WILSON, FLOYD	16	11	33	E	28.7		SW4SW4	23.9	2.6	2.2			28.7	13.8		42.5		
WILSON, FLOYD	16	11	33	E	23.8		SE4SW4	18	5.8				23.8	18.1		41.9		
WILSON, FLOYD	16	11	33	E	1		NE4SW4	0.9	0.1				1			1		
WILSON, FLOYD	16	11	33	E	0.1		NW4SW4	0.1					0.1			0.1		

Tabulation of Classified, Service Available Lands																			
NAME AND DESCRIPTION	T	R	S	Canal Sys	Irrigated Acres QurQur	Total Ac SERVED BYQUR	LEGAL DESCRIPTION	CLSS I	CLSS II	CLSS III	CLSS IV	INCD IRRIG AC	TOTAL	NON	FEE	TOTAL			
													IRRIG ACRES	IRRIG ACRES	ROW	ACRES			
RASMUSSEN, RYAN		16	11	33	E	0.4	NW4SE4		0.4				0.4			0.4			
RASMUSSEN, RYAN		16	11	33	E	39.2	SW4SE4	12.9	15.3	11			39.2	2.3		41.5			
RASMUSSEN, RYAN		16	11	33	E	38.1	SE4SE4	14.7	8.1	15.3			38.1	2.7		40.8			
WILSON, FLOYD		16	11	34	E	11.7	NE4SW4	1.3	9.2	1.2			11.7	27.9		39.6			
WILSON, FLOYD		16	11	34	E	23.3	SE4SW4 (LOT 5)	3.6	11.6	8.1			23.3	29.5		52.8			
RASMUSSEN, DAN		16	11	34	E	35.3	NW4SW4	24.2	11.1				35.3	5.3		40.6			
RASMUSSEN, DAN		16	11	34	E	26.7	SW4SW4	18	6.2	2.5			26.7	14.1		40.8			
RASMUSSEN, DAN		16	11	34	E	0.5	NE4SW4	0.1	0.4				0.5			0.5			
RASMUSSEN, DAN		16	11	34	E	0.1	SE4SW4	0.1					0.1			0.1			
NOVOTNY, ALFRED		15	11	3	E	10.5	NE4NW4	3.4	4	3.1			10.5	30.7		41.2			
NOVOTNY, ALFRED		15	11	3	E	38	NW4NW4	24.5	12.4	1.1			38	2.8		40.8			
WELLS RANCH		15	11	3	E	38.6	SW4NW4 13	38.6					38.6	2.4		41			
WELLS RANCH		15	11	3	E	25.6	SE4NW4	25.6					25.6	15.9		41.5			
WELLS RANCH		15	11	3	E	32.2	NE4SW4 13	5.3		16.5	9.7	0.7	32.2	8.2		40.4			
WELLS RANCH		15	11	3	E	32.2	NW4SW4	3.8		12.9	15.5		32.2	8		40.2			
NOWAK, RAY		15	11	3	E	0.1	NE4SW4			0.1			0.1			0.1			
NOWAK, RAY		15	11	3	E	26.3	NW4SE4 (LOT 6)15			26.3			26.3	14.5		40.8			
NOWAK, RAY		15	11	3	E	29.1	SW4SE4 (LOT 5)		3.2	25.9			29.1	11.6		40.7			
NOWAK, RAY		15	11	3	E	1.3	SE4SE4 (LOT 5)			1.3			1.3	39.4		40.7			
NOWAK, RAY		15	11	3	E	23.7	SW4SW4 EROW 15		17.5	2.1	4.1		23.7	11.6		35.3			
NOWAK, RAY		15	11	3	E	28.2	SE4SW4		16.6	3.4	8.2		28.2	12.4		40.6			
NOWAK, RAY		15	11	3	E	0.2	NE4SW4				0.2		0.2			0.2			
NOWAK, RAY		15	11	3	E	0.4	NW4SW4		0.1	0.1	0.2		0.4			0.4			
NIELSON, ELMER		15	11	3	E	0.9	SW4SW4 WROW 14		0.9				0.9	4.3		5.2			
RASMUSSEN, RYAN		15	11	4	E	38.4	NE4NE4	15.1	18		5.3		38.4	1.7		40.1			
RASMUSSEN, RYAN		15	11	4	E	32.1	NW4NE4		26.2		5.9		32.1	8		40.1			
RASMUSSEN, RYAN		15	11	4	E	0.2	SW4NE4		0.2				0.2			0.2			
RASMUSSEN, RYAN		15	11	4	E	0.7	SE4NE4	0.5	0.2				0.7			0.7			
PEARSON, ROBERT et eu		15	11	4	E	31.1	SW4NE4		31.1				31.1	9		40.1			
PEARSON, ROBERT et eu		15	11	4	E	37.9	SE4NE4	32.9	5				37.9	1.6		39.5			
PEARSON, ROBERT et eu		15	11	4	E	0.2	SE4NW4		0.2				0.2			0.2			
WOLBACK, S. N.		15	11	4	E	31.5	NE4NW4		31.5				31.5	8.7		40.2			
WOLBACK, S. N.		15	11	4	E	31.4	NW4NW4	13.7	17.7				31.4	8.9		40.3			
WOLBACK, S. N.		15	11	4	E	38.7	SW4NW4	11.3	27.4				38.7	1.5		40.2			
WOLBACK, S. N.		15	11	4	E	39.7	SE4NW4	20.7	19				39.7	0.5		40.2			
LL&E/LLP ERROL WELLS		15	11	4	E	40.1	NE4SW4 8	22	16.7	1.4			40.1	0.1		40.2			
LL&E/LLP ERROL WELLS		15	11	4	E	39	NW4SW4	26.2	12.8				39	1.2		40.2			
LL&E/LLP ERROL WELLS		15	11	4	E	38.2	SW4SW4		34		4.2		38.2	2		40.2			
LL&E/LLP ERROL WELLS		15	11	4	E	38.6	SE4SW4	21.1	8.5	9			38.6	1.6		40.2			
LL&E/LLP ERROL WELLS		15	11	4	E	0.2	SW4NW4		0.2				0.2			0.2			
LL&E/LLP ERROL WELLS		15	11	4	E	0.2	NW4SE4		0.1	0.1			0.2			0.2			
LL&E/LLP ERROL WELLS		15	11	4	E	0.3	SW4SE4	0.2	0.1				0.3			0.3			
PEARSON, BRYCE		15	11	4	E	20.5	NE4SE4 ERR	2.2	15.6	2.7			20.5	10.5		31			
PEARSON, BRYCE		15	11	4	E	1.9	SE4SE4 ERR		1.9				1.9	5.2		7.1			
PEARSON, BRYCE		15	11	4	E	0.2	SE4NE4	0.1	0.1				0.2			0.2			
WELLS LIV TRUST- LESTER		15	11	4	E	8.1	NE4SE4 WRR 8	4.3	2.2	1.3	0.3		8.1	1.1		9.2			
WELLS LIV TRUST- LESTER		15	11	4	E	39.1	NW4SE4	14.1	13.8	9.5	1.7		39.1	0.9		40			
WELLS LIV TRUST- LESTER		15	11	4	E	32.2	SW4SE4	27.2		3.9		1.1	32.2	7.5		39.7			
WELLS LIV TRUST- LESTER		15	11	4	E	6.4	SE4SE4 WRR	4	2.1	0.3			6.4	26.7		33.1			
WELLS RANCH, INC.		15	11	4	E	0.2	SW4SE4	0.2					0.2			0.2			
VLACH, NED		15	11	5	E	24.2	NE4NE4 7	13.6	9.8	0.8			24.2	15.9		40.1			
VLACH, NED		15	11	5	E	35.7	NW4NE4	2.3	33.3	0.1			35.7	4.5		40.2			
VLACH, NED		15	11	5	E	29.9	SW4NE4	10.7	11.6	7.6			29.9	9.8		39.7			
VLACH, NED		15	11	5	E	33.3	SE4NE4	20.1	12.5	0.7			33.3	6.2		39.5			
PEARSON, BRYCE		15	11	5	E	33.5	NE4NW4	7.9	16.1	9.5			33.5	6.6		40.1			
PEARSON, BRYCE		15	11	5	E	0	NW4NW4						0	40.3		40.3			
PEARSON, BRYCE		15	11	5	E	0	SW4NW4						0	39.8		39.8			
PEARSON, BRYCE		15	11	5	E	5.6	SE4NW4		0.7	4.9			5.6	34		39.6			
BURMOOD, DALE		15	11	5	E	32.5	NE4SE4	27.2	5.3				32.5	6.3		38.8			
BURMOOD, DALE		15	11	5	E	1	NW4SE4		1				1	37.8		38.8			
BURMOOD, DALE		15	11	5	E	0	SW4SE4						0	38.2		38.2			
BURMOOD, DALE		15	11	5	E	30.1	SE4SE4	21.5		8.6			30.1	8.1		38.2			

Tabulation of Classified, Service Available Lands				Page 35 of 49																
NAME AND DESCRIPTION	T	R	S	Canal Sys	Irrigated Acres QurQur	Total Ac SERVED BYQUR	LEGAL DESCRIPTION	CLSS I	CLSS II	CLSS III	CLSS IV	INCD IRRIG AC	TOTAL IRRIGED ACRES	NON IRRIG ACRES	FEE ROW	TOTAL ACRES				
SPILINEK, RALPH		15	11	8 E	39.4		SW4NW4				1.5	37.9	39.4	0.7		40.1				
SPILINEK, RALPH		15	11	8 E	39.6		SE4NW4					38.6	1	39.6	0.1	39.7				
SPILINEK, RALPH		15	11	8 E	35.5	69.8	NE4SW4 9					34.1	1.4	35.5	4.6	40.1				
SPILINEK, RALPH		15	11	8 E	34.3		NW4SW4					34.3		34.3	5.7	40				
SPILINEK, RALPH		15	11	8 E	0.9	0.9	NW4SE4					0.1	0.8	0.9	38	38.9				
WELLS RANCH, INC.		15	11	9 E	37	146.3	NE4NE4	36.8		0.2				37	3.1	40.1				
WELLS RANCH, INC.		15	11	9 E	37.9		NW4NE4	37	0.9					37.9	2.1	40				
WELLS RANCH, INC.		15	11	9 E	39.2		SW4NE4	39.2						39.2	0.8	40				
WELLS RANCH, INC.		15	11	9 E	31.9		SE4NE4	31.9						31.9	8.2	40.1				
WELLS RANCH, INC.		15	11	9 E	0.3		SE4NW4	0.3						0.3		0.3				
JACOBSEN, LEE		15	11	9 E	24.5	111.8	NE4NW4	15.6	6.5	1	1.4		24.5	15.4	39.9					
JACOBSEN, LEE		15	11	9 E	33.9		NW4NW4	33.9						33.9	5.9	39.8				
JACOBSEN, LEE		15	11	9 E	20.9		SW4NW4	6.4	7.5	7			20.9	18.8	39.7					
JACOBSEN, LEE		15	11	9 E	32.5		SE4NW4	28.8	3.7				32.5	7	39.5					
JACOBSEN, LEE		15	11	9 E	17.1	19.1	NE4SW4		9.4	7.7			17.1	22.8	39.9					
JACOBSEN, LEE		15	11	9 E	2		NW4SW4		1	1			2	38.1	40.1					
POLSKI, FARMS Inc		15	11	9 E	31.7	63.9	NE4SE4	22.5	8.3	0.9			31.7	8.5	40.2					
POLSKI, FARMS Inc		15	11	9 E	22.9		NW4SE4		19.1	3.8			22.9	17.2	40.1					
POLSKI, FARMS Inc		15	11	9 E	0		SW4SE4						0	40.1	40.1					
POLSKI, FARMS Inc		15	11	9 E	9.1		SE4SE4	1.8	1.4	5.9			9.1	31.1	40.2					
POLSKI, FARMS Inc		15	11	9 E	0.2		NE4SW4		0.2				0.2		0.2					
SPILINEK, ROLLAND		15	11	10 E	0	39.9	NE4NE4 10						0	40.3	40.3					
SPILINEK, ROLLAND		15	11	10 E	17.9		NW4NE4	17.9					17.9	22.3	40.2					
SPILINEK, ROLLAND		15	11	10 E	22		SW4NE4 10	20.9	1.1				22	18.3	40.3					
SPILINEK, ROLLAND		15	11	10 E	0		SE4NE4		0				0	40.3	40.3					
SPILINEK, ROLLAND		15	11	10 E	0.5	0.9	NE4NW4		0.5				0.5		0.5					
SPILINEK, ROLLAND		15	11	10 E	0.4		SE4NW4		0.3	0.1			0.4		0.4					
NOWAK, RAY		15	11	10 E	36.5	51.4	NE4NW4 15	6.4	30.1				36.5	3.3	39.8					
NOWAK, RAY		15	11	10 E	10.8		NW4NW4 NRR	10.8					10.8	3.3	14.1					
NOWAK, RAY		15	11	10 E	4		SE4NW4 NELBA		4				4	35	39					
NOWAK, RAY		15	11	10 E	0.1		NW4NE4			0.1			0.1		0.1					
SPILINEK, JULIANN		15	11	10 E	1.3	42.2	SE4NW4 WELBA 14	1.3					1.3		1.3					
SPILINEK, JULIANN		15	11	10 E	22.7		NW4NW4 SRR	22.7					22.7	3.5	26.2					
SPILINEK, JULIANN		15	11	10 E	18.2		SW4NW4	18.2					18.2	22.1	40.3					
POLSKI, CLARENCE		15	11	10 E	1.4	21.7	NW4SW4 WROW	1.4					1.4	9.9	11.3					
POLSKI, CLARENCE		15	11	10 E	20.3		SW4SW4 WROW	11.7		8.6			20.3	20.1	40.4					
KAMINSKI, EDWIN		15	11	10 E	0.3	12.8	NE4SW4	0.3					0.3	40	40.3					
KAMINSKI, EDWIN		15	11	10 E	12.5		SE4SW4	10	2.5				12.5	18.6	31.1					
ELBE (TOWN)		15	11	10 E	0.1	0.4	NE4SW4		0.1				0.1		0.1					
ELBE (TOWN)		15	11	10 E	0.3		SE4SW4		0.3				0.3		0.3					
SPILINEK, RALPH		15	11	10 E	8.9	8.9	SE4SW4 S.CRK 11			8.9			8.9		8.9					
SPILINEK, HILDA		15	11	10 E	0	29	NE4SE4 (LOT 4) 10						0	40.3	40.3					
SPILINEK, HILDA		15	11	10 E	29		NW4SE4 L4 NRR	21.4	7.6				29	9	38					
ELBA (TOWN)		15	11	10 E	1.7	17.5	NW4SE4 SROW	1.7					1.7	0.8	2.5					
ELBA (TOWN)		15	11	10 E	15.8		SW4SE4SROW	10.9	4.9				15.8	17.3	33.1					
SPILINEK, RALPH		15	11	10 E	0.1	0.1	SW4SE4 11		0.1				0.1	7.2	7.3					
SPILINEK, RALPH		15	11	10 E	0	3.1	SE4SE4 NROW 11						0	33.3	33.3					
SPILINEK, RALPH		15	11	10 E	3.1		SE4SE4 SROW 11		3.1				3.1	3.4	6.5					
ROSS, ELAINE		15	11	13 E	0	35	NW4SW4							39.9	39.9					
ROSS, ELAINE		15	11	13 E	35		SW4SW4	35					35	5.1	40.1					
SCHMIDT, ANTON		15	11	13 E	22.5	22.5	SE4SW4 12	22.5					22.5	17.6	40.1					
OELTJEN, ANTON		15	11	13 E	0.3	0.3	SW4NW4			0.3			0.3		0.3					
OELTJEN, ANTON		15	11	14 E	4.6	68	NE4NE4 (LOT6)			4.1	0.5		4.6	6.7	11.3					
OELTJEN, ANTON		15	11	14 E	2.5		NW4NE4 (LOT 5)		2.5				2.5	22.8	25.3					
OELTJEN, ANTON		15	11	14 E	29.5		SW4NE4 (LOT+H2208	29.1		0.4			29.5	10.3	39.8					
OELTJEN, ANTON		15	11	14 E	31.4		SE4NE4 (LOT 6)	11.6	15.6	4.2			31.4	8.9	40.3					
OELTJEN, ANTON		15	11	14 E	6.5	6.5	NE4SE4 NRR	6.5					6.5	9.5	16					
OELTJEN, DOUGLAS		15	11	14 E	13.5	29.8	NE4NW4 NRRSRIV	13.5					13.5	13.7	27.2					
OELTJEN, DOUGLAS		15	11	14 E	10.2		NW4NW4 NRRSRIV	10.2					10.2	12.8	23					
OELTJEN, DOUGLAS		15	11	14 E	5.6		SE4NW4 E30NRR	5.6					5.6		5.6					
OELTJEN, DOUGLAS		15	11	14 E	0.1		NW4NE4		0.1				0.1		0.1					
OELTJEN, DOUGLAS		15	11	14 E	0.4		SW4NE4		0.4				0.4		0.4					

Tabulation of Classified, Service Available Lands																
NAME AND DESCRIPTION	T	R	S	Canal Sys	Irrigated Acres	Total Ac SERVED BYQUR	LEGAL DESCRIPTION	CLSS				INCD IRRIG AC	TOTAL	NON	FEE	TOTAL
								I	II	III	IV		IRRIG ACRES	IRRIG ACRES	ROW	ACRES
OELTJEN, DOUGLAS		15	11	14 E	20.5	47.2	SE4NW4 E30SRR	20.1	0.4				20.5	3		23.5
OELTJEN, DOUGLAS		15	11	14 E	26.3		NE4SW4 E30N DRN	15	7.3	4			26.3	3		29.3
OELTJEN, DOUGLAS		15	11	14 E	0.4		NW4SE4		0.3	0.1			0.4			0.4
DEININGER, DONALD		15	11	14 E	0.5	54.9	NE4NW4SRR	0.5					0.5			0.5
DEININGER, DONALD		15	11	14 E	14.8		NW4NW4 SRR	14.8					14.8	2.1		16.9
DEININGER, DONALD		15	11	14 E	39.6		SW4NW4	33.6	6				39.6	0.2		39.8
DEININGER, DONALD		15	11	14 E	10.7	10.7	SE4NW4 W8	10.7					10.7			10.7
DEININGER, DONALD		15	11	14 E	9.4	36.7	NE4SW4 W8	5.1		4.3			9.4	1		10.4
DEININGER, DONALD		15	11	14 E	27.3		NW4SW4	10.2	7.8	9.3			27.3	12.4		39.7
OELTJEN, ANTON		15	11	14 E	9.3	31.9	NE4SE4 SRR	9.3					9.3	14.9		24.2
OELTJEN, ANTON		15	11	14 E	22.6		NW4SE4	22.6					22.6	17.2		39.8
OELTJEN, ANTON		15	11	14 E	32.1	67.3	SW4SE4	6.7	25.4				32.1	7.8		39.9
OELTJEN, ANTON		15	11	14 E	35.2		SE4SE4	19.8	15.4				35.2	4.7		39.9
SPILENEK, RALPH		15	11	15 E	29.1	78.5	NE4NE4 11	29.1					29.1	11		40.1
SPILENEK, RALPH		15	11	15 E	25.8		NW4NE4	9.5	14.7	1.6			25.8	13.9		39.7
SPILENEK, RALPH		15	11	15 E	6.8		SW4NE4	0.1		6.7			6.8	33.2		40
SPILENEK, RALPH		15	11	15 E	16.8		SE4NE4	13.4		3.4			16.8	23.1		39.9
DEININGER, DONALD		15	11	15 E	0.1	0.1	SE4NE4	0.1					0.1			0.1
SPILENEK, RALPH		15	11	15 E	7.3	7.3	NE4NW4 11		6	1.3			7.3	32.6		39.9
ELBE (TOWN)		15	11	15 E	0.3	0.3	NW4NE4		0.3				0.3			0.3
SCHMIDT, ANTON		15	11	24 E	10.1	30.8	NE4NE4 12	4.2	0.1	5.8			10.1	30.1		40.2
SCHMIDT, ANTON		15	11	24 E	20.7		NW4NE4	20.7					20.7	19.5		40.2
SCHMIDT, ANTON		15	11	24 E	26	26	NE4NW4 12	22.9		3.1			26	14.6		40.6
SCHMIDT, ANTON		15	11	24 E	0		NW4NW4						0	40.6		40.6
ELBA CANAL TOTALS					3839.3	3760.5		2178.5	990.1	391.5	274.2	5	3839.3	2085.6	47	5971.9
BLOCK 3 TOTALS					6429.4	6350.6		3638.4	1589	681.5	514.3	6.2	6429.4	3588.4	180.7	10198.5

Tabulation of Classified, Service Available Lands

NAME AND DESCRIPTION	T	R	S	Canal Sys	Irrigated Acres	Total Ac SERVED BYQUR	LEGAL DESCRIPTION	CLSS I	CLSS II	CLSS III	CLSS IV	INCD IRRIG AC	TOTAL	NON	FEE	TOTAL
													IRRIG ACRES	IRRIG ACRES	ROW	ACRES
SHANAHAN, JOHN & JANET	16	11	34	F2	0	65.2	NE4NE4						0	38	2.2	40.2
SHANAHAN, JOHN & JANET	16	11	34	F2	6		NW4NE4 (L1) E of RIV		3.4	2.6			6	25.6	8.4	40
SHANAHAN, JOHN & JANET	16	11	34	F2	31.2		SW4NE4 (L2) E of RIV		9.1	22.1			31.2	5.1		36.3
SHANAHAN, JOHN & JANET	16	11	34	F2	28		SE4NE4	12.5	15.3	0.2			28	8.4	4.5	40.9
SHANAHAN, JOHN & JANET	16	11	34	F2	7.4	8.7	NE4NW4 (L1) E of RIV		5.7	1.7			7.4	10.1	2.2	19.7
SHANAHAN, JOHN & JANET	16	11	34	F2	1.3		SE4NW4(L2) E of RIV		1.3				1.3	0.7		2
SHANAHAN, JOHN & JANET	16	11	34	F2	39.7	56.5	NE4SE4		27	12.7			39.7	1.6		41.3
SHANAHAN, JOHN & JANET	16	11	34	F2	16.8		NW4SE4 (L3)	5.5	6.2	5.1			16.8	5.9		22.7
POSS, DARWIN	16	11	35	F2	0.7	0.7	SE4NW4		0.7				0.7	33.7	5	39.4
POSS, DARWIN	16	11	35	F2	0.5	88.5	NE4SW4		0.4	0.1			0.5	37.1	2.5	40.1
POSS, DARWIN	16	11	35	F2	29.7		NW4SW4	18.7	8.6	2.4			29.7	6	4.5	40.2
POSS, DARWIN	16	11	35	F2	39.4		SW4SW4	32.6	6.8				39.4	1.8		41.2
POSS, DARWIN	16	11	35	F2	18.9		SE4SW4	5.3	10.5	3.1			18.9	16.3	5.8	41
BAUER, JACOB	16	9	31	F2	28.6	65.5	NE4SE4		22	6.6			28.6	10.3		38.9
BAUER, JACOB	16	9	31	F2	4.9		NW4SE4		4.9				4.9	33.2		38.1
BAUER, JACOB	16	9	31	F2	11.9		SW4SE4		11.9				11.9	27		38.9
BAUER, JACOB	16	9	31	F2	20.1		SE4SE4	20.1					20.1	19.2		39.3
BERST, RANDY	16	9	32	F2	16.2	16.2	SW4SW4			16.2			16.2	22.9		39.1
SPILINEK, RACHEL	15	11	1	F2	0	49.8	NE4SW4						0	38.4	2.8	41.2
SPILINEK, RACHEL	15	11	1	F2	10.3		NW4SW4		9.3	1			10.3	21.5	9.4	41.2
SPILINEK, RACHEL	15	11	1	F2	36.9		SW4SW4		36.9				36.9	4.4		41.3
SPILINEK, RACHEL	15	11	1	F2	1.8		SE4SW4		1.8				1.8	32.3	7.1	41.2
SPILINEK, RACHEL	15	11	2	F2	0.4		NE4SE4		0.3	0.1			0.4			0.4
SPILINEK, RACHEL	15	11	2	F2	0.4		NE4SE4		0.4				0.4			0.4
JENSEN, DAVID	15	11	2	F2	2.9	41	NE4NE4		1.7	1.2			2.9	33.1	4.6	40.6
JENSEN, DAVID	15	11	2	F2	24.6		NW4NE4	11.8	9.8	3			24.6	9.5	6.6	40.7
JENSEN, DAVID	15	11	2	F2	13.5		SE4NE4	8.5	4.8	0.2			13.5	18	8.9	40.4
SPILINEK, HILDA	15	11	2	F2	39.5	39.9	SW4NE4	38.3	1.2				39.5	1.3		40.8
SPILINEK, HILDA	15	11	2	F2	0.2		SE4NE4		0.2				0.2			0.2
SPILINEK, HILDA	15	11	2	F2	0.2		NW4SE4		0.2				0.2			0.2
NIELSEN FAM FRMS (ELMER)	15	11	2	F2	32.1	132.1	NE4NW4	30.7	1.4				32.1	9		41.1
NIELSEN FAMILY FRAMS	15	11	2	F2	32.4		NW4NW4	32.4					32.4	8.8		41.2
NIELSEN FAMILY FRAMS	15	11	2	F2	34.2		SW4NW4	34.2					34.2	7.1		41.3
NIELSEN FAMILY FRAMS	15	11	2	F2	33.4		SE4NW4	23.8	9.6				33.4	7.8		41.2
NOWAK, RAYMOND	15	11	3	F2	36	37.1	NE4NE4 (L1)	22.2		13.8			36	4.4		40.4
NOWAK, RAYMOND	15	11	3	F2	1.1		NW4NE4 (L1)			1.1			1.1	17.4		18.5
NOWAK, RAYMOND	15	11	3	F2	0.4	21.6	NE4NE4 (L3) E of RIV		0.2	0.2			0.4			0.4
NOWAK, RAYMOND	15	11	3	F2	21.2		SE4NE4 (L2) E of RIV		15.5	5.7			21.2	19.2		40.4
LL&E/LLP EARL WELLS	15	11	11	F2	7.1	23.1	SW4NE4			7.1			7.1	33.3		40.4
LL&E/LLP EARL WELLS	15	11	11	F2	16		SE4NE4			16			16	24.5		40.5
FOUSEK, DOUGLAS	15	11	12	F2	38.5	40.1	NE4NW4	35.4	0.8	2.3			38.5	2.6		41.1
FOUSEK, DOUGLAS	15	11	12	F2	1.4		SE4NW4		1.4				1.4	39.5		40.9
FOUSEK, DOUGLAS	15	11	12	F2	0.2		NW4NW4		0.2				0.2			0.2
WELLS, ERROL & MARILYN	15	11	12	F2	31.8	31.8	NW4NW4		29.6	2.2			31.8	9.1		40.9
WELLS, ERROL & MARILYN	15	11	12	F2	0		SW4NW4						0	40.9		40.9
SPILINEK, RACHEL	15	10	7	F2	20.1	75.2	NE4SE4	4.9	11.6	3.6			20.1	19.4		39.5
SPILINEK, RACHEL	15	10	7	F2	23.1		NW4SE4			23.1			23.1	16.5		39.6
SPILINEK, RACHEL	15	10	7	F2	6.1		SW4SE4			6.1			6.1	33.7		39.8
SPILINEK, RACHEL	15	10	7	F2	25.9		SE4SE4	23	2.4	0.5			25.9	13.8		39.7
WELLS, CLINTON AND ETAL	15	10	8	F2	2.4	9.5	SW4NW4			2.4			2.4	29.4	8.2	40
WELLS, CLINTON AND ETAL	15	10	8	F2	7		SE4NW4			7			7	22.7	10.3	40
WELLS, CLINTON AND ETAL	15	10	8	F2	0.1		NE4SW4			0.1			0.1			0.1
JENSEN, CHILDREN'S TRUST	15	10	8	F2	12.1	72.2	NE4SW4	9.9		2.2			12.1	27.8		39.9
JENSEN, CHILDREN'S TRUST	15	10	8	F2	29.6		NW4SW4	16.7	2.6	10.3			29.6	10.3		39.9
JENSEN, CHILDREN'S TRUST	15	10	8	F2	29.3		SW4SW4	28.7	0.4	0.2			29.3	10.4		39.7
JENSEN, CHILDREN'S TRUST	15	10	8	F2	1.2		SE4SW4		0.6	0.6			1.2	38.6		39.8
JENSEN, CHILDREN'S TRUST	15	10	8	F2	29.5	62	NW4SE4	14.5	9.8	5.2			29.5	4.8	5.2	39.5
JENSEN, CHILDREN'S TRUST	15	10	8	F2	32.5		SW4SE4	31.9	0.6				32.5	6.9		39.4
JURZENSKI ESTATE	15	10	8	F2	3.6	38.9	NE4SE4		0.9	2.7			3.6	31.8	4.4	39.8
JURZENSKI ESTATE	15	10	8	F2	34.8		SE4SE4	11.4	17.4	6			34.8	2	2.9	39.7
JURZENSKI ESTATE	15	10	8	F2	0.2		NW4SE4		0.1	0.1			0.2			0.2
JURZENSKI ESTATE	15	10	8	F2	0.3		SW4SE4		0.2	0.1			0.3			0.3

Tabulation of Classified, Service Available Lands

NAME AND DESCRIPTION	T	R	S	Canal Sys	Irrigated Acres QurQur	Total Ac SERVED BYQUR	LEGAL DESCRIPTION	CLSS I	CLSS II	CLSS III	CLSS IV	INCD IRRIG AC	TOTAL	NON	FEE ROW	TOTAL
													IRRIG ACRES	IRRIG ACRES		ACRES
PAYNE, JOSEPH		15	10	9 F2	7.8	85.1	NE4SW4			7.8			7.8	31.8		39.6
PAYNE, JOSEPH		15	10	9 F2	25.9		NW4SW4			22.6	3.3		25.9	13.9		39.8
PAYNE, JOSEPH		15	10	9 F2	28.2		SW4SW4			11.1	17.1		28.2	5	6.6	39.8
PAYNE, JOSEPH		15	10	9 F2	23.2		SE4SW4			5.7	17.5		23.2	10.9	5.5	39.6
PAYNE, JOSEPH		15	10	9 F2	0	7.5	NE4SE4						0	40		40
PAYNE, JOSEPH		15	10	9 F2	0		NW4SE4						0	40.2		40.2
PAYNE, JOSEPH		15	10	9 F2	7.5		SW4SE4		2.7		4.8		7.5	25.9	6.6	40
PAYNE, JOSEPH		15	10	9 F2	0		SE4SE4							38	2.2	40.2
JUSTENSEN, FRANCIS		15	10	11 F2	0	0	NE4SW4						0	39.6		39.6
JUSTENSEN, FRANCIS		15	10	11 F2	0		SE4SW4						0	30.1	9.6	39.7
KULIWICKI, RONALD		15	10	11 F2	23.7	100.1	NE4SE4			23.7			23.7	8.9	6.4	39
KULIWICKI, RONALD		15	10	11 F2	7.4		NW4SE4			7.4			7.4	28.5	3.6	39.5
KULIWICKI, RONALD		15	10	11 F2	30.8		SW4SE4			30.8			30.8	5.8	3.2	39.8
KULIWICKI, RONALD		15	10	11 F2	37.7		SE4SE4	10.5		24.9	2.3		37.7	1.5		39.2
KULIWICKI, RONALD		15	10	11 F2	0.2		NE4SW4			0.2			0.2			0.2
KULIWICKI, RONALD		15	10	11 F2	0.3		SE4SW4			0.3			0.3			0.3
RASMUSSEN, GLEN		15	10	11 F2	0	0	NW4SW4						0	39.9		39.9
RASMUSSEN, GLEN		15	10	11 F2	0		SW4SW4						0	31.6	8.4	40
JENSEN, DONALD		15	10	11 F2	0.6	1.3	NE4SE4			0.6			0.6			0.6
JENSEN, DONALD		15	10	11 F2	0.7		SE4SE4			0.7			0.7			0.7
KULIWICKI, RONALD		15	10	12 F2	0.1	47.4	NE4NE4					0.1	0.1	39.7		39.8
KULIWICKI, RONALD		15	10	12 F2	0.3		NW4NE4					0.3	0.3	40.2		40.5
KULIWICKI, RONALD		15	10	12 F2	31.1		SW4NE4			19.7	11.4		31.1	3.9	5.9	40.9
KULIWICKI, RONALD		15	10	12 F2	15.9		SE4NE4			12.5	3.4		15.9	17.1	7.1	40.1
KULIWICKI, RONALD		15	10	12 F2	0	25.7	NE4NW4						0	40.4		40.4
KULIWICKI, RONALD		15	10	12 F2	0		NW4NW4						0	39.2		39.2
KULIWICKI, RONALD		15	10	12 F2	0		SW4NW4						0	30.7	8.8	39.5
KULIWICKI, RONALD		15	10	12 F2	25.7		SE4NW4			6.7	19		25.7	7.4	7.6	40.7
JENSEN, DONALD		15	10	12 F2	37.3	131.4	NE4SW4	20.6	16.7				37.3	1.8		39.1
JENSEN, DONALD		15	10	12 F2	19.9		NW4SW4	10.3	9.6				19.9	20.1		40
JENSEN, DONALD		15	10	12 F2	35.6		SW4SW4	16.3	10.9	8.4			35.6	4.7		40.3
JENSEN, DONALD		15	10	12 F2	38.6		SE4SW4	19.3	3.7	15.6			38.6	1.1		39.7
INMAN, DAVID		15	10	12 F2	30.3	135.4	NE4SE4	12	17.2	1.1			30.3	9.9		40.2
INMAN, DAVID		15	10	12 F2	38.1		NW4SE4	35.6	2.5				38.1	1.9		40
INMAN, DAVID		15	10	12 F2	38.1		SW4SE4	19.2	9.5	9.4			38.1	2.1		40.2
INMAN, DAVID		15	10	12 F2	28.9		SE4SE4		1.8	27.1			28.9	11.6		40.5
INMAN, DAVID		15	10	12 F2	0.8	1.2	NE4SW4	0.6	0.2				0.8			0.8
INMAN, DAVID		15	10	12 F2	0.4		SE4SW4	0.4					0.4			0.4
JENSEN, DONALD		15	10	13 F2	0.2	0.2	NE4NW4				0.2		0.2			0.2
JENSEN, DONALD		15	10	13 F2	0.1	0.1	NW4NW4				0.1		0.1			0.1
INMAN, DAVID		15	10	13 F2	4.8	90.9	NE4NE4				4.8		4.8	35.6		40.4
INMAN, DAVID		15	10	13 F2	16		NW4NE4	0.2	1.1	14.7			16	24.5		40.5
INMAN, DAVID		15	10	13 F2			SW4NE4 N of RIVER							2.1		2.1
INMAN, DAVID		15	10	13 F2	32.2		NE4NW4	15.6	7.1	9.5			32.2	7.8		40
INMAN, DAVID		15	10	13 F2	37.2		NW4NW4	7.1	18	12.1			37.2	2.8		40
INMAN, DAVID		15	10	13 F2	0.7		SE4NW4 N of RIVER				0.7		0.7	4.7		5.4
INMAN, DAVID		15	10	14 F2	0.8	0.8	NE4NE4	0.3	0.5				0.8			0.8
RASMUSSEN, DALE		15	10	14 F2	39.2	55	NE4NE4	22.1	8.8	8.3			39.2	0.2		39.4
RASMUSSEN, DALE		15	10	14 F2	15.3		NW4NE4 E of RD	1.4	10.3	3.6			15.3	1.1		16.4
RASMUSSEN, DALE		15	10	14 F2	0.3		SE4NE4		0.1	0.2			0.3			0.3
RASMUSSEN, DALE		15	10	14 F2	0.2		SW4NE4 E of RD		0.1	0.1			0.2			0.2
RASMUSSEN, DALE		15	10	14 F2	18.9	65	NW4NE4 W of RD	18.9					18.9	5.1		24
RASMUSSEN, DALE		15	10	14 F2	23.8		NE4NW4	20.8		3			23.8	16.9		40.7
RASMUSSEN, DALE		15	10	14 F2	20.7		SE4NW4	19	1.1	0.6			20.7	20.4		41.1
RASMUSSEN, DALE		15	10	14 F2	1.6		SW4NE4 W of RD	1.6					1.6	1.1		2.7
KULIWICKI, RONALD		15	10	14 F2	0.1	0.1	NW4NE4			0.1			0.1			0.1
KULIWICKI, RONALD		15	10	14 F2	0.2	0.2	NE4NE4 H2271		0.2				0.2			0.2
RASMUSSEN, DALE		15	10	14 F2	18	23.1	NE4SW4 E 33.5	11.8	4.6	1.6			18	15.1		33.1
RASMUSSEN, DALE		15	10	14 F2	5.1		SE4SW4 NE12.2		5.1				5.1	7.1		12.2
RASMUSSEN, DALE		15	10	14 F2	20.8	48.1	NW4NW4		19.7		1.1		20.8	20		40.8
RASMUSSEN, DALE		15	10	14 F2	27.3		SW4NW4	18.5	1.6	7.2			27.3	13.9		41.2
ARTERBURN, PAUL		15	10	15 F2	28.7	120.5	NE4NE4	4.4	24.3				28.7	4.7	4.5	37.9

Tabulation of Classified, Service Available Lands															Page 39 of 49									
NAME AND DESCRIPTION	T	R	S	Canal Sys	Irrigated Acres QurQur	Total Ac SERVED BYQUR	LEGAL DESCRIPTION	CLSS I	CLSS II	CLSS III	CLSS IV	INCD IRRIG AC	TOTAL	NON	FEE ROW	TOTAL								
													IRRIG ACRES	IRRIG ACRES		ACRES								
RASMUSSEN, VEOLA	15		10	15 F2	35.8		SE4NW4	15.7	20.1				35.8	2.6		38.4								
RASMUSSEN, VEOLA	15		10	15 F2	32.3		NE4SW4	7.3	3.7	17.6	3.7		32.3	6.1		38.4								
RASMUSSEN, VEOLA	15		10	15 F2	8.4		NW4SW4	0.4		7.3	0.7		8.4	29.8		38.2								
JURZENSKI, ANTON	15		10	15 F2	8.8	14.7	NE4NW4		8.8				8.8	24.1	5.4	38.3								
JURZENSKI, ANTON	15		10	15 F2	5.8		NW4NW4		5.8				5.8	22.8	9.6	38.2								
JURZENSKI, ANTON	15		10	16 F2	0.1		NE4NE4		0.1				0.1			0.1								
RASMUSSEN, HAROLD	15		10	16 F2	0.4	0.4	SE4NE4	0.2	0.2				0.4			0.4								
JURZENSKI, ANTON	15		10	16 F2	24.7	58.4	NE4NE4		19.3		5.4		24.7	11	4.9	40.6								
JURZENSKI, ANTON	15		10	16 F2	33.7		SE4NE4	3.4	19.2	11.1			33.7	7.4		41.1								
JURZENSKI, ANTON	15		10	16 F2	36.7	76.4	NW4NE4		31	5.7			36.7	4	0.2	40.9								
JURZENSKI, ANTON	15		10	16 F2	38.5		SW4NE4	16.4	20.6	1.5			38.5	3.1		41.6								
JURZENSKI, ANTON	15		10	16 F2	0.6		NE4NW4		0.3	0.3			0.6			0.6								
JURZENSKI, ANTON	15		10	16 F2	0.5		SE4NW4		0.4	0.1			0.5			0.5								
JURZENSKI, ANTON	15		10	16 F2	0.1		NW4SE4	0.1					0.1			0.1								
PAYNE, JOSEPH	15		10	16 F2	37.4	124	NE4NW4		21.6	7.6	8.2		37.4	2		39.4								
PAYNE, JOSEPH	15		10	16 F2	37.3		NW4NW4		22.6	3.6	11.1		37.3	2.4		39.7								
PAYNE, JOSEPH	15		10	16 F2	26.5		SW4NW4		14.8	1.3	10.4		26.5	12.7		39.2								
PAYNE, JOSEPH	15		10	16 F2	22.8		SE4NW4		10.1	8.3	4.4		22.8	4.7		27.5								
PAYNE, JOSEPH	15		10	16 F2	9.6	9.6	NW4SW4 N of RIV				9.6		9.6	1.9		11.5								
PAYNE, JOSEPH	15		10	16 F2	31.4	49	NE4SE4		24.2	7.2			31.4	10.6		42								
PAYNE, JOSEPH	15		10	16 F2	6.8		NW4SE4 E of RIVER		1.8	5			6.8	3.2		10								
PAYNE, JOSEPH	15		10	16 F2	10.8		SE4SE4		10.8				10.8	8.3		19.1								
PAYNE, JOSEPH	15		10	16 F2	1.6	1.6	SE4SE4 1		1.6				1.6			1.6								
HERBIG, JOHN	15		10	17 F2	33.3	125.9	NE4NE4	21.9	11.4				33.3	6.1		39.4								
HERBIG, JOHN	15		10	17 F2	26.2		NW4NE4	7.5	12.6		6.1		26.2	13.1		39.3								
HERBIG, JOHN	15		10	17 F2	34.4		SW4NE4	8.5		25.9			34.4	5		39.4								
HERBIG, JOHN	15		10	17 F2	32		SE4NE4	24	1.2	6.8			32	7.5		39.5								
ANDERSON, CARL & DORIS	15		10	17 F2	28	96.3	NE4NW4	12		16			28	11.2		39.2								
ANDERSON, CARL & DORIS	15		10	17 F2	32.6		NW4NW4	29.7	2.9				32.6	6.5		39.1								
ANDERSON, CARL & DORIS	15		10	17 F2	14.1		SW4NW4 N of RIVER		0.1	14			14.1	25.1		39.2								
ANDERSON, CARL & DORIS	15		10	17 F2	21.6		SE4NW4 N of RIVER	1.9	1.9	17.8			21.6	17.8		39.4								
HERBIG, JOHN	15		10	17 F2	19.6	41.3	NE4SE4			19.6			19.6	20		39.6								
HERBIG, JOHN	15		10	17 F2	21.7		NW4SE4			21.7			21.7	17.8		39.5								
HERBIG, JOHN	15		10	17 F2	0		SW4SE4 N of RIVER						0	1.1		1.1								
HERBIG, ESTER	15		10	17 F2	0		SE4SE4 N of RIVER						0	2		2								
POSS, DARWIN, ET AL	15		10	18 F2	34.2	45.1	NE4NE4	16.7	5.3	12.2			34.2	4.8		39								
POSS, DARWIN, ET AL	15		10	18 F2	10.6		NW4NE4			10.6			10.6	28.6		39.2								
POSS, DARWIN, ET AL	15		10	18 F2	0		SW4NE4						0			0								
POSS, DARWIN, ET AL	15		10	18 F2	0.3		SE4NE4			0.3			0.3	2.8		3.1								
JUSTESEN, FRANCIS C. & W.	15		9	5 F2	26.9	98.3	NE4SW4	8.6	18.3				26.9	13.8		40.7								
JUSTESEN, FRANCIS C. & W.	15		9	5 F2	26.7		NW4SW4		17.6	9.1			26.7	14.1		40.8								
JUSTESEN, FRANCIS C. & W.	15		9	5 F2	17.2		SW4SW4		2.4	14.8			17.2	23.6		40.8								
JUSTESEN, FRANCIS C. & W.	15		9	5 F2	27.5		SE4SW4		4.4	23.1			27.5	12.8		40.3								
ANDERSON JR.	15		9	5 F2	0.4	0.4	SE4SW4	0.4					0.4			0.4								
ANDERSON JR.	15		9	5 F2	0.9	29.6	NW4SE4	0.9					0.9	40.2		41.1								
ANDERSON JR.	15		9	5 F2	28.7		SW4SE4	28.7					28.7	12.5		41.2								
BAUER, JACOB SEE 160931	15		9	6 F2	0.1	0.6	NW4NE4		0.1				0.1			0.1								
BAUER, JACOB SEE 160931	15		9	6 F2	0.5		NE4NE4	0.5					0.5			0.5								
BERST, RANDY	15		9	6 F2	37	104.3	NE4NE4		28	9			37	3.5		40.5								
BERST, RANDY	15		9	6 F2	31.7		NW4NE4		24	7.7			31.7	9.4		41.1								
BERST, RANDY	15		9	6 F2	17.5		SW4NE4		17.5				17.5	23.8		41.3								
BERST, RANDY	15		9	6 F2	18.1		SE4NE4		12.3	5.8			18.1	23.1		41.2								
JUSTESEN, FRANCIS C. & W.	15		9	6 F2	23.9	38.6	NE4SE4		19.8	4.1			23.9	13.3	3.9	41.1								
JUSTESEN, FRANCIS C. & W.	15		9	6 F2	6.4		NW4SE4			6.4			6.4	34.7		41.1								
JUSTESEN, FRANCIS C. & W.	15		9	6 F2	0		SW4SE4						0	41		41								
JUSTESEN, FRANCIS C. & W.	15		9	6 F2	8.3		SE4SE4		8.3				8.3	22.8	9.9	41								
JUSTESEN, FRANCIS C. & W.	15		9	7 F2	36.6	37.2	NE4NE4	14.8	19.3	2.5			36.6	1.6	1.1	39.3								
JUSTESEN, FRANCIS C. & W.	15		9	7 F2	0.6		NW4NE4		0.5	0.1			0.6			0.6								
FORBES, JAMES	15		9	7 F2	37.2	38	SE4NE4	30.5	6.7				37.2	2.2		39.4								
FORBES, JAMES	15		9	7 F2	0.7		SW4NE4	0.6	0.1				0.7			0.7								
FORBES, JAMES	15		9	7 F2	0.1		NE4NE4	0.1					0.1			0.1								
KULWICKI, ALEX	15		9	7 F2	18.6	56.7	NW4NE4		8.6	10			18.6	12.5	7.3	38.4								

Tabulation of Classified, Service Available Lands																
NAME AND DESCRIPTION	T	R	S	Canal Sys	Irrigated Acres	Total Ac SERVED BYQUR	LEGAL DESCRIPTION	CLSS I	CLSS II	CLSS III	CLSS IV	INCD IRRIG AC	TOTAL	NON	FEE	TOTAL
													IRRIGATED ACRES	IRRIG ACRES	ROW	ACRES
HANSEN, RANDY	15	9	7	F2	23.7		NW4SW4		14.8	8.9			23.7	12.5		36.2
HANSEN, RANDY	15	9	7	F2	19.6		SW4SW4		0.2	19.4			19.6	16.6		36.2
HANSEN, RANDY	15	9	7	F2	0.1		SE4SW4		0.1				0.1	38.9		39
HANSEN, RANDY	15	9	7	F2	32.4	38.6	NW4SE4		30.5	1.9			32.4	5.6		38
HANSEN, RANDY	15	9	7	F2	6.2		SW4SE4 N of RIVER		6.2				6.2	31.9		38.1
FORBES, JAMES	15	9	7	F2	37.3	42.1	NE4SE4	35	2.3				37.3	1.3		38.6
FORBES, JAMES	15	9	7	F2	3.5		SE4SE4 N of RIVER	3.5					3.5	35.1		38.6
FORBES, JAMES	15	9	7	F2	1		NW4SE4	0.5	0.5				1			1
FORBES, JAMES	15	9	7	F2	0.3		SW4SE4 N of RIVER	0.3					0.3			0.3
ANDERSON, ERNEST F., JR.	15	9	8	F2	37.1	40.9	NW4NE4	37.1					37.1	3.8		40.9
ANDERSON, ERNEST F., JR.	15	9	8	F2	0.2		NE4NW4	0.2					0.2			0.2
ANDERSON, ERNEST F., JR.	15	9	8	F2	0.1		SW4NE4	0.1					0.1			0.1
ANDERSON, ERNEST F., JR.	15	9	8	F2	3.5		NE4NE4 WCR	3.5					3.5			3.5
FORBES, JAMES	15	9	8	F2	28	28	SW4NE4		12.7	15.3			28	12.6		40.6
HANISCH, LADONNA	15	9	8	F2	28.3	98.5	NE4NW4		3.9	24.4			28.3	11.7		40
HANISCH, LADONNA	15	9	8	F2	22		NW4NW4	13.9		8.1			22	18.1		40.1
HANISCH, LADONNA	15	9	8	F2	19.1		SW4NW4	17.5		1.6			19.1	21.3		40.4
HANISCH, LADONNA	15	9	8	F2	29.1		SE4NW4		3.5	25.6			29.1	11.2		40.3
JUSTESEN, FRANCIS C. & W.	15	9	8	F2	0.3	0.3	NE4NW4			0.3			0.3			0.3
FORBES, JAMES	15	9	8	F2	23.9	70.8	NE4SW4	0.1	4.6	19.2			23.9	16.2		40.1
FORBES, JAMES	15	9	8	F2	27.4		NW4SW4	15.1	7.9	4.4			27.4	12.7		40.1
FORBES, JAMES	15	9	8	F2	10		SW4SW4	10					10	29.8		39.8
FORBES, JAMES	15	9	8	F2	9.5		SE4SW4	7.8		1.7			9.5	31		40.5
FORBES, JAMES	15	9	8	F2	15.9	16.5	NW4SE4				15.9		15.9	24.8		40.7
FORBES, JAMES	15	9	8	F2	0.6		SW4SE4 N of RIVER			0.6			0.6	40.1		40.7
FULLERTON CANAL SEC. 2 TOTALS					3286.8	3296.8		1226.6	1107.6	854.4	98.2	0	3286.8	2805.8	233.8	6326.4

Tabulation of Classified, Service Available Lands															Page 41 of 49														
NAME AND DESCRIPTION	T	R	S	Canal Sys	Irrigated Acres	Total Ac SERVED BYQUR	LEGAL DESCRIPTION	CLSS I	CLSS II	CLSS III	CLSS IV	INCD IRRIG AC	TOTAL	NON	FEE	TOTAL													
													IRRIG ACRES	IRRIG ACRES	ROW	ACRES													
CUNNINGHAM MARK & TIM	16		7	25	F3	0.1	SE4NW4		0.1					0.1			0.1												
CUNNINGHAM, DON	16		7	25	F3	29.6	71.4 NE4NW4		0.2	14.8	13.3	1.3		29.6	6.7	4.2	40.5												
CUNNINGHAM, DON	16		7	25	F3	40.3	SE4NW4		24.6	11.3	2.1	2.3		40.3			40.3												
CUNNINGHAM, DON	16		7	25	F3	0.1	NW4NE4			0.1				0.1			0.1												
CUNNINGHAM, DON	16		7	25	F3	0.1	SW4NE4			0.1				0.1			0.1												
CUNNINGHAM, DON	16		7	25	F3	0.7	SW4NW4		0.7					0.7			0.7												
CUNNINGHAM, DON	16		7	25	F3	0.6	NE4SW4		0.5	0.1				0.6			0.6												
SMITH DONN	16		7	25	F3	22.7	62.1 NW4NW4		3.6	17.6	1.5			22.7	12.8	5	40.5												
SMITH DONN	16		7	25	F3	39	SW4NW4		30.9	4.1	4			39	0.7		39.7												
SMITH DONN	16		7	25	F3	0.4	NW4SW4		0.4					0.4			0.4												
CUNNINGHAM, MATT J.	16		7	25	F3	39	149.6 NE4SW4		37.1	1.9				39	0.5		39.5												
CUNNINGHAM, MATT J.	16		7	25	F3	36.2	NW4SW4		32.9	3.3				36.2	3.6		39.8												
CUNNINGHAM, MATT J.	16		7	25	F3	35.9	SW4SW4		22.1	13.8				35.9	4.2		40.1												
CUNNINGHAM, MATT J.	16		7	25	F3	38.5	SE4SW4		9.3	29.2				38.5	1.5		40												
DUDLEY DOROTHY	16		7	25	F3	38.4	153.7 NE4SE4		31	3.6		3.8		38.4	1.6		40												
DUDLEY DOROTHY	16		7	25	F3	39.1	NW4SE4		37.8	1.3				39.1	0.5		39.6												
DUDLEY DOROTHY	16		7	25	F3	39.4	SW4SE4		25	14.4				39.4	0.7		40.1												
DUDLEY DOROTHY	16		7	25	F3	36.6	SE4SE4		34.5	1.3		0.8		36.6	3.5		40.1												
DUDLEY DOROTHY	16		7	25	F3	0.1	NE4SW4		0.1					0.1			0.1												
DUDLEY DOROTHY	16		7	25	F3	0.1	SE4SW4			0.1				0.1			0.1												
CUNNINGHAM, A. BLAINE	16		7	26	F3	12.5	87.5 NE4NE4			12.5				12.5	21.1	6.3	39.9												
CUNNINGHAM, A. BLAINE	16		7	26	F3	10	NW4NE4			9.2	0.8			10	22.5	7.4	39.9												
CUNNINGHAM, A. BLAINE	16		7	26	F3	28.7	SW4NE4		10	17	1.7			28.7	11.2		39.9												
CUNNINGHAM, A. BLAINE	16		7	26	F3	38.3	SE4NE4			36.3				38.3	3.7		40												
CUNNINGHAM, A. BLAINE	16		7	26	F3	3.7	64.9 NE4NW4			3.4	0.3			3.7	3.2	4.1	39.8												
CUNNINGHAM, A. BLAINE	16		7	26	F3	0	NW4NW4							0	39.8		39.8												
CUNNINGHAM, A. BLAINE	16		7	26	F3	31.5	SW4NW4		7.3	23.6	0.6			31.5	3.8	4.6	39.9												
CUNNINGHAM, A. BLAINE	16		7	26	F3	29.4	SE4NW4			23.9	5.5			29.4	9.2	1.3	39.9												
CUNNINGHAM, A. BLAINE	16		7	26	F3	0.2	NW4SW4		0.2					0.2			0.2												
CUNNINGHAM, A. BLAINE	16		7	26	F3	0.1	NE4SW4			0.1				0.1			0.1												
SONDERUP, MARK ETUX	16		7	26	F3	34	140.4 NE4SW4		15.3	17.8	0.9			34	5.6		39.6												
SONDERUP, MARK ETUX	16		7	26	F3	39.3	NW4SW4			39.3				39.3	0.6		39.9												
SONDERUP, MARK ETUX	16		7	26	F3	39.4	SW4SW4		33.1	5	1.3			39.4	0.7		40.1												
SONDERUP, MARK ETUX	16		7	26	F3	27.7	SE4SW4		16.7	7.3	3.7			27.7	12		39.7												
CUNNINGHAM, D.L. ETUX	16		7	26	F3	0.4	0.8 NE4SW4		0.4					0.4			0.4												
CUNNINGHAM, D.L. ETUX	16		7	26	F3	0.4	SE4SW4			0.4				0.4			0.4												
CUNNINGHAM, D.L. ETUX	16		7	26	F3	38.3	145.5 NE4SE4		23	15.3				38.3	1.8		40.1												
CUNNINGHAM, D.L. ETUX	16		7	26	F3	39.5	NW4SE4		31.4	8.1				39.5	0.6		40.1												
CUNNINGHAM, D.L. ETUX	16		7	26	F3	39.6	SW4SE4		12.6	22.4	4.6			39.6	0.6		40.2												
CUNNINGHAM, D.L. ETUX	16		7	26	F3	28.1	SE4SE4		9.1	19				28.1	12.1		40.2												
RUSSELL, DOUGLAS	16		7	27	F3	0	8.7 NE4NE4							0	39.5		39.5												
RUSSELL, DOUGLAS	16		7	27	F3	8.6	SE4NE4		6.8	1.8				8.6	24.2	6.5	39.3												
RUSSELL, DOUGLAS	16		7	27	F3	0.1	NE4SE4		0.1					0.1			0.1												
FRAZEY, ROBERTA	16		7	27	F3	35.8	75.1 NE4SW4		1.9	28.5	5.4			35.8	0.8	1.9	38.5												
FRAZEY, ROBERTA	16		7	27	F3	38.2	SE4SW4		16.3	19.1	2.8			38.2	0.8		39												
FRAZEY, ROBERTA	16		7	27	F3	0.1	SE4NW4				0.1			0.1			0.1												
FRAZEY, ROBERTA	16		7	27	F3	0.6	NW4SW4		0.1	0.4	0.1			0.6			0.6												
FRAZEY, ROBERTA	16		7	27	F3	0.4	SW4SW4		0.4					0.4			0.4												
HORN, HOMER et ux	16		7	27	F3	26.4	63.9 NW4SW4		0.6	21.4	4.4			26.4	6.5	5.2	38.1												
HORN, HOMER et ux	16		7	27	F3	37.5	SW4SW4		9.1	28.4				37.5	1.8		39.3												
RUSSELL, ALBERT JR.	16		7	27	F3	34.8	136.8 NE4SE4		28.9	5.9				34.8	4.6		39.4												
RUSSELL, ALBERT JR.	16		7	27	F3	34.3	NW4SE4			34.3				34.3	5.2		39.5												
RUSSELL, ALBERT JR.	16		7	27	F3	30.3	SW4SE4		13.3	15.9	1.1			30.3	9.5		39.8												
RUSSELL, ALBERT JR.	16		7	27	F3	35.7	SE4SE4		24.9	3.6	7.2			35.7	4.1		39.8												
RUSSELL, ALBERT JR.	16		7	27	F3	1	NE4SW4			1				1			1												
RUSSELL, ALBERT JR.	16		7	27	F3	0.7	SE4SW4			0.7				0.7			0.7												
HORN, HOMER et ux	16		7	28	F3	0.2	0.2 NE4SE4			0.2				0.2			0.2												
DUBAS EMIL	16		7	28	F3	1.9	68.5 NE4SW4			1.8	0.1			1.9	34.7	4.1	40.7												
DUBAS EMIL	16		7	28	F3	0	NW4SW4							0	40.5	0.1	40.6												
DUBAS EMIL	16		7	28	F3	30.8	SW4SW4		22.2	8.6				30.8	5	4.7	40.5												
DUBAS EMIL	16		7	28	F3	35.8	SE4SW4			33.7	2.1			35.8	3.2	1.6	40.6												
DUBAS EMIL	16		7	28	F3	18.3	107.4 NE4SE4			16.2	2.1			18.3	16.8	5.6	40.7												

Tabulation of Classified, Service Available Lands

NAME AND DESCRIPTION	T	R	S	Canal Sys	Irrigated Acres QurQur	Total Ac SERVED BYQUR	LEGAL DESCRIPTION	CLSS I	CLSS II	CLSS III	CLSS IV	INCD IRRIG AC	TOTAL	NON	FEE	TOTAL	
													IRRIGED ACRES	IRRIG ACRES	ROW	ACRES	
DUBAS EMIL	16	7	28	F3	12.1		NW4SE4		11.1		1		12.1	23.4		5.3	40.8
DUBAS EMIL	16	7	28	F3	39.4		SW4SE4		37.7		1.7		39.4	1.3			40.7
DUBAS EMIL	16	7	28	F3	37.6		SE4SE4	12.7	23.7		2.2		37.6	3.2			40.8
SWARTZ, JANE	16	7	29	F3	2.9	21.6	NE4SW4				2.8	0.1	2.9	37.4			40.3
SWARTZ, JANE	16	7	29	F3	2.2		NW4SW4				2.2		2.2	38.3			40.5
SWARTZ, JANE	16	7	29	F3	2.4		SW4SW4				2.4		2.4	36.9	0.8		40.1
SWARTZ, JANE	16	7	29	F3	14.1		SE4SW4		13.6		0.2	0.3	14.1	14.7	10.9		39.7
PETERSON, ELIZABETH	16	7	29	F3	0	11.9	NE4SE4						0	39.9			39.9
PETERSON, ELIZABETH	16	7	29	F3	0		NW4SE4						0	39.3	0.8		40.1
PETERSON, ELIZABETH	16	7	29	F3	0		SW4SE4						0	27.2	12.6		39.8
PETERSON, ELIZABETH	16	7	29	F3	11.9		SE4SE4		10.4		1.5		11.9	20.2	7.7		39.8
SWARTZ, JANE	16	7	31	F3	9.4	9.4	SE4NE4		7.1		2.3		9.4	22.1	8.2		39.7
SWARTZ, JANE	16	7	31	F3	0.2	0.2	NE4SE4		0.2				0.2				0.2
DINSDALE BROTHERS	16	7	31	F3	0.7	33.7	NE4SW4		0.7				0.7	36.6	2.6		39.9
DINSDALE BROTHERS	16	7	31	F3	0		NW4SW4						0	41.1			41.1
DINSDALE BROTHERS	16	7	31	F3	1.1		SW4SW4			0.8	0.3		1.1	34.3	5.5		40.9
DINSDALE BROTHERS	16	7	31	F3	31.9		SE4SW4	0.3	28.7		2.9		31.9	3.9	4.2		40
DINSDALE BROTHERS	16	7	31	F3	31	128	NE4SE4	18.3	10.5		2.2		31	8.6	0.1		39.7
DINSDALE BROTHERS	16	7	31	F3	20.4		NW4SE4	4	13.7		2.7		20.4	13.3	6.2		39.9
DINSDALE BROTHERS	16	7	31	F3	37.8		SW4SE4	26.8	11				37.8	2			39.8
DINSDALE BROTHERS	16	7	31	F3	38.8		SE4SE4	31.9	5.8		1.1		38.8	1			39.8
FORBES JAMES Sr.	16	7	32	F3	38	105	NE4NE4	34.7	3.3				38	1.7			39.7
FORBES JAMES Sr.	16	7	32	F3	11.3		NW4NE4		10.3		1		11.3	28.7			40
FORBES JAMES Sr.	16	7	32	F3	29.1		SW4NE4	22.5	4.6		2		29.1	10.6			39.7
FORBES JAMES Sr.	16	7	32	F3	25		SE4NE4	19.4	2.4		3.2		25	14.6			39.6
FORBES JAMES Sr.	16	7	32	F3	0.6		NE4NW4	0.6					0.6				0.6
FORBES JAMES Sr.	16	7	32	F3	0.4		SE4NW4	0.3	0.1				0.4				0.4
FORBES JAMES Sr.	16	7	32	F3	0.5		NW4SE4	0.3	0.2				0.5				0.5
FORBES JAMES Sr.	16	7	32	F3	0.1		NE4SE4	0.1					0.1				0.1
SWARTZ, JANE	16	7	32	F3	15.6	75	NE4NW4	1.5	9		5.1		15.6	17.9	5.5		39
SWARTZ, JANE	16	7	32	F3	0		NW4NW4						0	39.4			39.4
SWARTZ, JANE	16	7	32	F3	22		SW4NW4	0.2	18		3.8		22	11.7	5.7		39.4
SWARTZ, JANE	16	7	32	F3	36.9		SE4NW4	3.6	29.7		3.6		36.9	1.7	0.5		39.1
SWARTZ, JANE	16	7	32	F3	0.2		NW4SW4	0.1	0.1				0.2				0.2
SWARTZ, JANE	16	7	32	F3	0.3		NE4SW4	0.3					0.3				0.3
DINSDALE BROTHERS	16	7	32	F3	37.1	139.6	NE4SW4	37.1					37.1	2.4			39.5
DINSDALE BROTHERS	16	7	32	F3	34		NW4SW4	32.5	1.5				34	5.4			39.4
DINSDALE BROTHERS	16	7	32	F3	30.6		SW4SW4	30.6					30.6	9.2			39.8
DINSDALE BROTHERS	16	7	32	F3	37.9		SE4SW4	37.9					37.9	2			39.9
N & M INC.	16	7	32	F3	0.3	0.5	NE4NE4	0.3					0.3				0.3
N & M INC.	16	7	32	F3	0.2		SE4NE4	0.2					0.2				0.2
WEMHOFF, ALVIN	16	7	32	F3	38.7	154.8	NE4SE4	37.9	0.8				38.7	1.2			39.9
WEMHOFF, ALVIN	16	7	32	F3	38.7		NW4SE4	38.7					38.7	0.7			39.4
WEMHOFF, ALVIN	16	7	32	F3	38.3		SW4SE4	37.7	0.6				38.3	1.7			40
WEMHOFF, ALVIN	16	7	32	F3	39.1		SE4SE4	39.1					39.1	1			40.1
SONDERUP, MARILYN	16	7	33	F3	7.6	122.3	NE4NE4	4.9	2.7				7.6	33.1			40.7
SONDERUP, MARILYN	16	7	33	F3	38.9		NW4NE4	24	12.9			2	38.9	1.8			40.7
SONDERUP, MARILYN	16	7	33	F3	40.5		SW4NE4	29	10.5			1	40.5				40.5
SONDERUP, MARILYN	16	7	33	F3	33.2		SE4NE4	17.5	13.8			1.9	33.2	7.3			40.5
SONDERUP, MARILYN	16	7	33	F3	1		NE4NW4	0.9	0.1				1				1
SONDERUP, MARILYN	16	7	33	F3	0.3		SE4NW4	0.1	0.2				0.3				0.3
SONDERUP, MARILYN	16	7	33	F3	0.3		NW4SE4	0.2	0.1				0.3				0.3
SONDERUP, MARILYN	16	7	33	F3	0.5		NE4SE4	0.3	0.2				0.5				0.5
N & M INC. (Marilyn Sonderup)	16	7	33	F3	37.8	152.5	NE4NW4	24.5	13.3				37.8	1.8			39.6
N & M INC.	16	7	33	F3	38.9		NW4NW4	29.4	9.5				38.9	1.7			40.6
N & M INC.	16	7	33	F3	35.1		SW4NW4	28.4	6.7				35.1	5.4			40.5
N & M INC.	16	7	33	F3	40.2		SE4NW4	10.5	29.7				40.2				40.2
N & M INC.	16	7	33	F3	0.1		NW4SW4	0.1					0.1				0.1
N & M INC.	16	7	33	F3	0.4		NE4SW4	0.3	0.1				0.4				0.4
WEMHOFF, ALVIN	16	7	33	F3	14.8	34.5	NW4SW4 W2	14.8					14.8	5.4			20.2
WEMHOFF, ALVIN	16	7	33	F3	19.7		SW4SW4 W2	19.7					19.7	0.4			20.1
BROWN, JAY R. & MARY ANN	16	7	33	F3	38.6	145.8	NE4SE4	35.7	2.9				38.6	1.4			40

Tabulation of Classified, Service Available Lands																
Page 43 of 49																
NAME AND DESCRIPTION	T	R	S	Canal Sys	Irrigated Acres	Total Ac SERVED BYQUR	LEGAL DESCRIPTION	CLSS I	CLSS II	CLSS III	CLSS IV	INCD IRRIG AC	TOTAL	NON	FEE	TOTAL
													IRRIG ACRES	IRRIG ACRES	ROW	ACRES
BROWN, JAY R. & MARY ANN	16	7	33	F3	39.8		NW4SE4	15.4	24.4				39.8	0.4		40.2
BROWN, JAY R. & MARY ANN	16	7	33	F3	29.2		SW4SE4	24.4	4.8				29.2	11.3		40.5
BROWN, JAY R. & MARY ANN	16	7	33	F3	38.2		SE4SE4	29.8	8.4				38.2	2.2		40.4
SONDERUP, VERN R.	16	7	34	F3	36.5	152.7	NE4NE4	4.3	31.5	0.7			36.5	3.5		40
SONDERUP, VERN R.	16	7	34	F3	38.3		NW4NE4	29.4	7.5	1.4			38.3	1.7		40
SONDERUP, VERN R.	16	7	34	F3	39.5		SW4NE4	11.2	25.2	3.1			39.5			39.5
SONDERUP, VERN R.	16	7	34	F3	38.2		SE4NE4	31.2	6.4	0.6			38.2	1.4		39.6
SONDERUP, VERN R.	16	7	34	F3	0.1		NE4NW4	0.1					0.1			0.1
SONDERUP, VERN R.	16	7	34	F3	0.1		SE4NW4		0.1				0.1			0.1
RUSSELL, ALBERT JR.	16	7	34	F3	38.2	149	NE4NW4	37.5	0.7				38.2	1.5		39.7
RUSSELL, ALBERT JR.	16	7	34	F3	32.4		NW4NW4	21.3	11.1				32.4	7.4		39.8
RUSSELL, ALBERT JR.	16	7	34	F3	39.5		SW4NW4	20.7	18.8				39.5	0.5		40
RUSSELL, ALBERT JR.	16	7	34	F3	38.6		SE4NW4	36.1	2.5				38.6	1.2		39.8
RUSSELL, ALBERT JR.	16	7	34	F3	0.3		NW4SW4		0.3				0.3			0.3
BROWN, J.R. ETUX	16	7	34	F3	39.8	152.2	NE4SW4		39.8				39.8	0.1		39.9
BROWN, J.R. ETUX	16	7	34	F3	38.9		NW4SW4		38.9				38.9	0.9		39.8
BROWN, J.R. ETUX	16	7	34	F3	34.3		SW4SW4	24.7	9.6				34.3	6		40.3
BROWN, J.R. ETUX	16	7	34	F3	39.1		SE4SW4	20.3	18.8				39.1	0.8		39.9
BROWN, J.R. ETUX	16	7	34	F3	0.1		SE4NW4		0.1				0.1			0.1
PETERSON, ELIZABETH	16	7	34	F3	0.5	0.9	SW4NE4		0.5				0.5			0.5
PETERSON, ELIZABETH	16	7	34	F3	0.4		SE4NE4	0.3	0.1				0.4			0.4
PETERSON, ELIZABETH	16	7	34	F3	38.2	151.9	NE4SE4	5.5	25.8	3.7	3.2		38.2	1.3		39.5
PETERSON, ELIZABETH	16	7	34	F3	39.7		NW4SE4		37.6	2.1			39.7			39.7
PETERSON, ELIZABETH	16	7	34	F3	38.8		SW4SE4	14	23.4		1.4		38.8	0.9		39.7
PETERSON, ELIZABETH	16	7	34	F3	35.1		SE4SE4	12	11.6		9.7	1.8	35.1	4.4		39.5
PETERSON, ELIZABETH	16	7	34	F3	0.1		SE4SW4		0.1				0.1			0.1
SONDERUP, THOMAS ETUX	16	7	35	F3	37	150.8	NE4NE4	37					37	3.1		40.1
SONDERUP, THOMAS ETUX	16	7	35	F3	34.4		NW4NE4	29.9	3.2	1.3			34.4	5.7		40.1
SONDERUP, THOMAS ETUX	16	7	35	F3	39.7		SW4NE4	36.1	3.6				39.7	0.4		40.1
SONDERUP, THOMAS ETUX	16	7	35	F3	38.4		SE4NE4	23.5	14.9				38.4	1.7		40.1
SONDERUP, THOMAS ETUX	16	7	35	F3	0.4		NE4NW4	0.1	0.2	0.1			0.4			0.4
SONDERUP, THOMAS ETUX	16	7	35	F3	0.9		SE4NW4	0.9					0.9			0.9
MORRISON, ROBERT M.	16	7	35	F3	28.3	127.8	NE4NW4	28.3					28.3	11.3		39.6
MORRISON, ROBERT M.	16	7	35	F3	34.6		NW4NW4	26.9	4.9	2.8			34.6	5.5		40.1
MORRISON, ROBERT M.	16	7	35	F3	36		SW4NW4	30.4	3.5	2.1			36	4.2		40.2
MORRISON, ROBERT M.	16	7	35	F3	28.9		SE4NW4	26.2	0.2	2.5			28.9	10.3		39.2
ZIMMER, JOHN	16	7	35	F3	26.5	104.6	NE4SW4	19.5	1.5	5.5			26.5	13.2		39.7
ZIMMER, JOHN	16	7	35	F3	36.3		NW4SW4	15.7	20.1	0.5			36.3	3.2		39.5
ZIMMER, JOHN	16	7	35	F3	23.3		SW4SW4		21.7	1.6			23.3	16.1		39.4
ZIMMER, JOHN	16	7	35	F3	18.5		SE4SW4	1.7	5.5	11.3			18.5	21.1		39.6
CUNNINGHAM, SHIRLEY L.	16	7	35	F3	28.2	105.2	NE4SE4		28.2				28.2	11.8		40
CUNNINGHAM, SHIRLEY L.	16	7	35	F3	13.8		NW4SE4	1.4	12.4				13.8	26		39.8
CUNNINGHAM, SHIRLEY L.	16	7	35	F3	26.2		SW4SE4		12.5	13.7			26.2	13.5		39.7
CUNNINGHAM, SHIRLEY L.	16	7	35	F3	37		SE4SE4		17.8	19.2			37	2.9		39.9
ZUROSKE, JOHN	16	7	36	F3	27.1	79.4	NE4NE4	22.9	3.7	0.5			27.1	13.1		40.2
ZUROSKE, JOHN	16	7	36	F3	33.9		NW4NE4	29.1	4.8				33.9	6.2		40.1
ZUROSKE, JOHN	16	7	36	F3	18.3		SW4NE4	15	3.3				18.3	21.7		40
ZUROSKE, JOHN	16	7	36	F3	0		SE4NE4						0	40.2		40.2
ZUROSKE, JOHN	16	7	36	F3	0.1		SE4NW4		0.1				0.1			0.1
SMITH, DON	16	7	36	F3	38.1	148	NE4NW4	26.4	8.1		3.5	0.1	38.1	1.9		40
SMITH, DON	16	7	36	F3	37.7		NW4NW4	20.5	17.2				37.7	2.2		39.9
SMITH, DON	16	7	36	F3	39		SW4NW4	27.2	10.1		1.4	0.3	39	0.8		39.8
SMITH, DON	16	7	36	F3	32.8		SE4NW4	27.5	1.4		3.5	0.4	32.8	7		39.8
SMITH, DON	16	7	36	F3	0.3		NW4SW4	0.3					0.3			0.3
SMITH, DON	16	7	36	F3	0.1		NE4SW4				0.1		0.1			0.1
BROWN, DYKE	16	7	36	F3	6.1	50	NE4SW4			6.1			6.1	33.8		39.9
BROWN, DYKE	16	7	36	F3	13.1		NW4SW4	6.5		6.6			13.1	26.5		39.6
BROWN, DYKE	16	7	36	F3	21.1		SW4SW4			2.5	18.6		21.1	18.8		39.9
BROWN, DYKE	16	7	36	F3	9.7		SE4SW4				9.7		9.7	30.3		40
RUSSELL, ROD PATSY ETUX	16	6	14	F3	10.5	63.3	NW4SW4 S2	10.5					10.5	8.8		19.3
RUSSELL, ROD PATSY ETUX	16	6	14	F3	38.8		SW4SW4	38.8					38.8	1.3		40.1
RUSSELL, ROD PATSY ETUX	16	6	14	F3	14		SE4SW4 W18	14					14	2.5		16.5

Tabulation of Classified, Service Available Lands																Page 44 of 49															
NAME AND DESCRIPTION				T	R	S	Canal Sys	Irrigated Acres Qur	Total Ac SERVED BYQUR	LEGAL DESCRIPTION	CLSS I	CLSS II	CLSS III	CLSS IV	INCD IRRIG AC	TOTAL IRRIG ACRES	NON IRRIG ACRES	FEE ROW	TOTAL ACRES												
RUSSELL, SCOTT et al	16	6	15	F3		0.5	6.1	SW4SW4							0.5	39.2		39.7													
RUSSELL, SCOTT et al	16	6	15	F3		5.6		SE4SW4 W2							5.6	14.2		19.8													
RUSSELL Mrs. RICHARD	16	6	15	F3		13.9	13.9	SE+H25734SW4 E2						13.9	13.9	6.1		20													
RUSSELL, RICHARD - ROD	16	6	15	F3		5.7	43	NW4SE4	0.8	4.9					5.7	34		39.7													
RUSSELL, RICHARD - ROD	16	6	15	F3		37.3		SW4SE4	10	27.3					37.3	2.7		40													
RUSSELL Mrs. RICHARD	16	6	15	F3		34	74.1	NE4SE4	28.7	5.3					34	5.9		39.9													
RUSSELL Mrs. RICHARD	16	6	15	F3		39.8		SE4SE4	28.1	11.7					39.8	0.2		40													
RUSSELL Mrs. RICHARD	16	6	15	F3		0.2		NW4SE4	0.1	0.1					0.2			0.2													
RUSSELL Mrs. RICHARD	16	6	15	F3		0.1		NW4SE4	0.1						0.1			0.1													
ZIMMER, EMIL	16	6	19	F3		0.1	0.1	NW4SW4					0.1		0.1	38.7		38.8													
ZIMMER, EMIL	16	6	20	F3		3.6	47.2	NE4SW4					3.6		3.6	36		39.6													
ZIMMER, EMIL	16	6	20	F3		0		NW4SW4							0	39.4		39.4													
ZIMMER, EMIL	16	6	20	F3		11.5		SW4SW4		7.4	4.1				11.5	27.9		39.4													
ZIMMER, EMIL	16	6	20	F3		32.1		SE4SW4	6.8	16.8	8.5				32.1	7.3		39.4													
CUNNINGHAM FARM	16	6	20	F3		36	42	NE4SE4		25.3	10.7				36	4.1		40.1													
CUNNINGHAM FARM	16	6	20	F3		6		SE4SE4	2.3		3.7				6	33.9		39.9													
CUNNINGHAM FARM	16	6	20	F3		8	39.5	NW4SE4			8				8	31.8		39.8													
CUNNINGHAM FARM	16	6	20	F3		31.5		SW4SE4	28	3.5					31.5	7.9		39.4													
HORN, HOMER - JOHNNITA	16	6	21	F3		12.3	42	NE4NE4		8.5	3.8				12.3	27.4		39.7													
HORN, HOMER - JOHNNITA	16	6	21	F3		29.5		SE4NE4		27.1	2.4				29.5	10.3		39.8													
HORN, HOMER - JOHNNITA	16	6	21	F3		0.2		SW4NE4		0.2					0.2			0.2													
BABB, ROY et ux TRUST	16	6	21	F3		0.7	36.2	NW4NE4			0.7				0.7	39.1		39.8													
BABB, ROY et ux TRUST	16	6	21	F3		35		SW4NE4		29.3	5.7				35	4.4		39.4													
BABB, ROY et ux TRUST	16	6	21	F3		0.5		SE4NW4		0.4	0.1				0.5			0.5													
HORN, HOMER - JOHNNITA	16	6	21	F3		0.2	22.3	SW4NW4			0.2				0.2	38.9		39.1													
HORN, HOMER - JOHNNITA	16	6	21	F3		22.1		SE4NW4		12.4	9.7				22.1	16.7		38.8													
CUNNINGHAM FARM	16	6	21	F3		0		NW4SW4							0			0													
CUNNINGHAM FARM	16	6	21	F3		0		SW4SW4							0			0													
BROWN, JAY	16	6	21	F3		28	50	NE4SW4		26.9	0.4		0.7		28	12.1		40.1													
BROWN, JAY	16	6	21	F3		22		NW4SW4		18.2	3.1		0.7		22	18.2		40.2													
RIEKEN, KENNETH et ux	16	6	21	F3		14.9	65.8	NE4SE4			14.9				14.9	25.2		40.1													
RIEKEN, KENNETH et ux	16	6	21	F3		26.8		NW4SE4		12.7	14.1				26.8	13.3		40.1													
RIEKEN, KENNETH et ux	16	6	21	F3		9.6		SW4SE4 E of RIVER			9.6				9.6	30.7		40.3													
RIEKEN, KENNETH et ux	16	6	21	F3		14.5		SE4SE4			14.5				14.5	25.6		40.1													
RUSSELL Mrs. RICHARD	16	6	22	F3		21.1	21.1	NE4NE4	3.3	17.5	0.3				21.1	18.5		39.6													
RUSSELL Mrs. RICHARD	16	6	22	F3		0		SE4NE4		0					0	37.2		37.2													
RUSSELL Mrs. RICHARD	16	6	22	F3		0.1	0.1	NE4NW4		0	0.1				0.1			0.1													
RUSSELL RODNEY	16	6	22	F3		23.5	46.1	NW4NE4	3.1	4.3	16.1				23.5	16.1		39.6													
RUSSELL RODNEY	16	6	22	F3		22.5		SW4NE4			22.5				22.5	15.4		37.9													
RUSSELL RODNEY	16	6	22	F3		0.1		NE4NE4			0.1				0.1			0.1													
RUSSELL, SCOTT et al	16	6	22	F3		33.5	86.4	NE4NW4 NRD ROW	10.1	16.5	6.9				33.5	4.8		38.3													
RUSSELL, SCOTT et al	16	6	22	F3		30.2		NW4NW4	2.2	18.6	9.4				30.2	9.5		39.7													
RUSSELL, SCOTT et al	16	6	22	F3		21.4		SW4NW4NRD ROW	17	3.7	0.7				21.4	0.1		21.5													
RUSSELL, SCOTT et al	16	6	22	F3		1.3		SE4NW4 NRD ROW		0.7	0.6				1.3	2.1		3.4													
CUBA, SCOTT et al	16	6	22	F3		0.6	39.8	NE4NW4 SRD ROW			0.6				0.6	0.5		1.1													
CUBA, SCOTT et al	16	6	22	F3		7.4		SW4NW4SRD ROW			7.4				7.4	10.6		18													
CUBA, SCOTT et al	16	6	22	F3		31.8		SE4NW4 SRD ROW			31.8				31.8	3.4		35.2													
CUBA, SCOTT et al	16	6	22	F3		11.5	32.4	NE4SW4			11.5				11.5	29.9		41.4													
CUBA, SCOTT et al	16	6	22	F3		20.5		NW4SW4 E2			20.5				20.5	3		23.5													
CUBA, SCOTT et al	16	6	22	F3		0.4		SW4SW4 E2			0.4				0.4	23		23.4													
RIEKEN, KENNETH et ux	16	6	22	F3		10.2	15.8	NW4SW4 W2			10.2				10.2	6.8		17													
RIEKEN, KENNETH et ux	16	6	22	F3		5.6		SW4SW4 W2			5.6				5.6	10.8		16.4													
CUNNINGHAM FARM	16	6	29	F3		0.1	0.1	NW4NE4	0.1						0.1			0.1													
ZIMMER, EMIL et ux	16	6	29	F3		29.3	132	NE4NW4	1.5	14.3	13.5				29.3	11.1		40.4													
ZIMMER, EMIL et ux	16	6	29	F3		38.4		NW4NW4	16.7	6.8	14.9				38.4	1.7		40.1													
ZIMMER, EMIL et ux	16	6	29	F3		39.7		SW4NW4		19.2	20.5				39.7	0.2		39.9													
ZIMMER, EMIL et ux	16	6	29	F3		24.6		SE4NW4		24.6					24.6	15.4		40													
RHINE, BARRY et ux	16	6	29	F3		3.7	3.7	NW4SW4			3.7				3.7	36.4		40.1													
RHINE, BARRY et ux	16	6	29	F3		0		SW4SW4							0	40.3		40.3													
RHINE, BARRY et ux	16	6	30	F3		35.5	145.7	NE4NE4		29.8	2.2		3.3	0.2	35.5	4.1		39.6													
RHINE, BARRY et ux	16	6	30	F3		32.2		NW4NE4		26.9	3.4		1.9		32.2	7.5		39.7													
RHINE, BARRY et ux	16	6	30	F3		38.2		SW4NE4		32.9			5.3		38.2	1.8		40													

Tabulation of Classified, Service Available Lands													Page 45 of 49												
NAME AND DESCRIPTION	T	R	S	Canal Sys	Irrigated Acres QurQur	Total Ac SERVED BYQUR	LEGAL DESCRIPTION	CLSS I	CLSS II	CLSS III	CLSS IV	INCD IRRIG AC	TOTAL	NON	FEE	TOTAL									
													IRRIGED ACRES	IRRIG ACRES	ROW	ACRES									
RHINE, BARRY et ux	16		6	30	F3	39.8	SE4NE4			17.2	20.1	2.5	39.8		0		39.8								
ZIMMER, EMIL et ux	16		6	30	F3	0.1	SE4NE4				0.1		0.1				0.1								
FORBES, MARCIA	16		6	30	F3	16.2	NE4NW4	3.4	8.2		4.6		16.2		23.8		40								
FORBES, MARCIA	16		6	30	F3	16.4	SE4NW4	7.8	7.6		1		16.4		14.1		30.5								
FORBES, MARCIA	16		6	30	F3	22.9	NW4NW4	19.5	3.4				22.9		8.1		31								
FORBES, MARCIA	16		6	30	F3	30.9	SW4NW4	18.1	11.8		1		30.9		9.1		40								
ZUROSKE, JOHN ET AL	16		6	30	F3	35.7	NE4SW4	19.8	12.4		3.5		35.7		4.4	0.1	40.2								
ZUROSKE, JOHN ET AL	16		6	30	F3	28.9	NW4SW4	28.4	0.5				28.9		2.6		31.5								
ZUROSKE, JOHN ET AL	16		6	30	F3	18.5	SW4SW4	10.3	3.4		4.8		18.5		10.4	2.9	31.8								
ZUROSKE, JOHN ET AL	16		6	30	F3	6.7	SE4SW4	1.1	2.5		3.1		6.7		3.6	29.9	40.2								
ZUROSKE, JOHN ET AL	16		6	30	F3	0.5	NW4SE4	0.3			0.2		0.5				0.5								
RHINE, BARRY et ux	16		6	30	F3	18.7	NE4SE4	7	0.5		11.2		18.7		21.7		40.4								
RHINE, BARRY et ux	16		6	30	F3	22	NW4SE4	19.7	2.3				22		17.8		39.8								
RHINE, BARRY et ux	16		6	30	F3	0	SW4SE4						0		40.3		40.3								
RHINE, BARRY et ux	16		6	30	F3	0	SE4SE4						0		40.3		40.3								
WAMPLER, OWEN	15		9	3	F3	0	NE4SW4						0		42.1		42.1								
WAMPLER, OWEN	15		9	3	F3	0	NW4SW4						0		41.7	0.1	41.8								
WAMPLER, OWEN	15		9	3	F3	0	SW4SW4			0			0		36.1	5.7	41.8								
WAMPLER, OWEN	15		9	3	F3	0	SE4SW4						0		38.7	3.4	42.1								
HANISCH, GERALD et ux	15		9	4	F3	16.6	NE4SW4			9.5	7.1		16.6		19.3	5.4	41.3								
HANISCH, GERALD et ux	15		9	4	F3	40.3	SE4SW4	4.6	35.7				40.3		1.1		41.4								
HANISCH, GERALD et ux	15		9	4	F3	0	NW4SW4				0		0				0								
HANISCH, GERALD et ux	15		9	4	F3	0.3	SW4SW4	0.2	0.1				0.3				0.3								
SPEARS, GLORIA	15		9	4	F3	27	NW4SW4	8.9	15.8		2.3		27		7.3	7	41.3								
SPEARS, GLORIA	15		9	4	F3	28	SW4SW4 NRD	24.9	3.1				28		0.5		28.5								
HANISCH FARMS - GERALD	15		9	4	F3	0	NE4SE4				0		0		37.1	4	41.1								
HANISCH FARMS - GERALD	15		9	4	F3	1.9	NW4SE4 E2				1.9		1.9		16.2	2.9	21								
HANISCH FARMS - GERALD	15		9	4	F3	21.9	SW4SE4 E2			15.1	6.8		21.9		0.3		22.2								
HANISCH FARMS - GERALD	15		9	4	F3	36.7	SE4SE4			16.1	20.6		36.7		3.1	1.5	41.3								
HANISCH, GERALD et ux	15		9	4	F3	4.7	NW4SE4 W23			0.9	3.8		4.7		12.7	2.7	20.1								
HANISCH, GERALD et ux	15		9	4	F3	18.7	SW4SE4 W23			16.6	2.1		18.7		0.4		19.1								
ANDERSON, PATRICIA LYNN	15		9	4	F3	12.3	SW4SW4 SRD (L3)			12.3			12.3		0.3		12.6								
ANDERSON, PATRICIA LYNN	15		9	5	F3	5.2	SE4SE4 E2S of RR			5.2			5.2		11.5		16.7								
SPEARS, GLORIA	15		9	5	F3	18.1	NE4SE4 E2			12.9	5.2		18.1		2.6		20.7								
SPEARS, GLORIA	15		9	5	F3	3.2	SE4SE4 E2N of RR			3.2			3.2		0.6	0.2	4								
Town of CUSHING	15		9	5	F3	3.7	NE4SE4 W2			0.9	2.8		3.7		16.9		20.6								
Town of CUSHING	15		9	5	F3	0	SE4SE4 W2						0		20.7		20.7								
ANDERSON, ERNEST F. & W.	15		9	8	F3	30	NE4NE4 EoICRK			30			30		7.1		37.1								
ANDERSON, ERNEST F. & W.	15		9	8	F3	37.3	SE4NE4			37.3			37.3		3.5		40.8								
WERNER, WILLIAM	15		9	8	F3	34.2	NE4SE4			41.9	12.1	22.1	34.2		6.7		40.9								
WERNER, WILLIAM	15		9	8	F3	7.7	SE4SE4				7.7		7.7		33.3		41								
WERNER, WILLIAM	15		9	9	F3	37.2	NW4SW4						37.2		2.7		39.9								
WERNER, WILLIAM	15		9	9	F3	14	SW4SW4				14		14		25.7		39.7								
THEDE, MICHAEL	15		9	9	F3	37.5	NE4NE4			34	3.5		37.5		2.7		40.2								
THEDE, MICHAEL	15		9	9	F3	37.6	SE4NE4			1.9	17.1	18.6	37.6		2.5		40.1								
THEDE, MICHAEL	15		9	9	F3	0.3	NW4NE4			0.1	0.2		0.3				0.3								
THEDE, MICHAEL	15		9	9	F3	0.1	SW4NE4				0.1		0.1				0.1								
ANDERSON, ERNEST	15		9	9	F3	37.7	NW4NE4			13.3	21.3		37.7		2.2		39.9								
ANDERSON, ERNEST	15		9	9	F3	24.7	SW4NE4				3.7	20.8	24.7		15.3		40								
ANDERSON, ERNEST F., JR.	15		9	9	F3	38.7	NE4NW4			11	13.6	9.2	38.7		1.5		40.2								
ANDERSON, ERNEST F., JR.	15		9	9	F3	38.7	NW4NW4			33.9	4.8		38.7		1.5		40.2								
ANDERSON, ERNEST F., JR.	15		9	9	F3	28	SW4NW4			10.4	17.6		28		12.1		40.1								
ANDERSON, ERNEST F., JR.	15		9	9	F3	20.5	SE4NW4					3.4	20.5		19.6		40.1								
ANDERSON HOG FARM	15		9	9	F3	11.1	NW4SE4					11.1	11.1		29		40.1								
ANDERSON HOG FARM	15		9	9	F3	0.1	SW4SE4					0.1	0.1		40.3		40.4								
ANDERSON HOG FARM	15		9	9	F3	22.4	NE4SW4					22.4	22.4		17.7		40.1								
ANDERSON HOG FARM	15		9	9	F3	14.2	SE4SW4					14.2	14.2		26.1		40.3								
ANDERSON HOG FARM	15		9	9	F3	0.2	NW4SW4					0.2	0.2				0.2								
ANDERSON HOG FARM	15		9	9	F3	0.4	SW4SW4					0.4	0.4				0.4								
HANISCH, WALTER	15		9	10	F3	0	SW4NE4						0		38.5	2.5	41								
HANISCH, WALTER	15		9	10	F3	0	SE4NE4						0		29.9	11.6	41.5								
FORBES, JAMES A.	15		9	10	F3	18.2	NE4NW4			12.8	5.4		18.2		9.2	13.4	40.8								

Tabulation of Classified, Service Available Lands															Page 46 of 49									
NAME AND DESCRIPTION	T	R	S	Canal Sys	Irrigated Acres	Total Ac SERVED BYQUR	LEGAL DESCRIPTION	CLSS I	CLSS II	CLSS III	CLSS IV	INCD IRRIG AC	TOTAL	NON	FEE	TOTAL								
													IRRIG ACRES	IRRIG ACRES	ROW	ACRES								
FORBES, JAMES A.		15	9	10 F3		38	NW4NW4			34.6	3.4		38	2.6		40.6								
FORBES, JAMES A.		15	9	10 F3		37.4	SW4NW4			12.2	25.2		37.4	3.2		40.6								
FORBES, JAMES A.		15	9	10 F3		37.5	SE4NW4			17	20.5		37.5	3.3		40.8								
CORDING CATTLE COMPANY		15	9	11 F3		29.4	NE4SW4			29.4			29.4	10.8		40.2								
CORDING CATTLE COMPANY		15	9	11 F3		29.5	SE4SW4			10.5	19		29.5	12.7		42.2								
CORDING CATTLE COMPANY		15	9	11 F3		0.4	NW4SW4			0.4			0.4	39.8		40.2								
CORDING CATTLE COMPANY		15	9	11 F3		0.5	SW4SW4			0.2	0.3		0.5	40.4		40.9								
CORDING CATTLE COMPANY		15	9	11 F3		27.8	NE4SE4			16.6	11.2		27.8	11.8		39.6								
CORDING CATTLE COMPANY		15	9	11 F3		25.9	SE4SE4			14	11.9		25.9	14.2		40.1								
CORDING CATTLE COMPANY		15	9	11 F3		9.4	NW4SE4			9.4			9.4	31.9		41.3								
CORDING CATTLE COMPANY		15	9	11 F3		1.4	SW4SE4			1.4			1.4	39.1		40.5								
HANSON, DARLENE		15	9	11 F3		0.7	NE4SE4			0.3	0.4		0.7			0.7								
HANSON, DARLENE		15	9	11 F3		0.2	SE4SE4				0.2		0.2			0.2								
HANSON, DARLENE		15	9	12 F3		33.8	NE4SW4			19.8	14		33.8	5.9		39.7								
HANSON, DARLENE		15	9	12 F3		34.5	NW4SW4			20.4	14.1		34.5	5.2		39.7								
HANSON, DARLENE		15	9	12 F3		3.4	SW4SW4				3.4		3.4	36.3		39.7								
HANSON, DARLENE		15	9	12 F3		0.2	SE4SW4				0.2		0.2	39.6		39.8								
HANSON, DARLENE		15	9	12 F3		0.2	NW4SE4				0.2		0.2			0.2								
PAULSEN, BURTON		15	9	12 F3		33.3	NE4SE4			25	8.3		33.3	6.1		39.4								
PAULSEN, BURTON		15	9	12 F3		35.2	NW4SE4			15.4	19.8		35.2	4.4		39.6								
PAULSEN, BURTON		15	9	12 F3		0	SW4SE4				0		0	39.8		39.8								
PAULSEN, BURTON		15	9	12 F3		8.6	SE4SE4			8.6			8.6	31.2		39.8								
PAULSEN, BURTON		15	9	12 F3		0.1	NE4SW4			0.1			0.1			0.1								
INMAN DAVID NDR COR		15	9	12 F3		0.5	NE4SE4		0.3	0.2			0.5			0.5								
INMAN DAVID NDR COR		15	9	12 F3		0.1	SE4SE4			0.1			0.1			0.1								
WEMHOFF, ALVIN		15	8	1 F3		33	NE4NE4		9.1	19.3	0.4	4.2	33	2.3	5.2	40.5								
WEMHOFF, ALVIN		15	8	1 F3		29.2	NW4NE4		2	22.8		4.4	29.2	0.2	11.4	40.8								
WEMHOFF, ALVIN		15	8	1 F3		39.5	SW4NE4		30.7	5		3.8	39.5	1		40.5								
WEMHOFF, ALVIN		15	8	1 F3		38.6	SE4NE4		36.4	1.6		0.6	38.6	1.8		40.4								
WEMHOFF, ALVIN		15	8	1 F3		0.2	SE4NW4				0.2		0.2			0.2								
WEMHOFF, ALVIN		15	8	1 F3		0.4	NW4SE4		0.4				0.4			0.4								
WEMHOFF, ALVIN		15	8	1 F3		0.3	NE4SE4		0.3				0.3			0.3								
KILDAY, INC.		15	8	1 F3		8.8	NE4NW4			8.8			8.8	24.7	7.5	41								
KILDAY, INC.		15	8	1 F3		1.1	NW4NW4			0.4		0.7	1.1	36.3	3.9	41.3								
KILDAY, INC.		15	8	1 F3		35.8	SW4NW4			32.9		2.9	35.8	1.6	3.2	40.6								
KILDAY, INC.		15	8	1 F3		38.5	SE4NW4			37.1		1.4	38.5	1.9		40.4								
KILDAY, INC.		15	8	1 F3		27.6	NE4SW4			25.7		1.8	27.6	12.8		40.4								
KILDAY, INC.		15	8	1 F3		40.7	NW4SW4			40.7			40.7	0		40.7								
KILDAY, INC.		15	8	1 F3		39.1	SW4SW4			38.4		0.7	39.1	1.6		40.7								
KILDAY, INC.		15	8	1 F3		17.8	SE4SW4			13	4.8		17.8	22.2		40								
TIBBETTS, VICTOR		15	8	1 F3		38.6	NE4SE4		38.6				38.6	1.6		40.2								
TIBBETTS, VICTOR		15	8	1 F3		37.9	NW4SE4		37.9				37.9	2.3		40.2								
TIBBETTS, VICTOR		15	8	1 F3		40	SW4SE4		28.6	11.4			40	0.6		40.6								
TIBBETTS, VICTOR		15	8	1 F3		38.3	SE4SE4		23.1	15.2			38.3	2.3		40.6								
TIBBETTS, VICTOR		15	8	1 F3		0.2	NE4SW4		0.2				0.2			0.2								
TIBBETTS, VICTOR		15	8	1 F3		0.6	SE4SW4		0.6				0.6			0.6								
KILDAY, INC.		15	8	2 F3		0.1	SE4NE4			0.1			0.1			0.1								
KILDAY, INC.		15	8	2 F3		0.1	NE4SE4			0.1			0.1			0.1								
DINSDALE BROTHERS		15	8	2 F3		1.4	SW4NE4			0.8	0.6		1.4	36.6	2.4	40.4								
DINSDALE BROTHERS		15	8	2 F3		15	SE4NE4			13.2	1.8		15	20.2	5.2	40.4								
OSCEOLA INSURANCE		15	8	2 F3		27.9	NE4SW4		2.7	25.2			27.9	8.1	4.4	40.4								
OSCEOLA INSURANCE		15	8	2 F3		22	NW4SW4			22			22	13.9	4.3	40.2								
OSCEOLA INSURANCE		15	8	2 F3		39.4	SW4SW4		23.3	16.1			39.4	0.9		40.3								
OSCEOLA INSURANCE		15	8	2 F3		38.4	SE4SW4		26.9	11.5			38.4	2.1		40.5								
DINSDALE BROTHERS		15	8	2 F3		39.5	NE4SE4		35.8	3.7			39.5	1		40.5								
DINSDALE BROTHERS		15	8	2 F3		36.1	NW4SE4			33.3	2.8		36.1	1.4	3	40.5								
DINSDALE BROTHERS		15	8	2 F3		38.7	SW4SE4		29.8	8.9			38.7	1.9		40.6								
DINSDALE BROTHERS		15	8	2 F3		38.6	SE4SE4		13.3	22.9	2.4		38.6	2.1		40.7								
BROWN, HARVEY N. & LETA		15	8	3 F3		0	NE4SW4		33				0	39.7		39.7								
BROWN, HARVEY N. & LETA		15	8	3 F3		0	NW4SW4						0	39.7		39.7								
BROWN, HARVEY N. & LETA		15	8	3 F3		12.9	SW4SW4			11.2	1.7		12.9	19.6	7.1	39.6								
BROWN, HARVEY N. & LETA		15	8	3 F3		20.1	SE4SW4		10.1	9.7	0.3		20.1	13.4	5.6	39.1								

Tabulation of Classified, Service Available Lands

NAME AND DESCRIPTION	T	R	S	Canal Sys	Irrigated Acres	Total Ac SERVED BYQUR	LEGAL DESCRIPTION	CLSS I	CLSS II	CLSS III	CLSS IV	INCD IRRIG AC	TOTAL	NON	FEE	TOTAL
													IRRIG ACRES	IRRIG ACRES	ROW	ACRES
FORBES, R.W.		15	8	3 F3	17	81.2	NE4SE4		16.3	0.7			17	17.2	5.6	39.8
FORBES, R.W.		15	8	3 F3	2.6		NW4SE4		1.8	0.8			2.6	29.3	7.9	39.8
FORBES, R.W.		15	8	3 F3	31.3		SW4SE4	29.4	1.9				31.3	7.3	0.9	39.5
FORBES, R.W.		15	8	3 F3	29.9		SE4SE4	22.8	7.1				29.9	9.7		39.6
FORBES, R.W.		15	8	3 F3	0.4		SE4SW4	0.3	0.1				0.4			0.4
MILLER, MARVIN M.		15	8	7 F3	0	0	SW4NE4 (L1)							13.6	2.6	16.2
MILLER, MARVIN M.		15	8	7 F3	0		SE4NE4							39.1		39.1
NDR COORP: DAVID INMAM		15	8	7 F3	28.3	74.2	NE4SW4	5.5	6.5	16.3			28.3	10.4		38.7
NDR COORP: DAVID INMAM		15	8	7 F3	36		NW4SW4	18	18				36	2.7		38.7
NDR COORP: DAVID INMAM		15	8	7 F3	8.6		SW4SW4		8.6				8.6	30.1		38.7
NDR COORP: DAVID INMAM		15	8	7 F3	1.3		SE4SW4			1.3			1.3	37.4		38.7
NDR COORP: DAVID INMAM		15	8	7 F3	9	12.6	NE4SE4	6.5	2.5				9	30		39
NDR COORP: DAVID INMAM		15	8	7 F3	3.4		NW4SE4 (L2)			3.4			3.4	13.1		16.5
NDR COORP: DAVID INMAM		15	8	7 F3	0		SW4SE4 (L2)							16.8		16.8
NDR COORP: DAVID INMAM		15	8	7 F3	0		SE4SE4							38.5		38.5
NDR COORP: DAVID INMAM		15	8	8 F3	0.2		NW4SW4	0.1	0.1				0.2			0.2
HAKE, WELDON AND DORIE		15	8	8 F3	0	39.4	NE4NE4							40.2		40.2
HAKE, WELDON AND DORIE		15	8	8 F3	0		NW4NE4							40.1		40.1
HAKE, WELDON AND DORIE		15	8	8 F3	19.2		SW4NE4	15.9	3.3				19.2	14.4	6.5	40.1
HAKE, WELDON AND DORIE		15	8	8 F3	20.2		SE4NE4	5.3	14.9				20.2	13.4	6.6	40.2
RUSSELL, ALBERT JR.		15	8	8 F3	0		NE4NW4						0	39.9		39.9
RUSSELL, ALBERT JR.		15	8	8 F3	0		NW4NW4						0	38	1.8	39.8
RUSSELL, ALBERT JR.		15	8	8 F3	0		SW4NW4						0	31.2	8.6	39.8
RUSSELL, ALBERT JR.		15	8	8 F3	0		SE4NW4						0	27.9	11.9	39.8
RUSSELL, ALBERT JR.		15	8	8 F3	19.8	46.9	NE4SW4	6.7	7.9	5.2			19.8	20.5		40.3
RUSSELL, ALBERT JR.		15	8	8 F3	14.9		NW4SW4		12.7	2.2			14.9	25.2		40.1
RUSSELL, ALBERT JR.		15	8	8 F3	4.5		SW4SW4		2.9	1.6			4.5	35.6		40.1
RUSSELL, ALBERT JR.		15	8	8 F3	7.7		SE4SW4		7.7				7.7	32.5		40.2
RUSSELL, ALBERT JR.		15	8	8 F3	35.8	93.9	NE4SE4	35.8					35.8	4.5		40.3
RUSSELL, ALBERT JR.		15	8	8 F3	23		NW4SE4	19.8	2.4	0.8			23	17.3		40.3
RUSSELL, ALBERT JR.		15	8	8 F3	14.5		SW4SE4		6.4	8.1			14.5	25.8		40.3
RUSSELL, ALBERT JR.		15	8	8 F3	20.6		SE4SE4	10.8	9.8				20.6	19.8		40.4
BROWN, RUTTEN PARMNTR		15	8	9 F3	26.3	57.6	NE4NE4	24.9	0.9	0.5			26.3	13	0.9	40.2
BROWN, RUTTEN PARMNTR		15	8	9 F3	30.1		SE4NE4	27.5	2.6				30.1	10.1		40.2
BROWN, RUTTEN PARMNTR		15	8	9 F3	0.8		SW4NE4	0.8					0.8			0.8
BROWN, RUTTEN PARMNTR		15	8	9 F3	0.4		NE4SE4	0.4					0.4			0.4
McCLELLAN LARRY		15	8	9 F3	16.6	17	NW4NE4	7.3	5.1	4.2			16.6	16.6	7.1	40.3
McCLELLAN LARRY		15	8	9 F3	0.1		NE4NW4			0.1			0.1			0.1
McCLELLAN LARRY		15	8	9 F3	0.3		SW4NE4	0.2	0.1				0.3			0.3
FORBES, JAMES AUTHOR		15	8	9 F3	35.4	35.4	SW4NE4	34.4	1				35.4	3.8		39.2
TIBBETTS, LOIS		15	8	9 F3	1.7	60.3	NE4NW4				1.7		1.7	34.2	4.2	40.1
TIBBETTS, LOIS		15	8	9 F3	0		NW4NW4						0	40.3		40.3
TIBBETTS, LOIS		15	8	9 F3	24.4		SW4NW4		19.7	4.7			24.4	10.2	5.8	40.4
TIBBETTS, LOIS		15	8	9 F3	34.2		SE4NW4		26.1	8.1			34.2	3.4	2.7	40.3
TIBBETTS, K.A.		15	8	9 F3	37.8	138.5	NE4SW4	34.9	2.9				37.8	2.7		40.5
TIBBETTS, K.A.		15	8	9 F3	37.8		NW4SW4	30.2	7.6				37.8	2.7		40.5
TIBBETTS, K.A.		15	8	9 F3	29.1		SW4SW4	25.8	3.3				29.1	11.5		40.6
TIBBETTS, K.A.		15	8	9 F3	33.8		SE4SW4	33.8					33.8	6.7		40.5
FORBES, JAMES AUTHOR		15	8	9 F3	20.9	109.2	NE4SE4	20.9					20.9	19		39.9
FORBES, JAMES AUTHOR		15	8	9 F3	39.5		NW4SE4	39.5					39.5	0.9		40.4
FORBES, JAMES AUTHOR		15	8	9 F3	38.7		SW4SE4	36.1	2.6				38.7	1.7		40.4
FORBES, JAMES AUTHOR		15	8	9 F3	10.1		SE4SE4	5.6	4.5				10.1	30.2		40.3
LAMBERSON, GUY J. & WIFE		15	8	10 F3	22.6	134.1	NE4NE4	22.6					22.6	17		39.6
LAMBERSON, GUY J. & WIFE		15	8	10 F3	33.8		NW4NE4	32.6	1.2				33.8	5.9		39.7
LAMBERSON, GUY J. & WIFE		15	8	10 F3	39.4		SW4NE4	37.3	2.1				39.4	0.3		39.7
LAMBERSON, GUY J. & WIFE		15	8	10 F3	38.3		SE4NE4	37.1	1.2				38.3	1.4		39.7
LAMBERSON, GUY J. & WIFE		15	8	10 F3	0.5	1.2	NE4NW4	0.5					0.5			0.5
LAMBERSON, GUY J. & WIFE		15	8	10 F3	0.5		SE4NW4	0.5					0.5			0.5
LAMBERSON, GUY J. & WIFE		15	8	10 F3	0.1		NW4SE4	0.1					0.1			0.1
LAMBERSON, GUY J. & WIFE		15	8	10 F3	0.1		NE4SE4	0.1					0.1			0.1
BROWN, RUTTEN PARMNTR		15	8	10 F3	37.1	119.8	NE4NW4	37.1					37.1	2.1		39.2
BROWN, RUTTEN PARMNTR		15	8	10 F3	21		NW4NW4	13.4	7.6				21	18.7		39.7

Tabulation of Classified, Service Available Lands																			
NAME AND DESCRIPTION	T	R	S	Canal Sys	Irrigated Acres QurQur	Total Ac SERVED BYQUR	LEGAL DESCRIPTION	CLSS I	CLSS II	CLSS III	CLSS IV	INCD IRRIG AC	TOTAL	NON	FEE	TOTAL			
													IRRIG ACRES	IRRIG ACRES	ROW	ACRES			
FORBES, JOHN AND KAREN		15	8	14	F3	0.1	NW4NE4					0.1				0.1			
FORBES, ROBERT		15	8	15	F3	26.9	NE4NE4	24.8	2.1				26.9	11.3		38.2			
FORBES, ROBERT		15	8	15	F3	37	NW4NE4	34.3	2.7				37	1.6		38.6			
FORBES, ROBERT		15	8	15	F3	29.1	SW4NE4	12.8	8.4	7.9			29.1	9.7		38.8			
FORBES, ROBERT		15	8	15	F3	12.4	SE4NE4		2.3	10.1			12.4	26.2		38.6			
FORBES, ROBERT		15	8	15	F3	37.8	NE4NW4	27.7	10.1				37.8	1.6		39.4			
FORBES, ROBERT		15	8	15	F3	32	NW4NW4	32					32	7.8		39.8			
FORBES, ROBERT		15	8	15	F3	3.7	SW4NW4	3.7					3.7	35.9		39.6			
FORBES, ROBERT		15	8	15	F3	23	SE4NW4	22.8	0.2				23	16.1		39.1			
FORBES, ROBERT		15	8	15	F3	0.9	NE4SE4				0.9		0.9	38.6		39.5			
FORBES, ROBERT		15	8	15	F3	2.5	NW4SE4				2.5		2.5	38		40.5			
FORBES, JAMES A. SR.		15	8	16	F3	4.7	NE4NE4	4.7					4.7	35.4		40.1			
FORBES, JAMES A. SR.		15	8	16	F3	11.1	NW4NE4	11.1					11.1	28.6		39.7			
CUNNINGHAM, SHIRLEY L.		15	7	2	F3	0.2	NE4NE4				0.2		0.2			0.2			
CUNNINGHAM, SHIRLEY L.		15	7	2	F3	3.7	NW4NE4				3.7		3.7			3.7			
HICKERSON, MELVIN et ux		15	7	3	F3	18.1	NE4NE4	13.7	4.4				18.1	24		42.1			
HICKERSON, MELVIN et ux		15	7	3	F3	38.4	NW4NE4	27.1	11.3				38.4	2.6		41			
HICKERSON, MELVIN et ux		15	7	3	F3	0.2	NE4NW4	0.2					0.2			0.2			
BROWN, J.R. ET UX		15	7	3	F3	36.2	NE4NW4	26.4	9.8				36.2	5.4		41.6			
BROWN, J.R. ET UX		15	7	3	F3	38.3	NW4NW4	24.8	13.5				38.3	3.2		41.5			
BROWN, J.R. ET UX		15	7	3	F3	35.3	SW4NW4	35.3					35.3	4.7		40			
BROWN, J.R. ET UX		15	7	3	F3	33.4	SE4NW4	33	0.4				33.4	6.8		40.2			
BROWN, J.R. ET UX		15	7	3	F3	0.8	NW4NE4	0.8					0.8			0.8			
BROWN, J.R. ET UX		15	7	3	F3	5.7	SW4NE4	4.1	1.6				5.7	35.9		41.6			
CUNNINGHAM, D.L.		15	7	5	F3	29.6	NE4NW4	22.6	1.9		5.1		29.6	11		40.6			
CUNNINGHAM, D.L.		15	7	5	F3	32.6	SE4NW4	26.6	6				32.6	7.8		40.4			
CUNNINGHAM, D.L.		15	7	5	F3	40.2	NW4NW4	29.3	10.8		0.1		40.2	0.4		40.6			
CUNNINGHAM, D.L.		15	7	5	F3	40	SW4NW4	37.9	0.9		1.2		40	0.6		40.6			
CUNNINGHAM, D.L.		15	7	5	F3	0.3	SW4NE4	0.3					0.3			0.3			
CUNNINGHAM, D.L.		15	7	5	F3	16.2	NE4SW4	9.8			6.4		16.2	24.2		40.4			
CUNNINGHAM, D.L.		15	7	5	F3	38.9	NW4SW4	31.2	0.4	6.4	0.9		38.9	1.4		40.3			
CUNNINGHAM, D.L.		15	7	5	F3	14.7	SW4SW4	0.3	9.9	3.4	1.1		14.7	25.6		40.3			
CUNNINGHAM, D.L.		15	7	5	F3	0	SE4SW4						0	40.3		40.3			
KILDAY, DONALD		15	7	6	F3	38.1	NE4NE4	33.3	2.5		2.3		38.1	2.3		40.4			
KILDAY, DONALD		15	7	6	F3	38.8	NW4NE4	30.4	8.4				38.8	1.7		40.5			
KILDAY, DONALD		15	7	6	F3	40.7	SW4NE4	28.7	10.3	1.7			40.7			40.7			
KILDAY, DONALD		15	7	6	F3	40.1	SE4NE4	23.9	12	1.3	2.9		40.1	0.5		40.6			
KILDAY, DONALD		15	7	6	F3	0.5	NE4NW4	0.4	0.1				0.5			0.5			
KILDAY, DONALD		15	7	6	F3	0.5	SE4NW4	0.4	0.1				0.5			0.5			
DINSDALE, INC.		15	7	6	F3	38.6	NE4NW4	36	2.6				38.6	1.6		40.2			
DINSDALE, INC.		15	7	6	F3	22.7	NW4NW4	11.1	11.6				22.7	18.4	0.3	41.4			
DINSDALE, INC.		15	7	6	F3	40.6	SW4NW4	35.8	4.8				40.6	0.6		41.2			
DINSDALE, INC.		15	7	6	F3	40.2	SE4NW4	31	7.6	1.6			40.2			40.2			
DINSDALE, INC.		15	7	6	F3	0.5	NW4SW4	0.3	0.2				0.5			0.5			
DINSDALE, INC.		15	7	6	F3	0.4	NE4SW4	0.1	0.3				0.4			0.4			
TIBBETTS, M.K. ET AL		15	7	6	F3	38.1	NE4SW4	3.9	27.2	3.1	3.9		38.1	1.6		39.7			
TIBBETTS, M.K. ET AL		15	7	6	F3	40.1	NW4SW4	32.8	7.3				40.1	0.5		40.6			
TIBBETTS, M.K. ET AL		15	7	6	F3	39.8	SW4SW4	5.6	26.8	7.4			39.8	1.4		41.2			
TIBBETTS, M.K. ET AL		15	7	6	F3	39.7	SE4SW4		33.7	2.9	3.1		39.7	0.7		40.4			
KILDAY, DONALD		15	7	6	F3	38.1	NE4SE4		23.4	6.4	8.3		38.1	1.7		39.8			
KILDAY, DONALD		15	7	6	F3	40.1	NW4SE4	18.8	13.8	7.5			40.1	0.3		40.4			
KILDAY, DONALD		15	7	6	F3	38.8	SW4SE4	21.6	11.1	5.6	0.5		38.8	1.4		40.2			
KILDAY, DONALD		15	7	6	F3	33.2	SE4SE4	13.2	7.7	1	11.3		33.2	6.7		39.9			
KILDAY, DONALD		15	7	6	F3	0.4	NE4SW4		0.2	0.2			0.4			0.4			
CUNNINGHAM, D.L.		15	7	6	F3	0.4	NE4SE4		0.4	0.4			0.4			0.4			
CUNNINGHAM, D.L.		15	7	6	F3	0.2	SE4SE4			0.2			0.2			0.2			
KILDAY, DONALD		15	7	7	F3	0.5	NE4NE4	6.5			0.5		0.5	40.8		41.3			
KILDAY, DONALD		15	7	7	F3	6	NW4NE4		3		3		6	35		41			
TIBBETTS, M.K. ET AL		15	7	7	F3	25.6	NE4NW4		19.9	5.7			25.6	15.1		40.7			
TIBBETTS, M.K. ET AL		15	7	7	F3	18.9	NW4NW4		17.4	1.5			18.9	22.2		41.1			
TIBBETTS, M.K. ET AL		15	7	7	F3	0	SW4NW4						0	40.7		40.7			
TIBBETTS, M.K. ET AL		15	7	7	F3	0	SE4NW4						0	40.7		40.7			
FULLERTON 3 TOTALS						10594.5	10594.4		5504.6	3629.2	1202.1	247.4	11.2	10594.5	6150.9	369.1	17114.5		
BLOCK 4 TOTALS						13881.3	13891.2	10594.4	6731.2	4736.8	2056.5	345.6	11.2	13881.3	8956.7	602.9	23440.9		
NORTH LOUP PROJECT TOTALS						53433.8	53332.3		14876.6	19060.5	10560.4	8854.9	81.4	53433.8	34132.7	1829.2	89395.7		
													53433.8						89395.7

PUBLIC LAW 108–318—OCT. 5, 2004

118 STAT. 1211

Public Law 108–318
108th Congress

An Act

To amend the Reclamation Project Authorization Act of 1972 to clarify the acreage for which the North Loup division is authorized to provide irrigation water under the Missouri River Basin project.

Oct. 5, 2004

[H.R. 3209]

Be it enacted by the Senate and House of Representatives of the United States of America in Congress assembled,

SECTION 1. CLARIFICATION OF ACREAGE FOR IRRIGATION WATER.

Section 501 of the Reclamation Project Authorization Act of 1972 (43 U.S.C. 615ddd) is amended by striking “fifty-three thousand acres” and inserting “approximately 53,000 acres”.

Approved October 5, 2004.

LEGISLATIVE HISTORY—H.R. 3209:

HOUSE REPORTS: No. 108–356 (Comm. on Resources).

SENATE REPORTS: No. 108–289 (Comm. on Energy and Natural Resources).

CONGRESSIONAL RECORD:

Vol. 149 (2003): Nov. 17, considered and passed House.

Vol. 150 (2004): Sept. 15, considered and passed Senate.



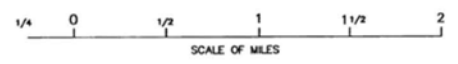
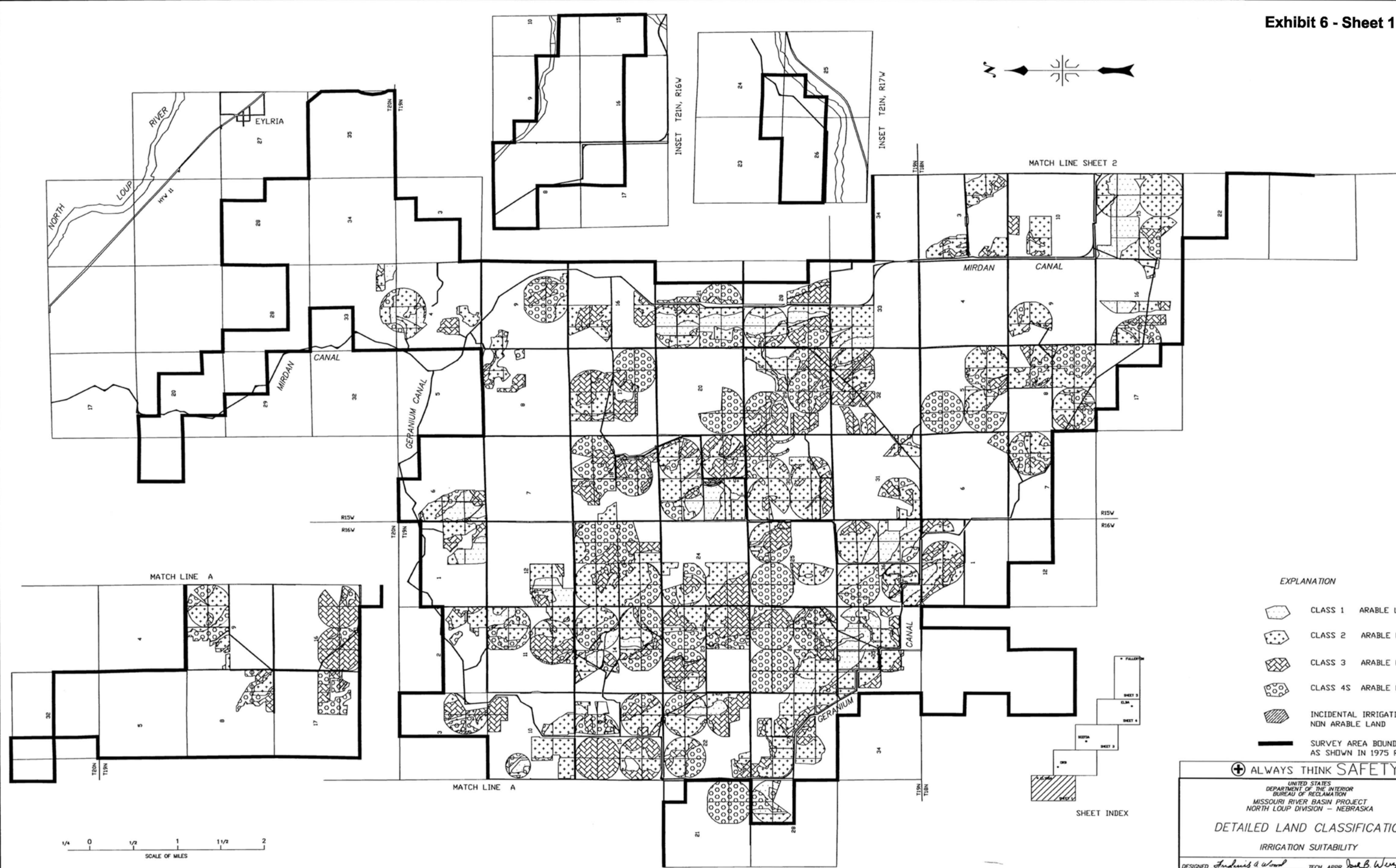
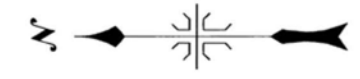

- EXPLANATION**
- CLASS 1 ARABLE LAND
 - CLASS 2 ARABLE LAND
 - CLASS 3 ARABLE LAND
 - CLASS 4S ARABLE LAND
 - INCIDENTAL IRRIGATION NON ARABLE LAND
 - SURVEY AREA BOUNDARY AS SHOWN IN 1975 REPORT



⊕ ALWAYS THINK SAFETY

UNITED STATES
DEPARTMENT OF THE INTERIOR
BUREAU OF RECLAMATION
MISSOURI RIVER BASIN PROJECT
NORTH LOUP DIVISION - NEBRASKA

DETAILED LAND CLASSIFICATION
IRRIGATION SUITABILITY

DESIGNED <i>Andrus & Wood</i>	TECH. APPR. <i>Joe B. Wenz</i>
DRAWN <i>Andrus & Wood</i>	SUBMITTED <i>M. D. Dike</i>
CHECKED <i>Andrus & Wood</i>	APPROVED <i>Stephen F. Kuehner</i>
<i>Acting Area Manager</i>	
CADD SYSTEM	DATE AND TIME PLOTTED
GRAND ISLAND, NEBRASKA	MAY 20, 2005
SHEET 1 of 5	628-705-3508

D

C

B

A

D





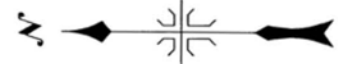
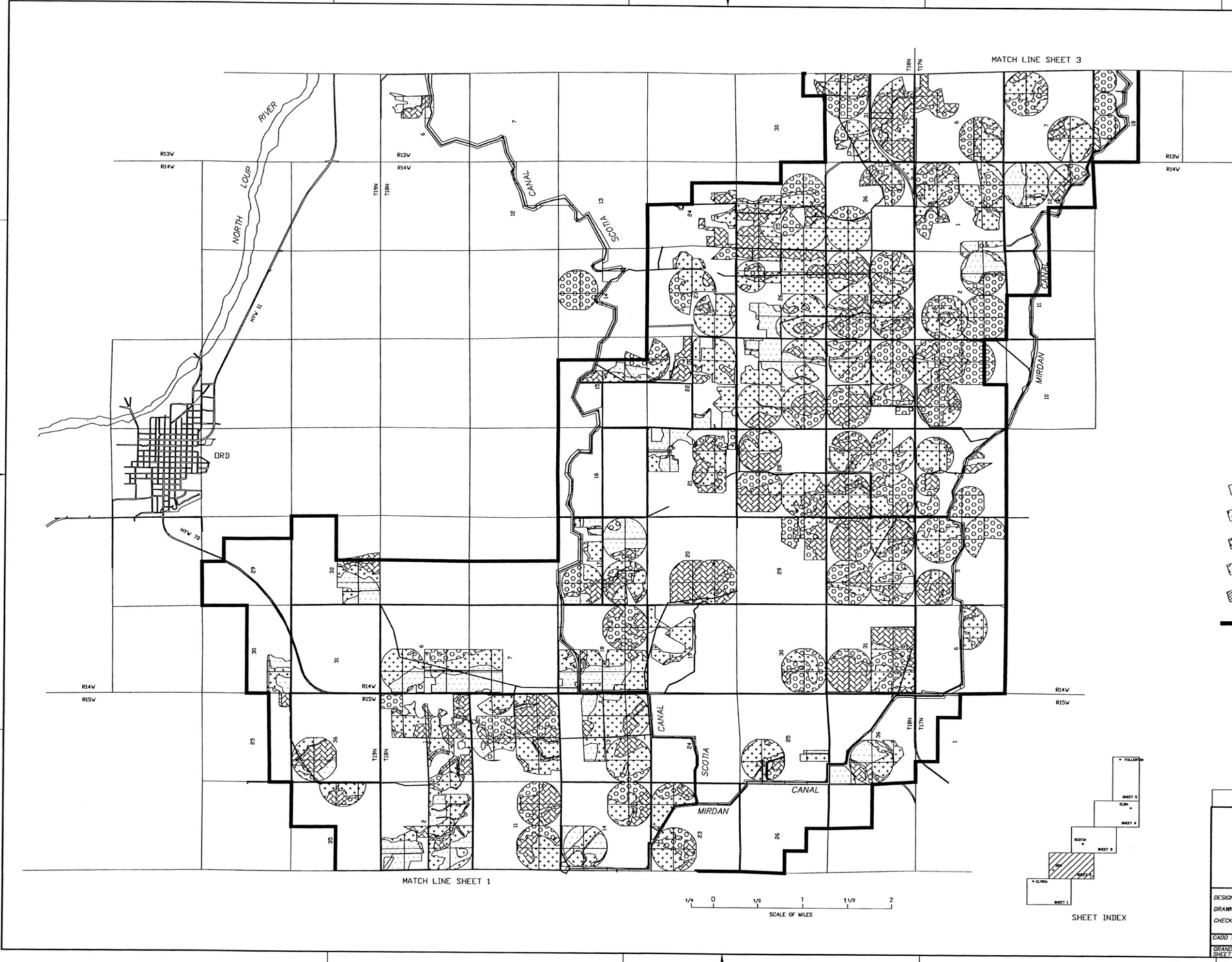

C

B

A



EXPLANATION

-  CLASS 1 ARABLE LAND
-  CLASS 2 ARABLE LAND
-  CLASS 3 ARABLE LAND
-  CLASS 4S ARABLE LAND
-  INCIDENTAL IRRIGATION NON ARABLE LAND
-  SURVEY AREA BOUNDARY AS SHOWN IN 1975 REPORT

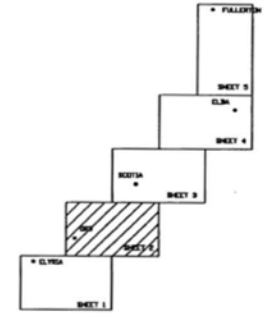

SHEET INDEX

ALWAYS THINK SAFETY

UNITED STATES
DEPARTMENT OF THE INTERIOR
BUREAU OF RECLAMATION
MISSOURI RIVER BASIN PROJECT
NORTH LOUP DIVISION - NEBRASKA

DETAILED LAND CLASSIFICATION
IRRIGATION SUITABILITY

DESIGNED <i>Frederick A Wood</i>	TECH APPR <i>Jack B. Wemy</i>
DRAWN <i>Frederick A Wood</i>	SUBMITTED <i>M. D. Kille</i>
CHECKED <i>Andrew R. Taylor</i>	APPROVED <i>Stephen J. Haselgren</i>
<small>AGRICULTURE AREA MANAGER</small>	
CADD SYSTEM	CADD FILENAME
DATE AND TIME PLOTTED	
GRAND ISLAND, NEBRASKA	MAY 20, 2005
SHEET 2 of 5	628-705-3509

5

4

3

2

1

5

4

3

2

1

MATCH LINE SHEET 4

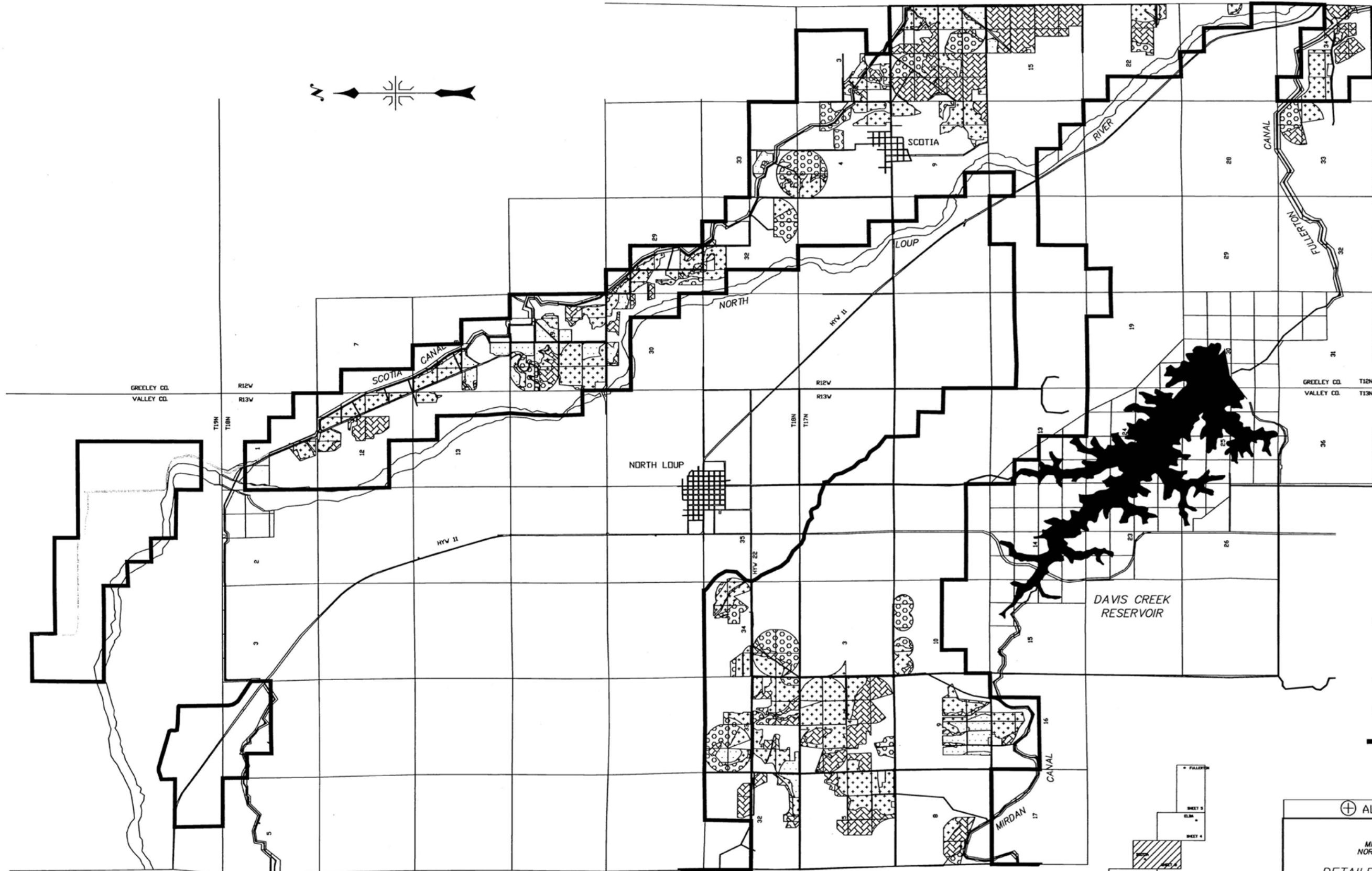
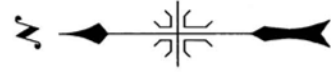

EXPLANATION

- CLASS 1 ARABLE LAND
- CLASS 2 ARABLE LAND
- CLASS 3 ARABLE LAND
- CLASS 4S ARABLE LAND
- INCIDENTAL IRRIGATION NON ARABLE LAND
- SURVEY AREA BOUNDARY AS SHOWN IN 1975 REPORT

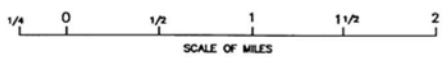
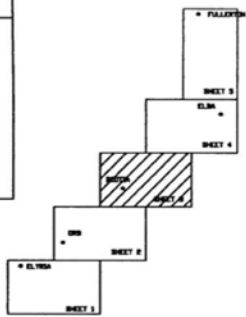

⊕ ALWAYS THINK SAFETY

UNITED STATES
DEPARTMENT OF THE INTERIOR
BUREAU OF RECLAMATION
MISSOURI RIVER BASIN PROJECT
NORTH LOUP DIVISION - NEBRASKA

DETAILED LAND CLASSIFICATION
IRRIGATION SUITABILITY

DESIGNED <i>Frank A. Wood</i>	TECH. APPR. <i>MDL</i>
DRAWN <i>Frank A. Wood</i>	SUBMITTED <i>Paul B. Wenzel</i>
CHECKED <i>Frank A. Wood</i>	APPROVED <i>Stephen H. Kueper</i>
<small>IRRIGATION AREA MANAGER</small>	
CADD SYSTEM	DATE AND TIME PLOTTED
GRAND ISLAND, NEBRASKA	MAY 20, 2005
SHEET 3 of 5	628-705-3510

5

4

3

2

1

5

4

3

2

1

D

C

B

A

D

C

B

A

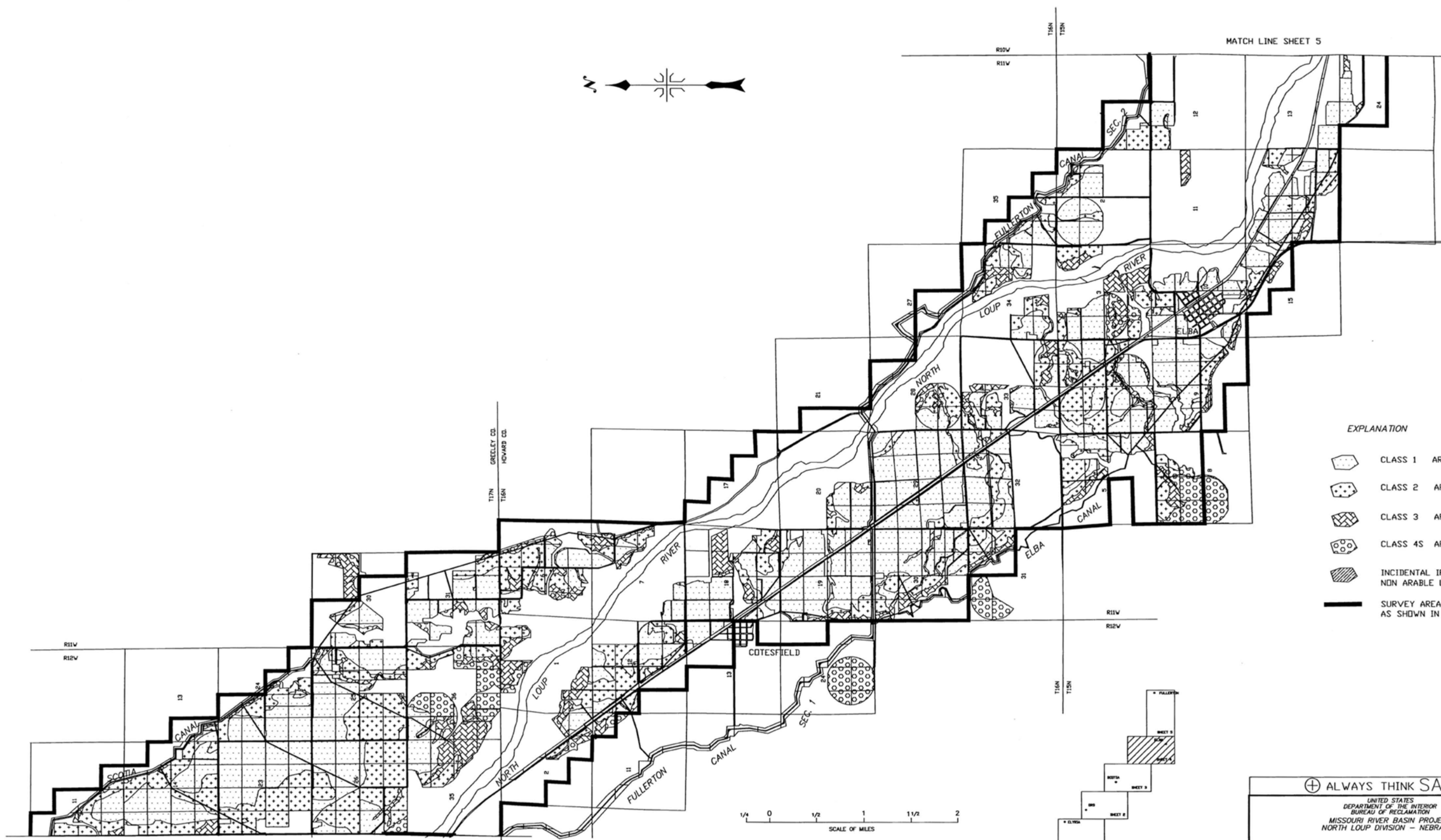
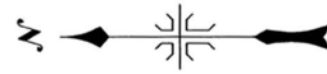

EXPLANATION

	CLASS 1 ARABLE LAND
	CLASS 2 ARABLE LAND
	CLASS 3 ARABLE LAND
	CLASS 4S ARABLE LAND
	INCIDENTAL IRRIGATION NON ARABLE LAND
	SURVEY AREA BOUNDARY AS SHOWN IN 1975 REPORT

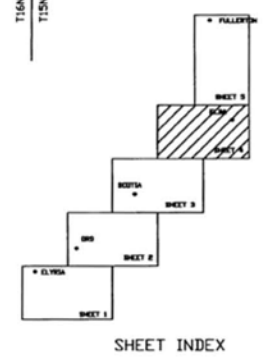
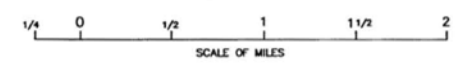

MATCH LINE SHEET 3

⊕ ALWAYS THINK SAFETY

UNITED STATES
DEPARTMENT OF THE INTERIOR
BUREAU OF RECLAMATION
MISSOURI RIVER BASIN PROJECT
NORTH LOUP DIVISION - NEBRASKA

DETAILED LAND CLASSIFICATION
IRRIGATION SUITABILITY

DESIGNED <i>Franklin & Wood</i>	TECH. APPR. <i>M. D. DeLo</i>
DRAWN <i>Franklin & Wood</i>	SUBMITTED <i>Paul B. Weig</i>
CHECKED <i>Franklin & Wood</i>	APPROVED <i>Stephen H. Pennington</i> Area Manager

CADD SYSTEM	CADD FILENAME	DATE AND TIME PLOTTED
GRAND ISLAND, NEBRASKA SHEET 4 of 5	NLD-4025-IRR-1-SUITABILITY	MAY 20, 2005

628-705-3511

MATCH LINE SHEET 5

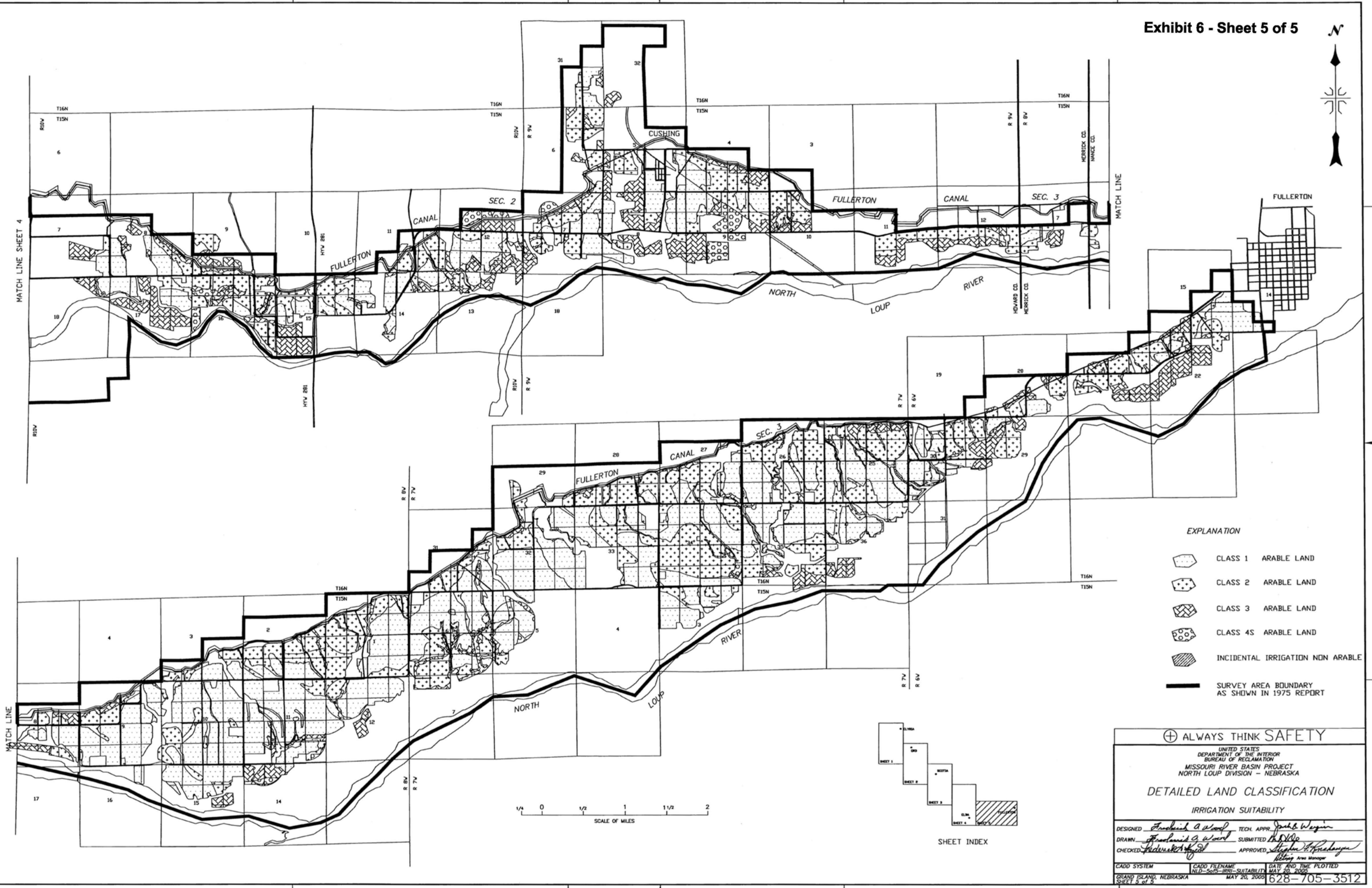

EXPLANATION

	CLASS 1	ARABLE LAND
	CLASS 2	ARABLE LAND
	CLASS 3	ARABLE LAND
	CLASS 4S	ARABLE LAND
		INCIDENTAL IRRIGATION NON ARABLE
		SURVEY AREA BOUNDARY AS SHOWN IN 1975 REPORT

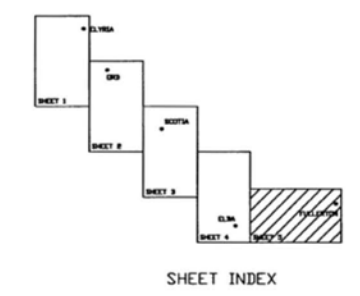
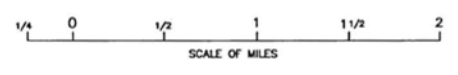

⊕ ALWAYS THINK SAFETY

UNITED STATES
DEPARTMENT OF THE INTERIOR
BUREAU OF RECLAMATION
MISSOURI RIVER BASIN PROJECT
NORTH LOUP DIVISION - NEBRASKA

DETAILED LAND CLASSIFICATION
IRRIGATION SUITABILITY

DESIGNED *Frederick A. Wood* TECH. APPR. *Frank W. Weger*
 DRAWN *Frederick A. Wood* SUBMITTED *1/1/00*
 CHECKED *Frederick A. Wood* APPROVED *William F. Anderson*
Area Manager

CADD SYSTEM: GRAND ISLAND, NEBRASKA
 CADD FILENAME: NLD-5015-IRRI-SUITABILITY
 DATE AND TIME PLOTTED: MAY 20, 2005
 SHEET 5 of 5 628-705-3512

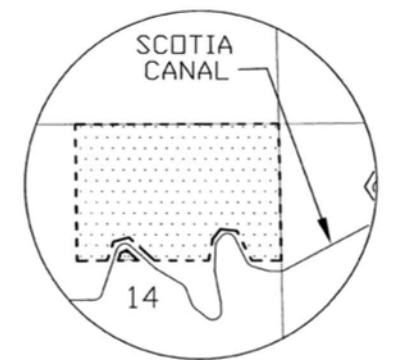
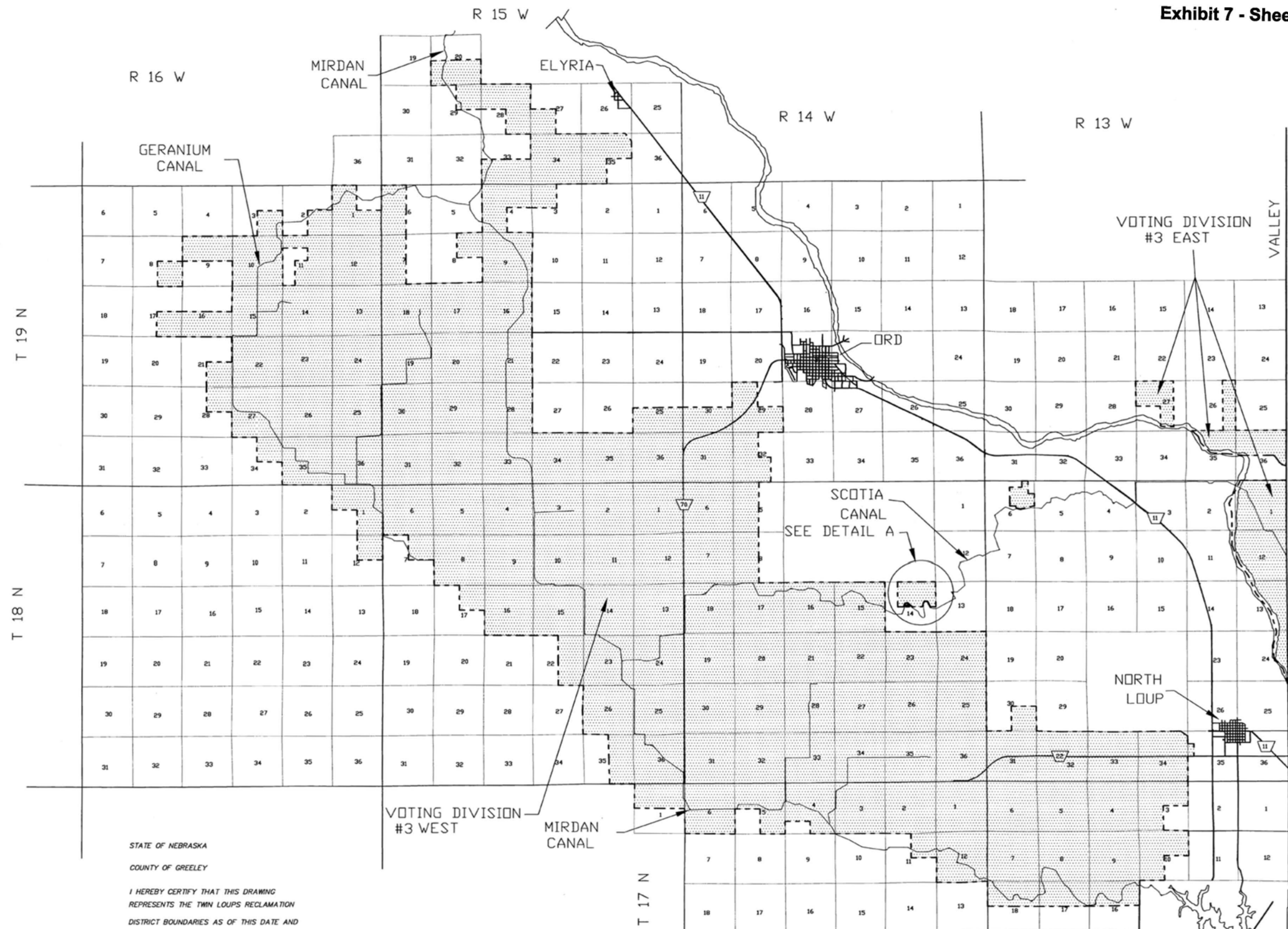

MATCH LINE



- LEGEND**
- RECLAMATION DISTRICT BOUNDARY
 - [---] RECLAMATION DISTRICT LANDS
 - VOTING DIVISION LINE
 - OPEN DITCH CANAL/LATERAL

STATE OF NEBRASKA
 COUNTY OF GREELEY

I HEREBY CERTIFY THAT THIS DRAWING REPRESENTS THE TWIN LOUPS RECLAMATION DISTRICT BOUNDARIES AS OF THIS DATE AND INCLUDES ALL PRIOR MODIFICATIONS.

TWIN LOUPS RECLAMATION DISTRICT

DATE 2/24/05 Donald E. Hughes PRESIDENT

ATTEST: Ronald Wolf SECRETARY

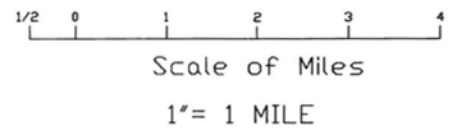

ALWAYS THINK SAFETY

UNITED STATES
 DEPARTMENT OF THE INTERIOR
 BUREAU OF RECLAMATION
 PICK-SLOAN MISSOURI BASIN PROGRAM
 NORTH LOUP DIVISION

**TWIN LOUPS RECLAMATION DISTRICT
 BOUNDARY MAP
 DIVISION #3 (WEST) & Part of DIVISION #3 (EAST)**

DESIGNED Frank Wood CHECKED F. KOZUL
 DRAWN D. McDowell TECH. APPR. M.D.D. Khe, P.E.
 APPROVED Don E. John
 AREA MANAGER

GRAND ISLAND, NEBRASKA DATE 2/24/05 628-705-3502
 FILE NAME: 628-705-3502 SHEET 1 OF 3

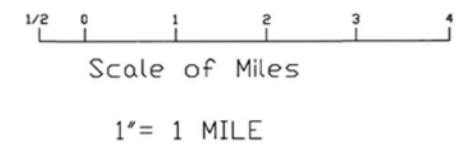
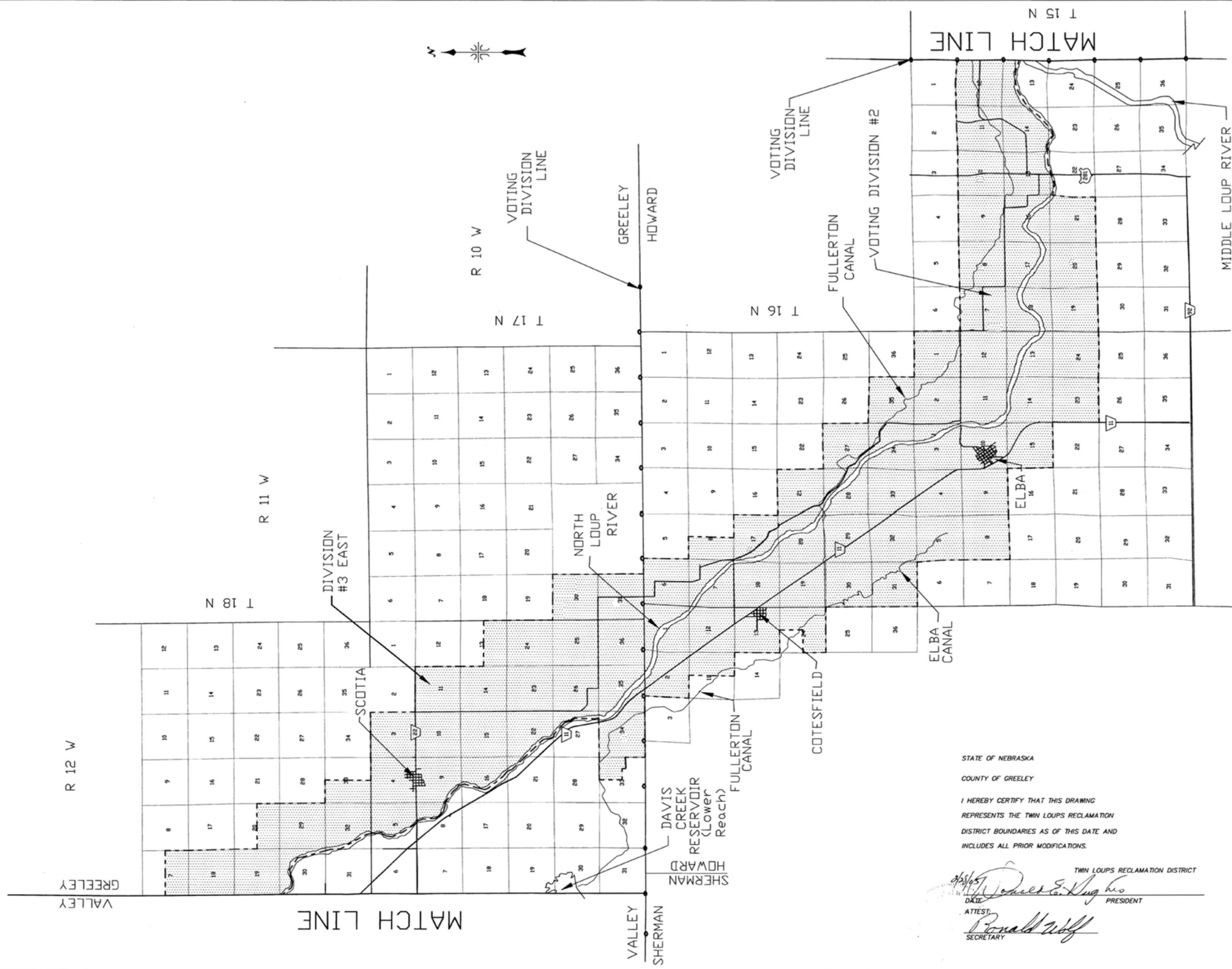

- LEGEND**
- RECLAMATION DISTRICT BOUNDARY
 - [---] RECLAMATION DISTRICT LANDS
 - VOTING DIVISION LINE
 - OPEN DITCH CANAL/LATERAL

STATE OF NEBRASKA
COUNTY OF GREELEY

I HEREBY CERTIFY THAT THIS DRAWING
REPRESENTS THE TWIN LOUPS RECLAMATION
DISTRICT BOUNDARIES AS OF THIS DATE AND
INCLUDES ALL PRIOR MODIFICATIONS.

TWIN LOUPS RECLAMATION DISTRICT
Donald E. Hughes
 DATE: _____ PRESIDENT
 ATTEST:
Ronald Wilf
 SECRETARY

ALWAYS THINK SAFETY

UNITED STATES
DEPARTMENT OF THE INTERIOR
BUREAU OF RECLAMATION
PICK-SLOAN MISSOURI BASIN PROGRAM
NORTH LOUP DIVISION

**TWIN LOUPS RECLAMATION DISTRICT
BOUNDARY MAP**

DIVISION #2 & DIVISION #3 (EAST)

DESIGNED: *Frank Wood* CHECKED: F. KOZOL
 DRAWN: D. McDOWELL TECH. APPR: *M.D. Kiba, P.E.*
 APPROVED: *Oliver S. ...*
 AREA MANAGER

GRAND ISLAND, NEBRASKA DATE: 2/24/05 FILE NAME: 628-705-3503 SHEET 2 OF 3 628-705-3503

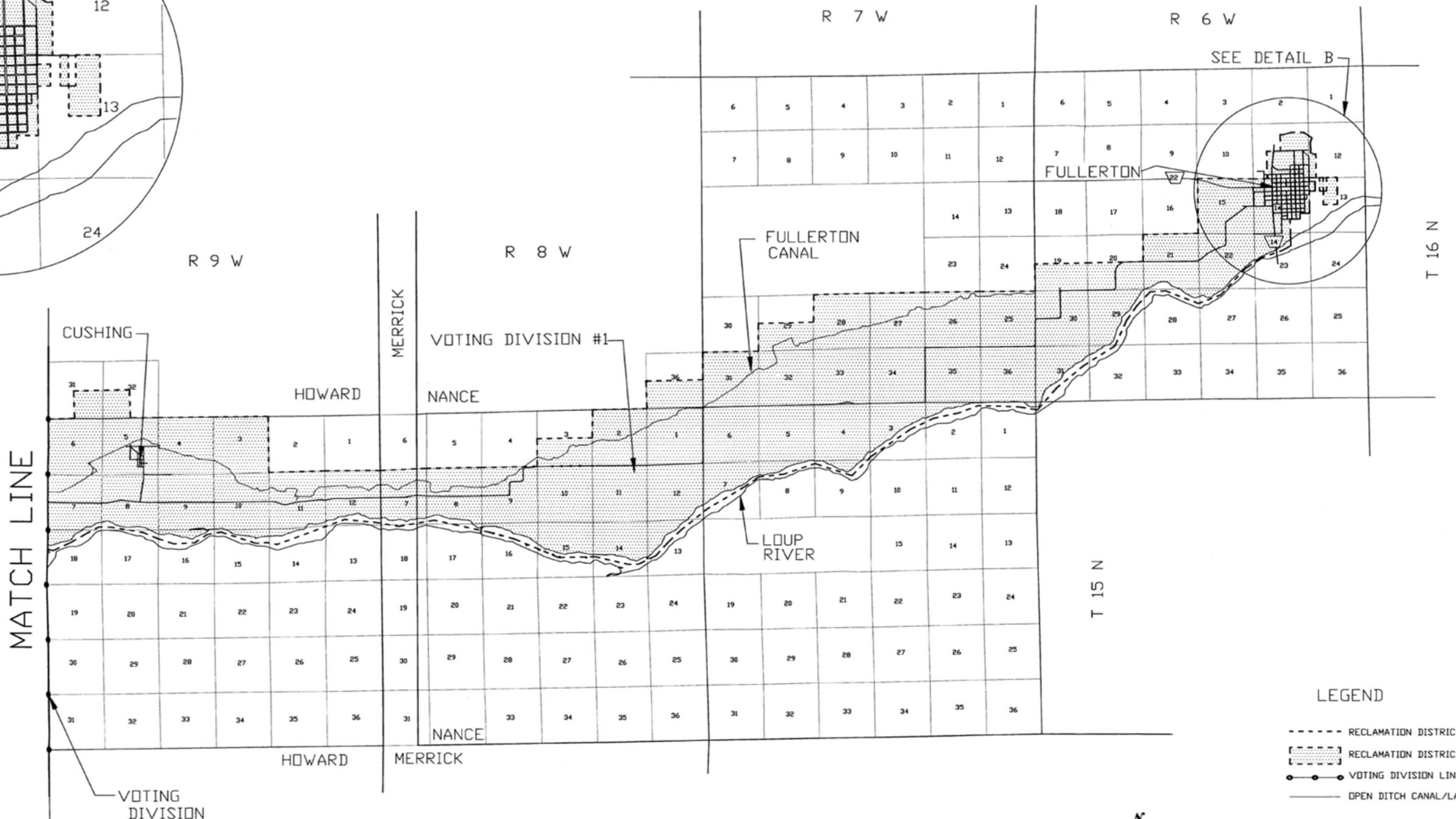
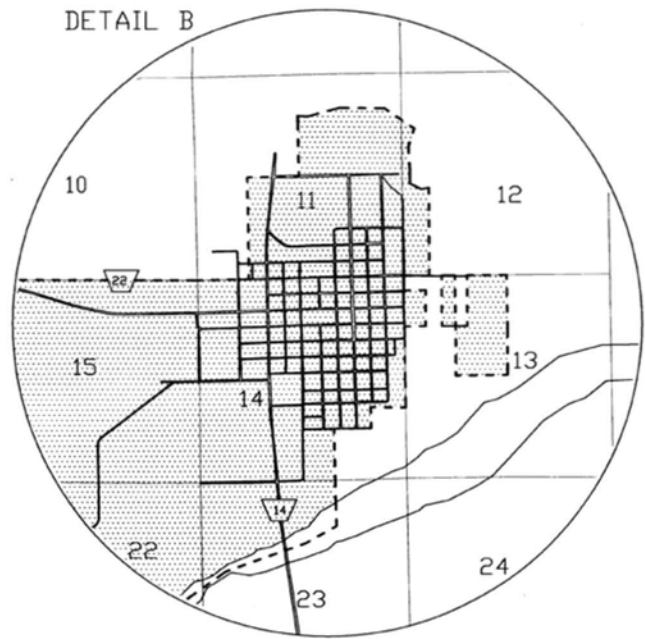

- LEGEND**
- RECLAMATION DISTRICT BOUNDARY
 - [Hatched Box] RECLAMATION DISTRICT LANDS
 - VOTING DIVISION LINE
 - OPEN DITCH CANAL/LATERAL

STATE OF NEBRASKA
COUNTY OF GREELEY

I HEREBY CERTIFY THAT THIS DRAWING REPRESENTS THE TWIN LOUPS RECLAMATION DISTRICT BOUNDARIES AS OF THIS DATE AND INCLUDES ALL PRIOR MODIFICATIONS.

TWIN LOUPS RECLAMATION DISTRICT
 DATE: 2/24/05
 PRESIDENT: *Donald E. Taylor*
 ATTEST: *Ronald Wolf*
 SECRETARY

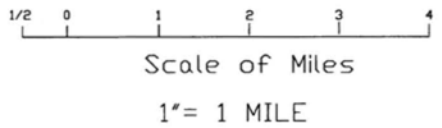

ALWAYS THINK SAFETY

UNITED STATES
DEPARTMENT OF THE INTERIOR
BUREAU OF RECLAMATION
PICK-SLOAN MISSOURI BASIN PROGRAM
NORTH LOUP DIVISION
TWIN LOUPS RECLAMATION DISTRICT
BOUNDARY MAP
DIVISION #1

DESIGNED: *Franklin Wood* CHECKED: F. KOZUL
 DRAWN: D. McDOWELL TECH. APPR: *Paul D. Kley, P.E.*
 APPROVED: *Alan J. Deha*
 AREA MANAGER

GRAND ISLAND, NEBRASKA DATE: 2/24/05 FILE NAME: 628-705-3504 SHEET 3 OF 3 628-705-3504

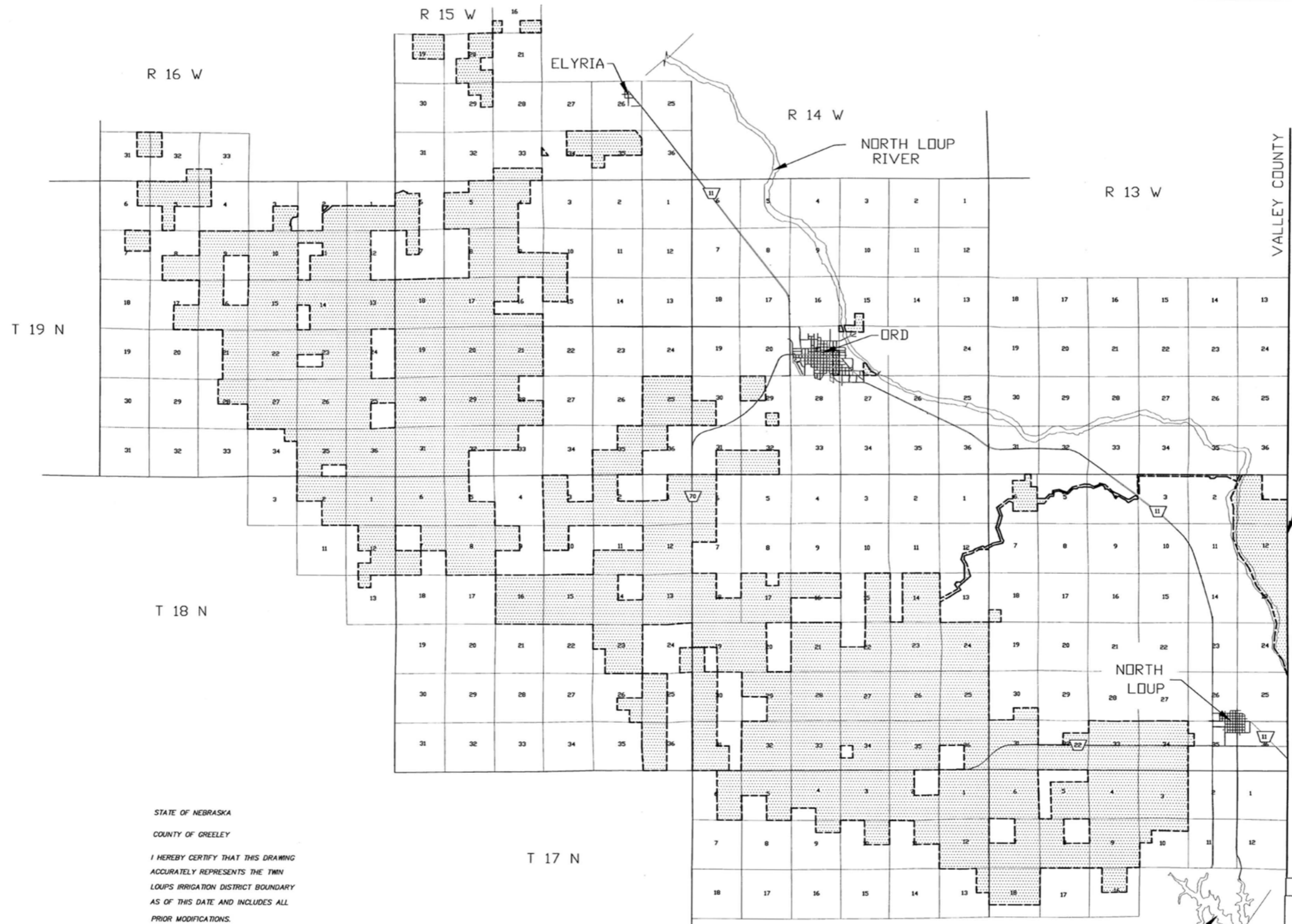

MATCH LINE



- LEGEND**
- IRRIGATION DISTRICT BOUNDARY
 - ▨ IRRIGATION DISTRICT LANDS
 - ▱ STATE HIGHWAY
 - ⬢ US HIGHWAY

STATE OF NEBRASKA
 COUNTY OF GREELEY
 I HEREBY CERTIFY THAT THIS DRAWING
 ACCURATELY REPRESENTS THE TWIN
 LOUPS IRRIGATION DISTRICT BOUNDARY
 AS OF THIS DATE AND INCLUDES ALL
 PRIOR MODIFICATIONS.

TWIN LOUPS IRRIGATION DISTRICT
 DATE 10-6-05 *Joseph C. Farley*
 ATTEST: *Allyson Schuch*
 SECRETARY

T 17 N

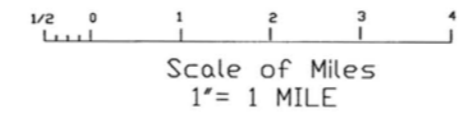

DAVIS CREEK RESERVOIR

ALWAYS THINK SAFETY
 UNITED STATES
 DEPARTMENT OF THE INTERIOR
 BUREAU OF RECLAMATION
 PICK-SLOAN MISSOURI BASIN PROGRAM
 NORTH LOUP DIVISION
 TWIN LOUPS IRRIGATION DISTRICT
 BOUNDARY MAP

DESIGNED *Franklin G. Wood* CHECKED *F. KODOL*
 DRAWN *D. MCCOWELL* TECH. APPR. *D. D. O'KELLY*
 APPROVED *Allyson Schuch*
 AREA MANAGER
 GRAND ISLAND, NEBRASKA 8-8-05 SHEET 1 OF 3 628-705-3505

MATCH LINE

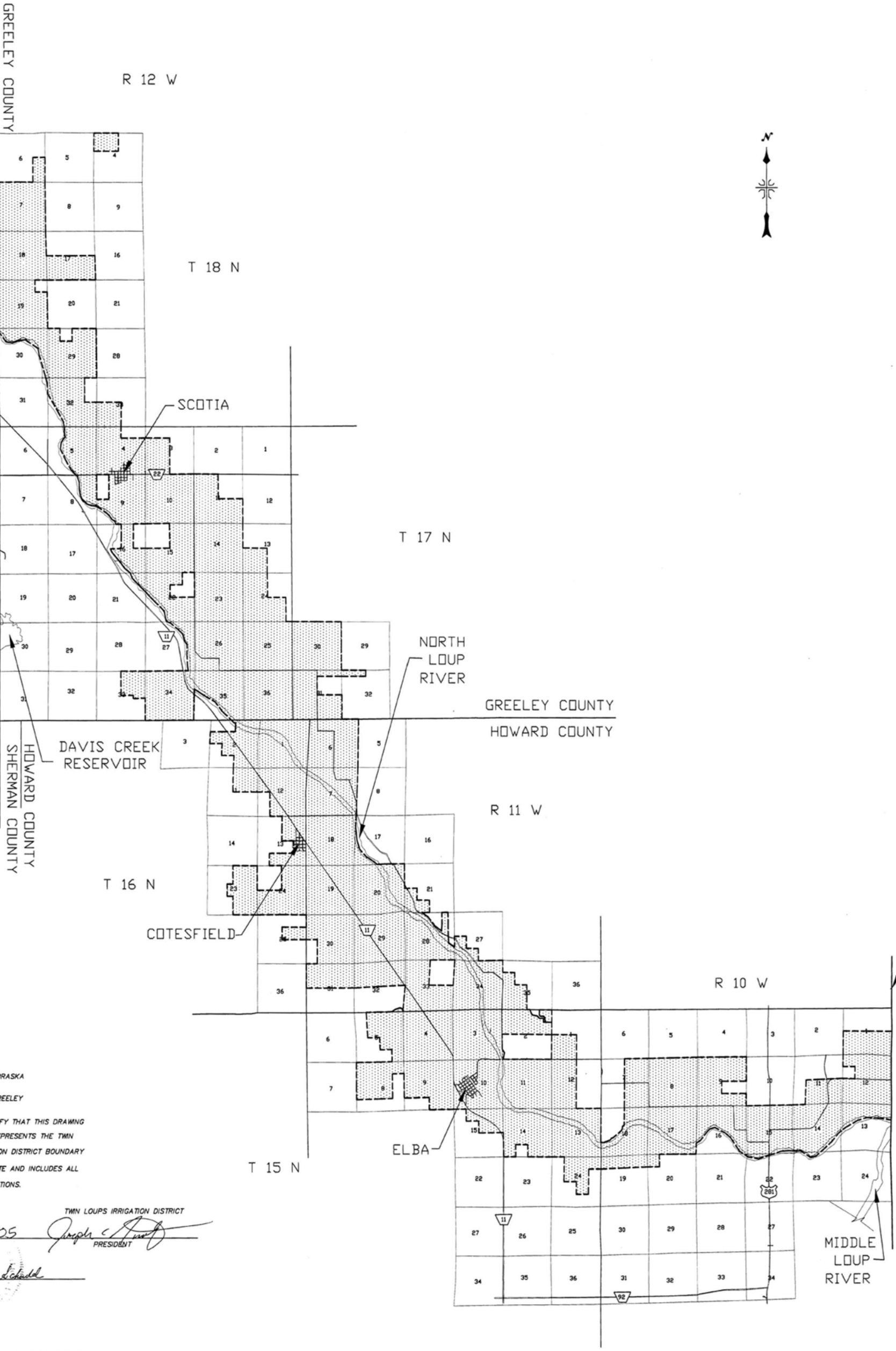

MATCH LINE

STATE OF NEBRASKA
 COUNTY OF GREELEY
 I HEREBY CERTIFY THAT THIS DRAWING
 ACCURATELY REPRESENTS THE TWIN
 LOUPS IRRIGATION DISTRICT BOUNDARY
 AS OF THIS DATE AND INCLUDES ALL
 PRIOR MODIFICATIONS.

TWIN LOUPS IRRIGATION DISTRICT
 DATE: 10-6-05
 ATTEST: *Melvin Schaefer*
 SECRETARY
Joseph C. Smith
 PRESIDENT

DESIGNED BY: *Richard A. Smith*
 DRAWN BY: *D. McDowell*
 APPROVED BY: *Melvin Schaefer*
 TWIN LOUPS IRRIGATION DISTRICT
 BOUNDARY MAP
 ALWAYS THINK SAFETY
 UNITED STATES
 DEPARTMENT OF AGRICULTURE
 BUREAU OF RECLAMATION
 NORTH LOUP DIVISION
 POK- SLOW MISSOURI BASIN PROGRAM
 SHEET 2 OF 3
 628-705-3506

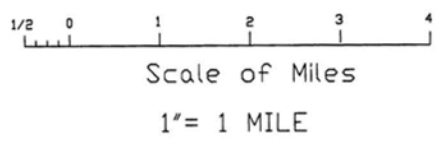

- LEGEND
- IRRIGATION DISTRICT BOUNDARY
 - ▨ IRRIGATION DISTRICT LANDS
 - ▤ STATE HIGHWAY
 - ⬡ US HIGHWAY

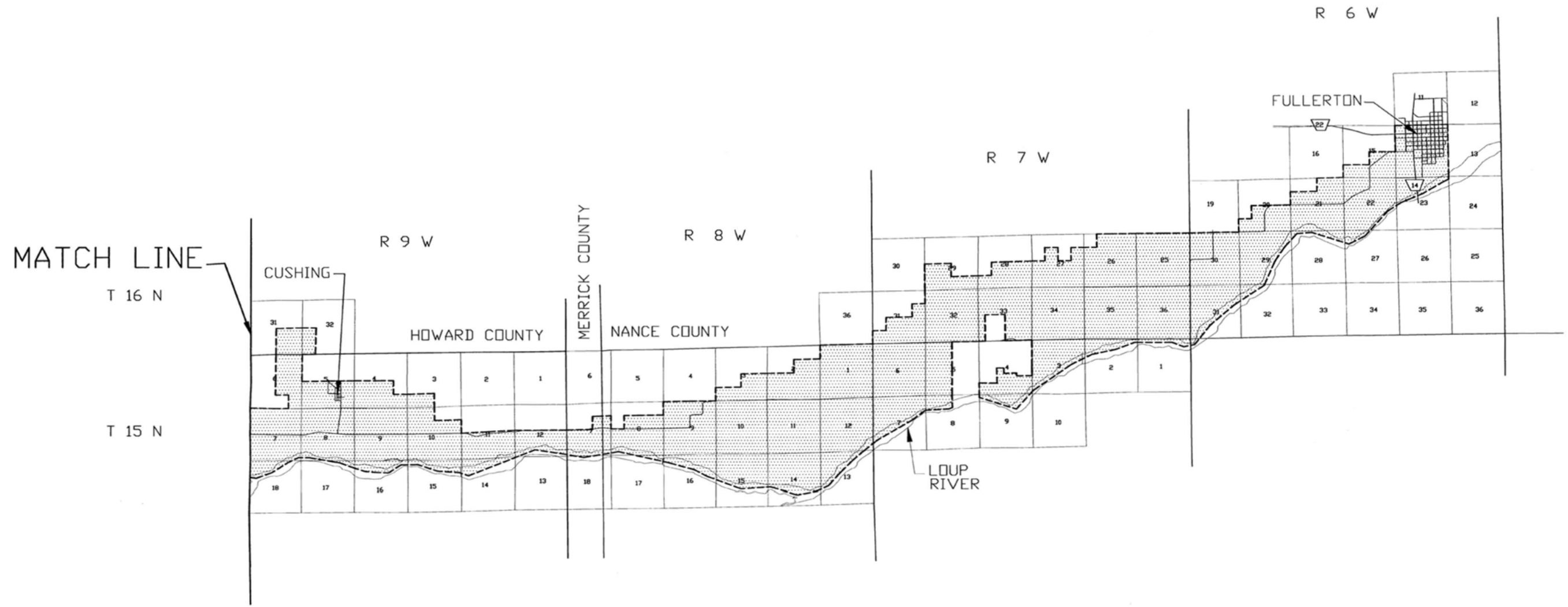

STATE OF NEBRASKA
 COUNTY OF GREELEY
 I HEREBY CERTIFY THAT THIS DRAWING
 ACCURATELY REPRESENTS THE TWIN
 LOUPS IRRIGATION DISTRICT BOUNDARY
 AS OF THIS DATE AND INCLUDES ALL
 PRIOR MODIFICATIONS.

TWIN LOUPS IRRIGATION DISTRICT
 DATE 10-6-05 *Joseph C. Steady*
 PRESIDENT
 ATTEST: *Walter Schindler*
 SECRETARY

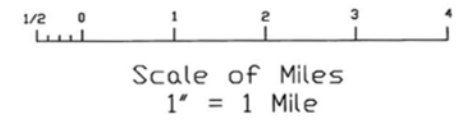

- LEGEND
- IRRIGATION DISTRICT BOUNDARY
 - ▨ IRRIGATION DISTRICT LANDS
 - STATE HIGHWAY
 - US HIGHWAY



ALWAYS THINK SAFETY

UNITED STATES
 DEPARTMENT OF THE INTERIOR
 BUREAU OF RECLAMATION
 PICK-SLOAN MISSOURI BASIN PROGRAM
 NORTH LOUP DIVISION

TWIN LOUPS IRRIGATION DISTRICT
 BOUNDARY MAP

DESIGNED *Franklin A. Wood* CHECKED *F. KOZOL*
 DRAWN *D. MCDOWELL* TECH. APPR. *M. D. Kelle*
 APPROVED *Stephen A. Kuehner*
 DISTRICT AREA MANAGER

GRAND ISLAND, NEBRASKA 8-8-05 SHEET 3 OF 3 628-705-3507



United States Department of the Interior

BUREAU OF RECLAMATION
 Great Plains Region
 P.O. Box 36900
 Billings, Montana 59107-6900

IN REPLY REFER TO:

GP-3100
 WTR-4.00

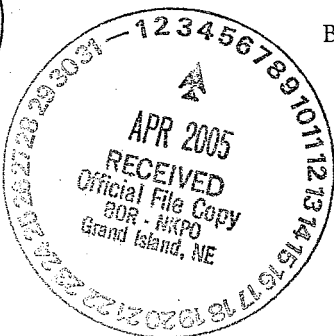

MAR 30 2005

NAME	INITIAL	ACTION	DATE
Steve	AK		4/1/05
Alice			
Mike			
Wood			
Kozel			
REMARKS:			

MEMORANDUM

To: Area Manager, Grand Island, NE
 Attn: NK-100 (SHughson)

From: Jaralyn Beek
 Acting Regional Director

Subject: Inclusion of Lands, Boundaries of Twin Loups Reclamation District (District), North Loup Division, Pick-Sloan Missouri Basin Program, Nebraska

Attached is the fully executed duplicate original formal assent, dated March 25, 2005, for inclusion of lands into the District located in several counties within the North Loup Division, Nebraska, between the United States and the District. These lands will be eligible for irrigation water using North Loup Project water. The original formal assent has been sent to the Finance Office for their records. Please forward the attached duplicate original assent to the District.

Attachment



United States Department of the Interior

BUREAU OF RECLAMATION

Great Plains Region
P.O. Box 36900
Billings, Montana 59107-6900

IN REPLY REFER TO:

TWIN LOUPS RECLAMATION DISTRICT

WHEREAS, The Twin Loups Reclamation District (District), organized and existing pursuant to the laws of the State of Nebraska, has advised the Bureau of Reclamation that owners of certain lands have requested, by signed petitions, that the boundaries of the District be changed to admit said certain lands into the District; and

WHEREAS, pursuant to the provisions of its Contract No. 6-07-70-W0114 (formerly No. 14-06-700-8400) dated June 4, 1976, with the United States, the District, by action and approval of the District Board, and by Order for the Change of Boundaries dated August 23, 2004 and February 28, 2005, respectively, has requested the Secretary of the Interior to assent to the changes in the boundaries of said District as proposed in the petitions aforementioned and attached Orders.

NOW, THEREFORE, having been fully advised in the premises and pursuant to the authority vested in me by the Secretary of the Interior and the Commissioner of the Bureau of Reclamation, I do hereby assent to the changes in the boundaries of the District to include the lands described in the enclosed Orders. This assent is made with the understanding that such assent is subject to those determinations and limitations set forth in Contract No. 6-07-70-W0114 between the District and the United States.

Dated at Billings, Montana, this 25th day of March, 2005.

Jaralyn Beek
Acting Regional Director
Great Plains Region
Bureau of Reclamation



United States Department of the Interior

BUREAU OF RECLAMATION

Great Plains Region

P.O. Box 36900

Billings, Montana 59107-6900

GP-3100

TWIN LOUPS IRRIGATION DISTRICT

WHEREAS, the Twin Loups Irrigation District (District), organized and existing pursuant to the laws of the State of Nebraska, has advised the Bureau of Reclamation that owners of certain lands have requested, by signed petitions, that the boundaries of the District be changed to admit said certain lands into the District; and

WHEREAS, pursuant to the provisions of its Contract No. 6-07-70-W0115 (formerly No.14-06-700-8401) dated June 4, 1976, with the United States, the District, by action and approval of the District Board, and by Order for the Change of Boundaries dated April 6, 2005, has requested the Secretary of the Interior to assent to the changes in the boundaries of the said District as proposed in the petitions aforementioned.

NOW, THEREFORE, having been fully advised in the premises and pursuant to the authority vested in me by the Secretary of the Interior and the Commissioner of the Bureau of Reclamation, I do hereby assent to the changes in the boundaries of the District to include the lands described in the enclosed orders. This assent is made with the understanding that such assent is subject to those determinations and limitations set forth in Contract No. 6-07-70-W0115 between the District and the United States.

Dated at Billings, Montana, this 13TH day of DECEMBER, 2005.

Regional Director
Great Plains Region
Bureau of Reclamation