

<b>Section Contents</b>	<b>Section Number</b>
Base Case	1
Alternative assumptions	2
Maternal transmission probability	2.1
Slaughter process	2.2
Cattle oral ID <sub>50s</sub> per animal	2.2.1
Ante mortem inspection detection probability	2.2.2
Proportion of cattle stunned using air-injected pneumatic stunners	2.2.3
Spinal cord removal probabilities	2.2.4
Rendering and feed process	2.3
Render reduction factors	2.3.1
Rendering: contamination	2.3.2
Probability	2.3.2.1
Magnitude	2.3.2.2
Rendering – mislabeling probability	2.3.3
Feed production: contamination	2.3.4
Probability	2.3.4.1
Magnitude	2.3.4.2
Feed production: mislabeling probability	2.3.5
Misfeeding probability	2.3.6
Human food – Proportion of each tissue available for human consumption	2.4
Fraction of animals dieing on farm that are rendered	2.5
BSE infectivity in blood	2.6
BSE infectivity in trigeminal ganglia	2.7
Alternative Sources of Infectivity	3
Spontaneous BSE	3.1
Imported cattle	3.2
Domestic Scrapie	3.3
Alternative Scenarios	4
Switzerland	4.1
Spontaneous BSE prior to the U.S. feed ban	4.2
Imported cattle from the UK during the 1980s	4.3
SRM Ban	4.4
No rendering of animals that die on the farm	4.5

### Base Case -- Import 10 Infected Animal

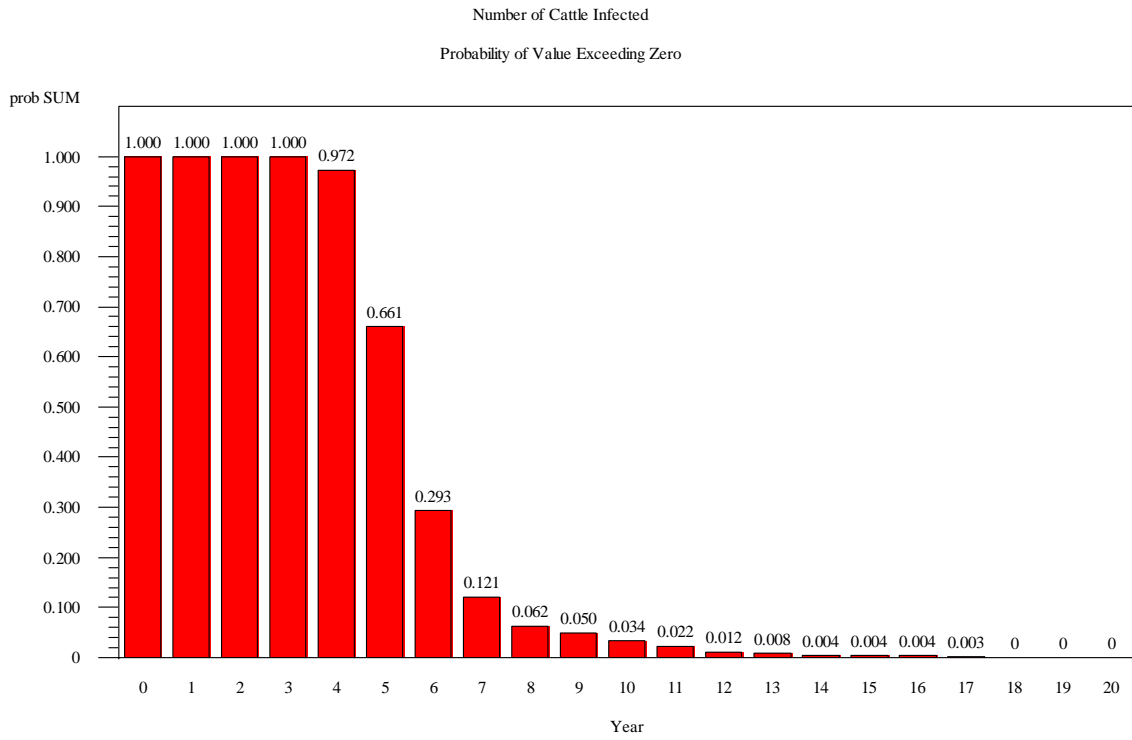

### Base Case -- Import 10 Infected Animal

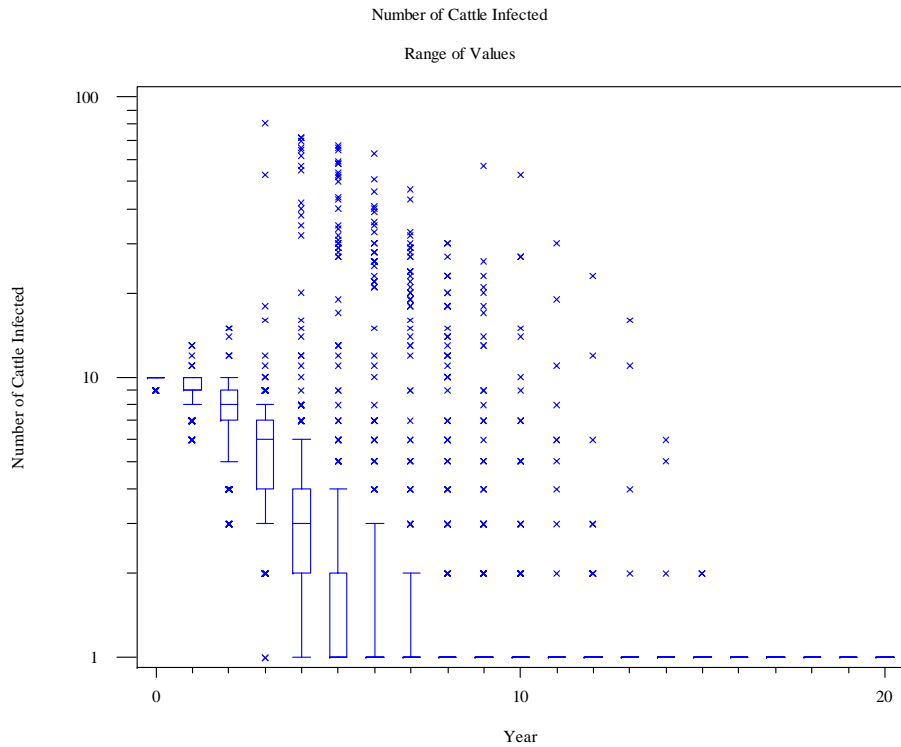

### Base Case -- Import 10 Infected Animal

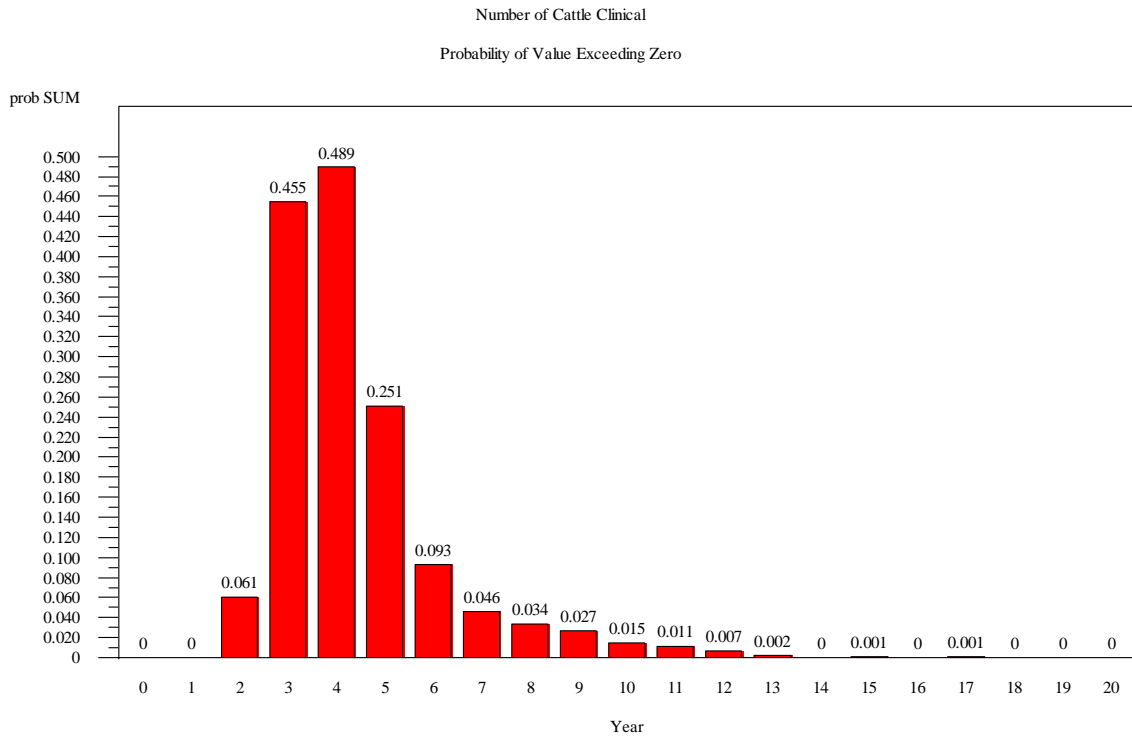

### Base Case -- Import 10 Infected Animal

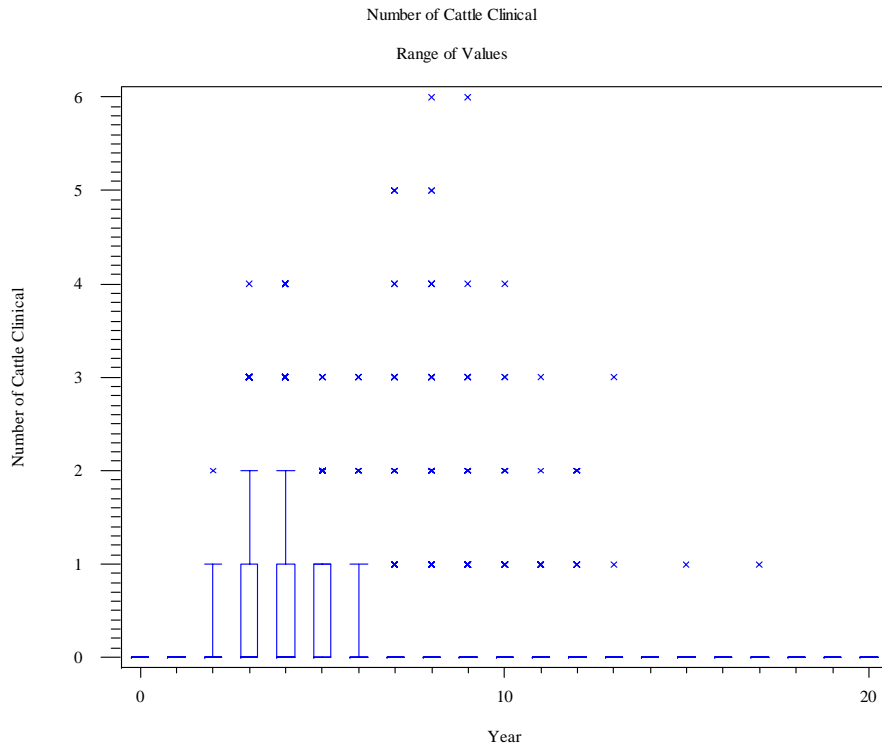

### Base Case -- Import 10 Infected Animal

ID50s to Cattle

Probability of Value Exceeding Zero

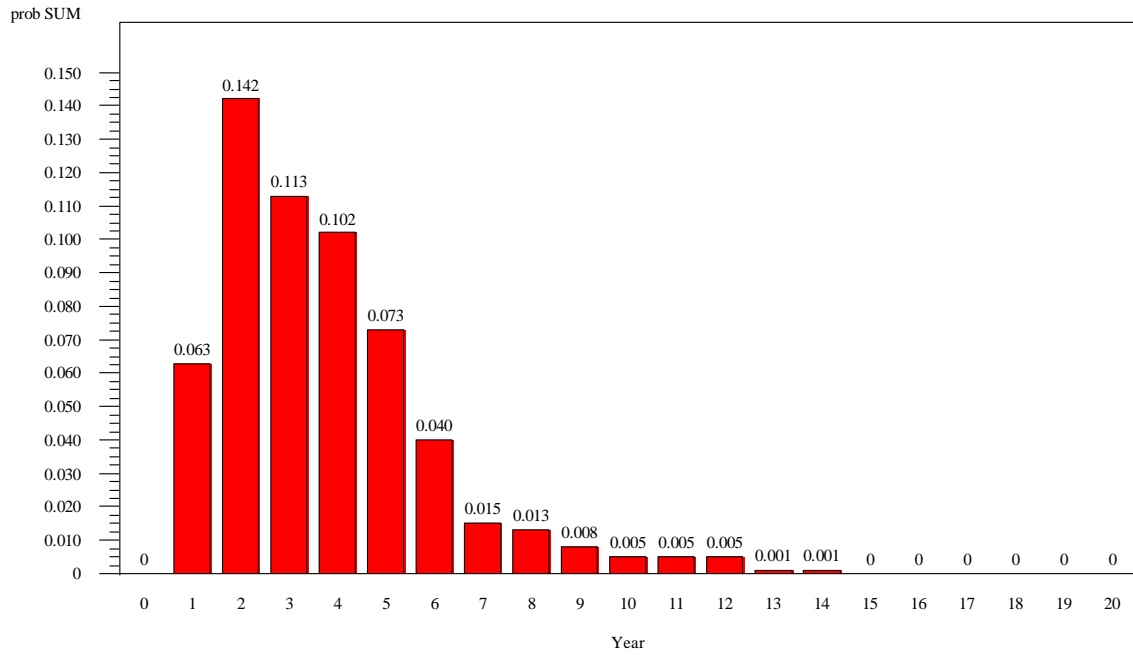

### Base Case -- Import 10 Infected Animal

ID50s to Cattle

Range of Values

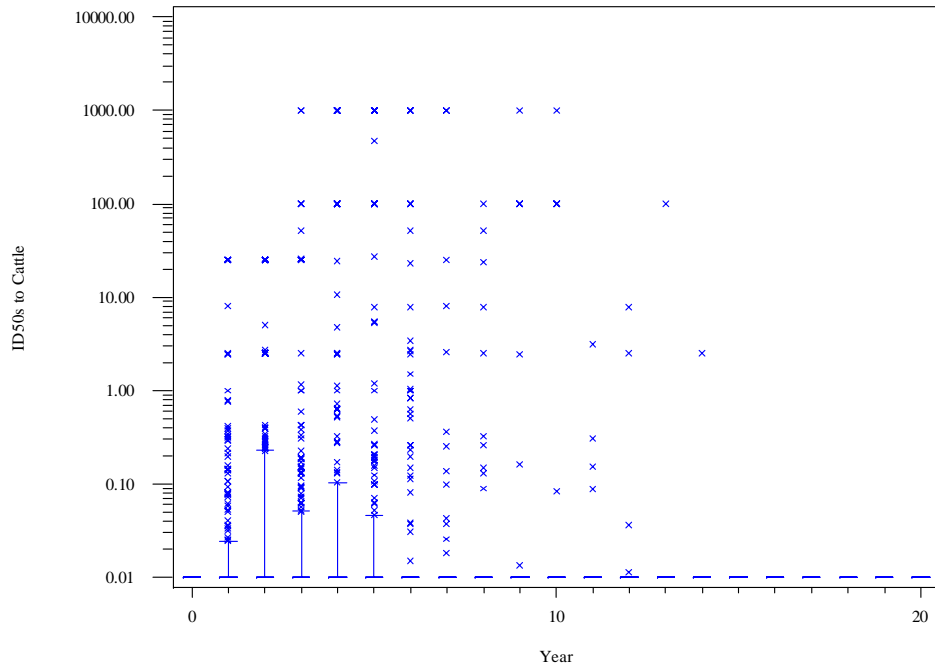

### Base Case -- Import 10 Infected Animal

Disposition of ID50s  
Probability that Quantity Exceeded Zero

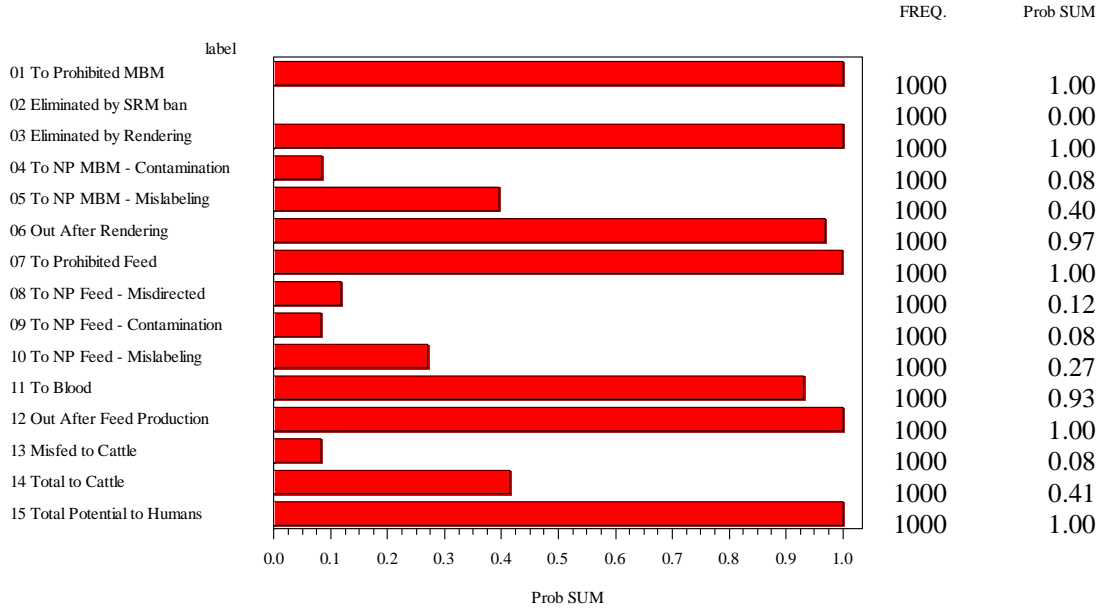

### Base Case -- Import 10 Infected Animal

Disposition of ID50s  
Range of Values

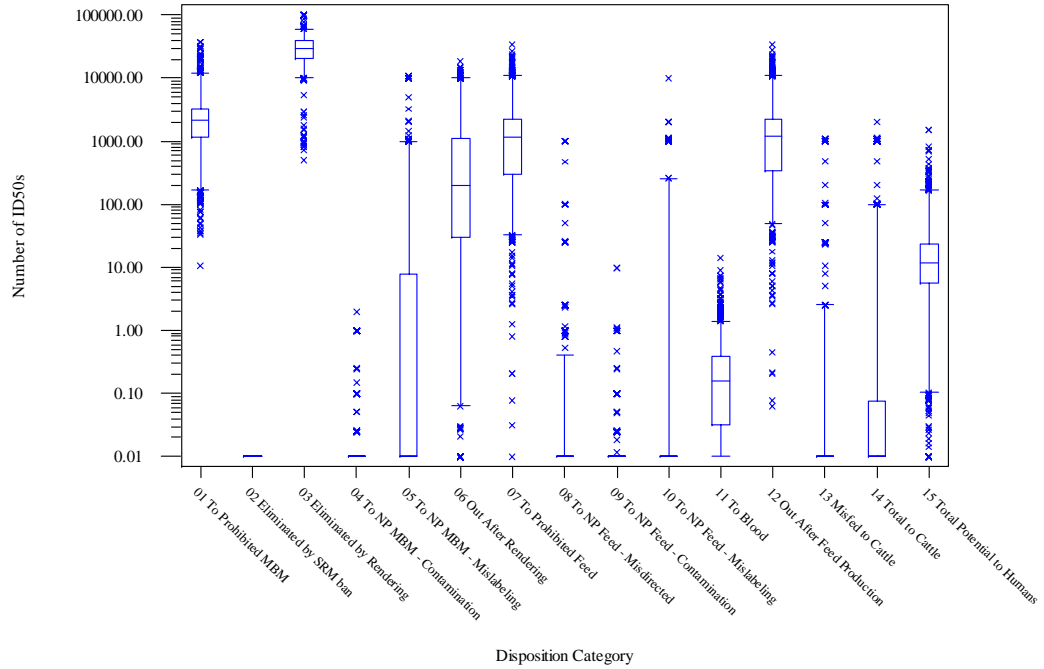

### Base Case -- Import 10 Infected Animal

ID50s to Humans

Probability of Value Exceeding Zero

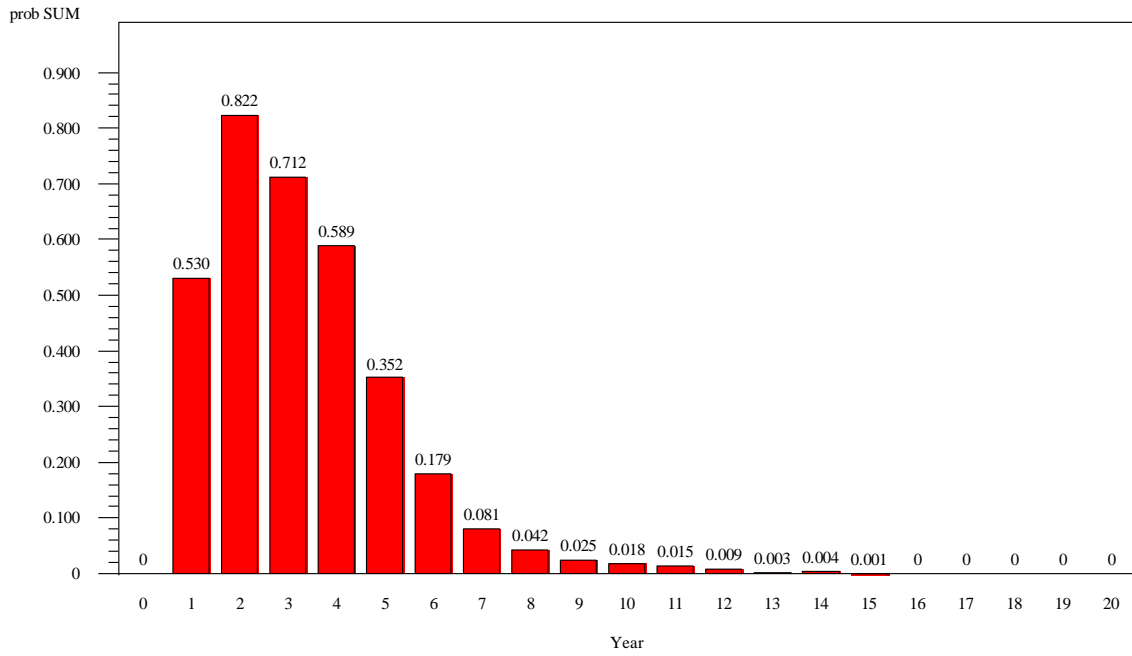

### Base Case -- Import 10 Infected Animal

ID50s to Humans

Range of Values

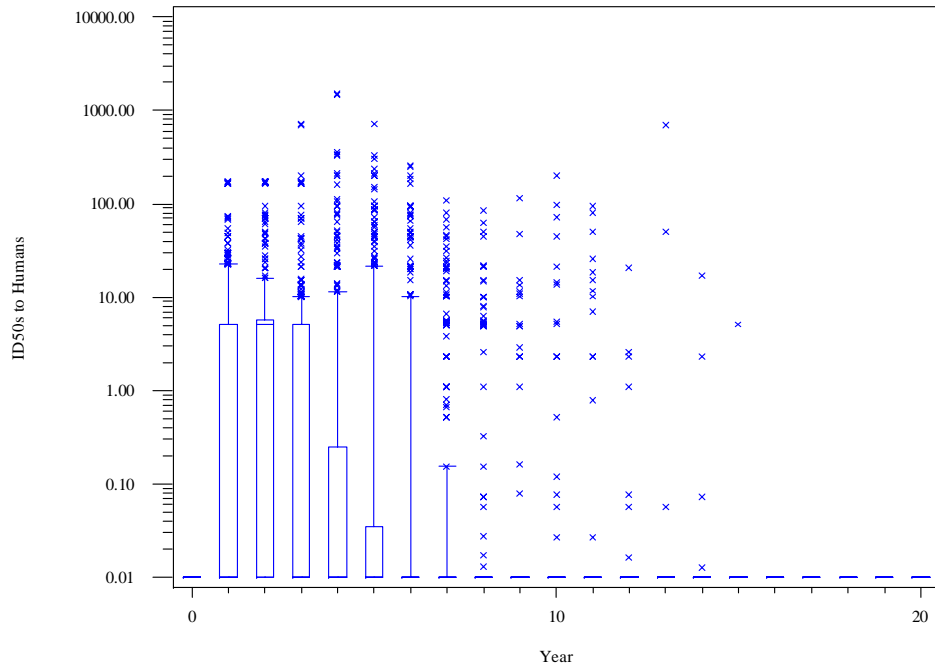

### Base Case -- Import 10 Infected Animal

ID50s to Humans by Tissue  
Probability that Quantity Exceeded Zero

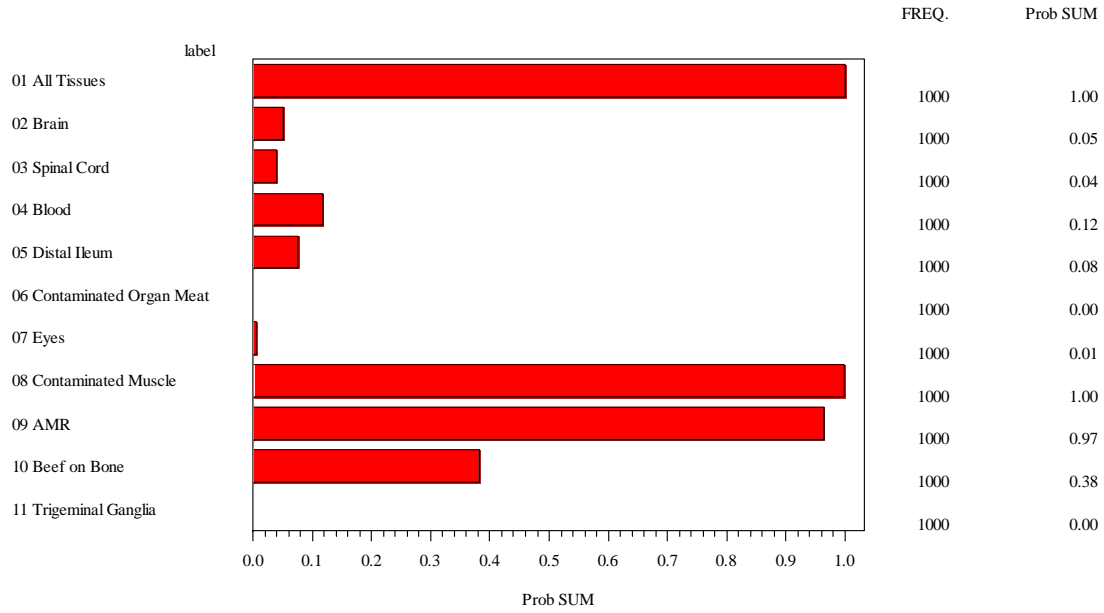

### Base Case -- Import 10 Infected Animal

ID50s to Humans by Tissue  
Range of Values

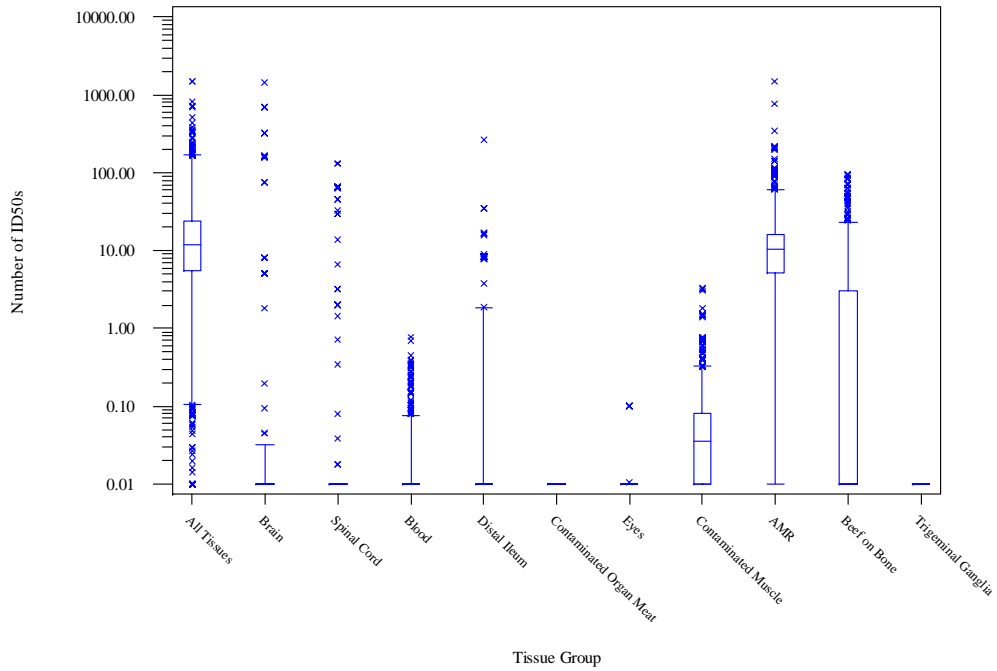

### Best Case: Maternal Transmission Probability

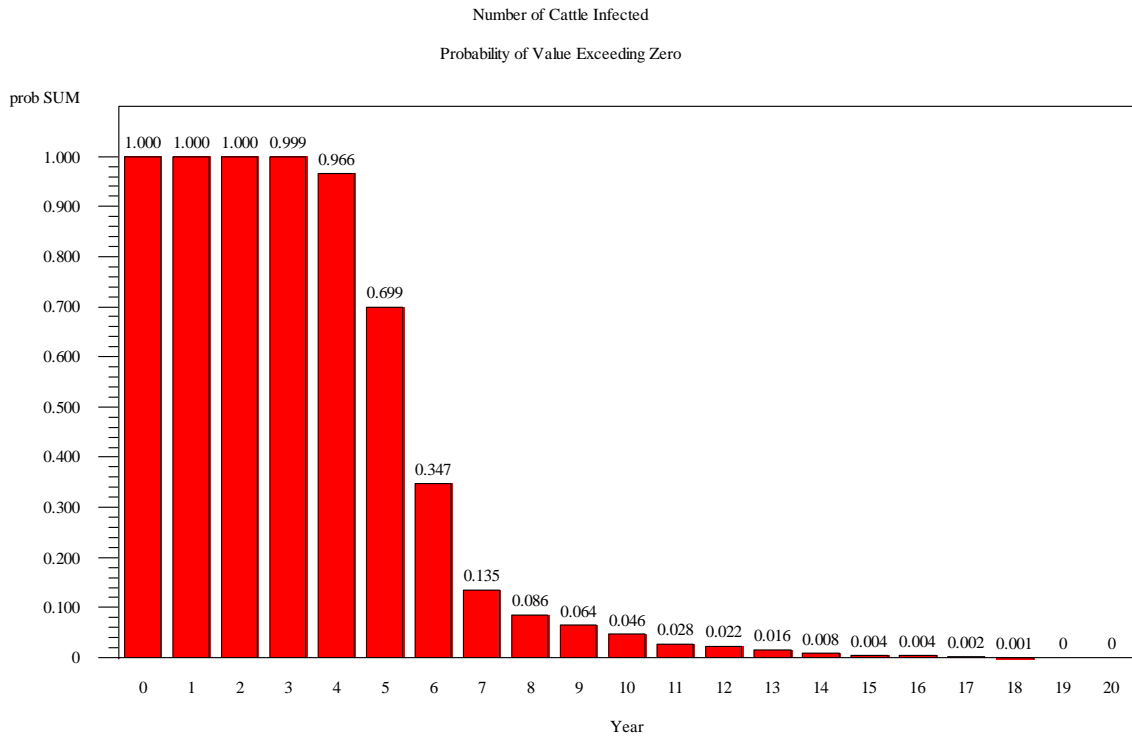

### Best Case: Maternal Transmission Probability

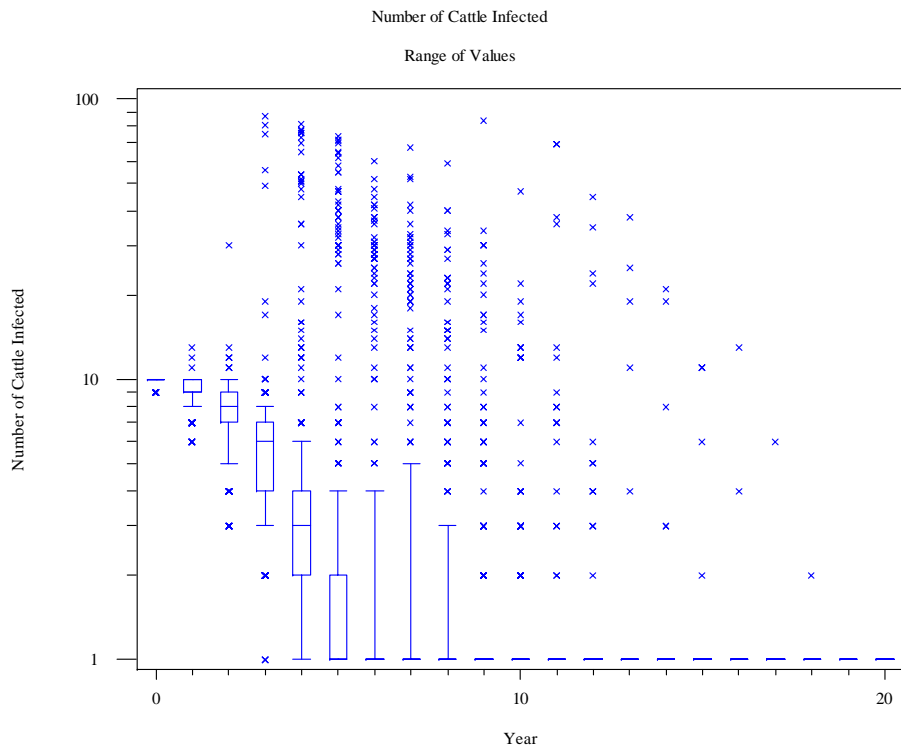



### Best Case: Maternal Transmission Probability

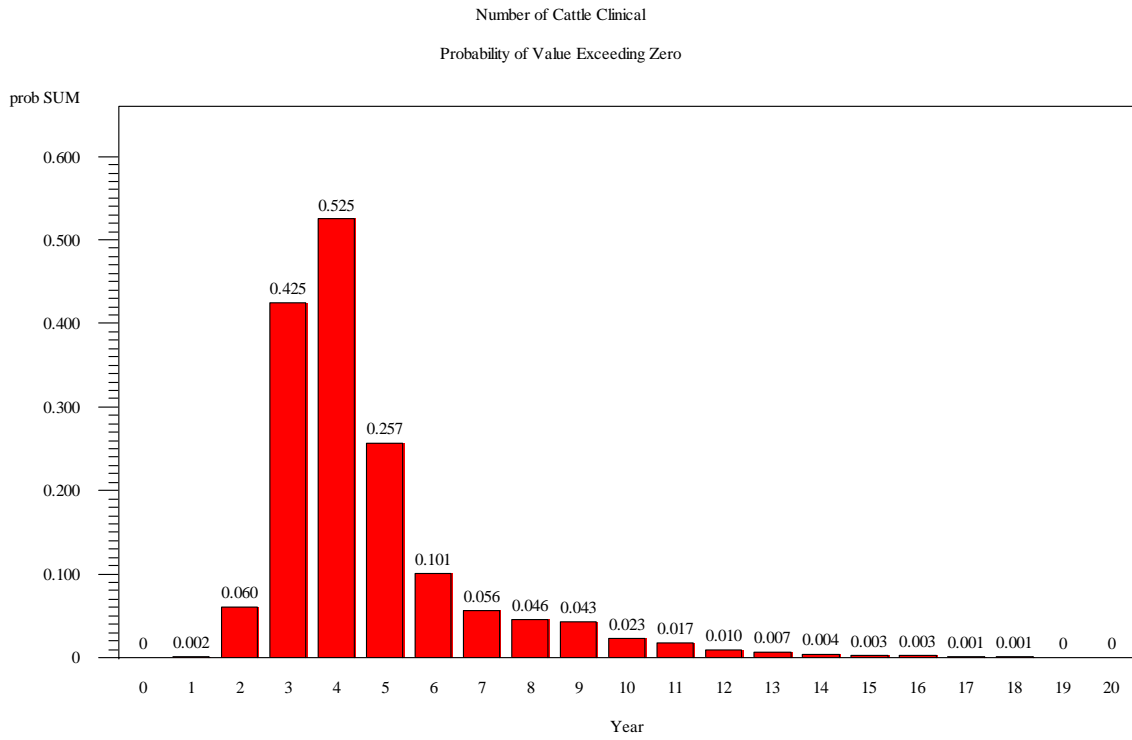

### Best Case: Maternal Transmission Probability

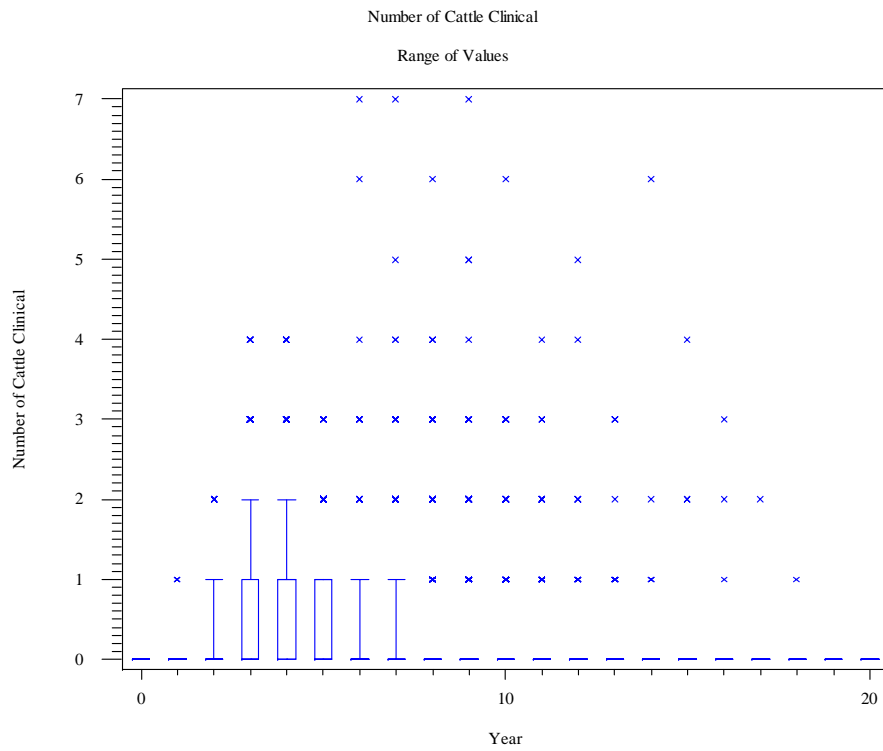

### Best Case: Maternal Transmission Probability

ID50s to Cattle

Probability of Value Exceeding Zero

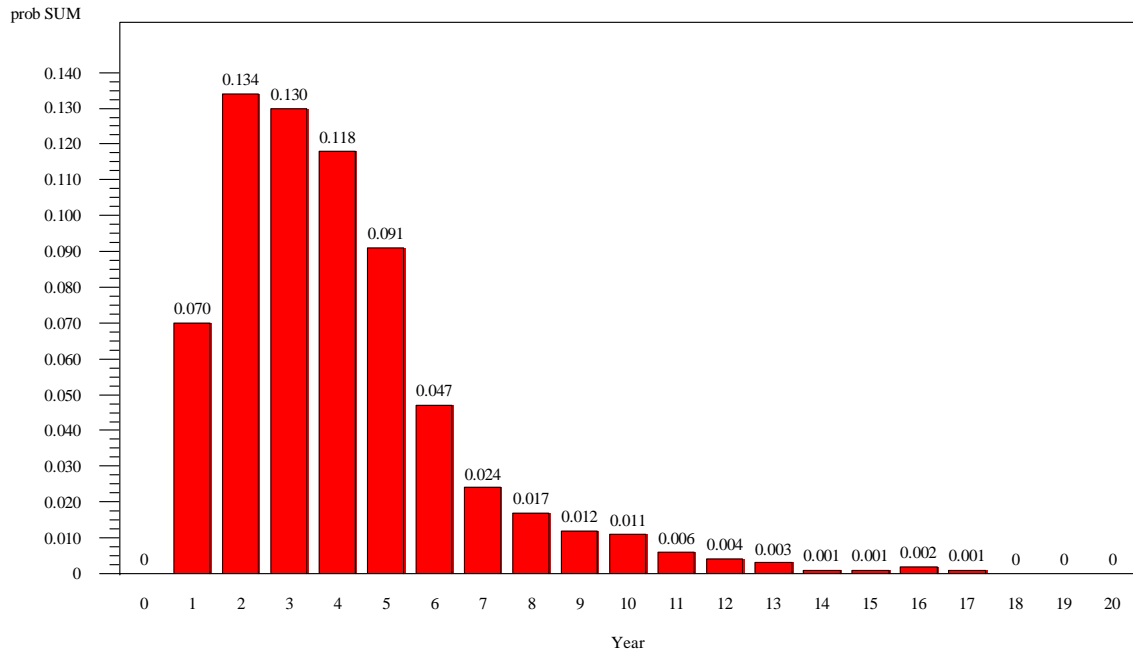

### Best Case: Maternal Transmission Probability

ID50s to Cattle

Range of Values

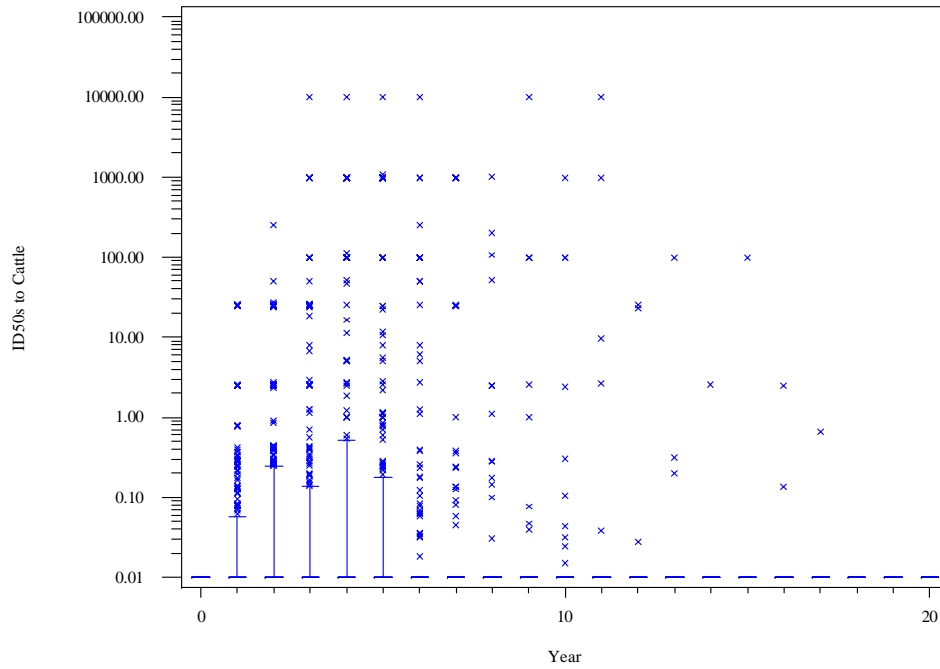

### Best Case: Maternal Transmission Probability

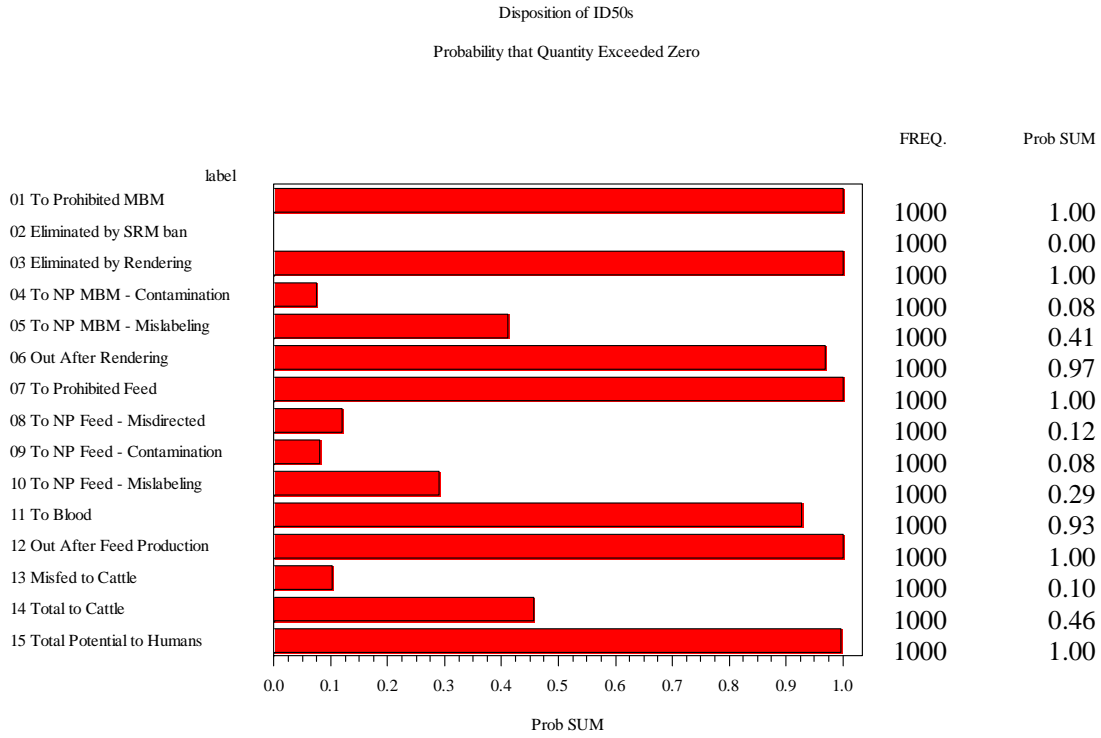

### Best Case: Maternal Transmission Probability

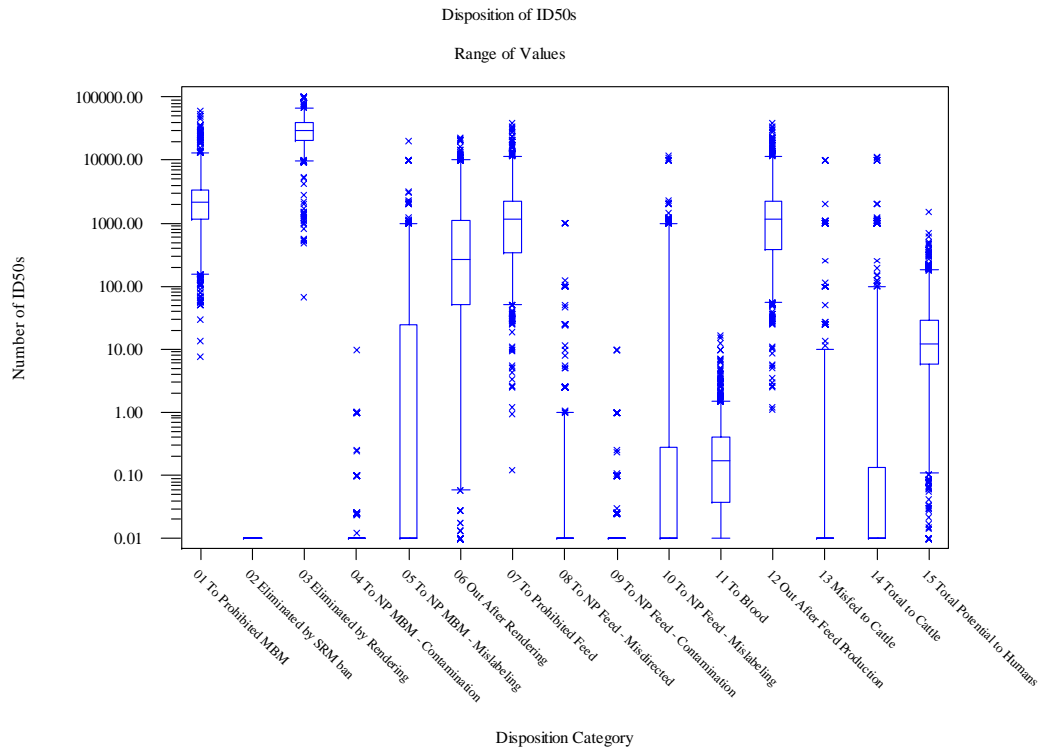

### Best Case: Maternal Transmission Probability

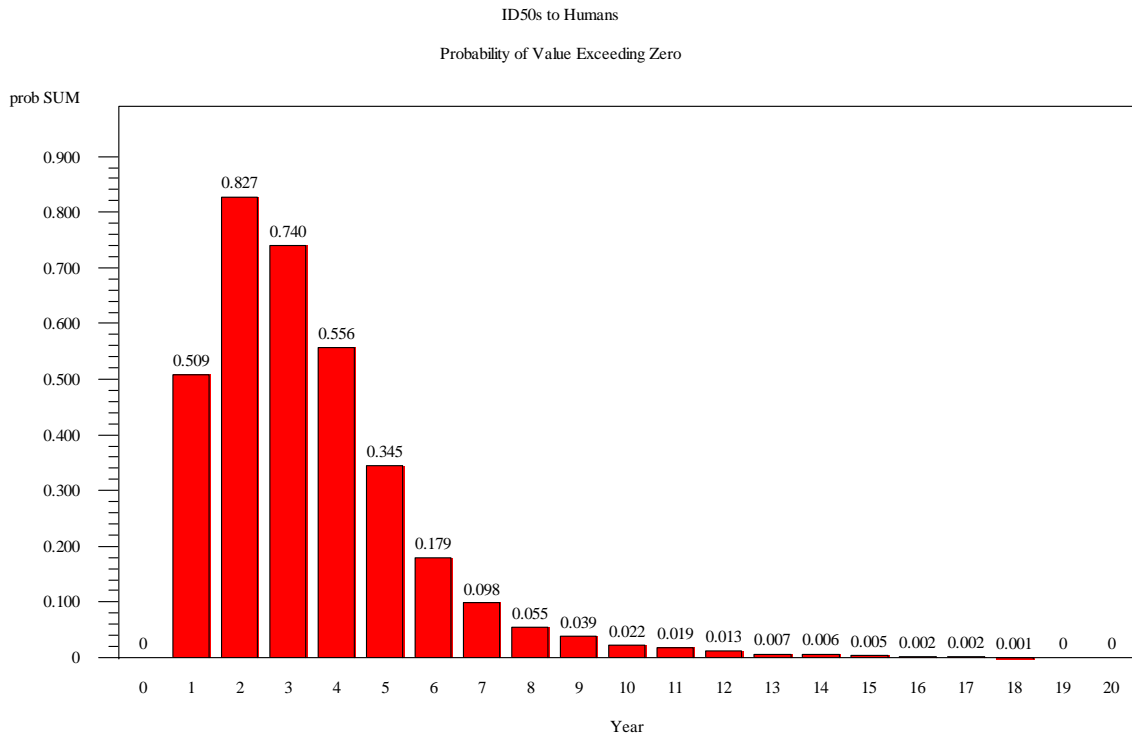

### Best Case: Maternal Transmission Probability

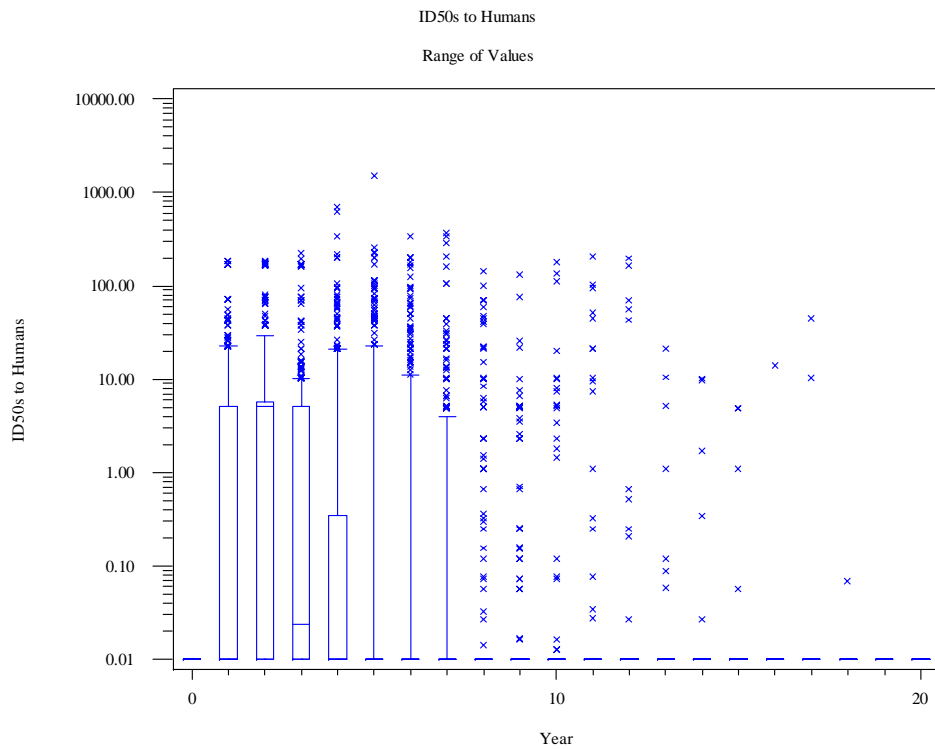

### Best Case: Maternal Transmission Probability

ID50s to Humans by Tissue  
Probability that Quantity Exceeded Zero

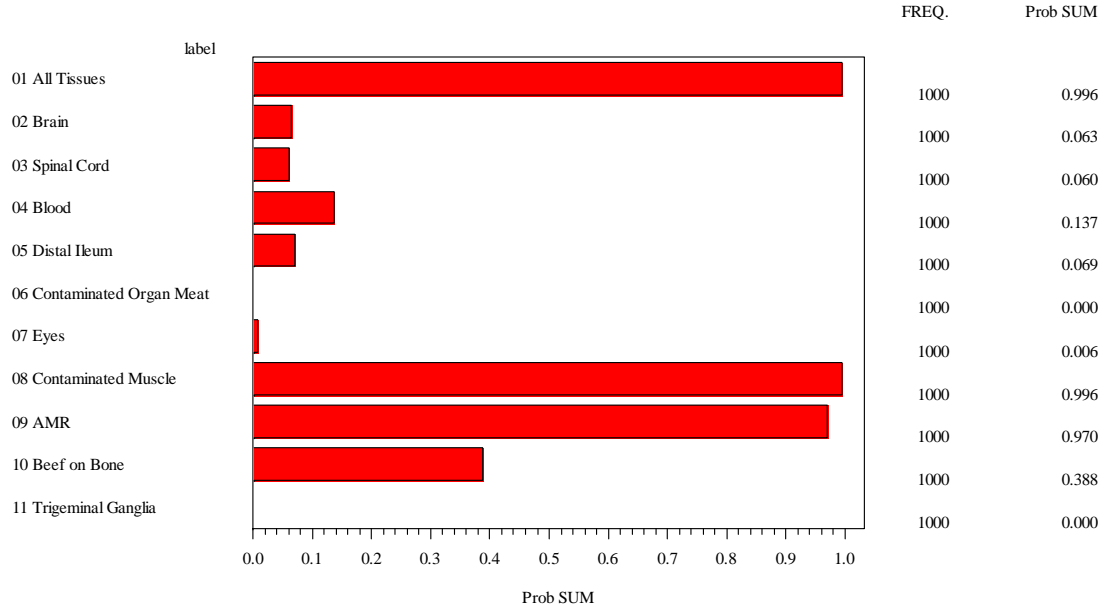

### Best Case: Maternal Transmission Probability

ID50s to Humans by Tissue  
Range of Values

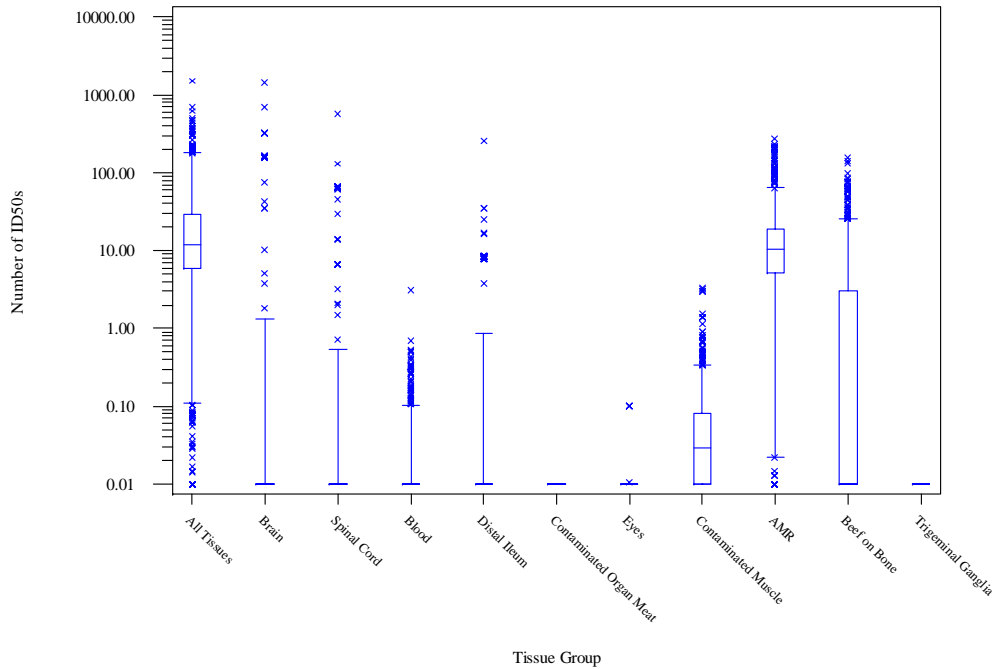

### Worst Case: Maternal Transmission Probability

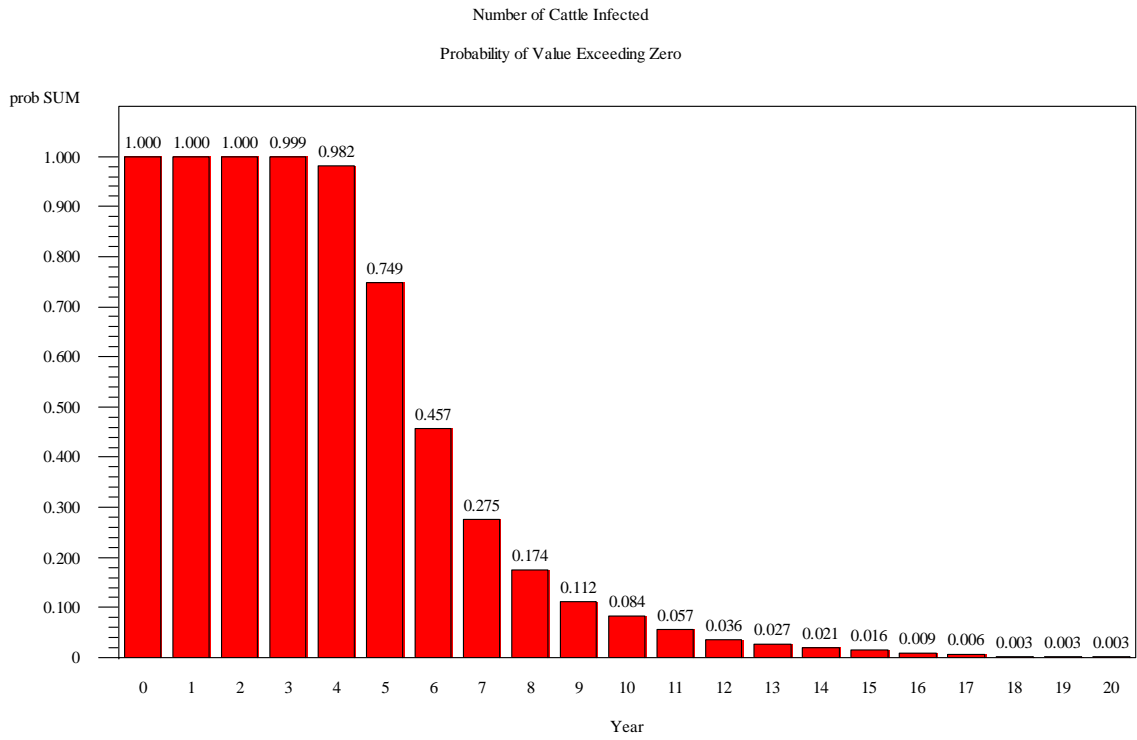

### Worst Case: Maternal Transmission Probability

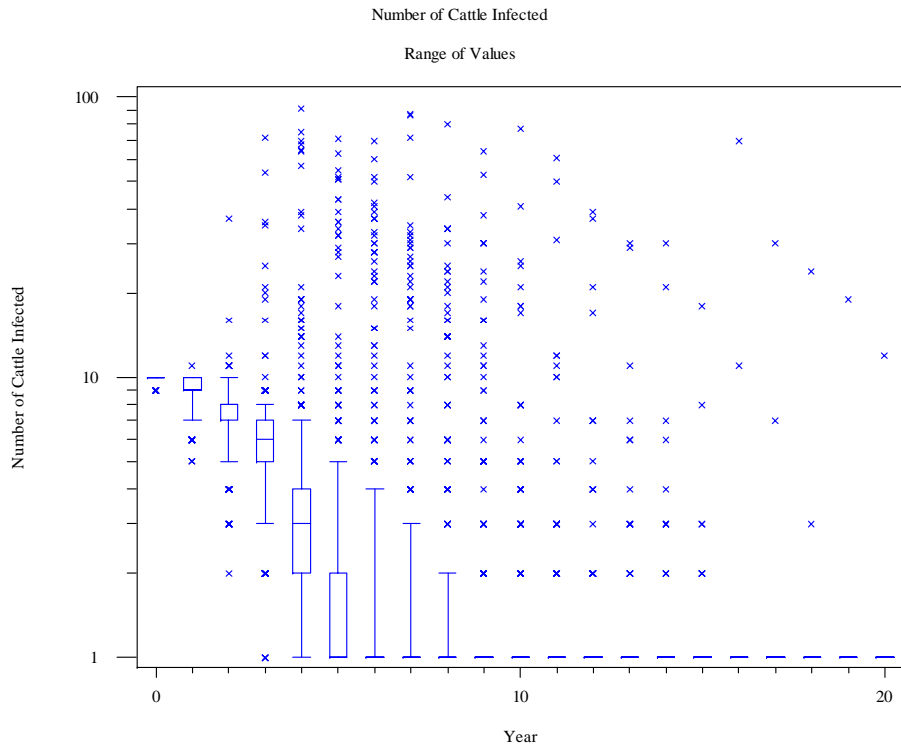

### Worst Case: Maternal Transmission Probability

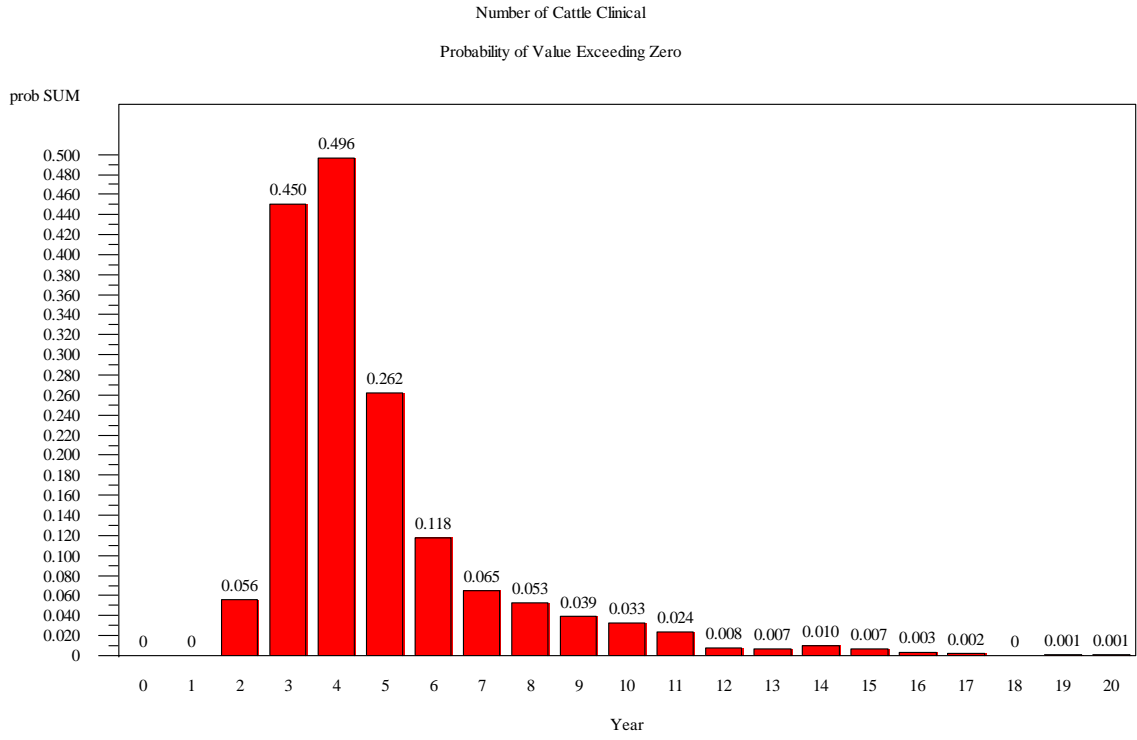

### Worst Case: Maternal Transmission Probability

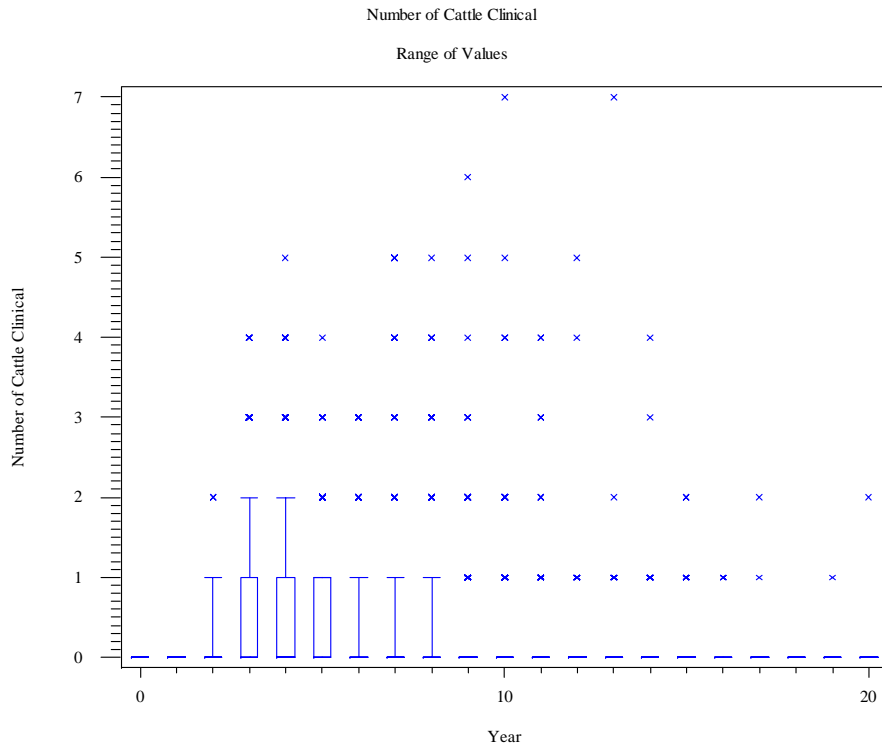

### Worst Case: Maternal Transmission Probability

ID50s to Cattle

Probability of Value Exceeding Zero

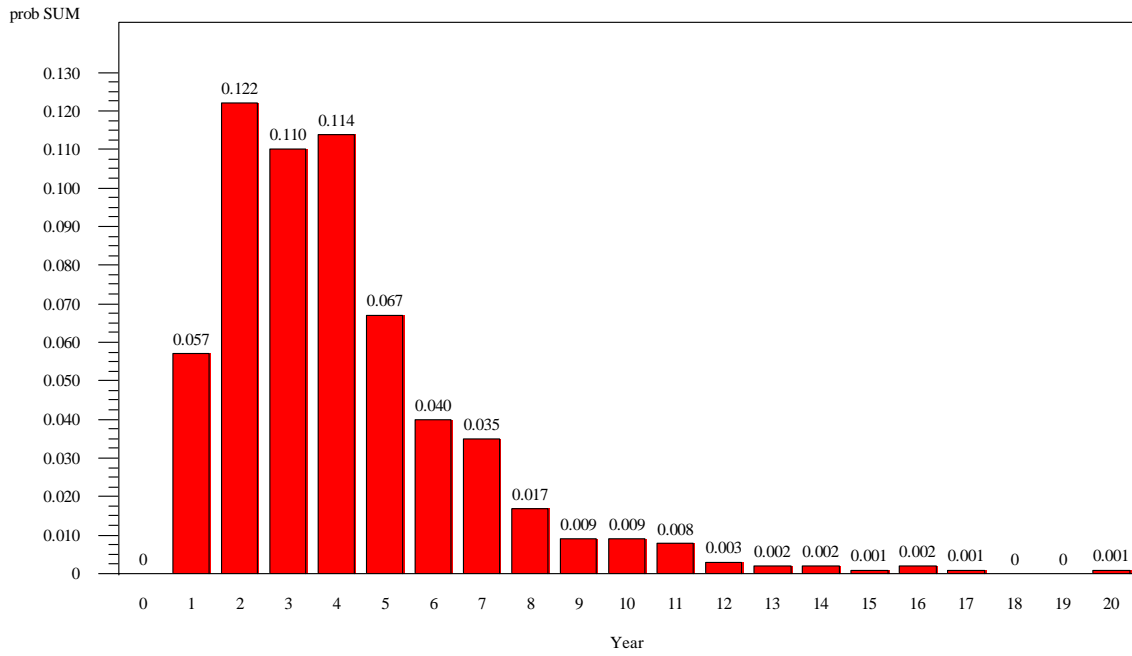

### Worst Case: Maternal Transmission Probability

ID50s to Cattle

Range of Values

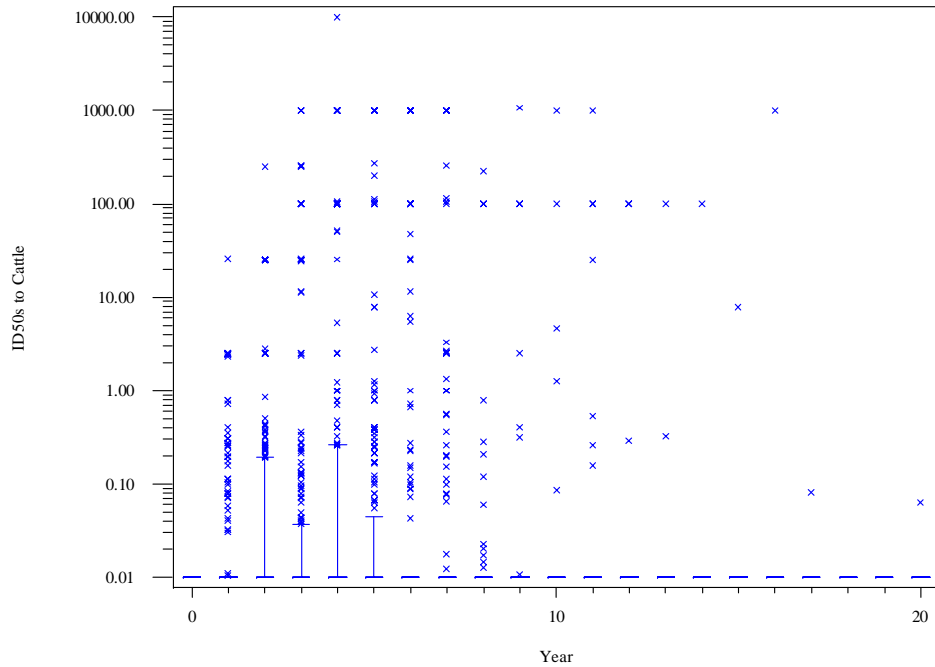



### Worst Case: Maternal Transmission Probability

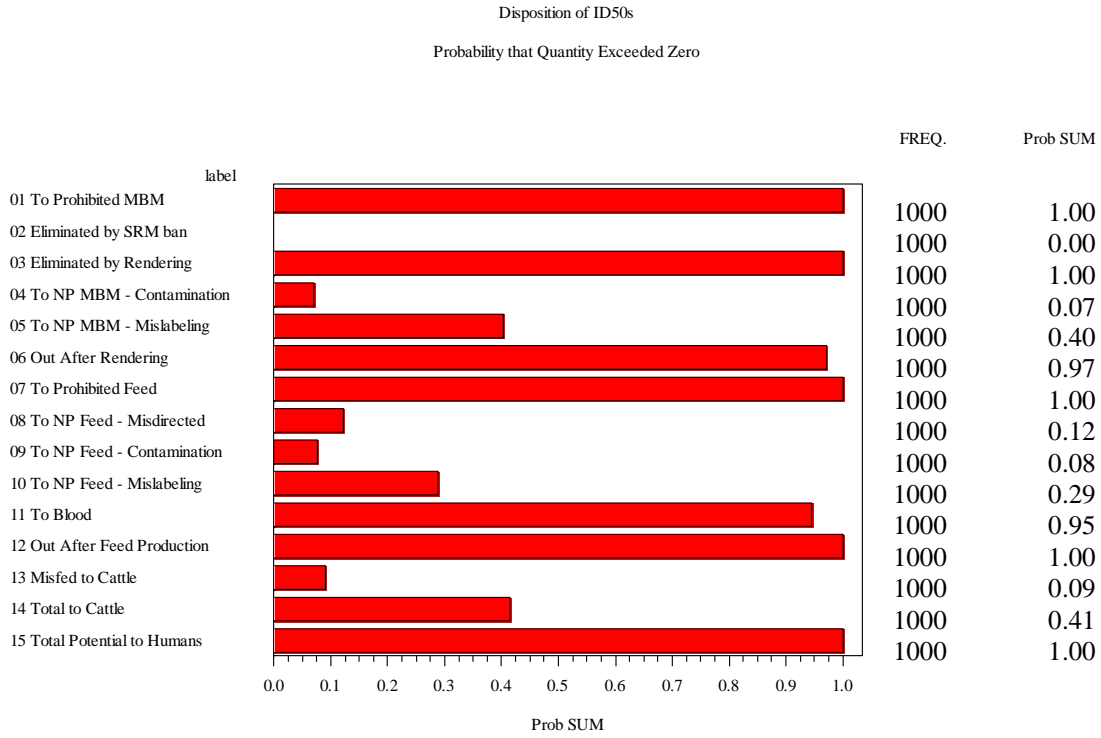

### Worst Case: Maternal Transmission Probability

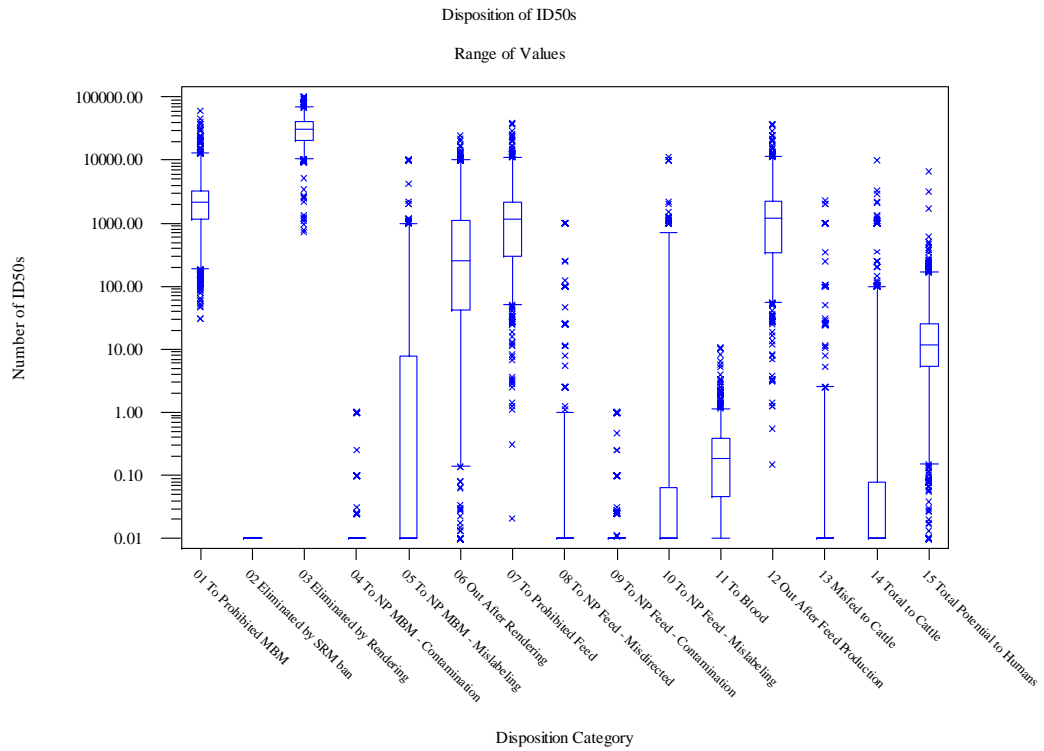

### Worst Case: Maternal Transmission Probability

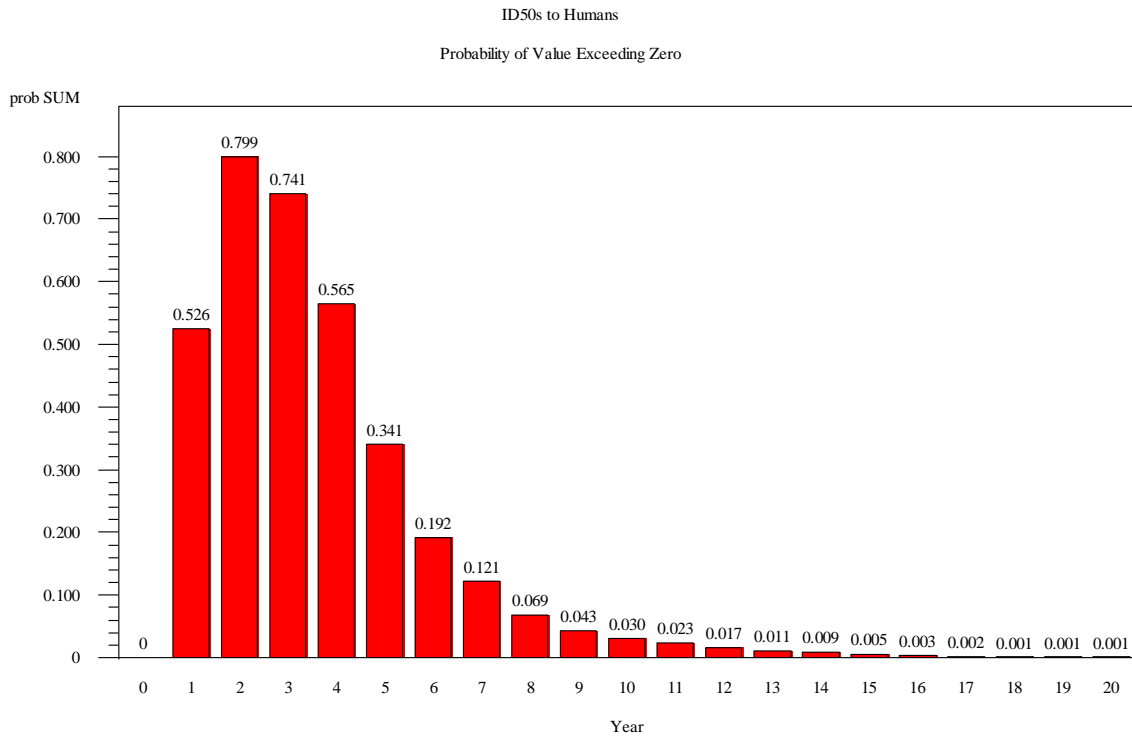

### Worst Case: Maternal Transmission Probability

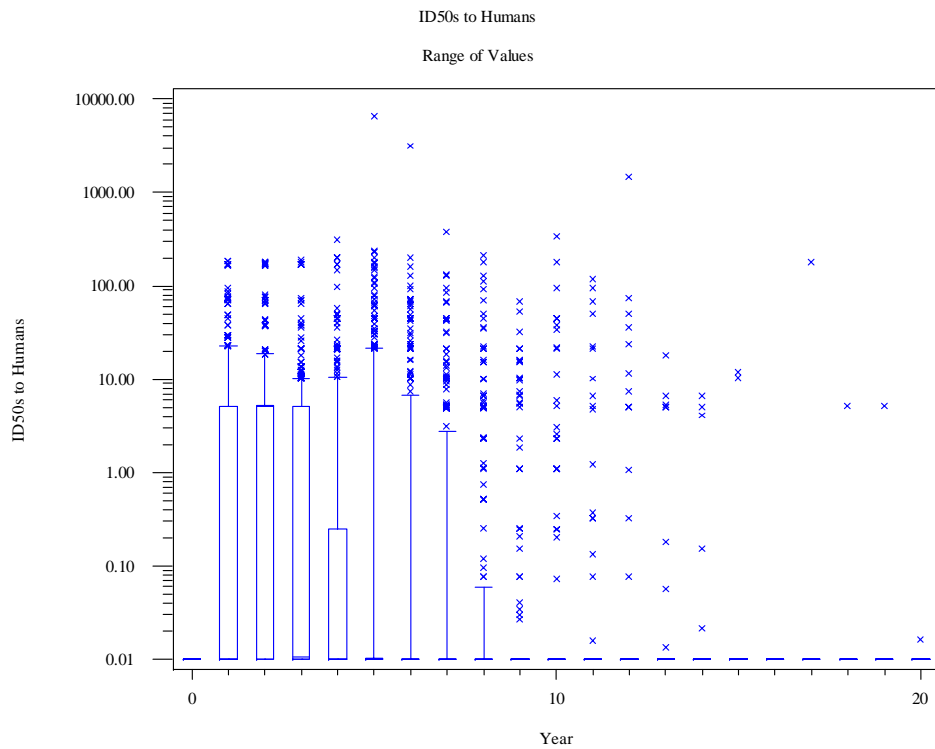

### Worst Case: Maternal Transmission Probability

ID50s to Humans by Tissue  
Probability that Quantity Exceeded Zero

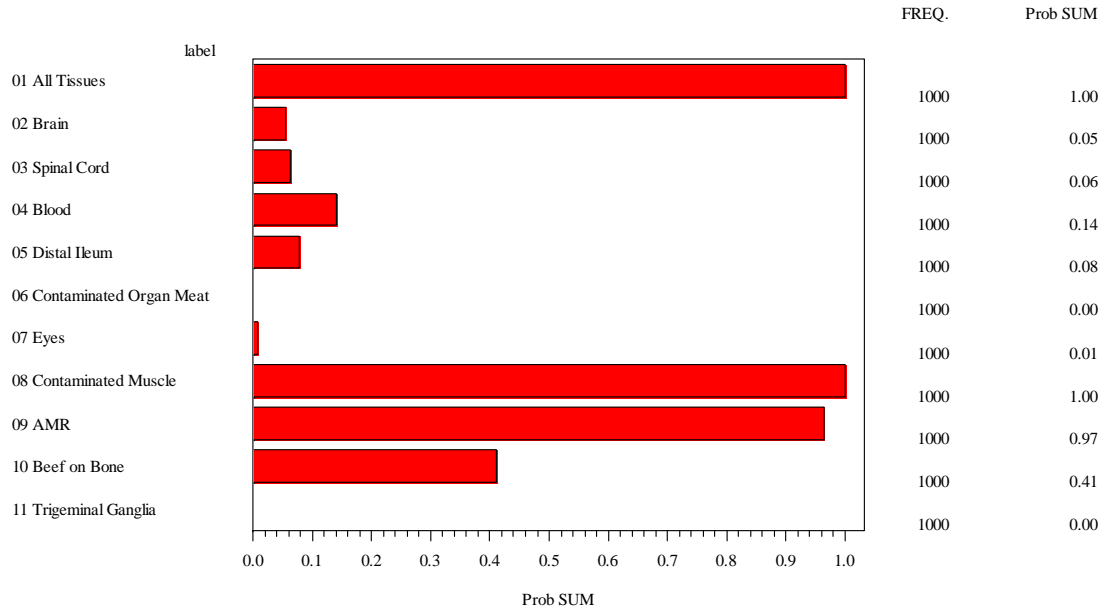

### Worst Case: Maternal Transmission Probability

ID50s to Humans by Tissue  
Range of Values

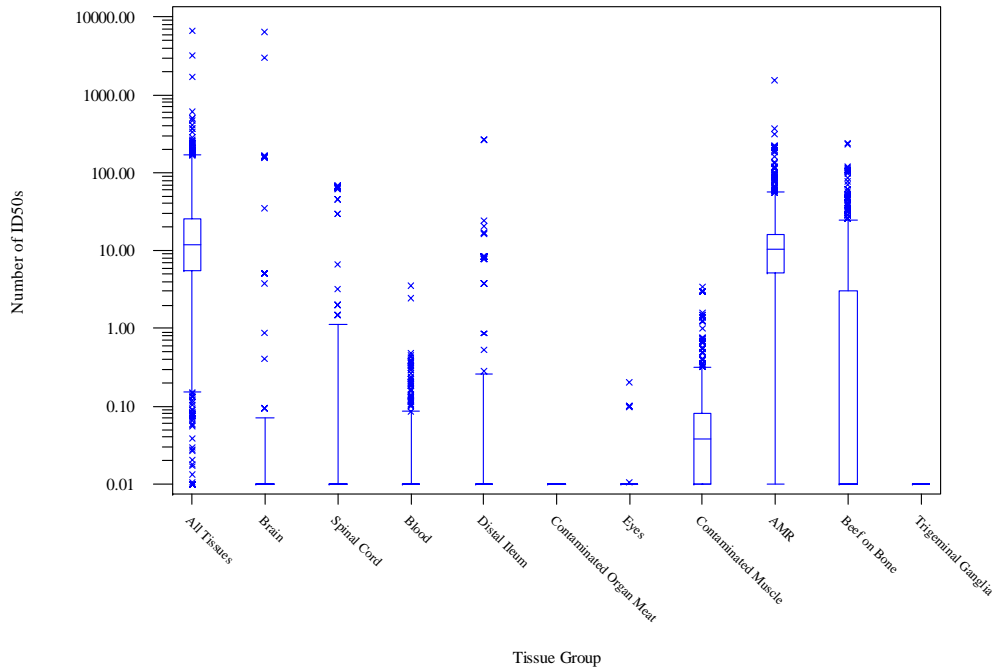

### Best Case: Total ID50s in Clinical BSE Case

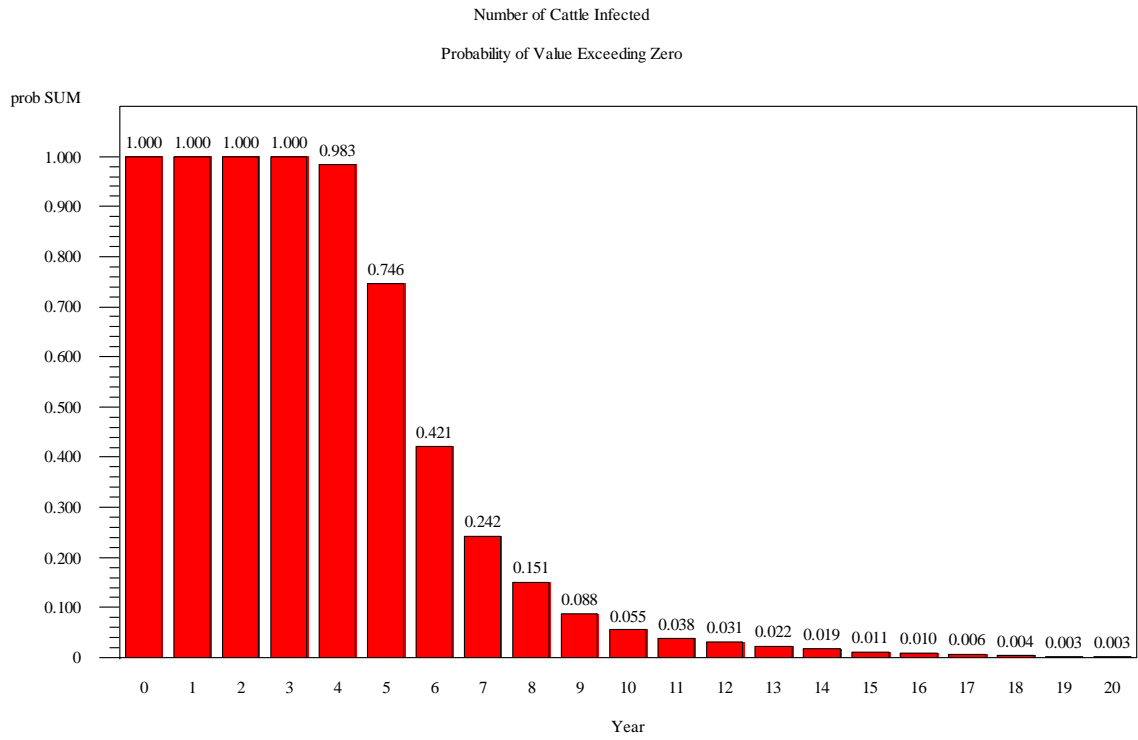

### Best Case: Total ID50s in Clinical BSE Case

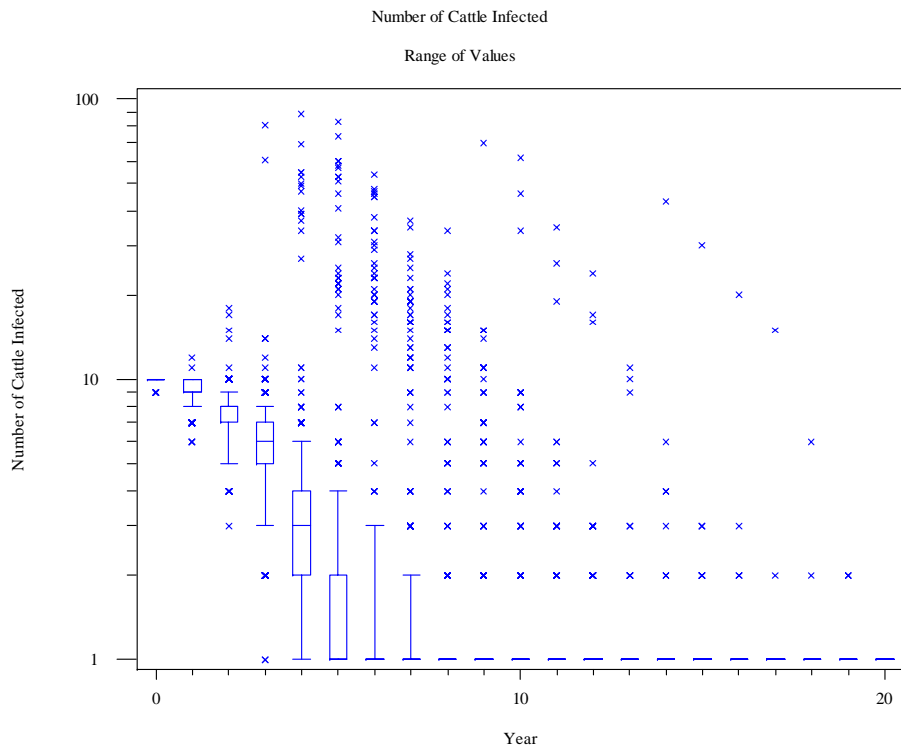

### Best Case: Total ID50s in Clinical BSE Case

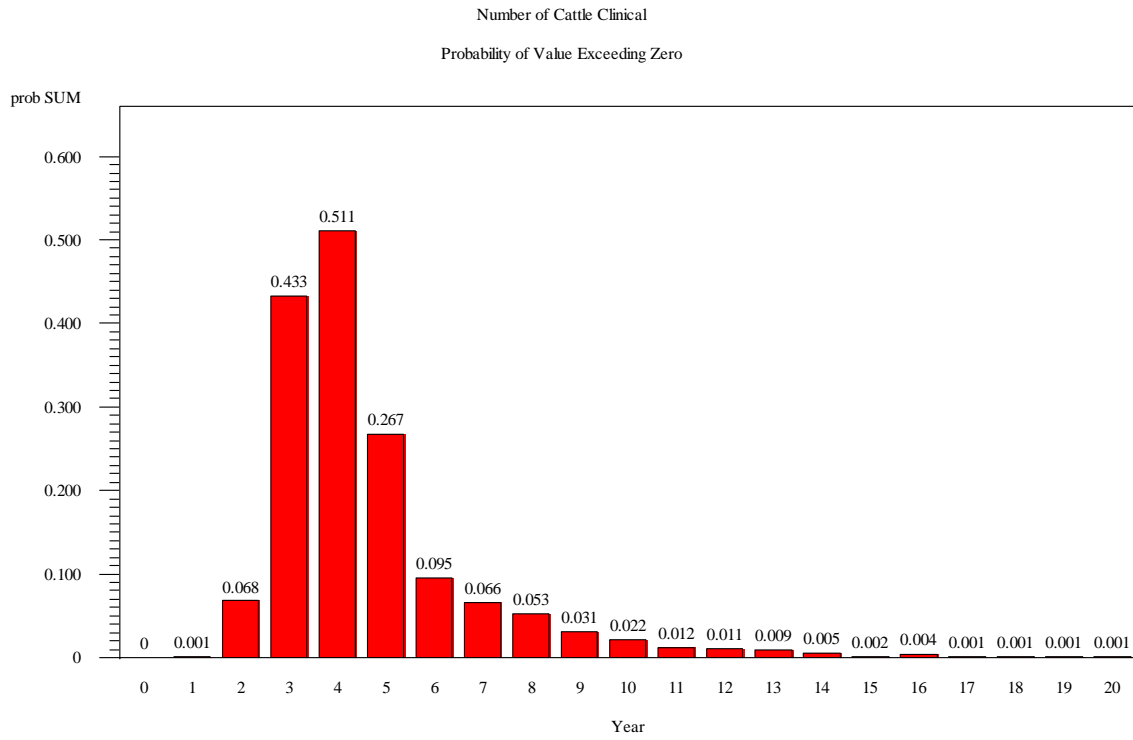

### Best Case: Total ID50s in Clinical BSE Case

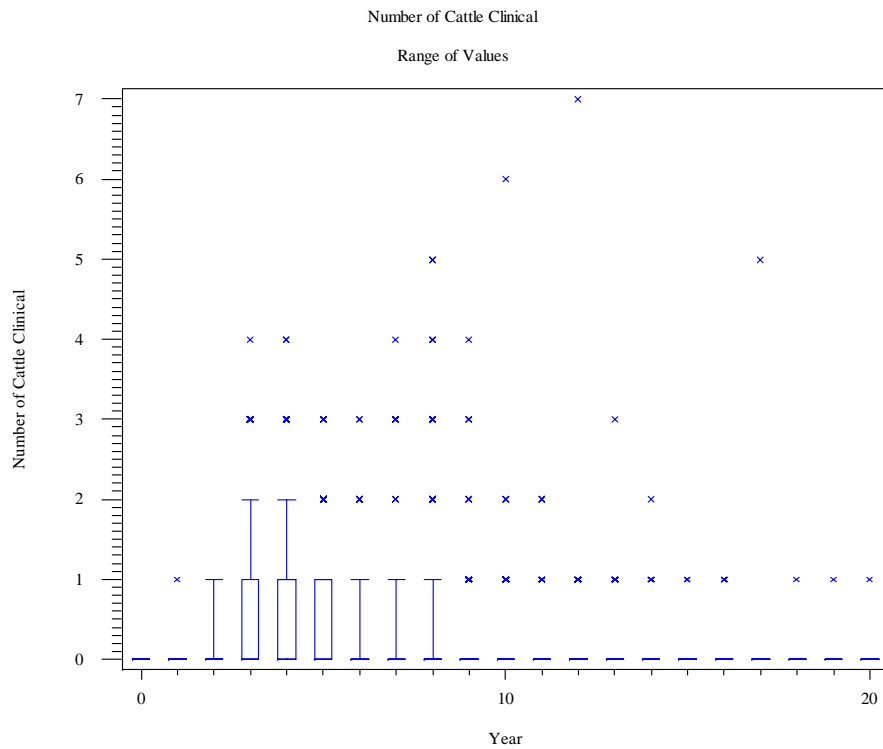

### Best Case: Total ID50s in Clinical BSE Case

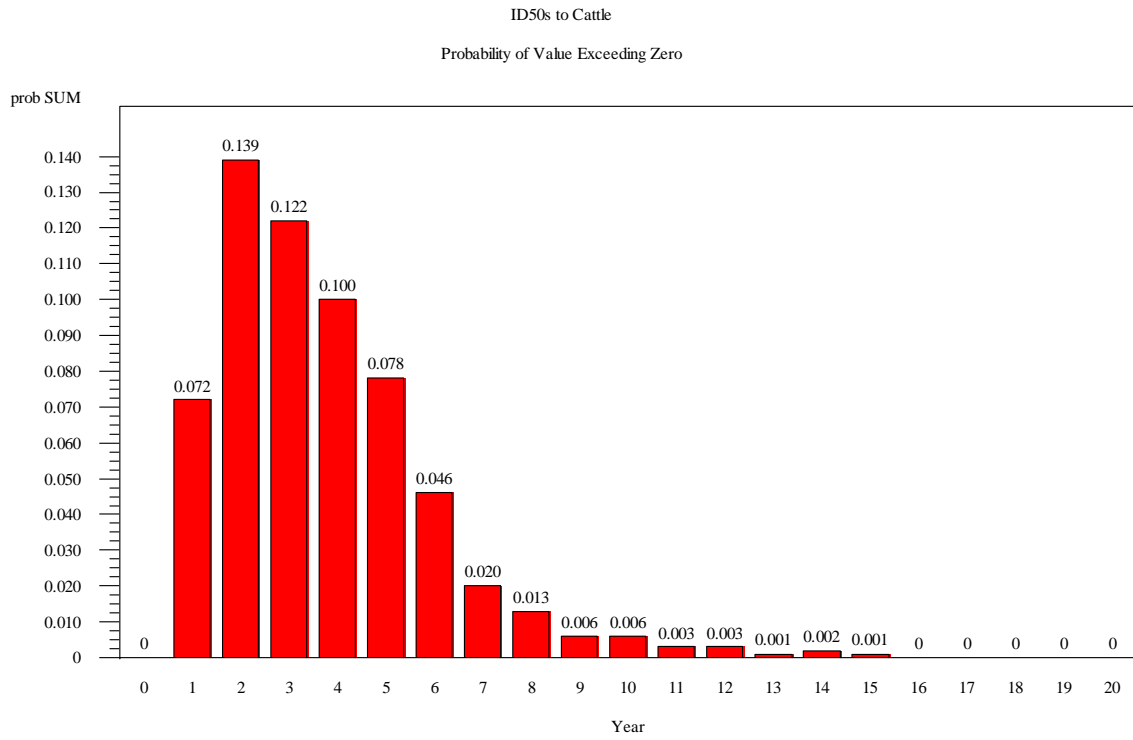

### Best Case: Total ID50s in Clinical BSE Case

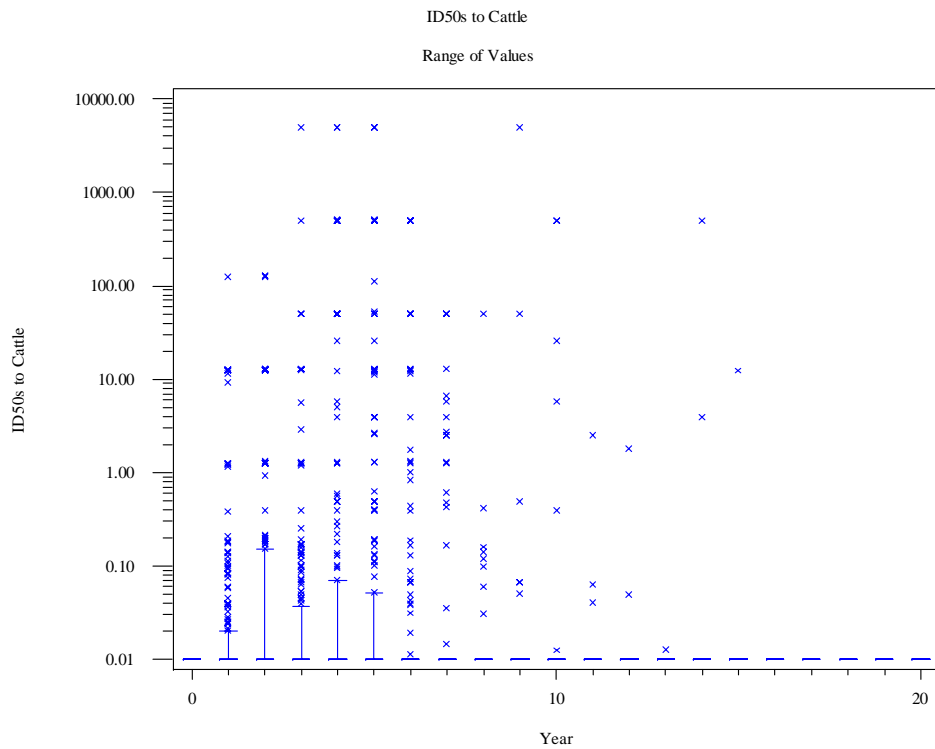

### Best Case: Total ID50s in Clinical BSE Case

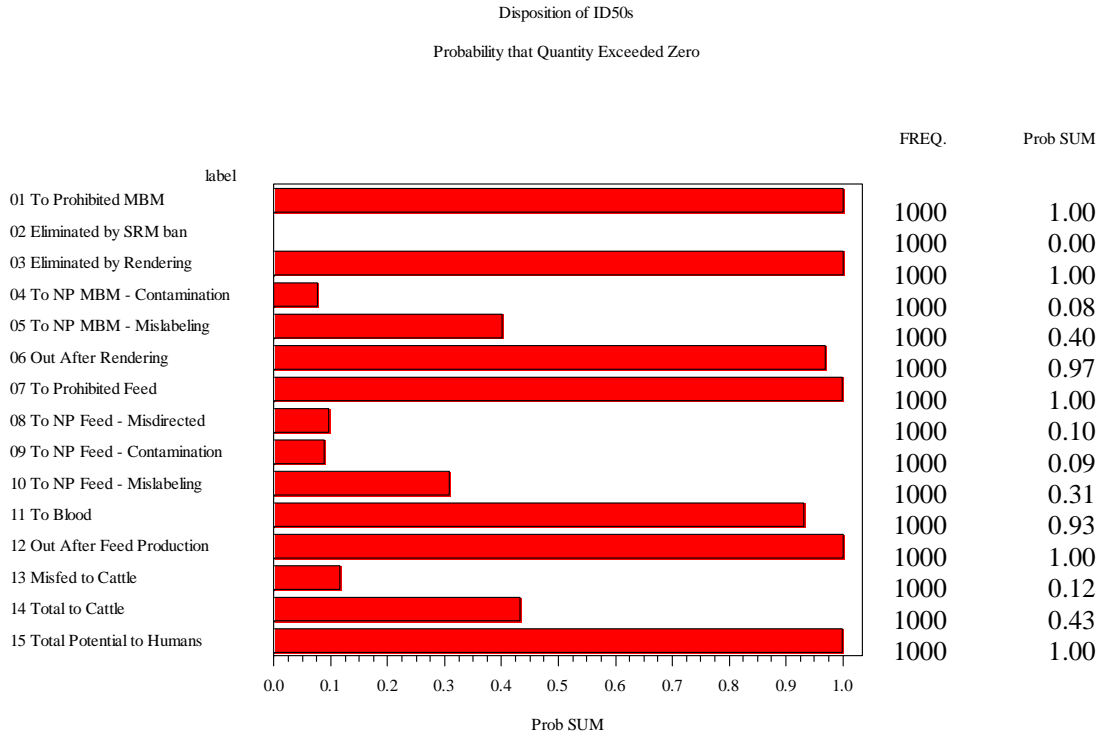

### Best Case: Total ID50s in Clinical BSE Case

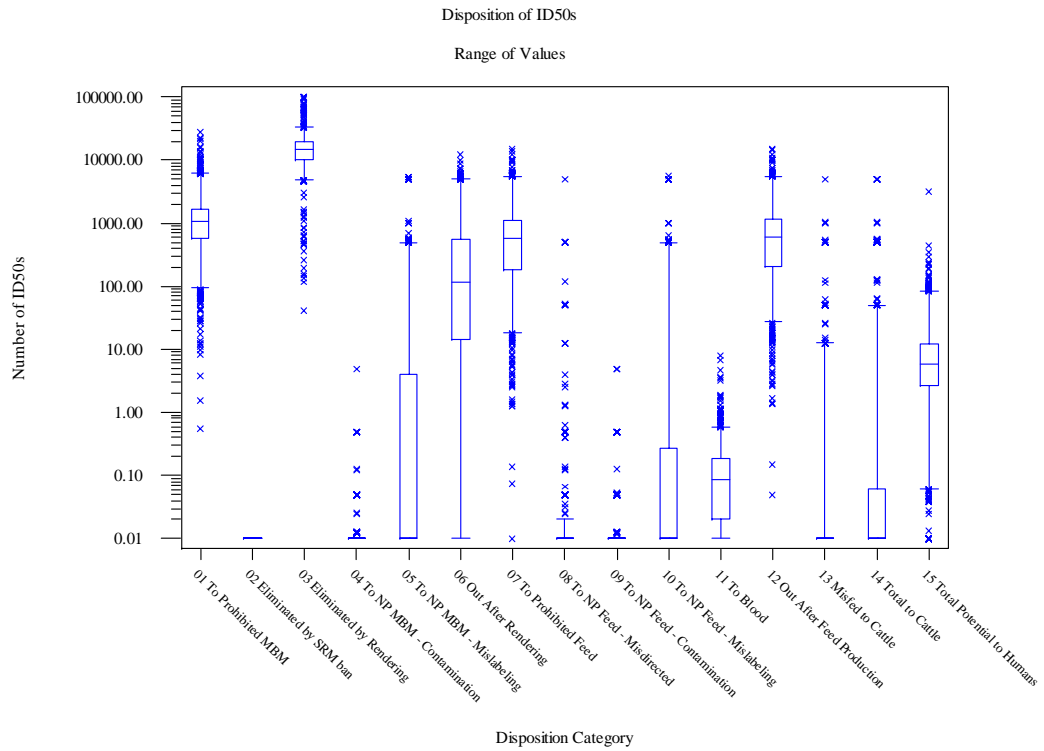

### Best Case: Total ID50s in Clinical BSE Case

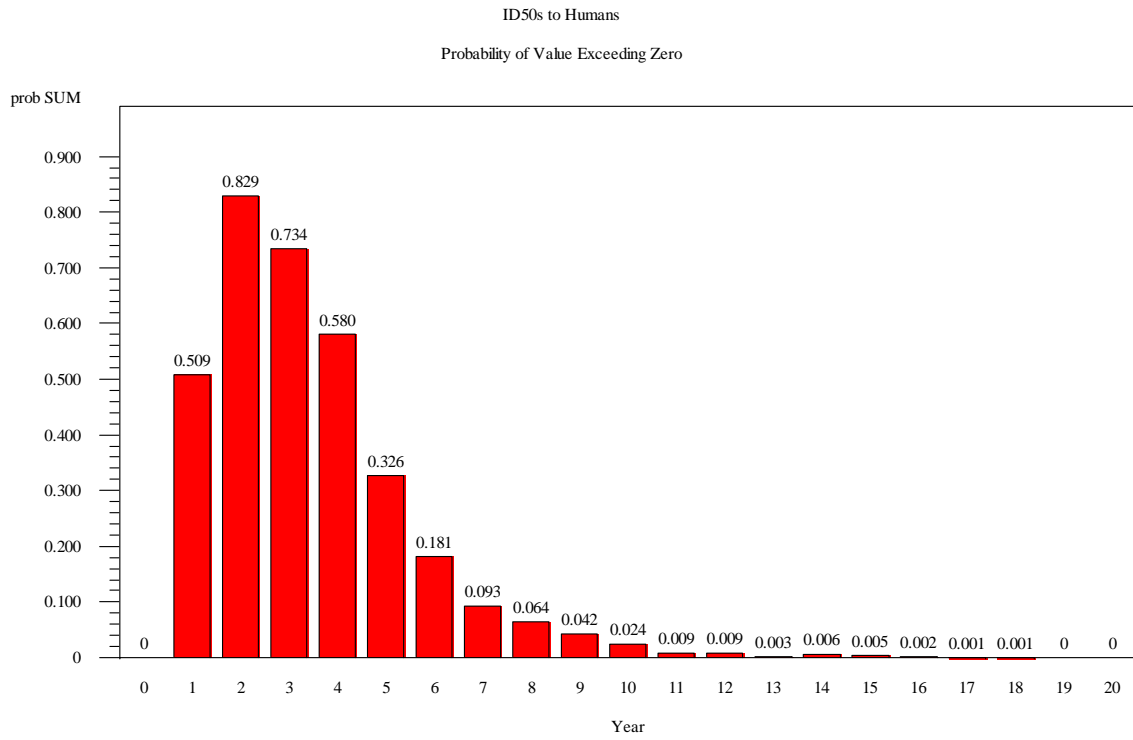

### Best Case: Total ID50s in Clinical BSE Case

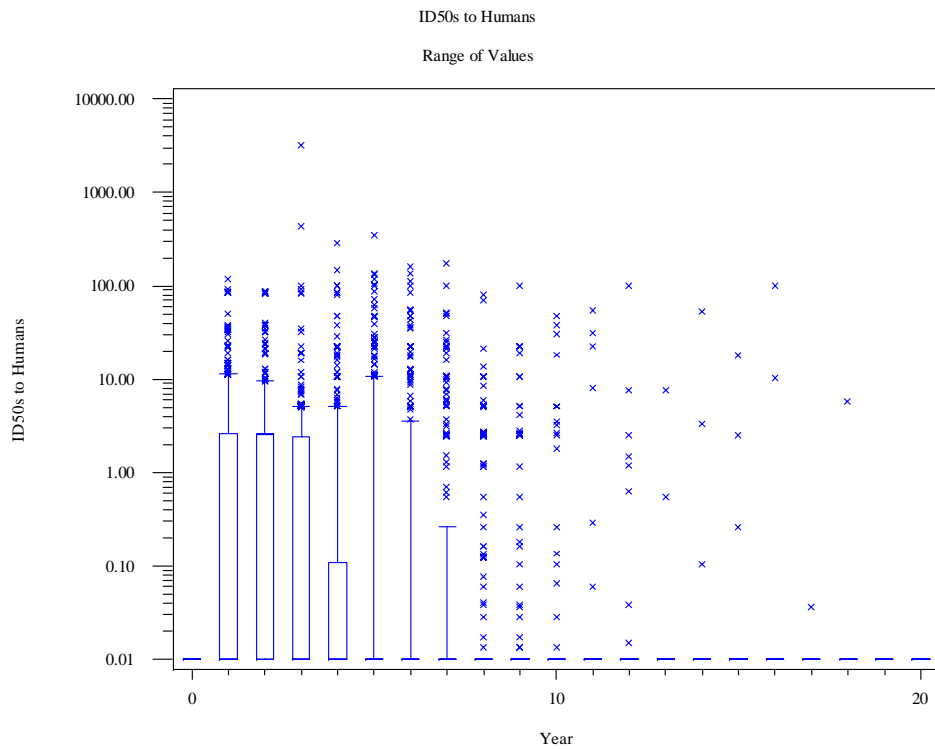



### Best Case: Total ID50s in Clinical BSE Case

ID50s to Humans by Tissue  
Probability that Quantity Exceeded Zero

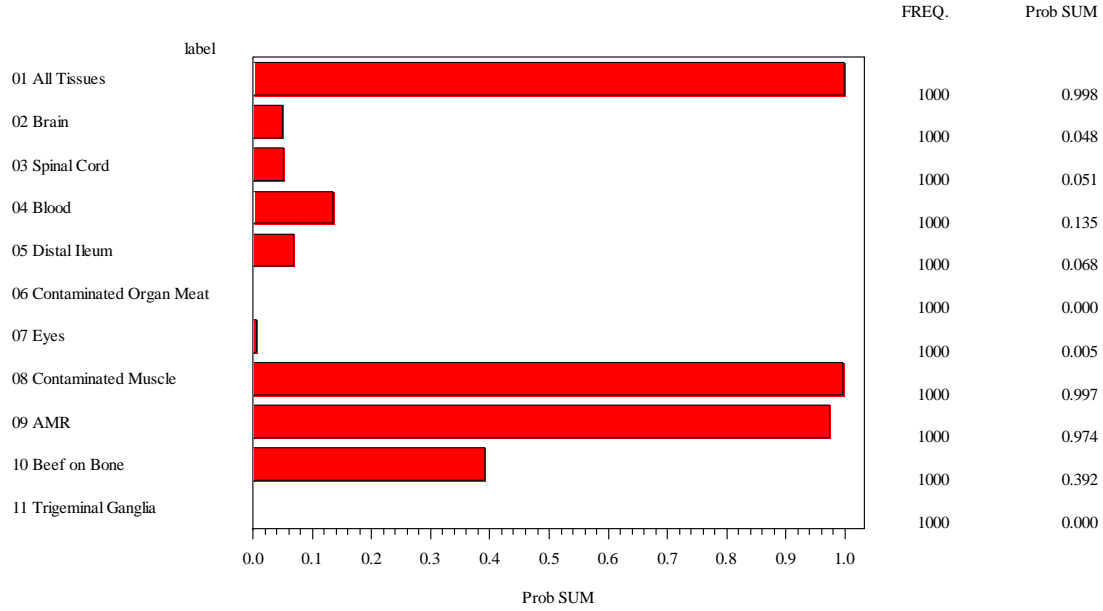

### Best Case: Total ID50s in Clinical BSE Case

ID50s to Humans by Tissue  
Range of Values

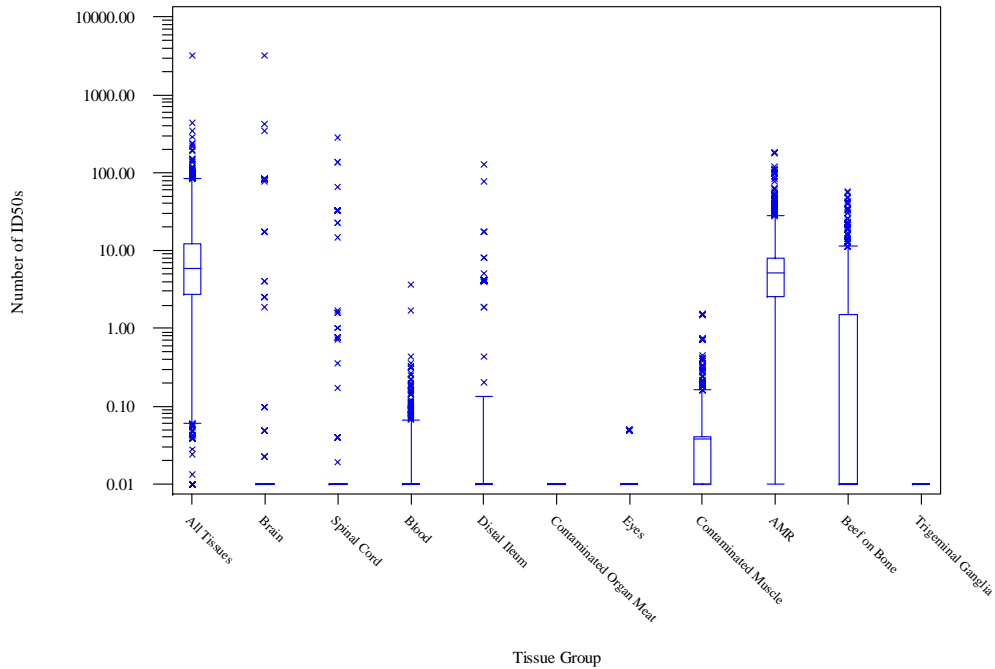

### Worst Case: Total ID50s in Clinical BSE Case

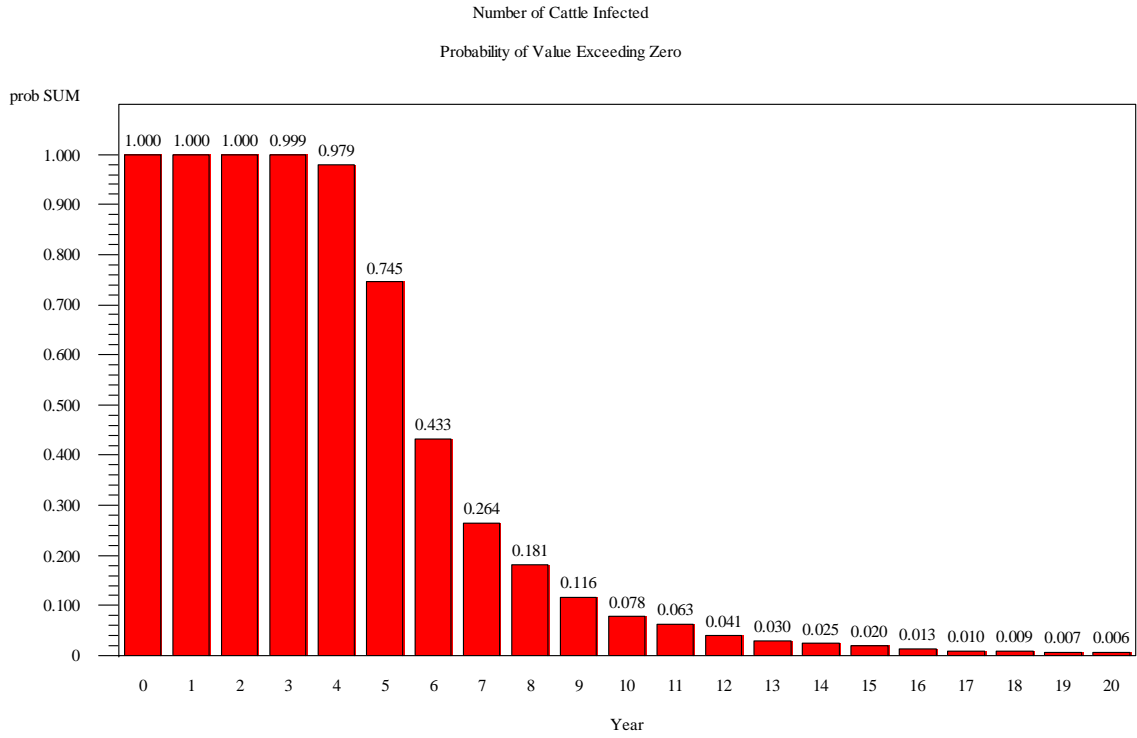

### Worst Case: Total ID50s in Clinical BSE Case

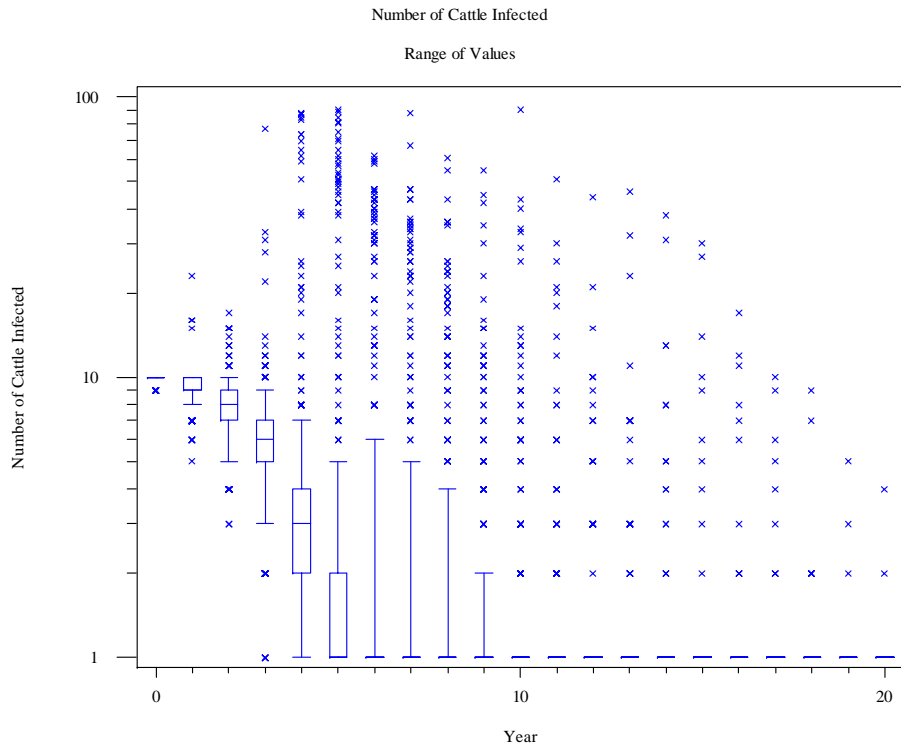

### Worst Case: Total ID50s in Clinical BSE Case

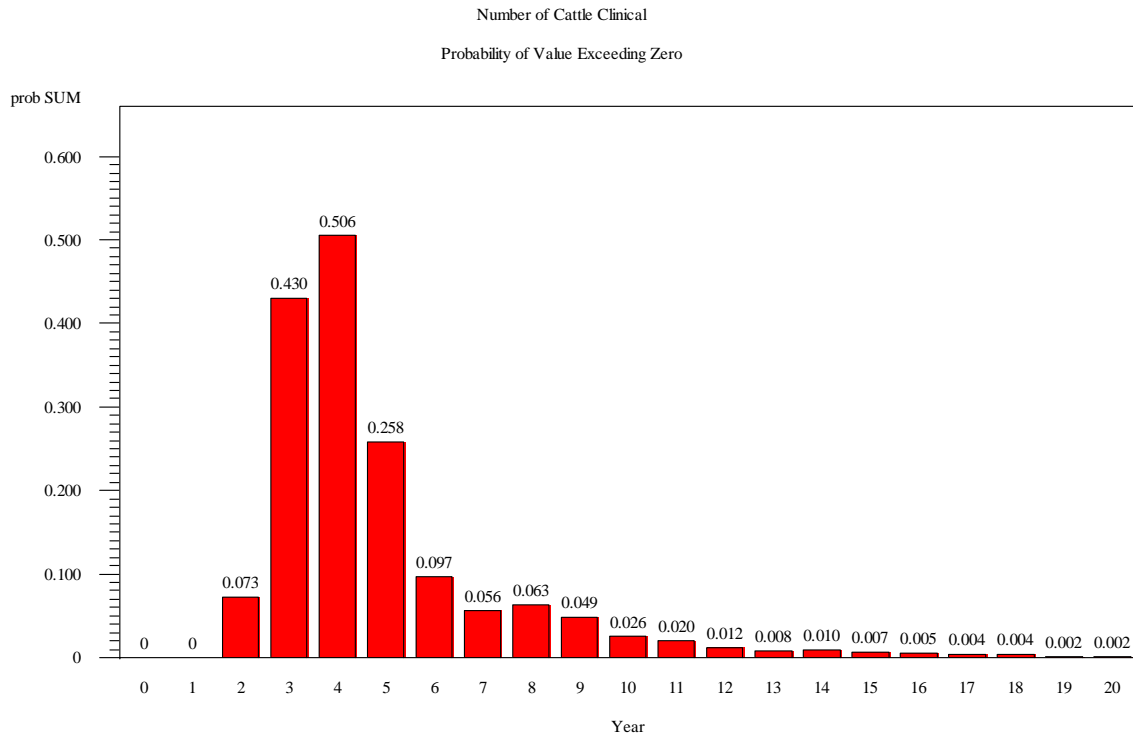

### Worst Case: Total ID50s in Clinical BSE Case

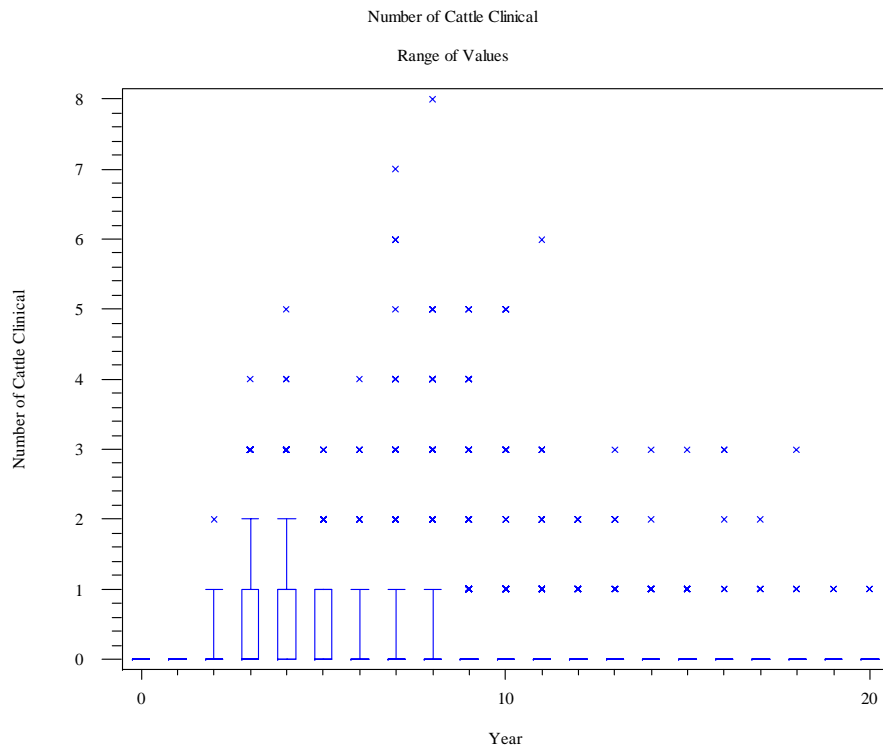

### Worst Case: Total ID50s in Clinical BSE Case

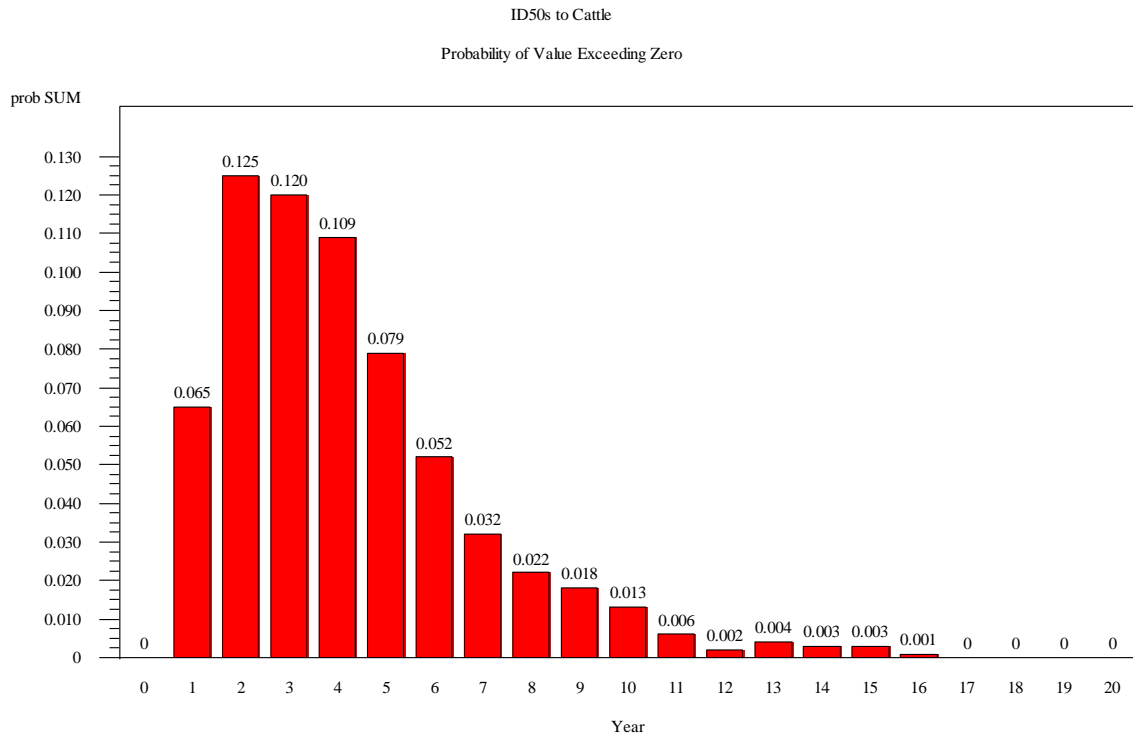

### Worst Case: Total ID50s in Clinical BSE Case

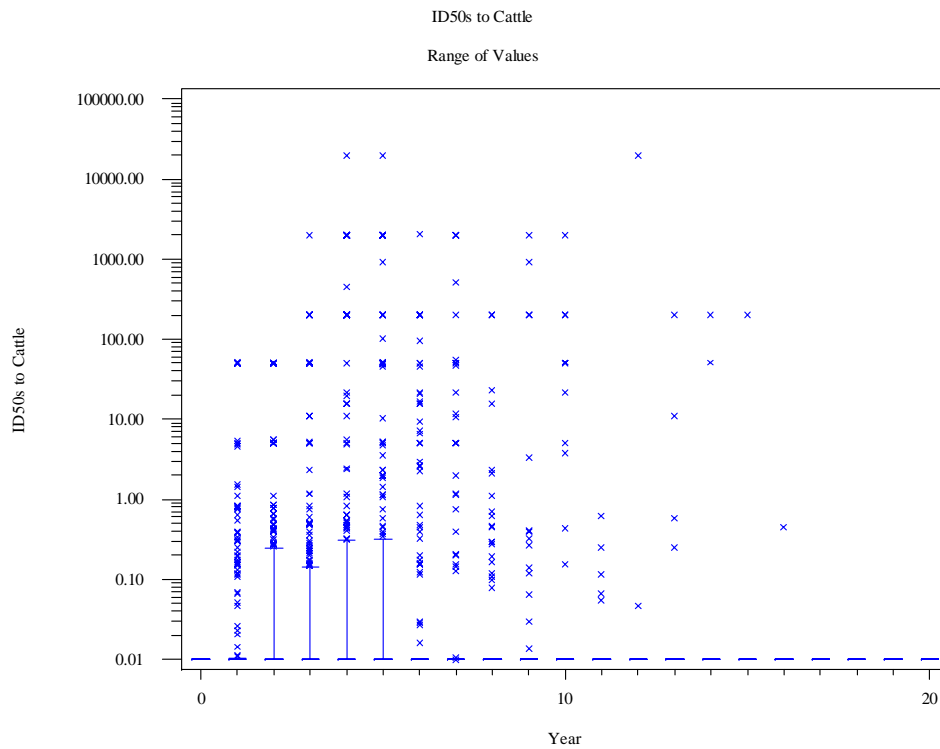

### Worst Case: Total ID50s in Clinical BSE Case

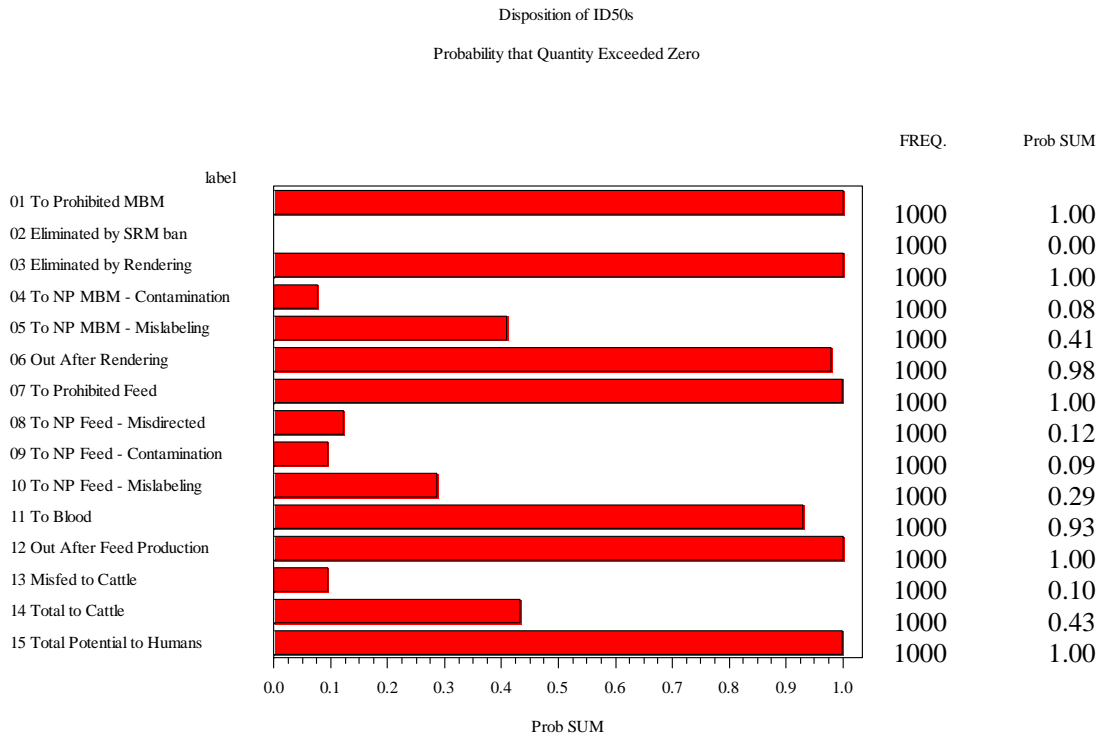

### Worst Case: Total ID50s in Clinical BSE Case

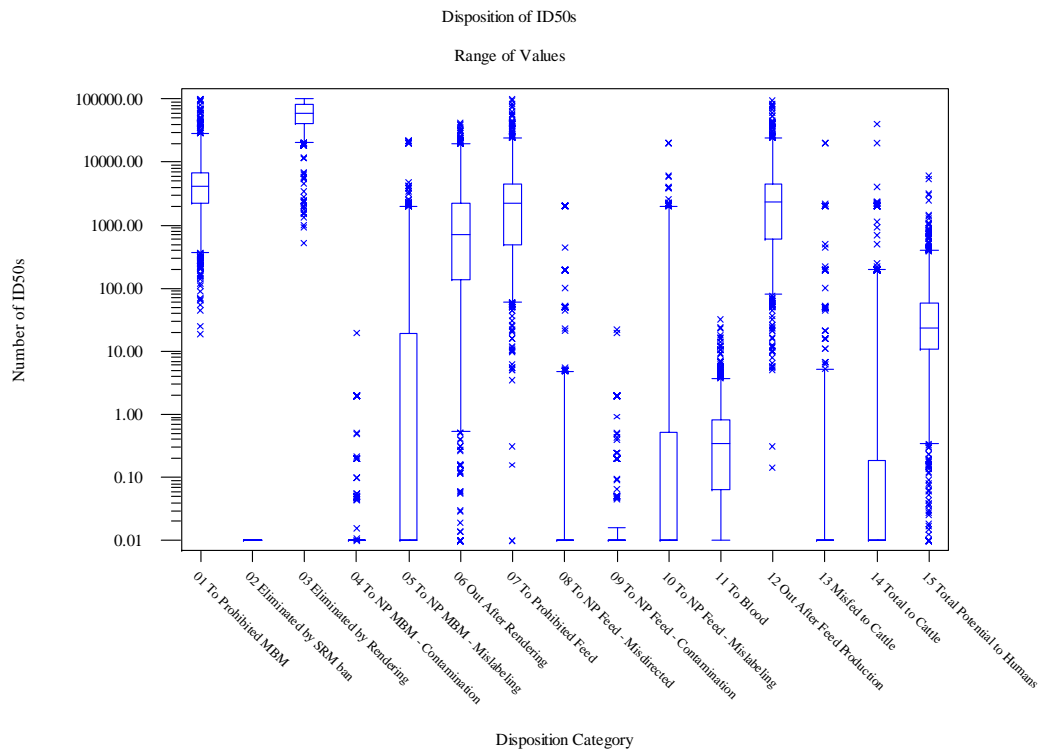

### Worst Case: Total ID50s in Clinical BSE Case

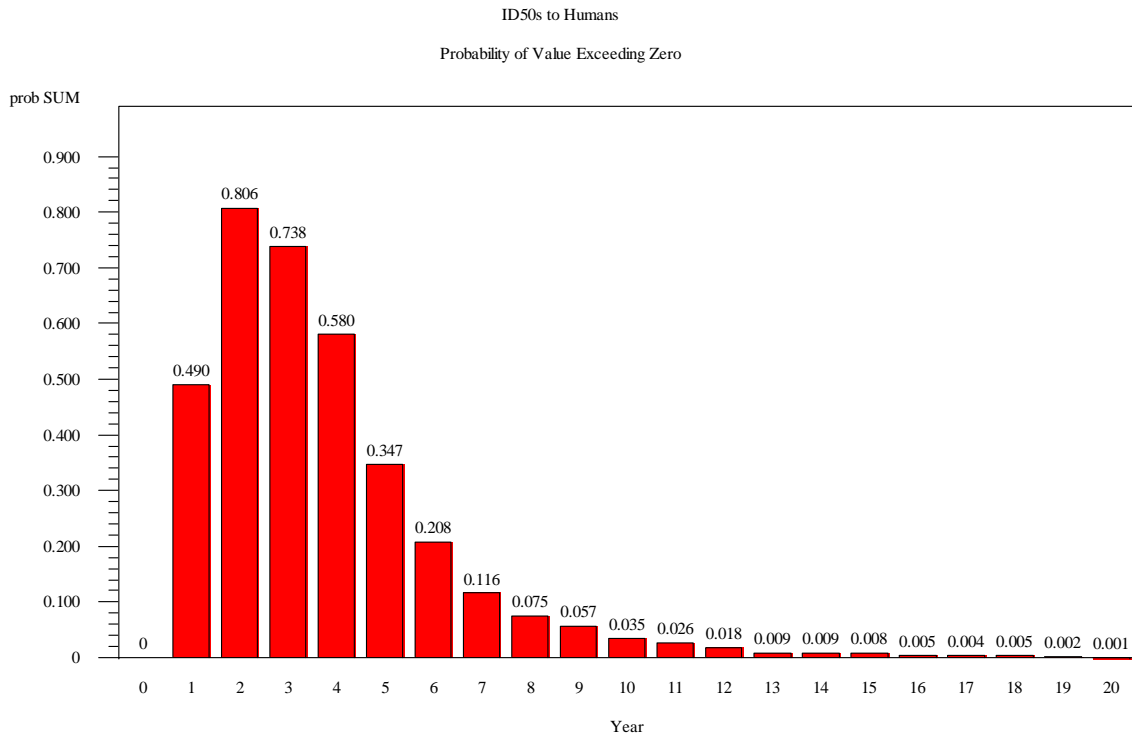

### Worst Case: Total ID50s in Clinical BSE Case

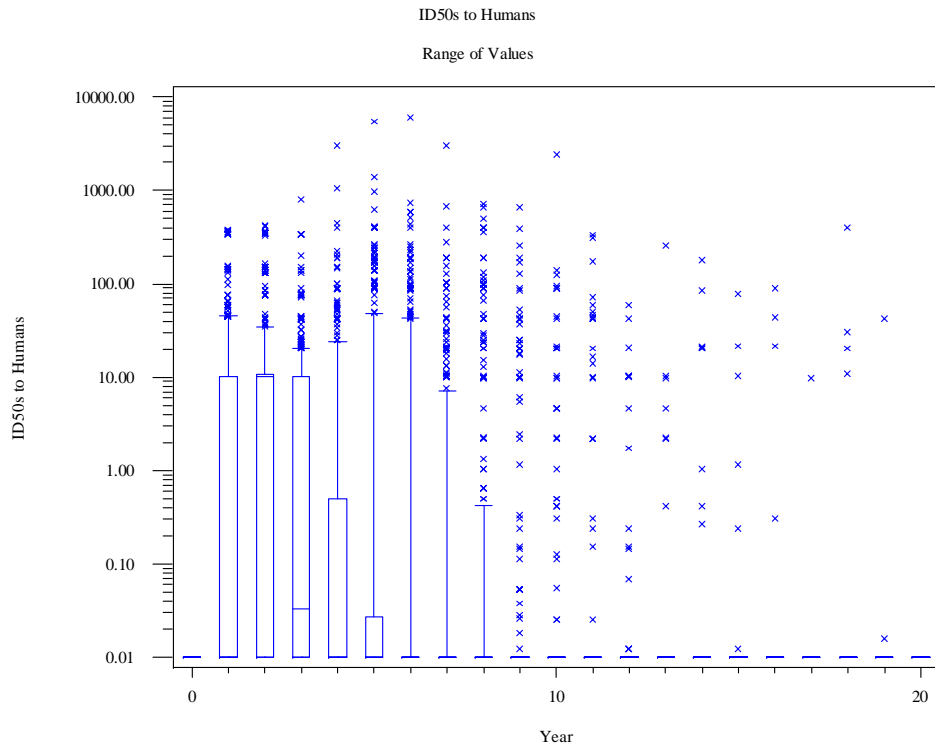

### Worst Case: Total ID50s in Clinical BSE Case

ID50s to Humans by Tissue  
Probability that Quantity Exceeded Zero

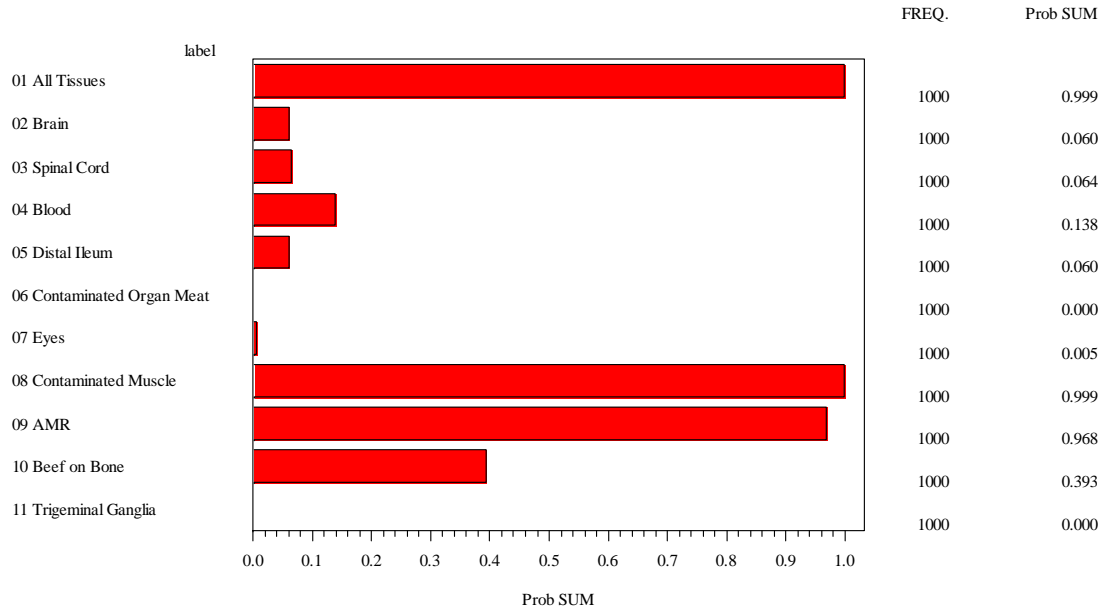

### Worst Case: Total ID50s in Clinical BSE Case

ID50s to Humans by Tissue  
Range of Values

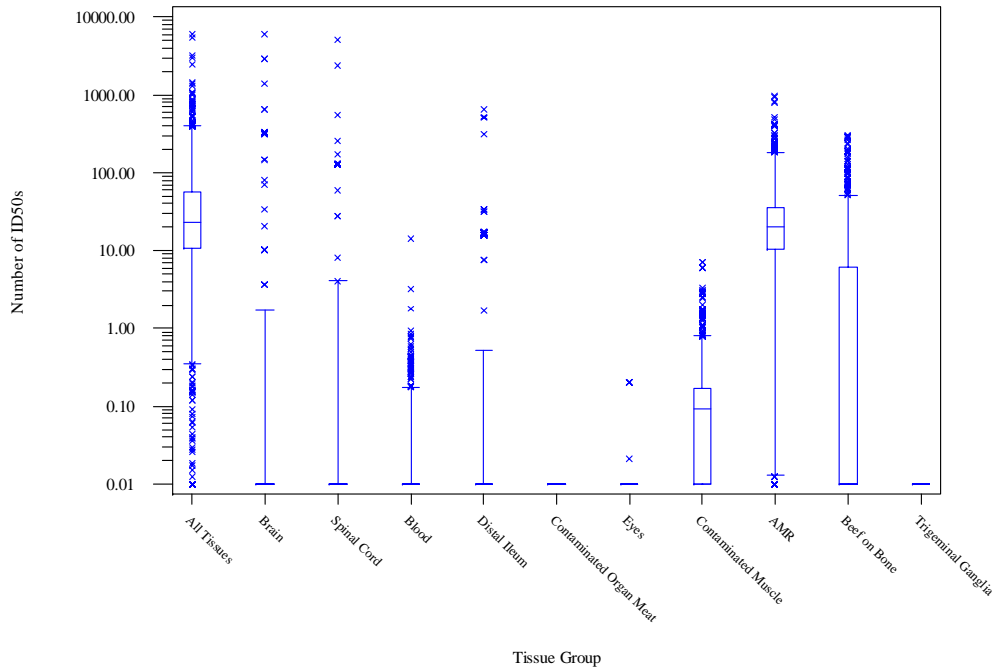

### Best Case: Ante Mortem Inspector

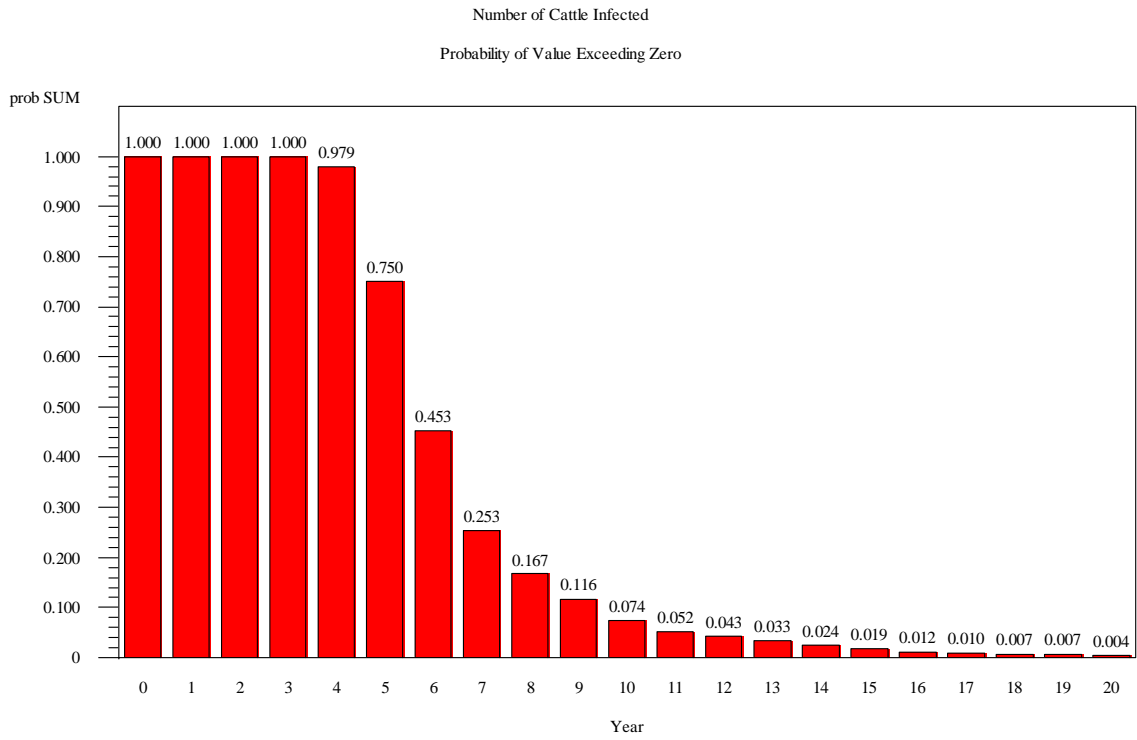

### Best Case: Ante Mortem Inspector

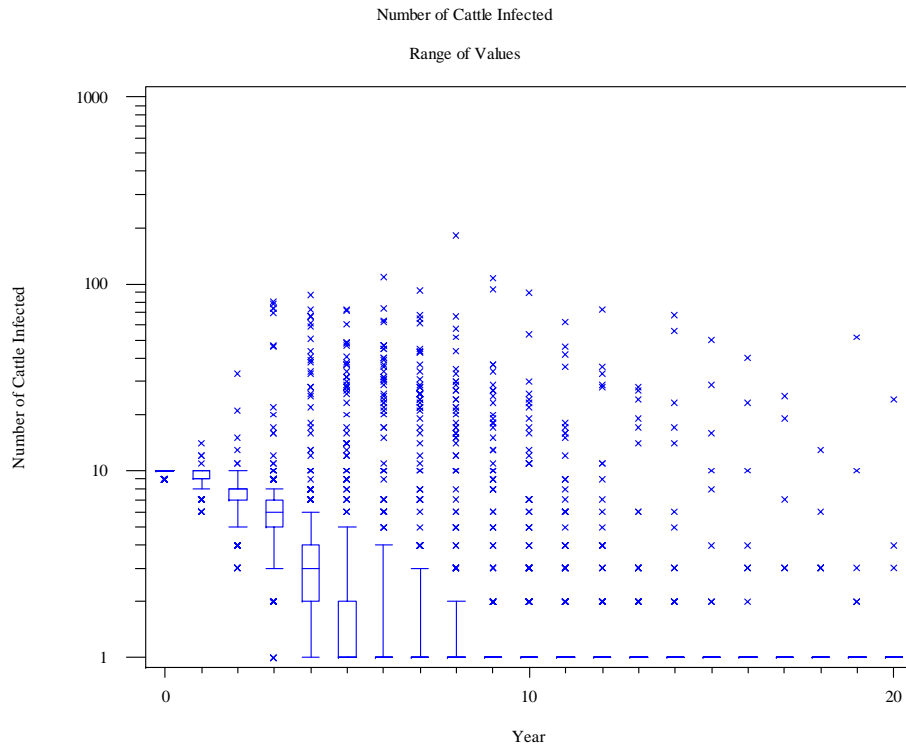



### Best Case: Ante Mortem Inspector

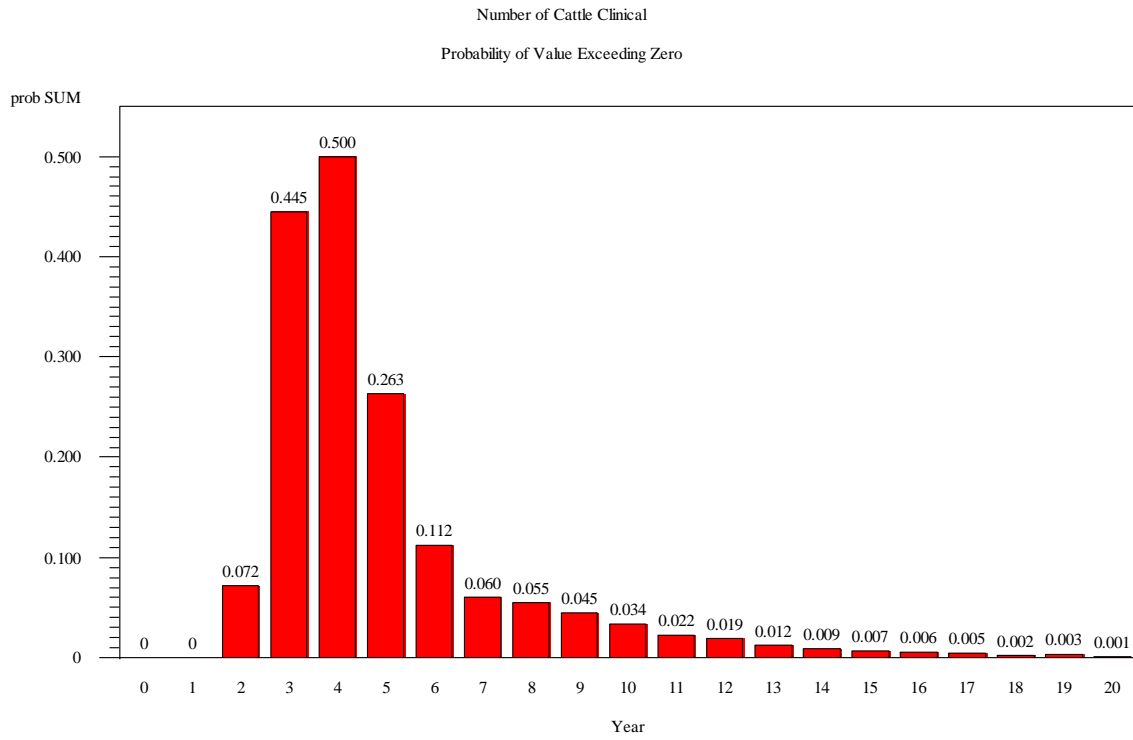

### Best Case: Ante Mortem Inspector

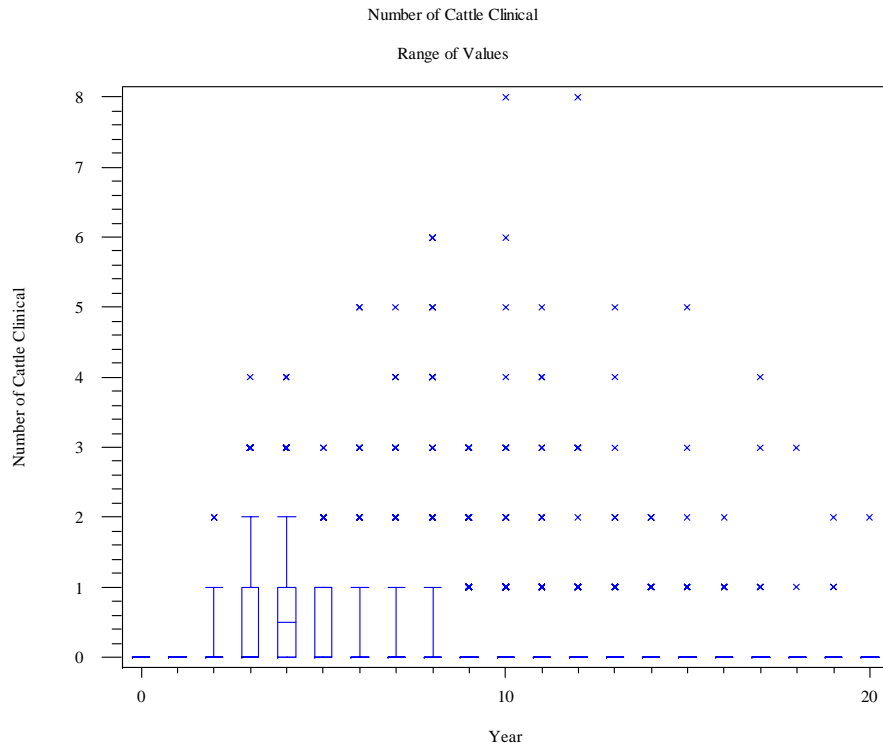

### Best Case: Ante Mortem Inspector

ID50s to Cattle

Probability of Value Exceeding Zero

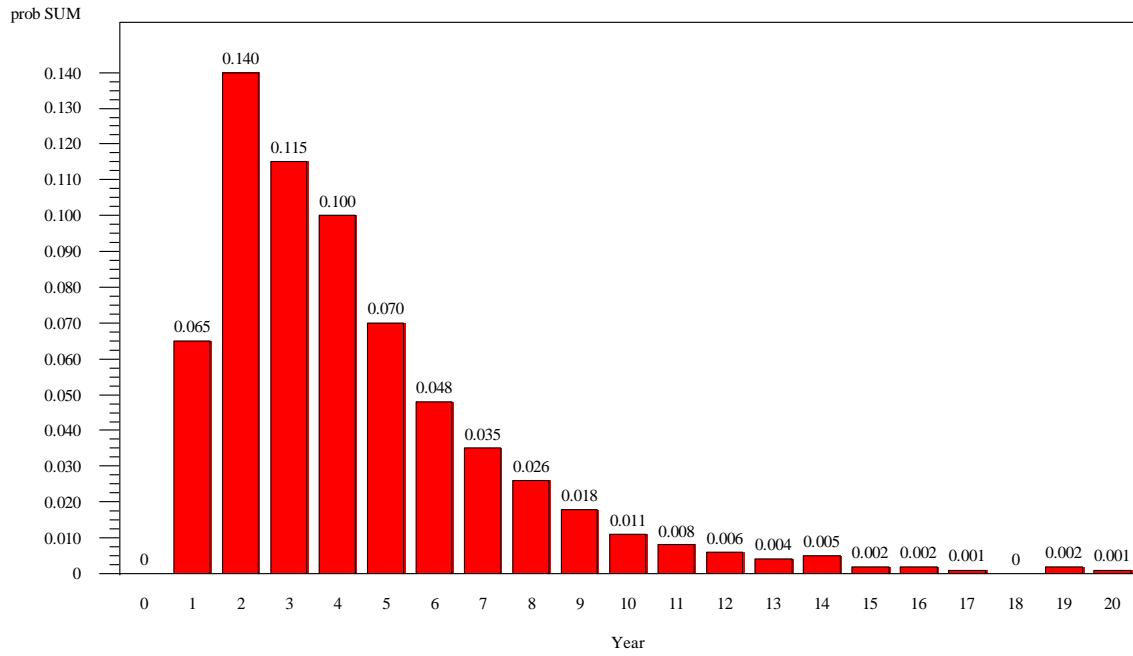

### Best Case: Ante Mortem Inspector

ID50s to Cattle

Range of Values

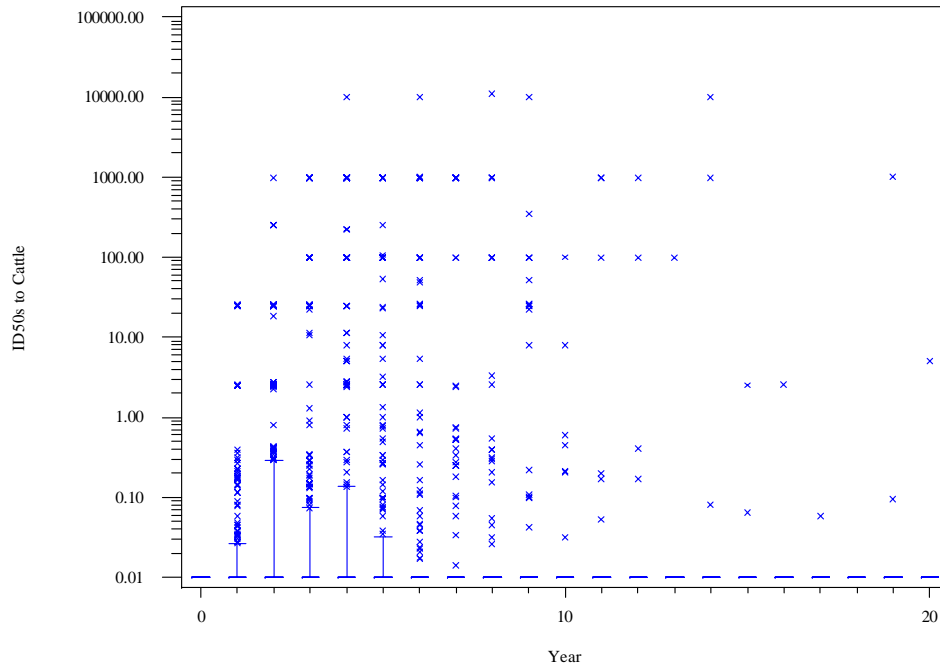

### Best Case: Ante Mortem Inspector

Disposition of ID50s  
Probability that Quantity Exceeded Zero

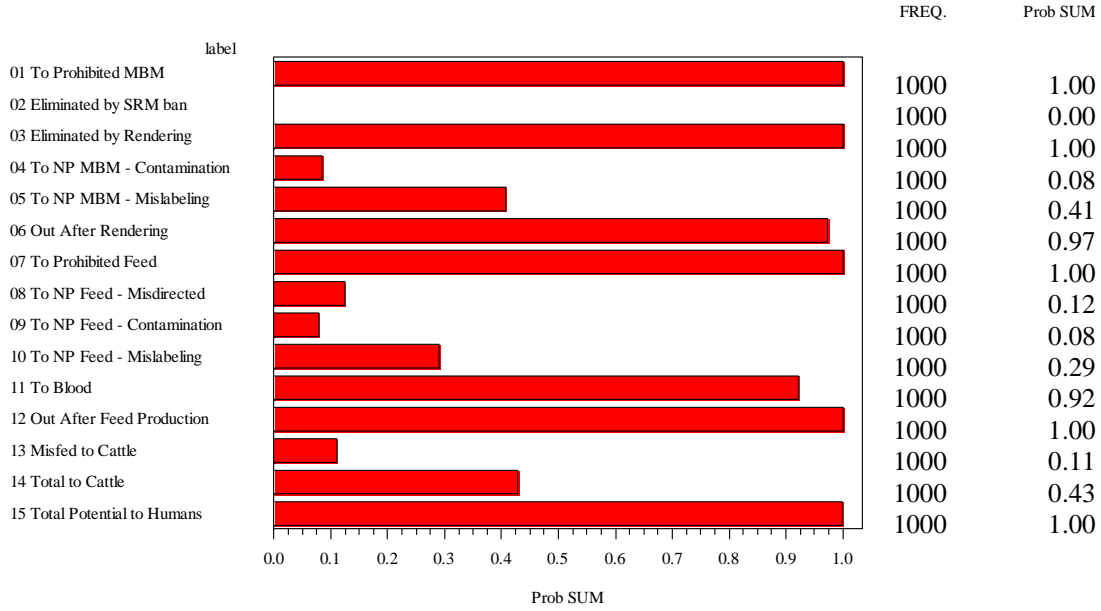

### Best Case: Ante Mortem Inspector

Disposition of ID50s  
Range of Values

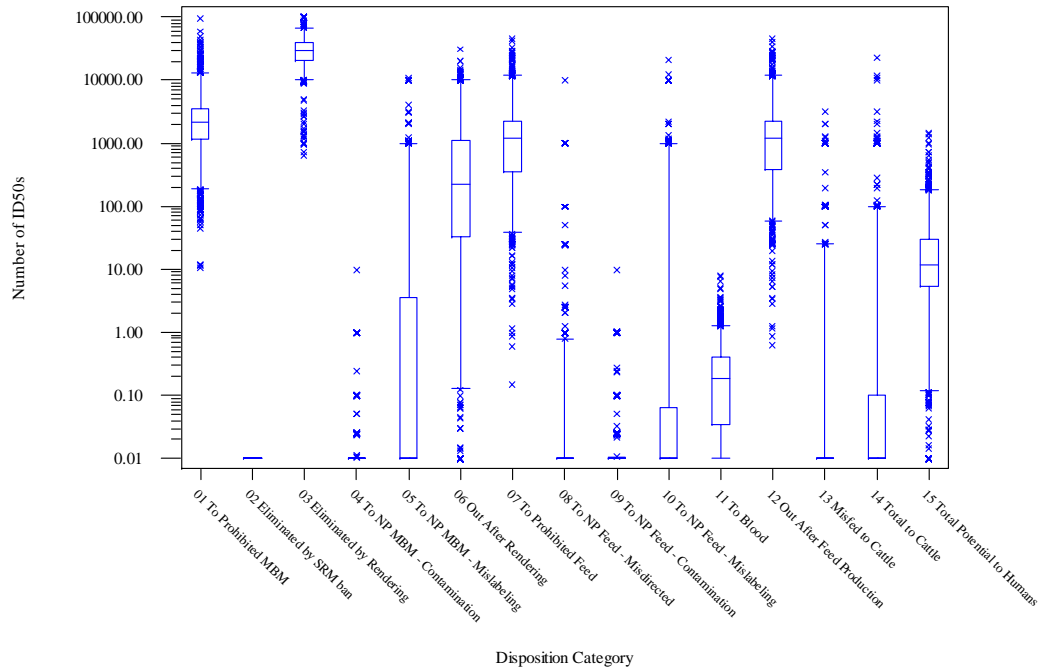

### Best Case: Ante Mortem Inspector

ID50s to Humans

Probability of Value Exceeding Zero

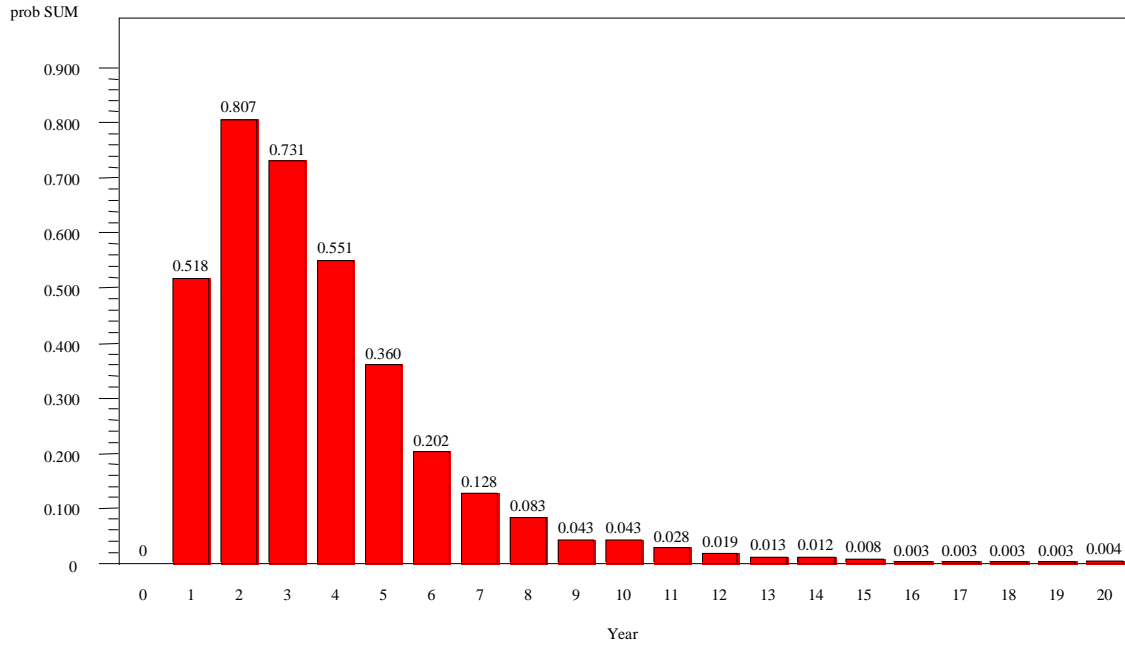

### Best Case: Ante Mortem Inspector

ID50s to Humans

Range of Values

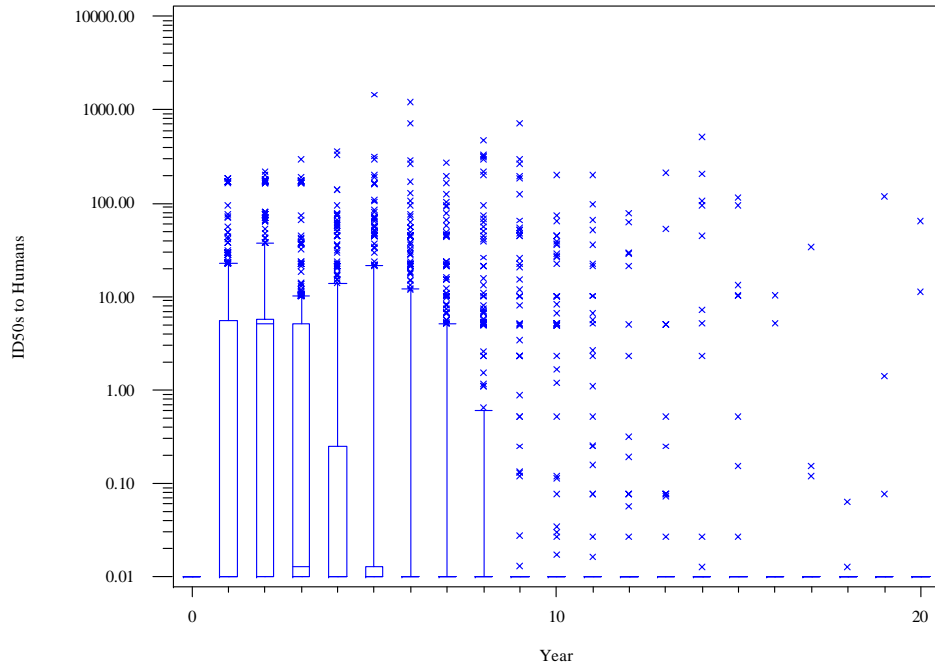

### Best Case: Ante Mortem Inspector

ID50s to Humans by Tissue  
Probability that Quantity Exceeded Zero

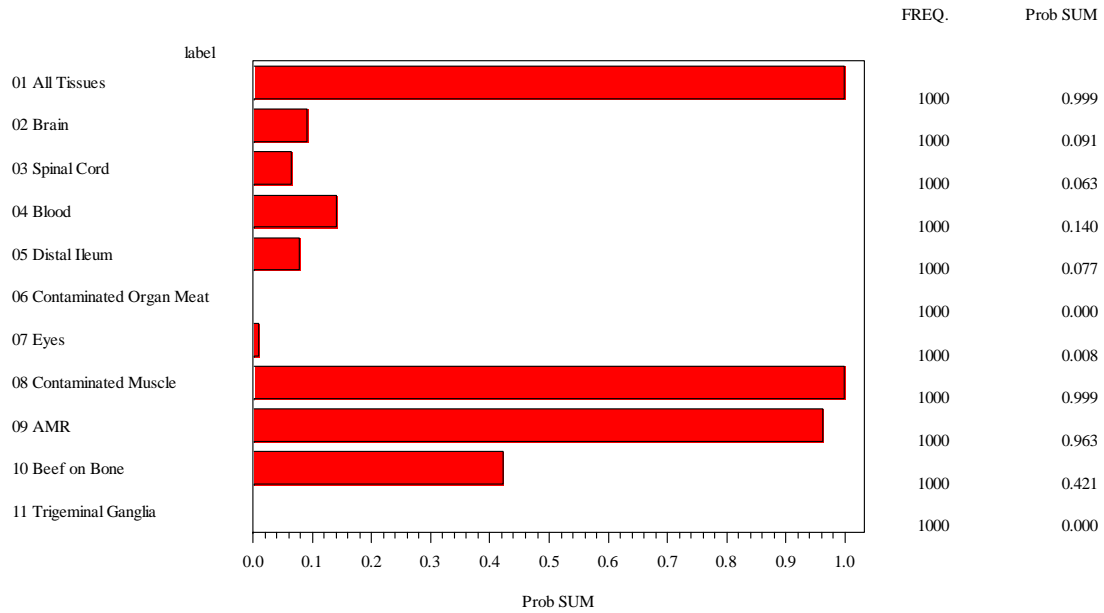

### Best Case: Ante Mortem Inspector

ID50s to Humans by Tissue  
Range of Values

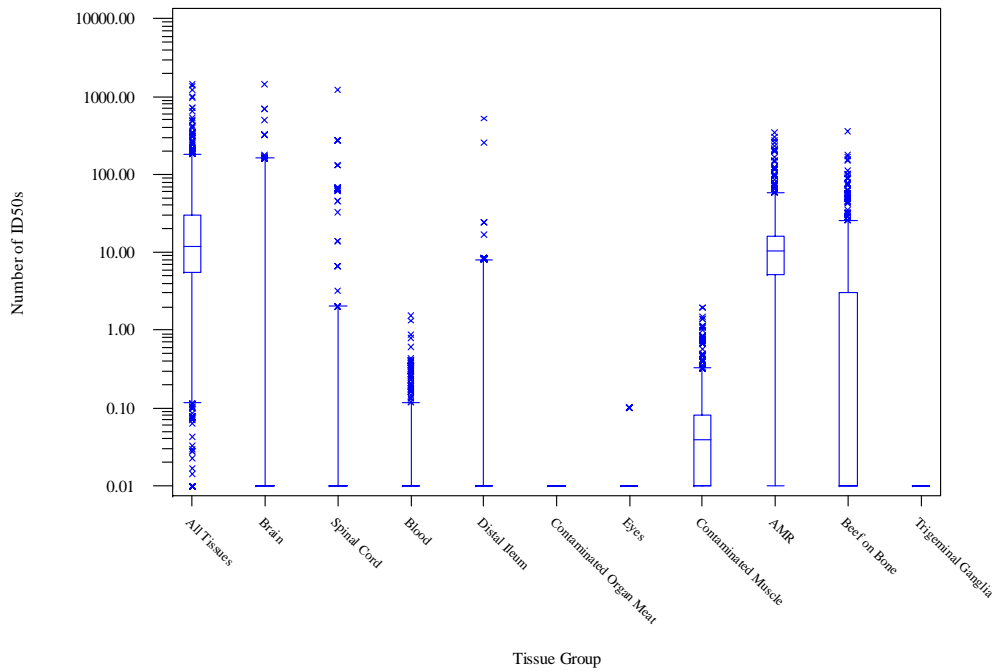

### Worst Case: Ante Mortem Inspector

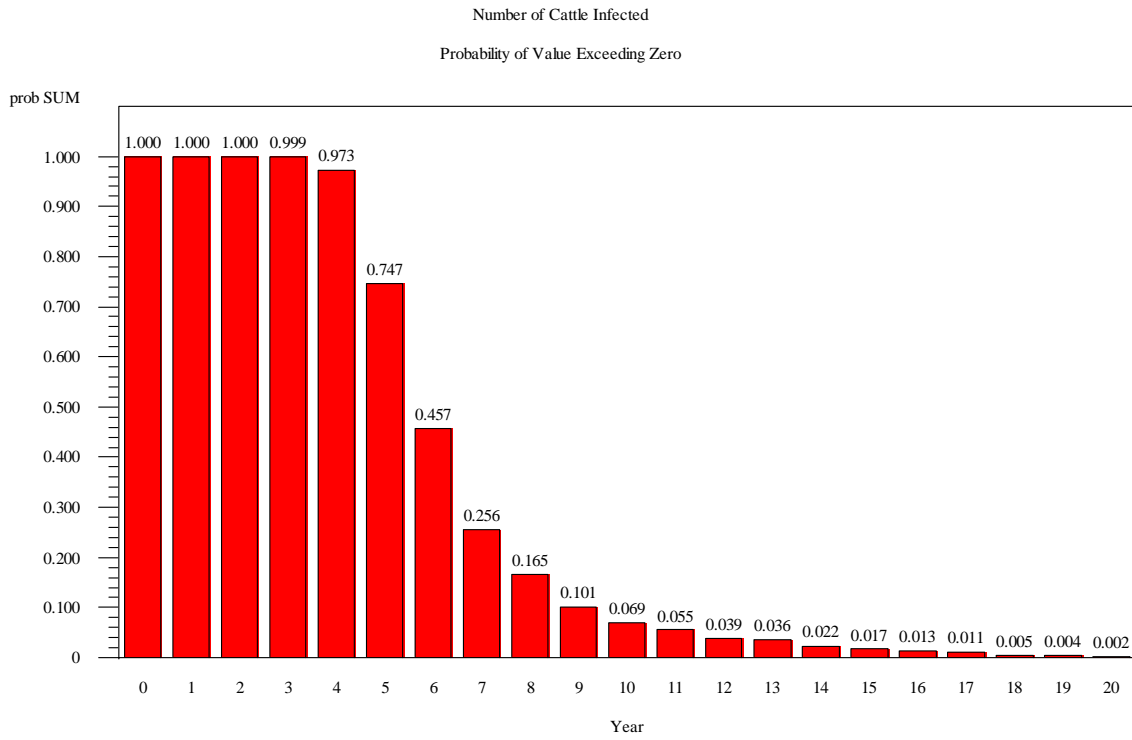

### Worst Case: Ante Mortem Inspector

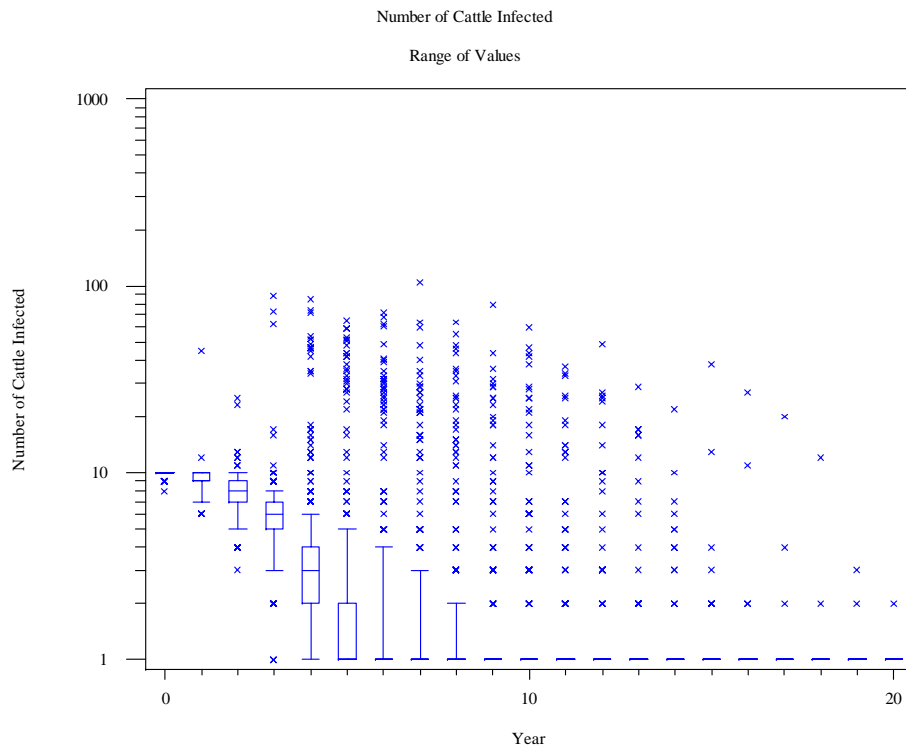

### Worst Case: Ante Mortem Inspector

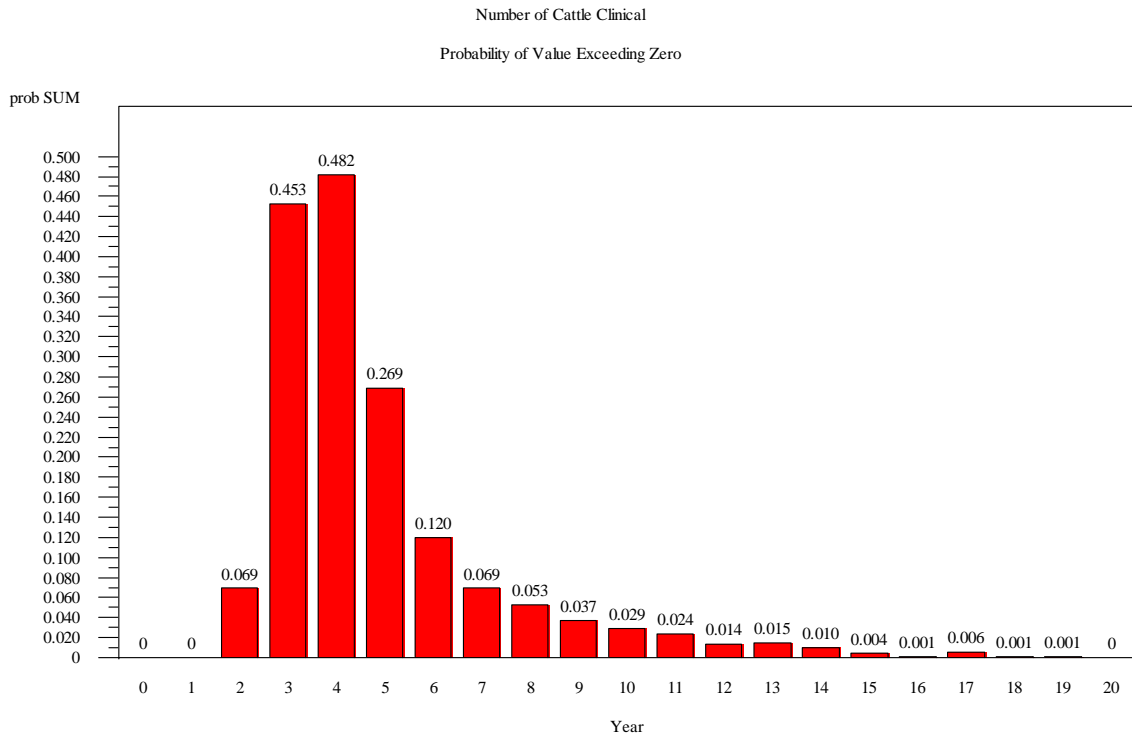

### Worst Case: Ante Mortem Inspector

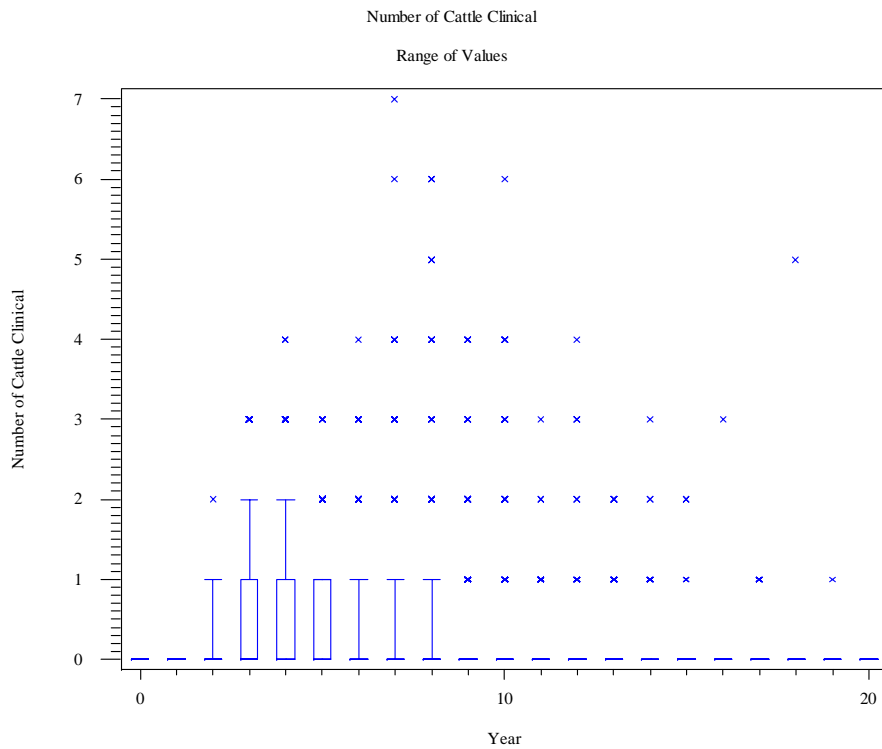

### Worst Case: Ante Mortem Inspector

ID50s to Cattle

Probability of Value Exceeding Zero

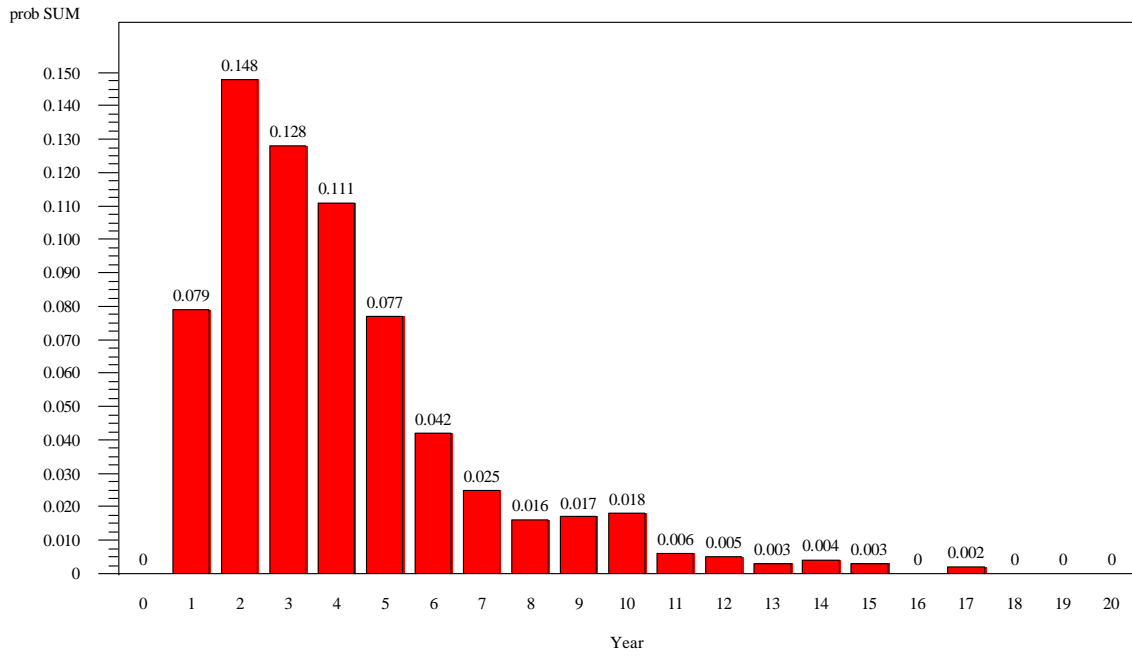

### Worst Case: Ante Mortem Inspector

ID50s to Cattle

Range of Values

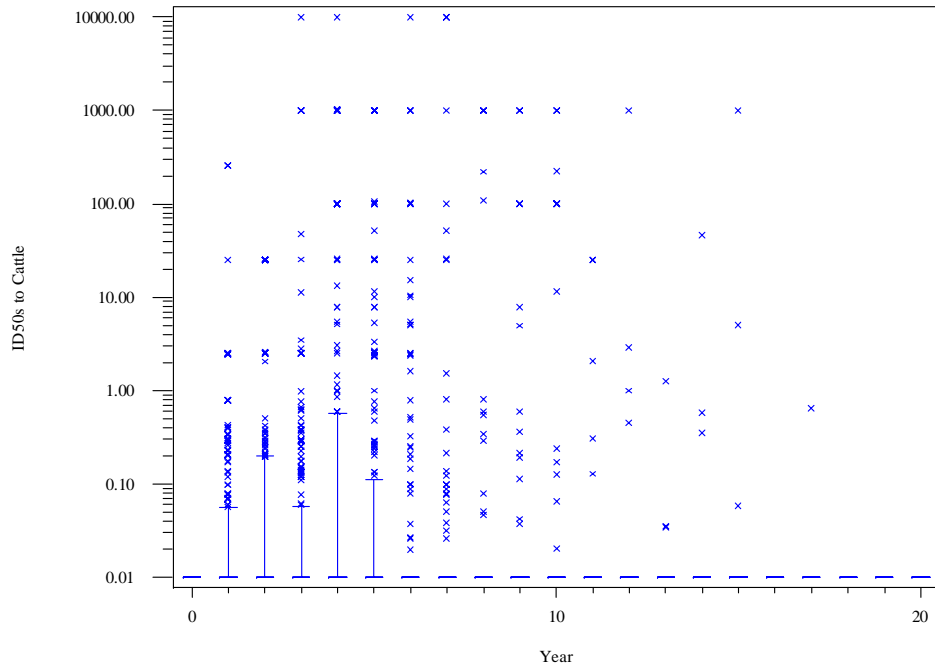



### Worst Case: Ante Mortem Inspector

Disposition of ID50s

Probability that Quantity Exceeded Zero

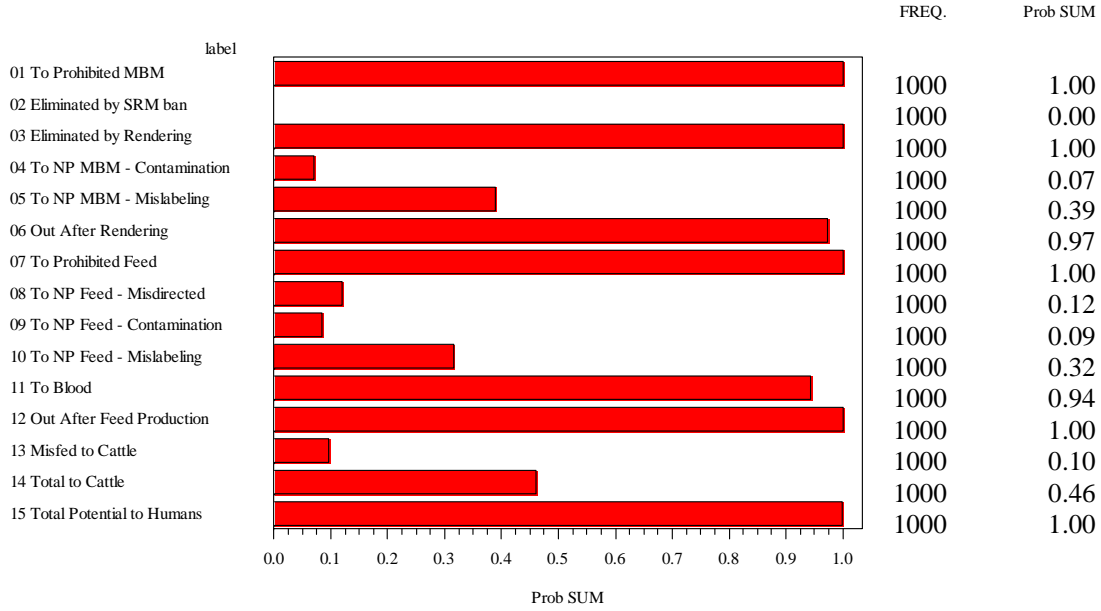

### Worst Case: Ante Mortem Inspector

Disposition of ID50s

Range of Values

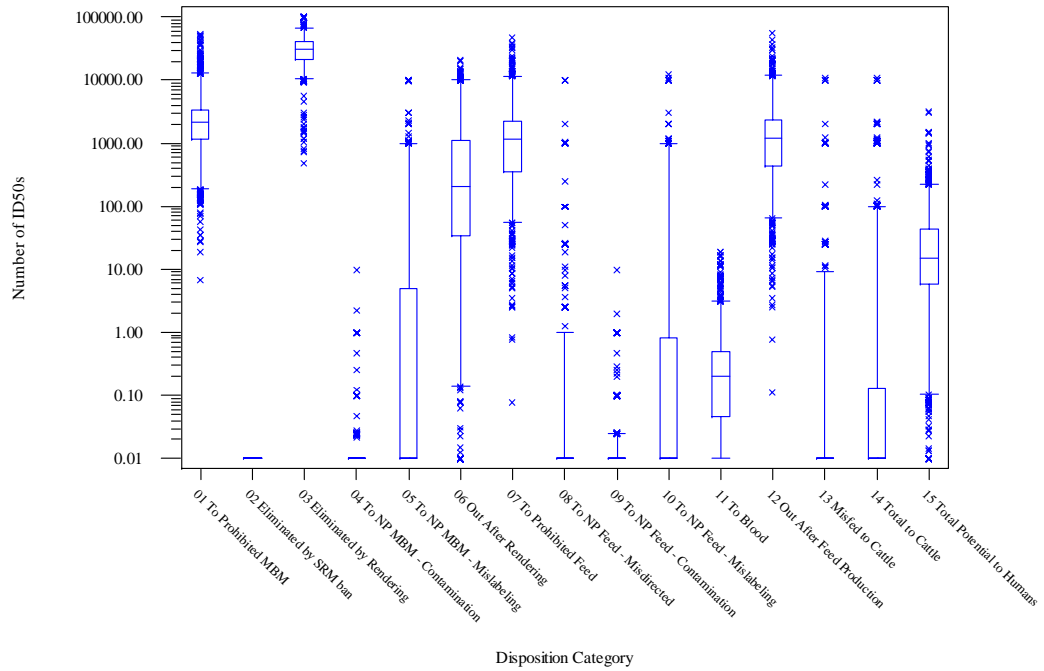

### Worst Case: Ante Mortem Inspector

ID50s to Humans

Probability of Value Exceeding Zero

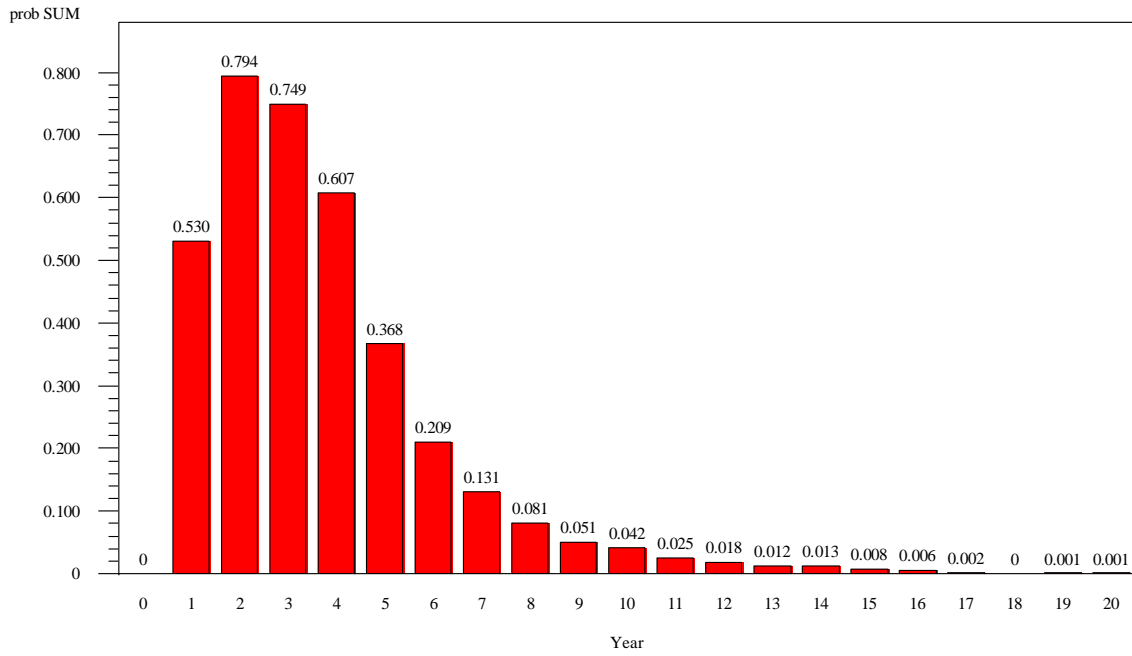

### Worst Case: Ante Mortem Inspector

ID50s to Humans

Range of Values

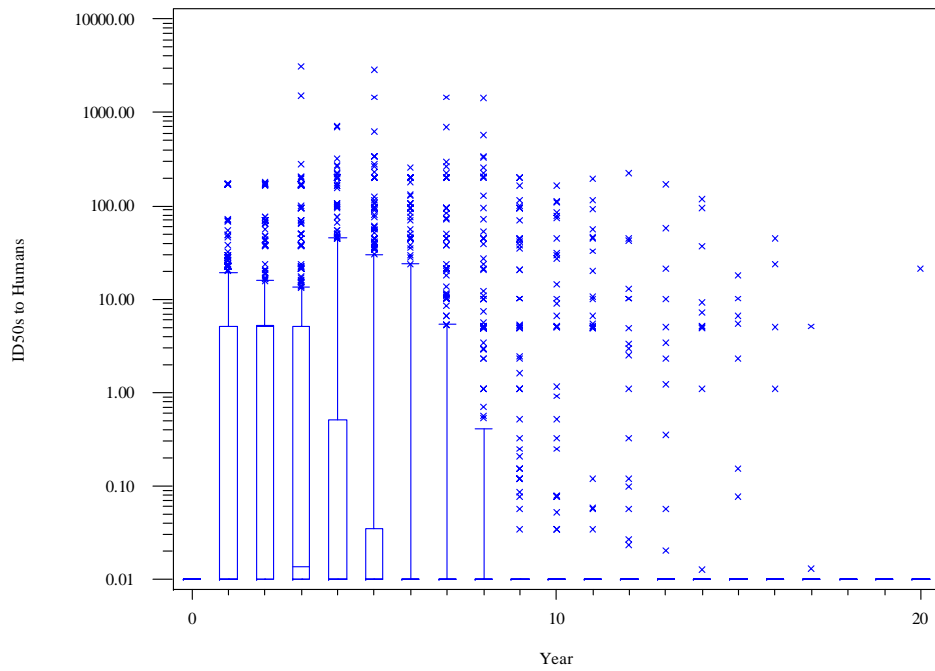

### Worst Case: Ante Mortem Inspector

ID50s to Humans by Tissue  
Probability that Quantity Exceeded Zero

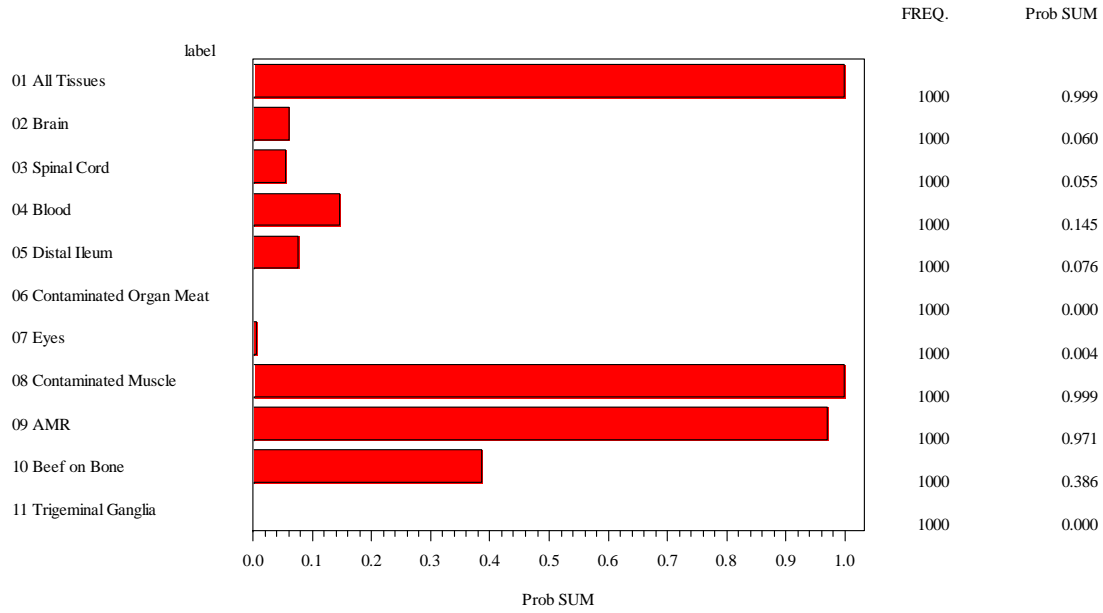

### Worst Case: Ante Mortem Inspector

ID50s to Humans by Tissue  
Range of Values

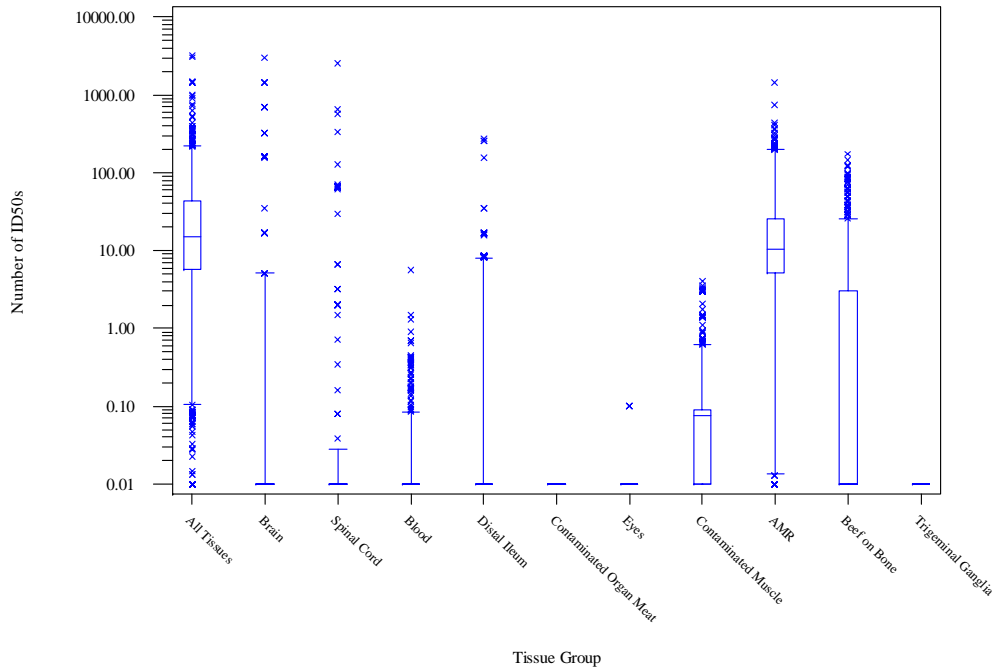

### Worst Case: Performance Characteristics of the Stunner

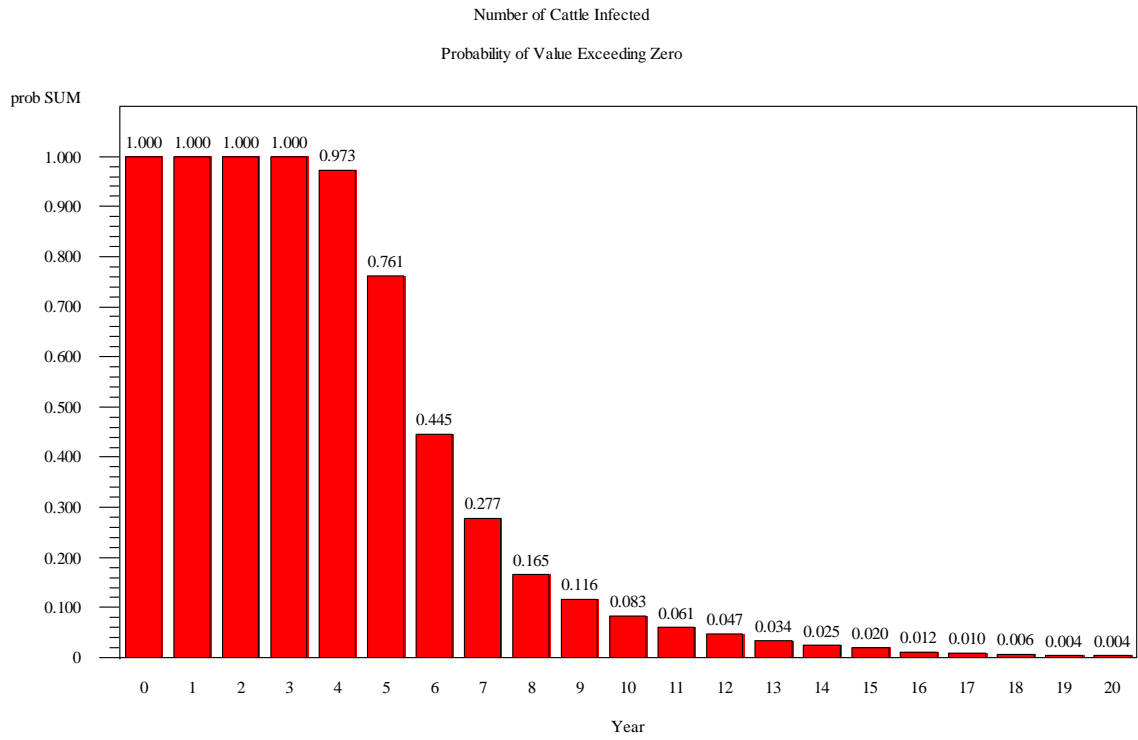

### Worst Case: Performance Characteristics of the Stunner

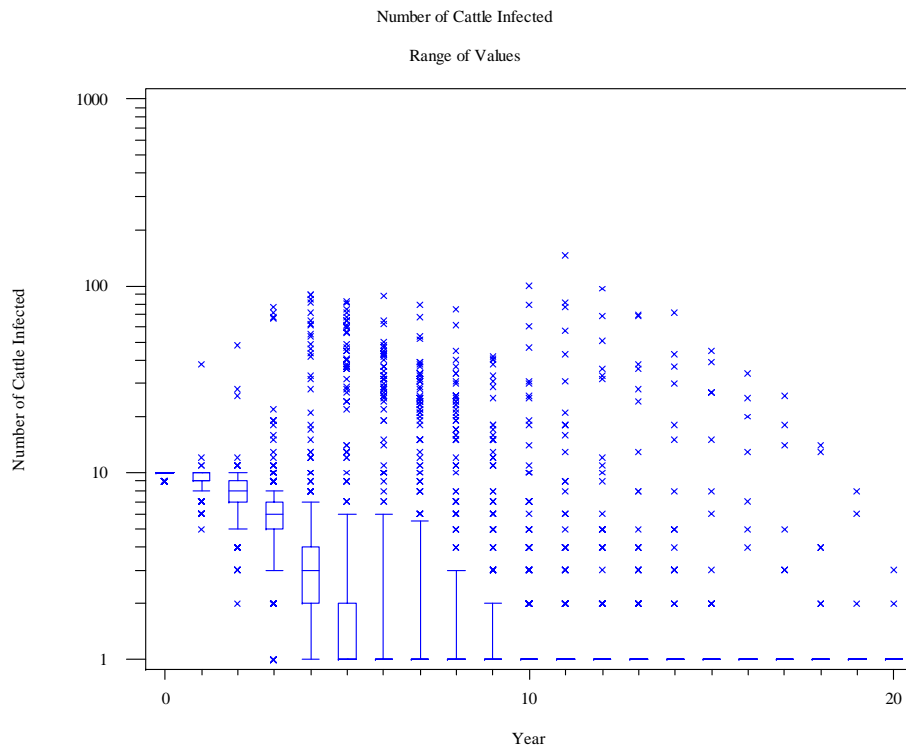

### Worst Case: Performance Characteristics of the Stunner

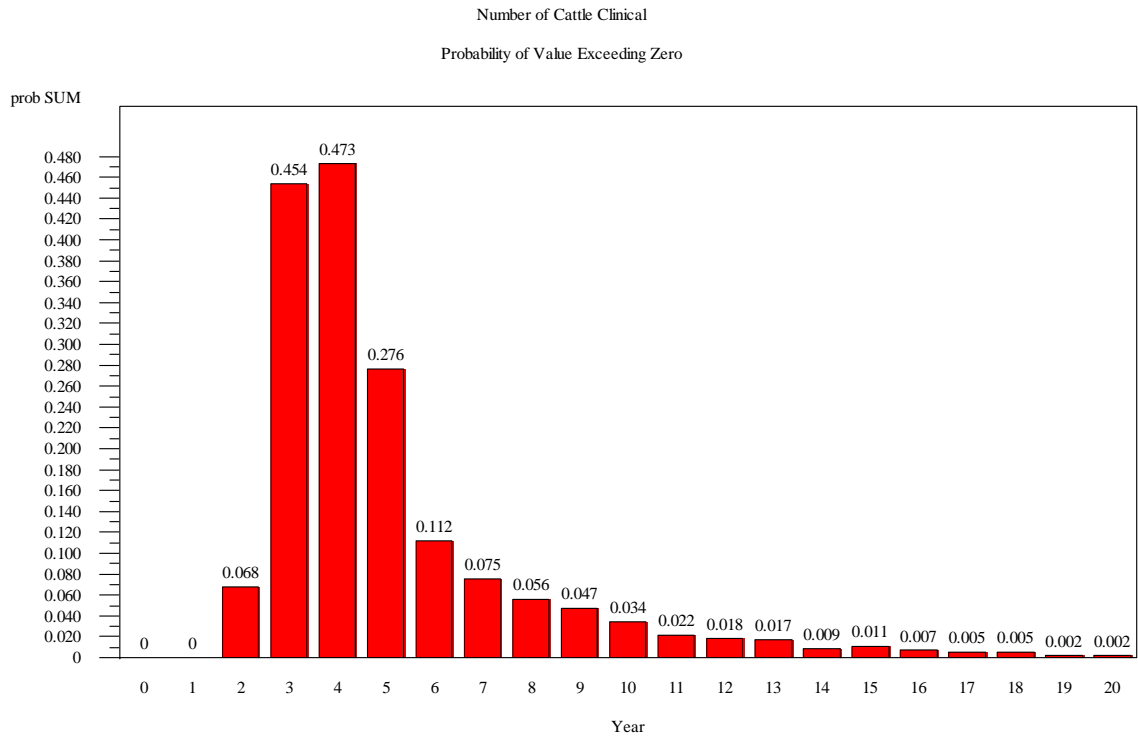

### Worst Case: Performance Characteristics of the Stunner

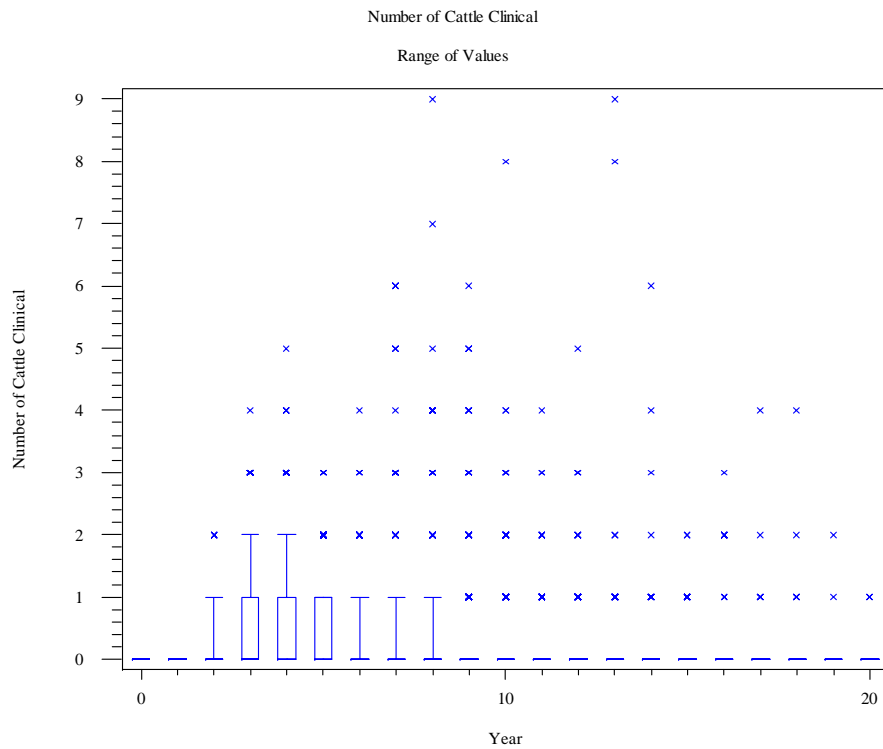

## Worst Case: Performance Characteristics of the Stunner

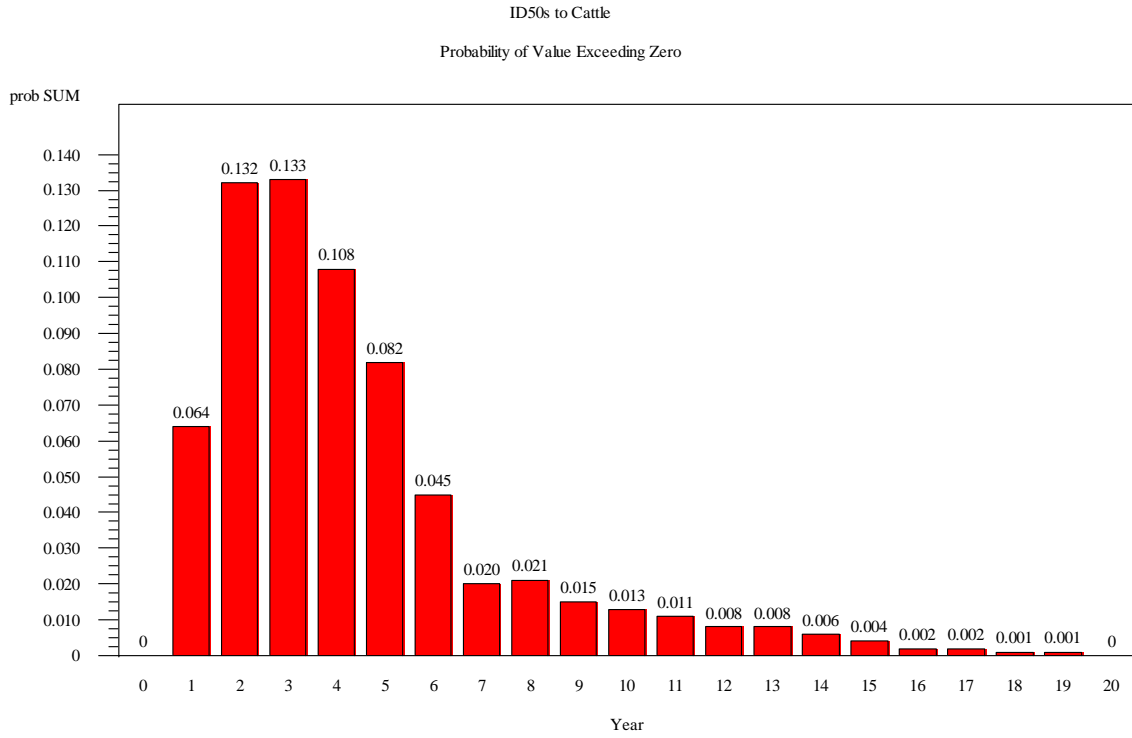

## Worst Case: Performance Characteristics of the Stunner

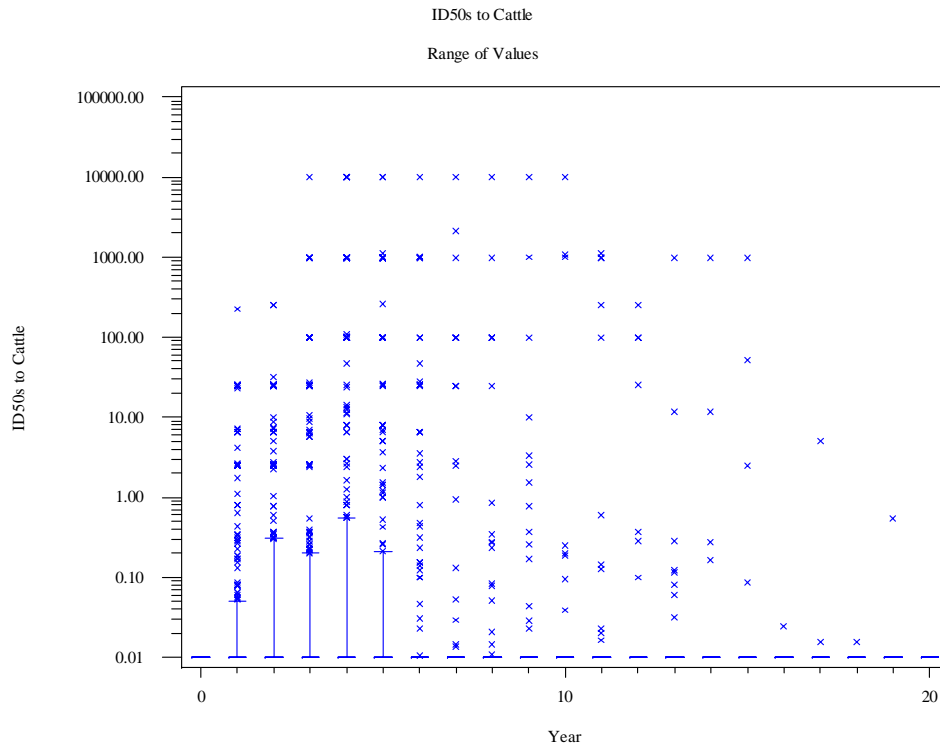

### Worst Case: Performance Characteristics of the Stunner

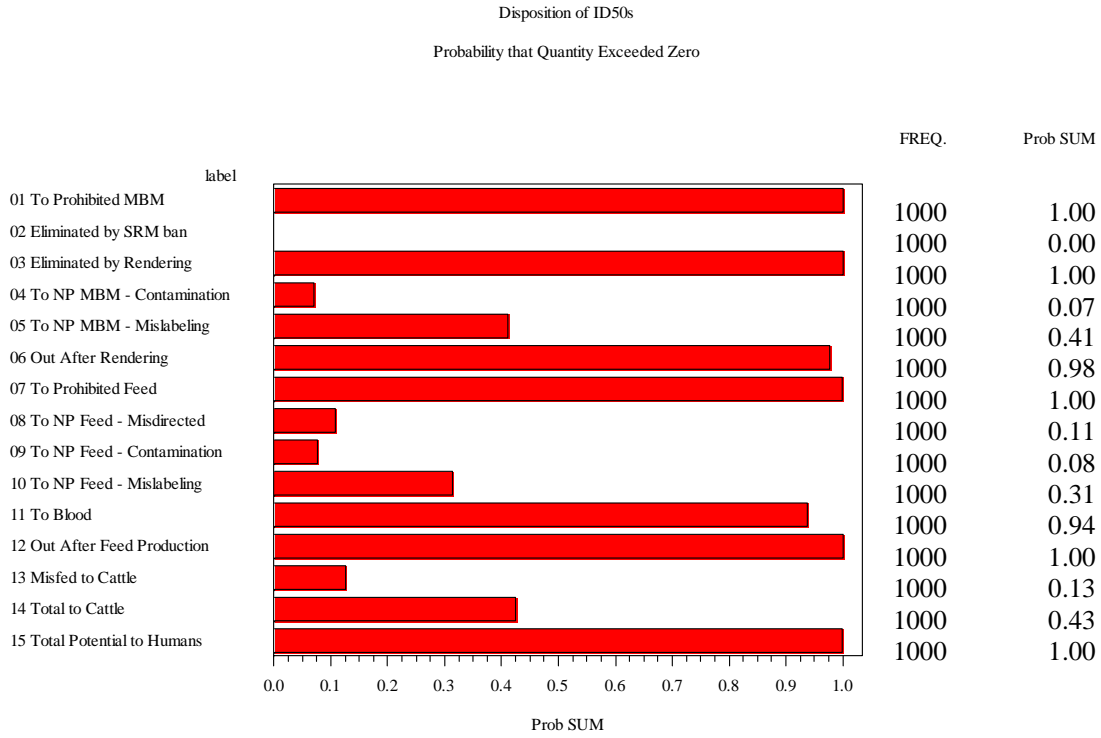

### Worst Case: Performance Characteristics of the Stunner

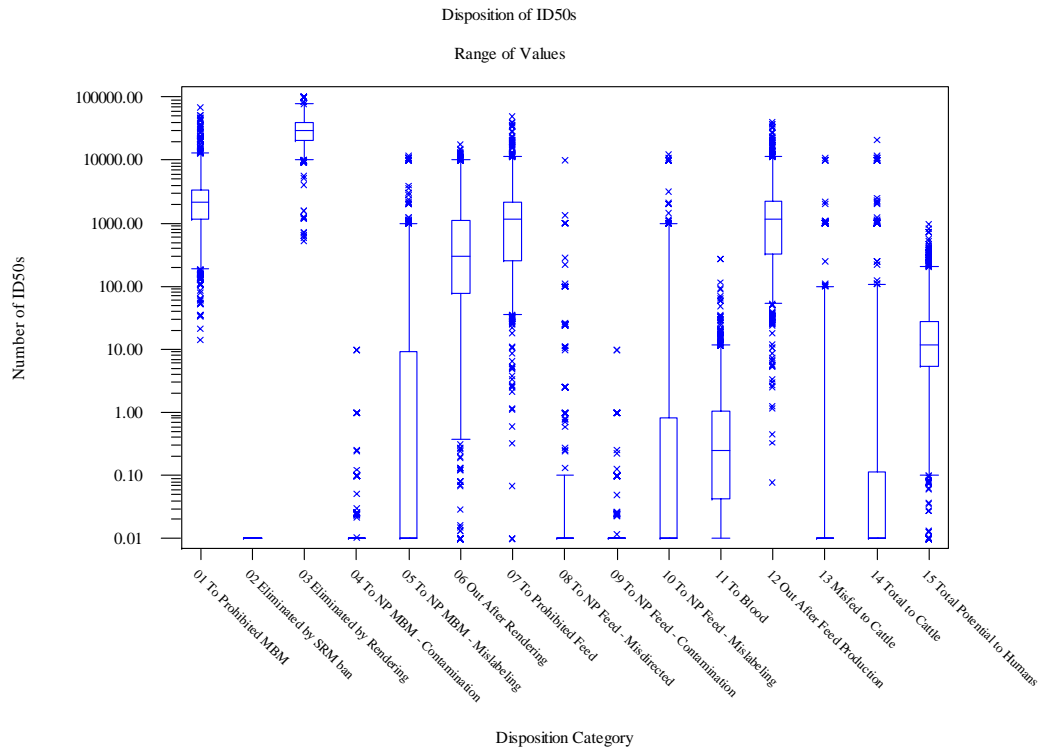

### Worst Case: Performance Characteristics of the Stunner

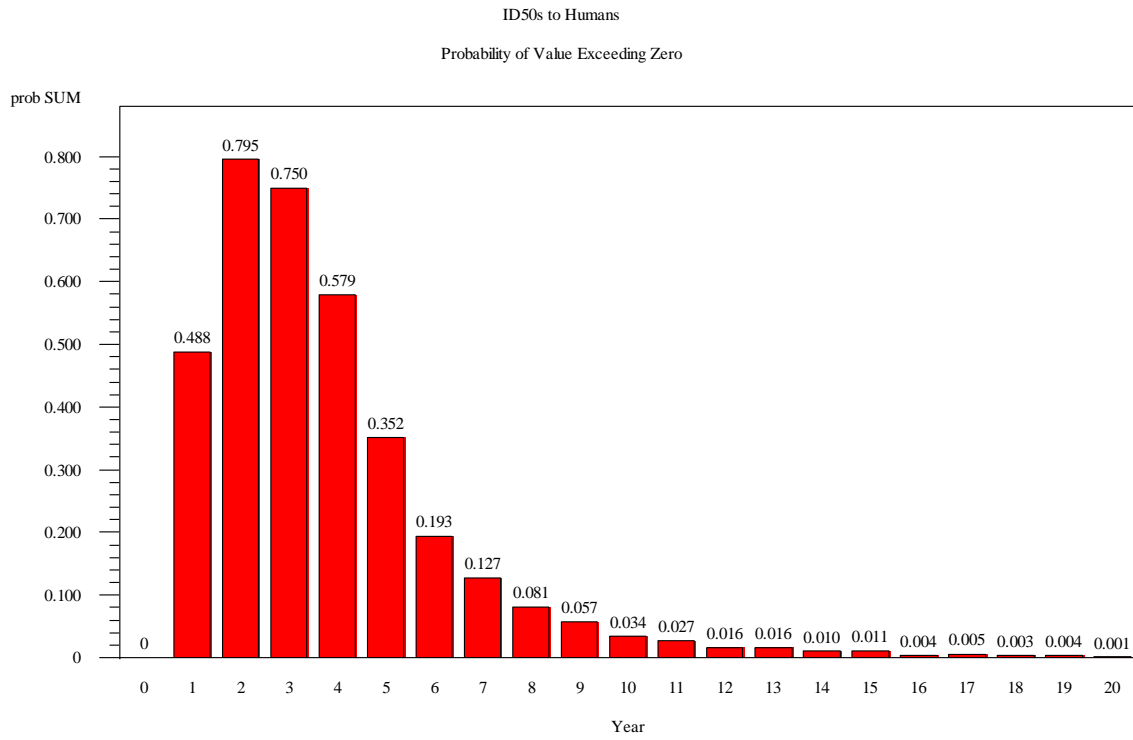

### Worst Case: Performance Characteristics of the Stunner

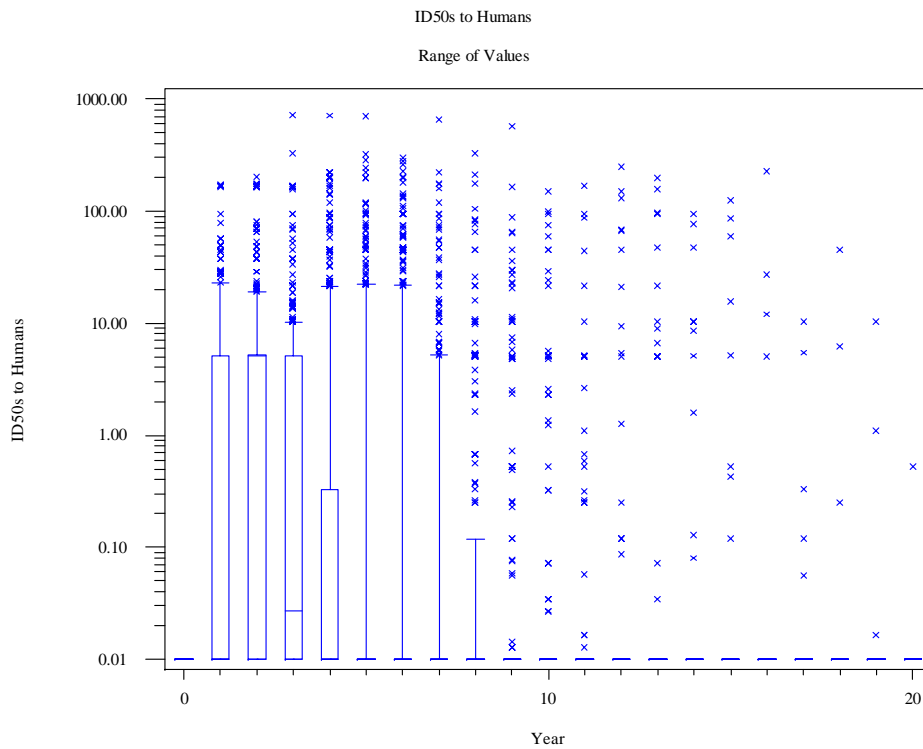



### Worst Case: Performance Characteristics of the Stunner

ID50s to Humans by Tissue  
Probability that Quantity Exceeded Zero

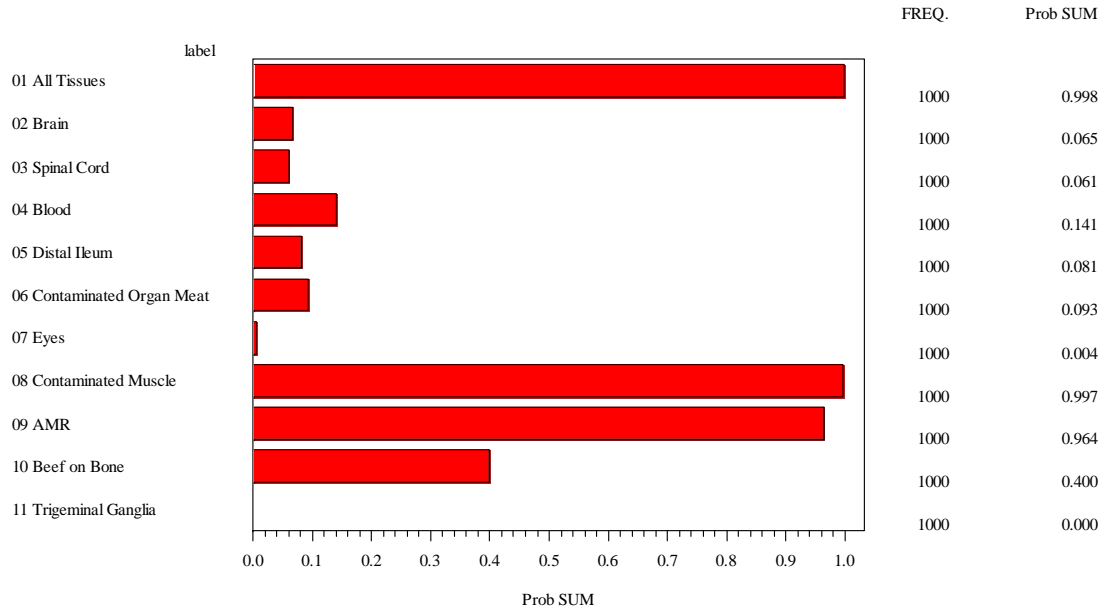

### Worst Case: Performance Characteristics of the Stunner

ID50s to Humans by Tissue  
Range of Values

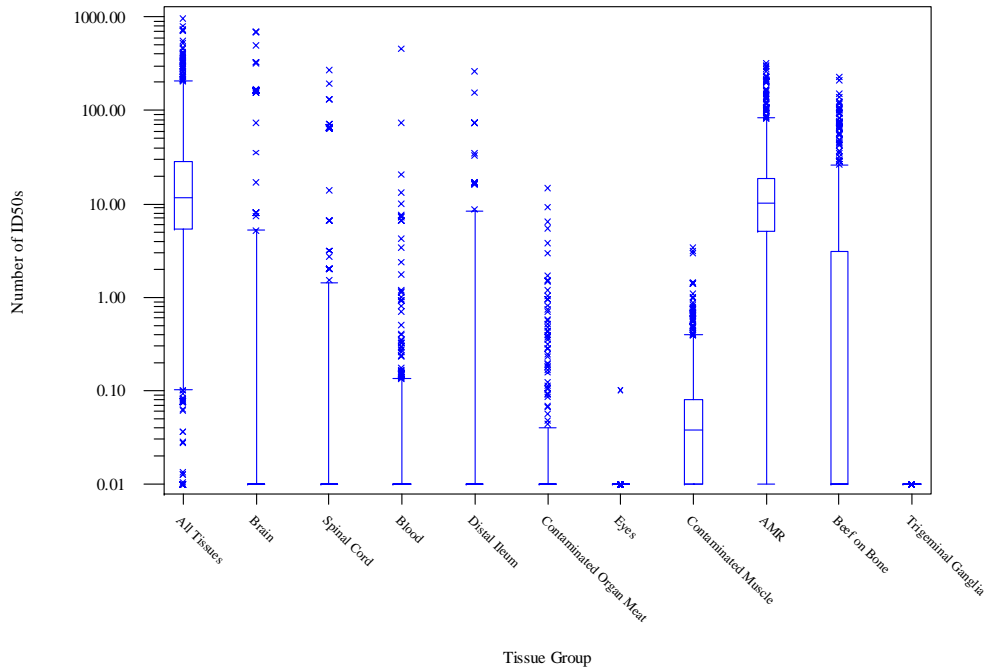

### Best Case: Performance Characteristics of the Splitter Process

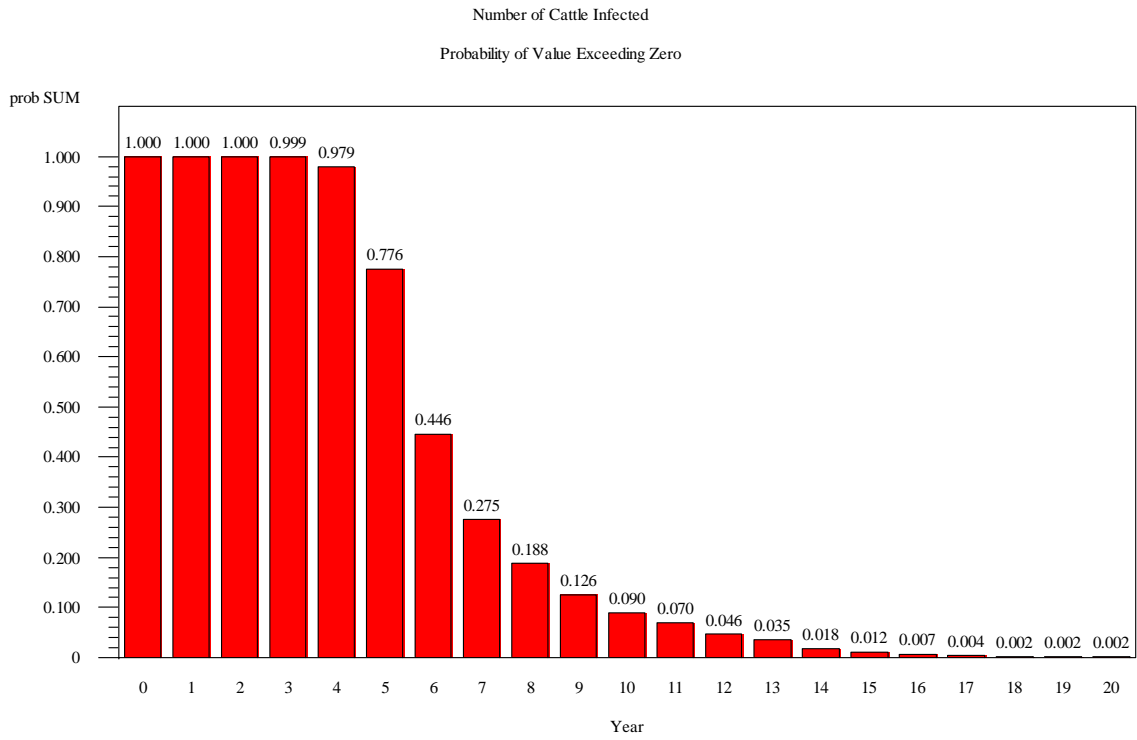

### Best Case: Performance Characteristics of the Splitter Process

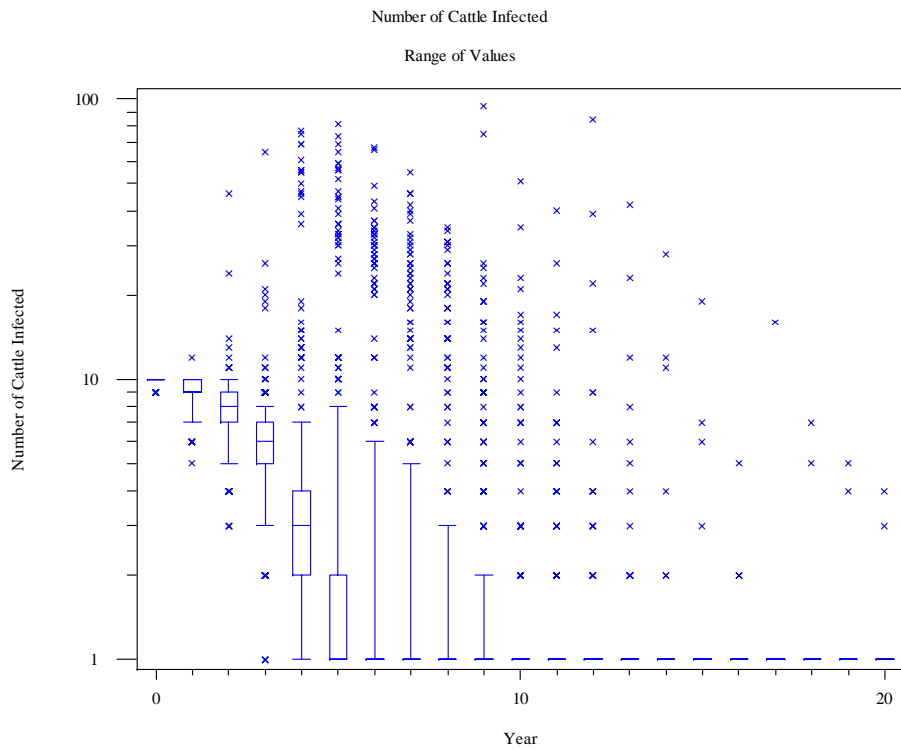

### Best Case: Performance Characteristics of the Splitter Process

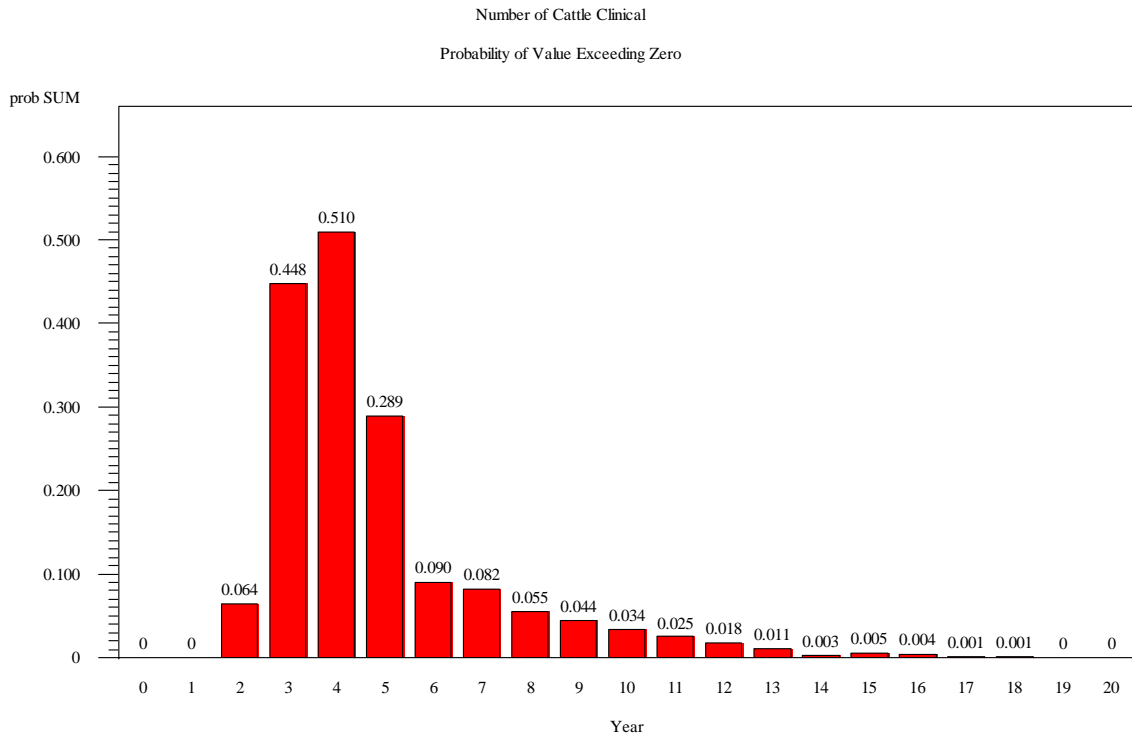

### Best Case: Performance Characteristics of the Splitter Process

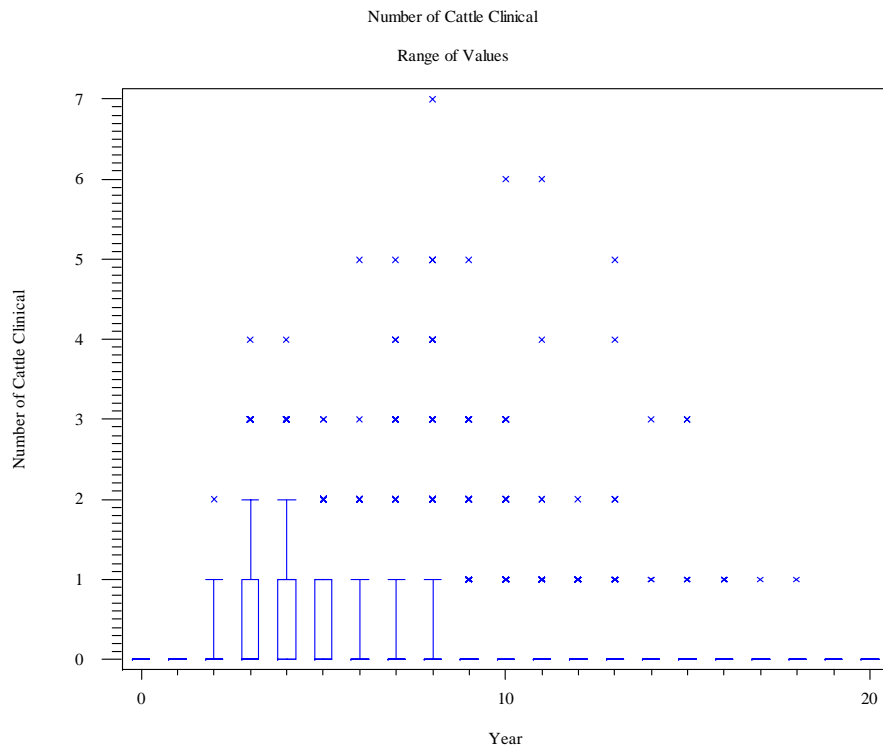

### Best Case: Performance Characteristics of the Splitter Process

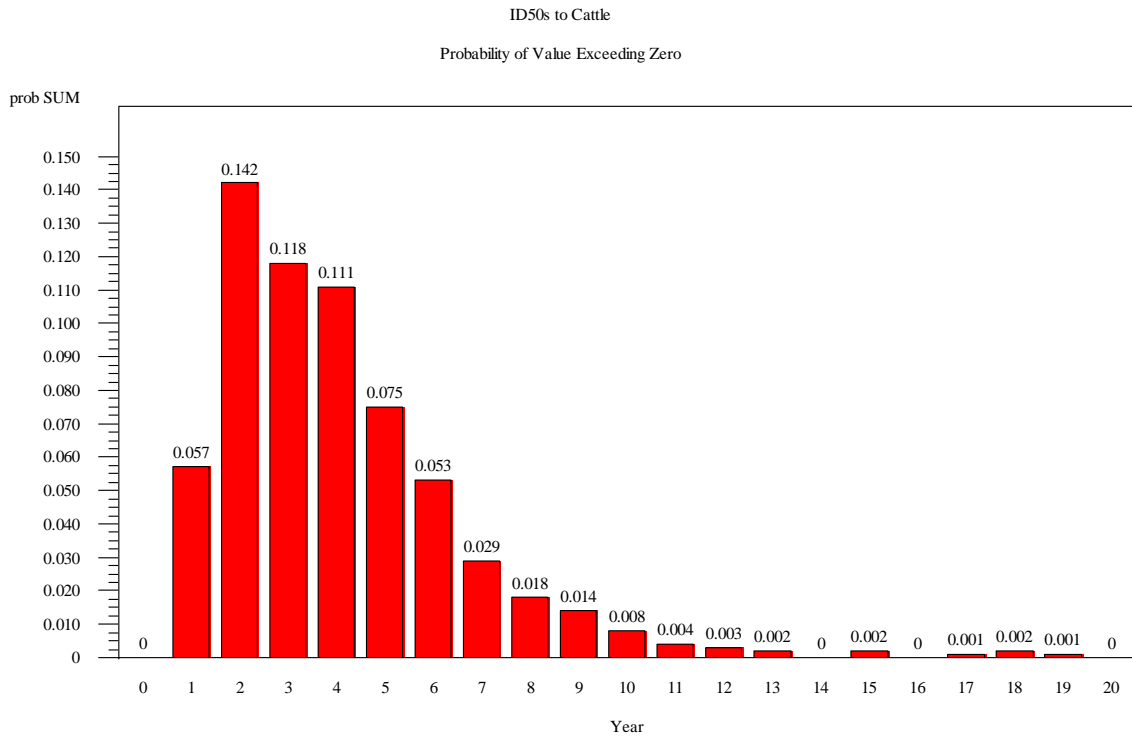

### Best Case: Performance Characteristics of the Splitter Process

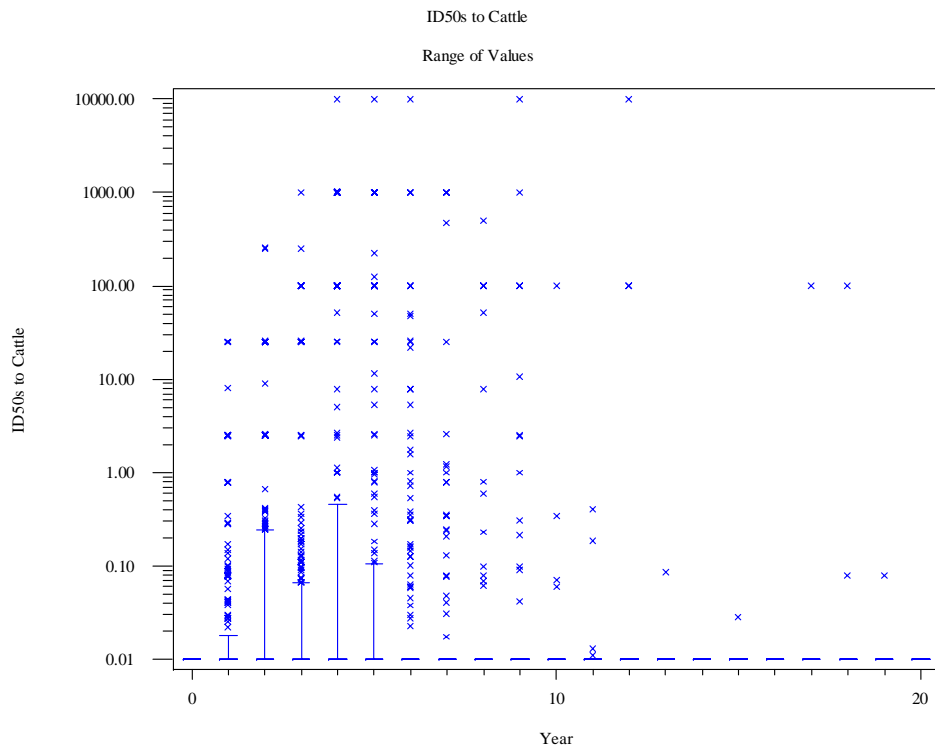

### Best Case: Performance Characteristics of the Splitter Process

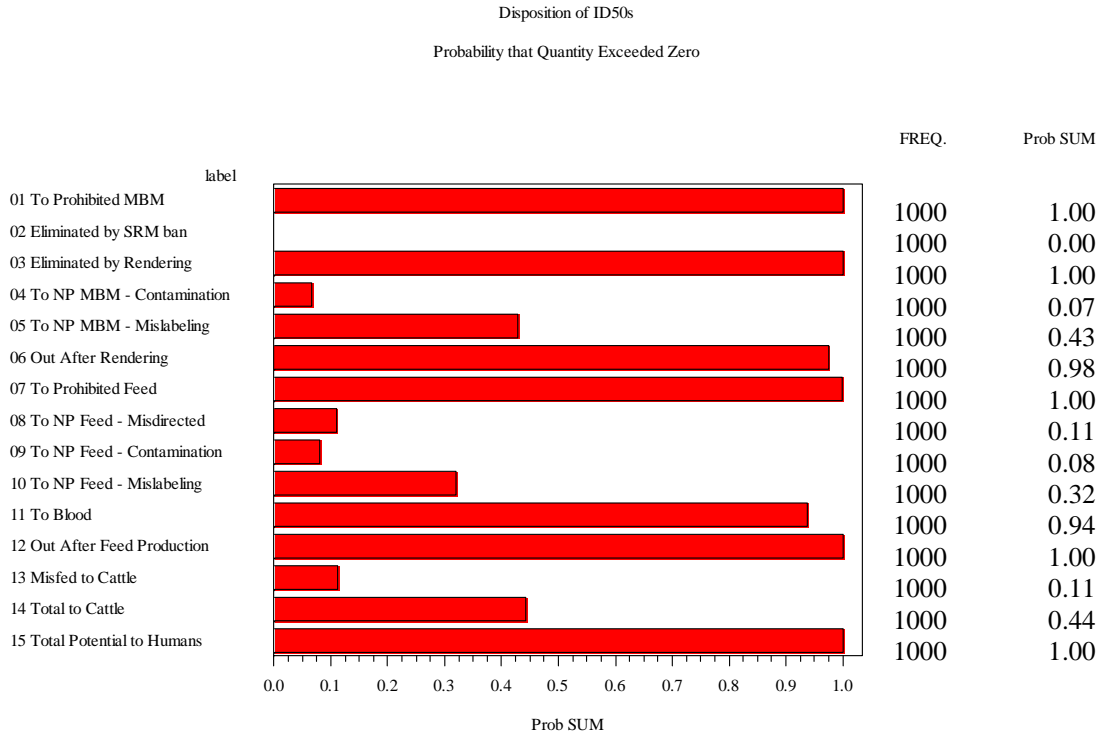

### Best Case: Performance Characteristics of the Splitter Process

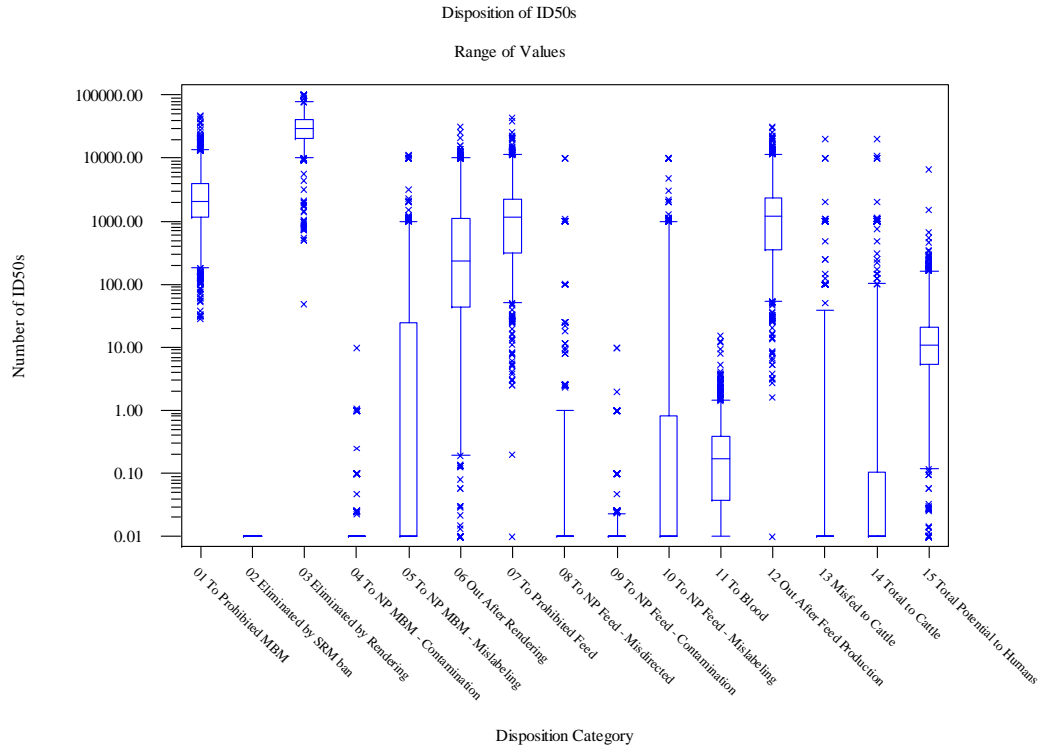

### Best Case: Performance Characteristics of the Splitter Process

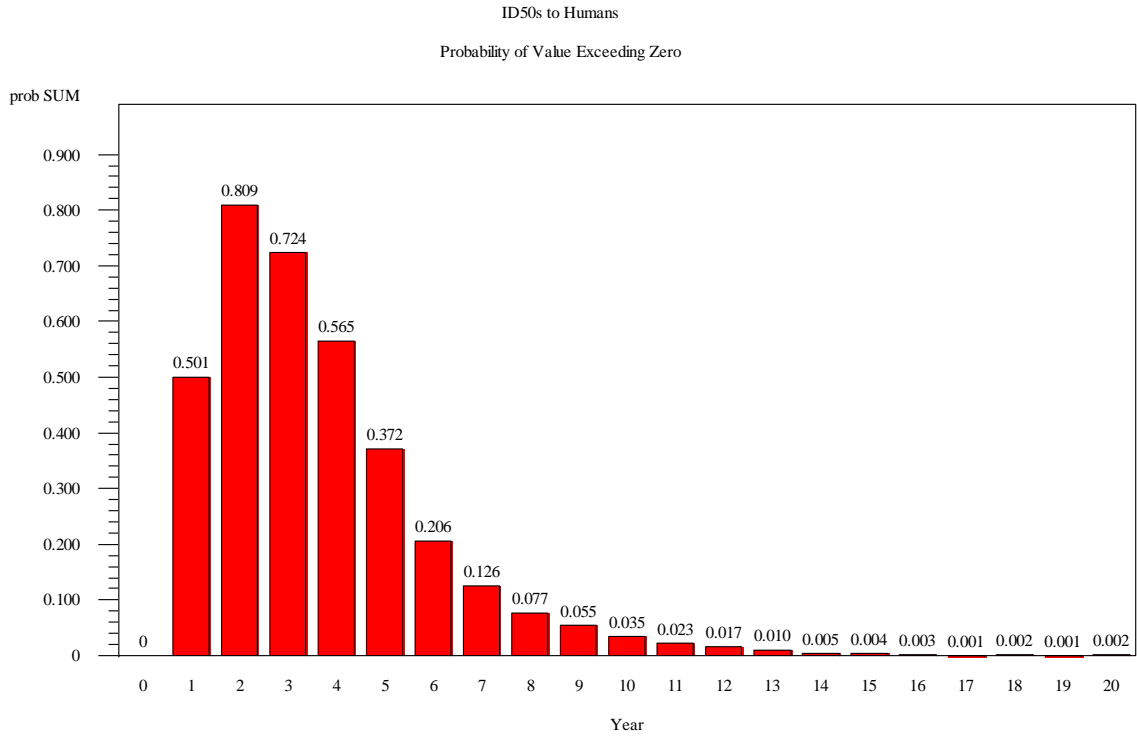

### Best Case: Performance Characteristics of the Splitter Process

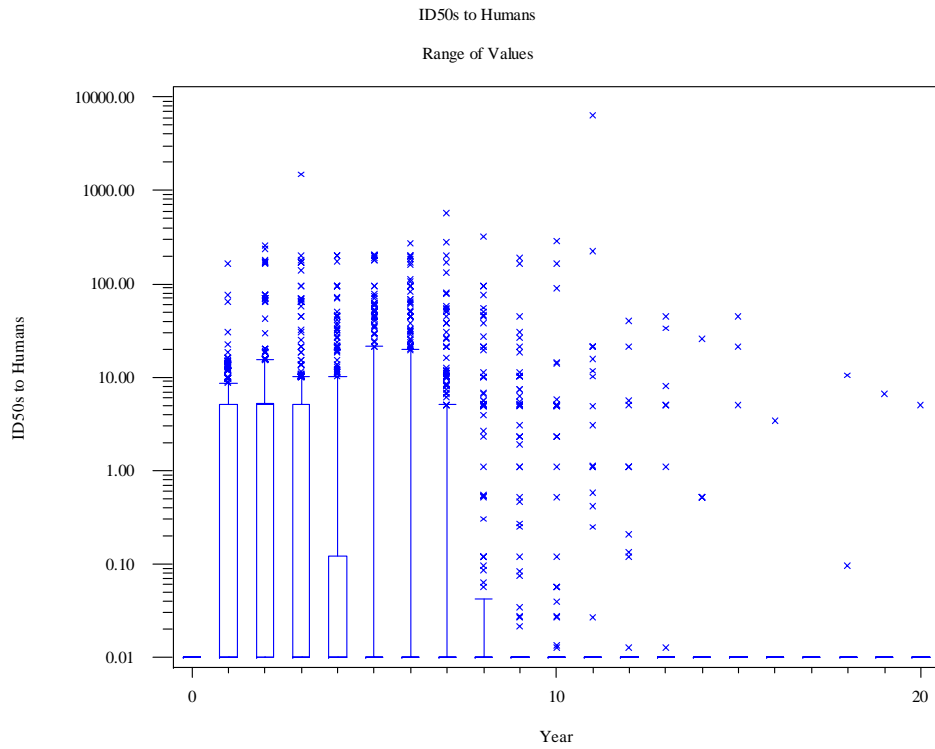

### Best Case: Performance Characteristics of the Splitter Process

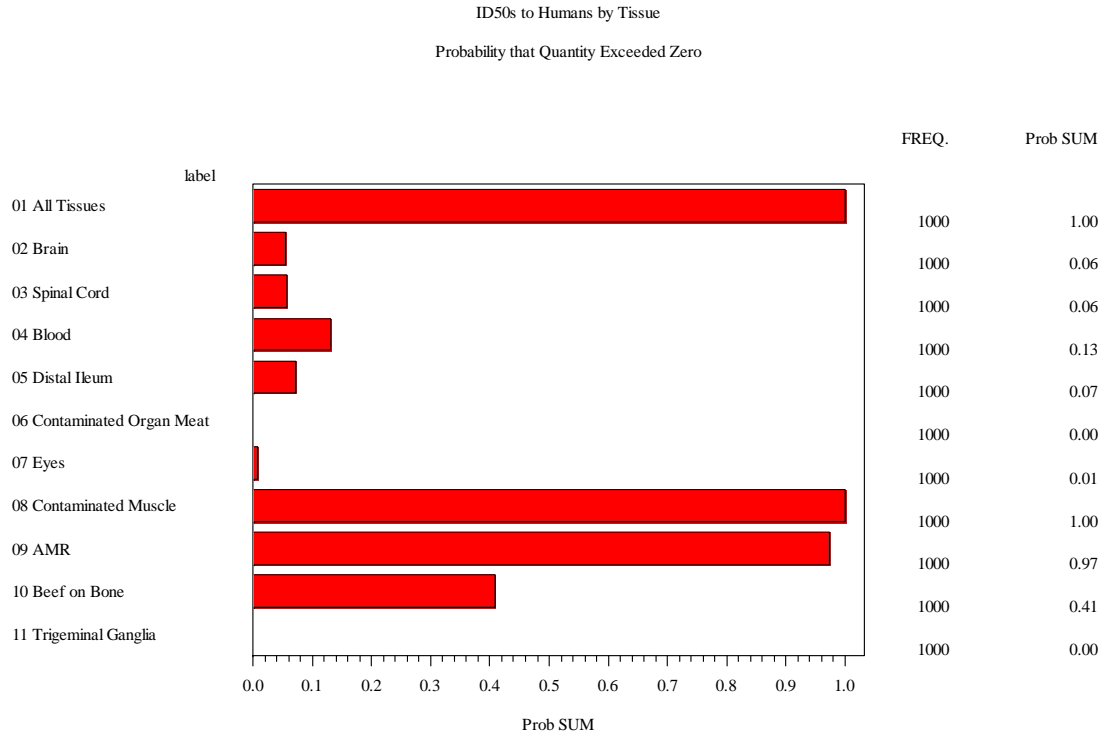

### Best Case: Performance Characteristics of the Splitter Process

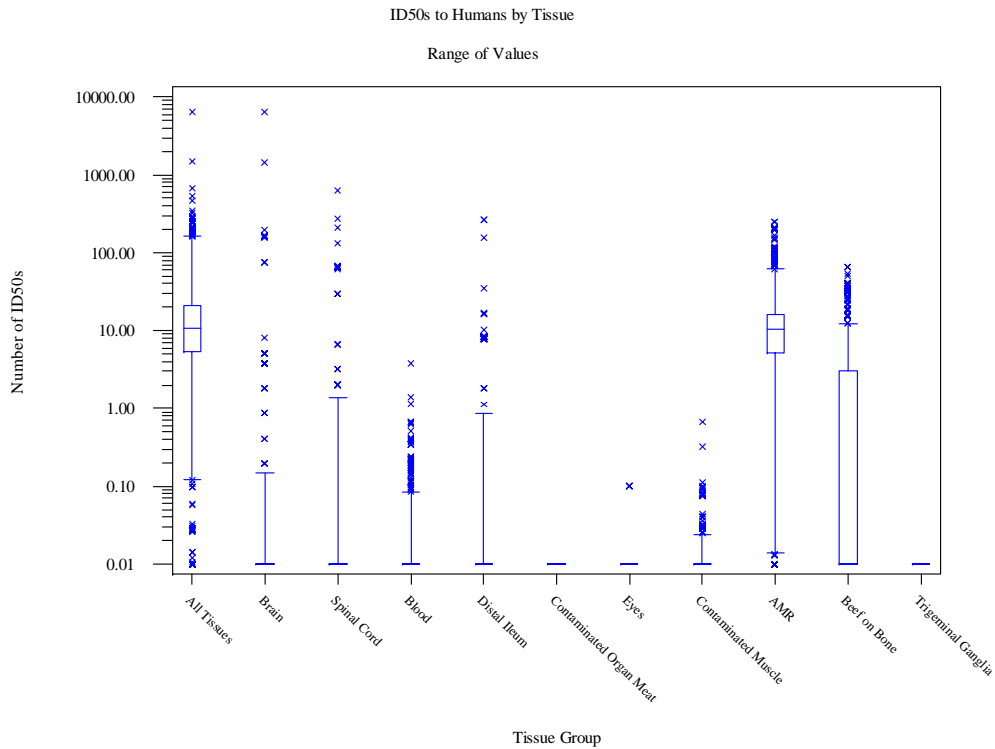

### Worst Case: Performance Characteristics of the Splitter Process

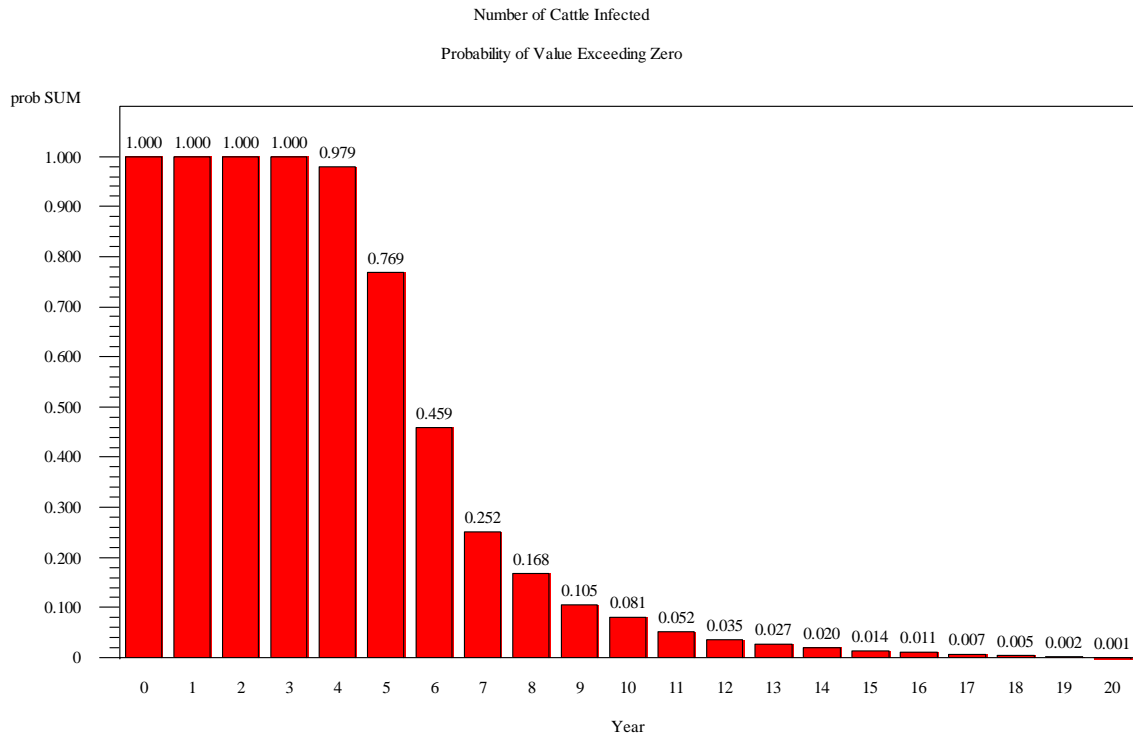

### Worst Case: Performance Characteristics of the Splitter Process

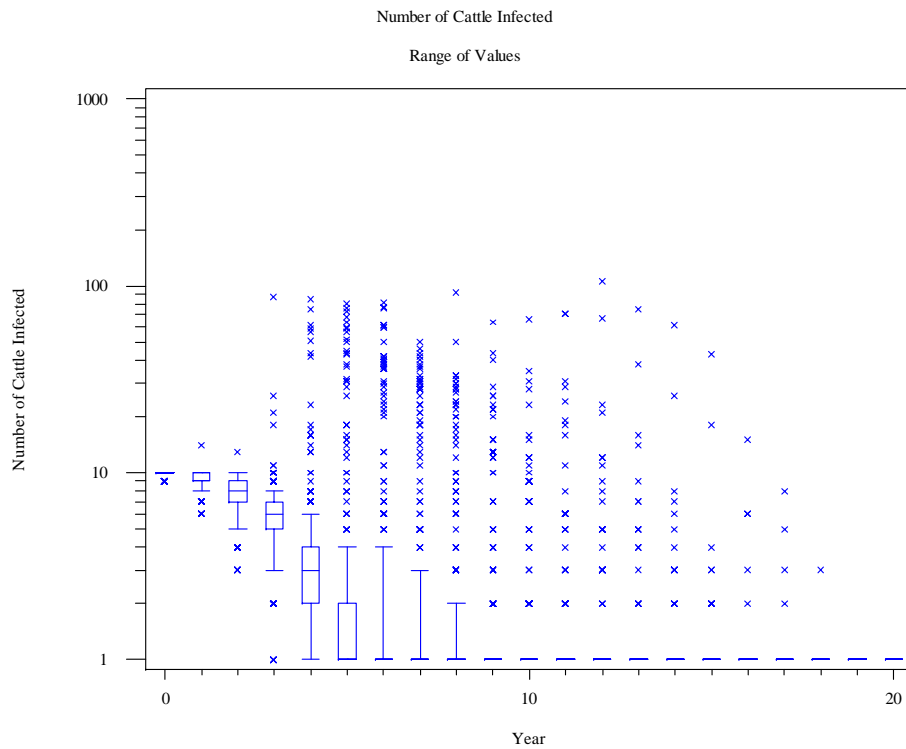



### Worst Case: Performance Characteristics of the Splitter Process

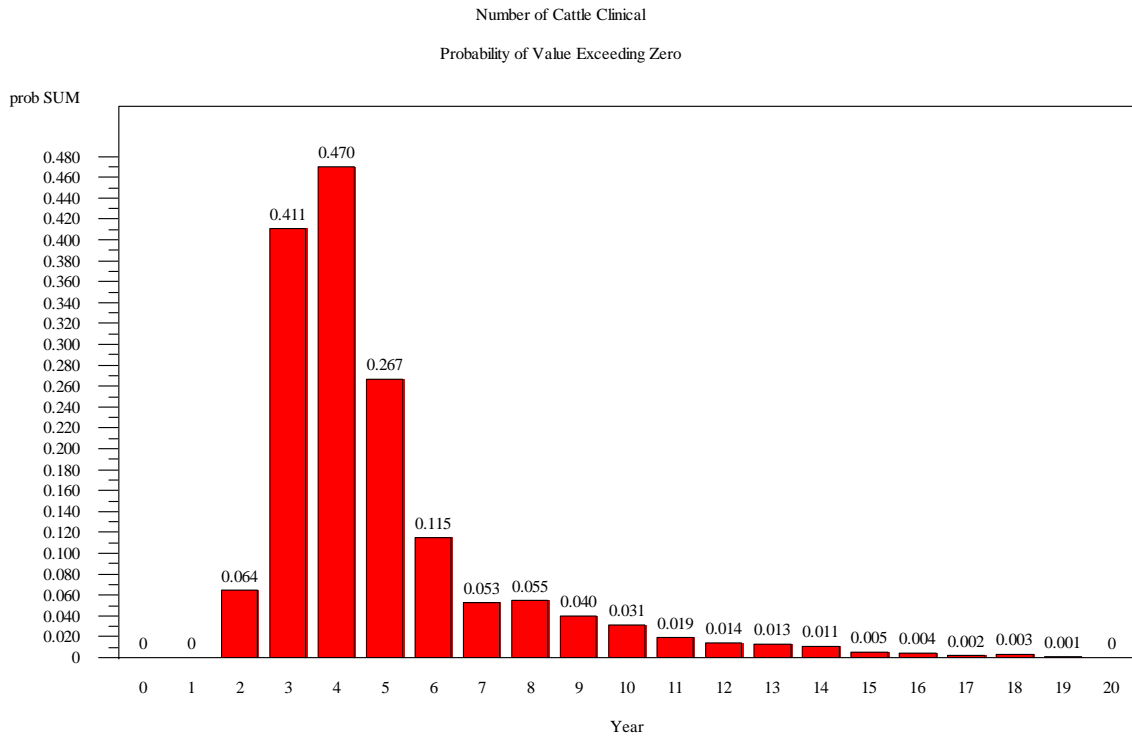

### Worst Case: Performance Characteristics of the Splitter Process

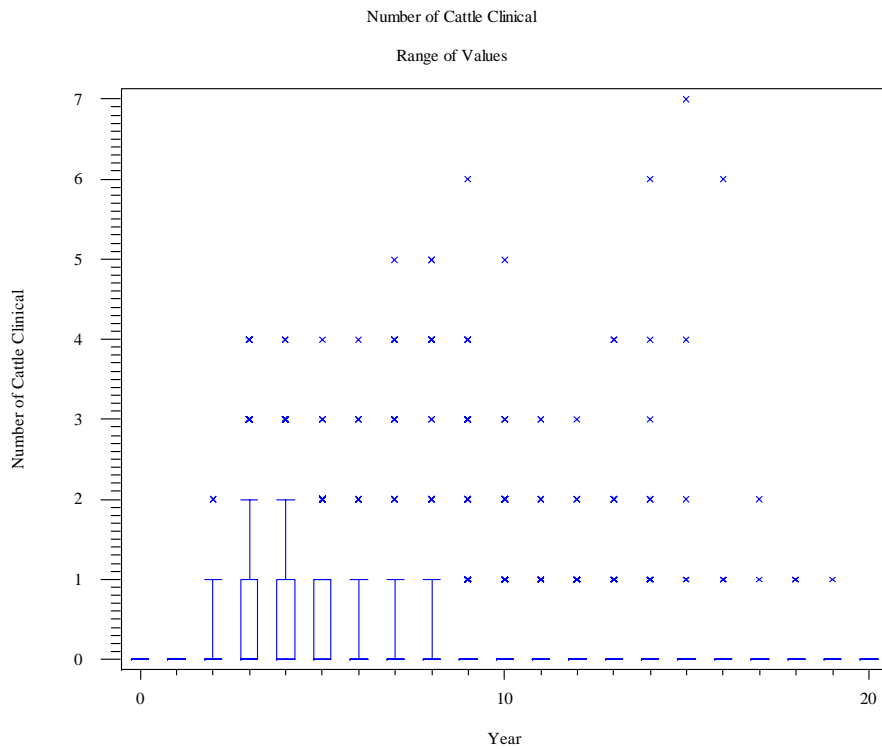

### Worst Case: Performance Characteristics of the Splitter Process

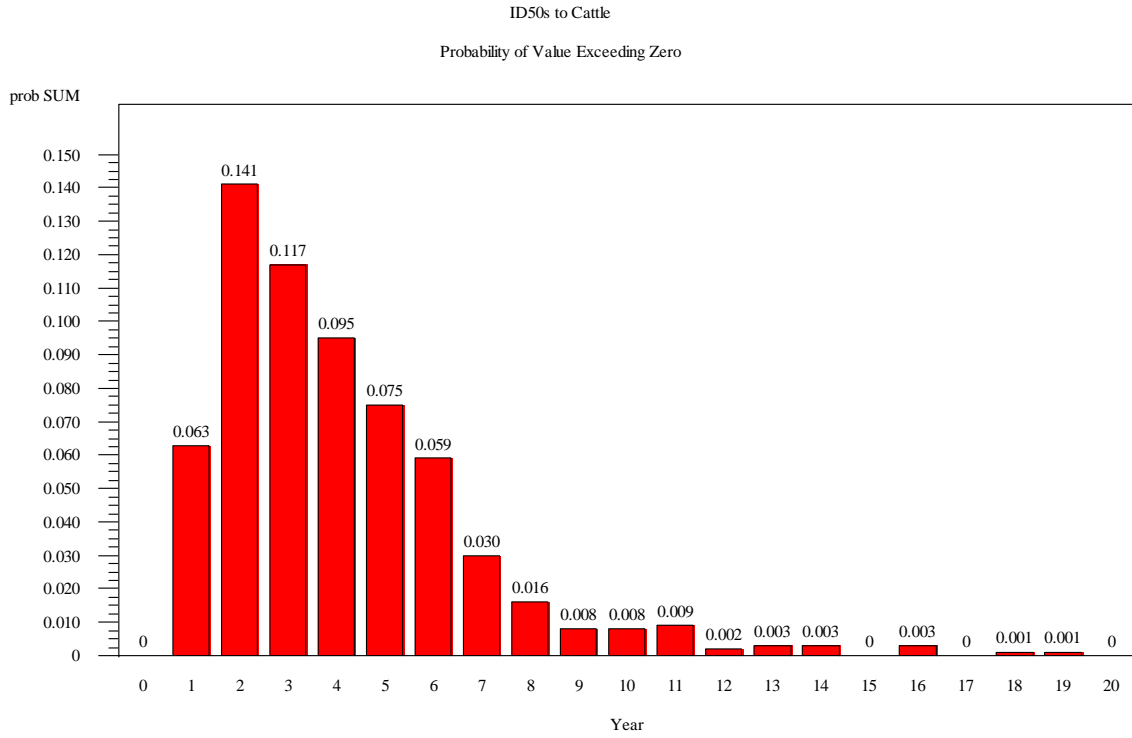

### Worst Case: Performance Characteristics of the Splitter Process

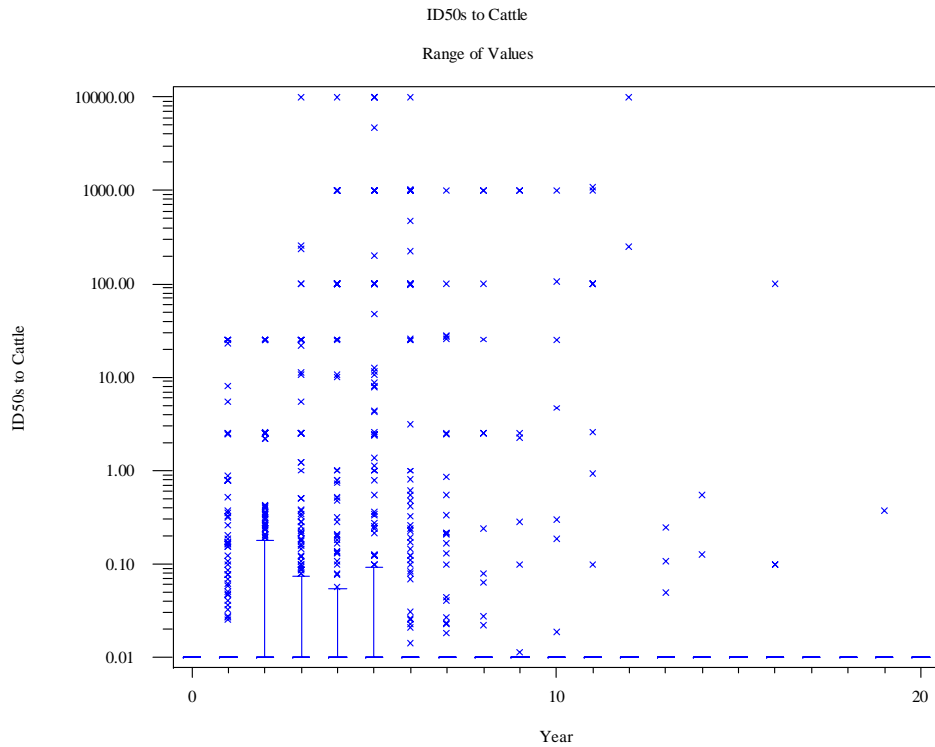

### Worst Case: Performance Characteristics of the Splitter Process

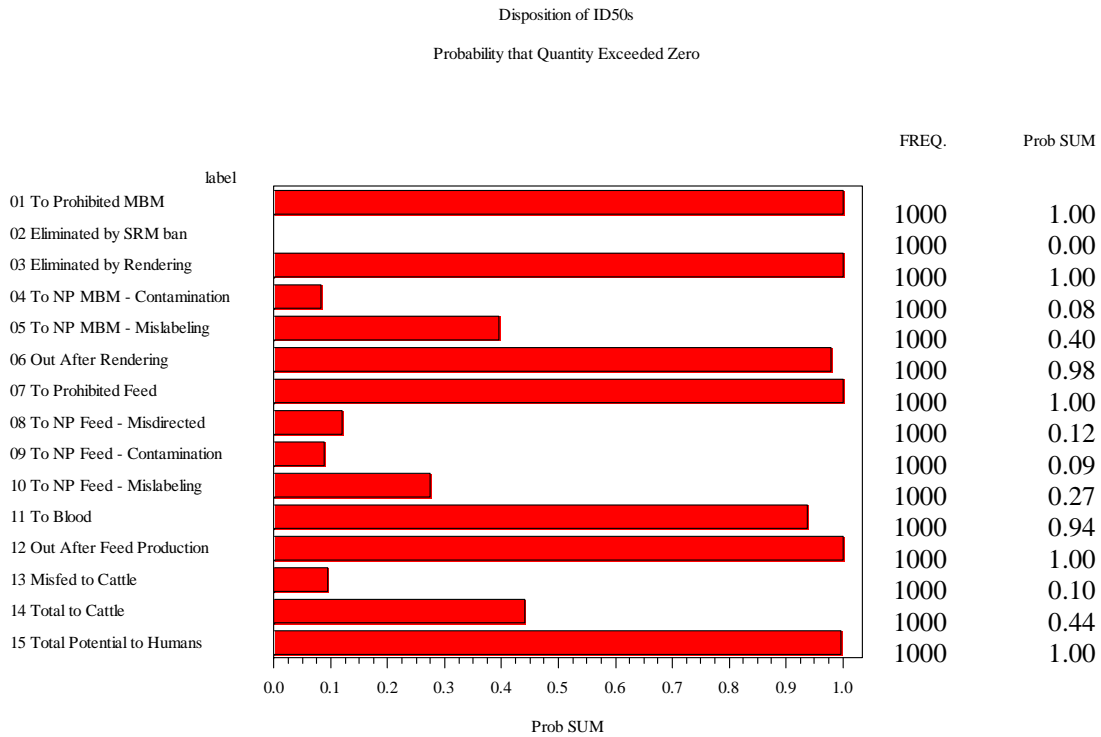

### Worst Case: Performance Characteristics of the Splitter Process

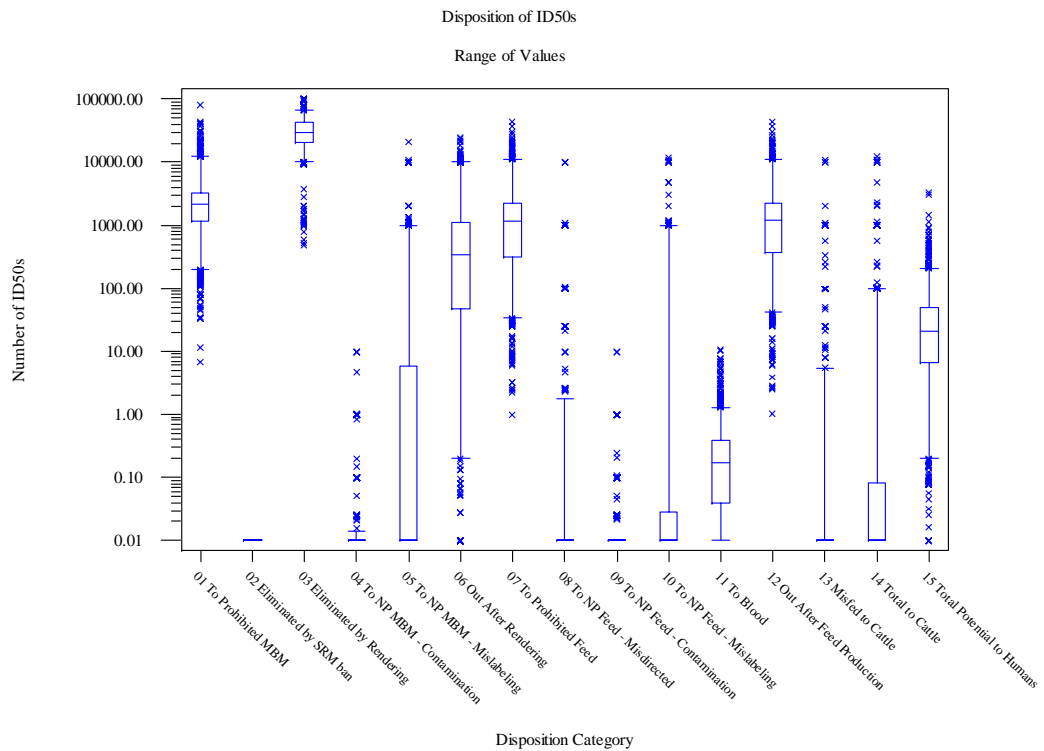

### Worst Case: Performance Characteristics of the Splitter Process

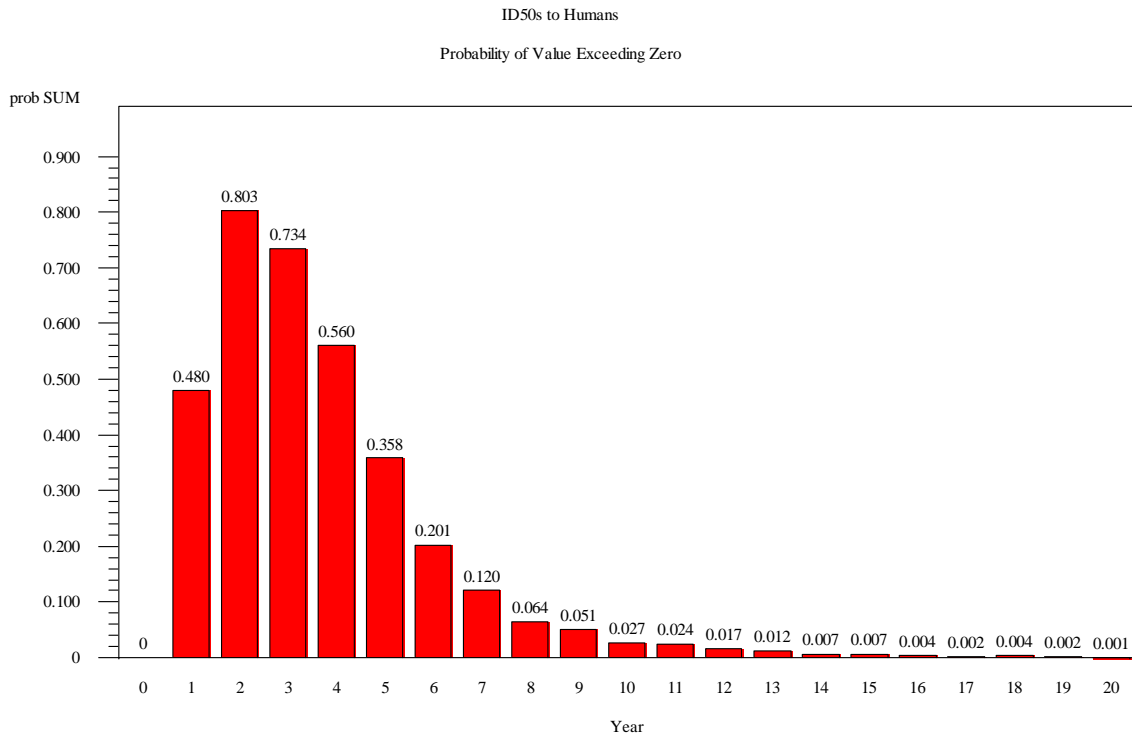

### Worst Case: Performance Characteristics of the Splitter Process

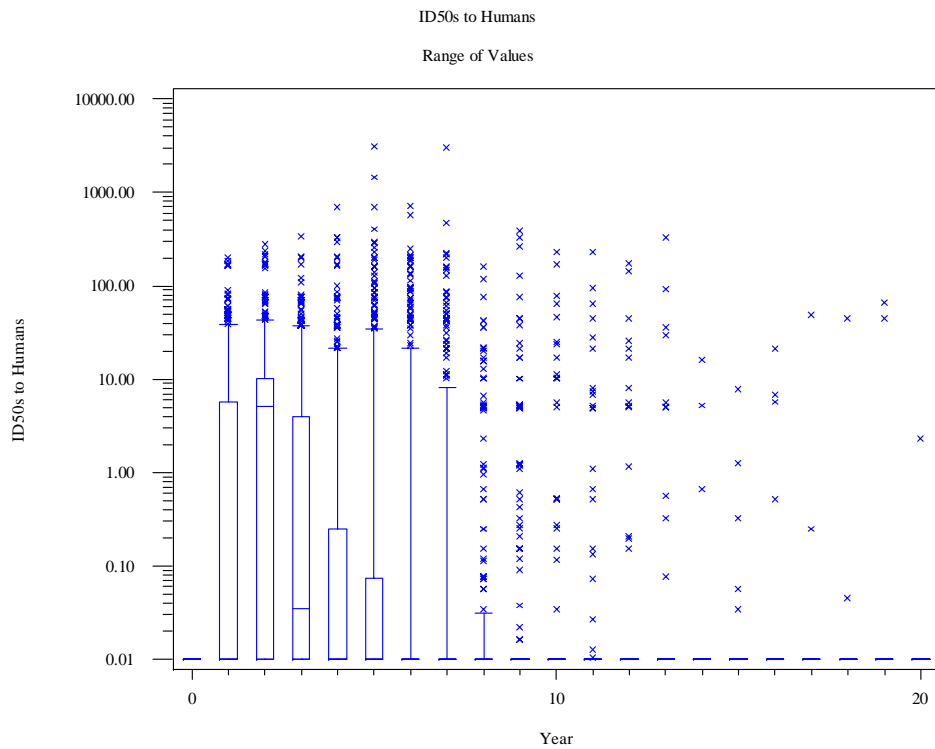

### Worst Case: Performance Characteristics of the Splitter Process

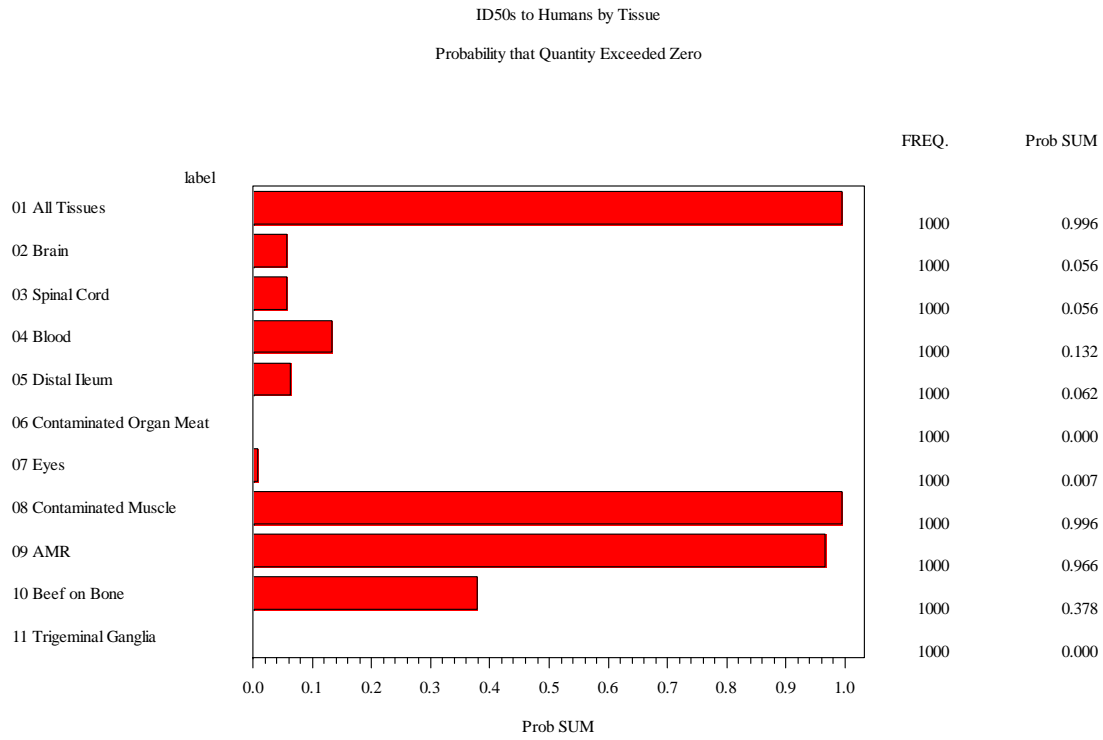

### Worst Case: Performance Characteristics of the Splitter Process

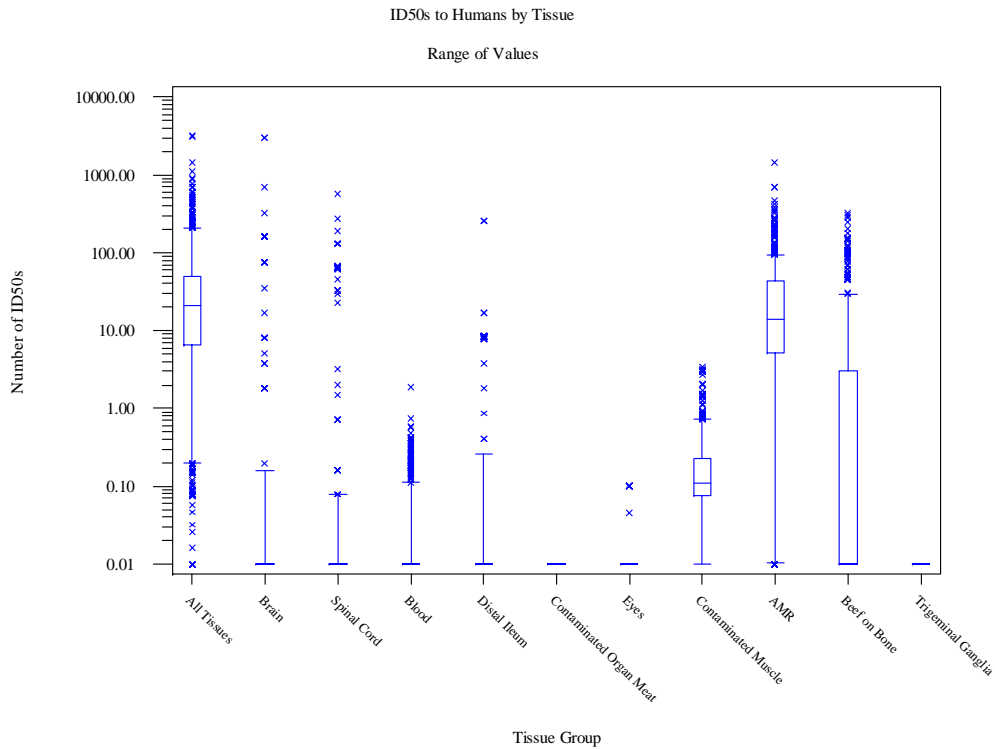

### Best Case: BSE Transmissibility Probability Reduction Achieved by Rendering

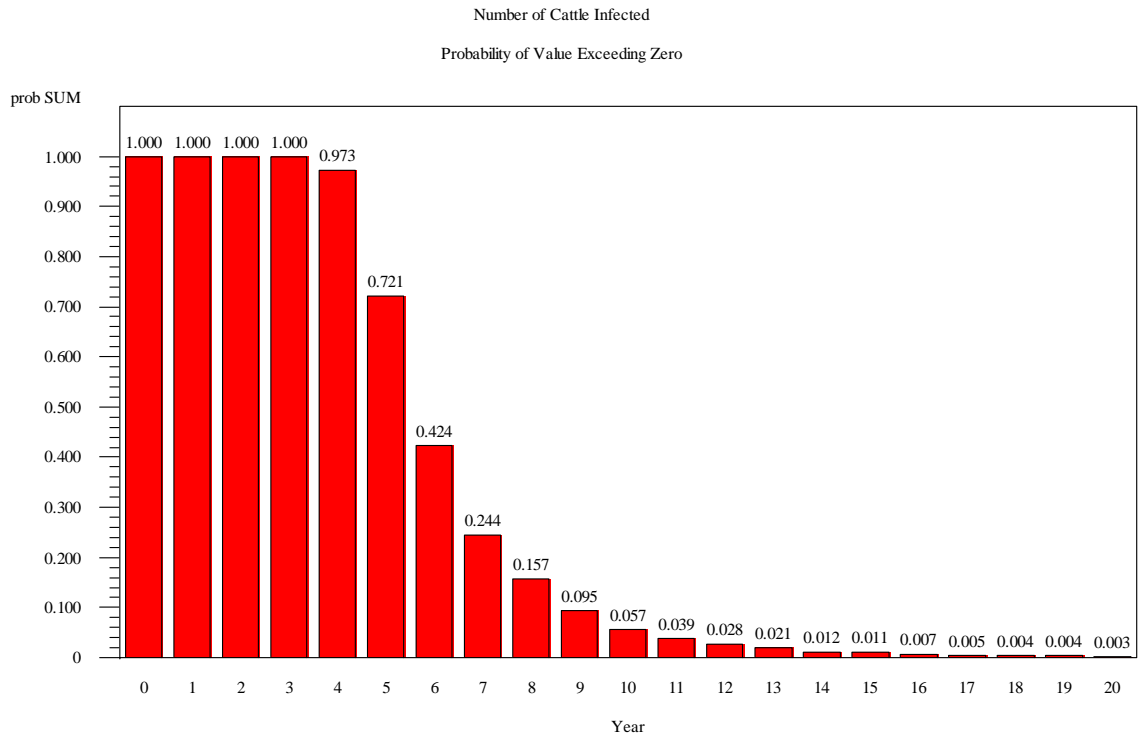

### Best Case: BSE Transmissibility Probability Reduction Achieved by Rendering

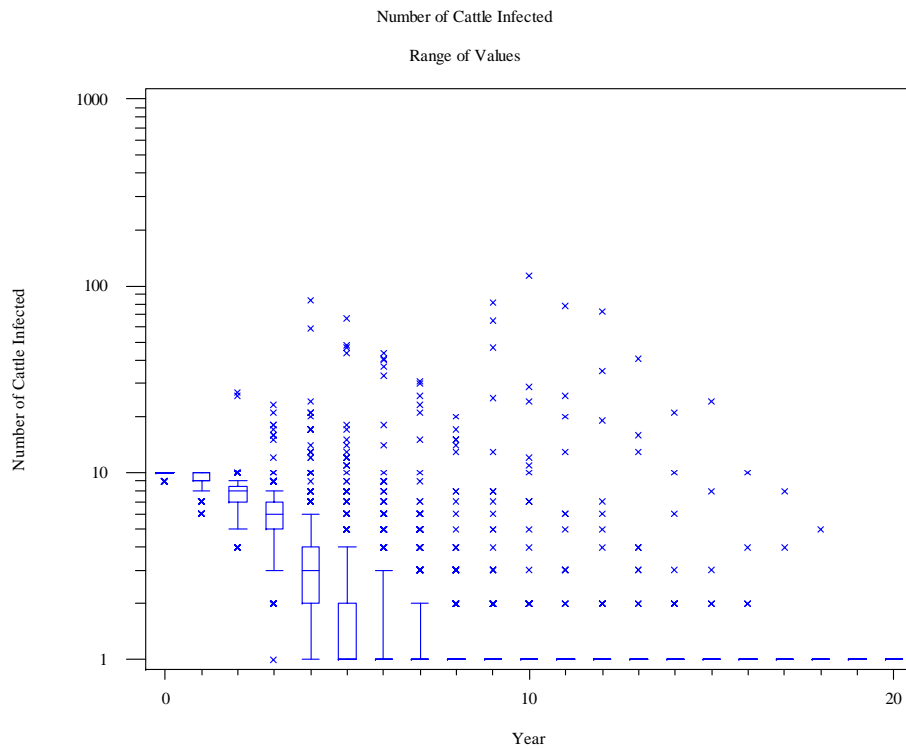

### Best Case: BSE Transmissibility Probability Reduction Achieved by Rendering

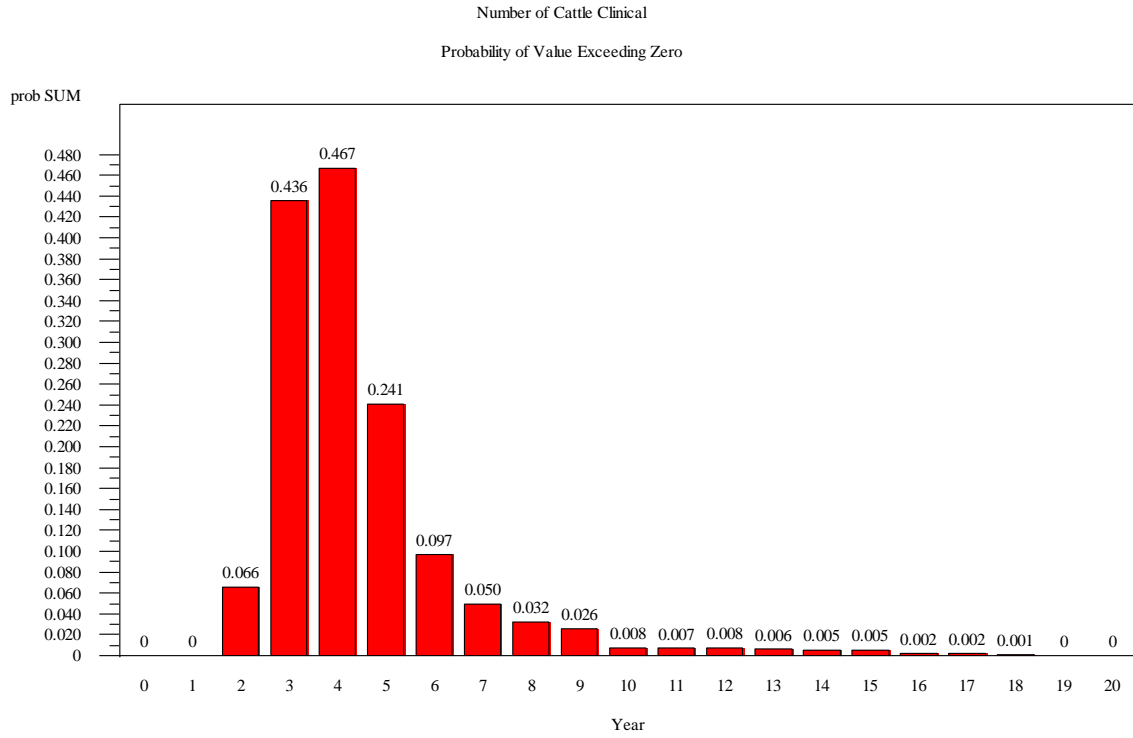

### Best Case: BSE Transmissibility Probability Reduction Achieved by Rendering

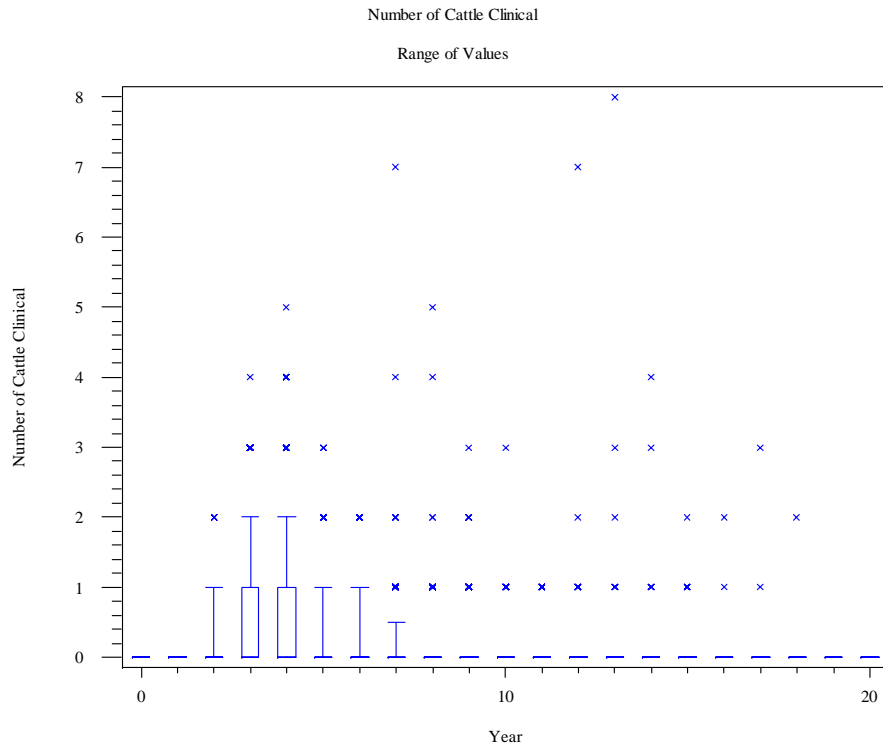

### Best Case: BSE Transmissibility Probability Reduction Achieved by Rendering

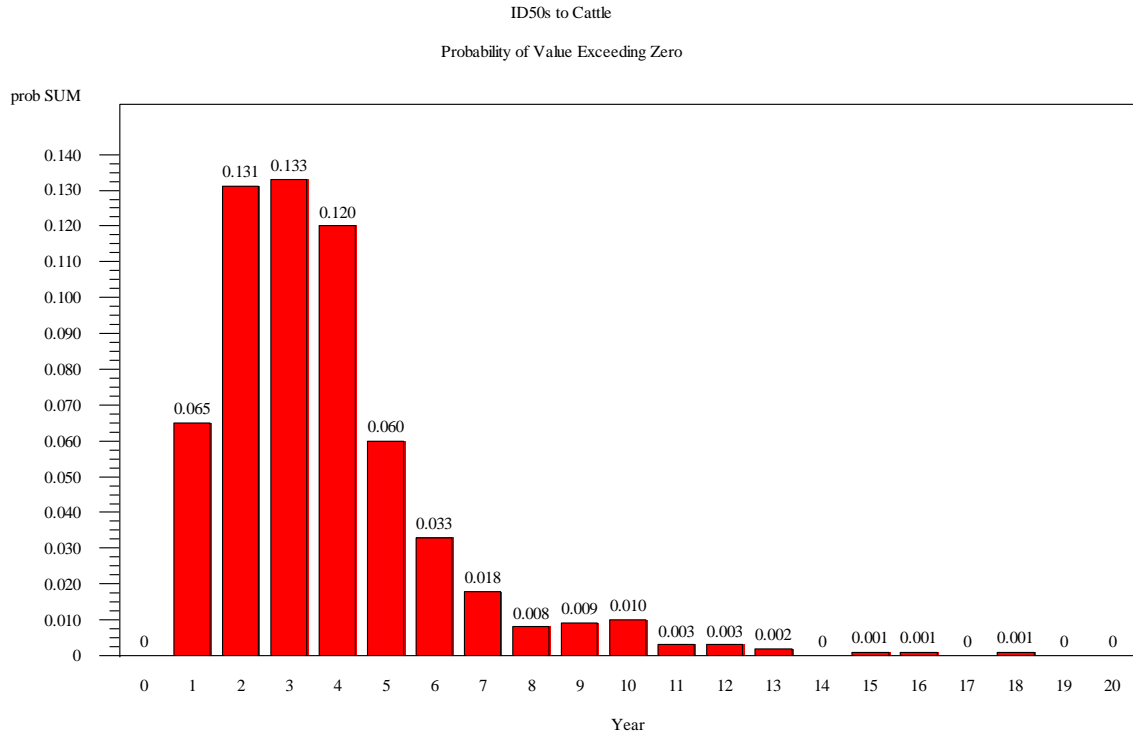

### Best Case: BSE Transmissibility Probability Reduction Achieved by Rendering

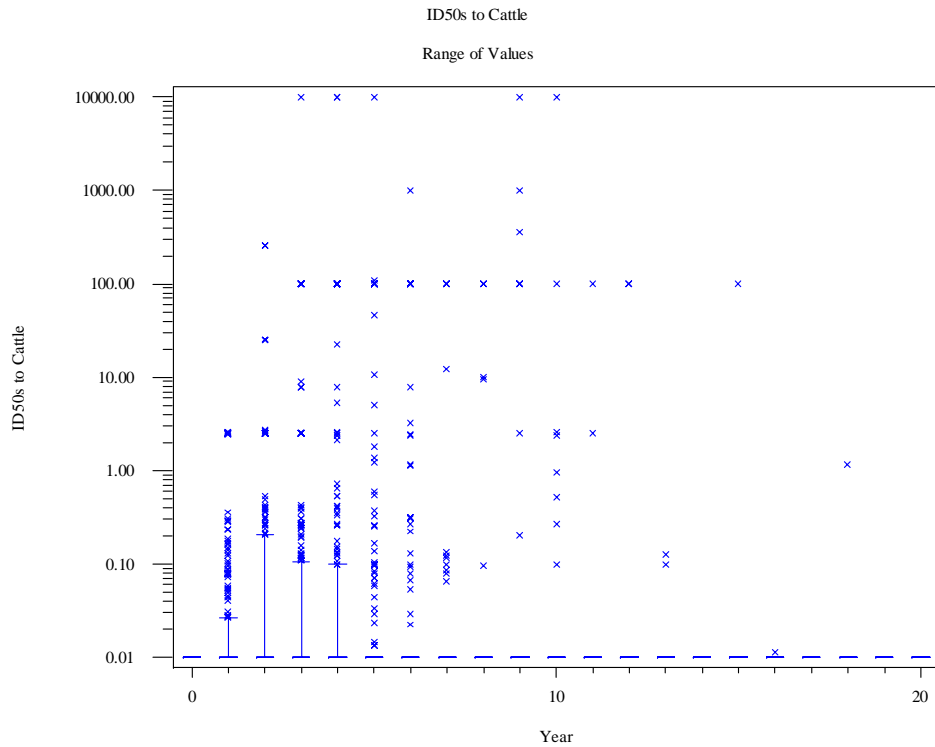



## Best Case: BSE Transmissibility Probability Reduction Achieved by Rendering

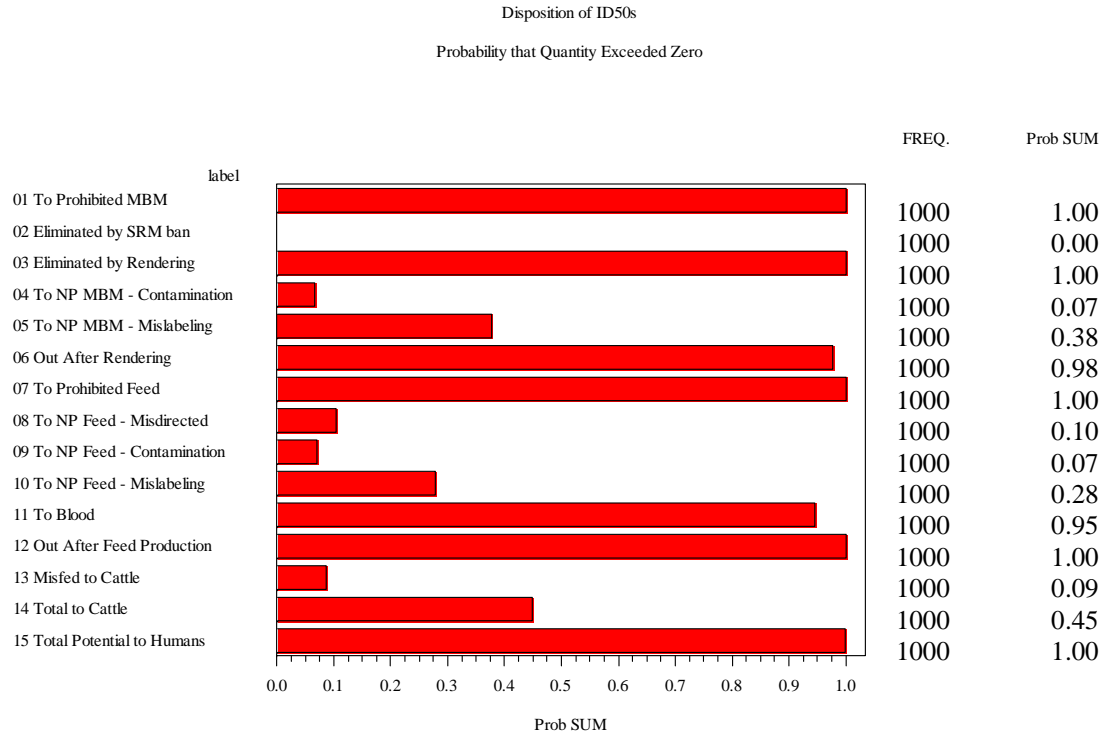

## Best Case: BSE Transmissibility Probability Reduction Achieved by Rendering

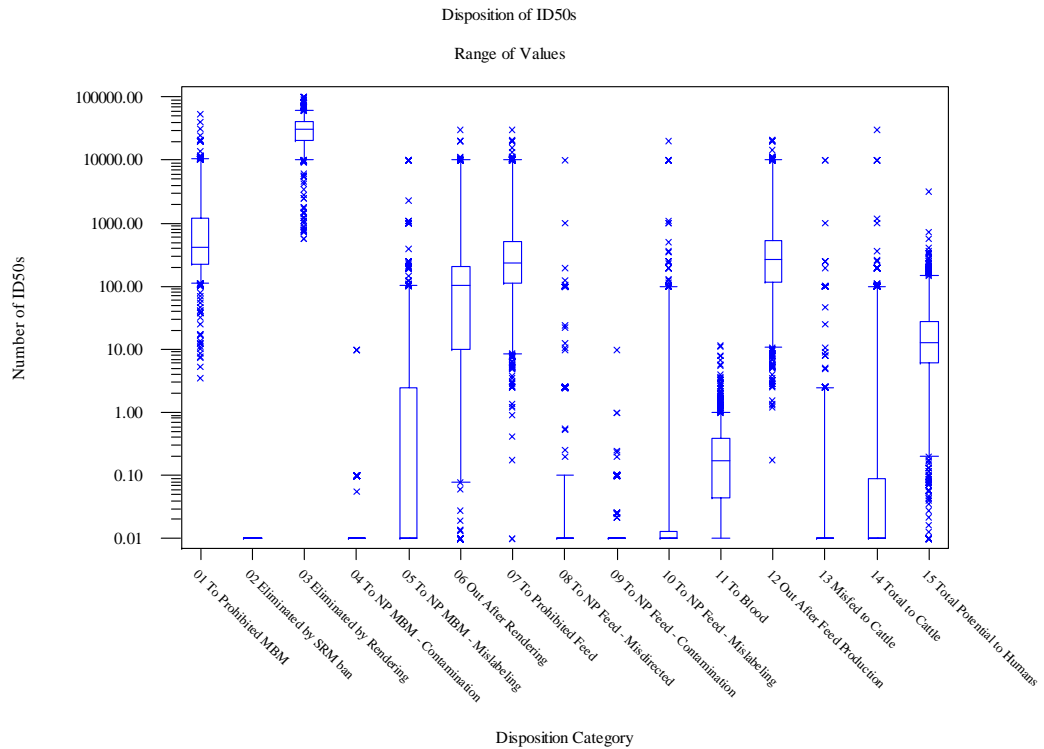

### Best Case: BSE Transmissibility Probability Reduction Achieved by Rendering

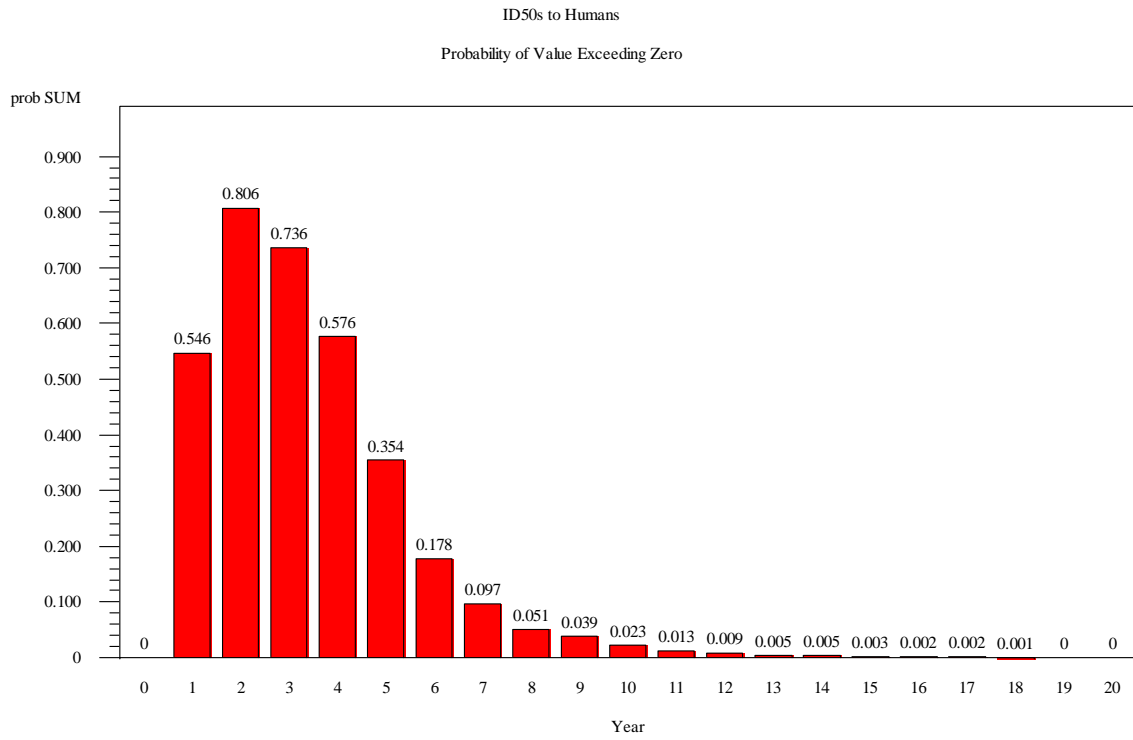

### Best Case: BSE Transmissibility Probability Reduction Achieved by Rendering

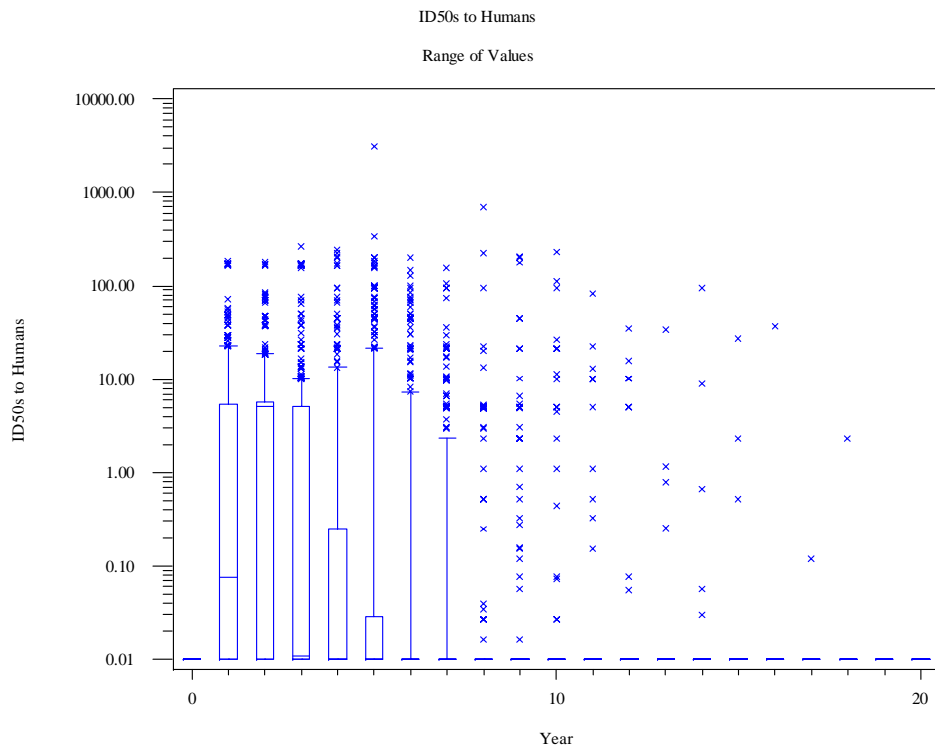

## Best Case: BSE Transmissibility Probability Reduction Achieved by Rendering

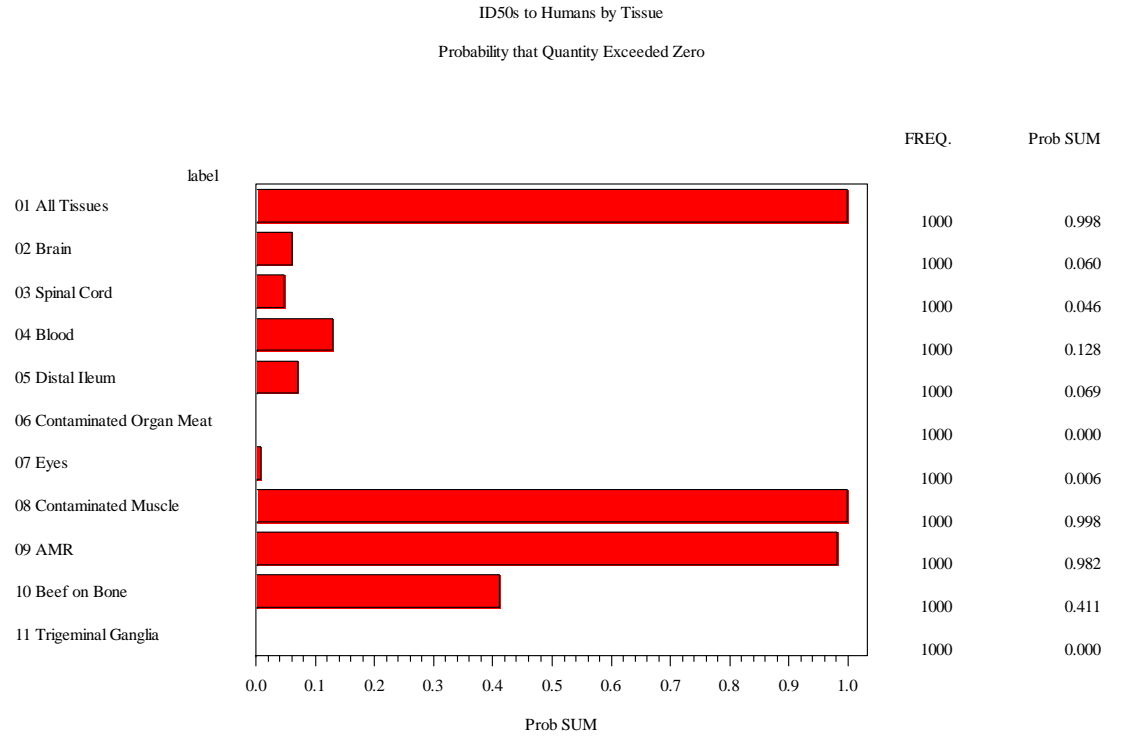

## Best Case: BSE Transmissibility Probability Reduction Achieved by Rendering

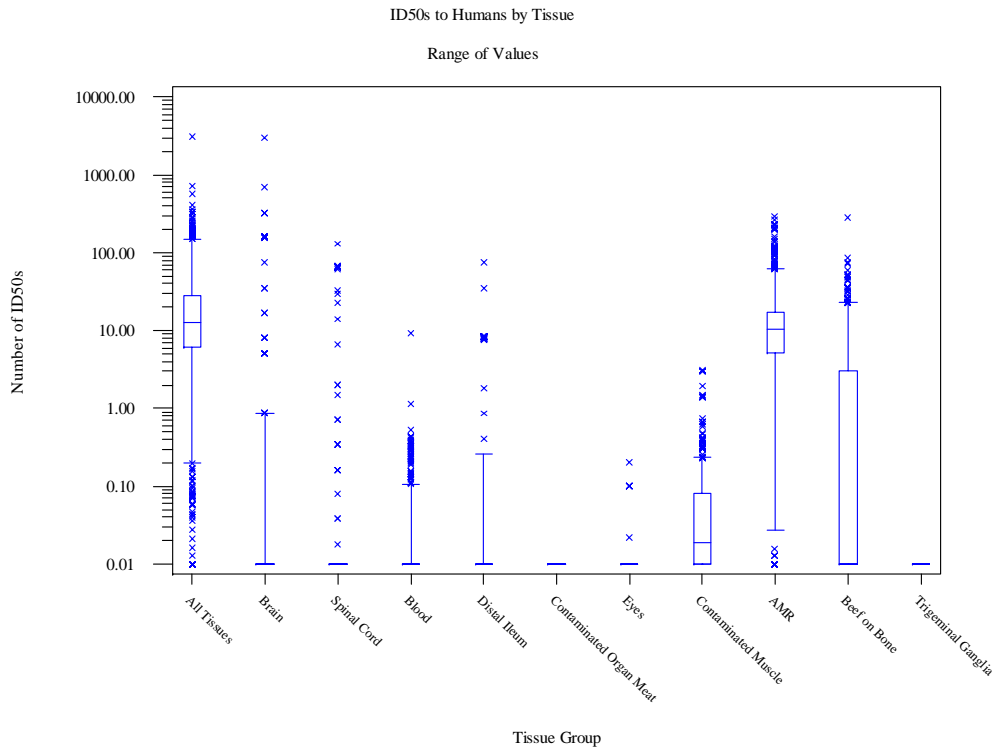

### Worst Case: BSE Transmissibility Probability Reduction Achieved by Rendering

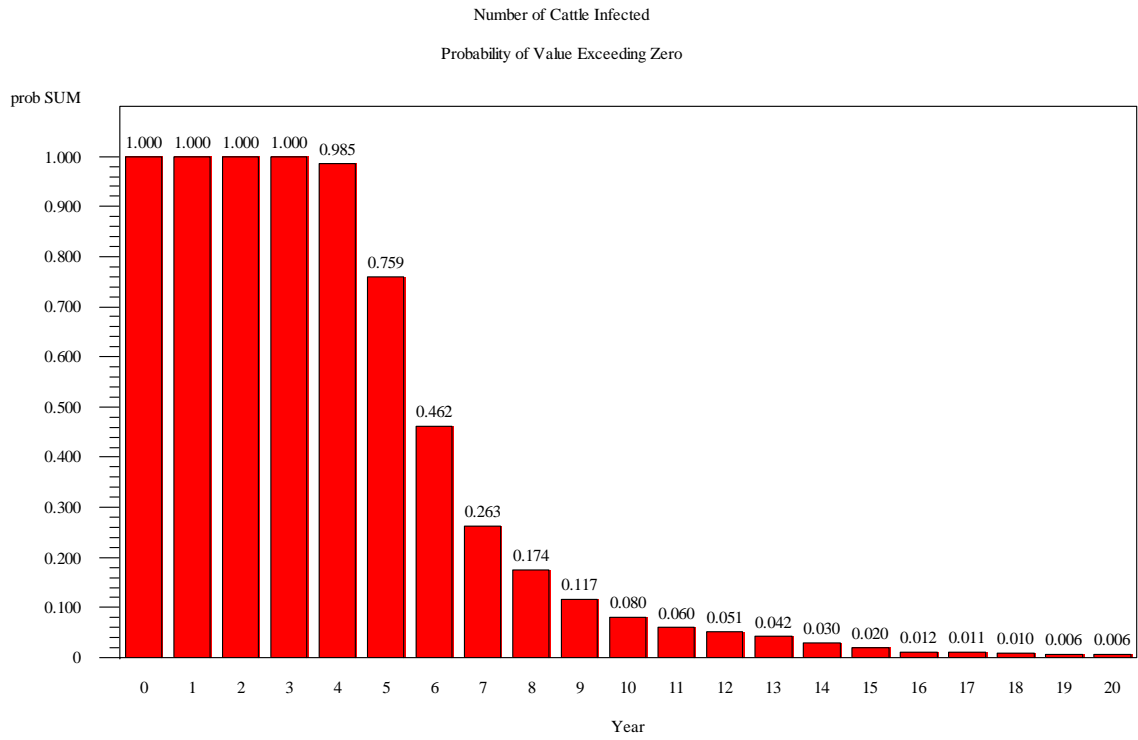

### Worst Case: BSE Transmissibility Probability Reduction Achieved by Rendering

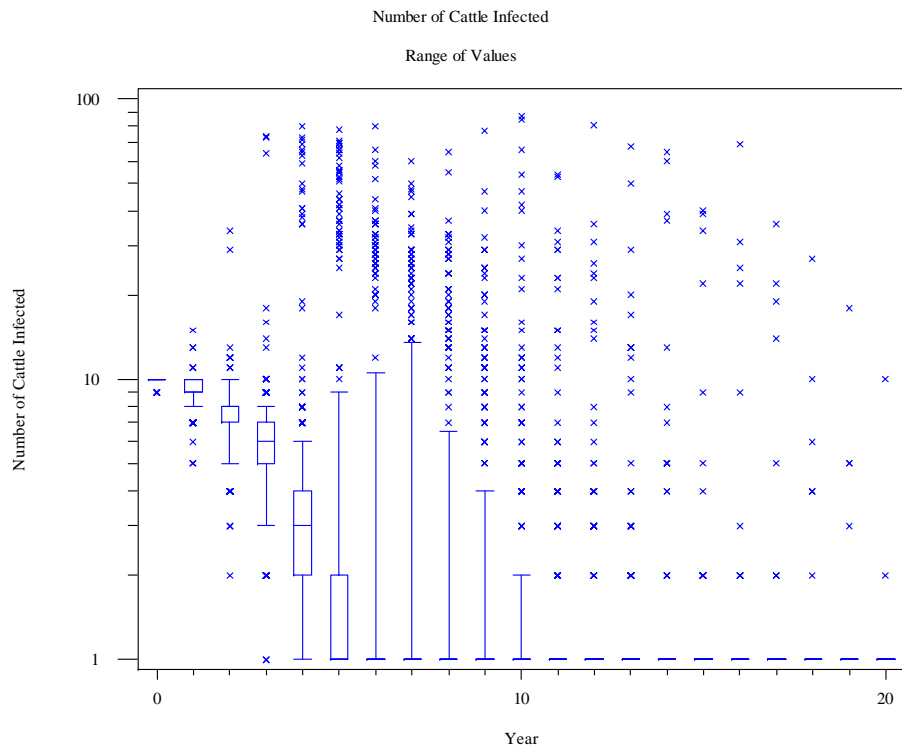

### Worst Case: BSE Transmissibility Probability Reduction Achieved by Rendering

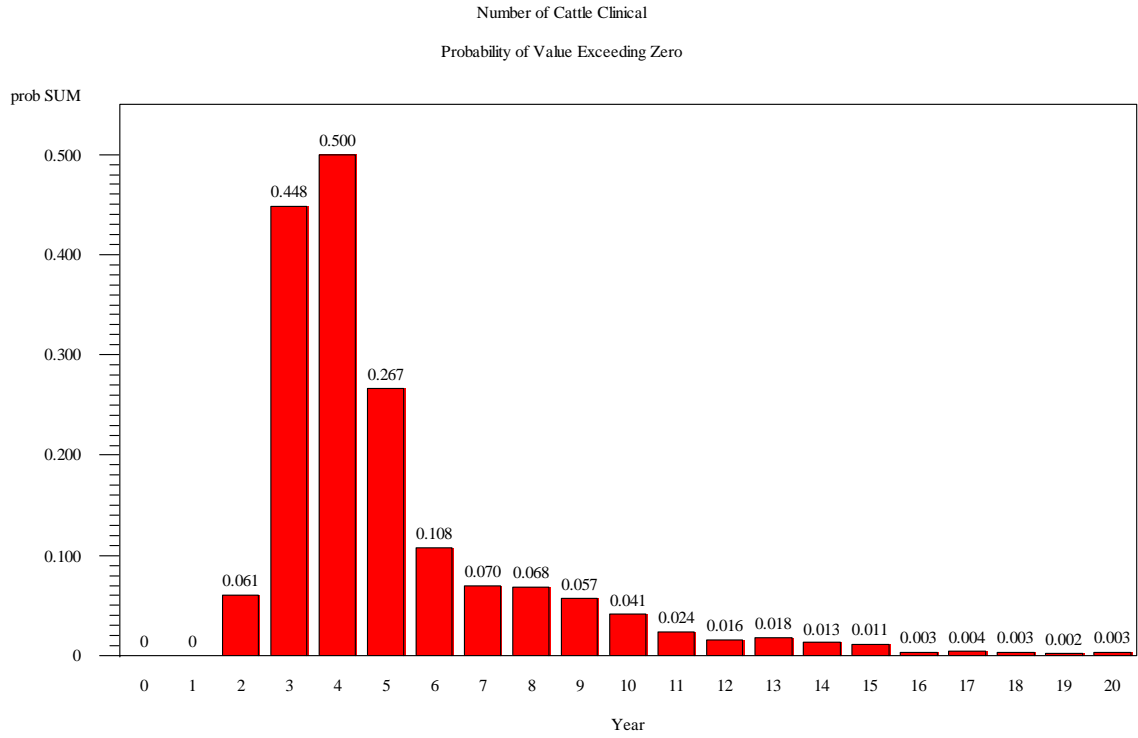

### Worst Case: BSE Transmissibility Probability Reduction Achieved by Rendering

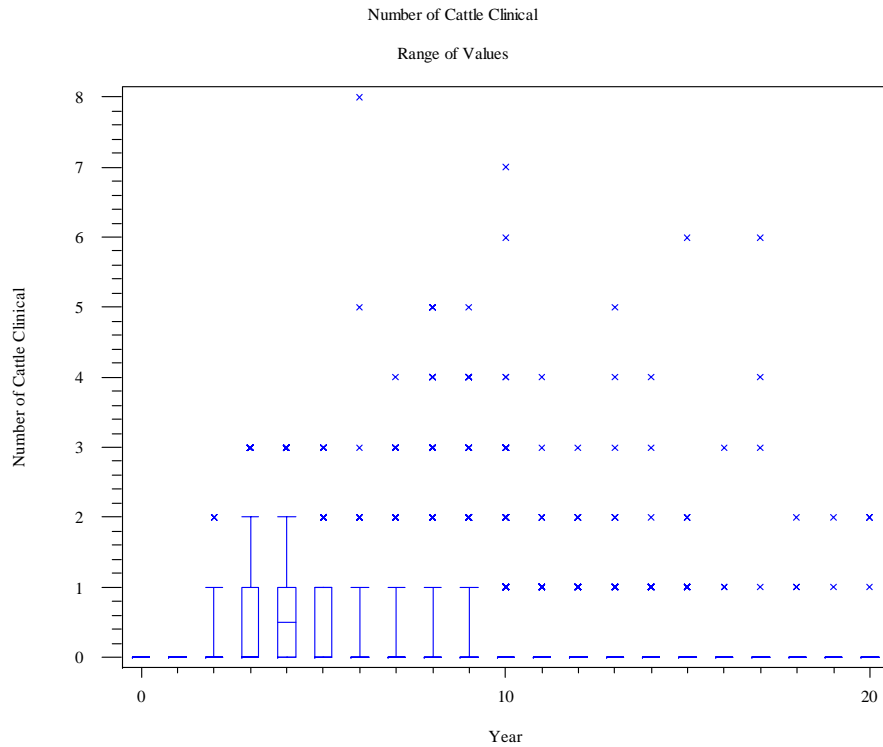

### Worst Case: BSE Transmissibility Probability Reduction Achieved by Rendering

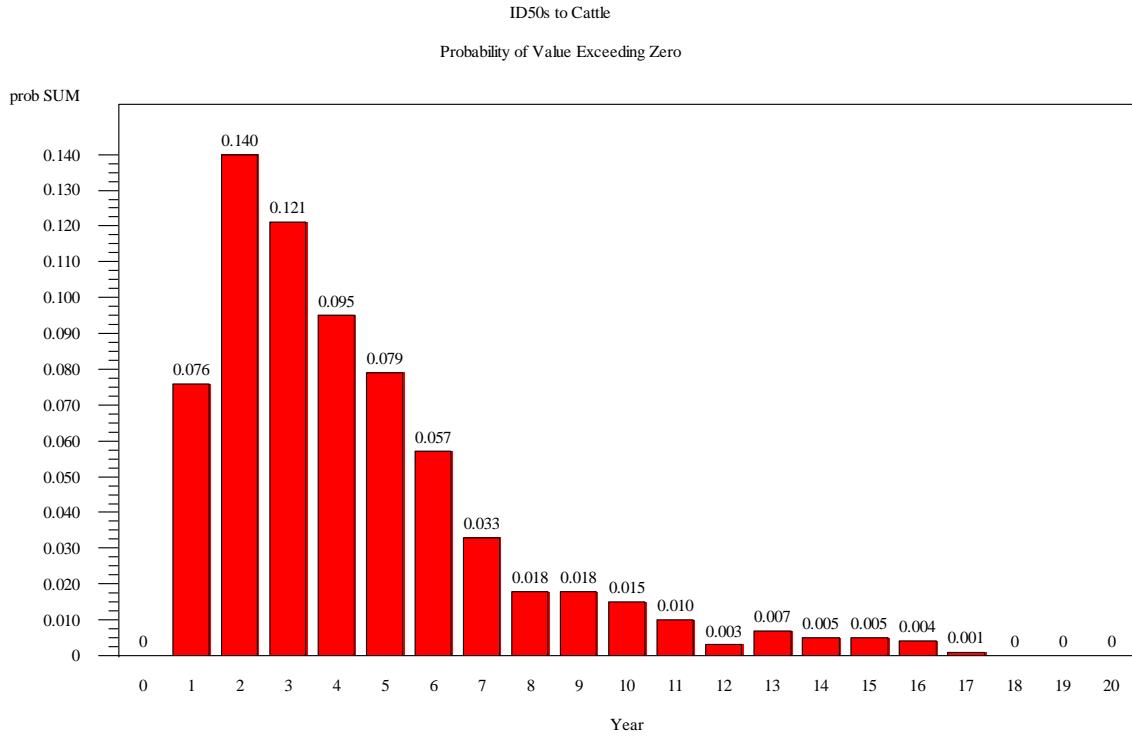

### Worst Case: BSE Transmissibility Probability Reduction Achieved by Rendering

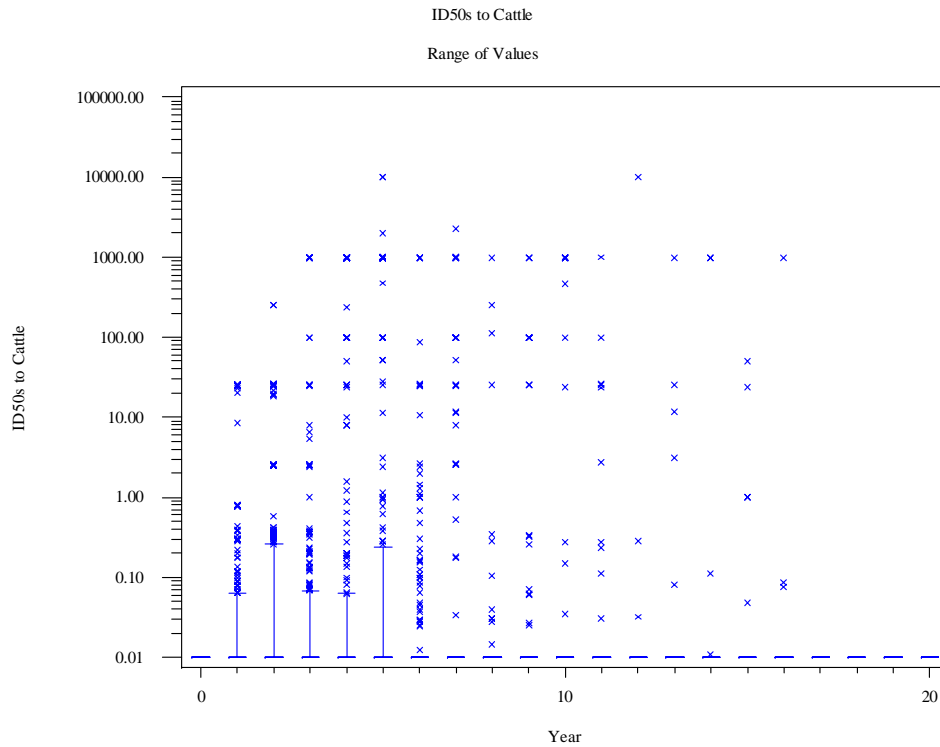

### Worst Case: BSE Transmissibility Probability Reduction Achieved by Rendering

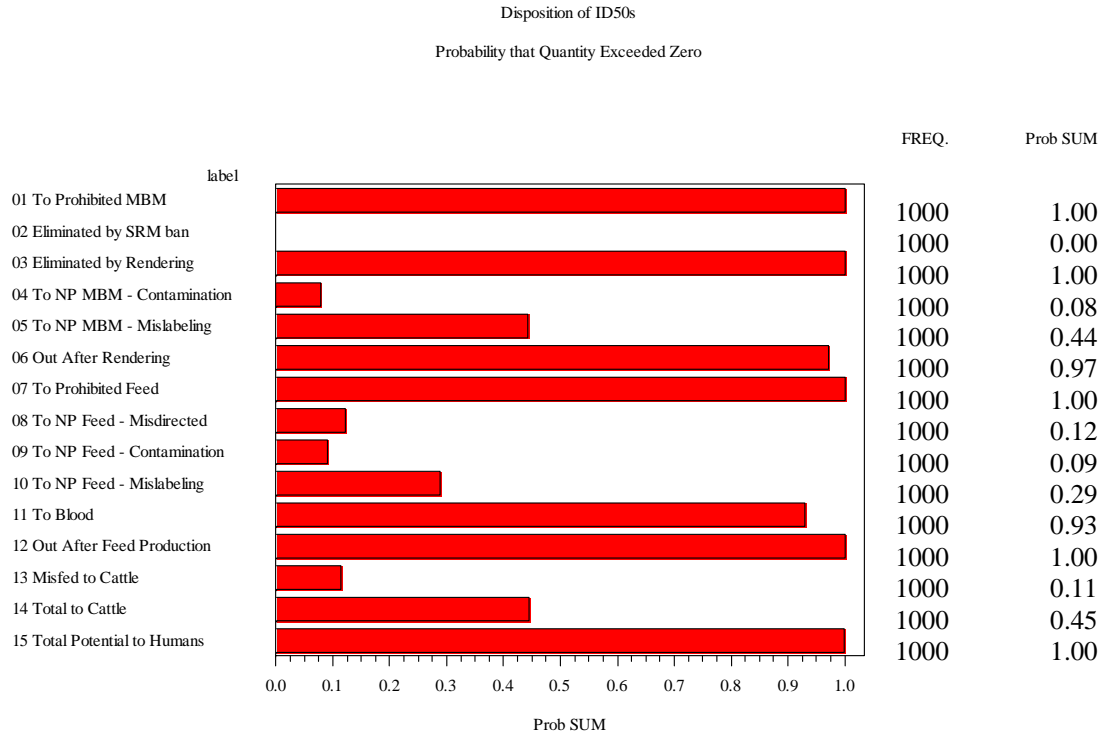

### Worst Case: BSE Transmissibility Probability Reduction Achieved by Rendering

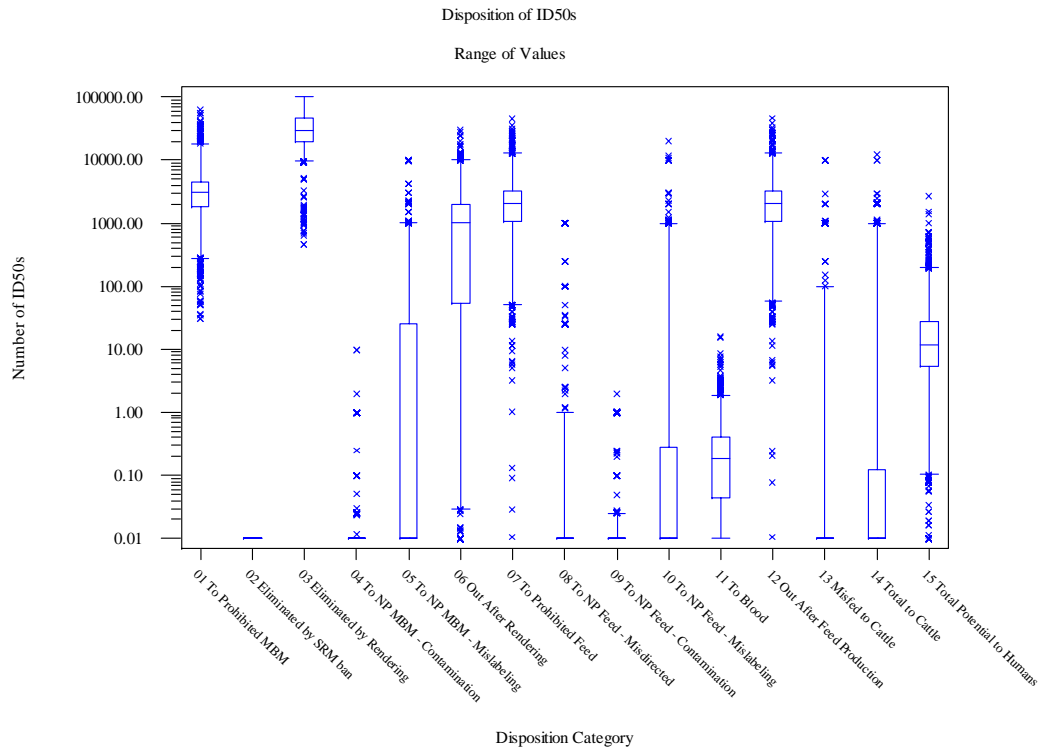

### Worst Case: BSE Transmissibility Probability Reduction Achieved by Rendering

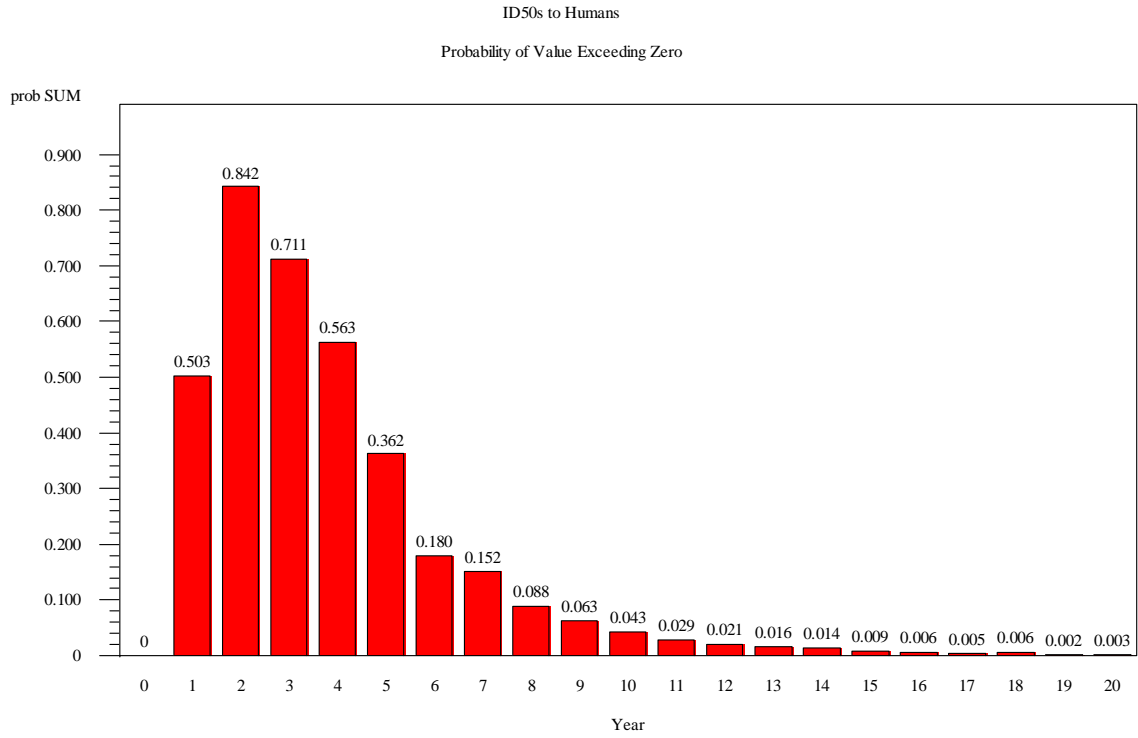

### Worst Case: BSE Transmissibility Probability Reduction Achieved by Rendering

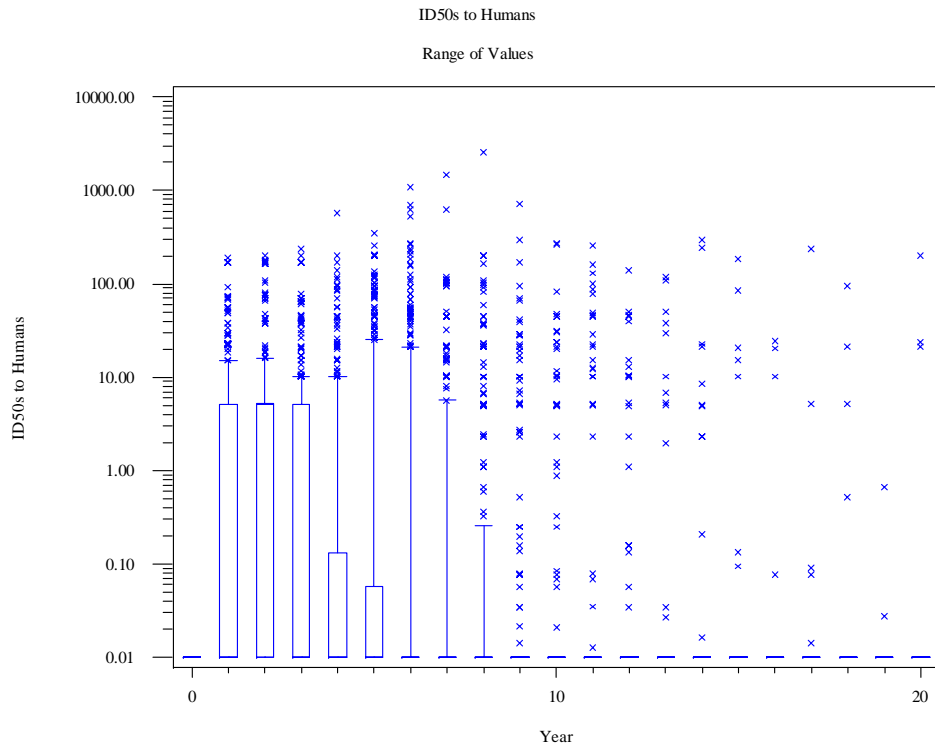



### Worst Case: BSE Transmissibility Probability Reduction Achieved by Rendering

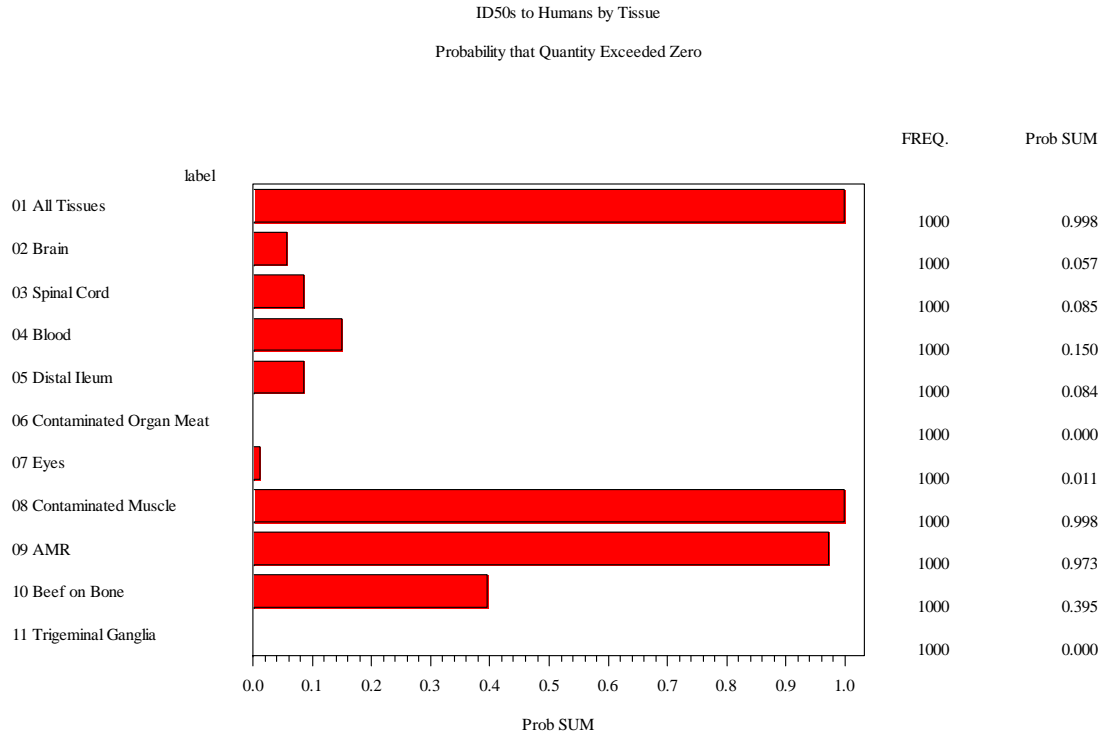

### Worst Case: BSE Transmissibility Probability Reduction Achieved by Rendering

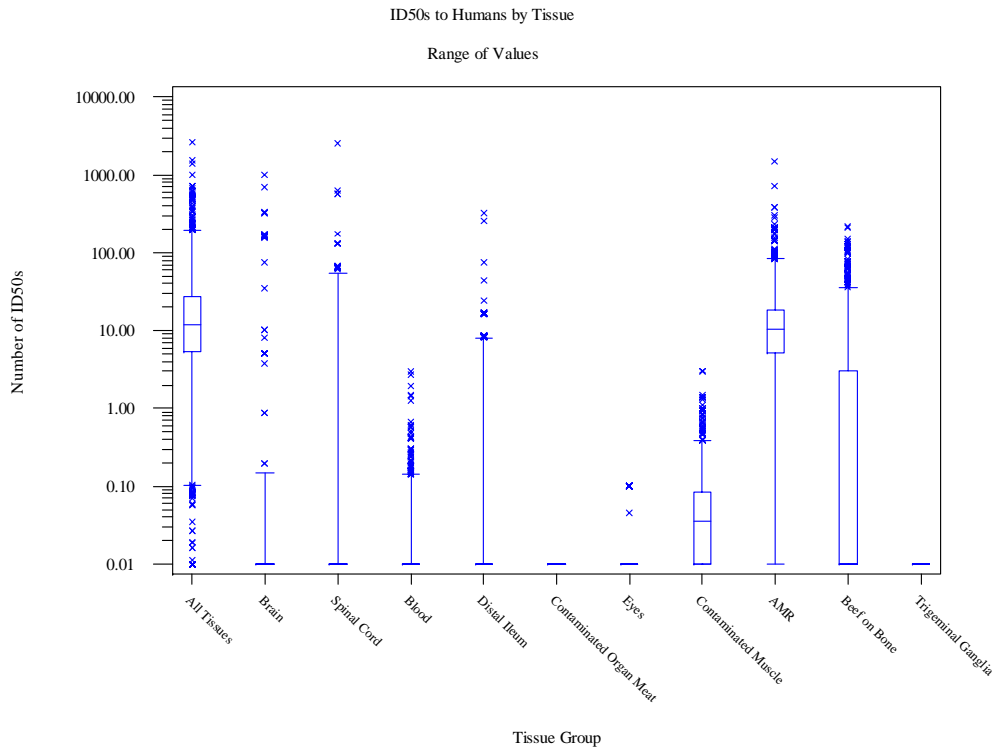

### Best Case: Probability that Pr. MBM Batch Contaminates NP MBM

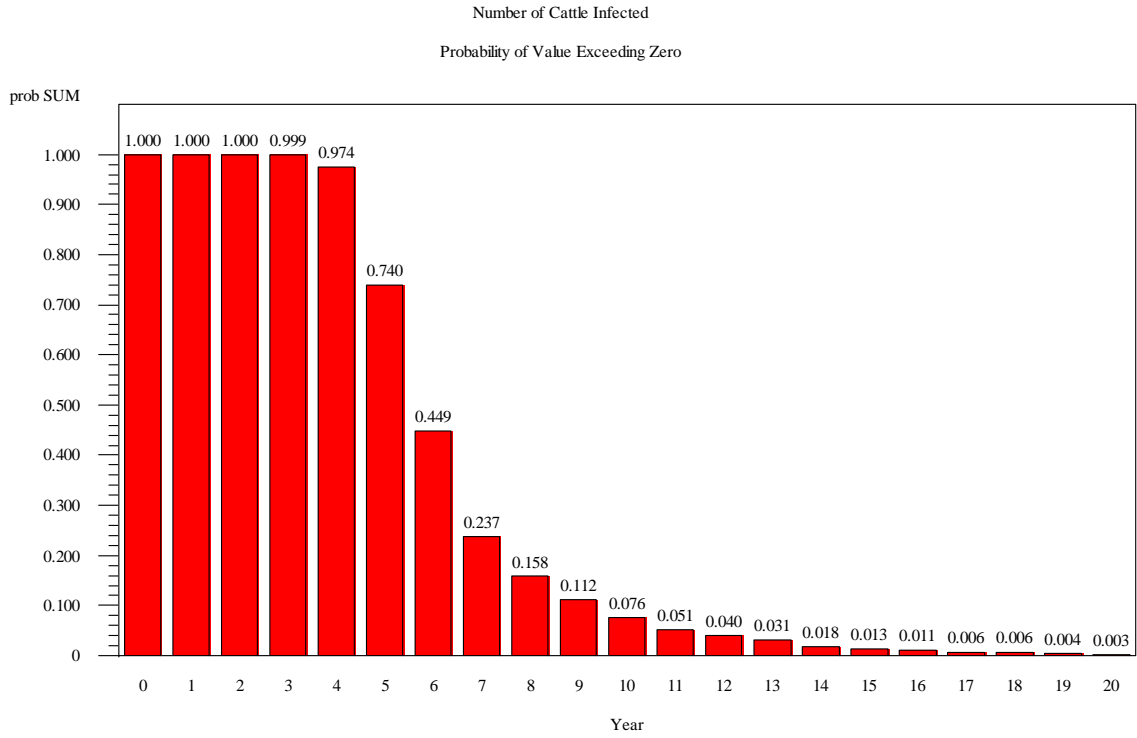

### Best Case: Probability that Pr. MBM Batch Contaminates NP MBM

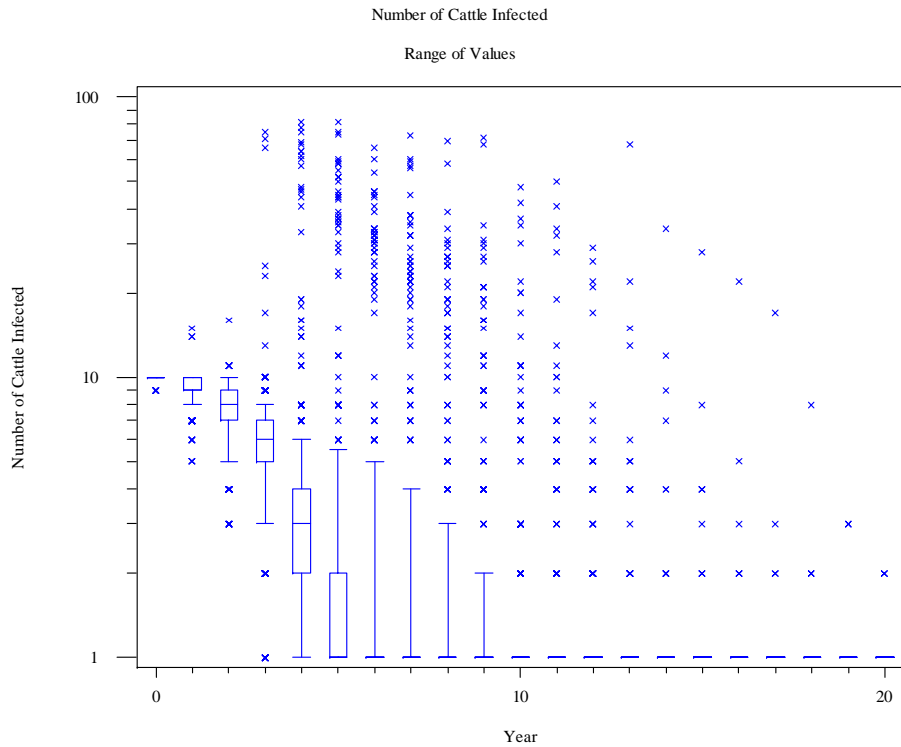

### Best Case: Probability that Pr. MBM Batch Contaminates NP MBM

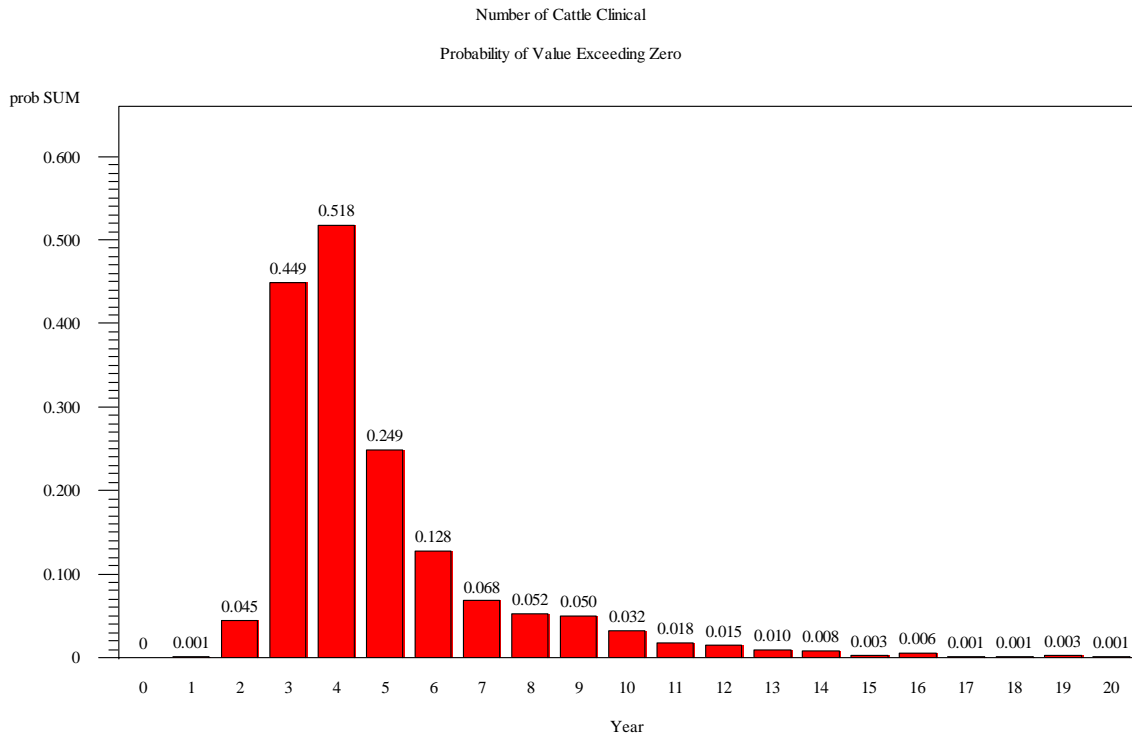

### Best Case: Probability that Pr. MBM Batch Contaminates NP MBM

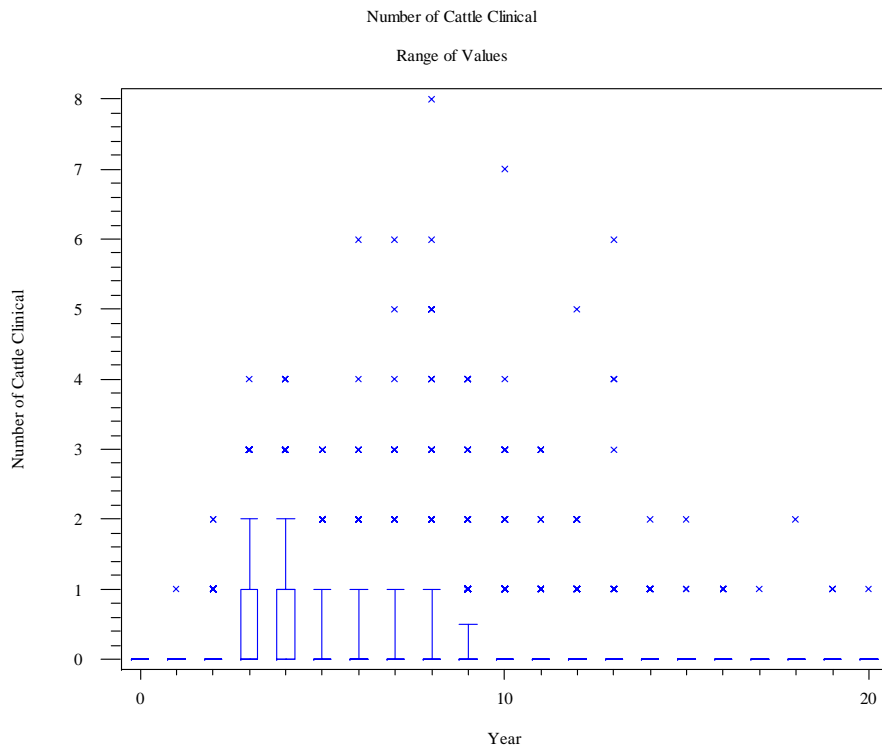

### Best Case: Probability that Pr. MBM Batch Contaminates NP MBM

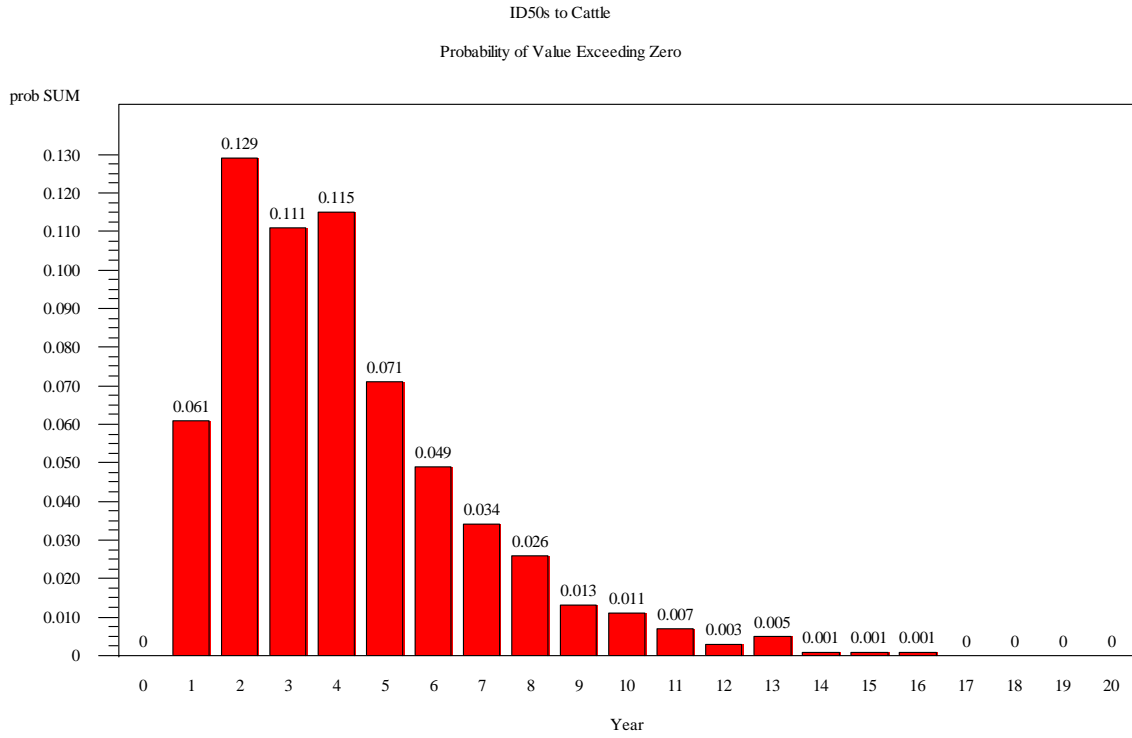

### Best Case: Probability that Pr. MBM Batch Contaminates NP MBM

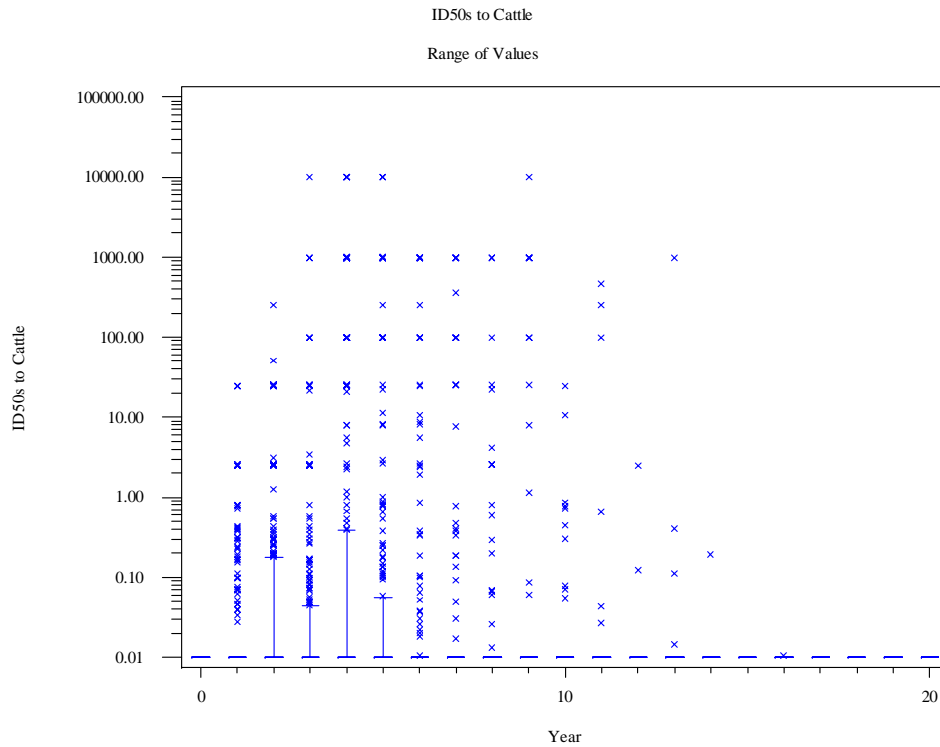

### Best Case: Probability that Pr. MBM Batch Contaminates NP MBM

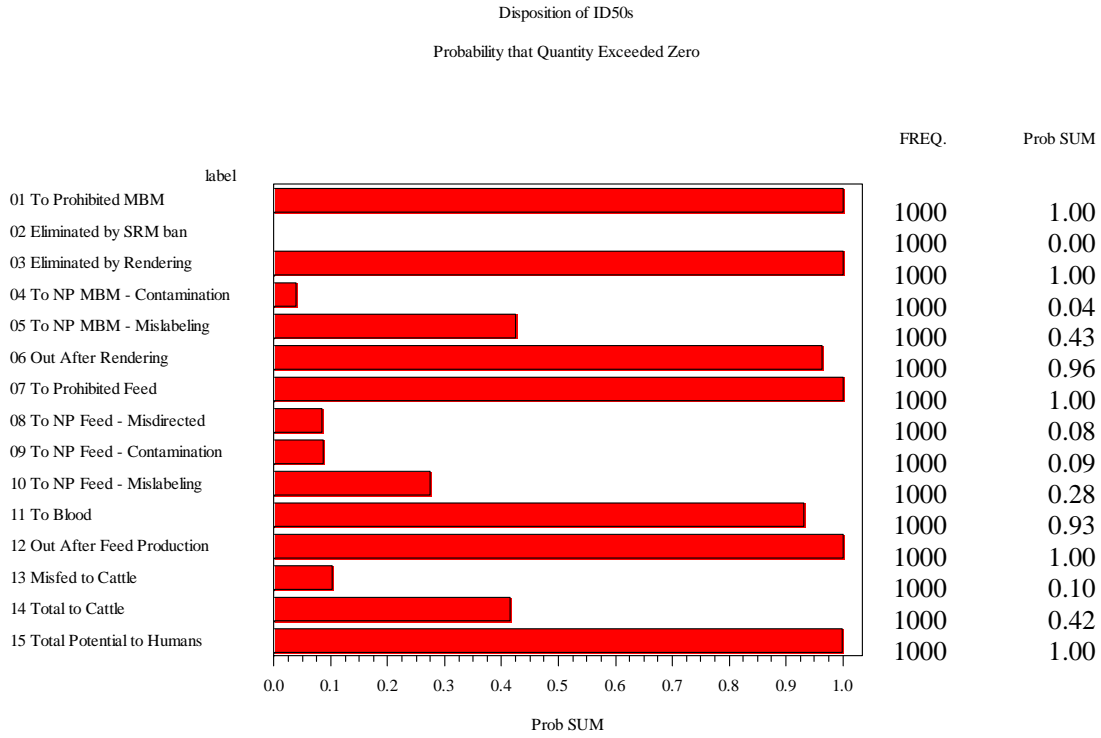

### Best Case: Probability that Pr. MBM Batch Contaminates NP MBM

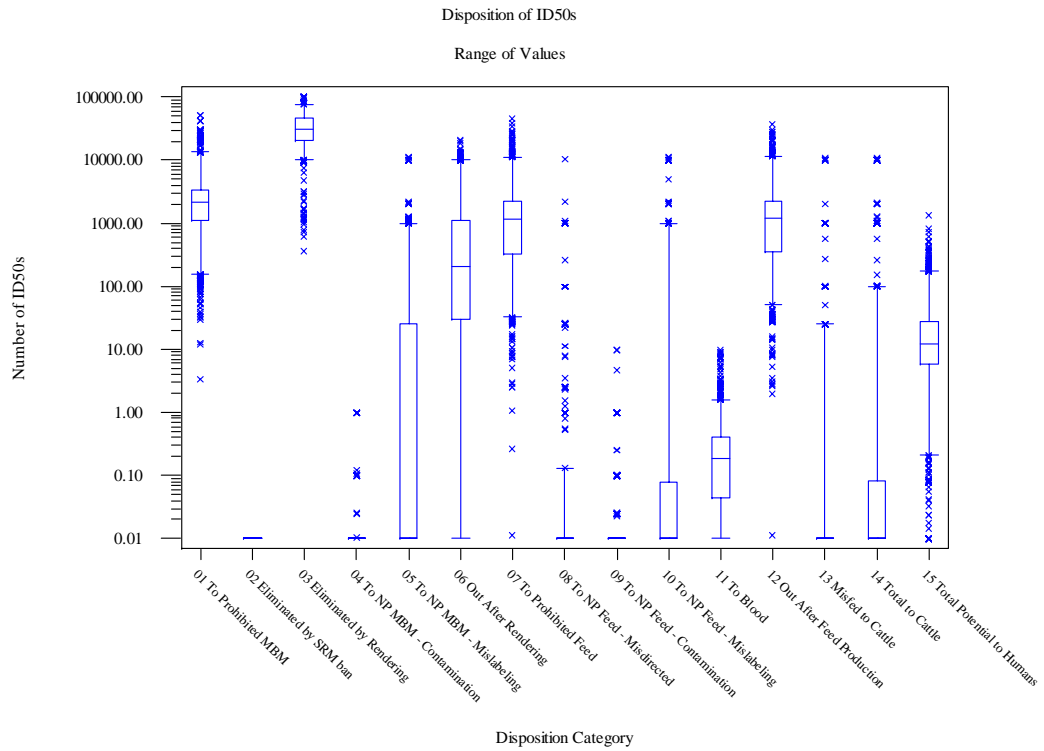

### Best Case: Probability that Pr. MBM Batch Contaminates NP MBM

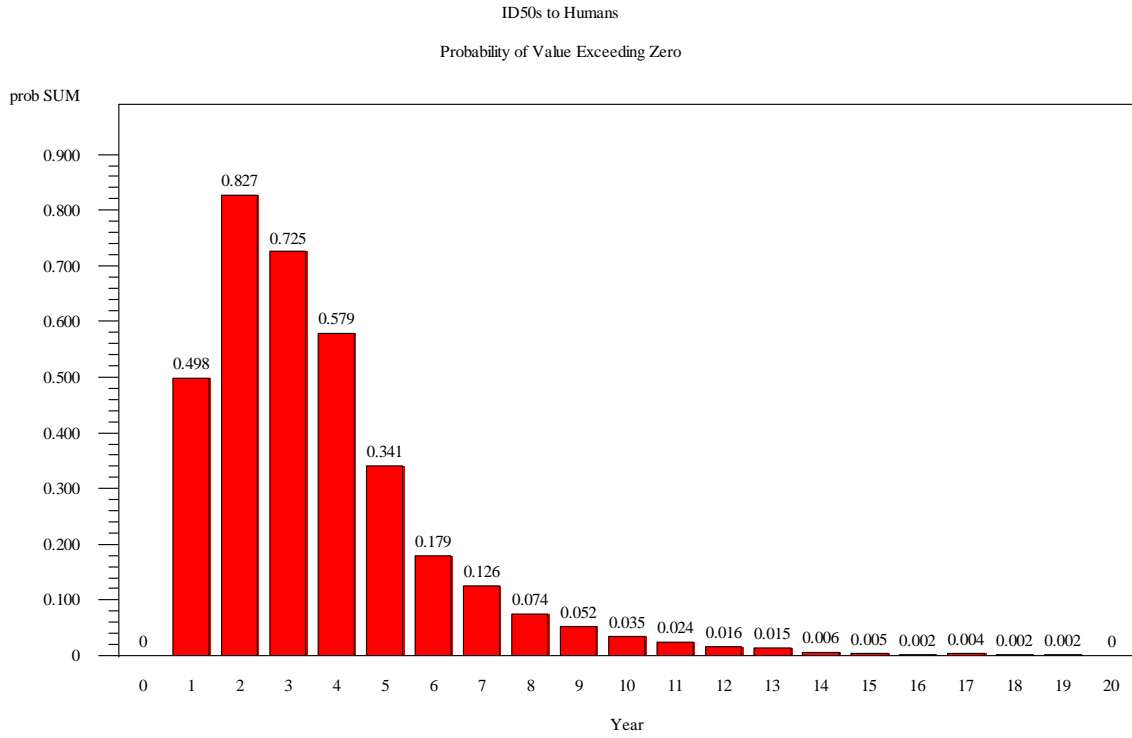

### Best Case: Probability that Pr. MBM Batch Contaminates NP MBM

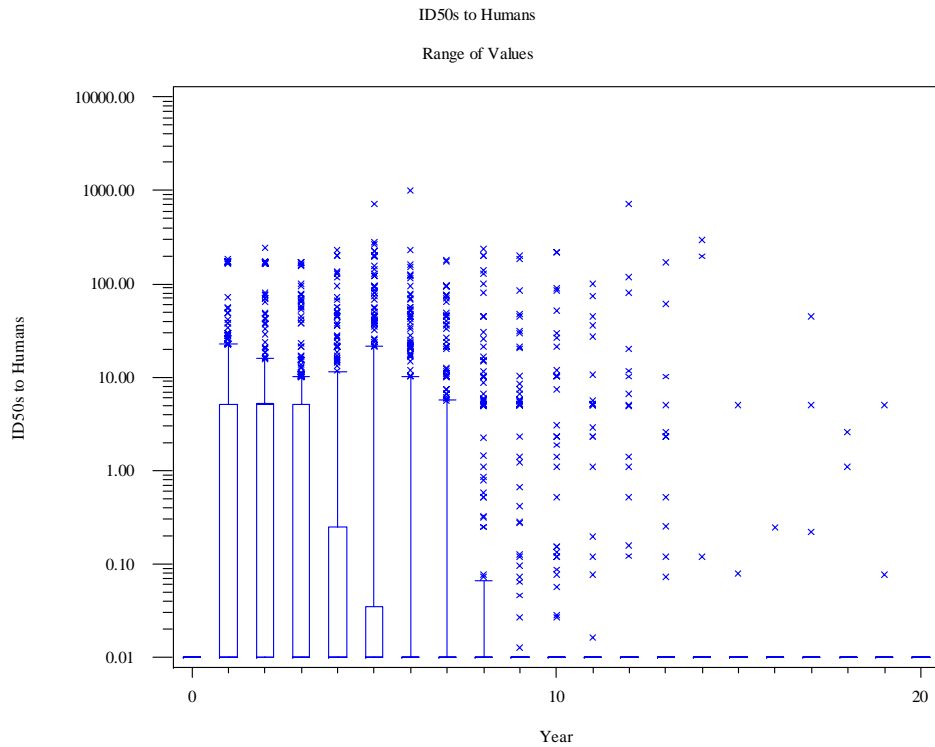

### Best Case: Probability that Pr. MBM Batch Contaminates NP MBM

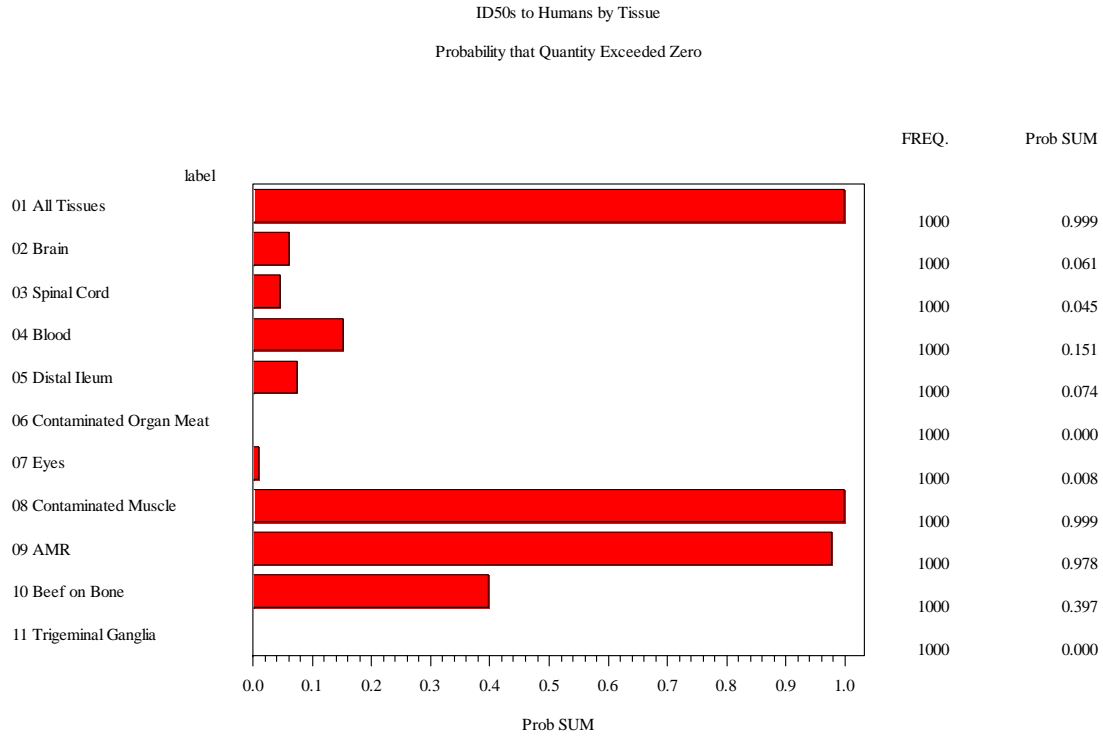

### Best Case: Probability that Pr. MBM Batch Contaminates NP MBM

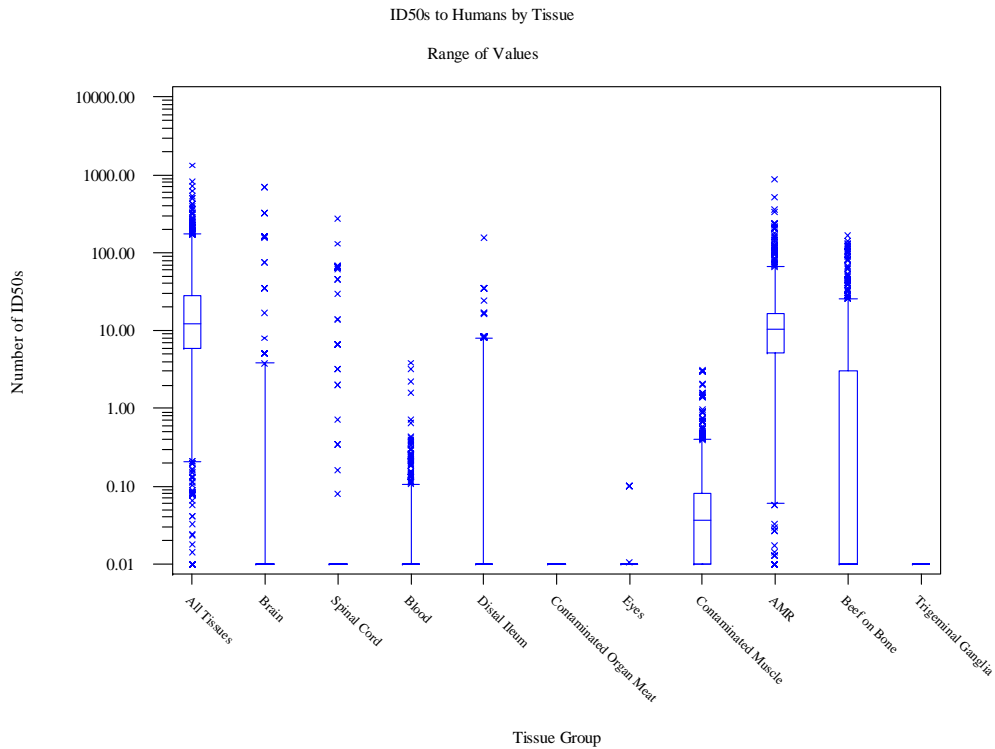

### Worst Case: Probability that Pr. MBM Batch Contaminates NP MBM

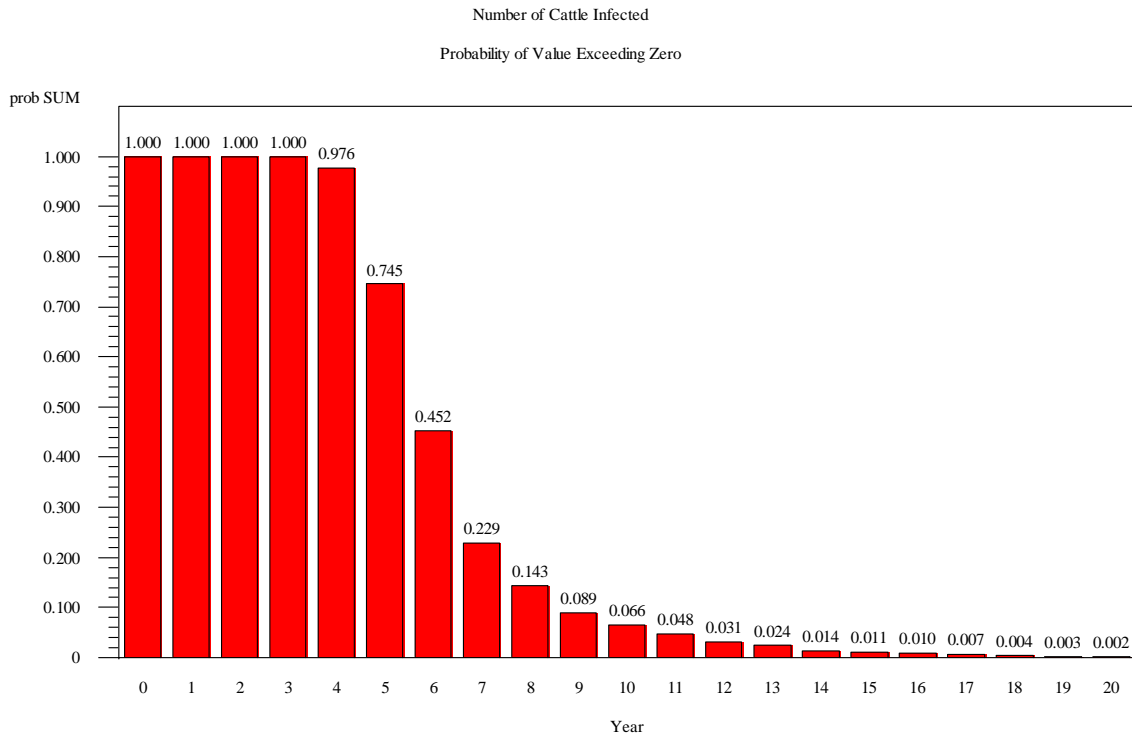

### Worst Case: Probability that Pr. MBM Batch Contaminates NP MBM

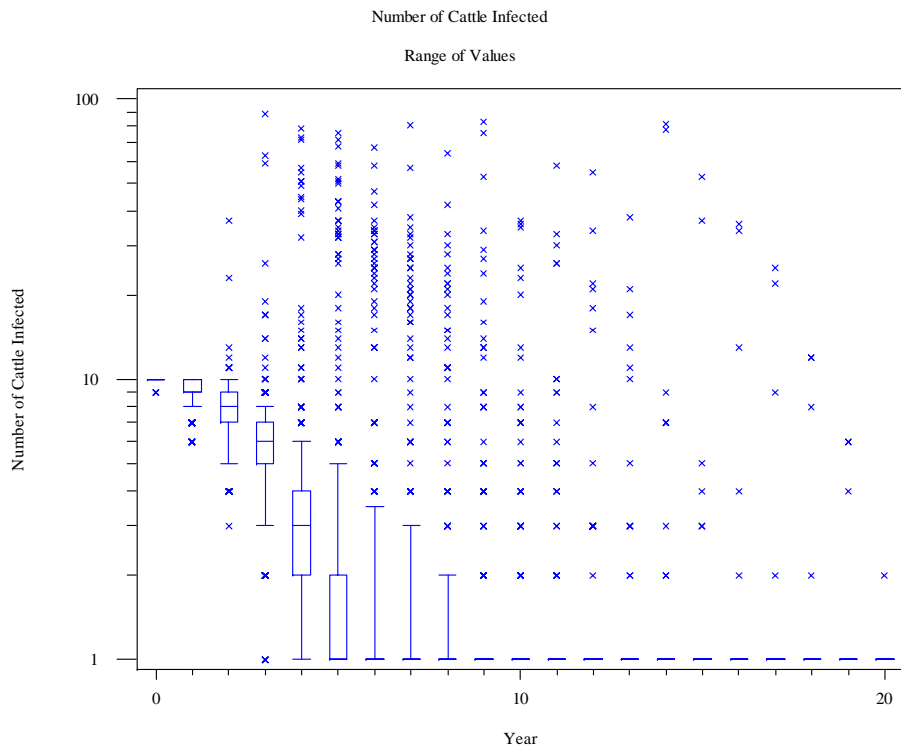



### Worst Case: Probability that Pr. MBM Batch Contaminates NP MBM

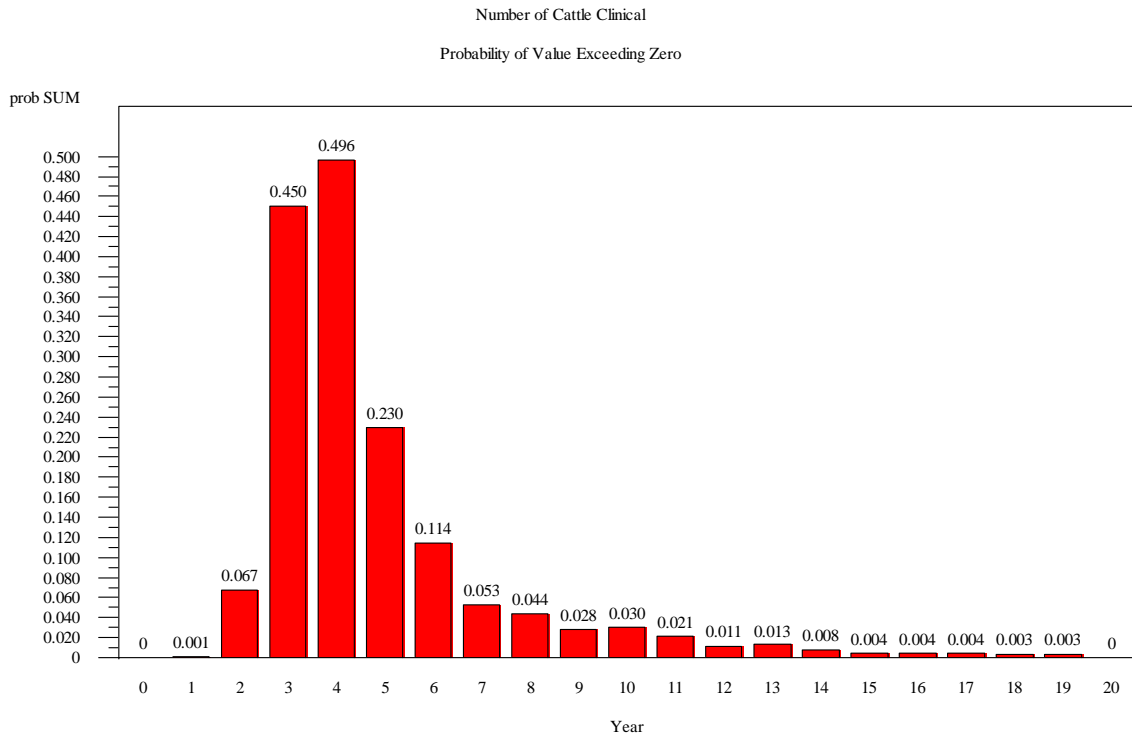

### Worst Case: Probability that Pr. MBM Batch Contaminates NP MBM

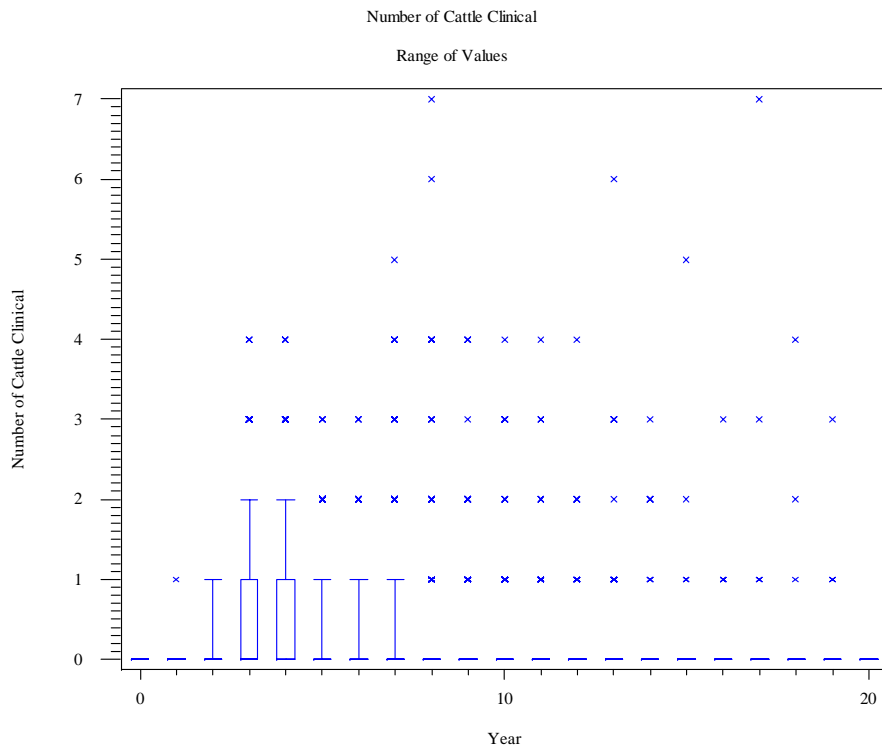

### Worst Case: Probability that Pr. MBM Batch Contaminates NP MBM

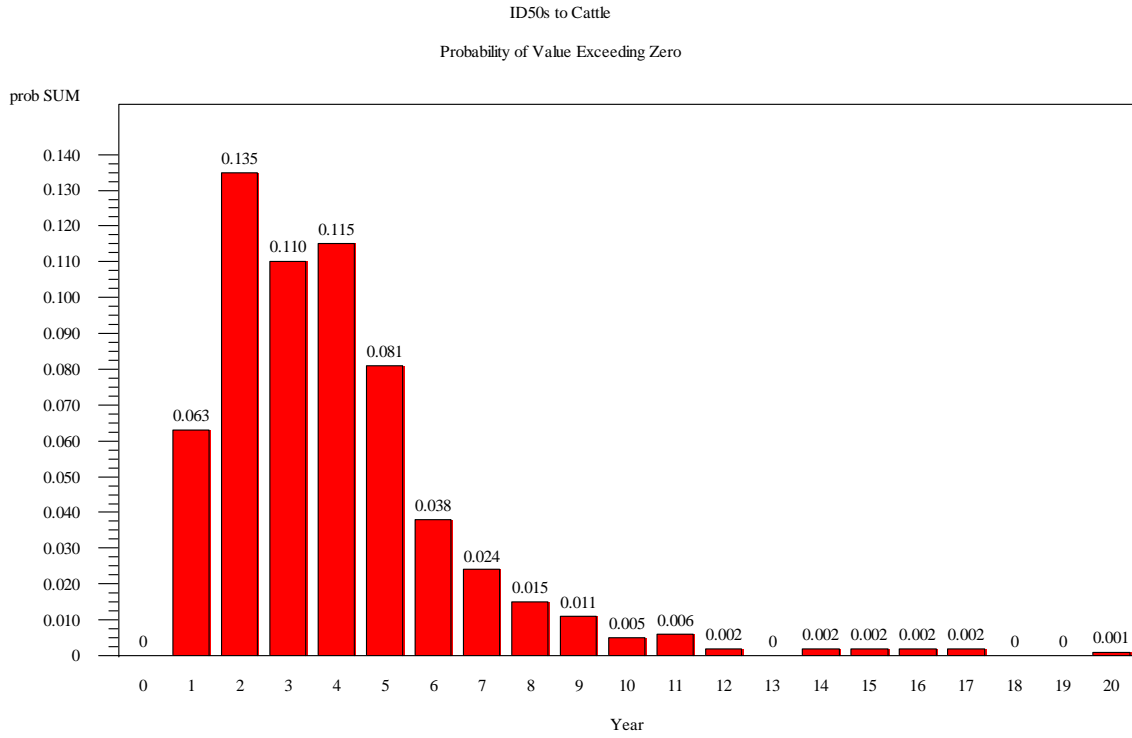

### Worst Case: Probability that Pr. MBM Batch Contaminates NP MBM

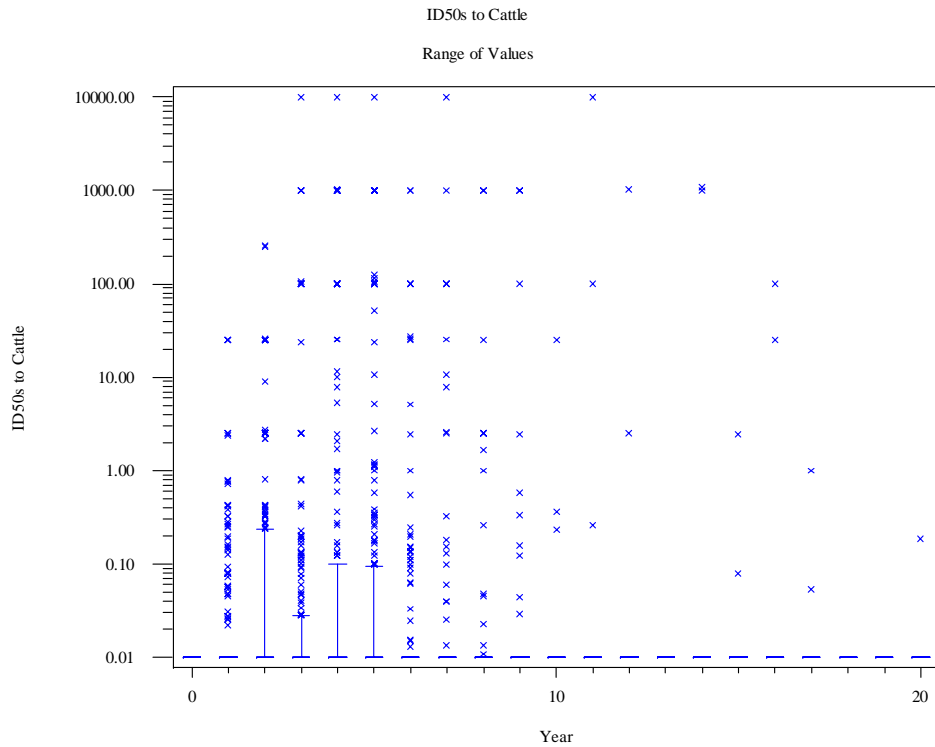

### Worst Case: Probability that Pr. MBM Batch Contaminates NP MBM

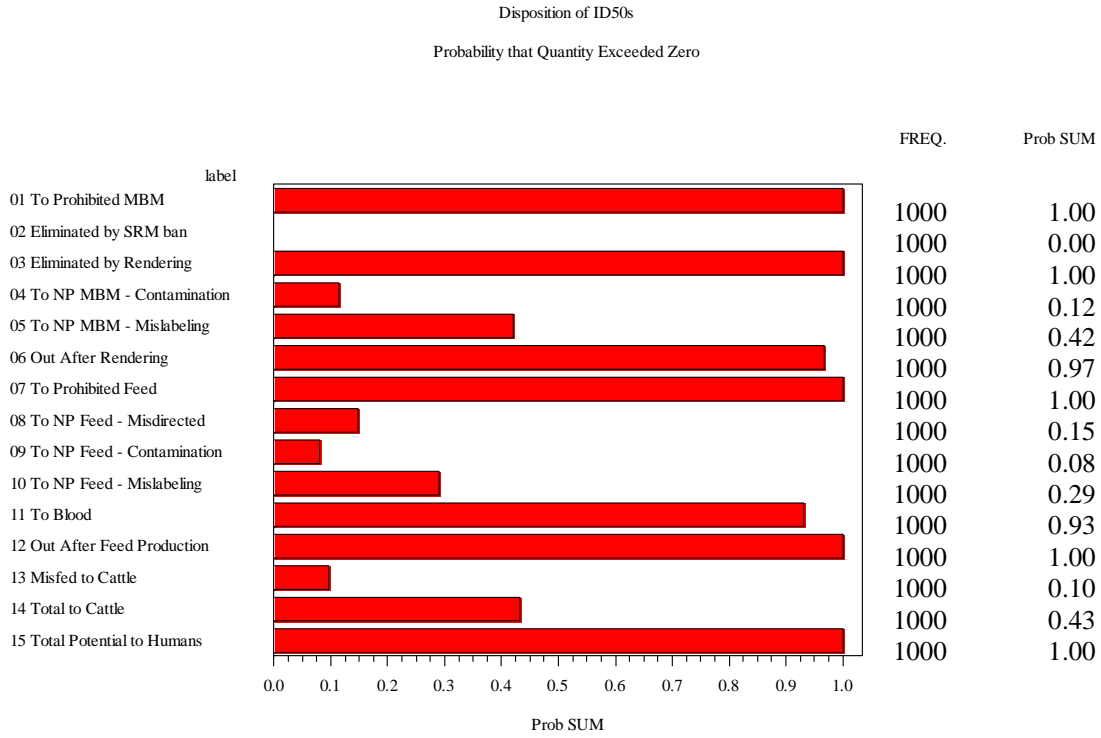

### Worst Case: Probability that Pr. MBM Batch Contaminates NP MBM

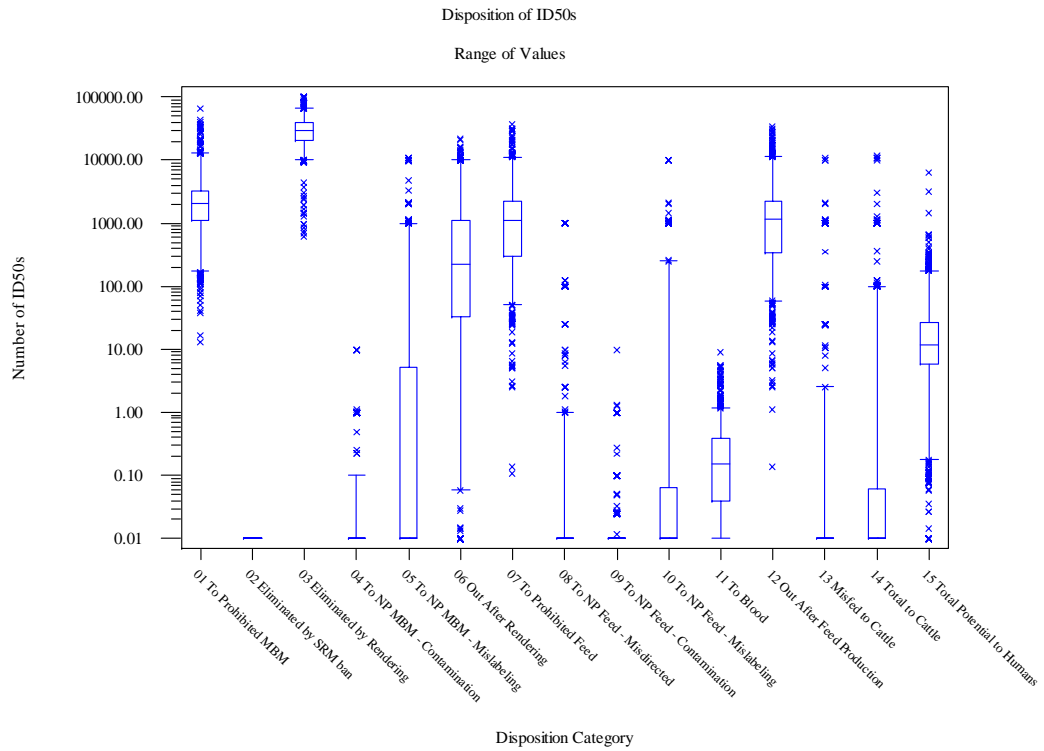

### Worst Case: Probability that Pr. MBM Batch Contaminates NP MBM

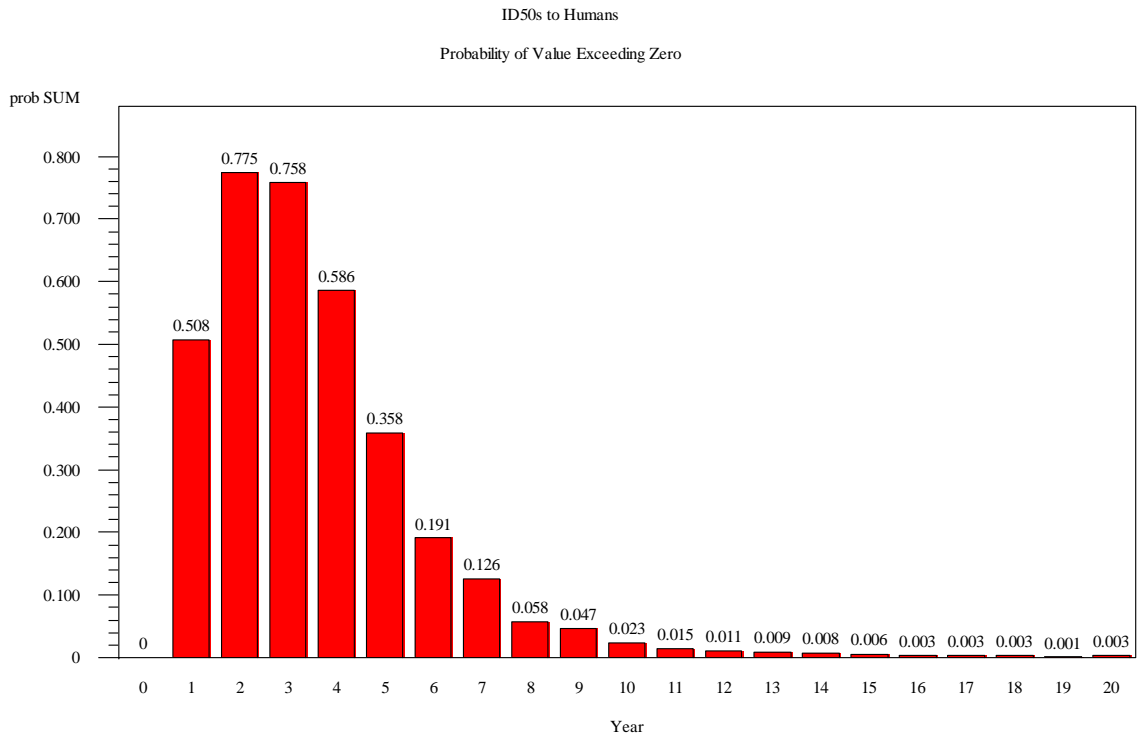

### Worst Case: Probability that Pr. MBM Batch Contaminates NP MBM

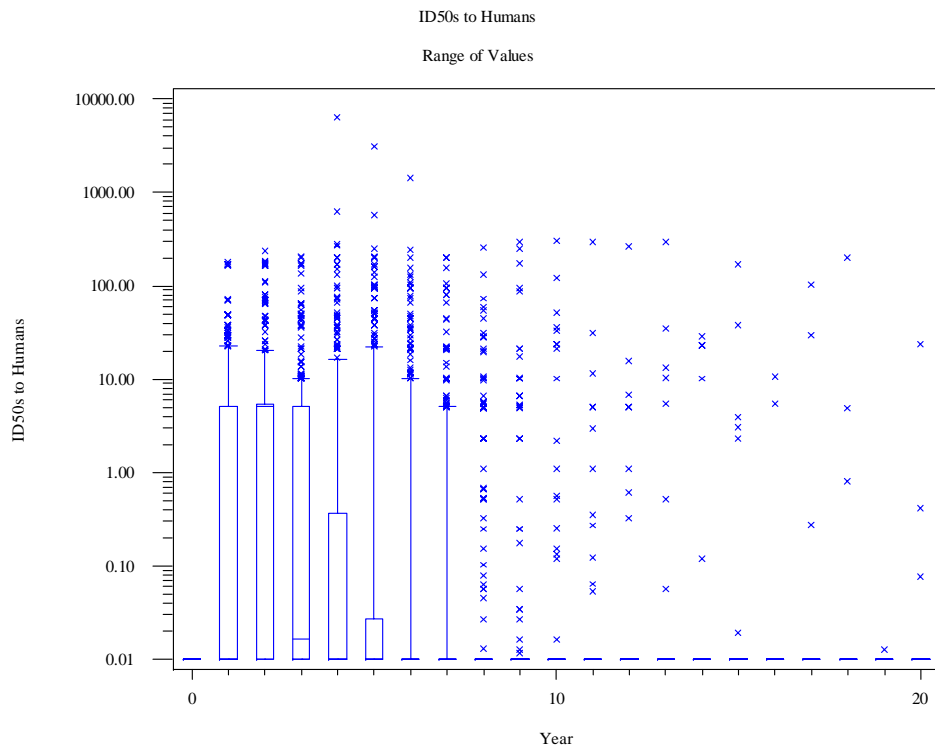

### Worst Case: Probability that Pr. MBM Batch Contaminates NP MBM

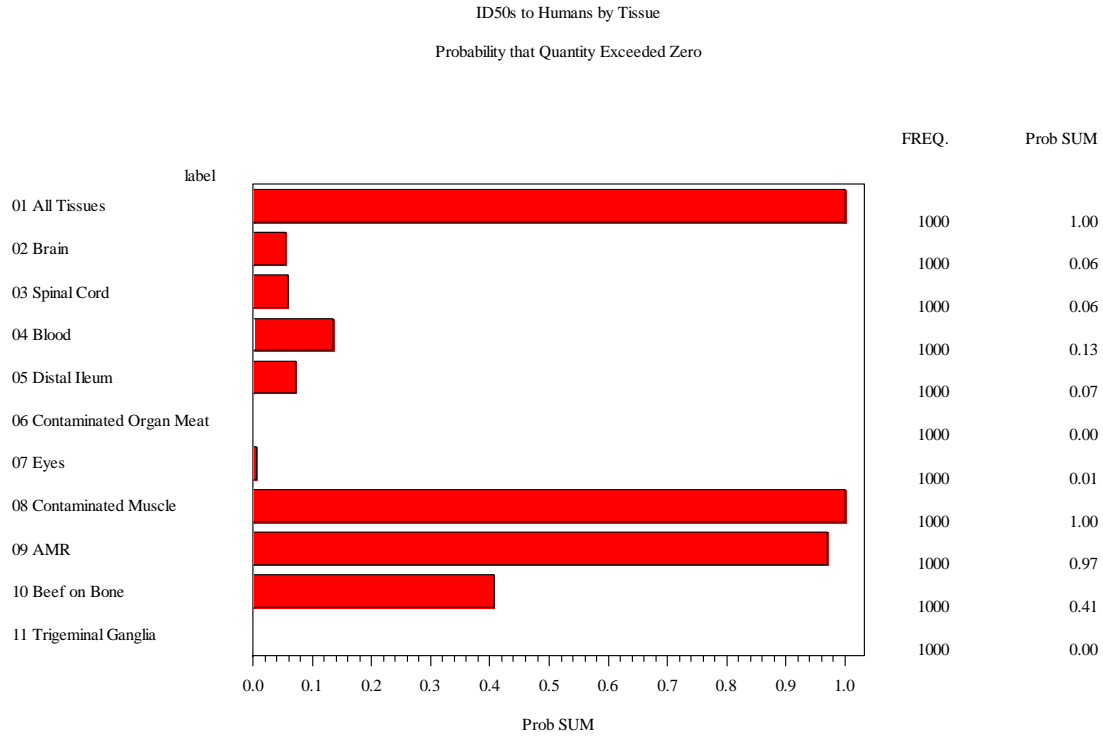

### Worst Case: Probability that Pr. MBM Batch Contaminates NP MBM

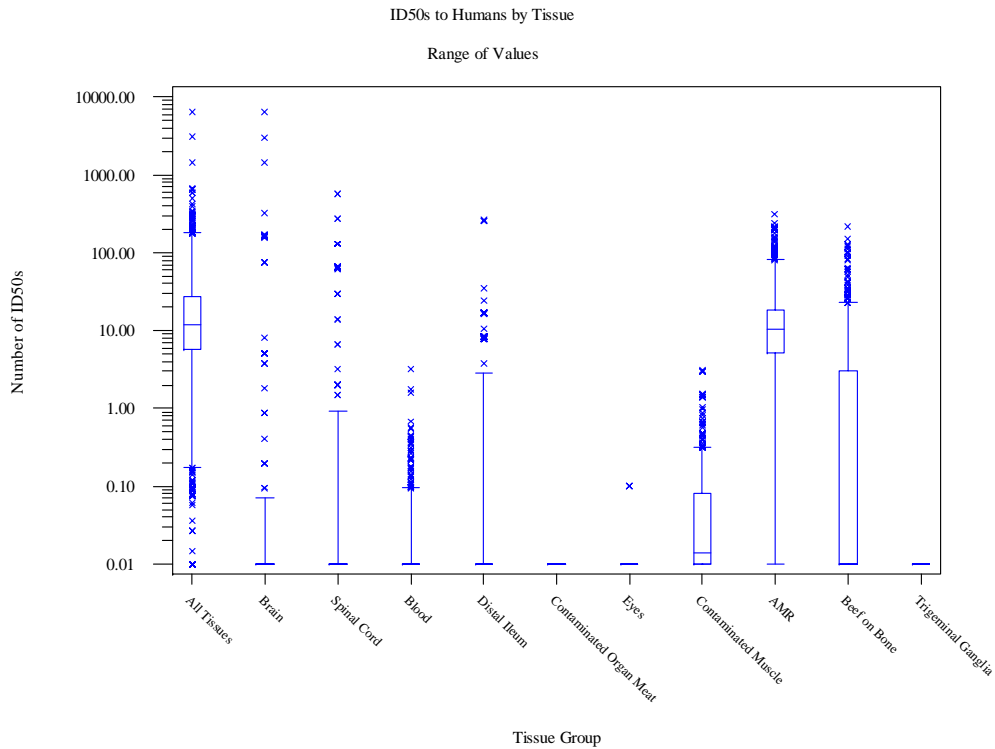

### Best Case: Fraction of Pr. MBM Batch Involved During Contamination

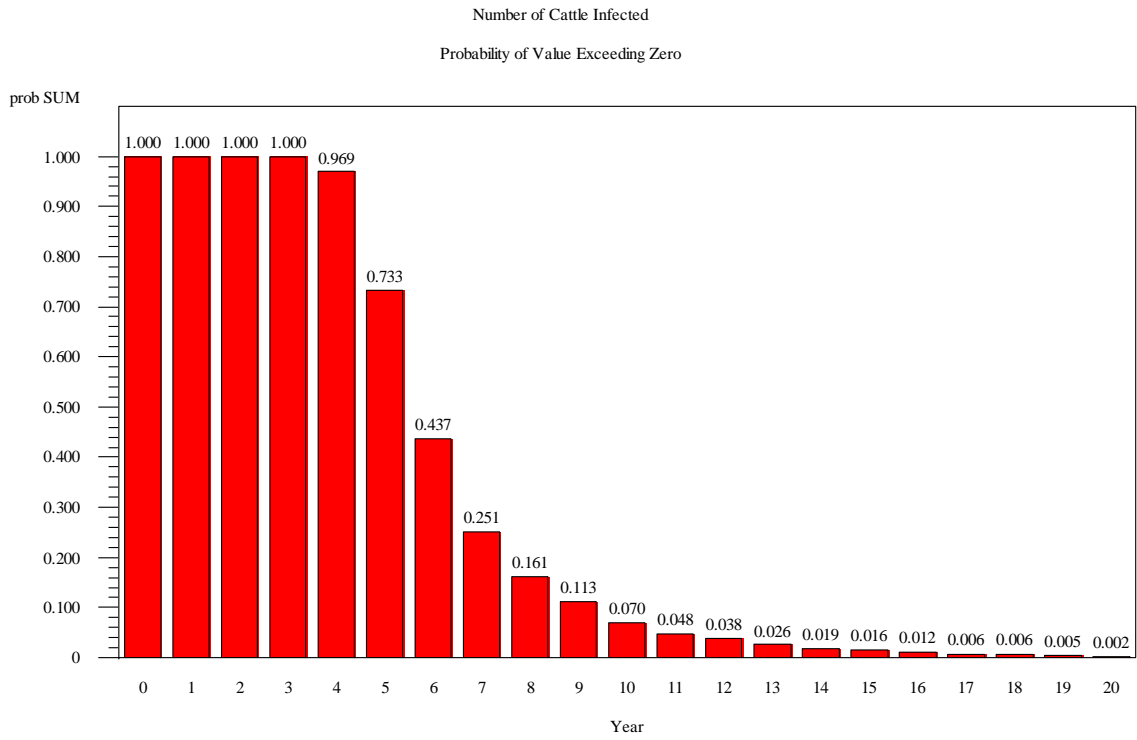

### Best Case: Fraction of Pr. MBM Batch Involved During Contamination

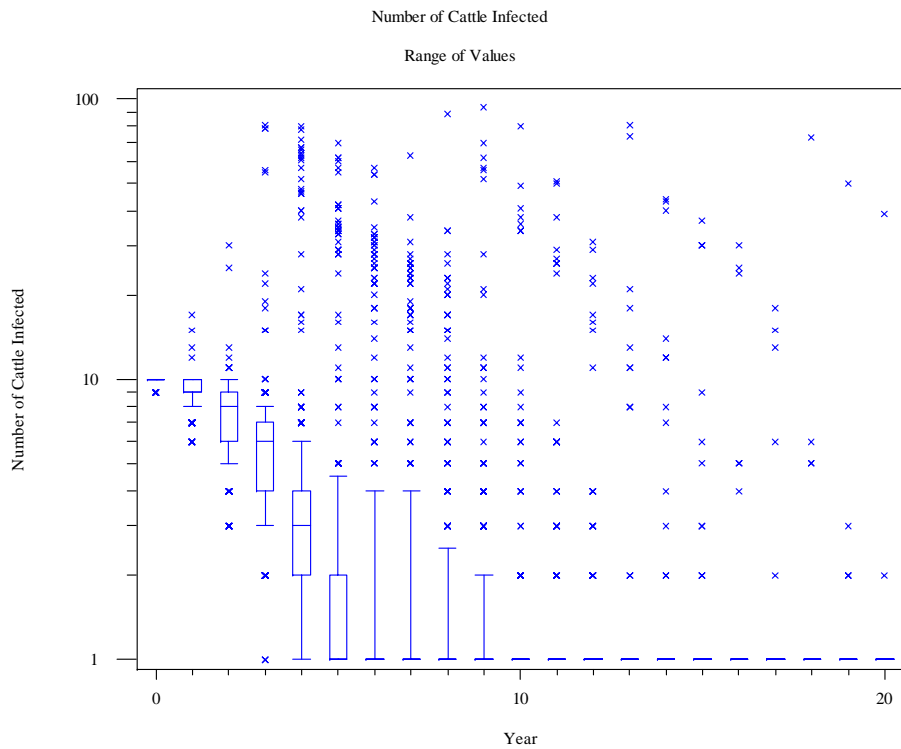

### Best Case: Fraction of Pr. MBM Batch Involved During Contamination

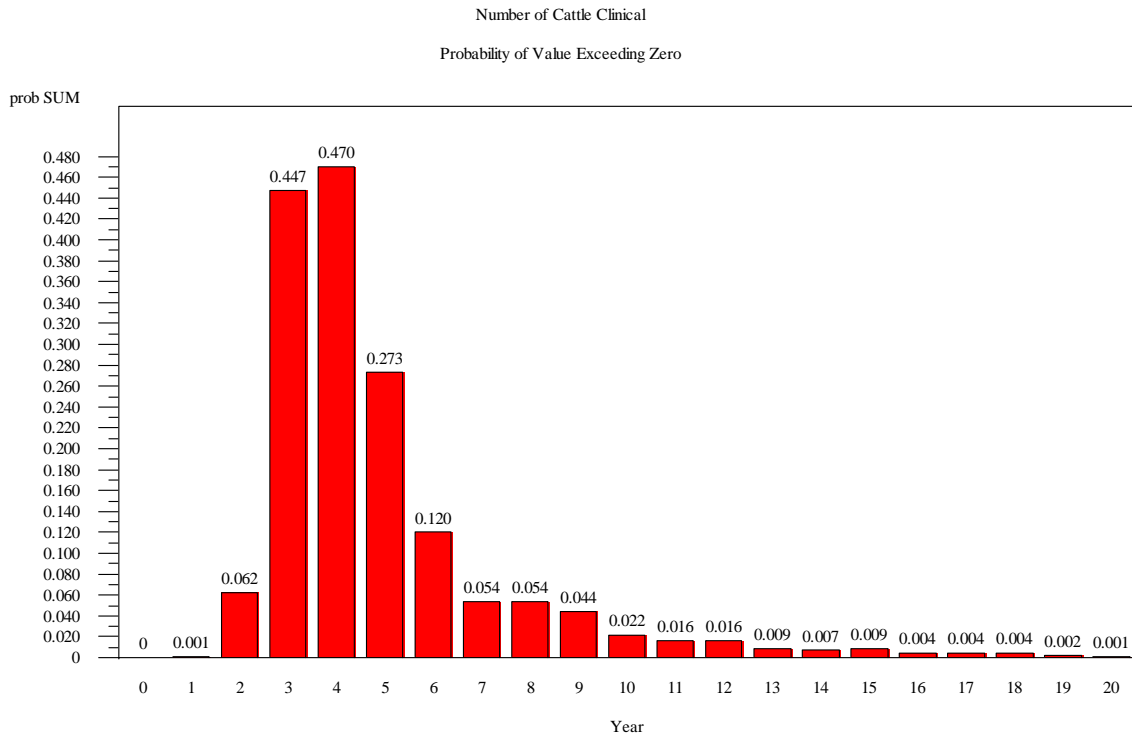

### Best Case: Fraction of Pr. MBM Batch Involved During Contamination

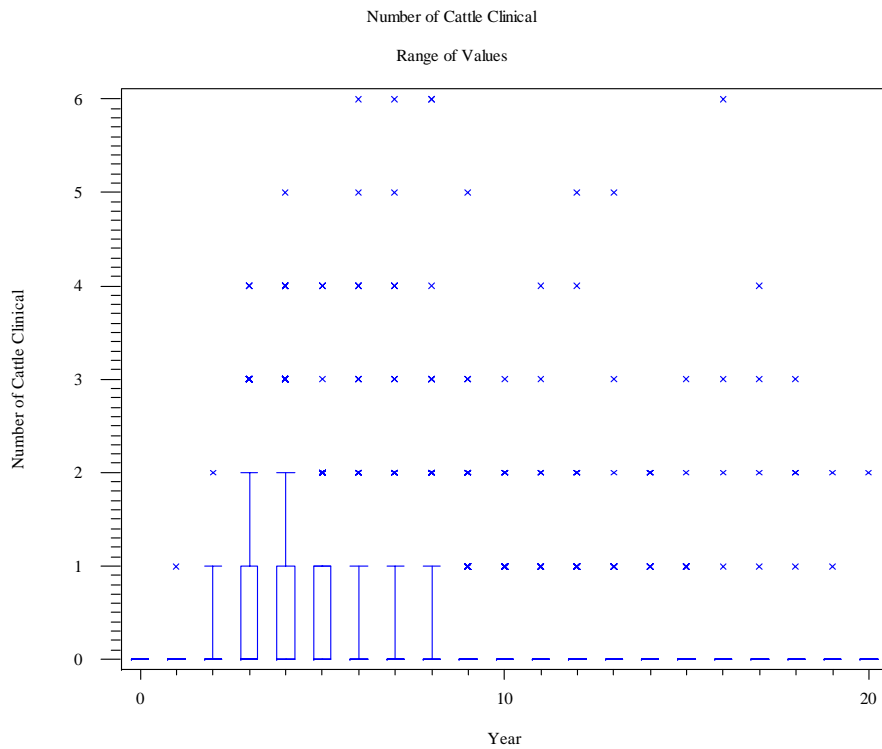

### Best Case: Fraction of Pr. MBM Batch Involved During Contamination

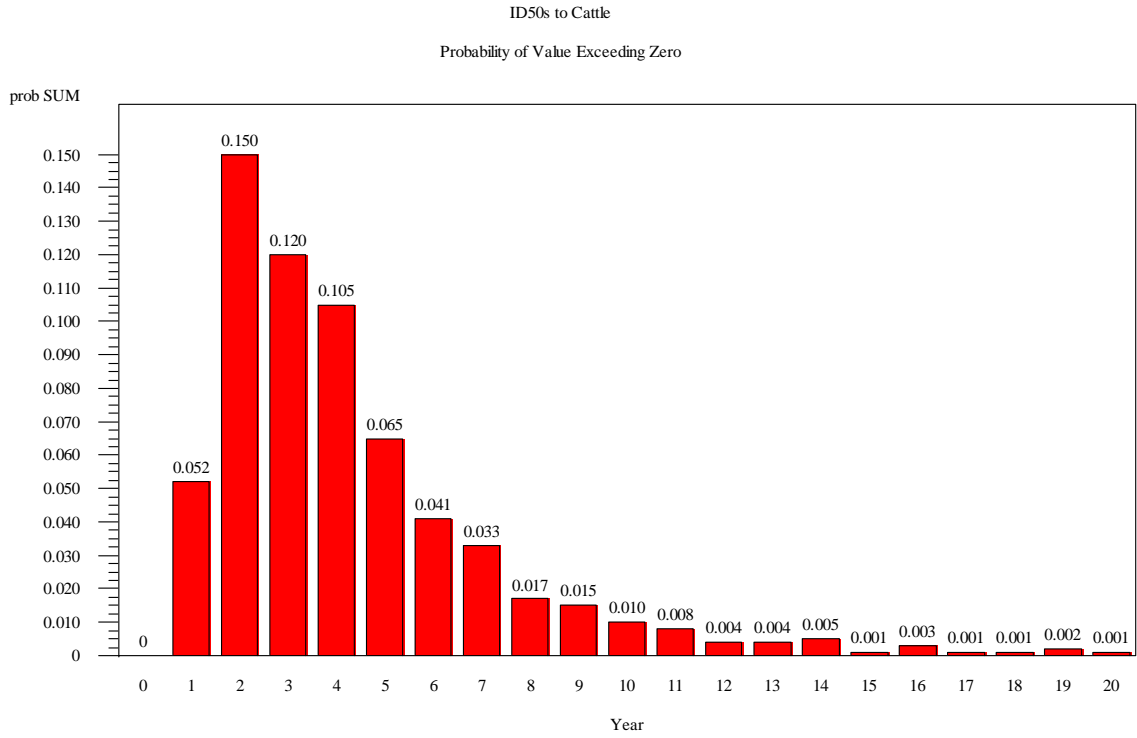

### Best Case: Fraction of Pr. MBM Batch Involved During Contamination

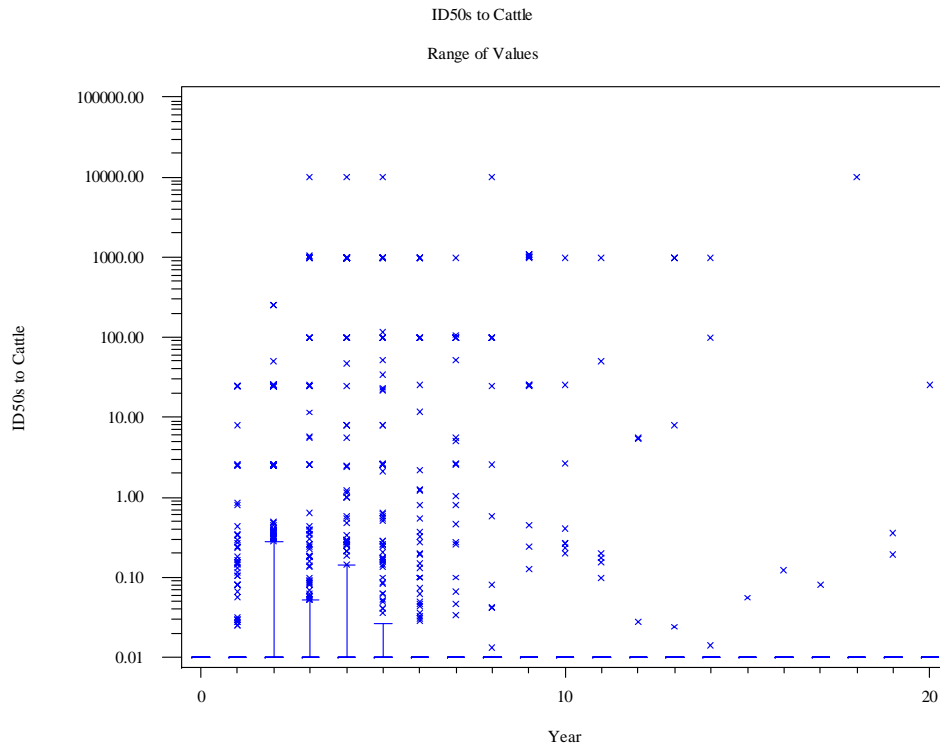



### Best Case: Fraction of Pr. MBM Batch Involved During Contamination

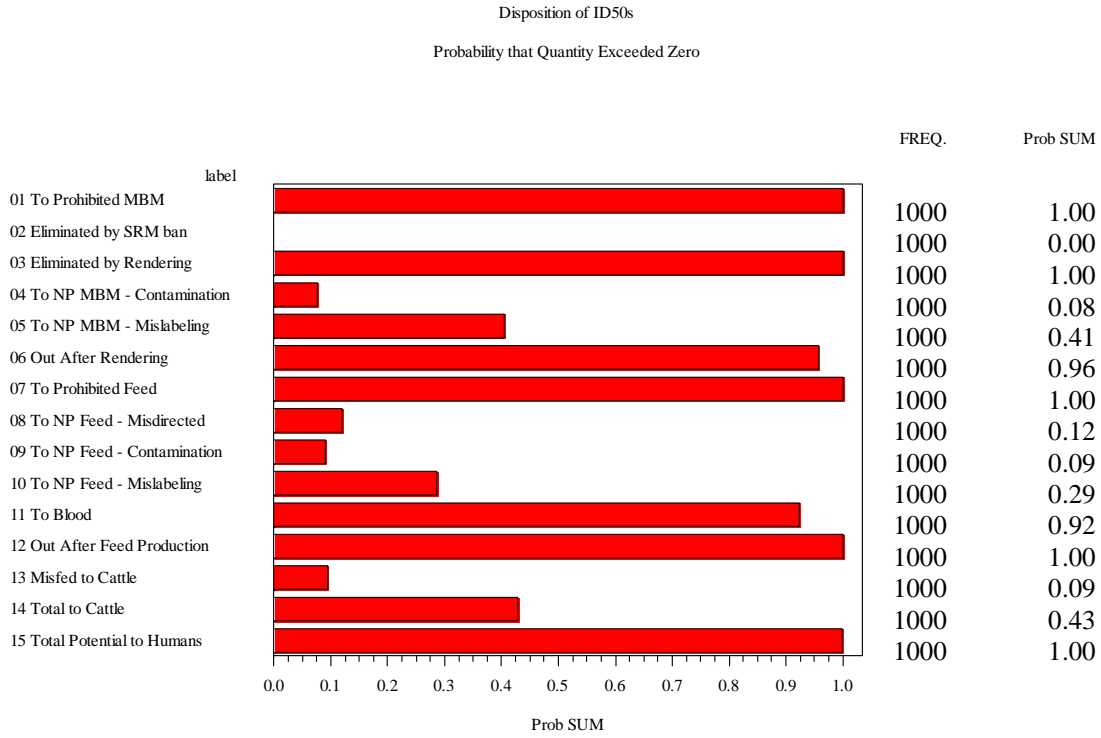

### Best Case: Fraction of Pr. MBM Batch Involved During Contamination

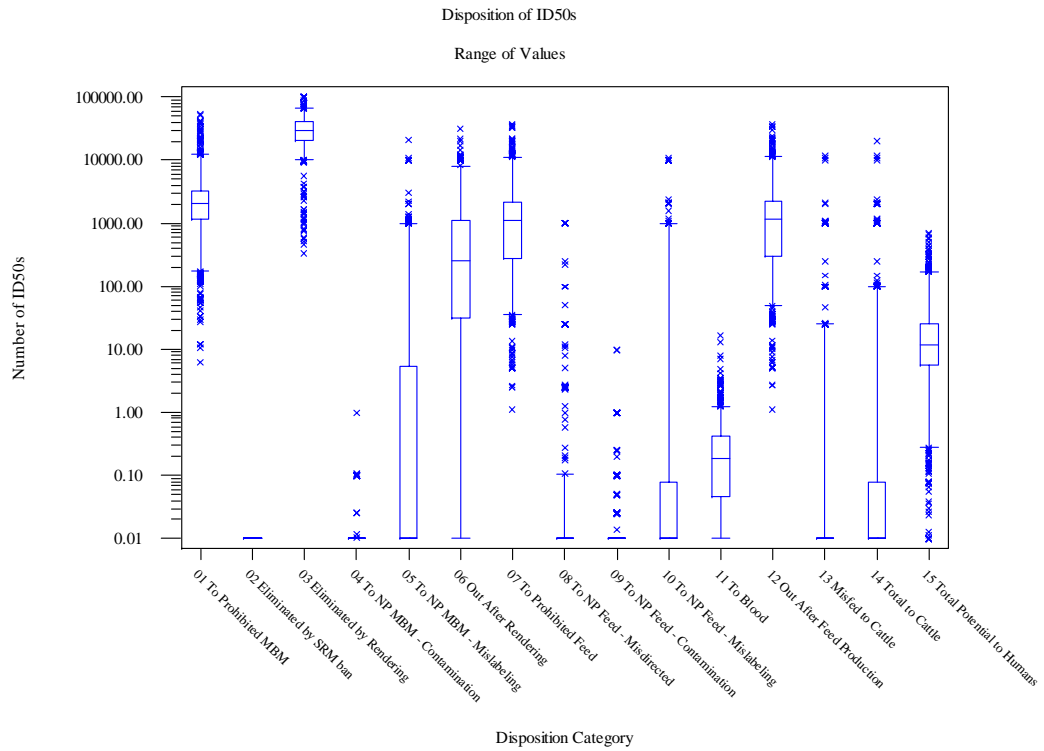

### Best Case: Fraction of Pr. MBM Batch Involved During Contamination

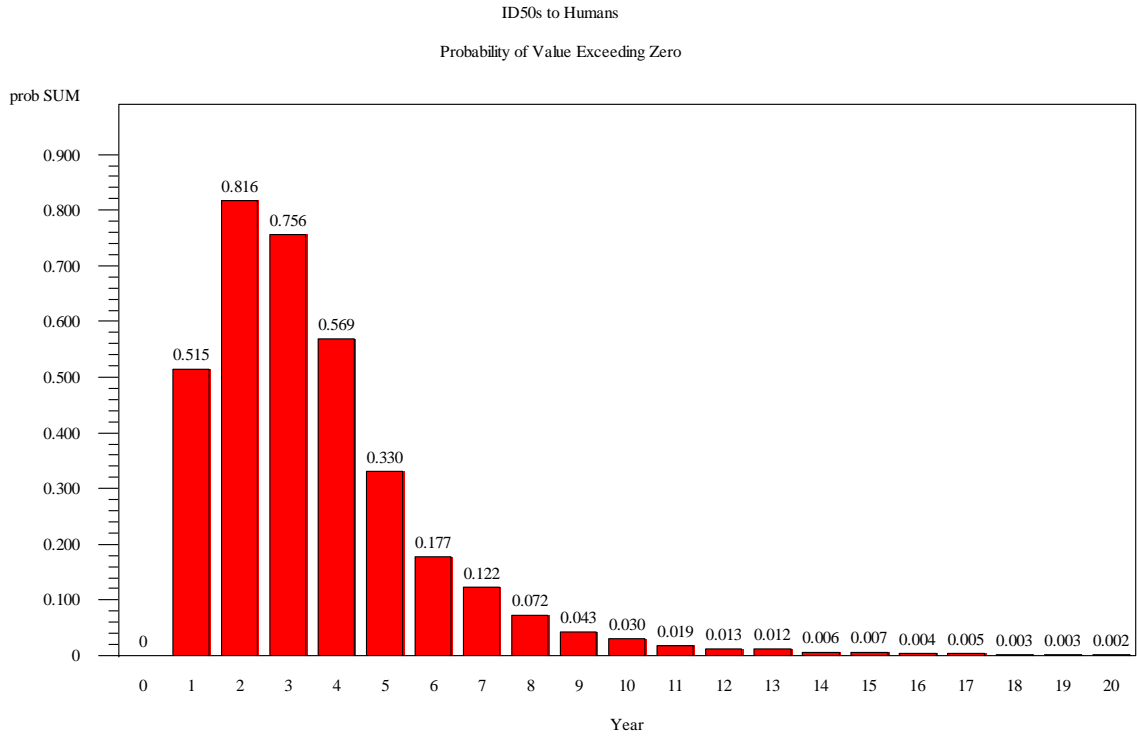

### Best Case: Fraction of Pr. MBM Batch Involved During Contamination

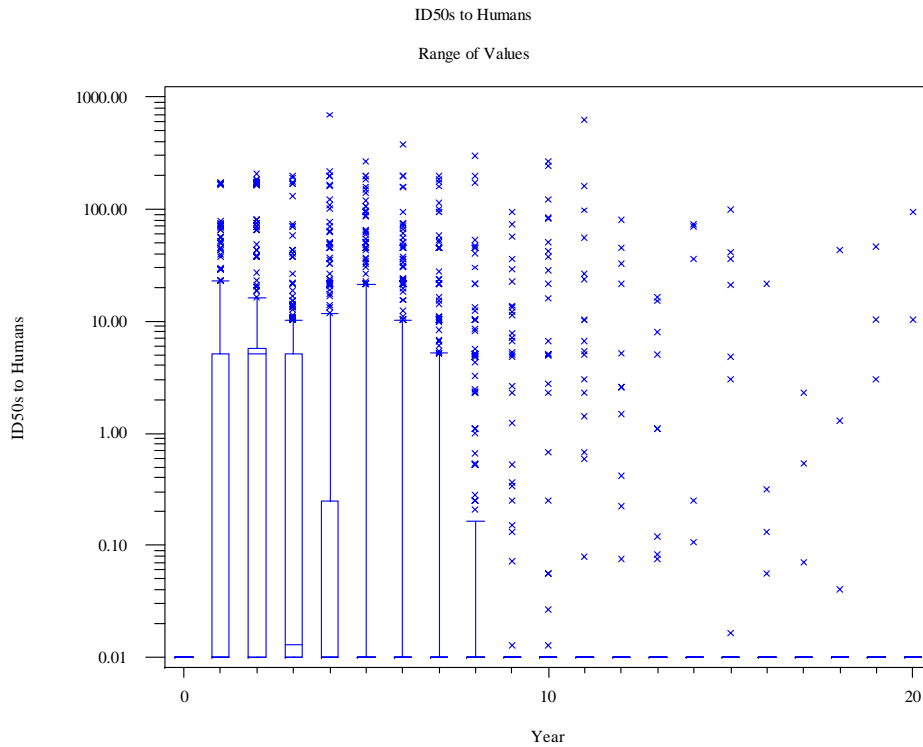

### Best Case: Fraction of Pr. MBM Batch Involved During Contamination

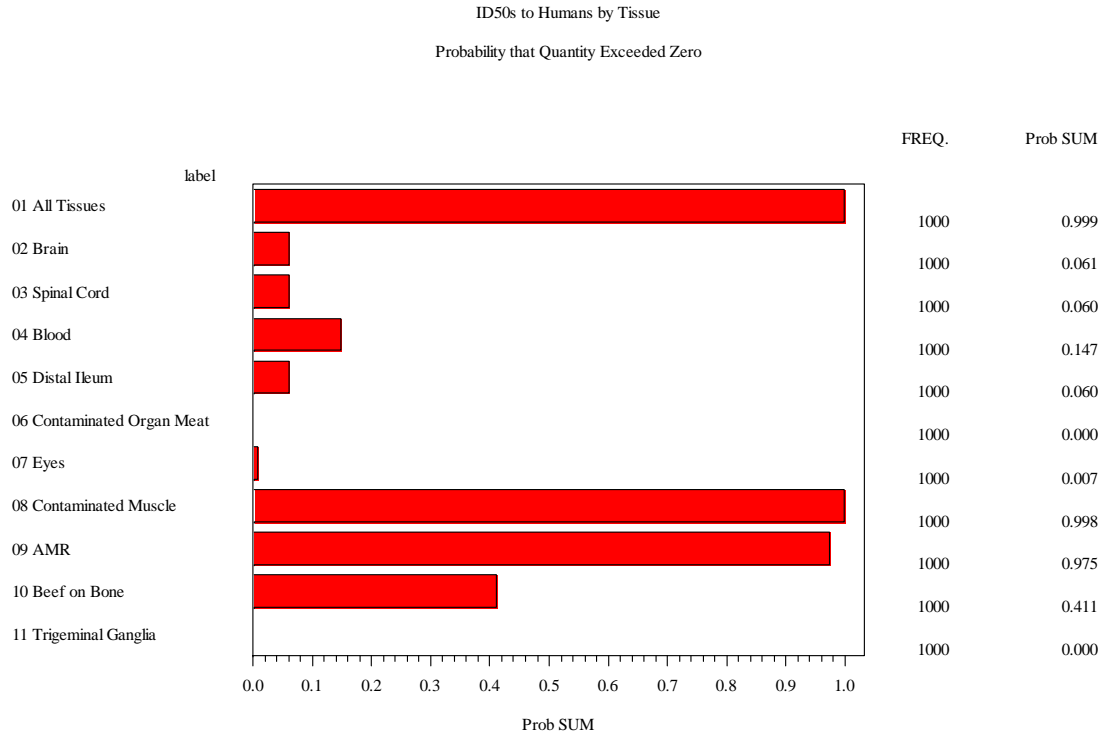

### Best Case: Fraction of Pr. MBM Batch Involved During Contamination

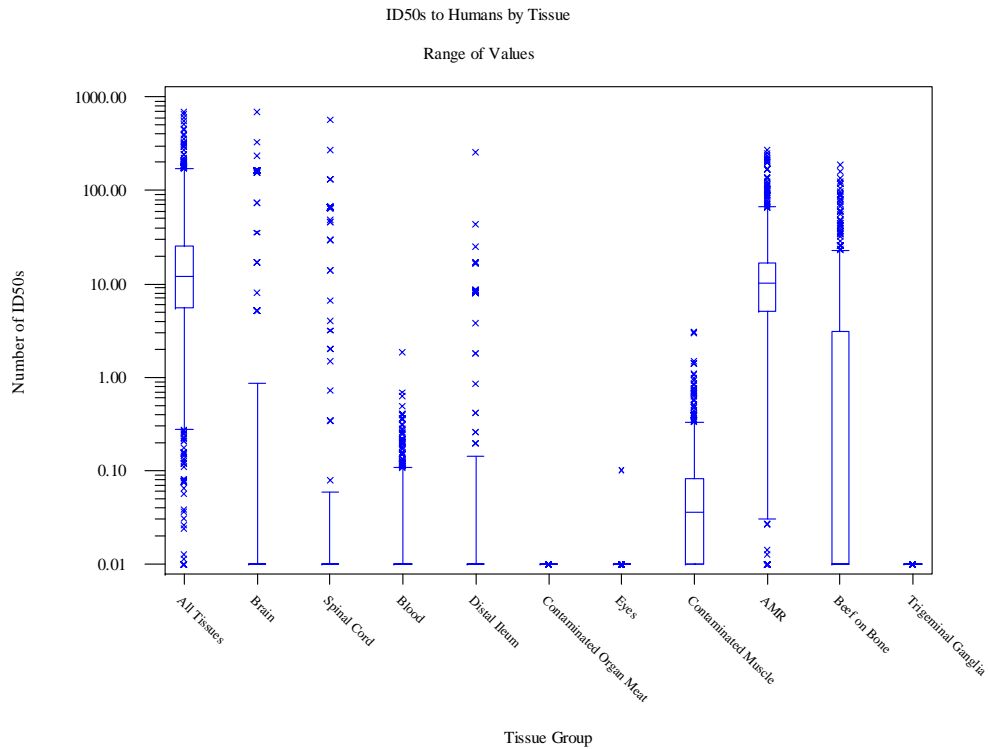

### Worst Case: Fraction of Pr. MBM Batch Involved During Contamination

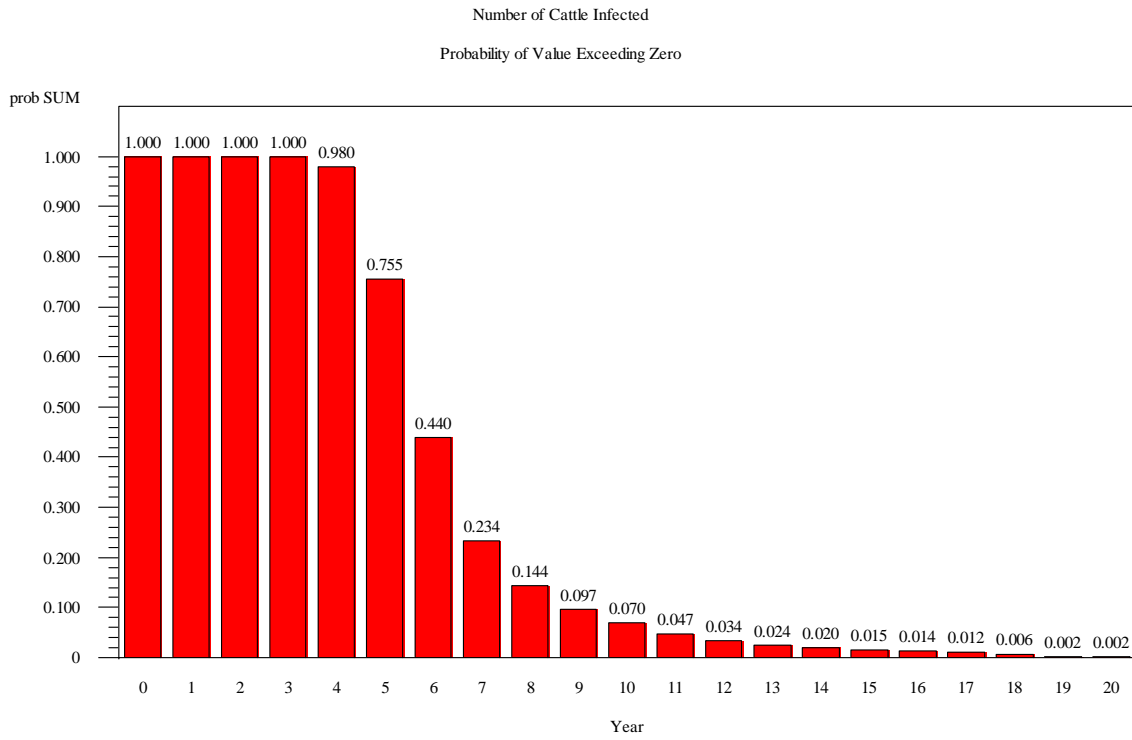

### Worst Case: Fraction of Pr. MBM Batch Involved During Contamination

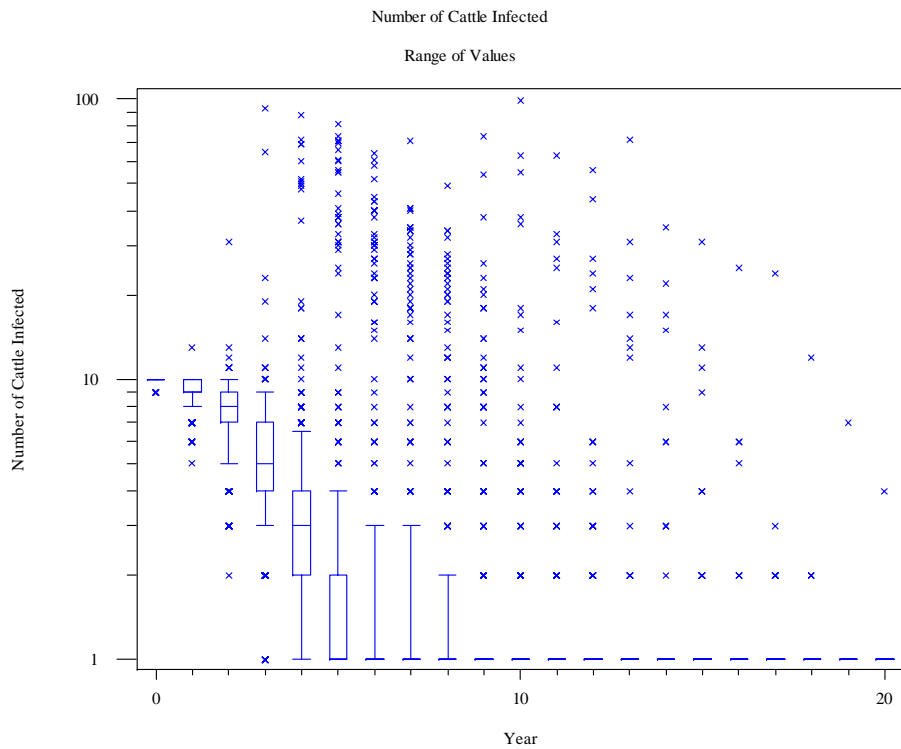

### Worst Case: Fraction of Pr. MBM Batch Involved During Contamination

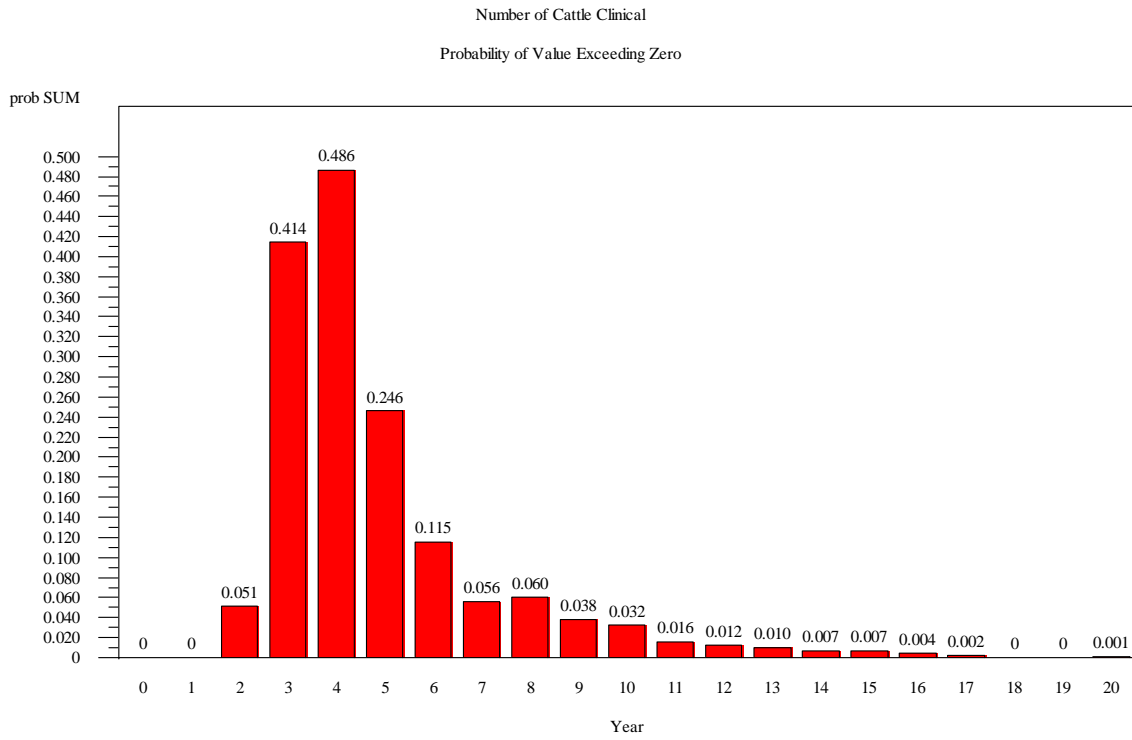

### Worst Case: Fraction of Pr. MBM Batch Involved During Contamination

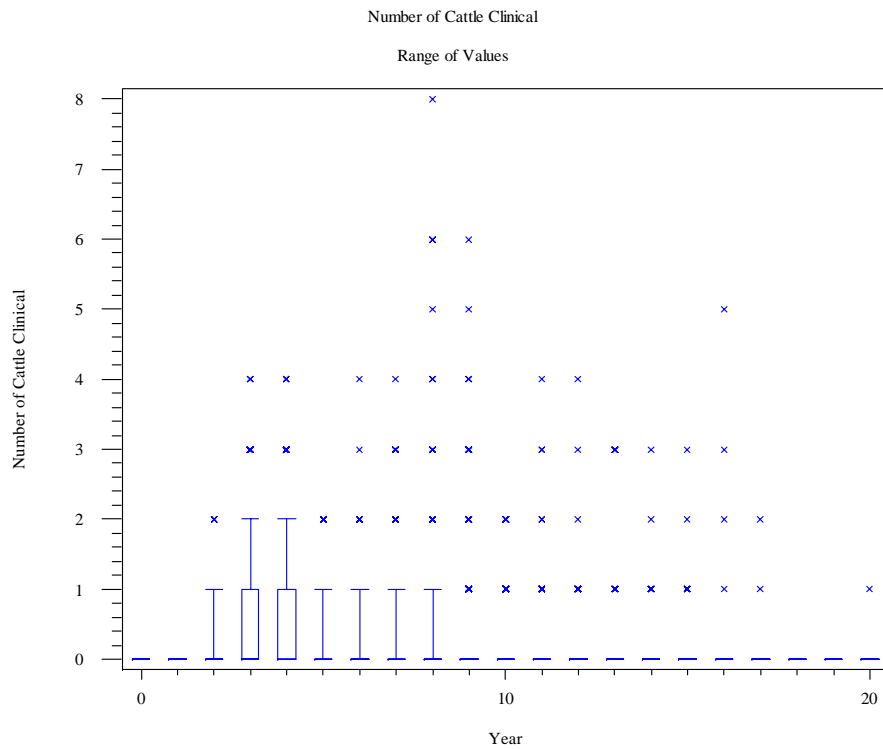

### Worst Case: Fraction of Pr. MBM Batch Involved During Contamination

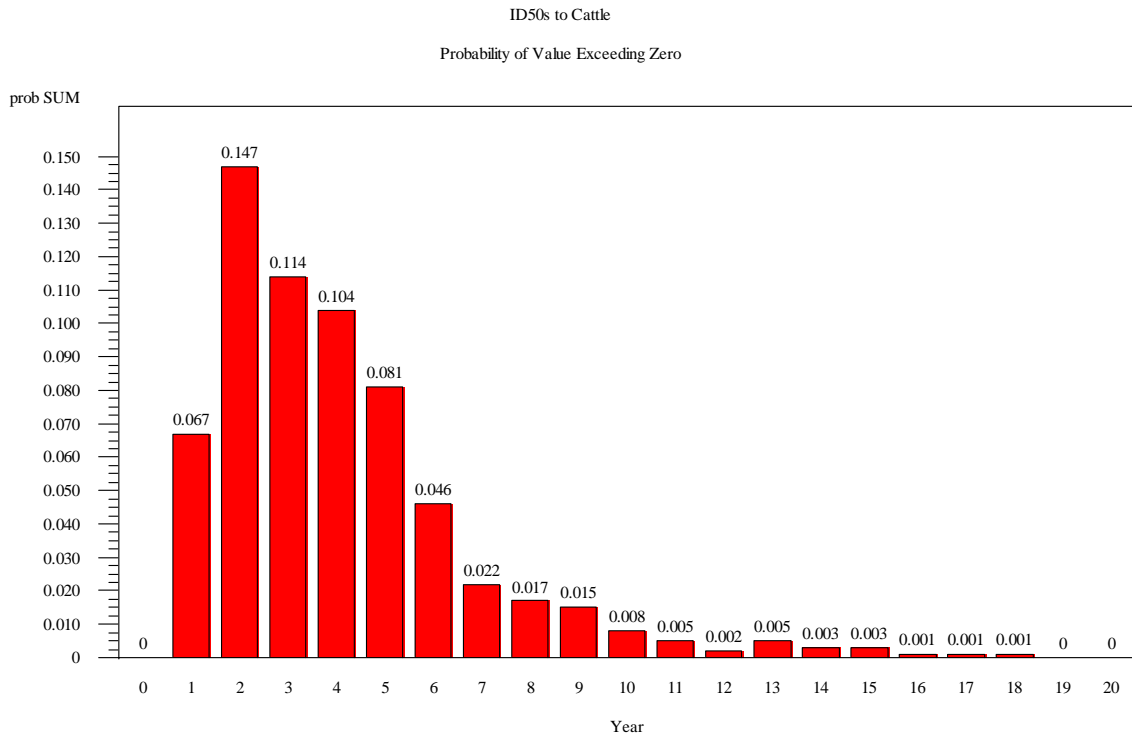

### Worst Case: Fraction of Pr. MBM Batch Involved During Contamination

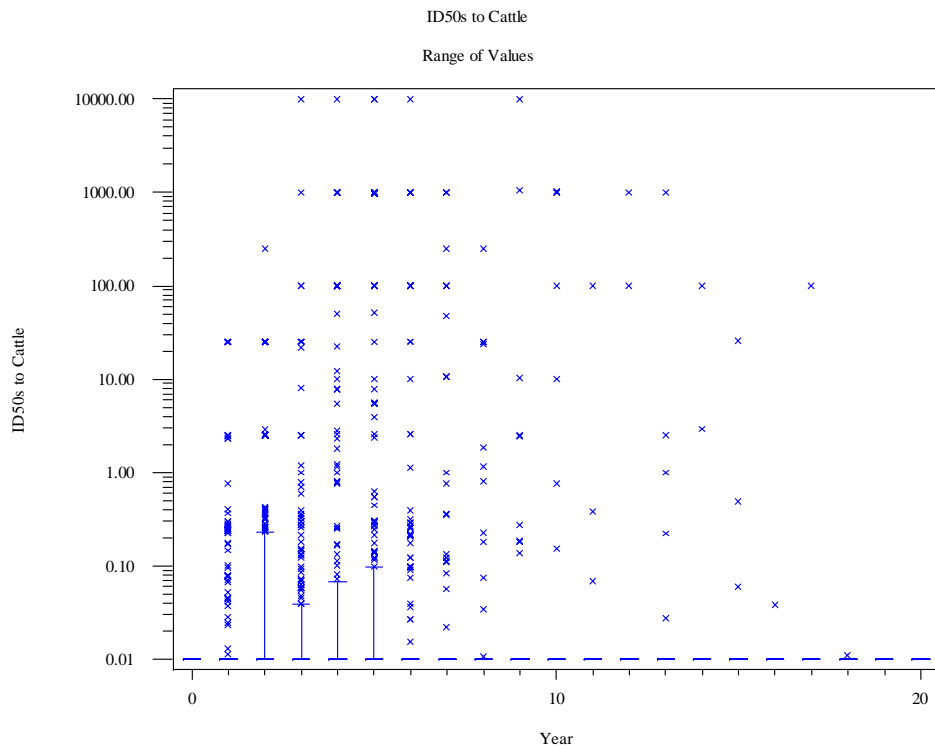

### Worst Case: Fraction of Pr. MBM Batch Involved During Contamination

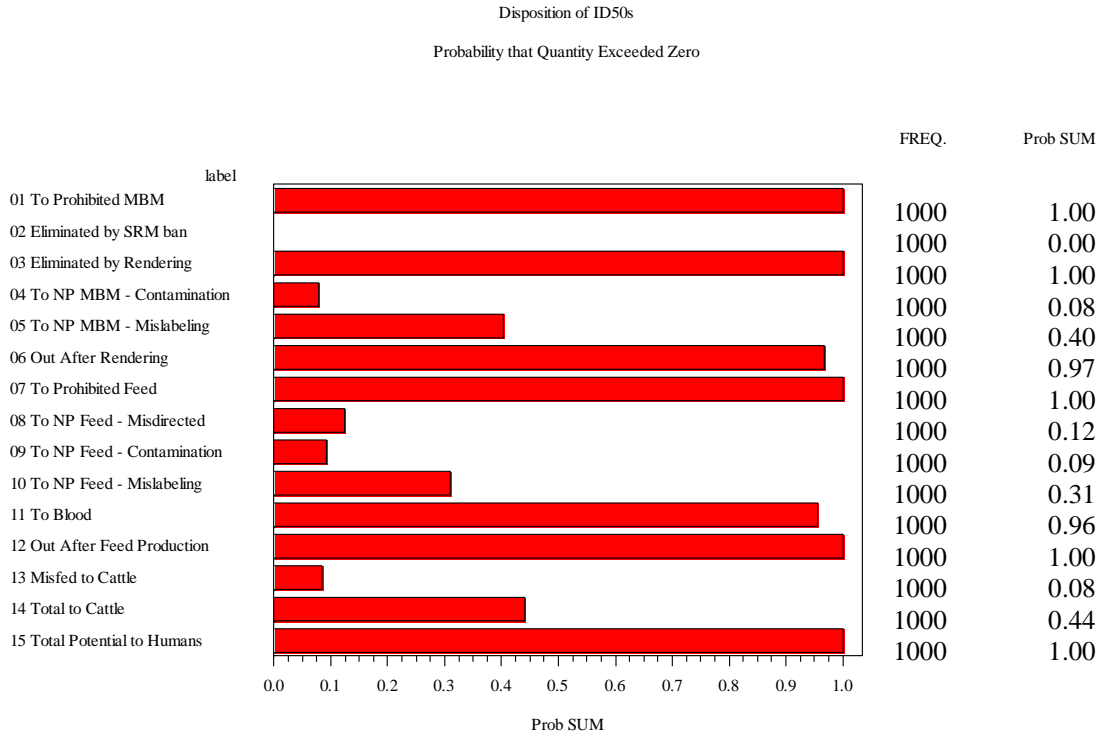

### Worst Case: Fraction of Pr. MBM Batch Involved During Contamination

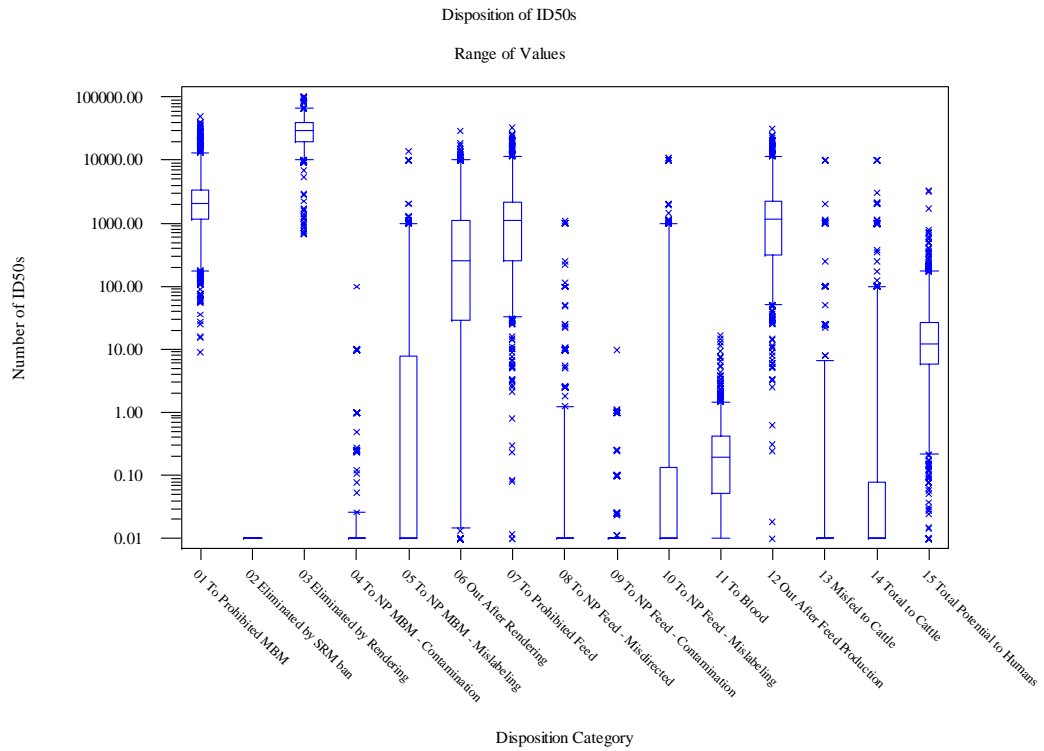

### Worst Case: Fraction of Pr. MBM Batch Involved During Contamination

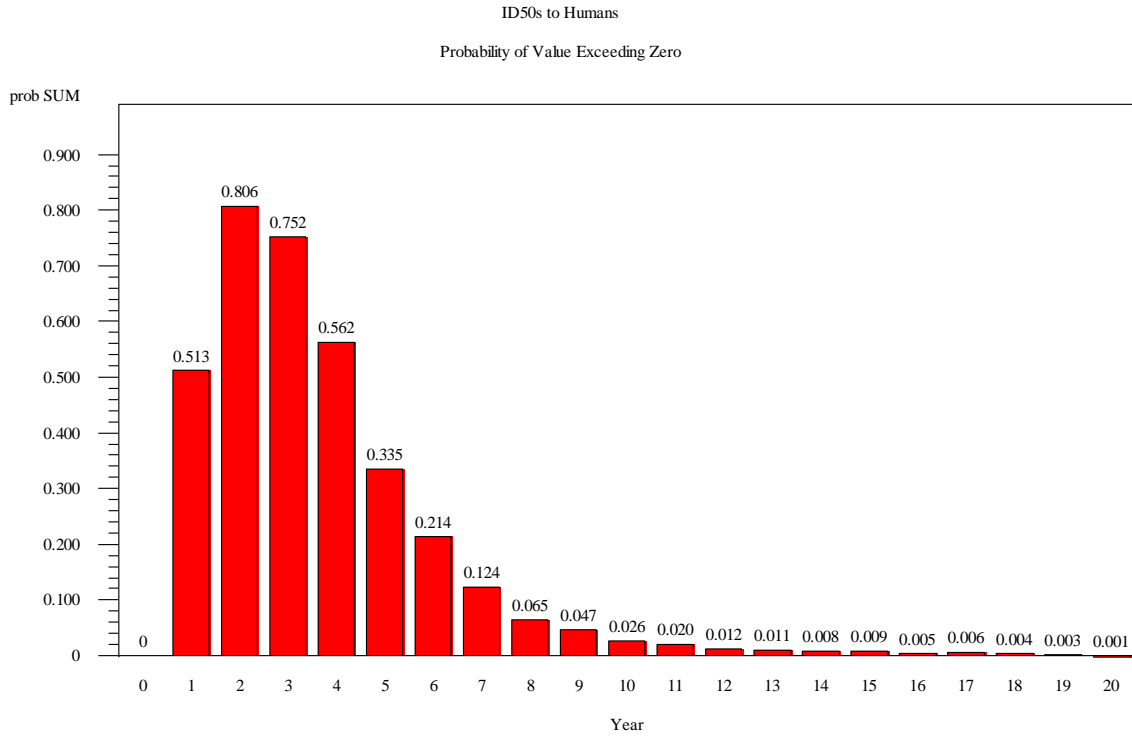

### Worst Case: Fraction of Pr. MBM Batch Involved During Contamination

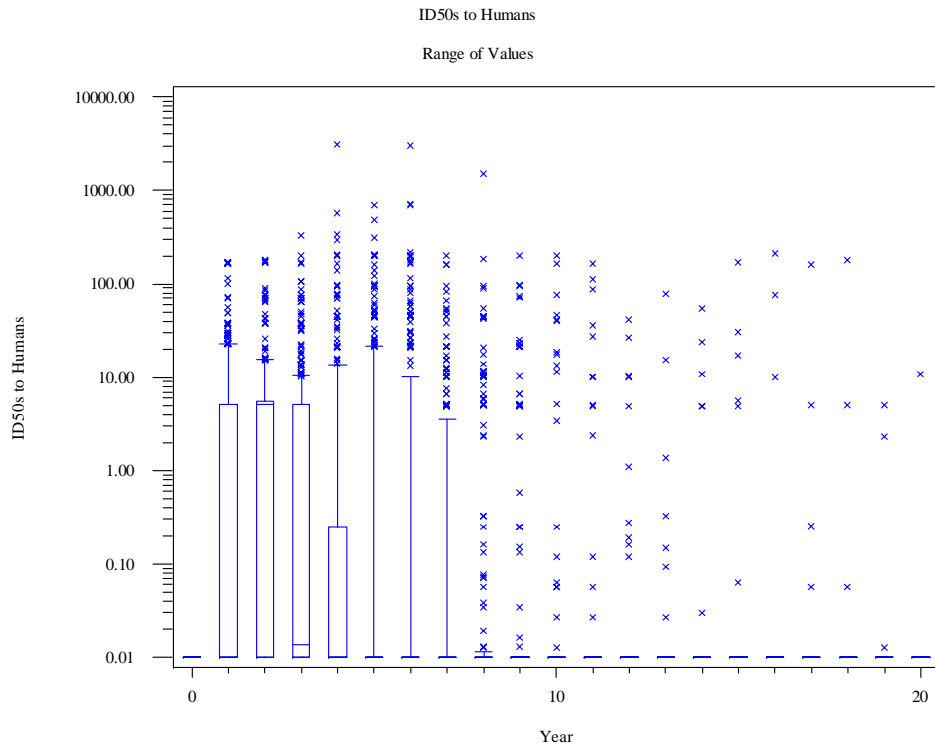



### Worst Case: Fraction of Pr. MBM Batch Involved During Contamination

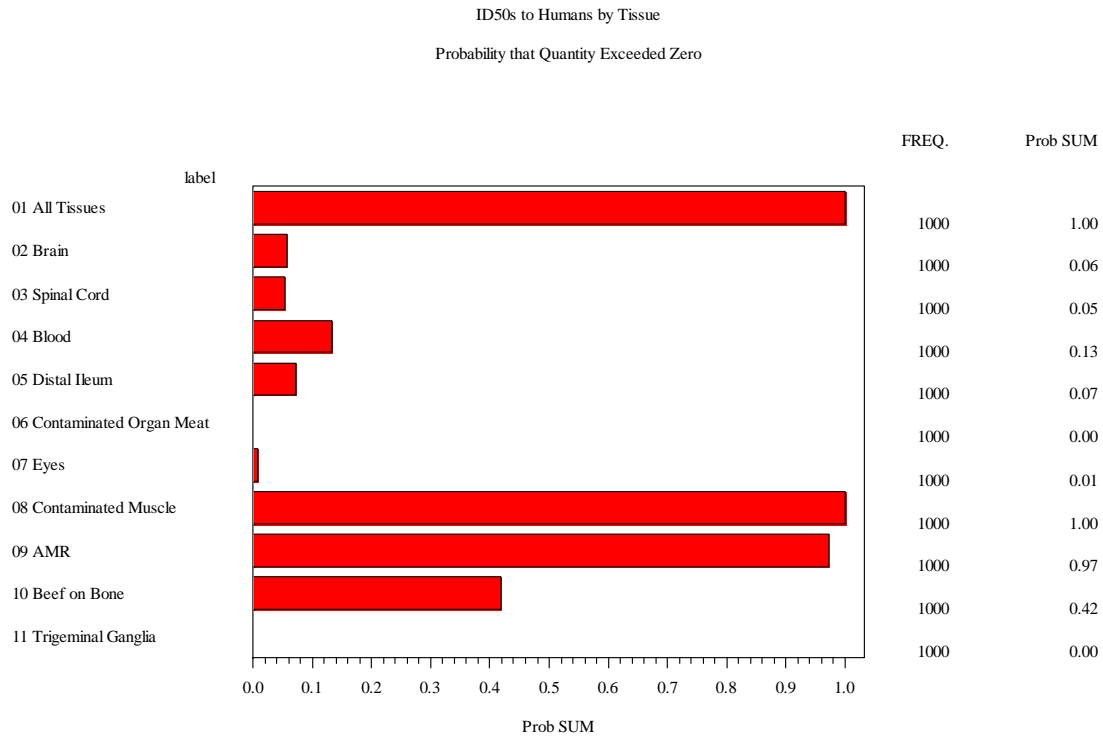

### Worst Case: Fraction of Pr. MBM Batch Involved During Contamination

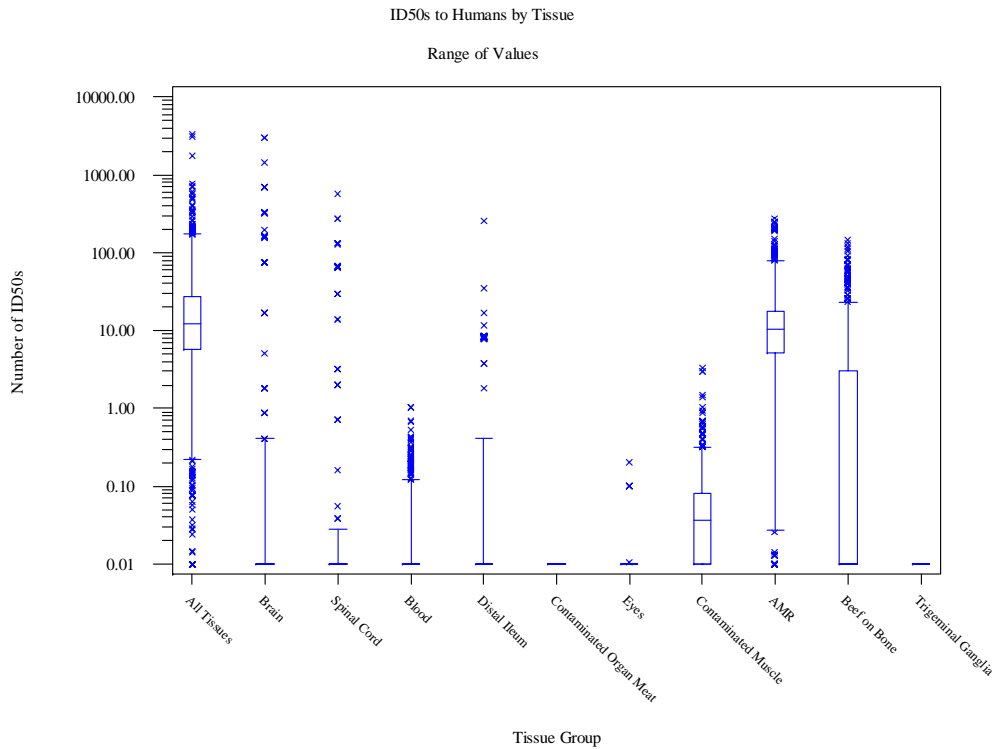

### Best Case: Probability that Pr. MBM is Mislabeled as NP MBM

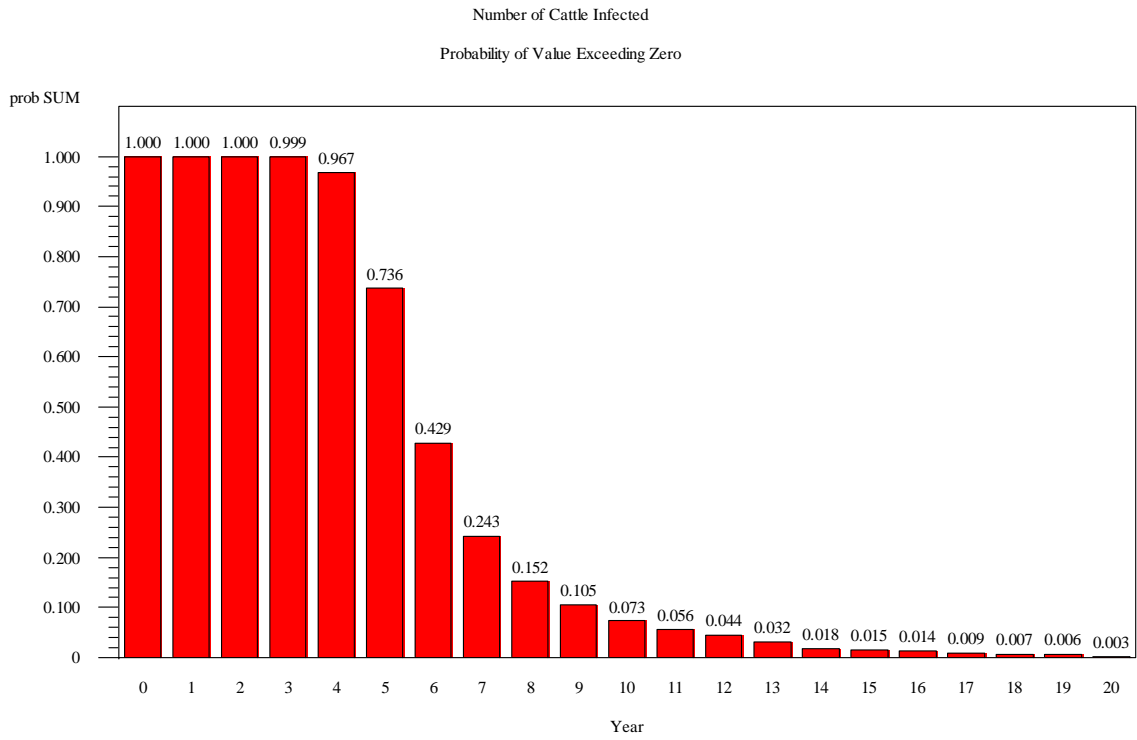

### Best Case: Probability that Pr. MBM is Mislabeled as NP MBM

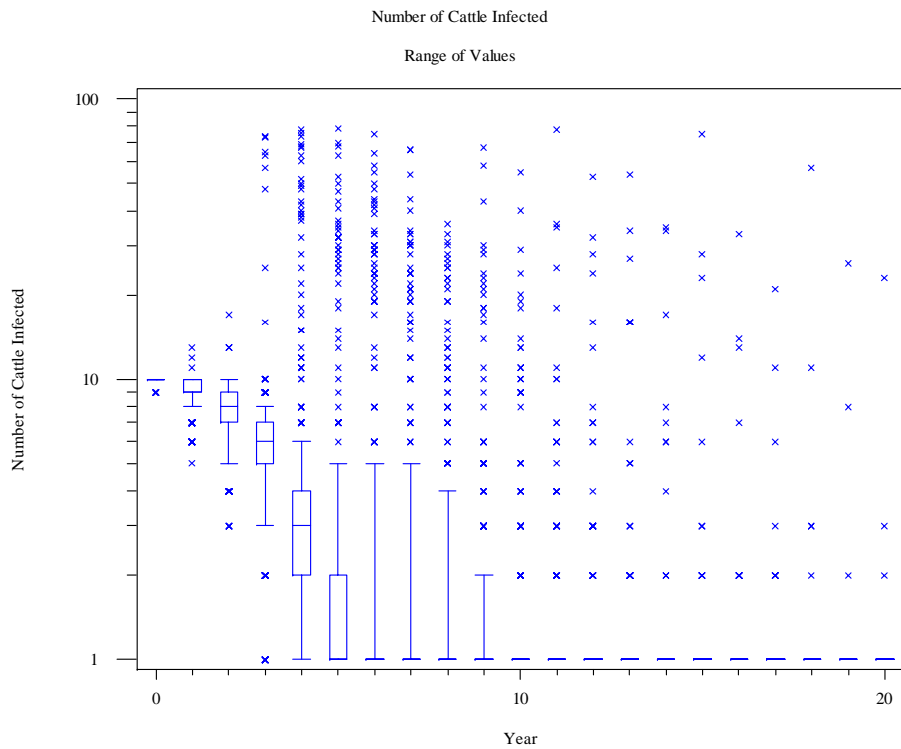

### Best Case: Probability that Pr. MBM is Mislabeled as NP MBM

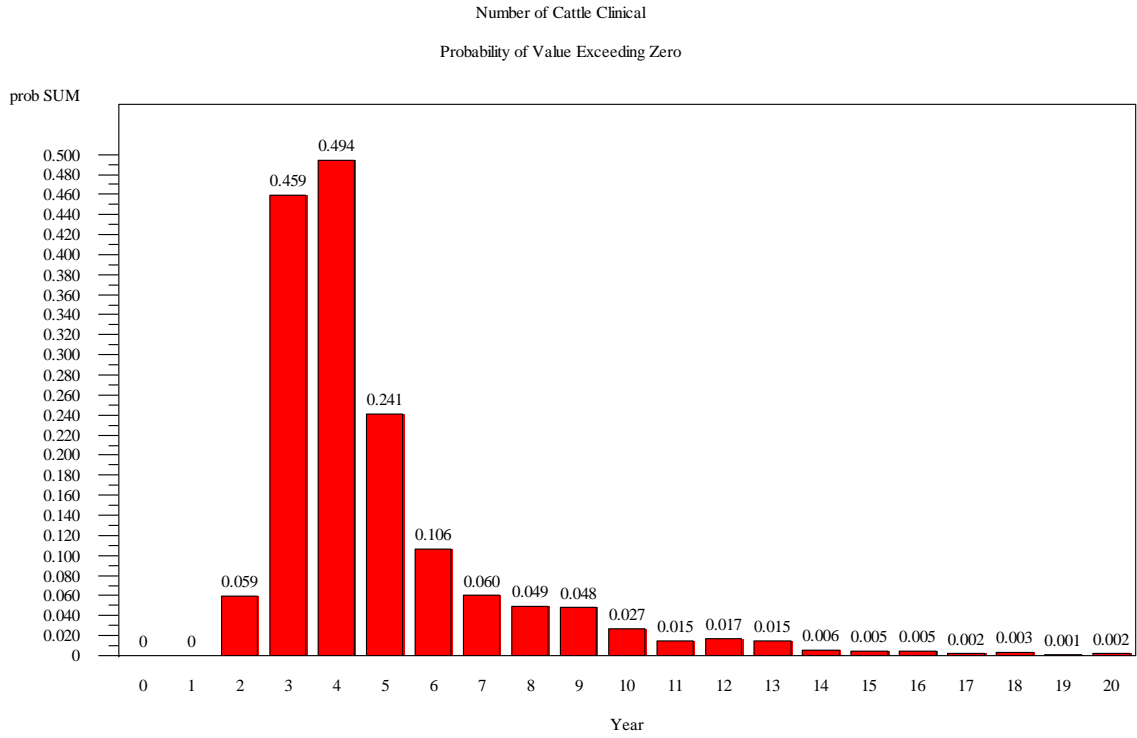

### Best Case: Probability that Pr. MBM is Mislabeled as NP MBM

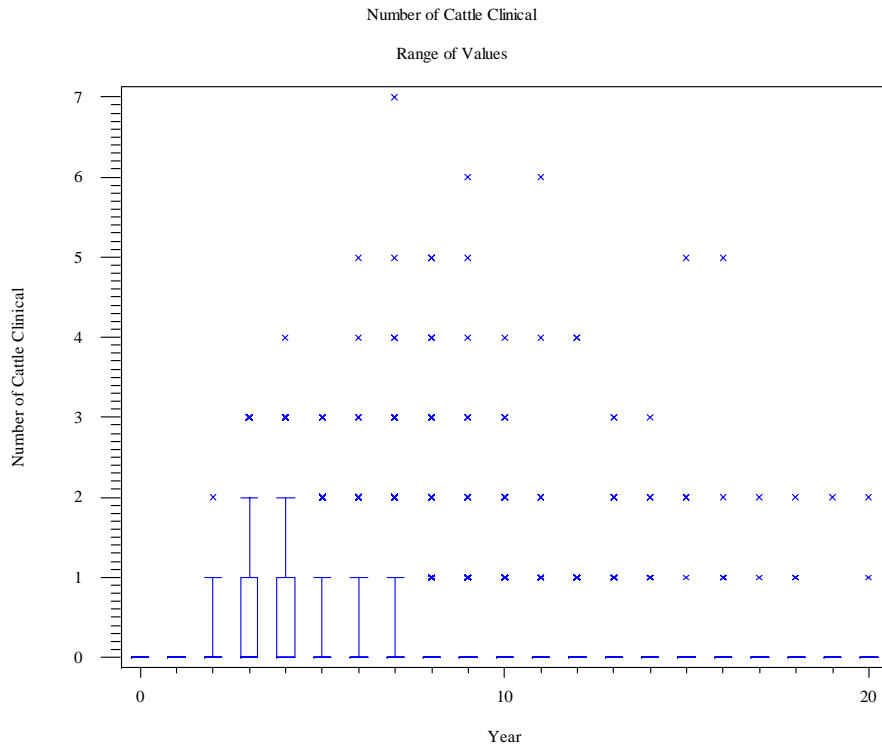

### Best Case: Probability that Pr. MBM is Mislabeled as NP MBM

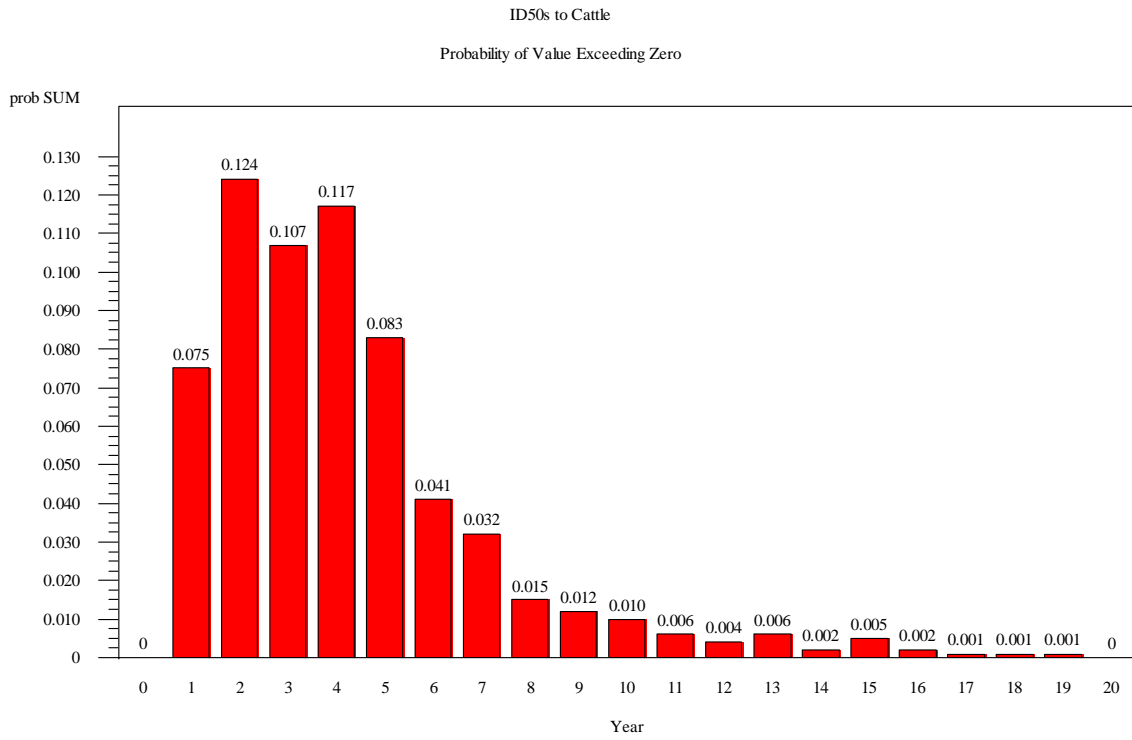

### Best Case: Probability that Pr. MBM is Mislabeled as NP MBM

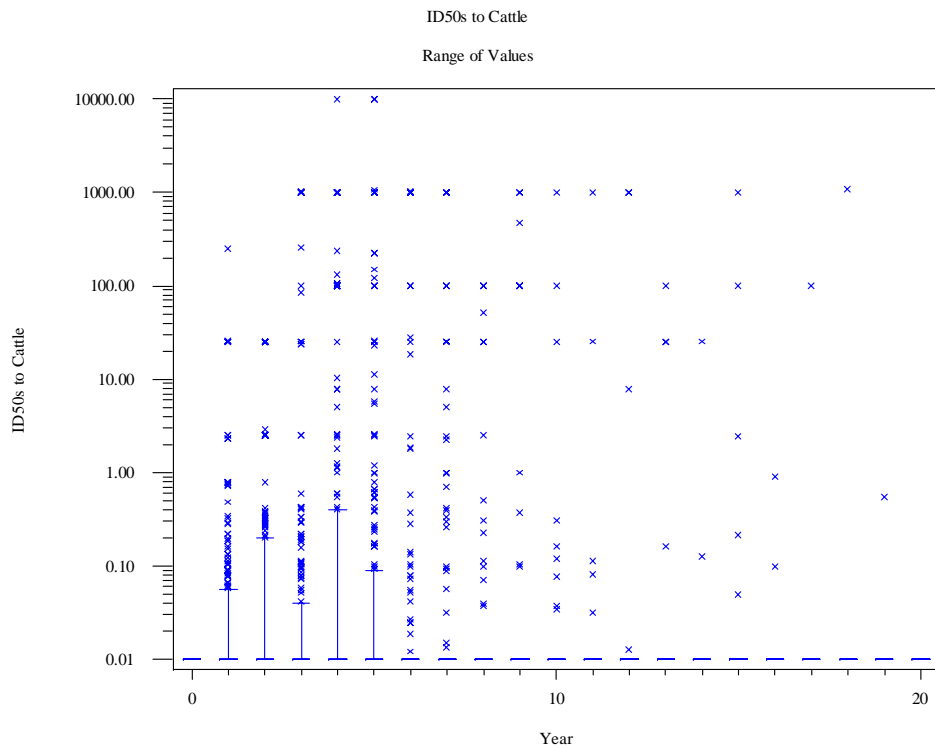

### Best Case: Probability that Pr. MBM is Mislabeled as NP MBM

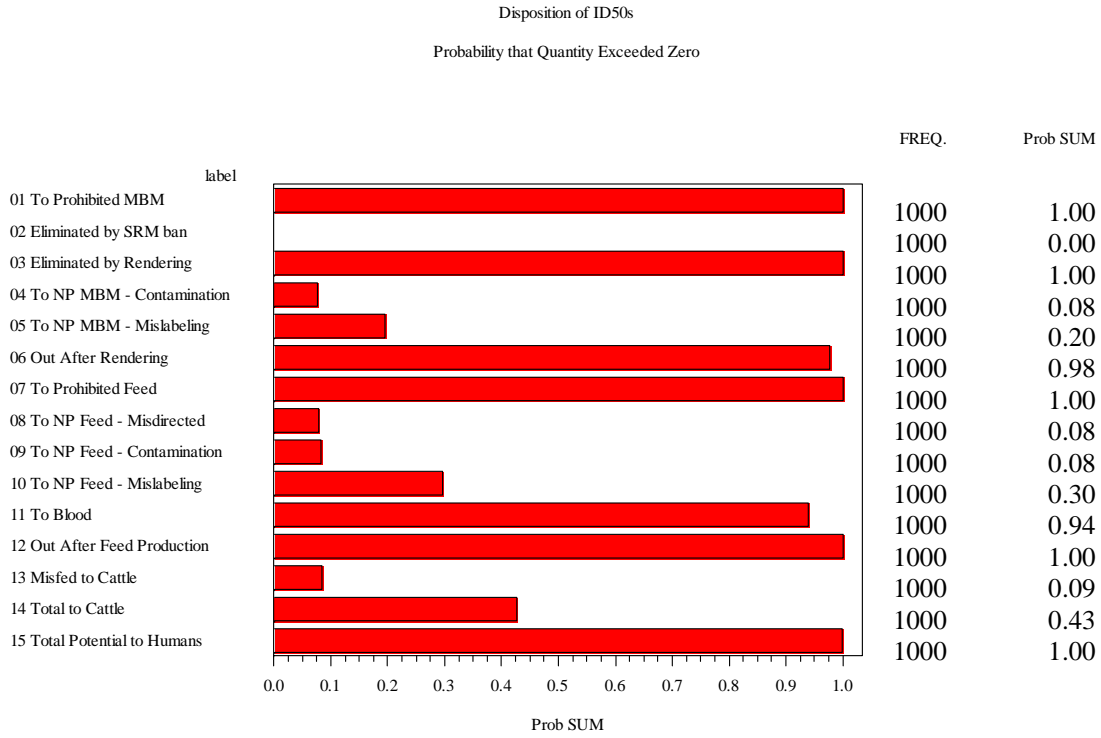

### Best Case: Probability that Pr. MBM is Mislabeled as NP MBM

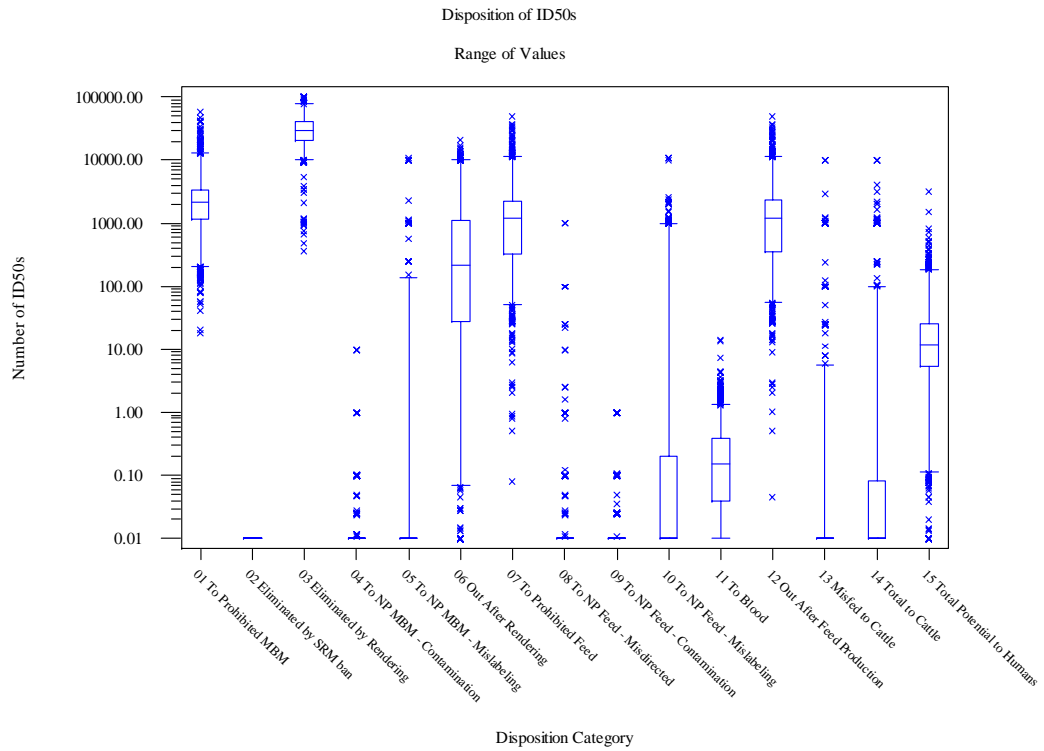

### Best Case: Probability that Pr. MBM is Mislabeled as NP MBM

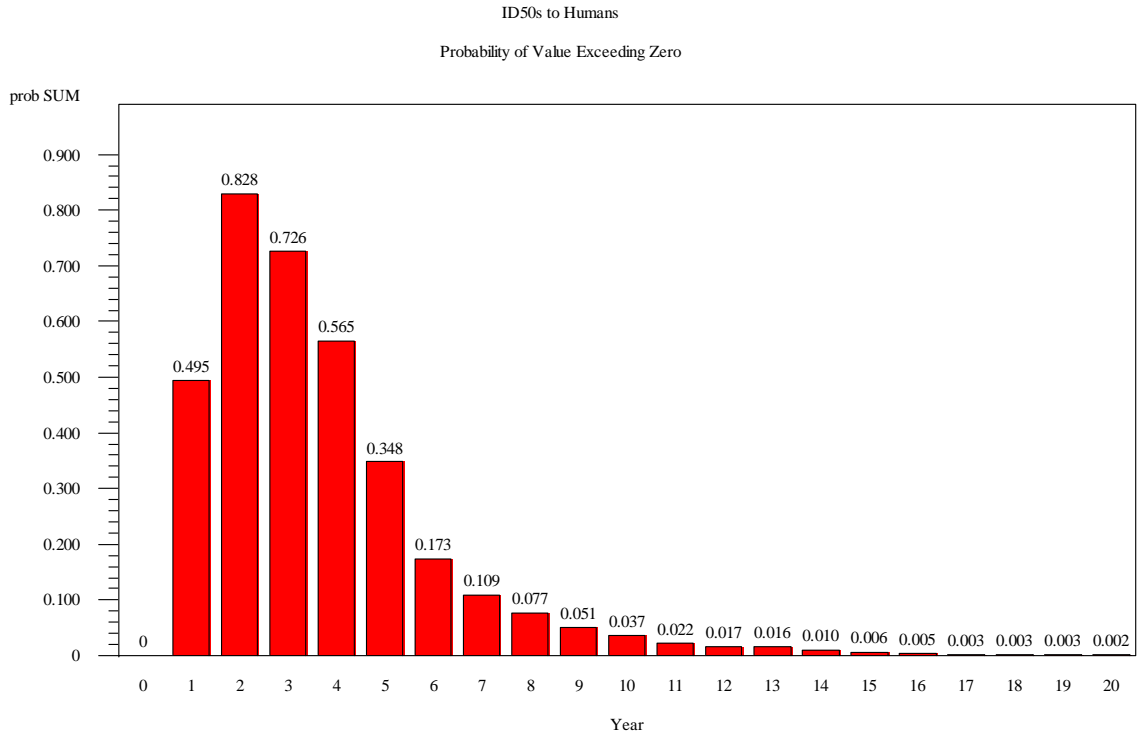

### Best Case: Probability that Pr. MBM is Mislabeled as NP MBM

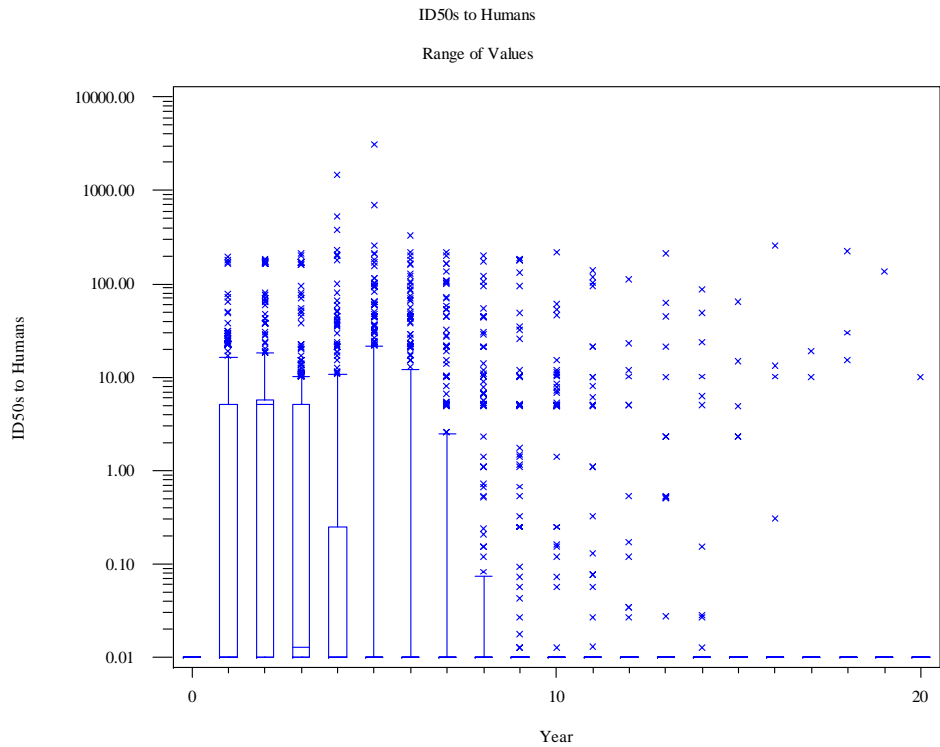

### Best Case: Probability that Pr. MBM is Mislabeled as NP

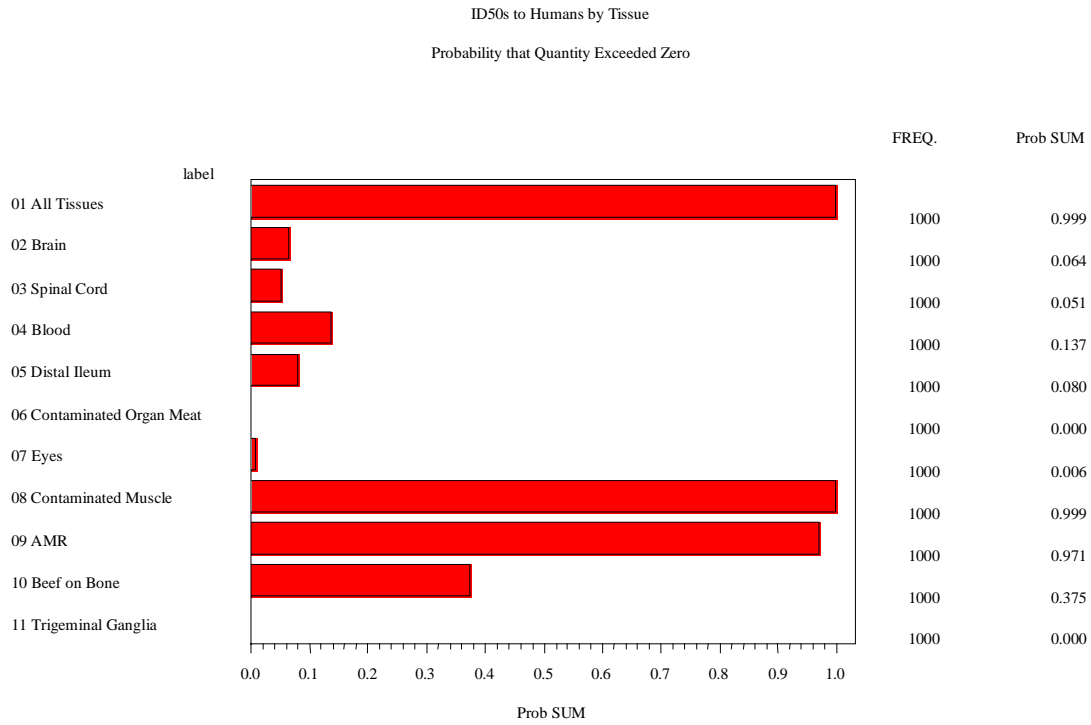

### Best Case: Probability that Pr. MBM is Mislabeled as NP MBM

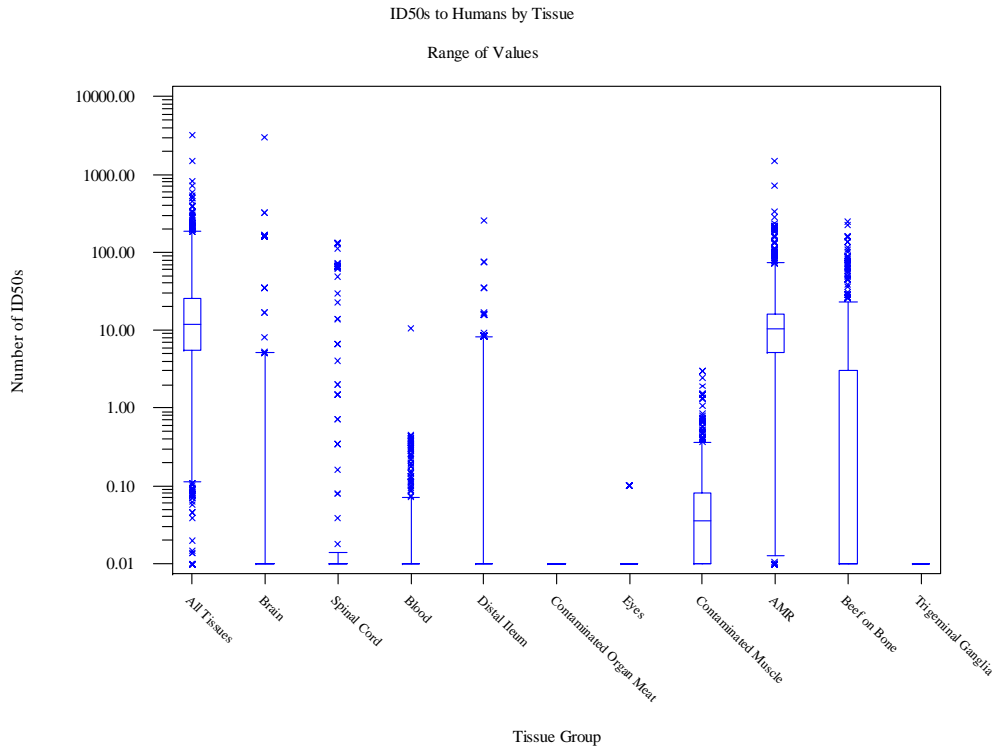

### Worst Case: Probability that Pr. MBM is Mislabeled as NP MBM

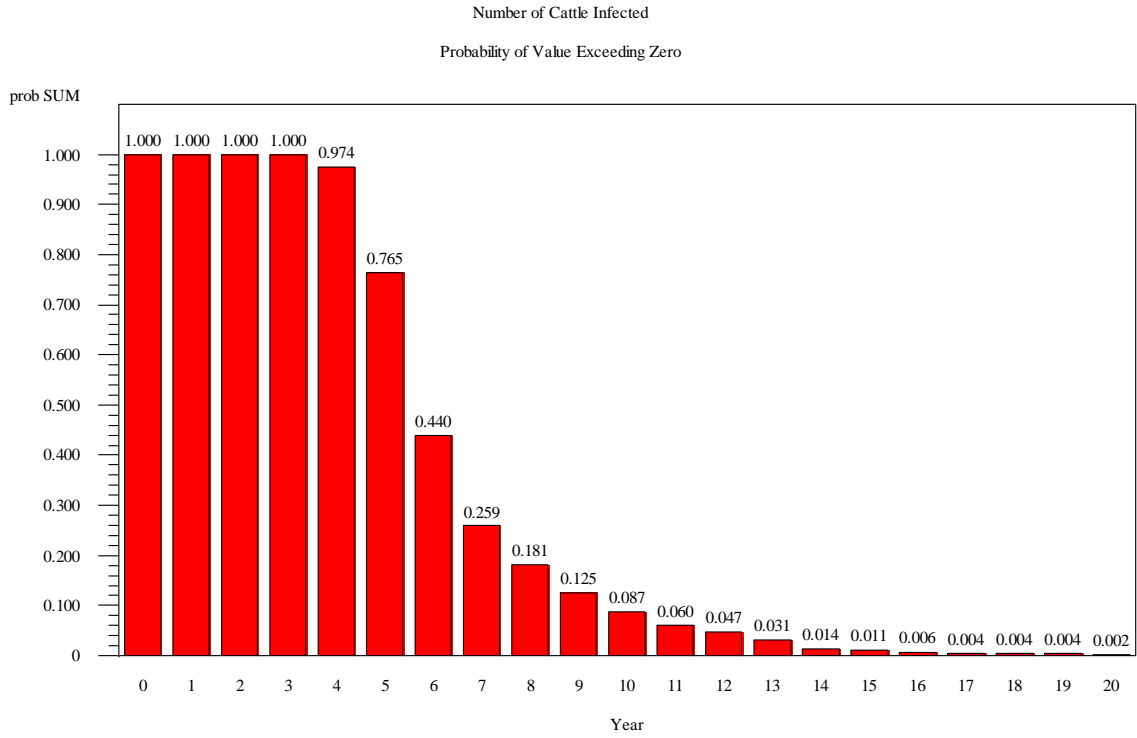

### Worst Case: Probability that Pr. MBM is Mislabeled as NP MBM

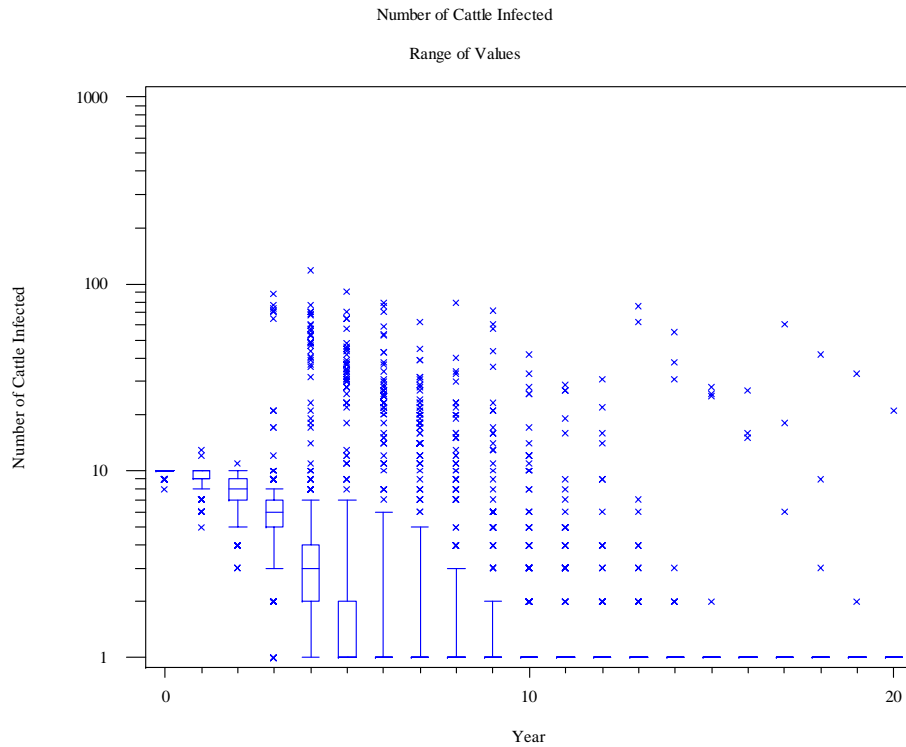



### Worst Case: Probability that Pr. MBM is Mislabeled as NP MBM

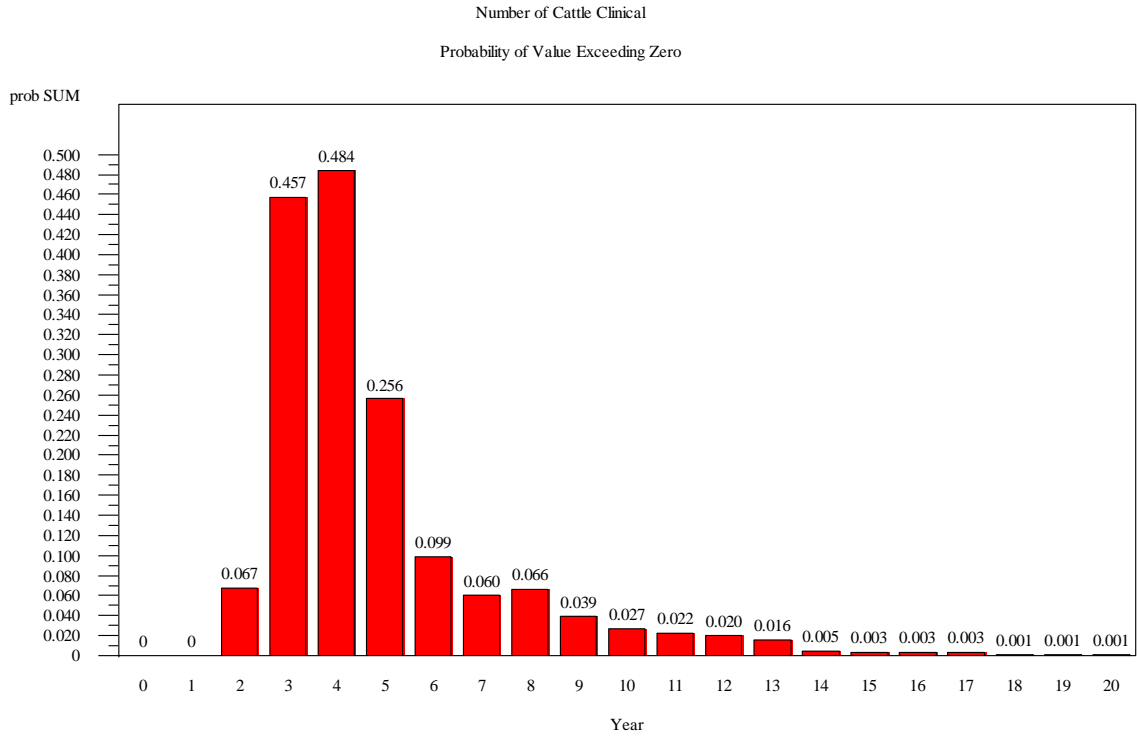

### Worst Case: Probability that Pr. MBM is Mislabeled as NP MBM

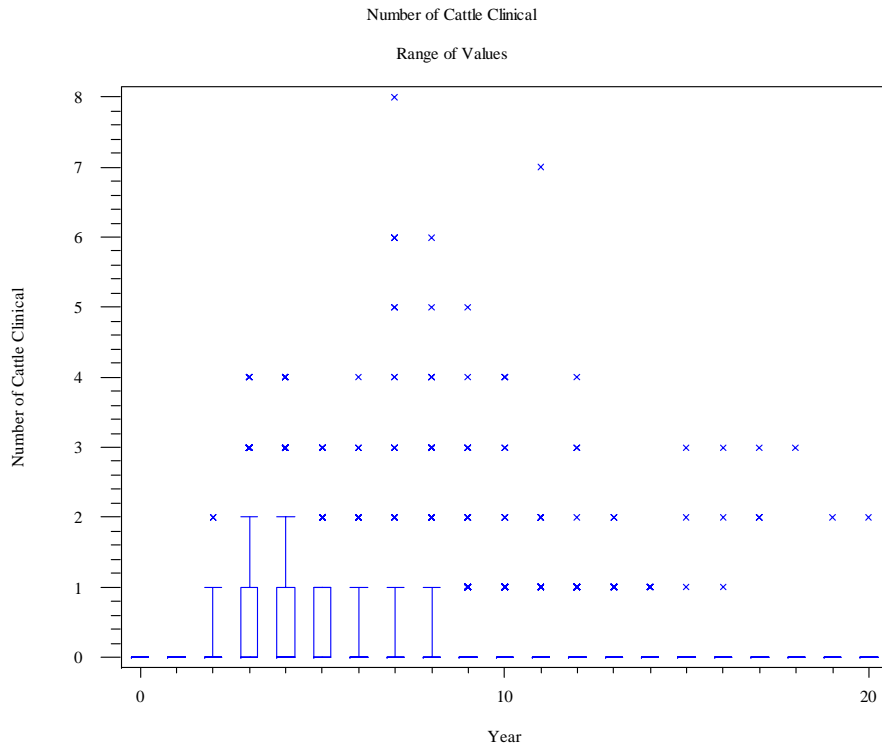

### Worst Case: Probability that Pr. MBM is Mislabeled as NP MBM

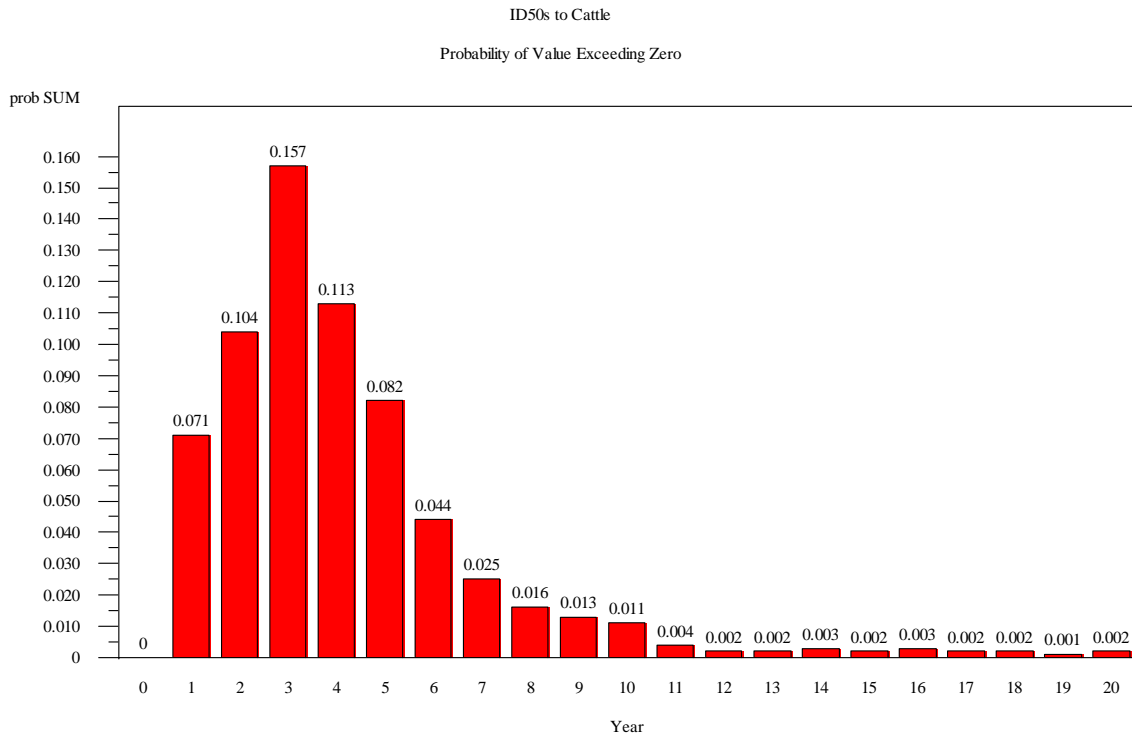

### Worst Case: Probability that Pr. MBM is Mislabeled as NP MBM

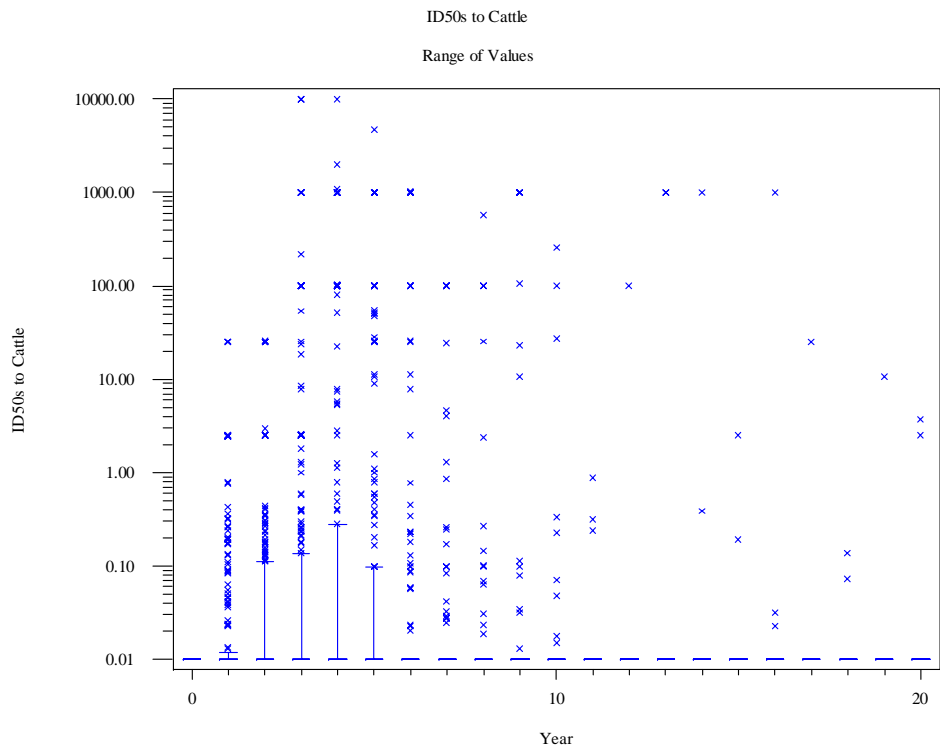

### Worst Case: Probability that Pr. MBM is Mislabeled as NP MBM

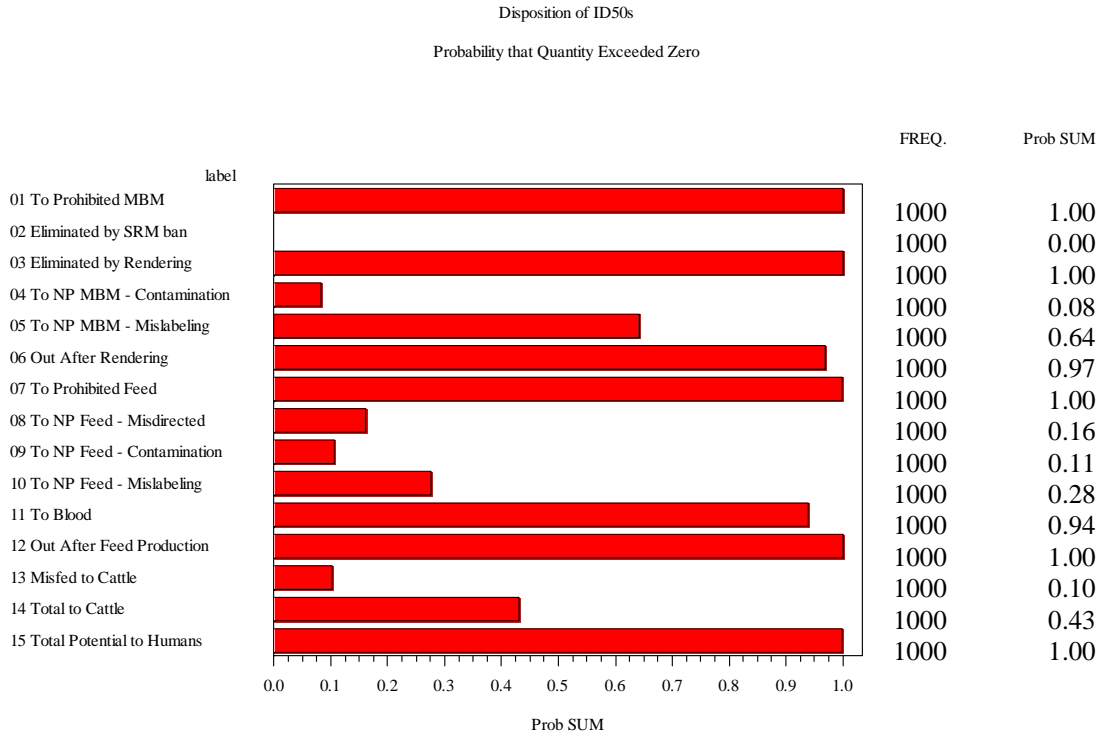

### Worst Case: Probability that Pr. MBM is Mislabeled as NP MBM

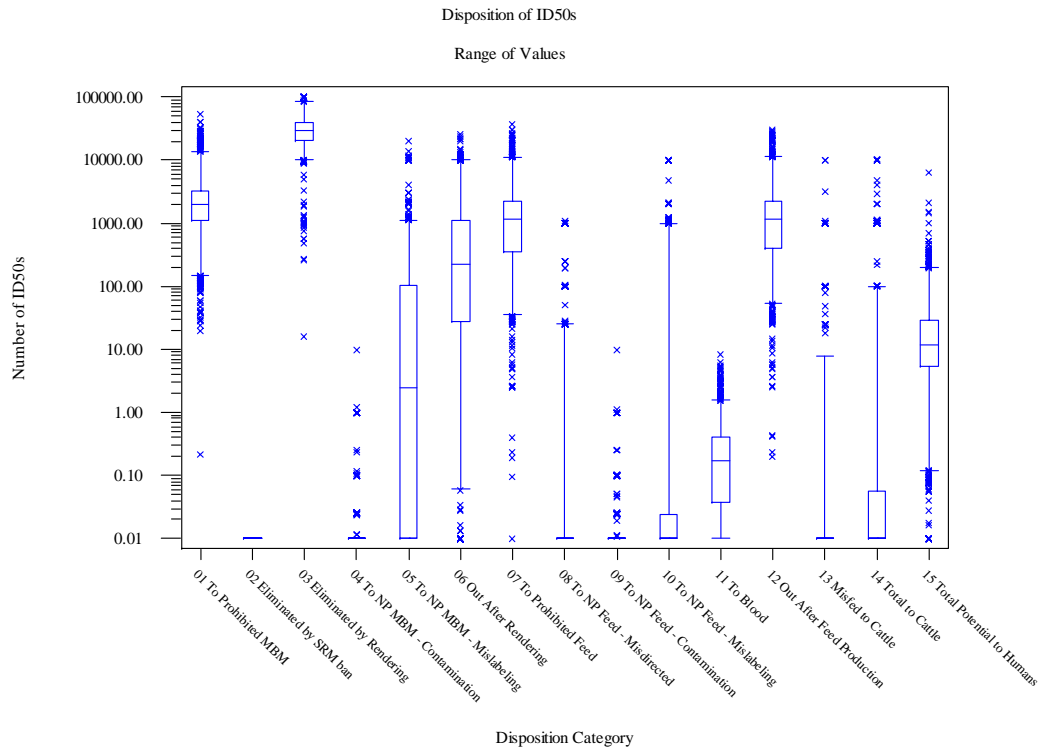

### Worst Case: Probability that Pr. MBM is Mislabeled as NP MBM

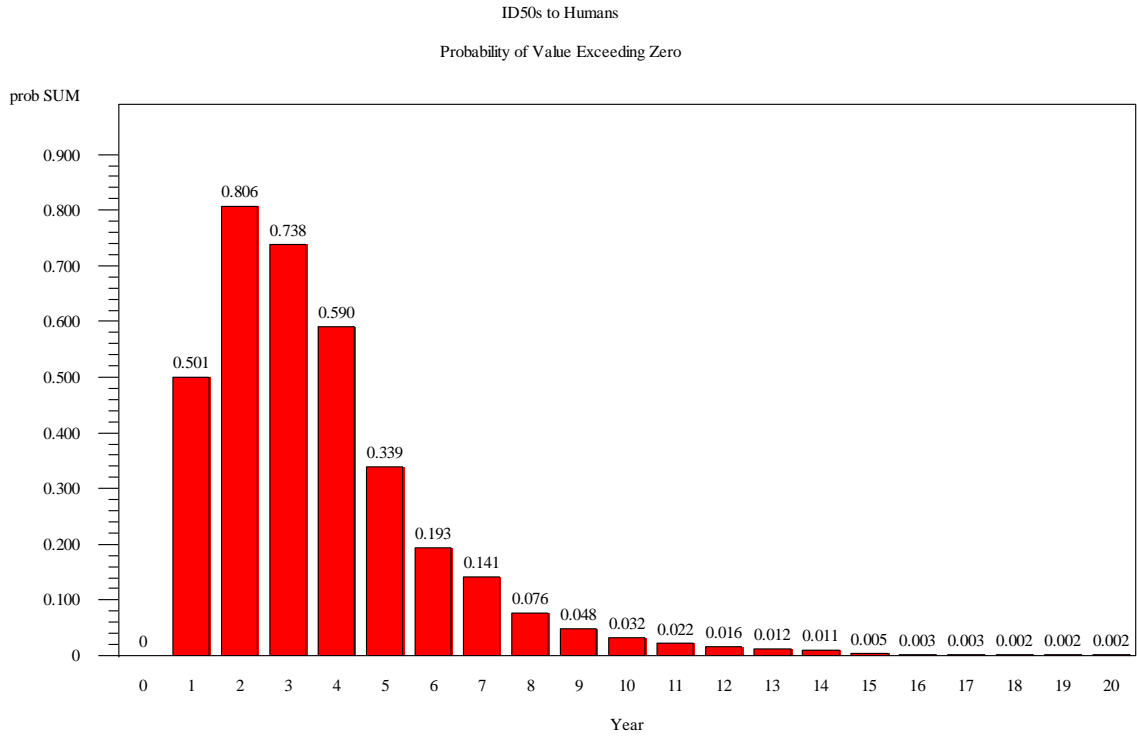

### Worst Case: Probability that Pr. MBM is Mislabeled as NP MBM

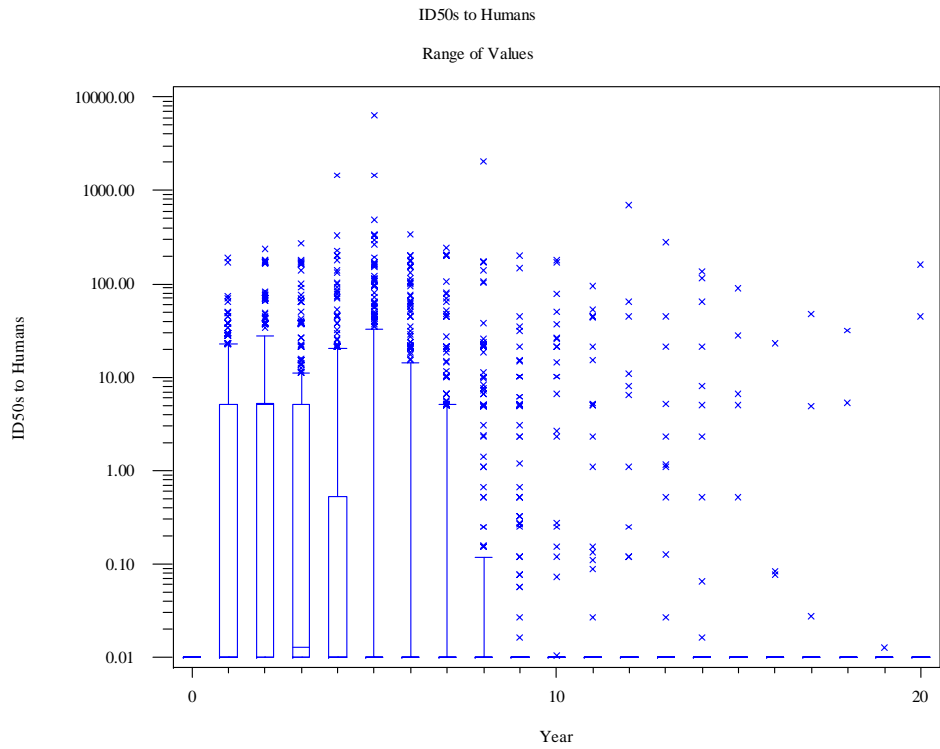

### Worst Case: Probability that Pr. MBM is Mislabeled as NP MBM

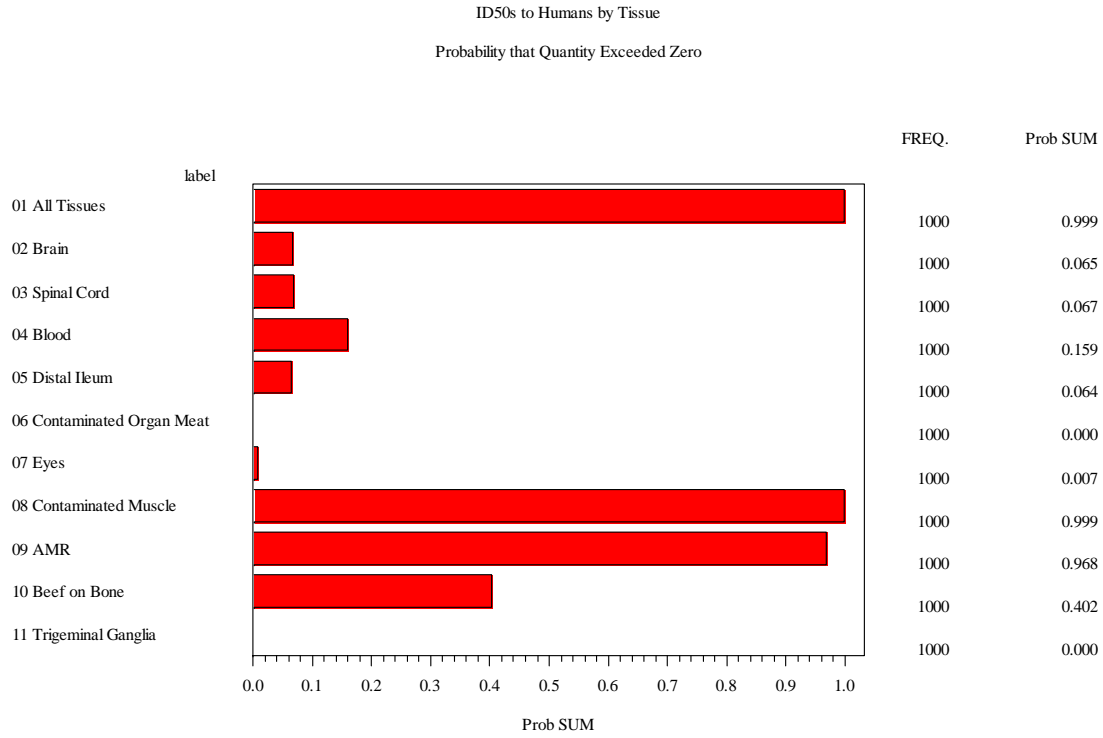

### Worst Case: Probability that Pr. MBM is Mislabeled as NP MBM

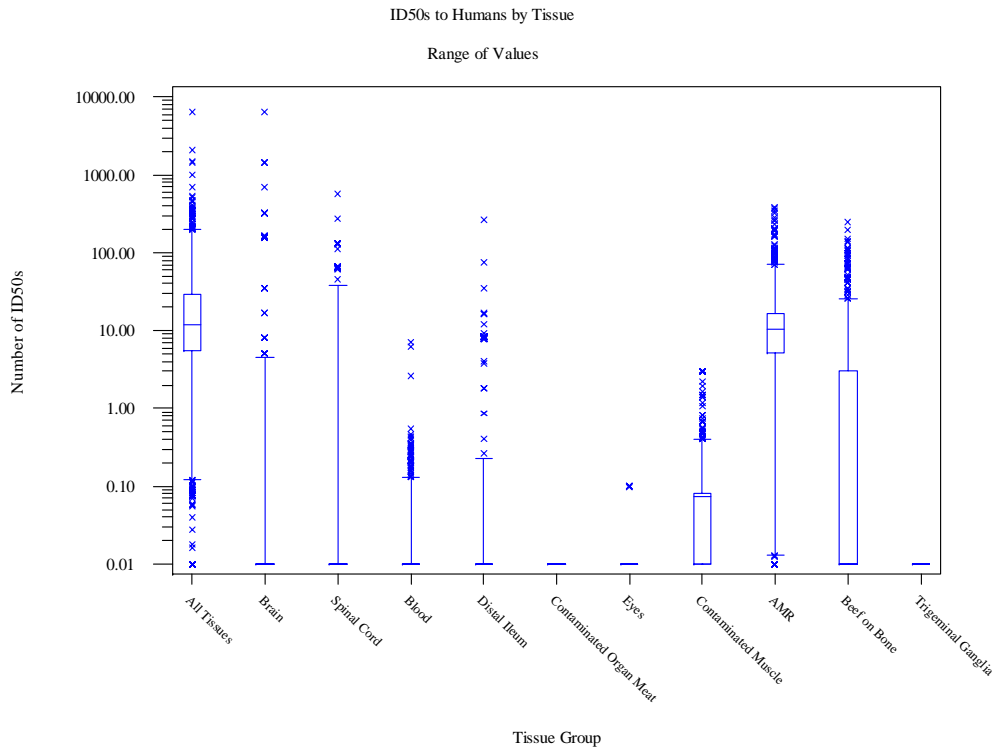

### Best Case: Probability Pr. Feed Batch Contaminates NP Feed

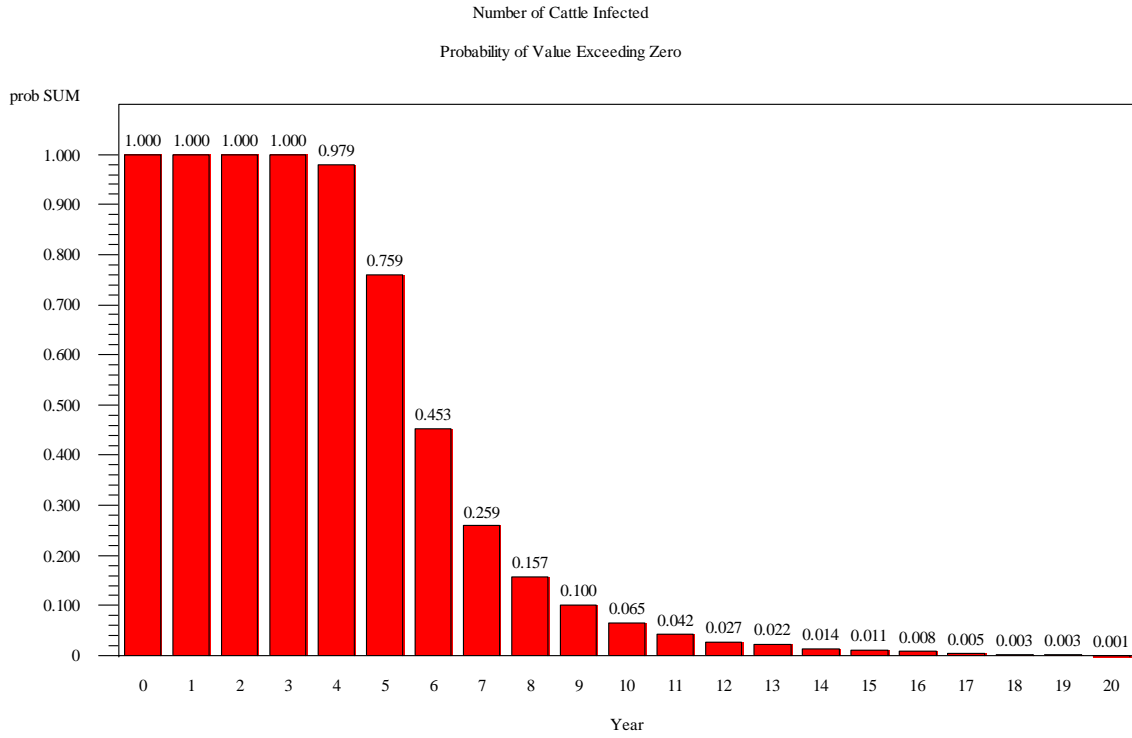

### Best Case: Probability Pr. Feed Batch Contaminates NP Feed

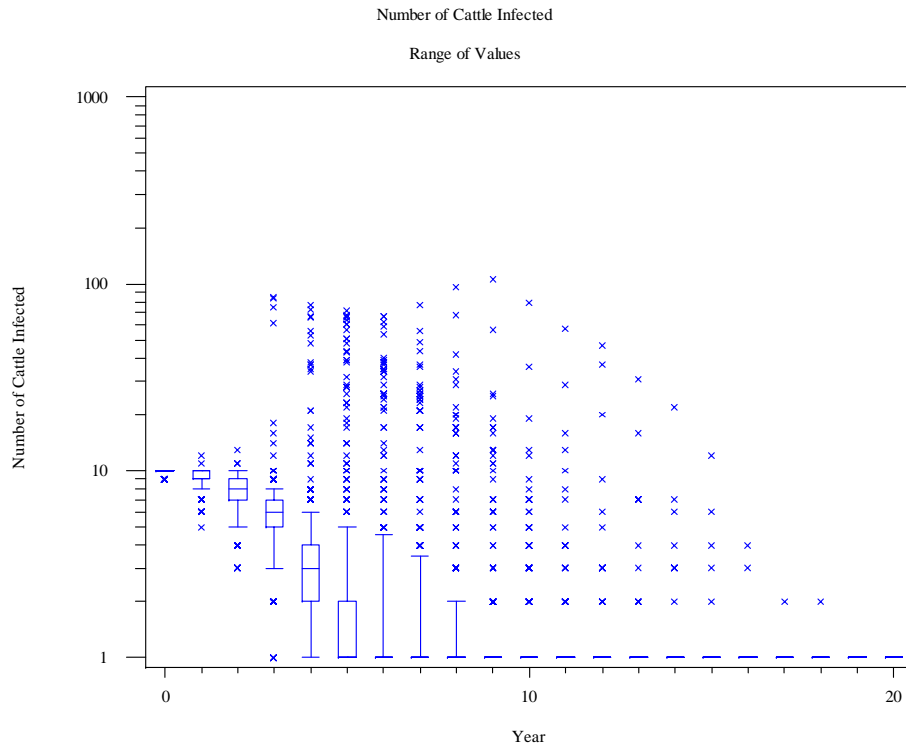

### Best Case: Probability Pr. Feed Batch Contaminates NP Feed

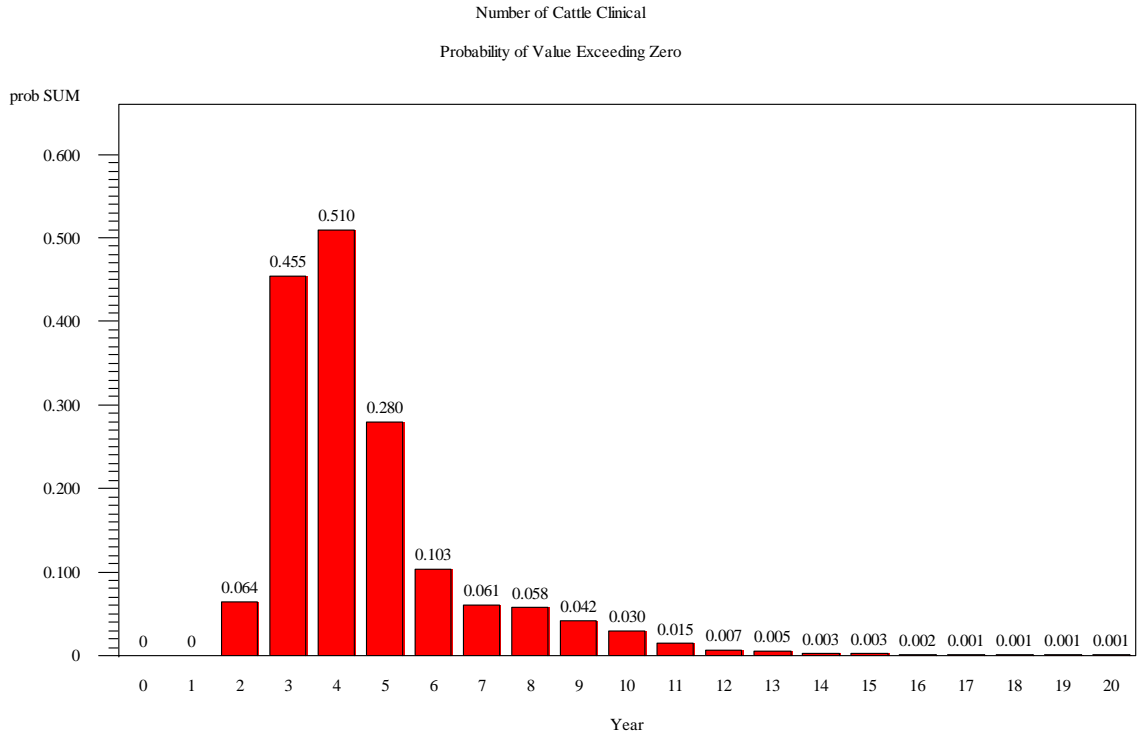

### Best Case: Probability Pr. Feed Batch Contaminates NP Feed

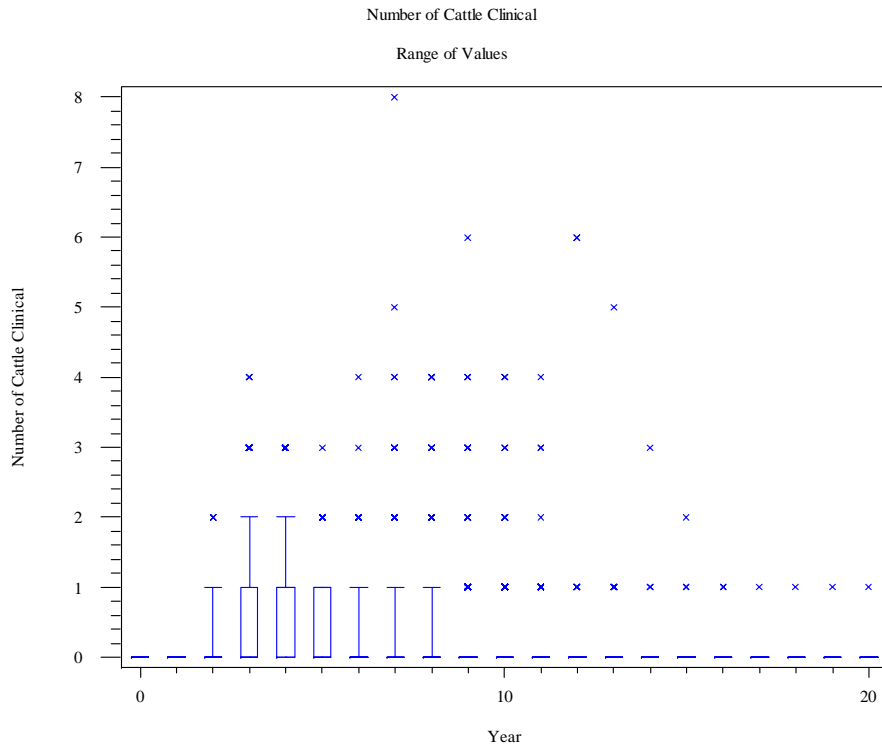

### Best Case: Probability Pr. Feed Batch Contaminates NP Feed

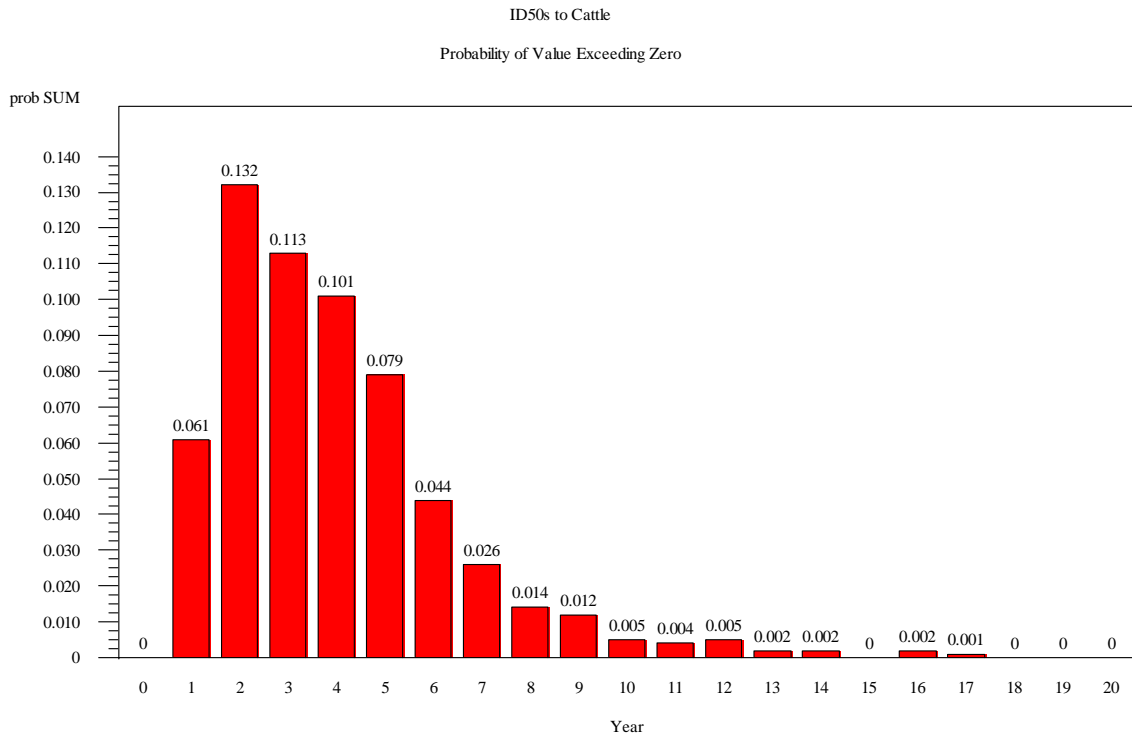

### Best Case: Probability Pr. Feed Batch Contaminates NP Feed

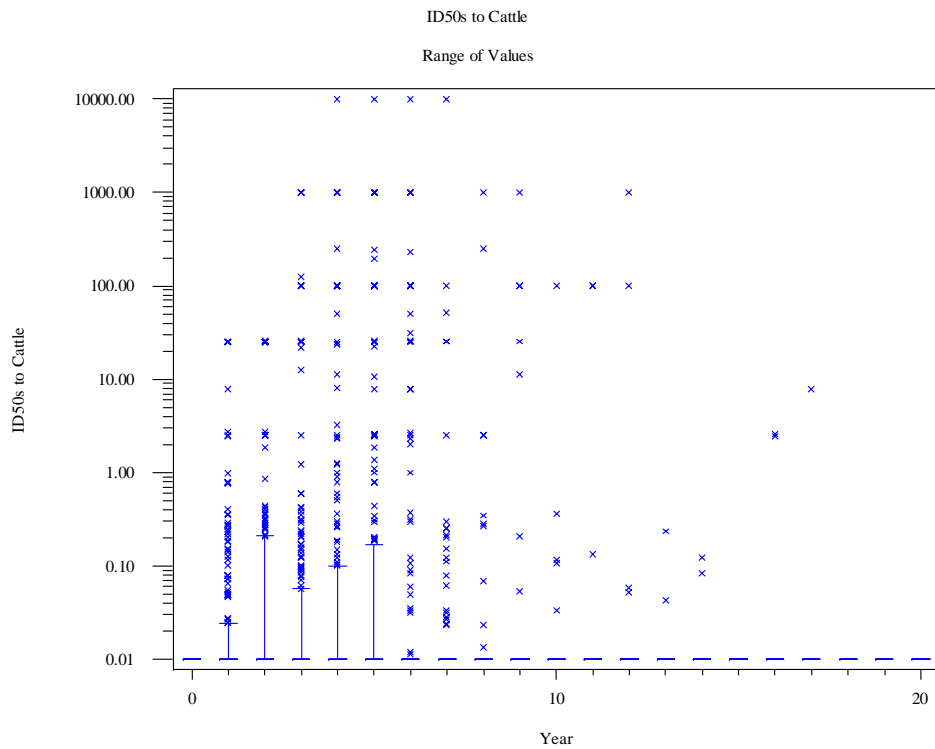



### Best Case: Probability Pr. Feed Batch Contaminates NP Feed

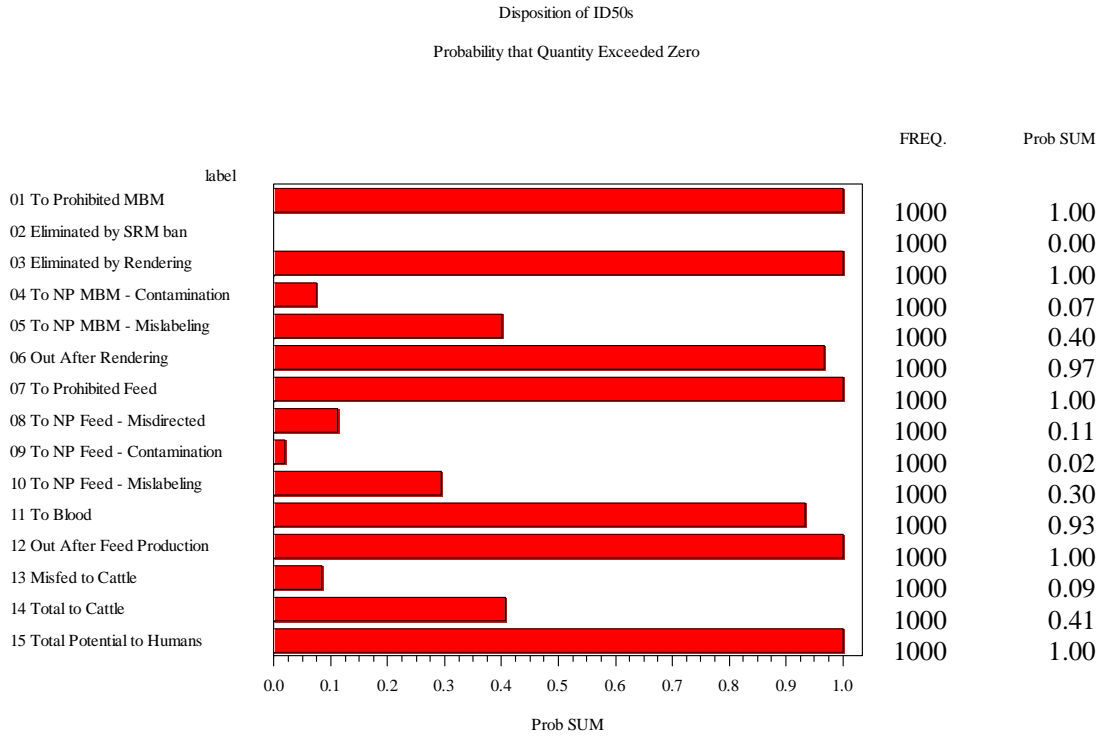

### Best Case: Probability Pr. Feed Batch Contaminates NP Feed

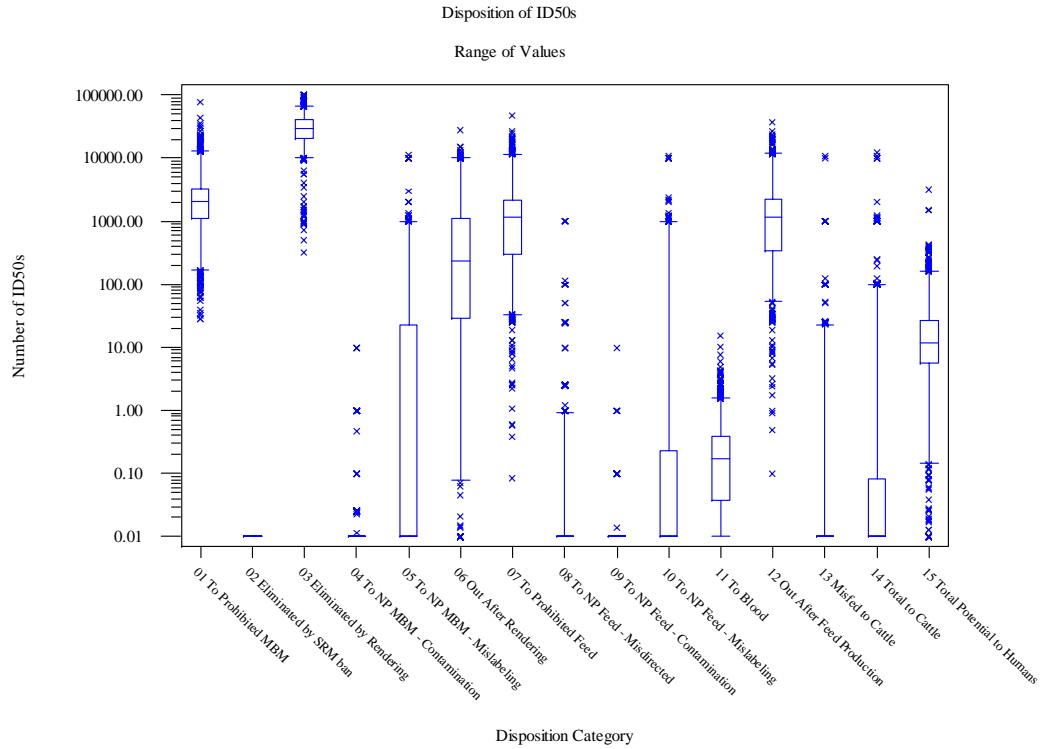

### Best Case: Probability Pr. Feed Batch Contaminates NP Feed

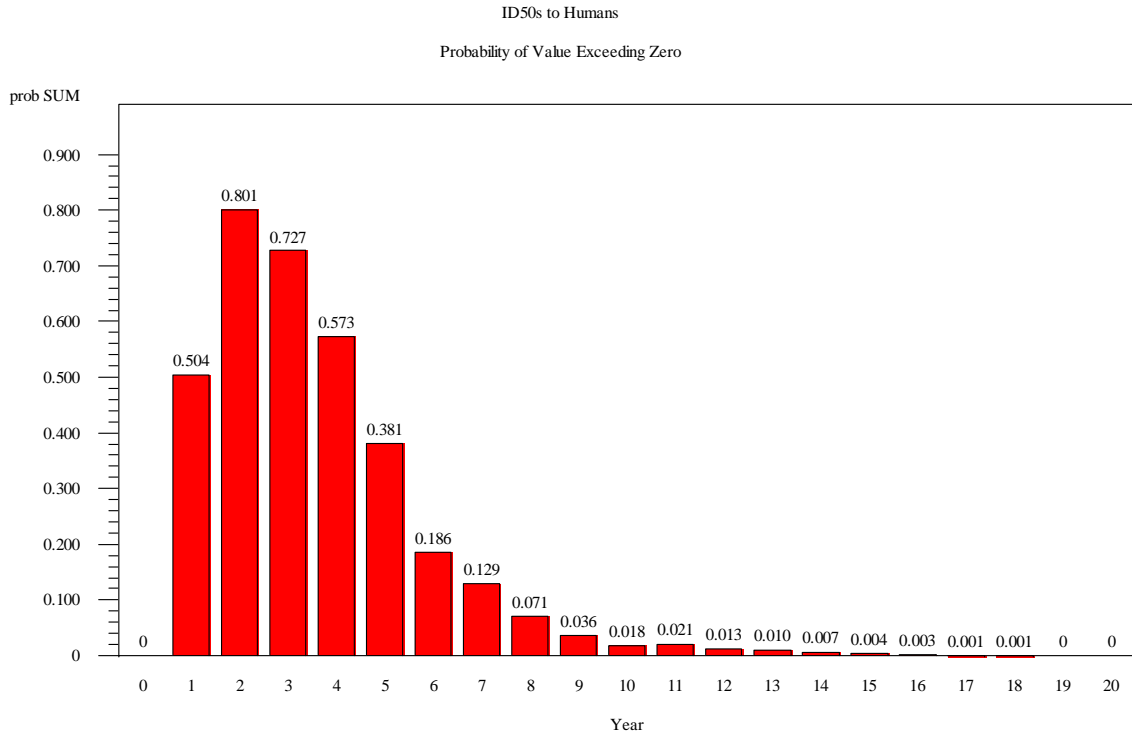

### Best Case: Probability Pr. Feed Batch Contaminates NP Feed

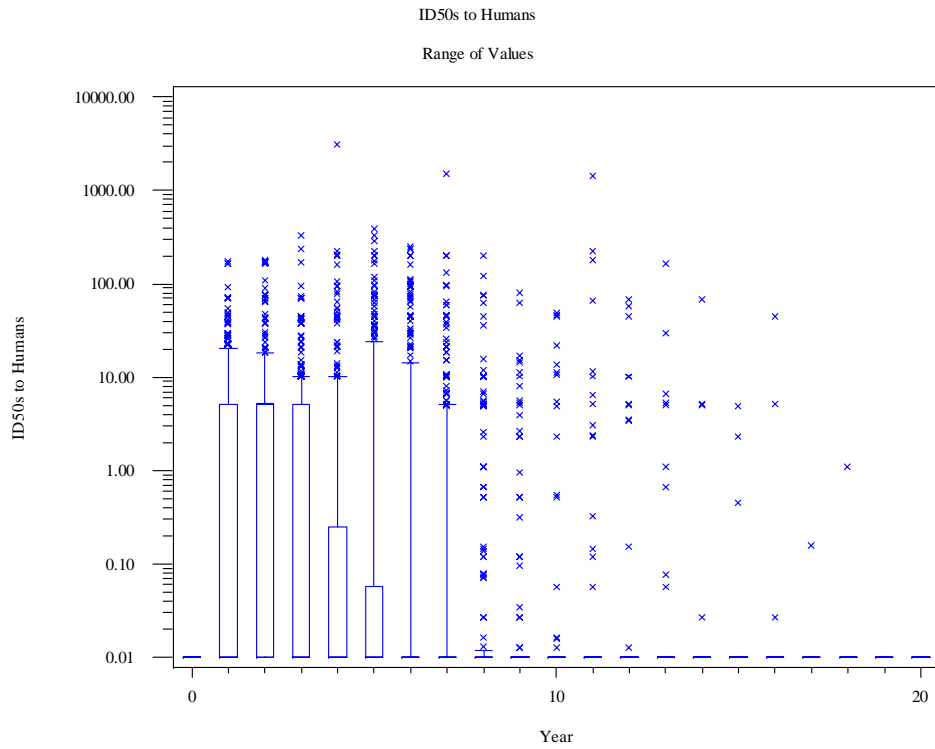

### Best Case: Probability Pr. Feed Batch Contaminates NP Feed

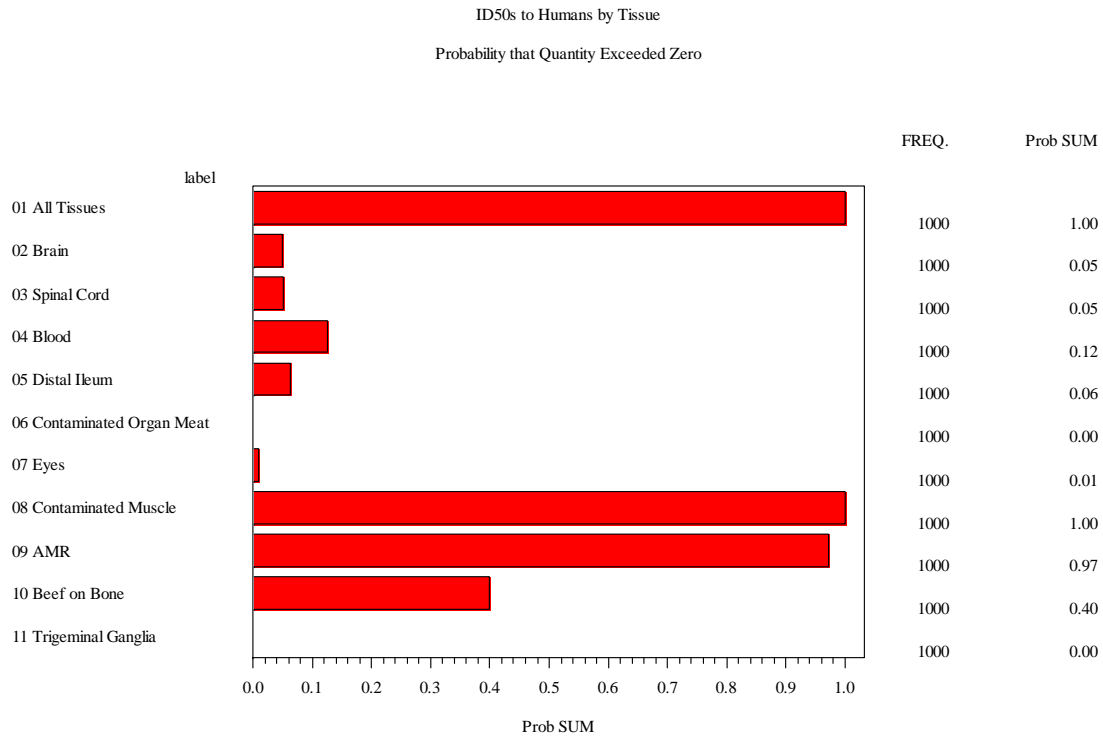

### Best Case: Probability Pr. Feed Batch Contaminates NP Feed

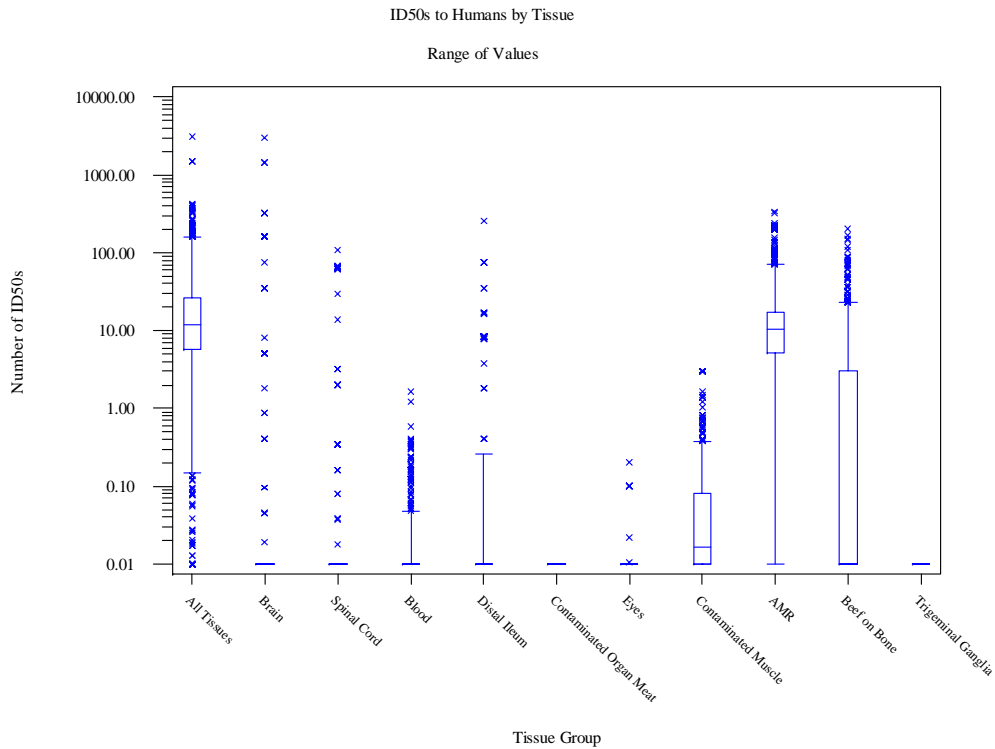

### Worst Case: Probability Pr. Feed Batch Contaminates NP Feed

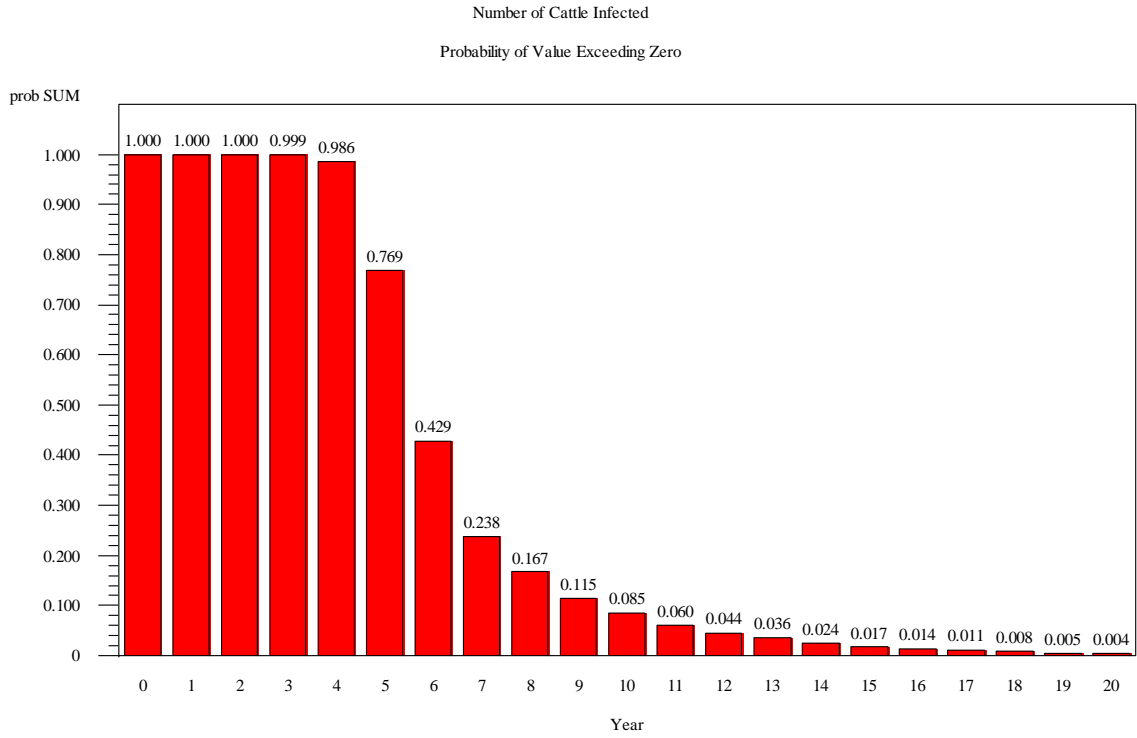

### Worst Case: Probability Pr. Feed Batch Contaminates NP Feed

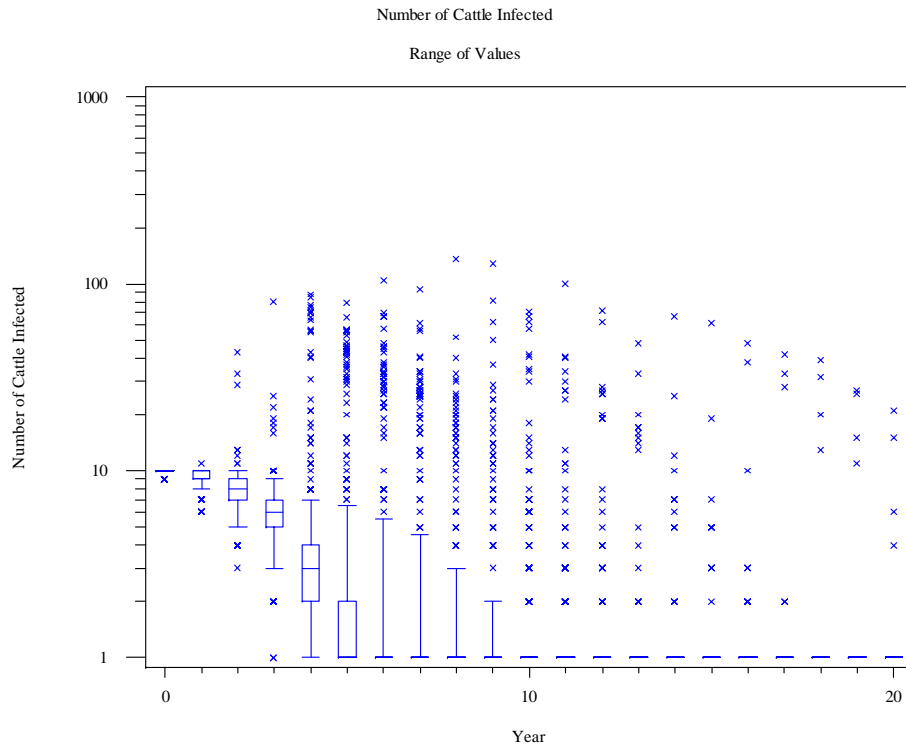

### Worst Case: Probability Pr. Feed Batch Contaminates NP Feed

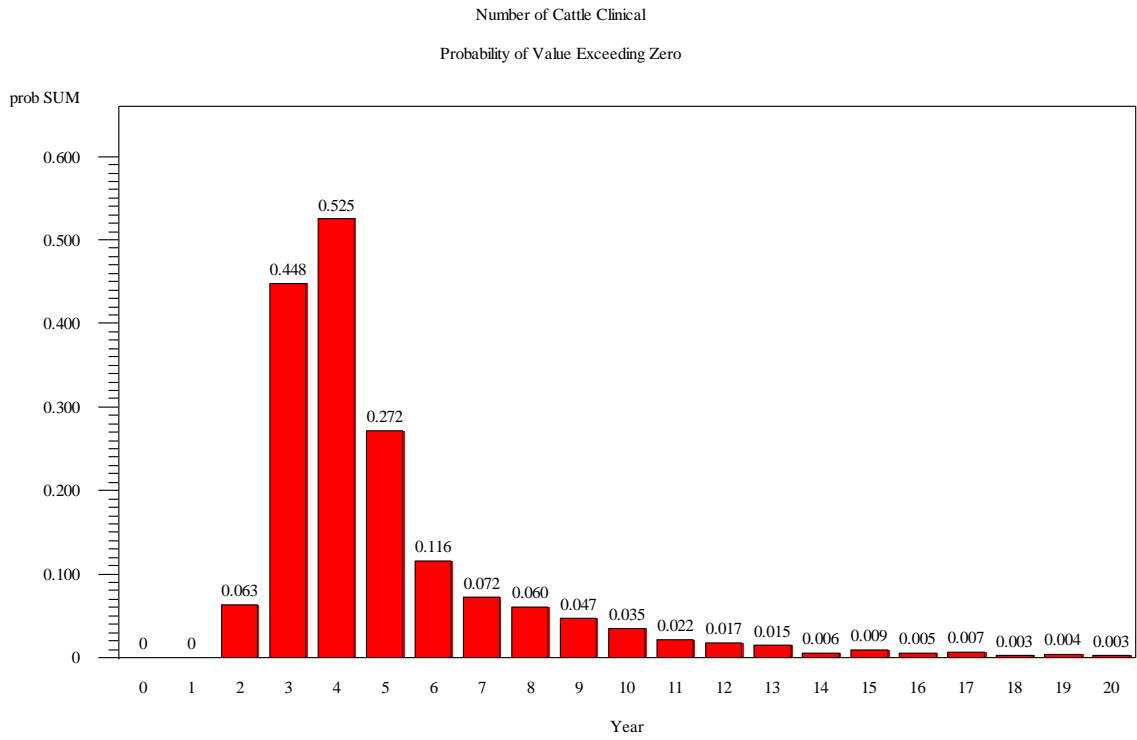

### Worst Case: Probability Pr. Feed Batch Contaminates NP Feed

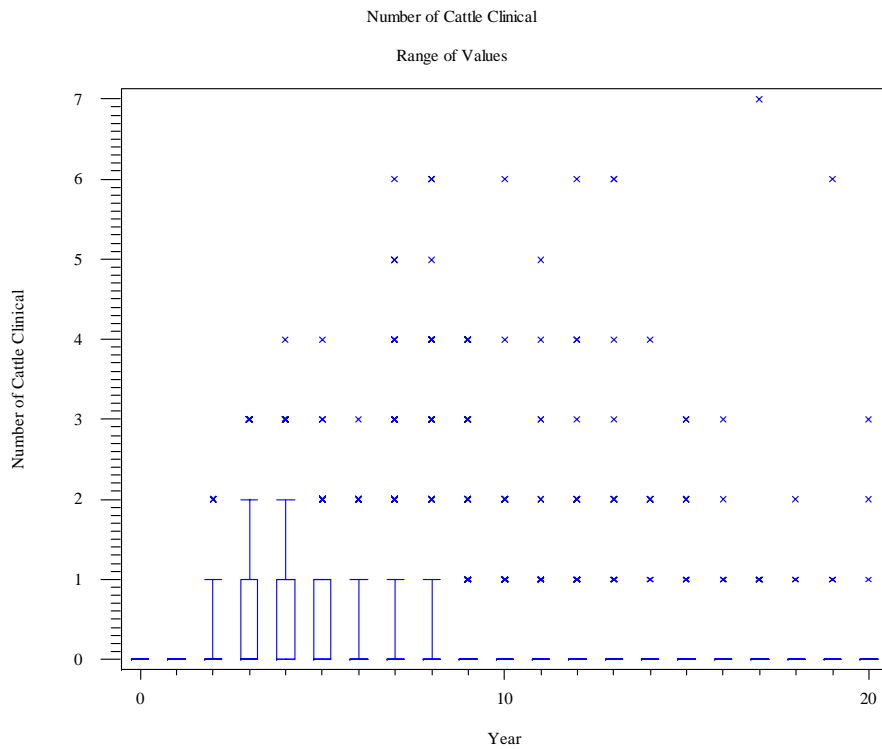

### Worst Case: Probability Pr. Feed Batch Contaminates NP Feed

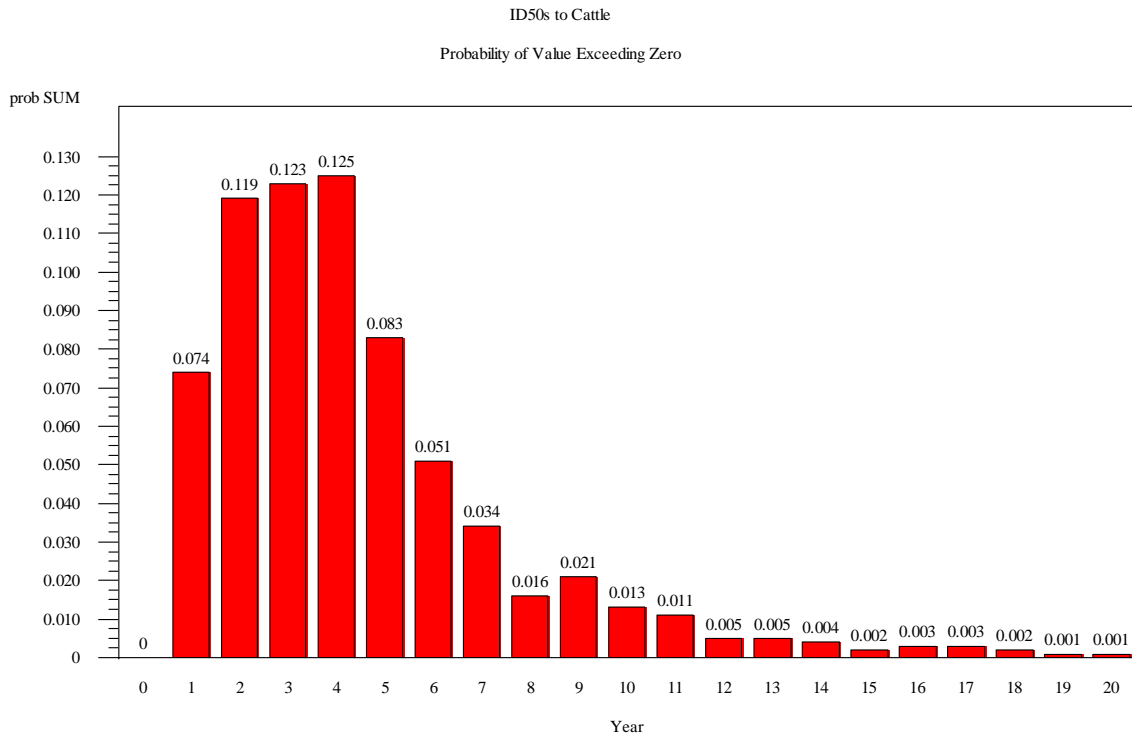

### Worst Case: Probability Pr. Feed Batch Contaminates NP Feed

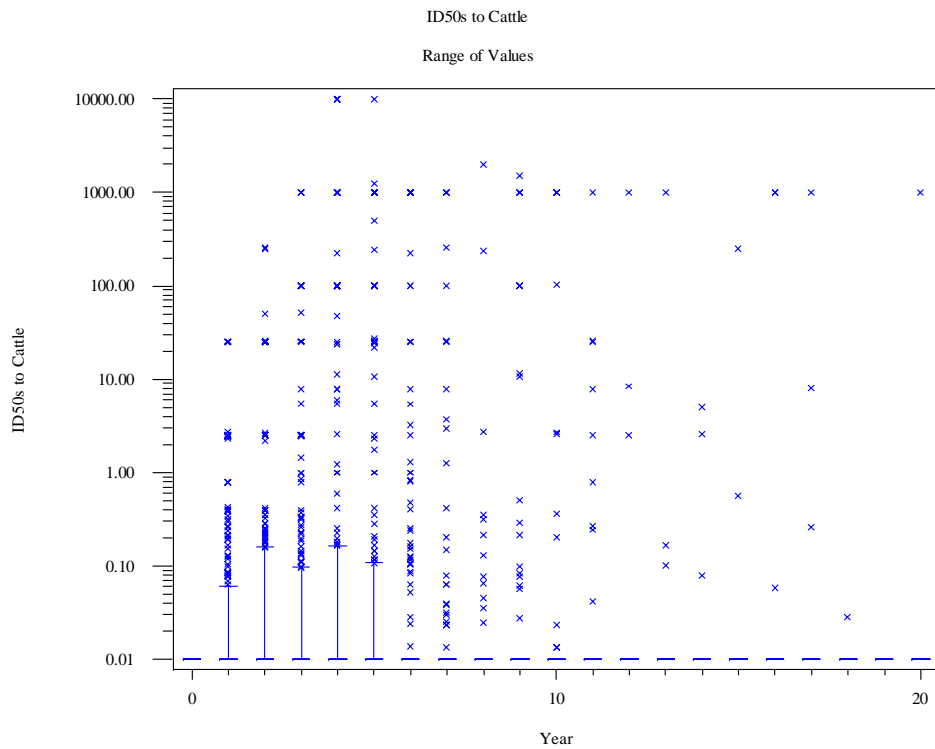

### Worst Case: Probability Pr. Feed Batch Contaminates NP Feed

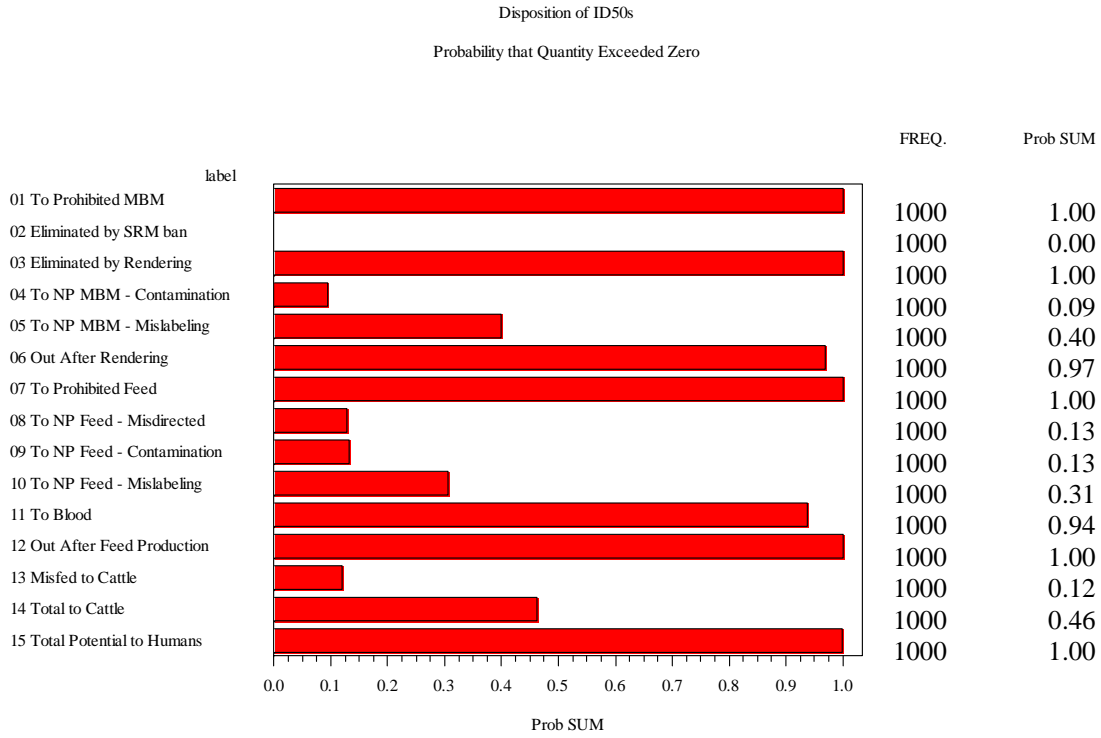

### Worst Case: Probability Pr. Feed Batch Contaminates NP Feed

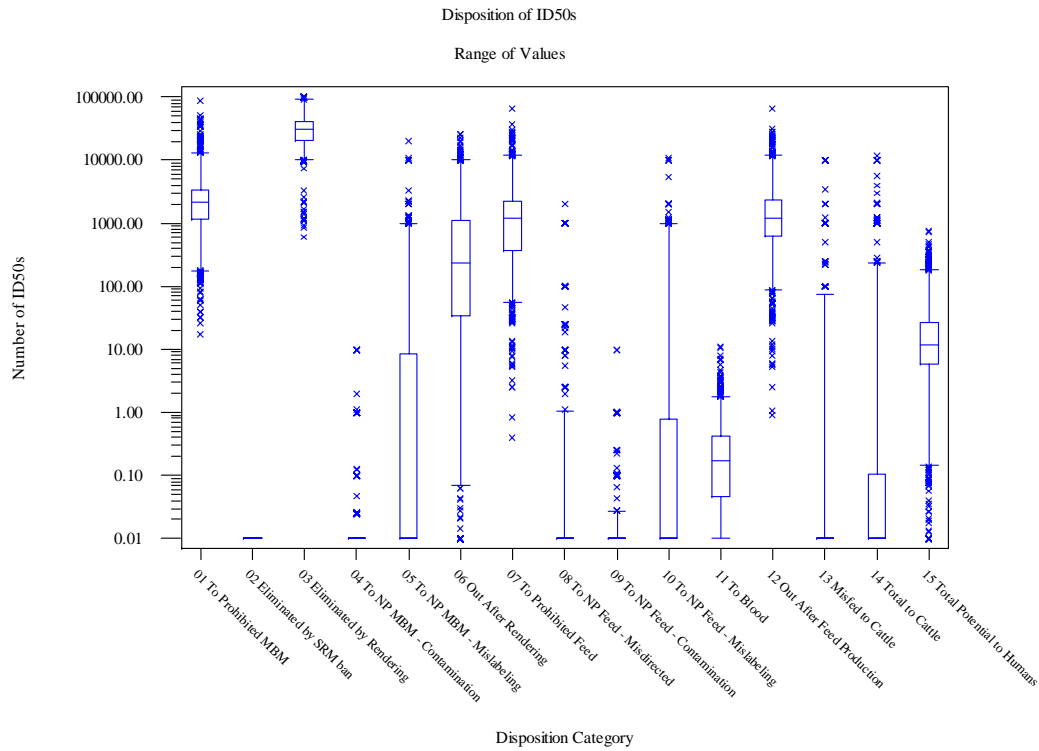

### Worst Case: Probability Pr. Feed Batch Contaminates NP Feed

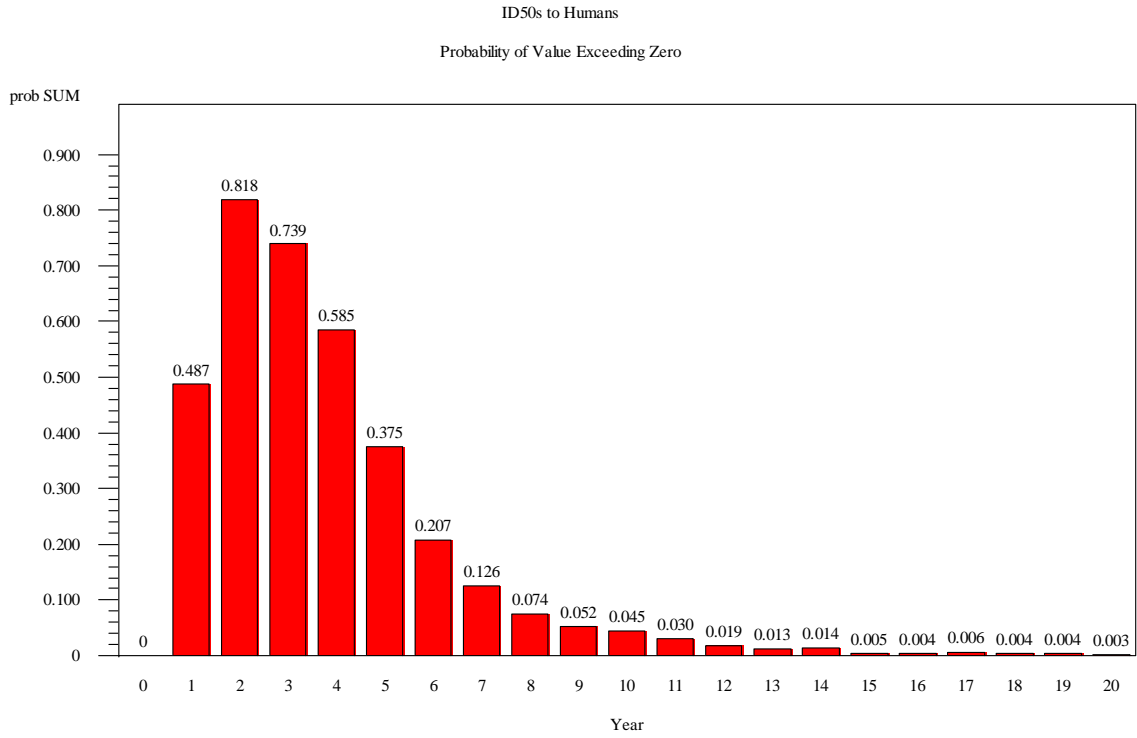

### Worst Case: Probability Pr. Feed Batch Contaminates NP Feed

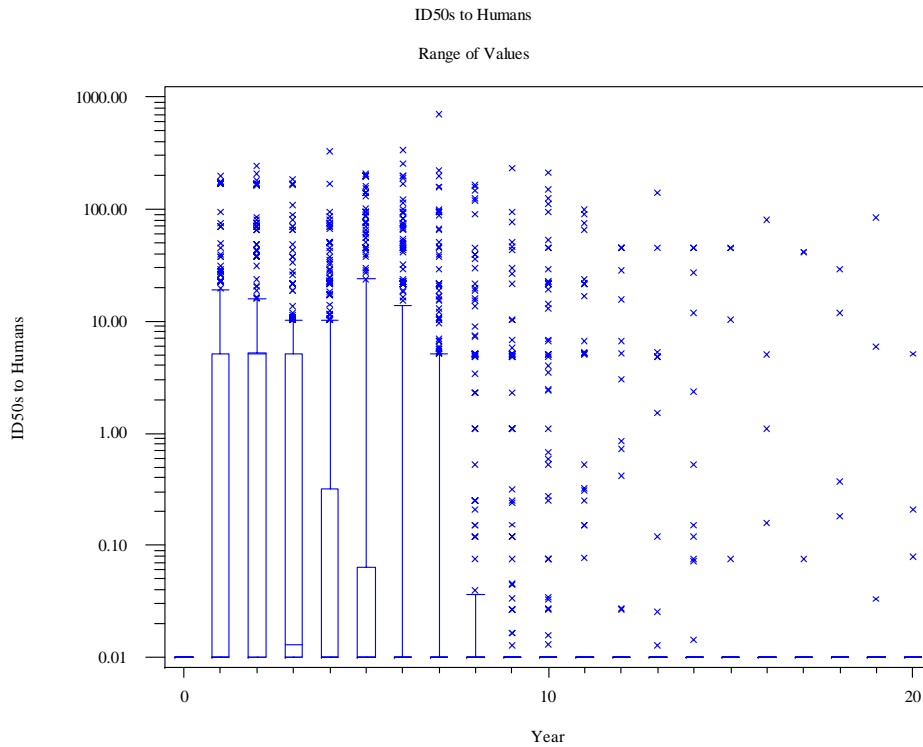



### Worst Case: Probability Pr. Feed Batch Contaminates NP Feed

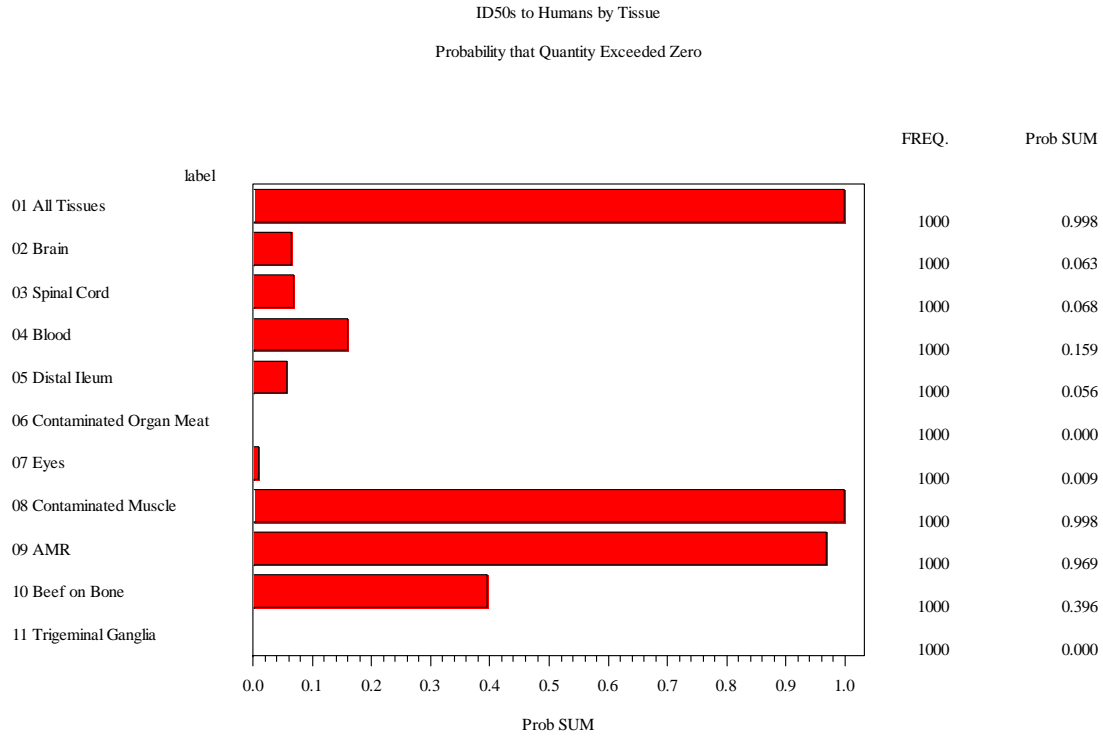

### Worst Case: Probability Pr. Feed Batch Contaminates NP Feed

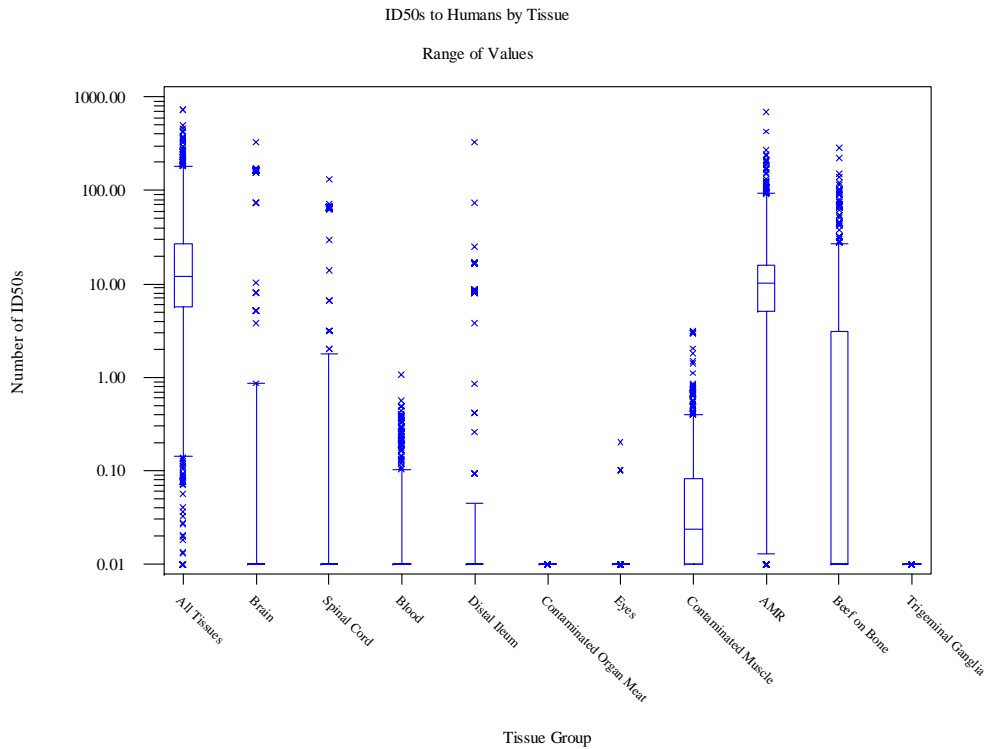

### Best Case: Fraction of Pr. Feed Batch Involved During Contamination

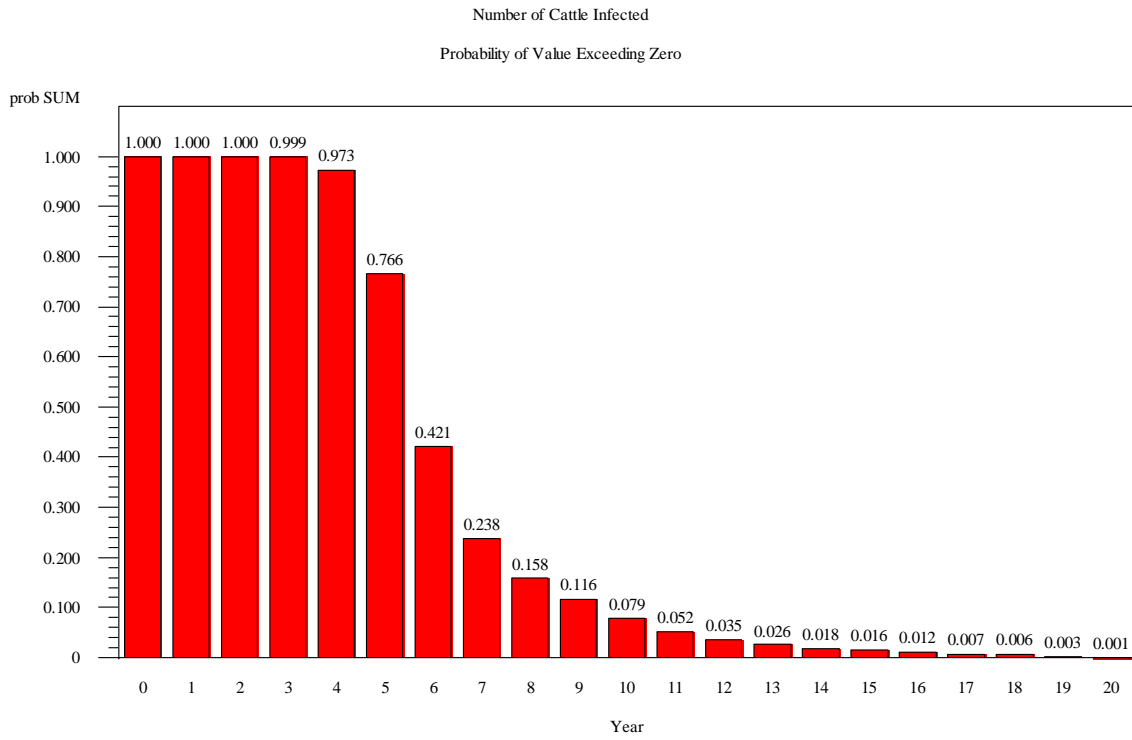

### Best Case: Fraction of Pr. Feed Batch Involved During Contamination

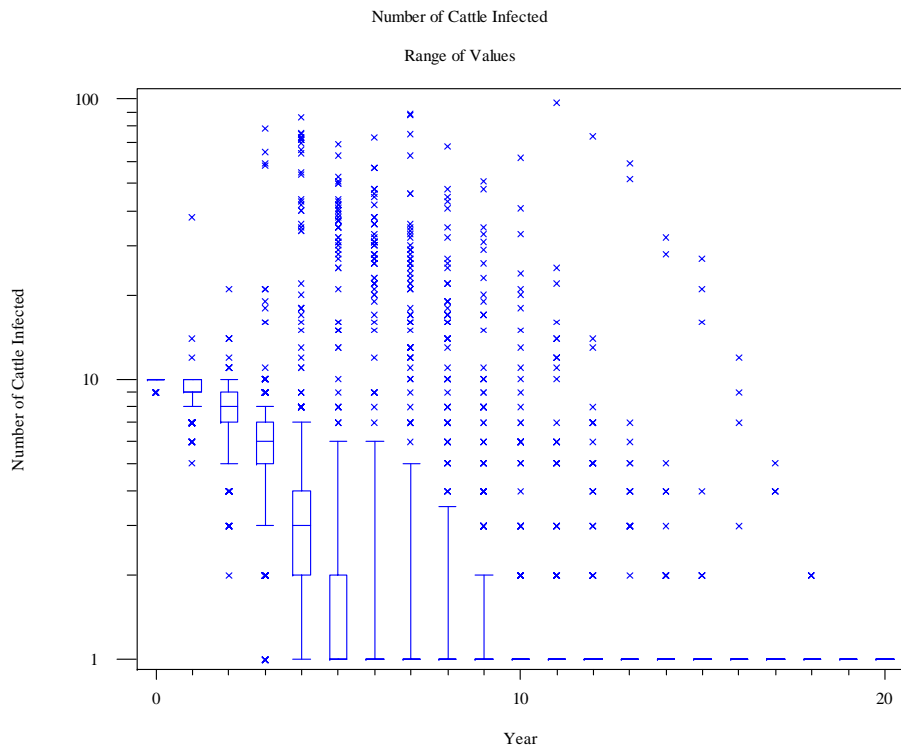

### Best Case: Fraction of Pr. Feed Batch Involved During Contamination

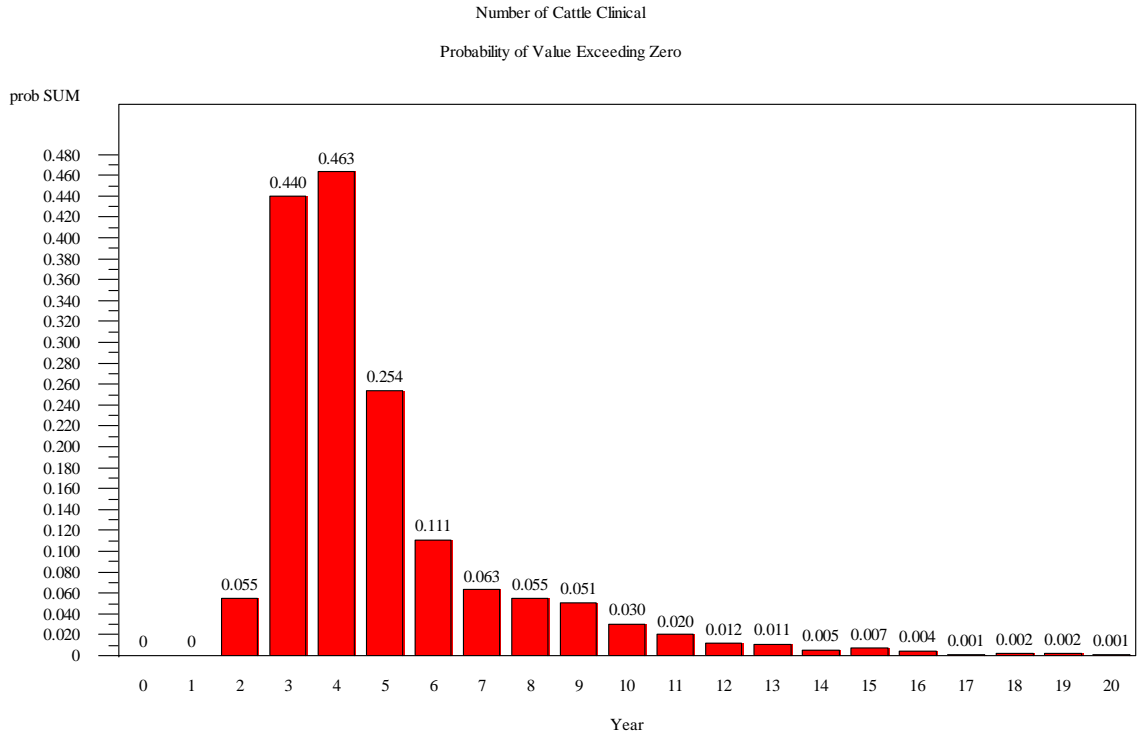

### Best Case: Fraction of Pr. Feed Batch Involved During Contamination

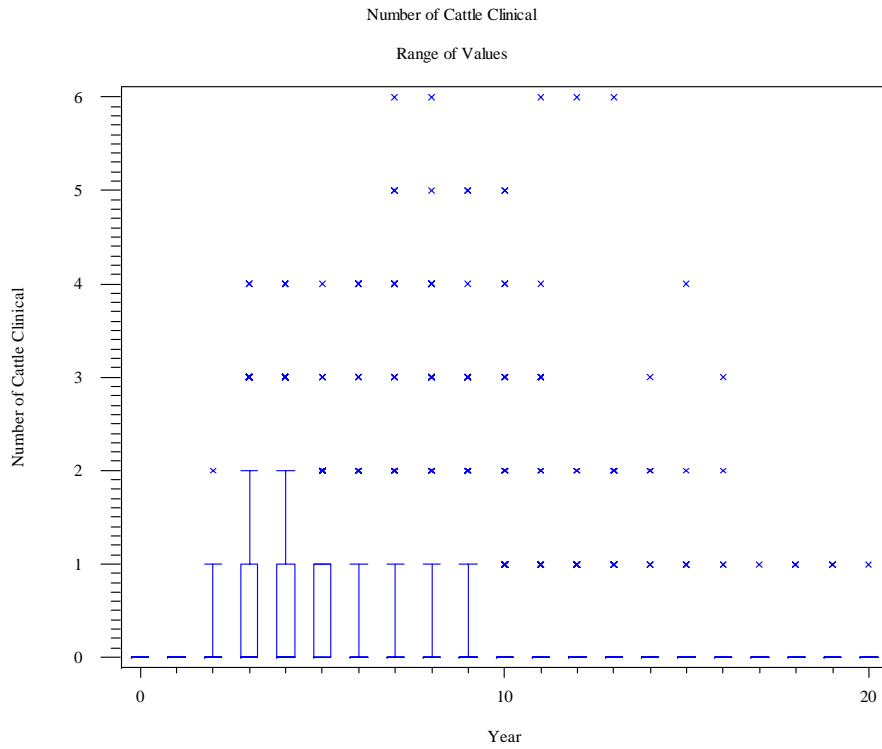

### Best Case: Fraction of Pr. Feed Batch Involved During Contamination

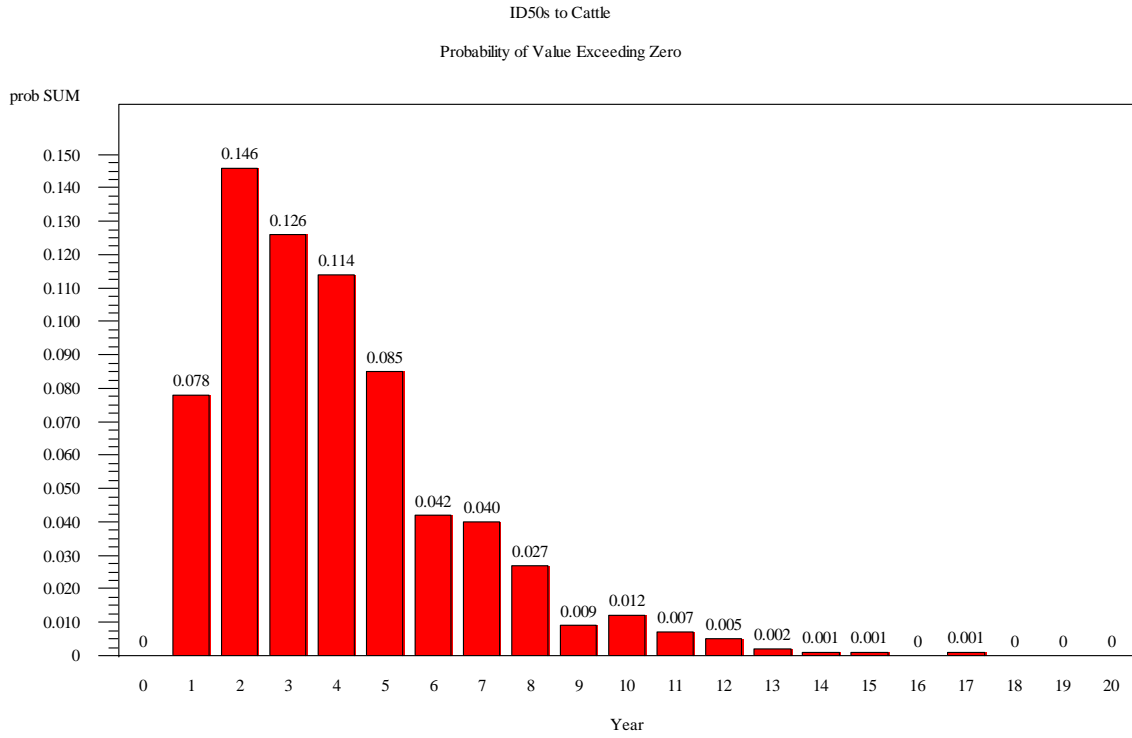

### Best Case: Fraction of Pr. Feed Batch Involved During Contamination

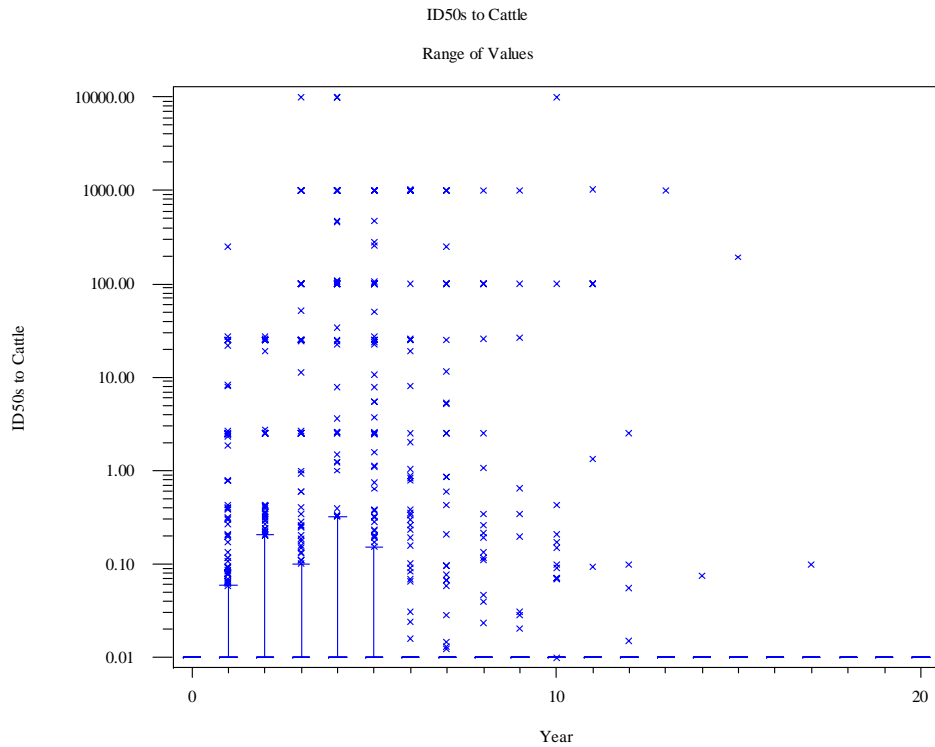

### Best Case: Fraction of Pr. Feed Batch Involved During Contamination

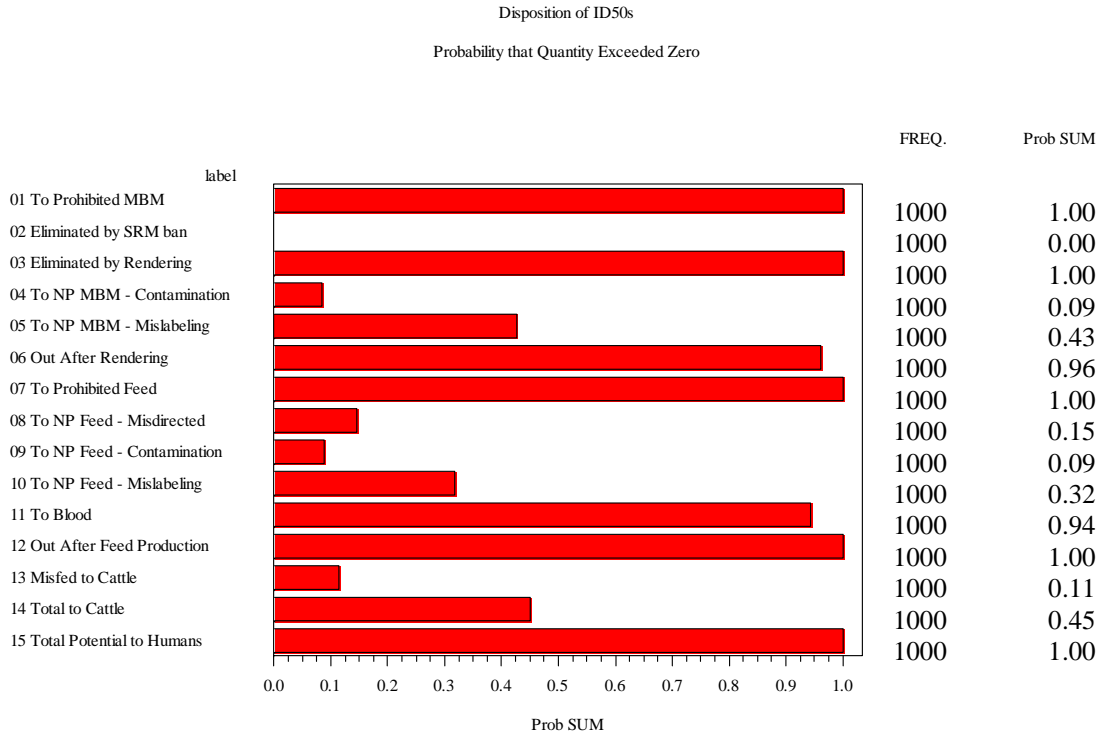

### Best Case: Fraction of Pr. Feed Batch Involved During Contamination

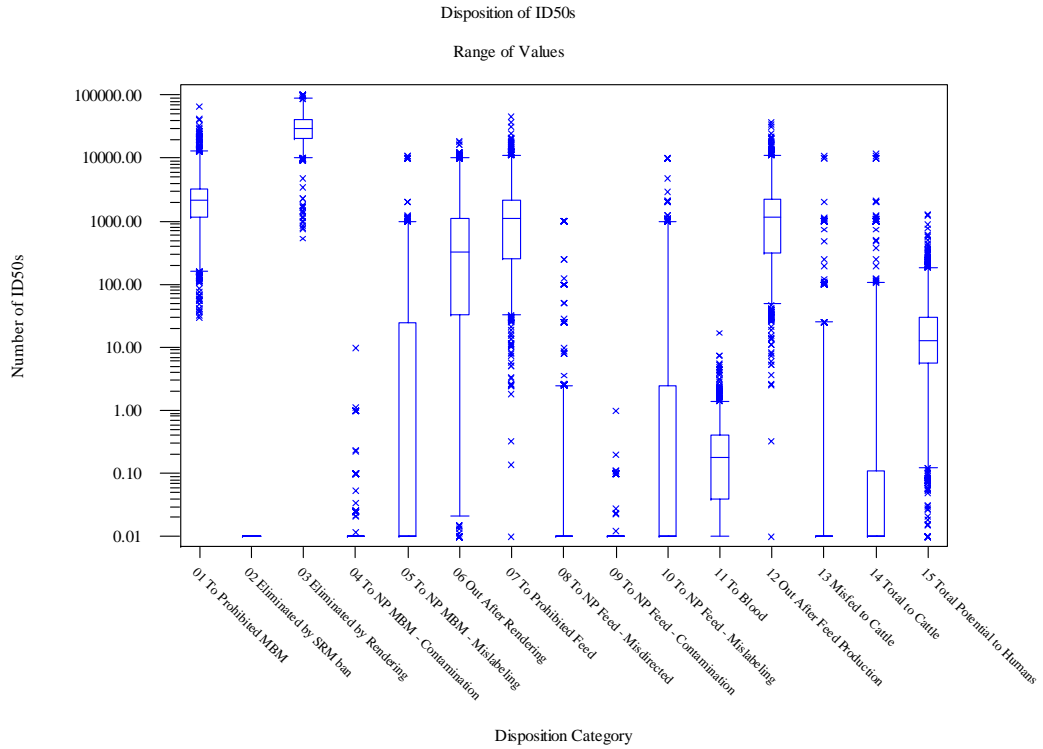

### Best Case: Fraction of Pr. Feed Batch Involved During Contamination

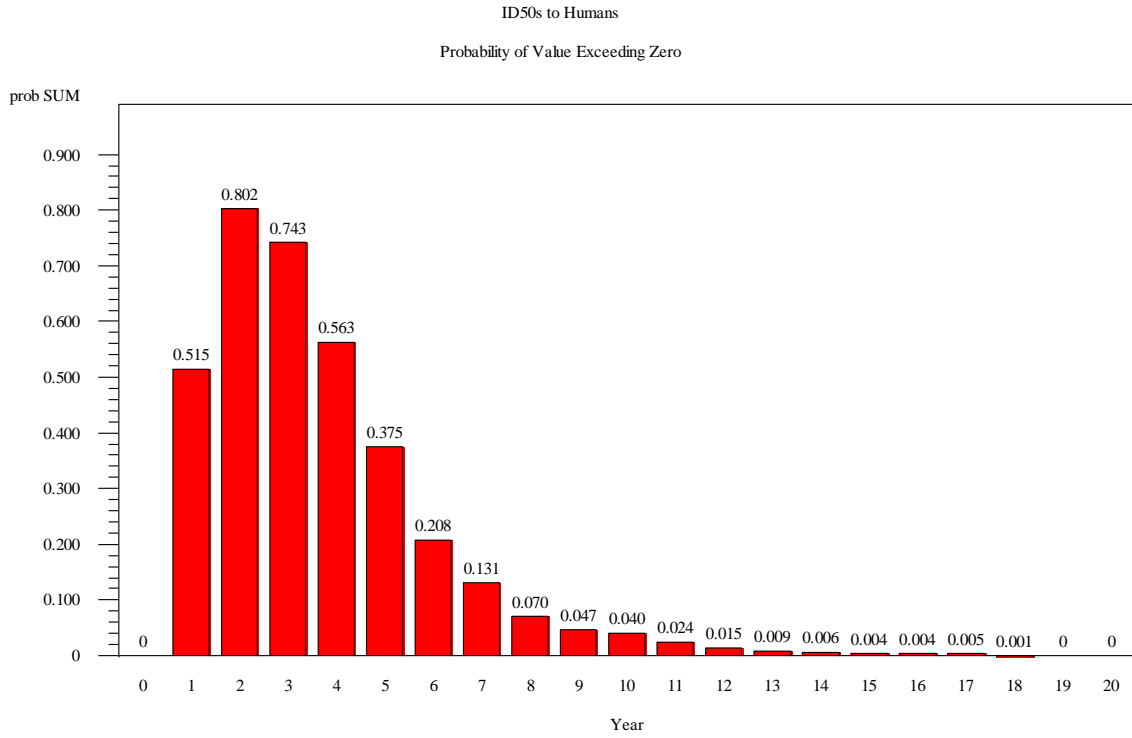

### Best Case: Fraction of Pr. Feed Batch Involved During Contamination

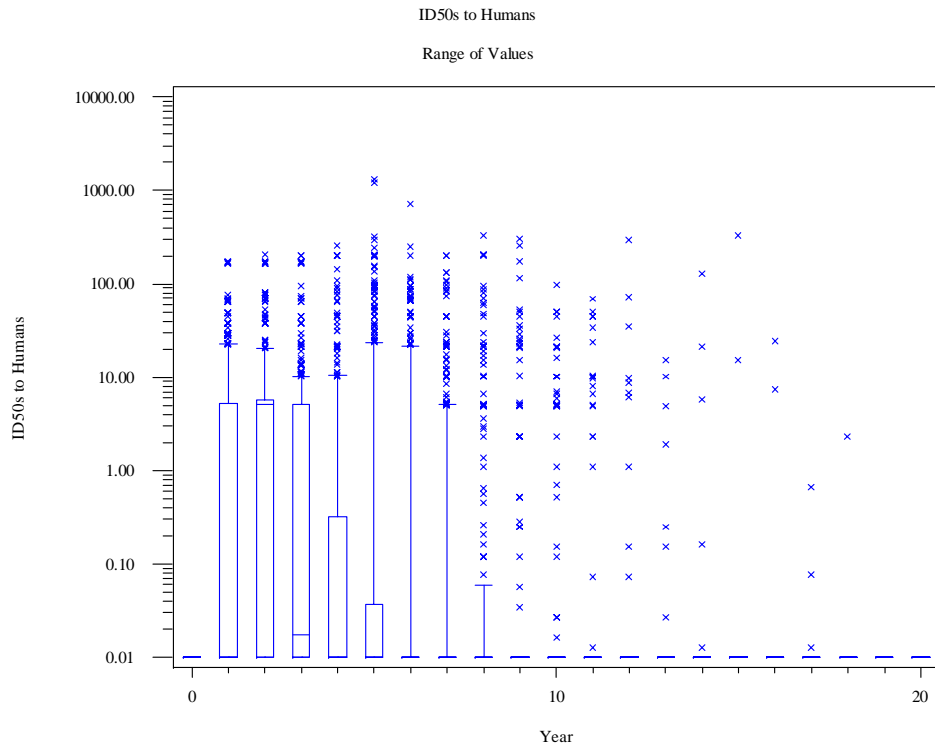

### Best Case: Fraction of Pr. Feed Batch Involved During Contamination

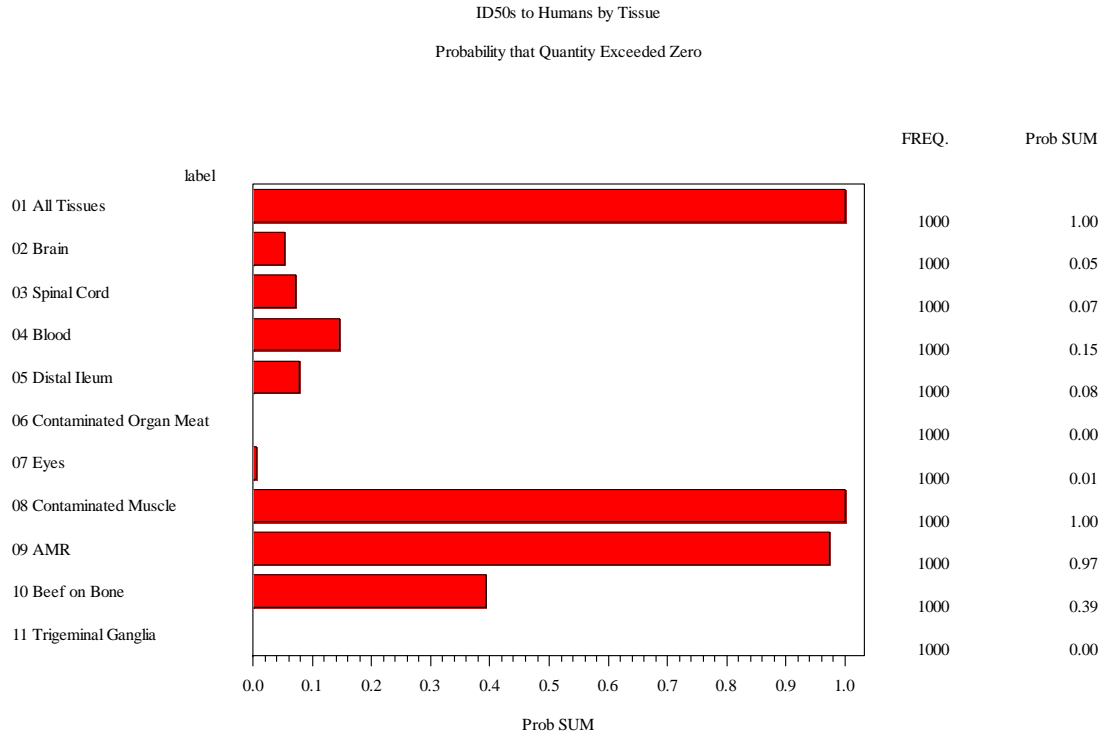

### Best Case: Fraction of Pr. Feed Batch Involved During Contamination

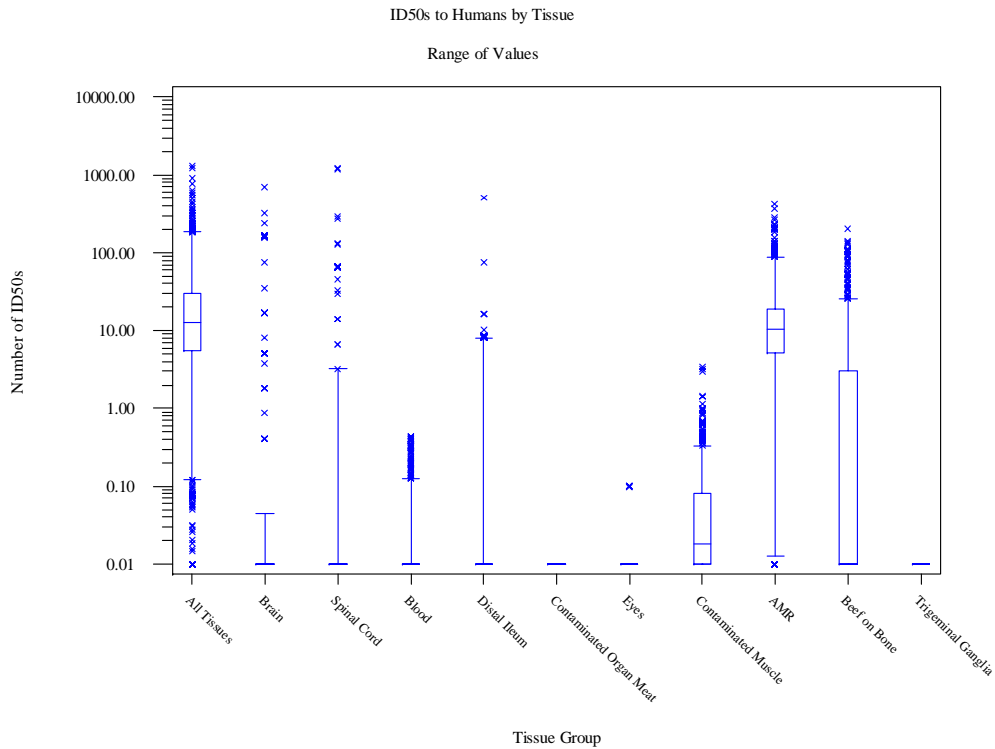

### Worst Case: Fraction of Pr. Feed Batch Involved During Contamination

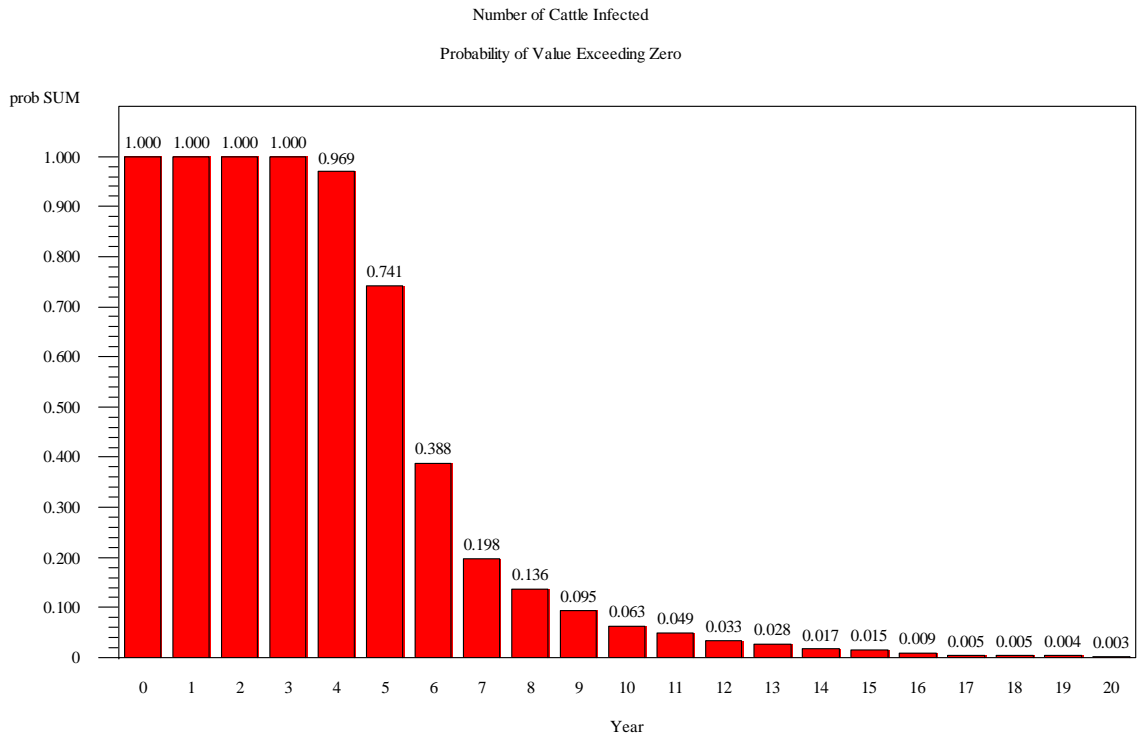

### Worst Case: Fraction of Pr. Feed Batch Involved During Contamination

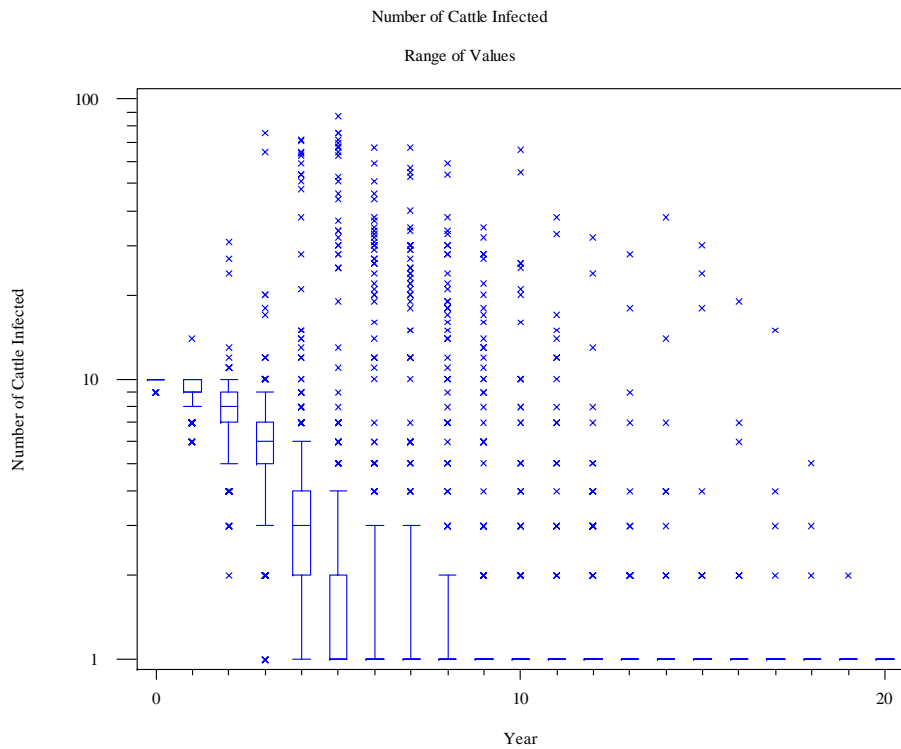



### Worst Case: Fraction of Pr. Feed Batch Involved During Contamination

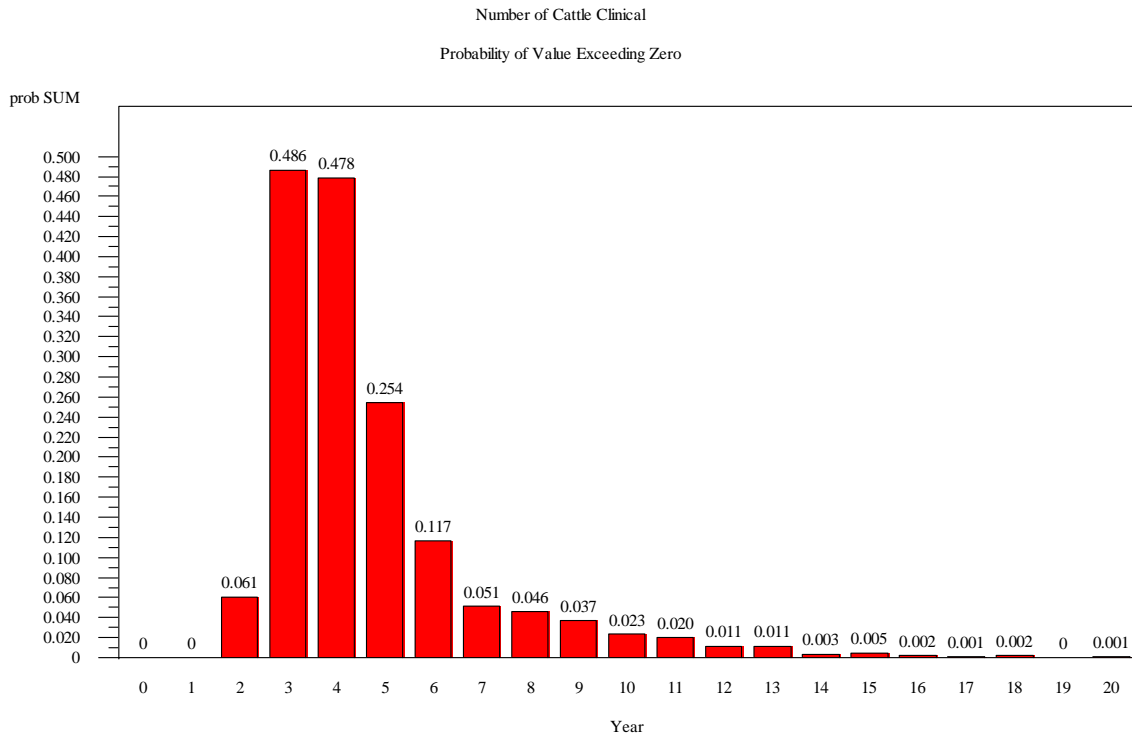

### Worst Case: Fraction of Pr. Feed Batch Involved During Contamination

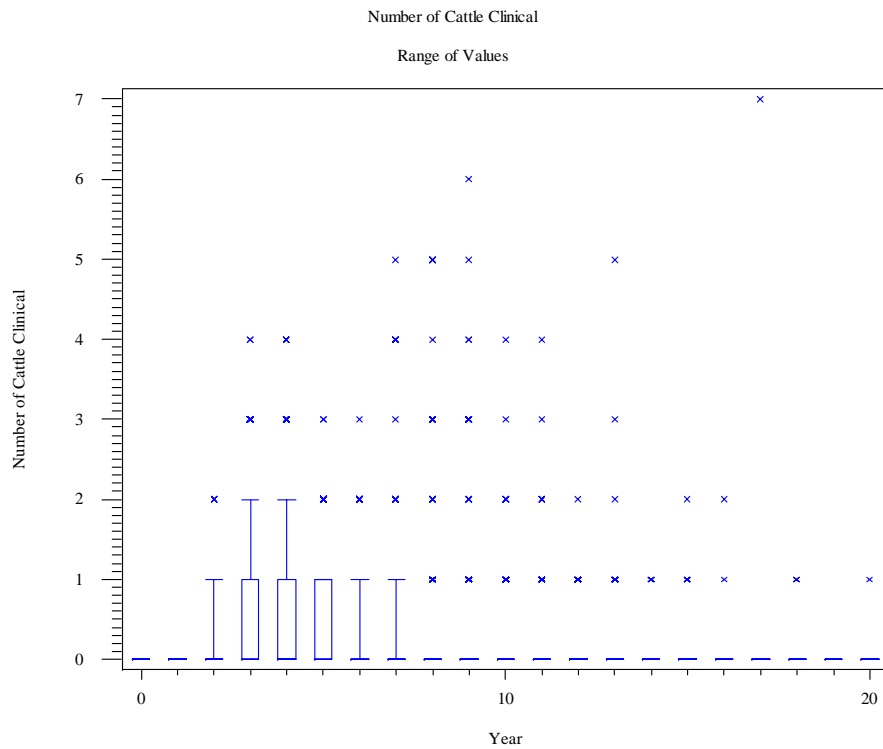

### Worst Case: Fraction of Pr. Feed Batch Involved During Contamination

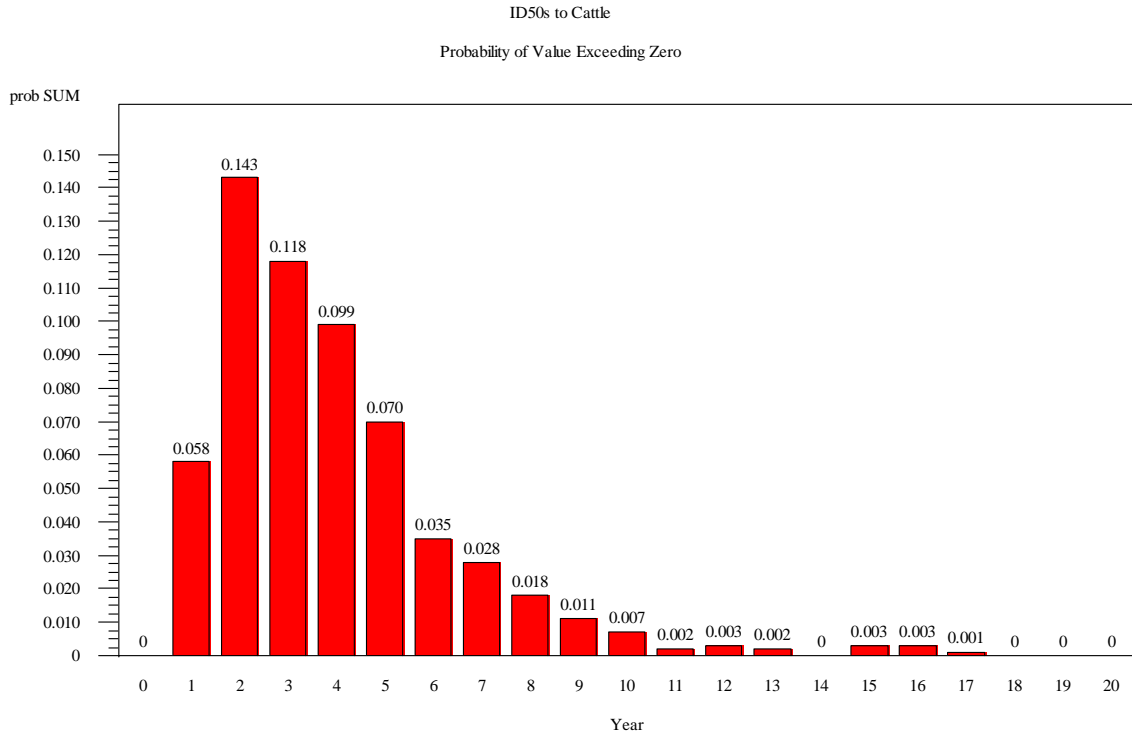

### Worst Case: Fraction of Pr. Feed Batch Involved During Contamination

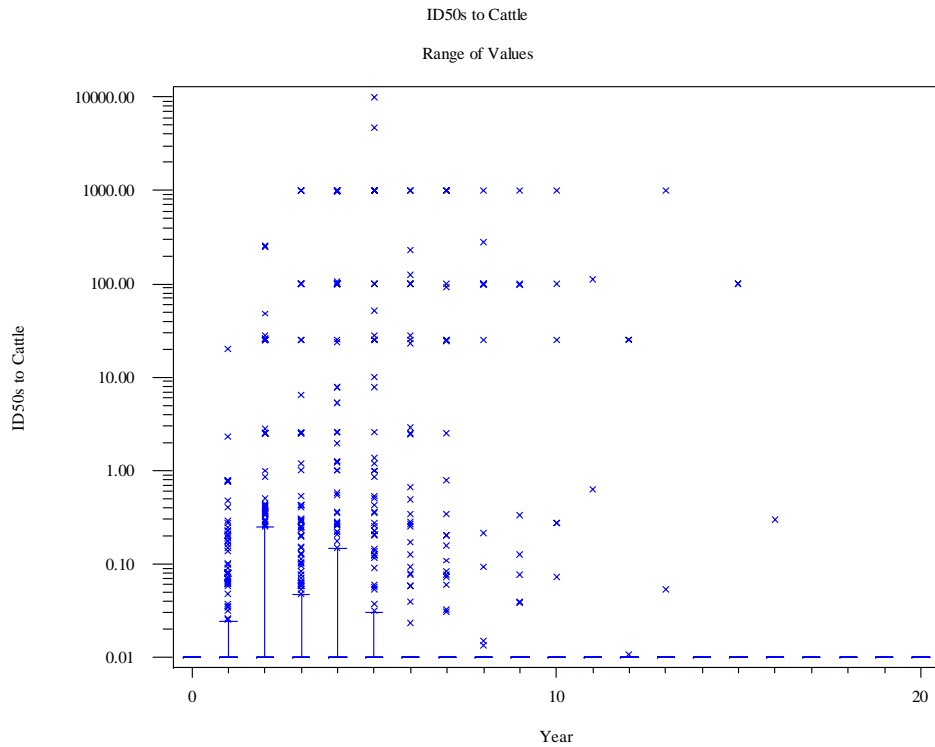

### Worst Case: Fraction of Pr. Feed Batch Involved During Contamination

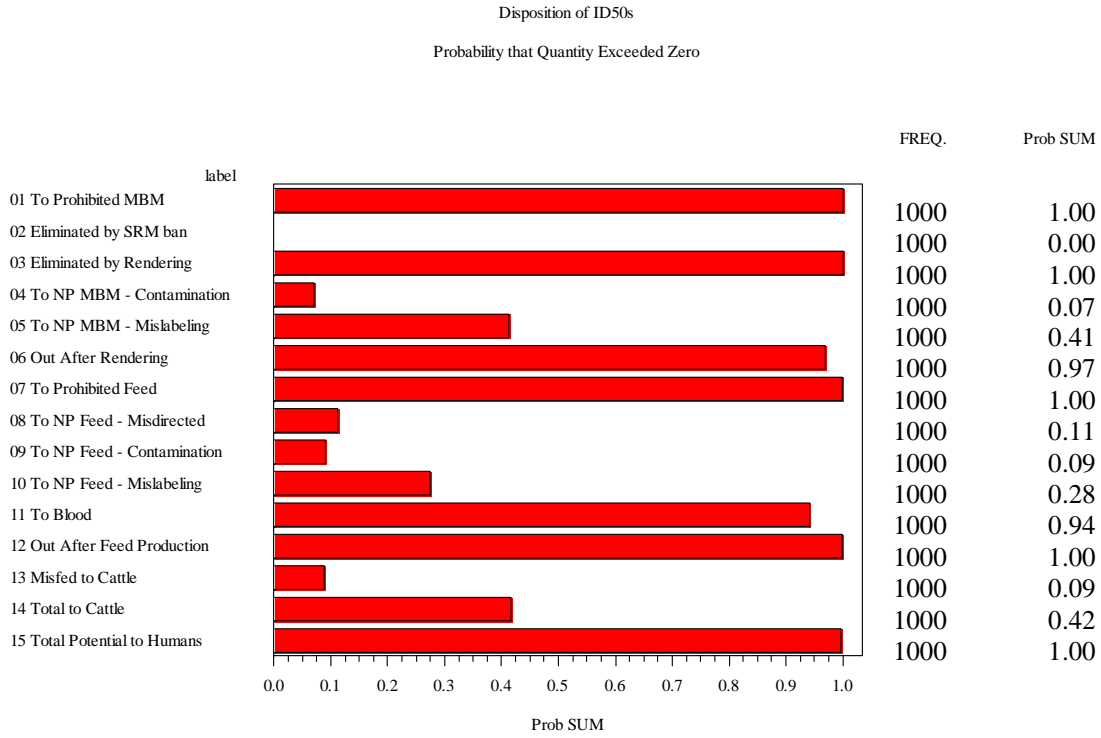

### Worst Case: Fraction of Pr. Feed Batch Involved During Contamination

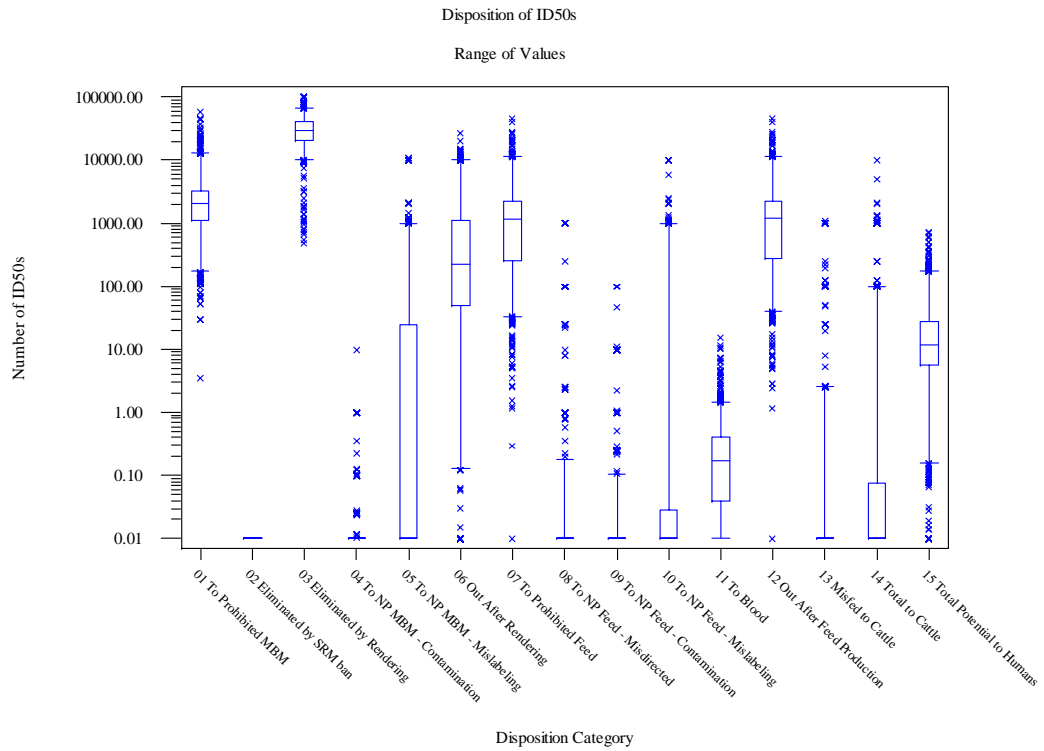

### Worst Case: Fraction of Pr. Feed Batch Involved During Contamination

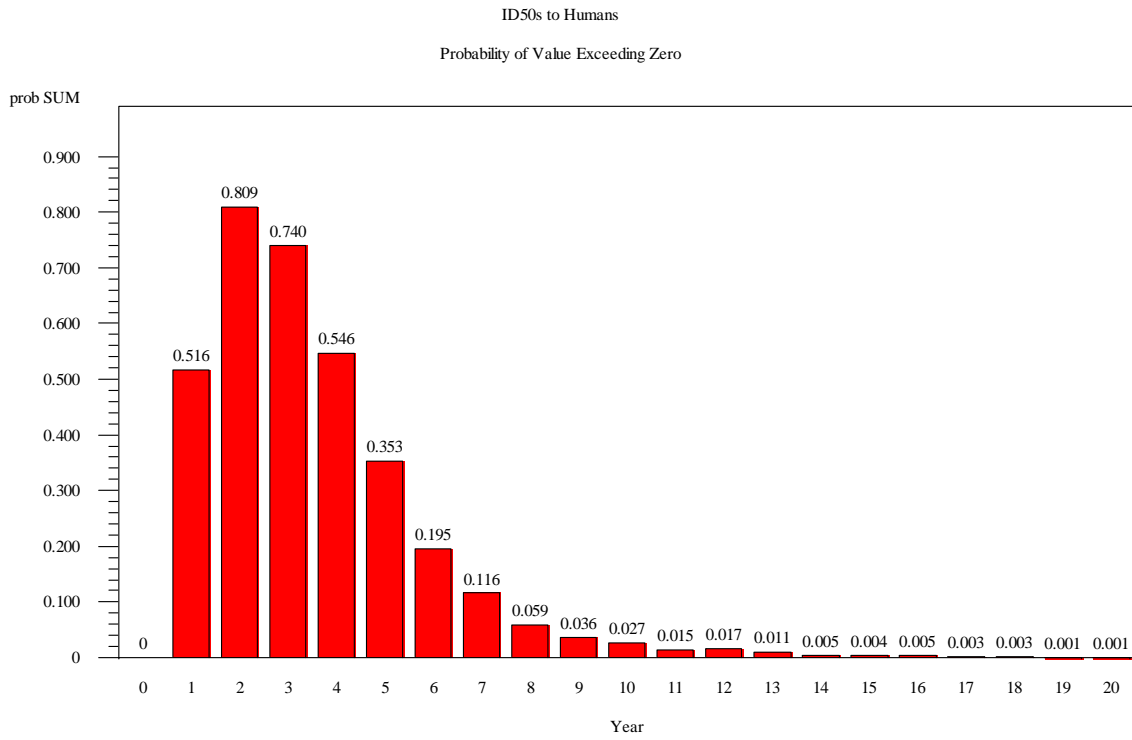

### Worst Case: Fraction of Pr. Feed Batch Involved During Contamination

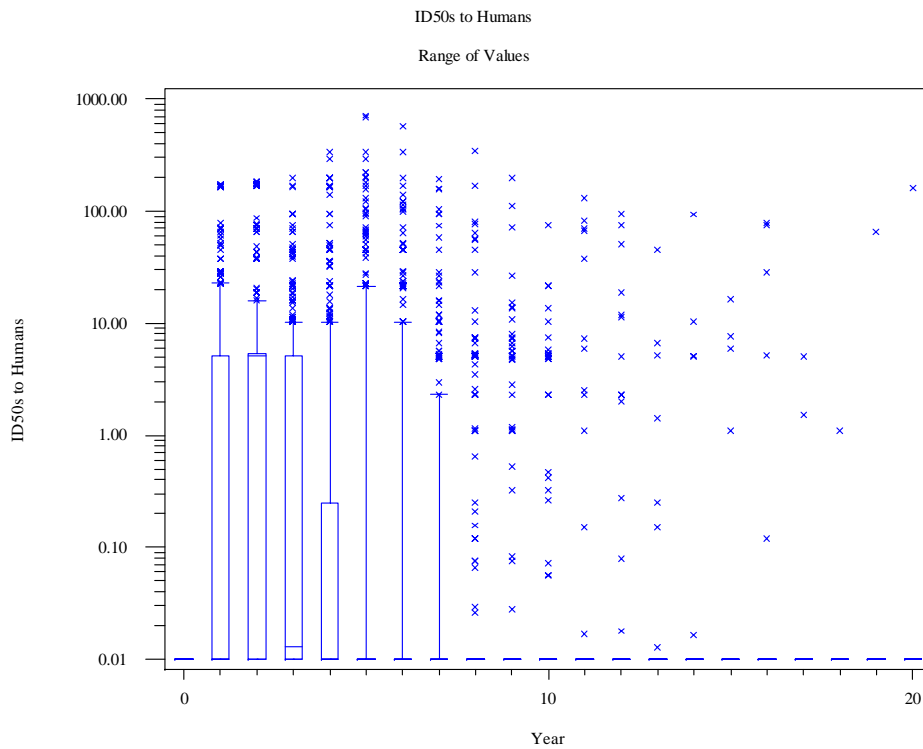

### Worst Case: Fraction of Pr. Feed Batch Involved During Contamination

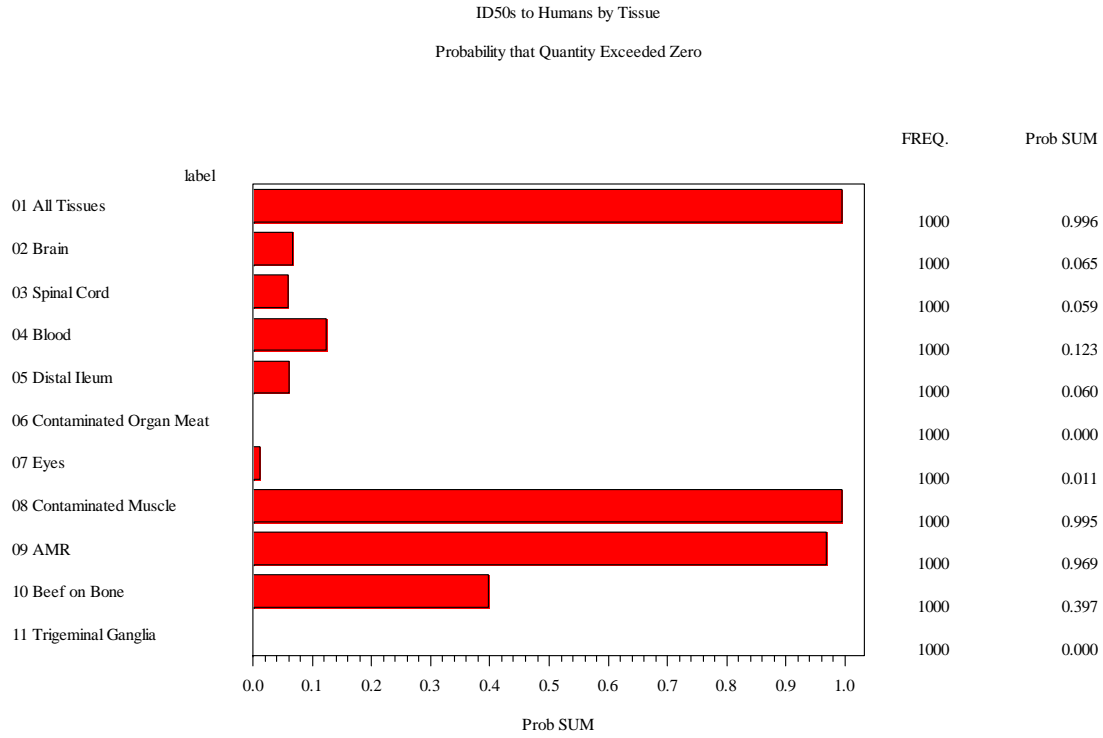

### Worst Case: Fraction of Pr. Feed Batch Involved During Contamination

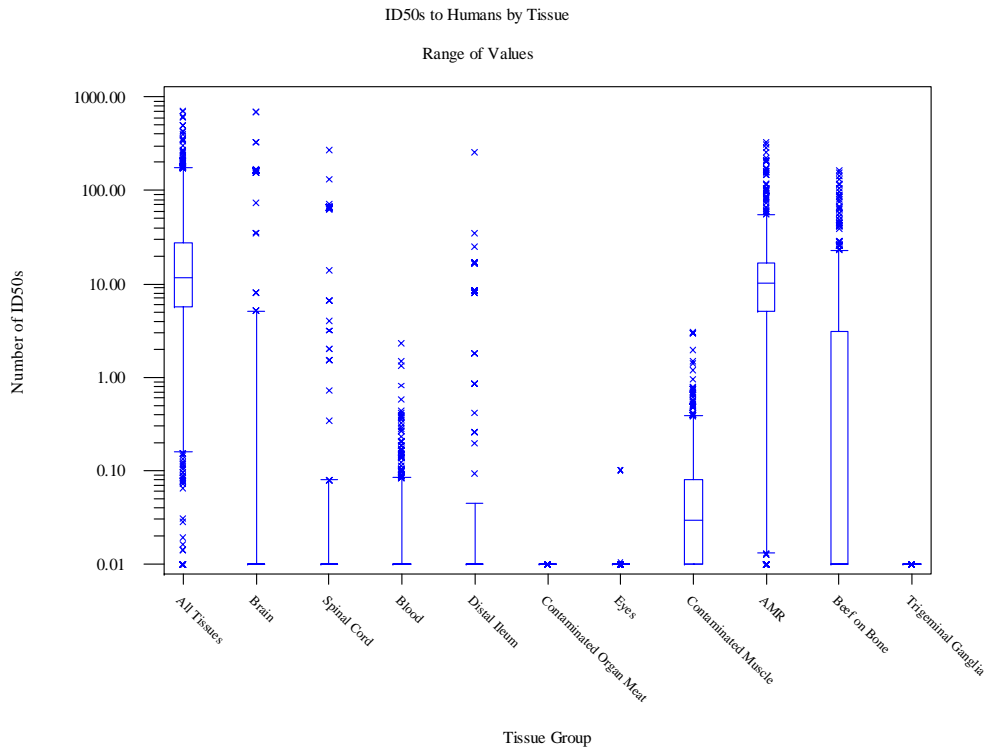

### Best Case: Probability Pr. Feed Batch Mislabeled as NP Feed

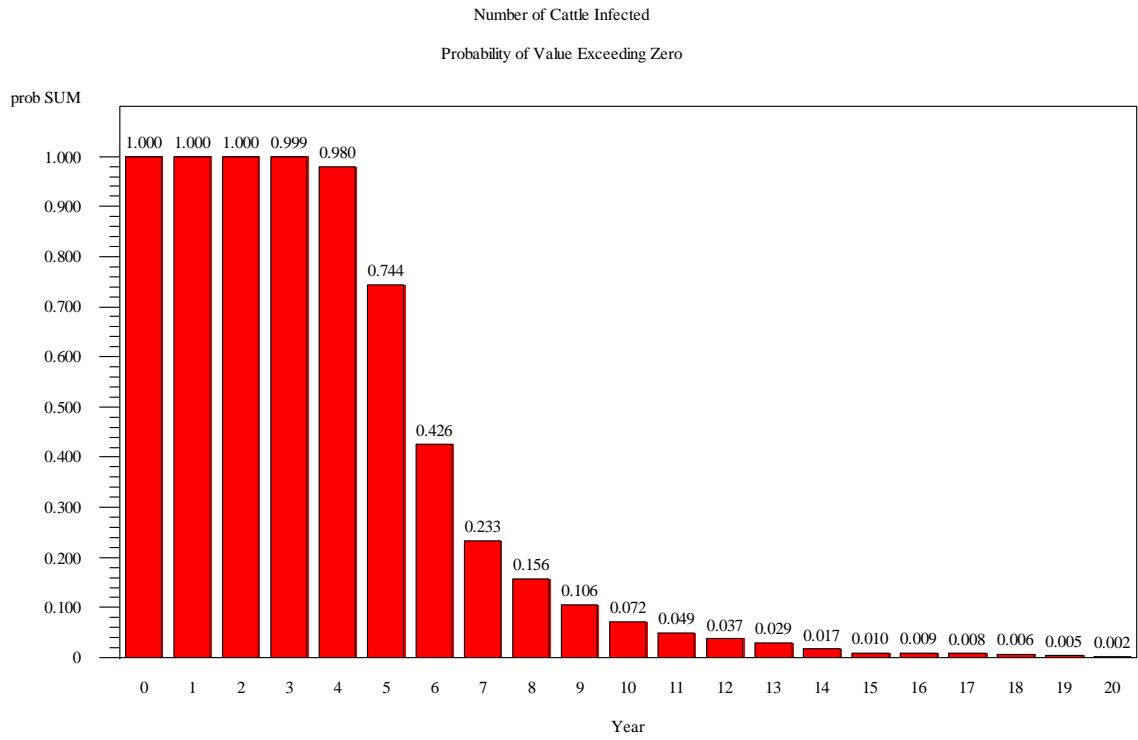

### Best Case: Probability Pr. Feed Batch Mislabeled as NP Feed

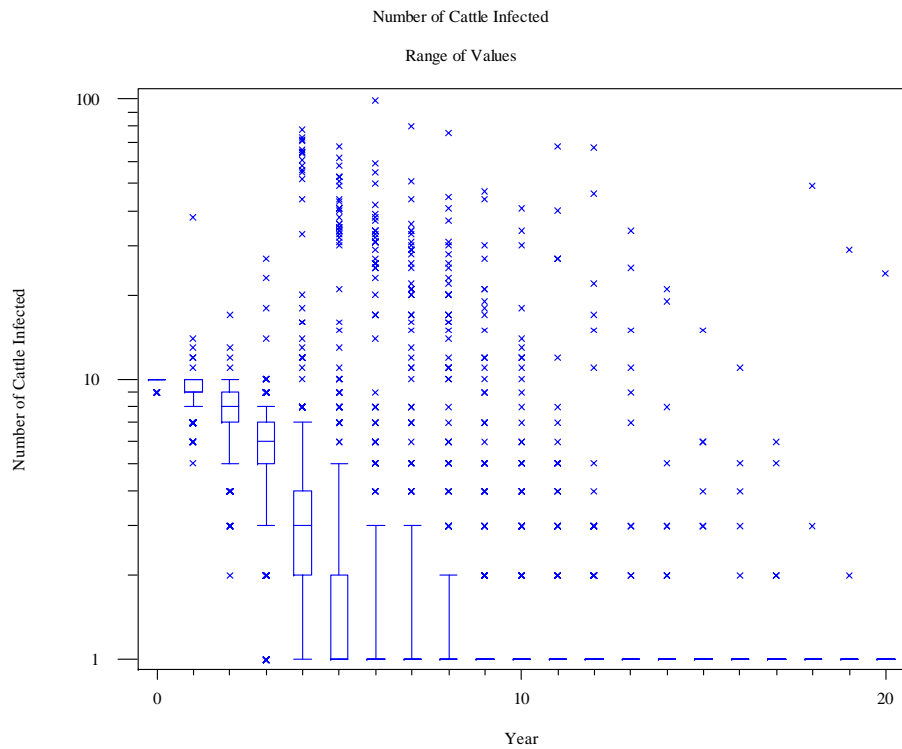

### Best Case: Probability Pr. Feed Batch Mislabeled as NP Feed

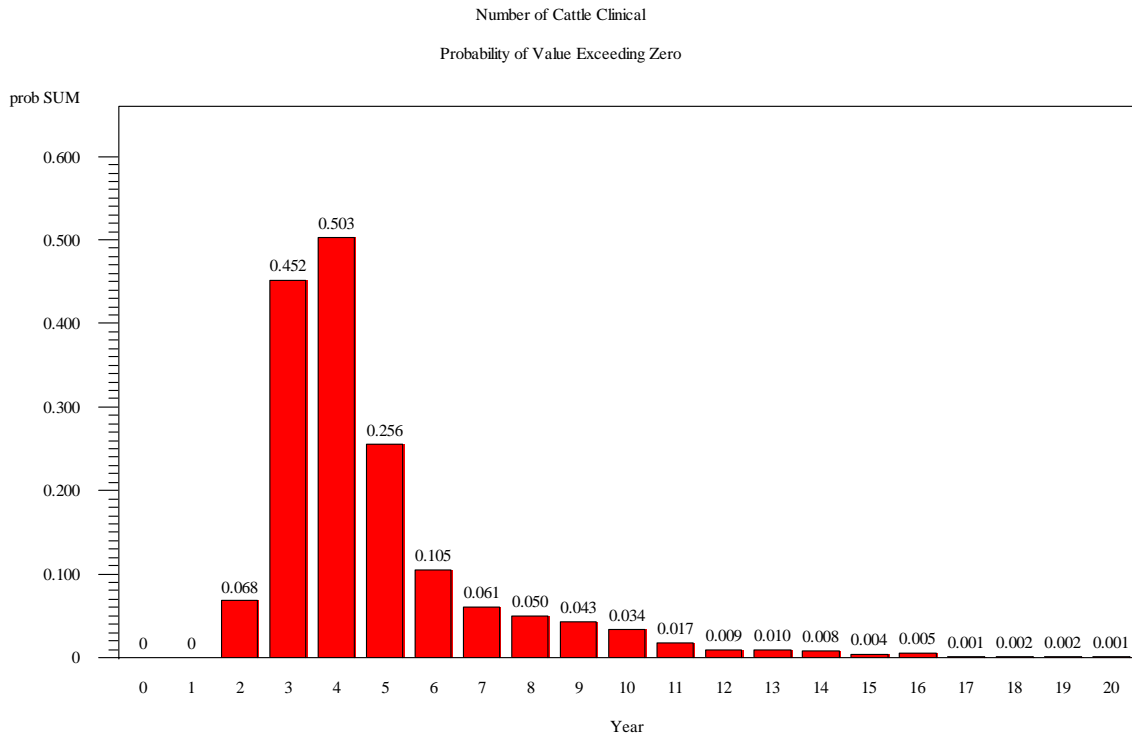

### Best Case: Probability Pr. Feed Batch Mislabeled as NP Feed

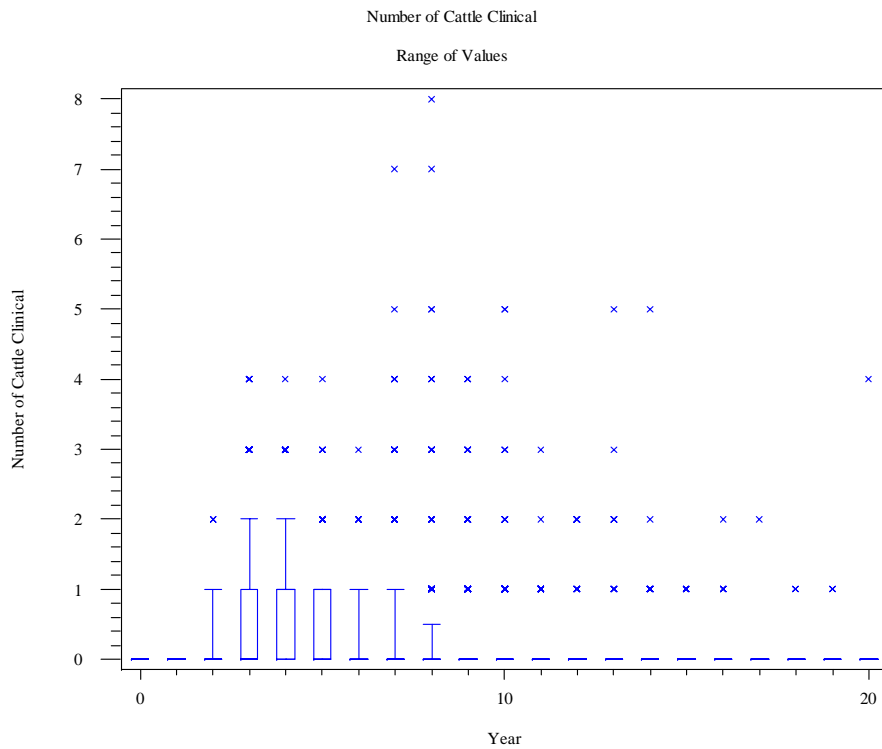

### Best Case: Probability Pr. Feed Batch Mislabeled as NP Feed

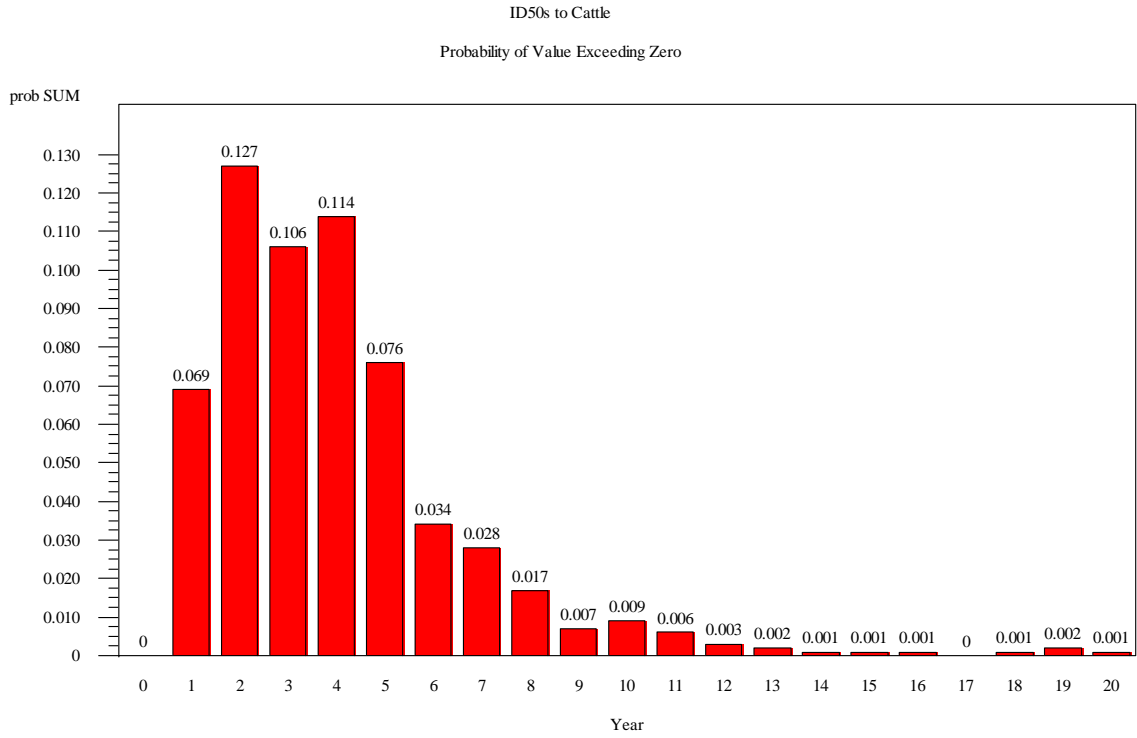

### Best Case: Probability Pr. Feed Batch Mislabeled as NP Feed

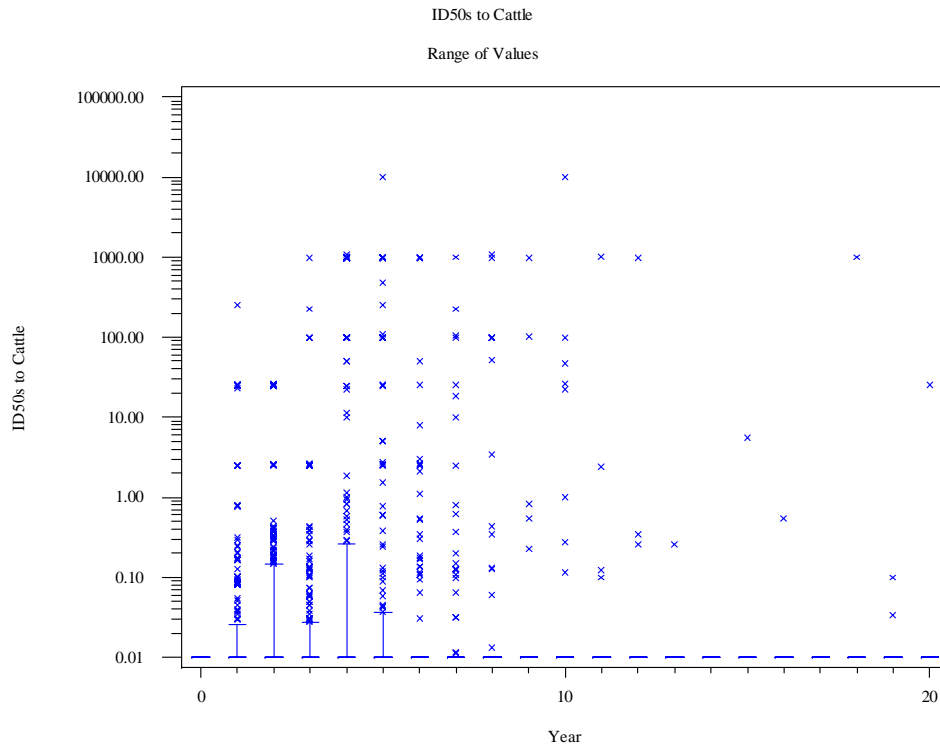



### Best Case: Probability Pr. Feed Batch Mislabeled as NP Feed

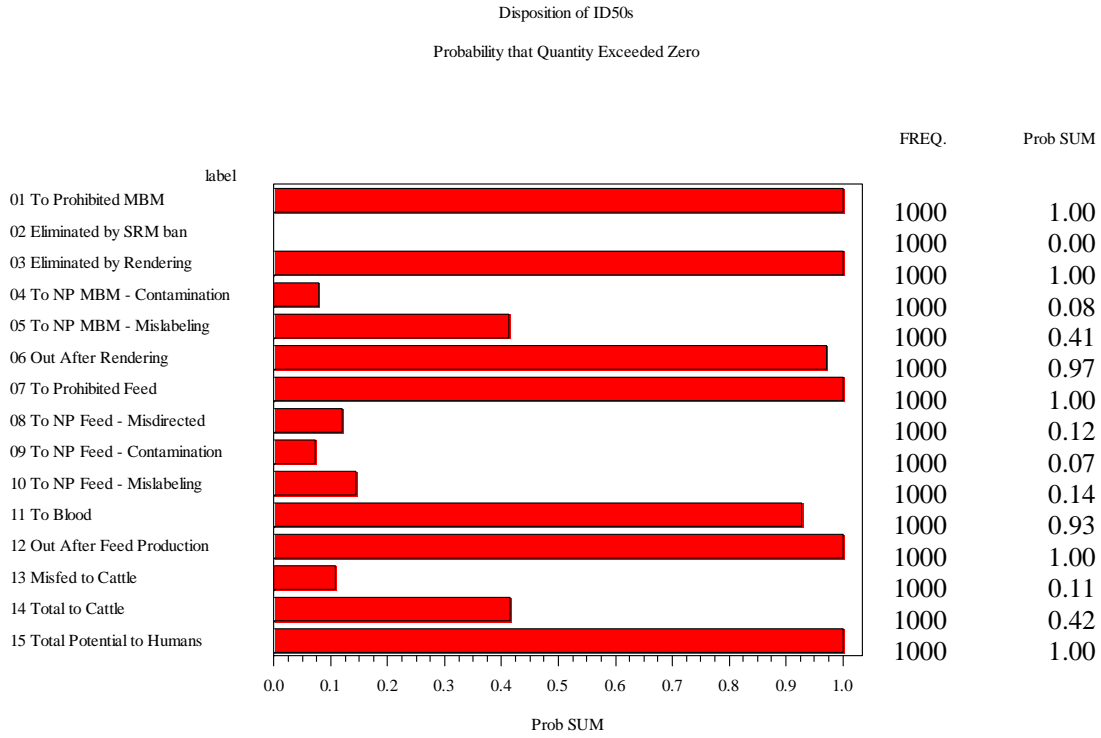

### Best Case: Probability Pr. Feed Batch Mislabeled as NP Feed

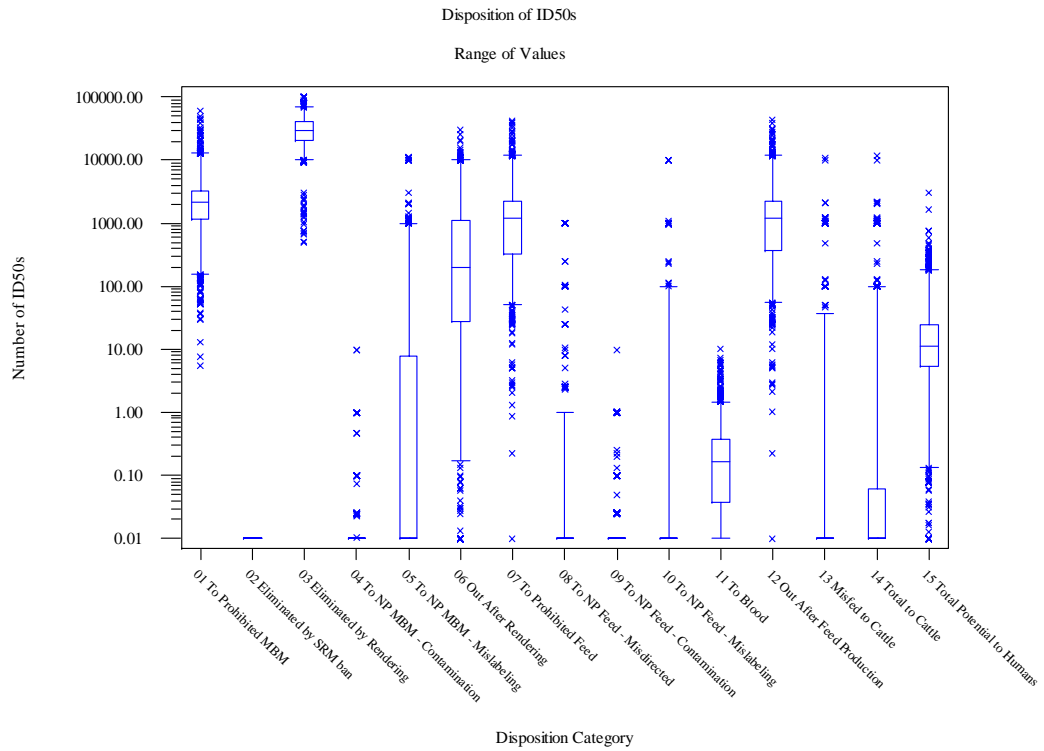

### Best Case: Probability Pr. Feed Batch Mislabeled as NP Feed

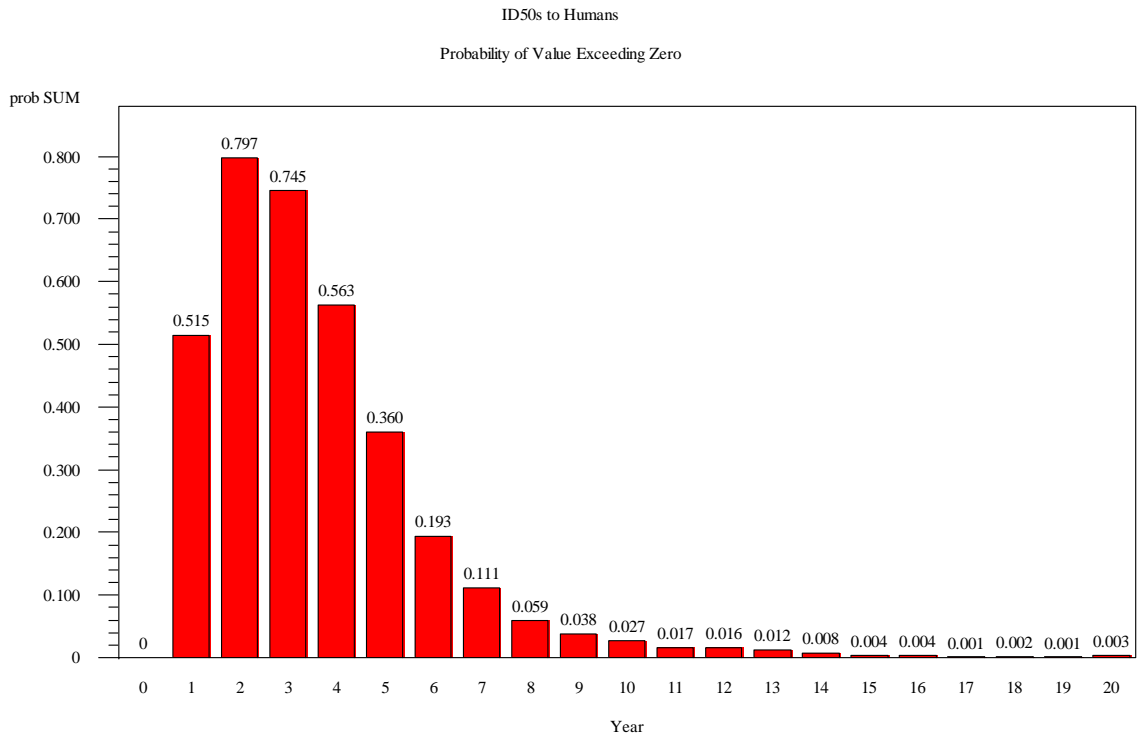

### Best Case: Probability Pr. Feed Batch Mislabeled as NP Feed

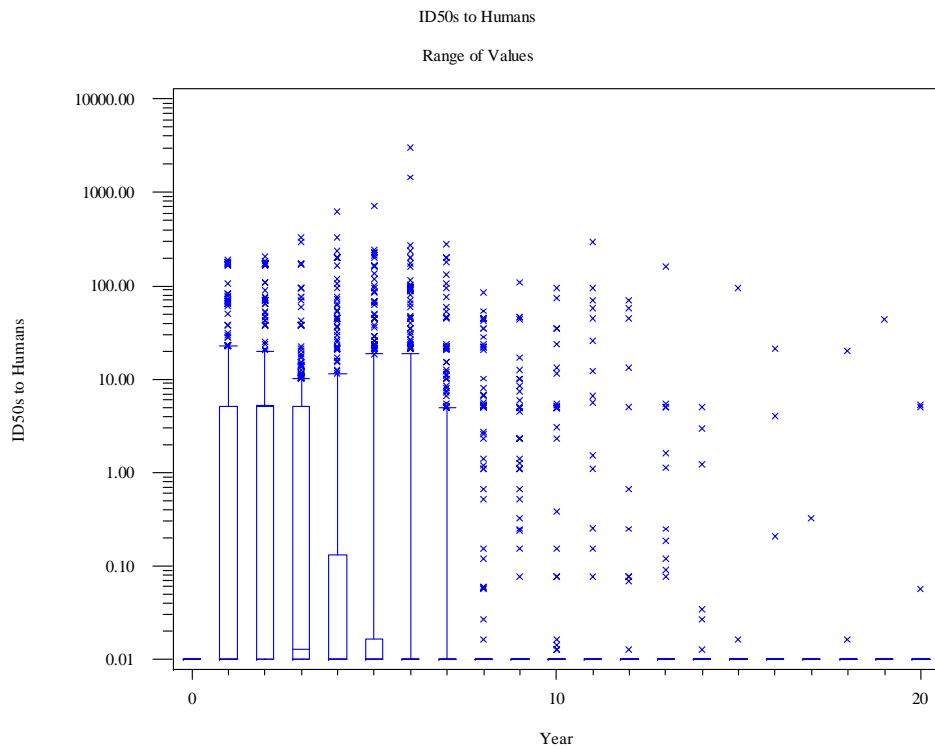

### Best Case: Probability Pr. Feed Batch Mislabeled as NP Feed

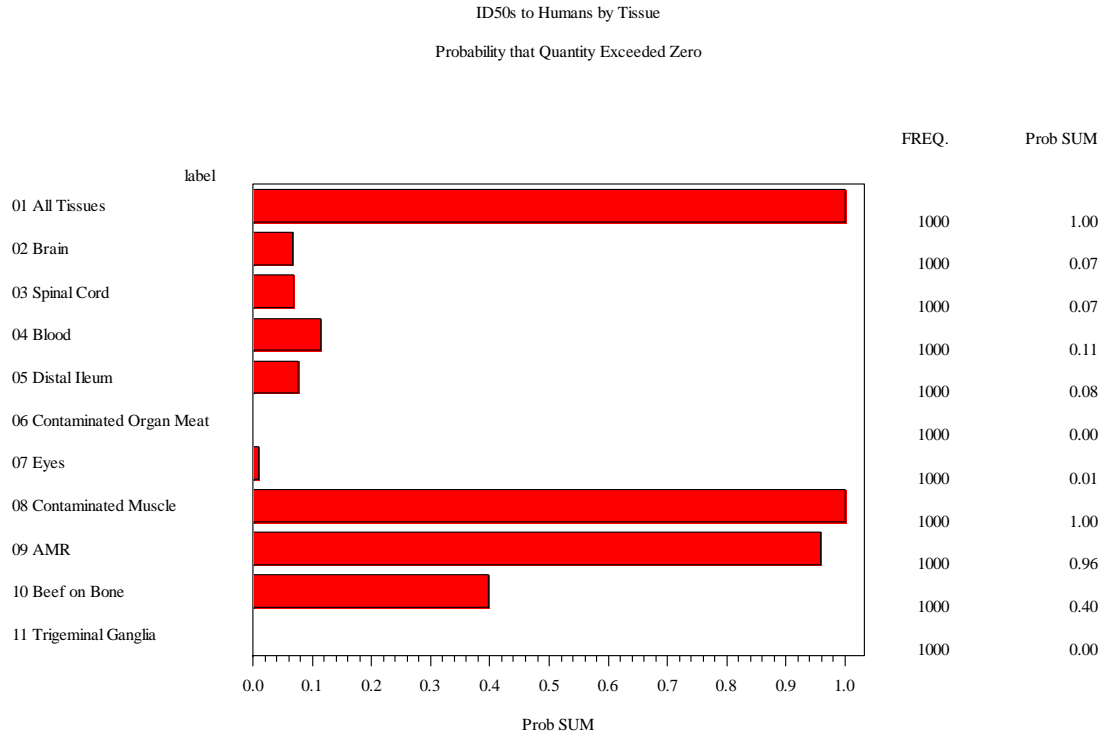

### Best Case: Probability Pr. Feed Batch Mislabeled as NP Feed

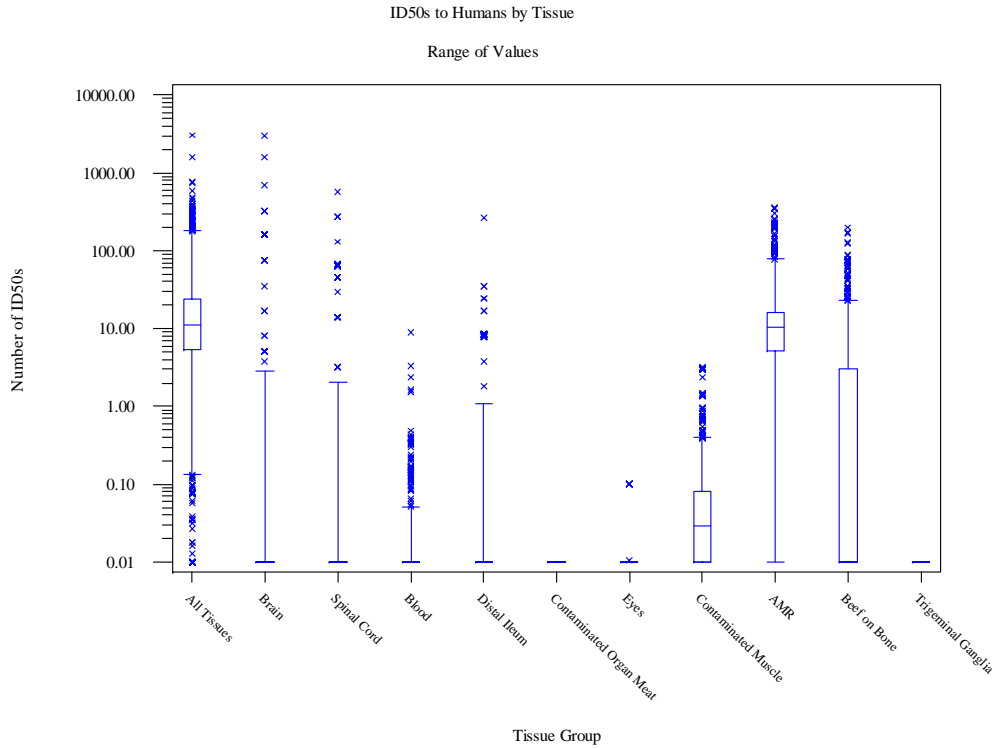

### Worst Case: Probability Pr. Feed Batch Mislabeled as NP Feed

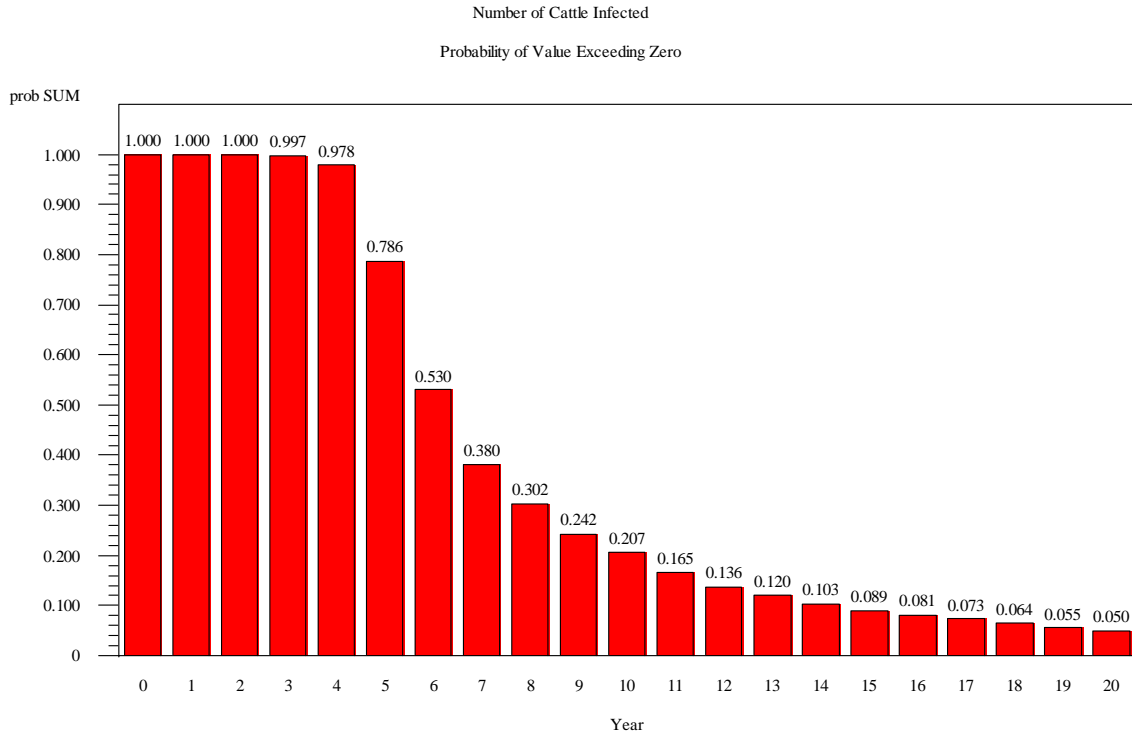

### Worst Case: Probability Pr. Feed Batch Mislabeled as NP Feed

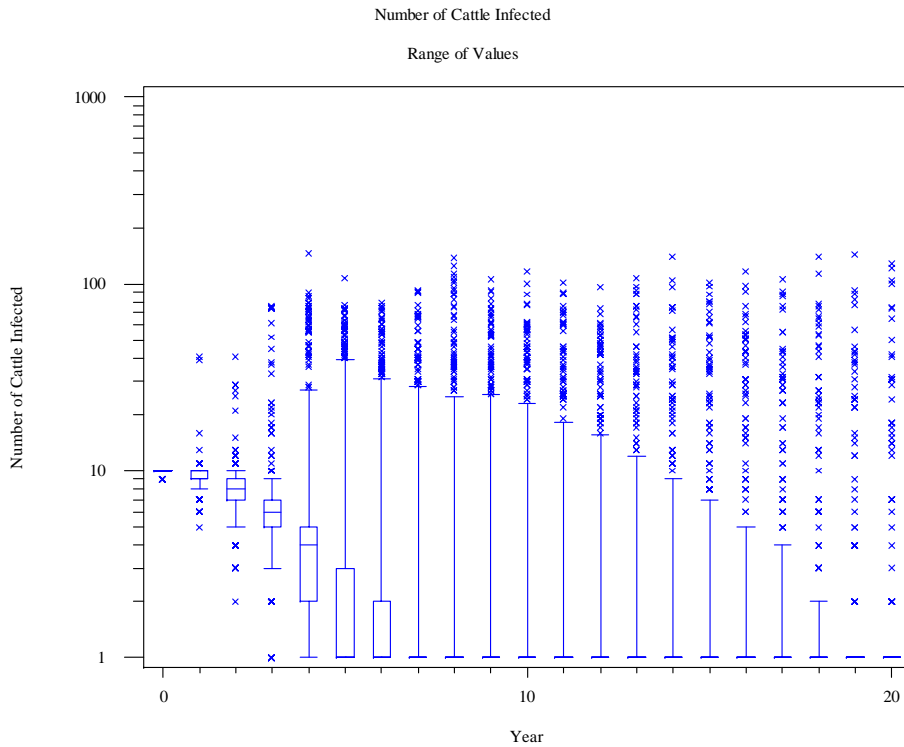

### Worst Case: Probability Pr. Feed Batch Mislabeled as NP Feed

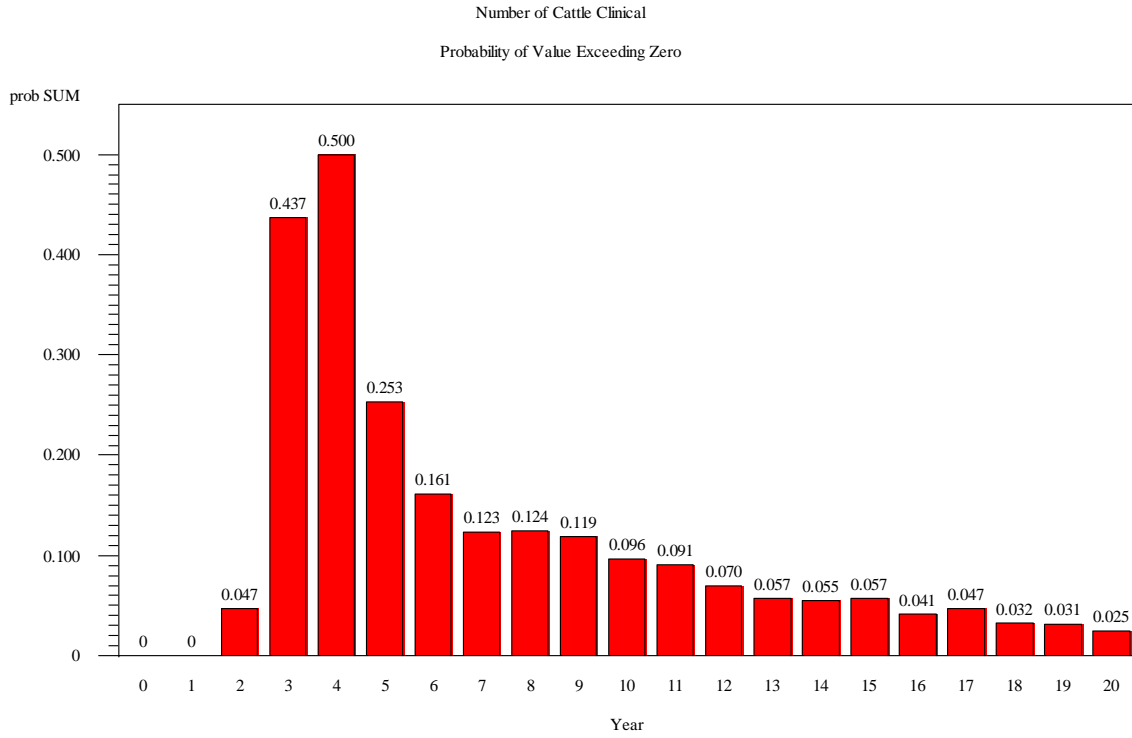

### Worst Case: Probability Pr. Feed Batch Mislabeled as NP Feed

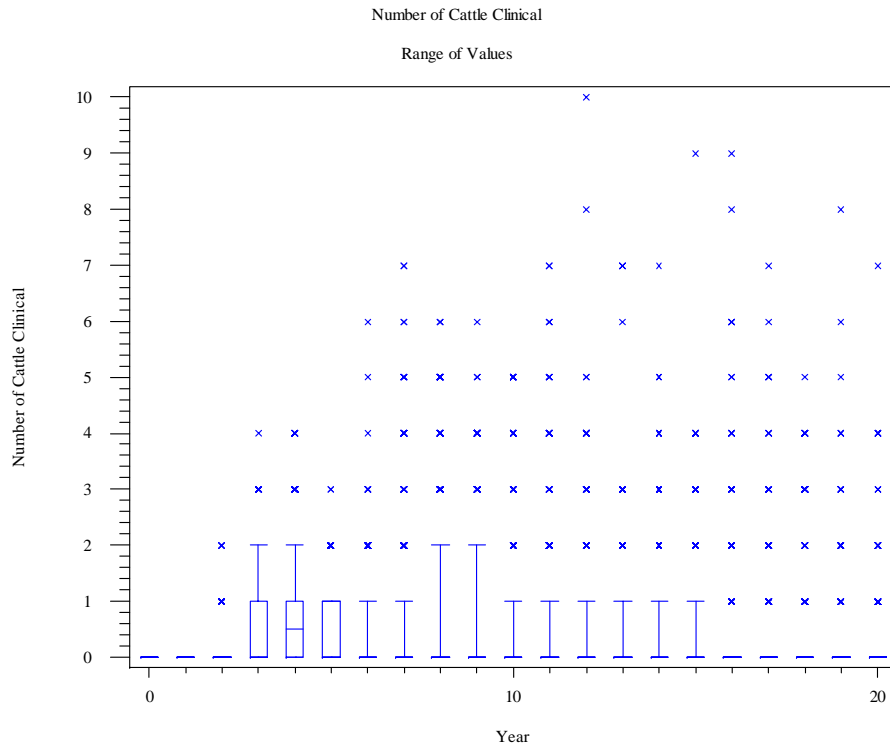

### Worst Case: Probability Pr. Feed Batch Mislabeled as NP Feed

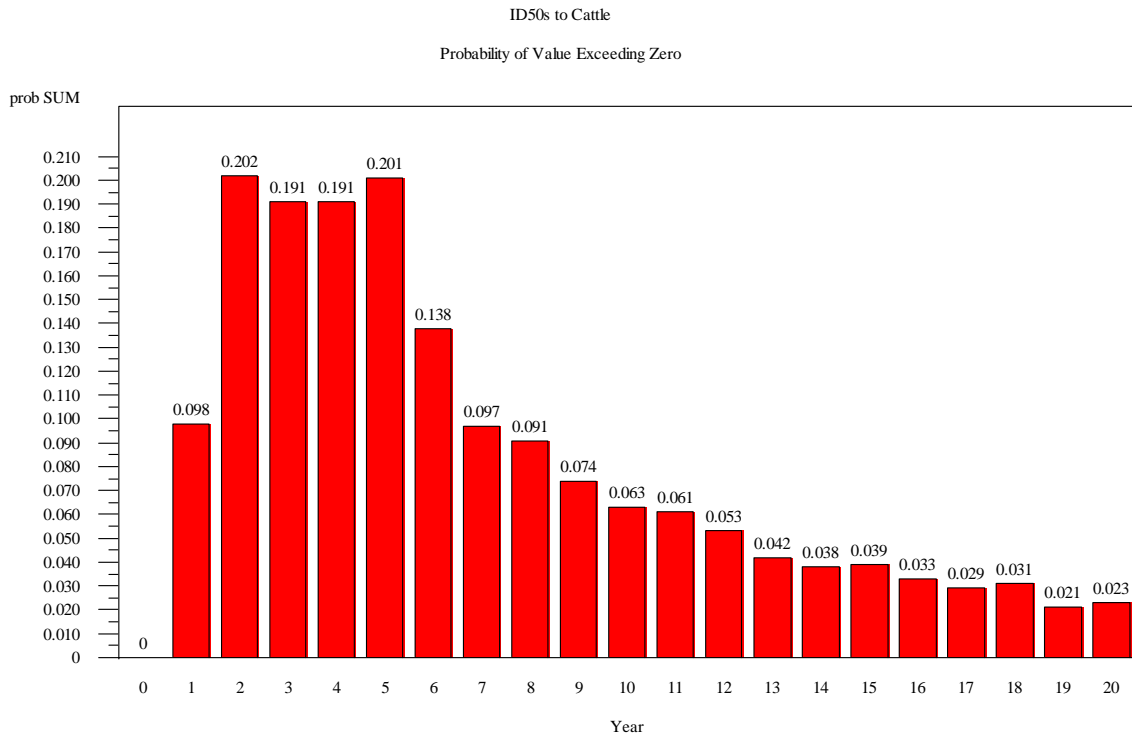

### Worst Case: Probability Pr. Feed Batch Mislabeled as NP Feed

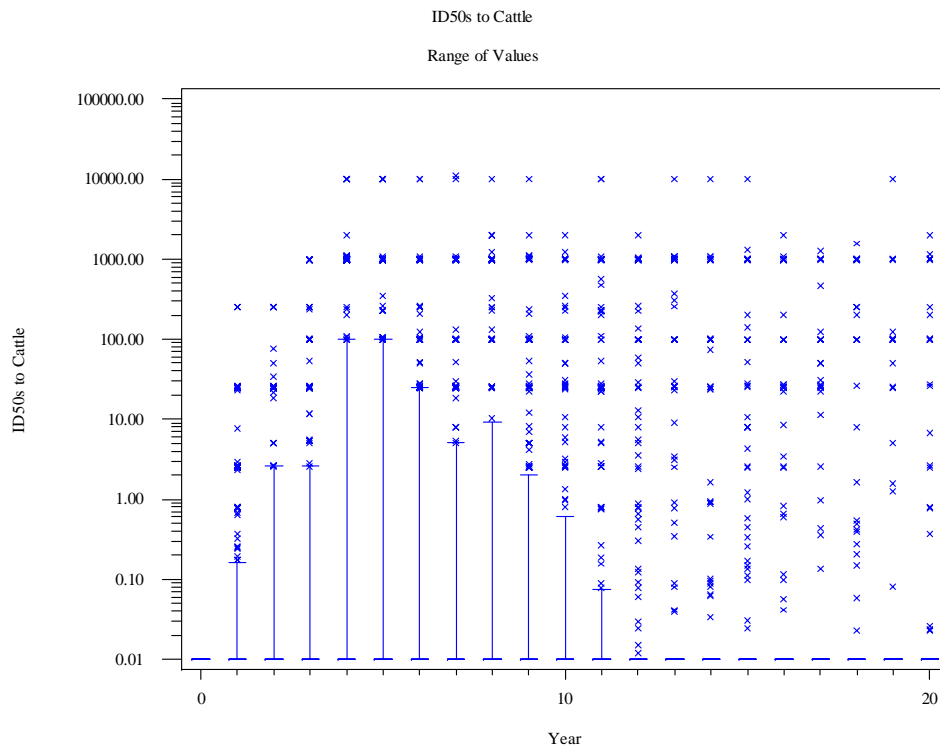

### Worst Case: Probability Pr. Feed Batch Mislabeled as NP Feed

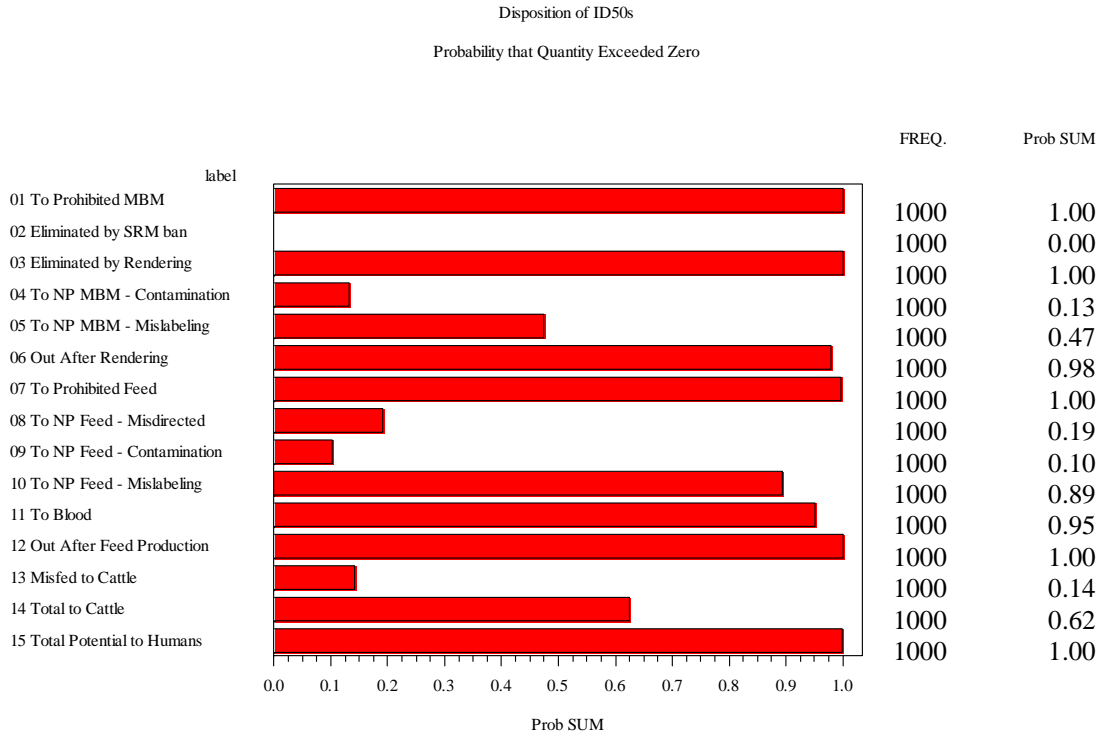

### Worst Case: Probability Pr. Feed Batch Mislabeled as NP Feed

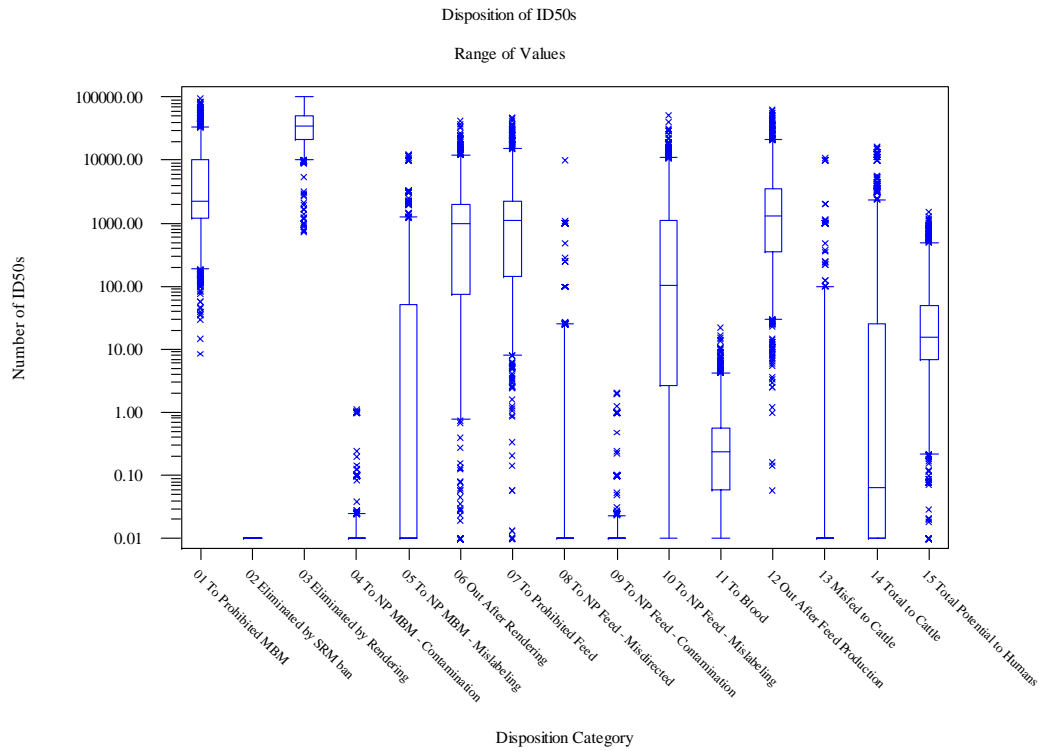

### Worst Case: Probability Pr. Feed Batch Mislabeled as NP Feed

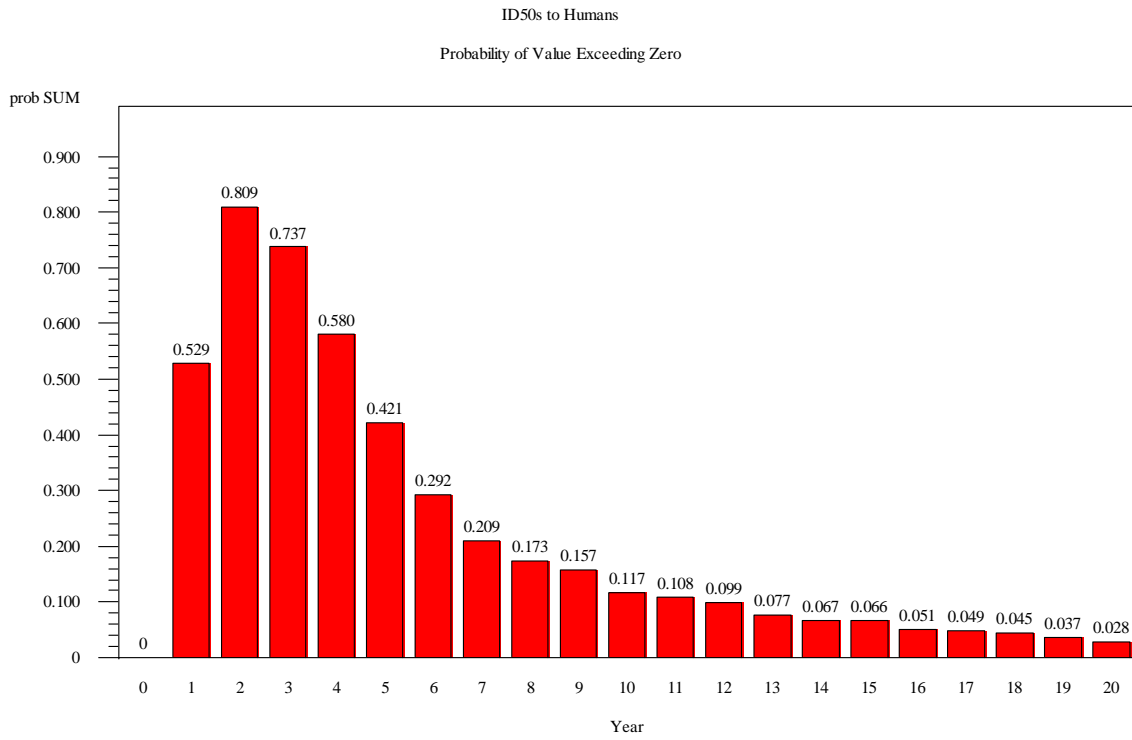

### Worst Case: Probability Pr. Feed Batch Mislabeled as NP Feed

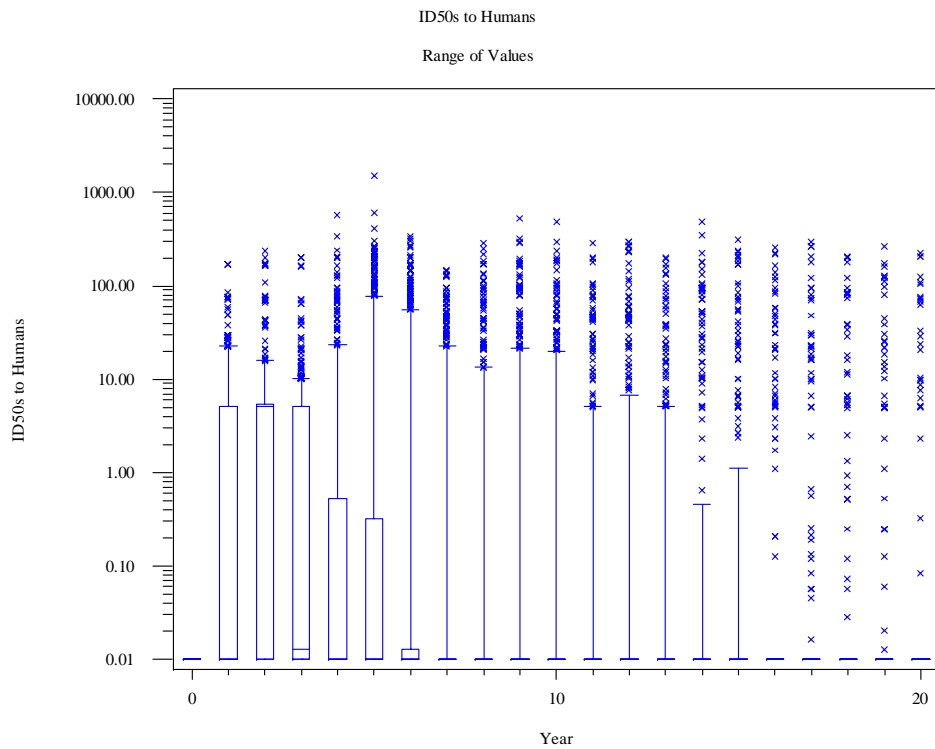



### Worst Case: Probability Pr. Feed Batch Mislabeled as NP Feed

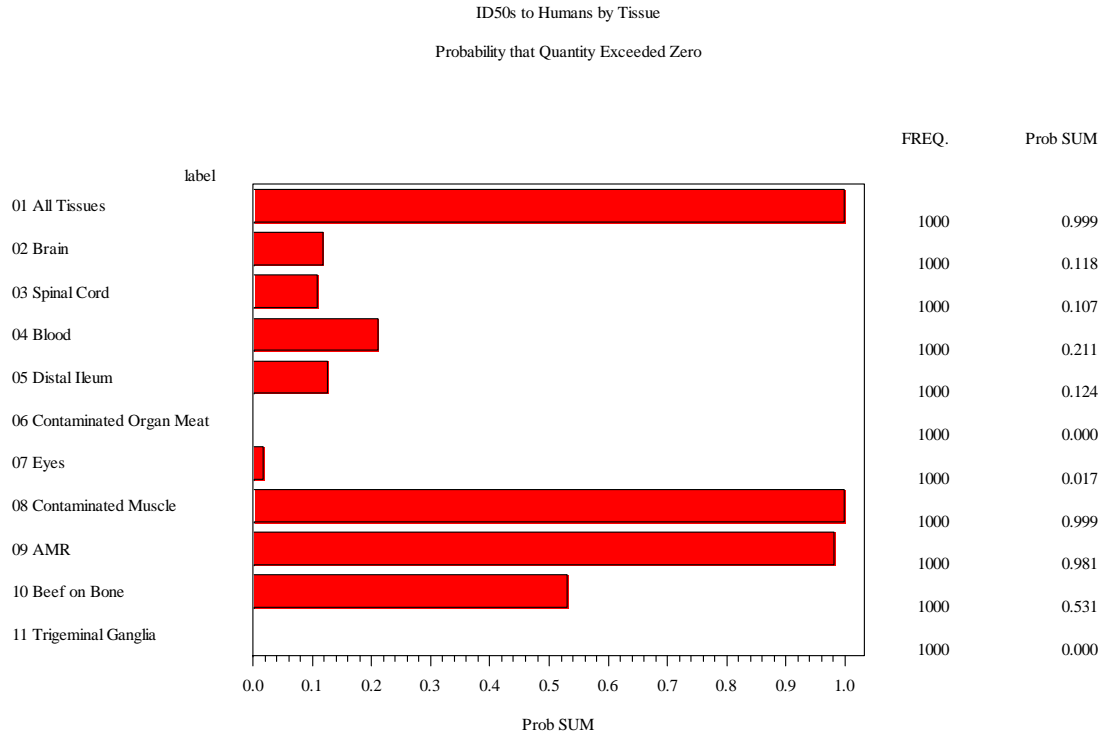

### Worst Case: Probability Pr. Feed Batch Mislabeled as NP Feed

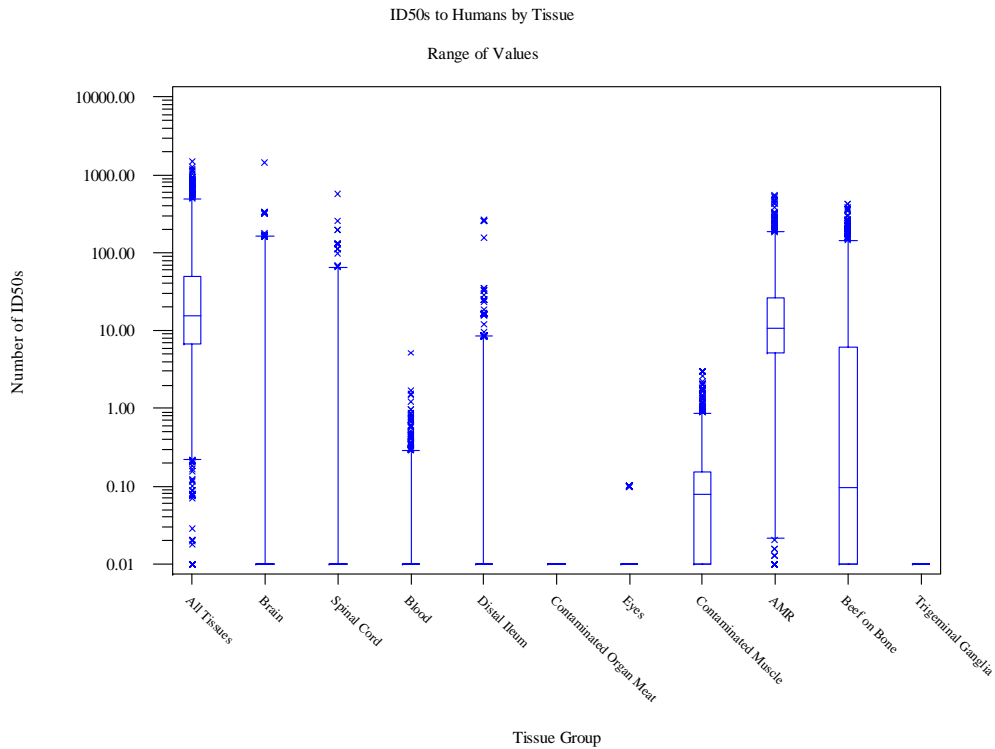

### Best Case: Probability that Pr. Feed Intentionally Fed to Cattle

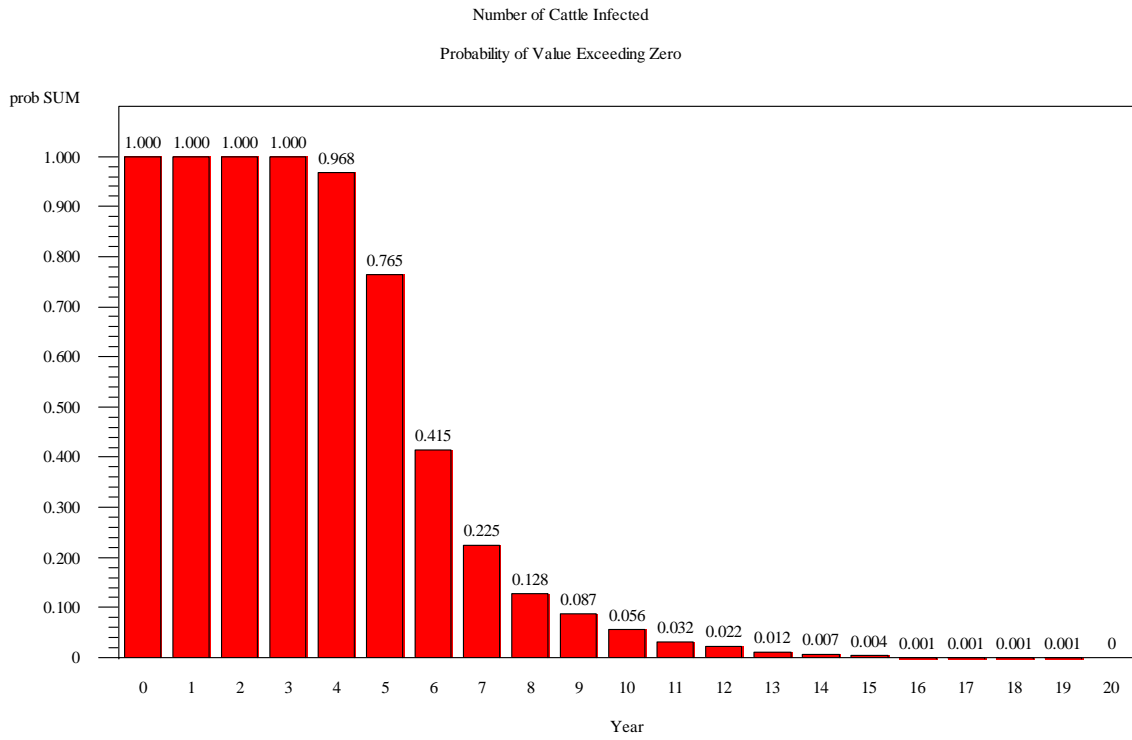

### Best Case: Probability that Pr. Feed Intentionally Fed to Cattle

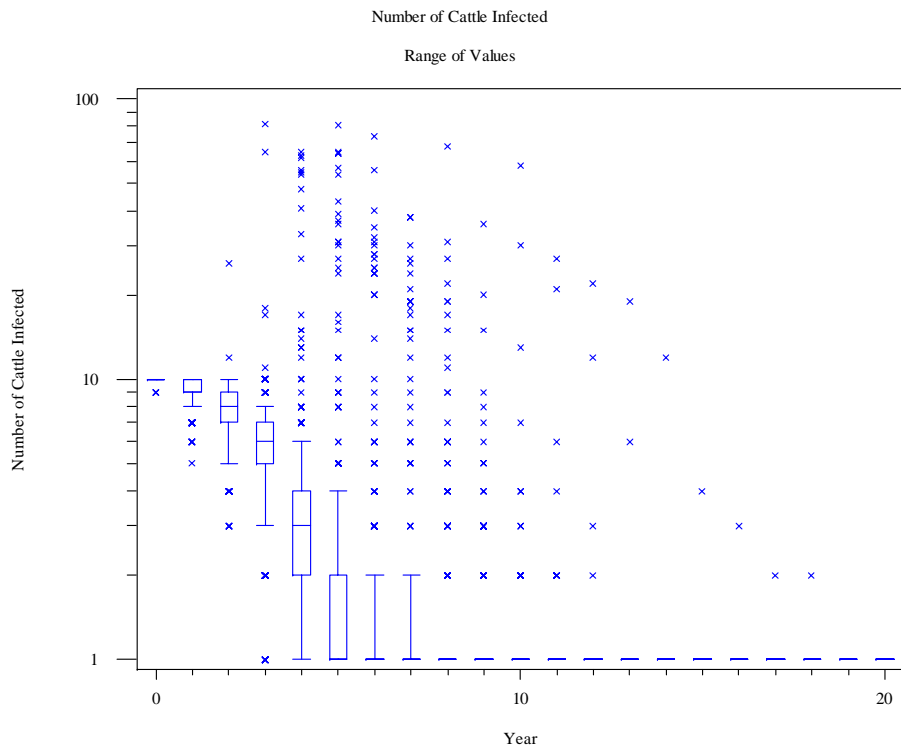

ip

### Best Case: Probability that Pr. Feed Intentionally Fed to Cattle

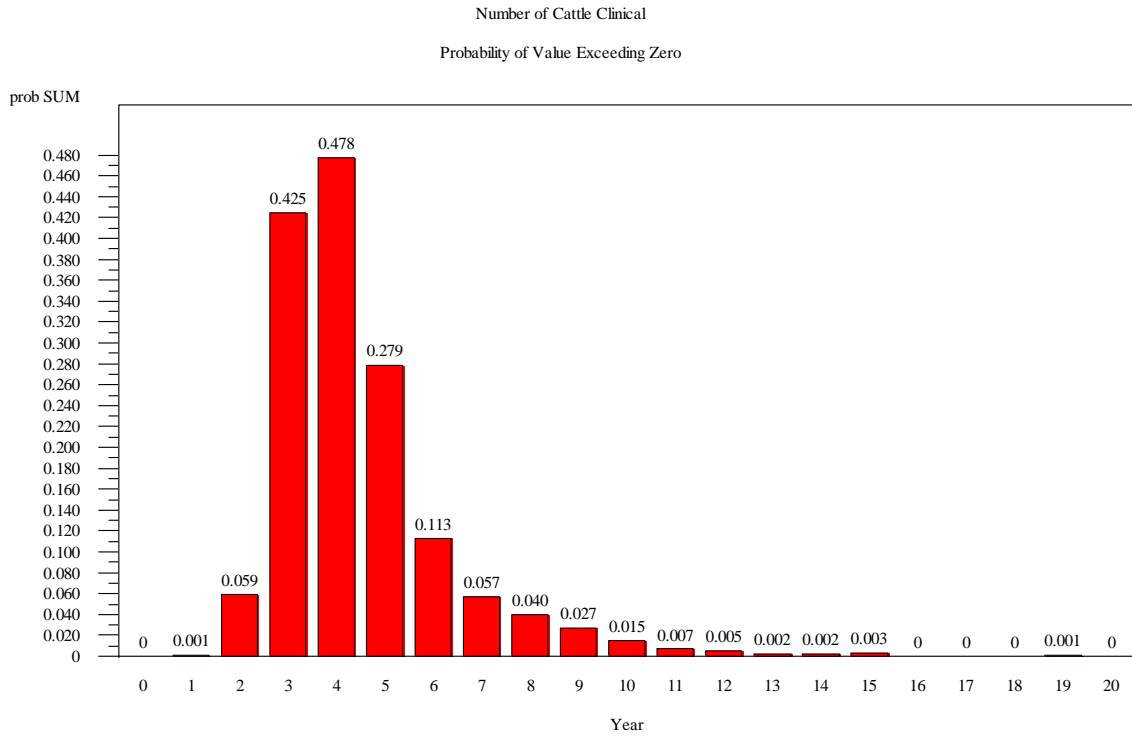

### Best Case: Probability that Pr. Feed Intentionally Fed to Cattle

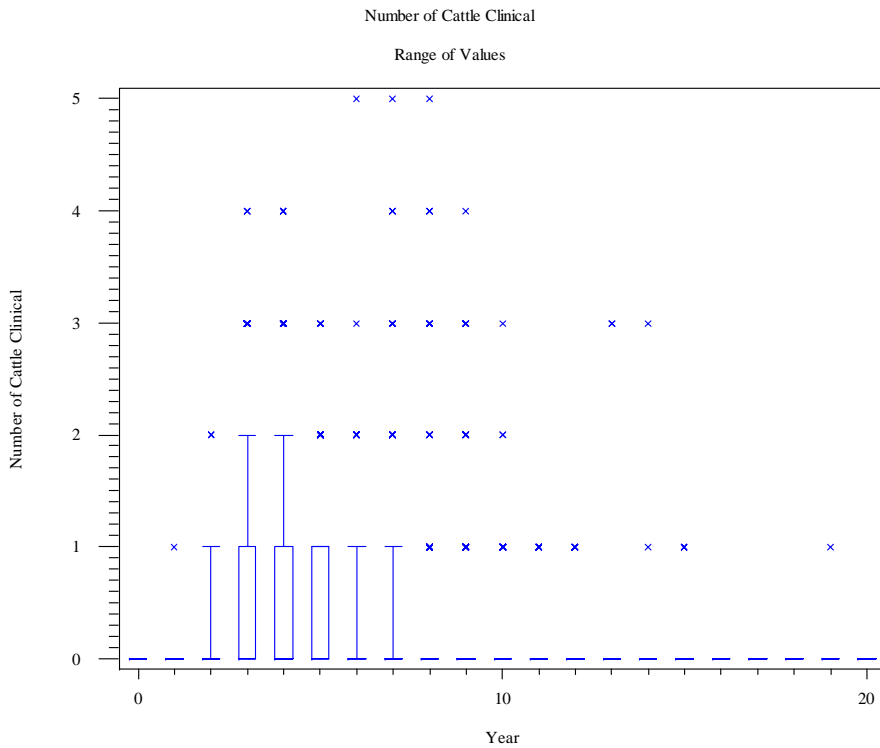

### Best Case: Probability that Pr. Feed Intentionally Fed to Cattle

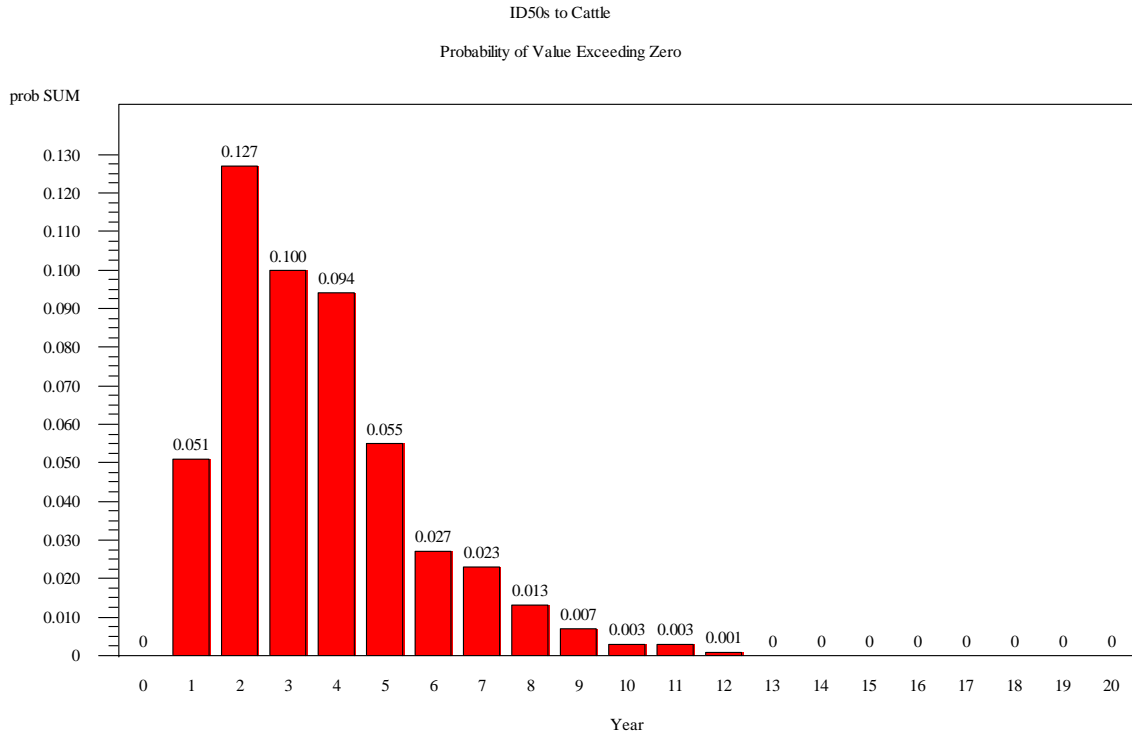

### Best Case: Probability that Pr. Feed Intentionally Fed to Cattle

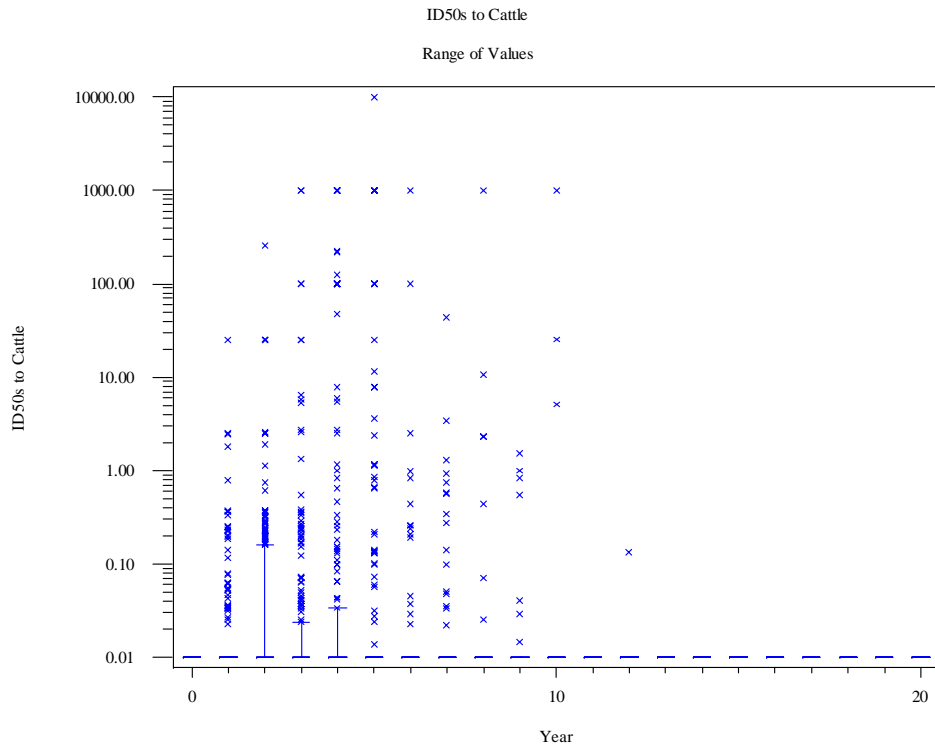

### Best Case: Probability that Pr. Feed Intentionally Fed to Cattle

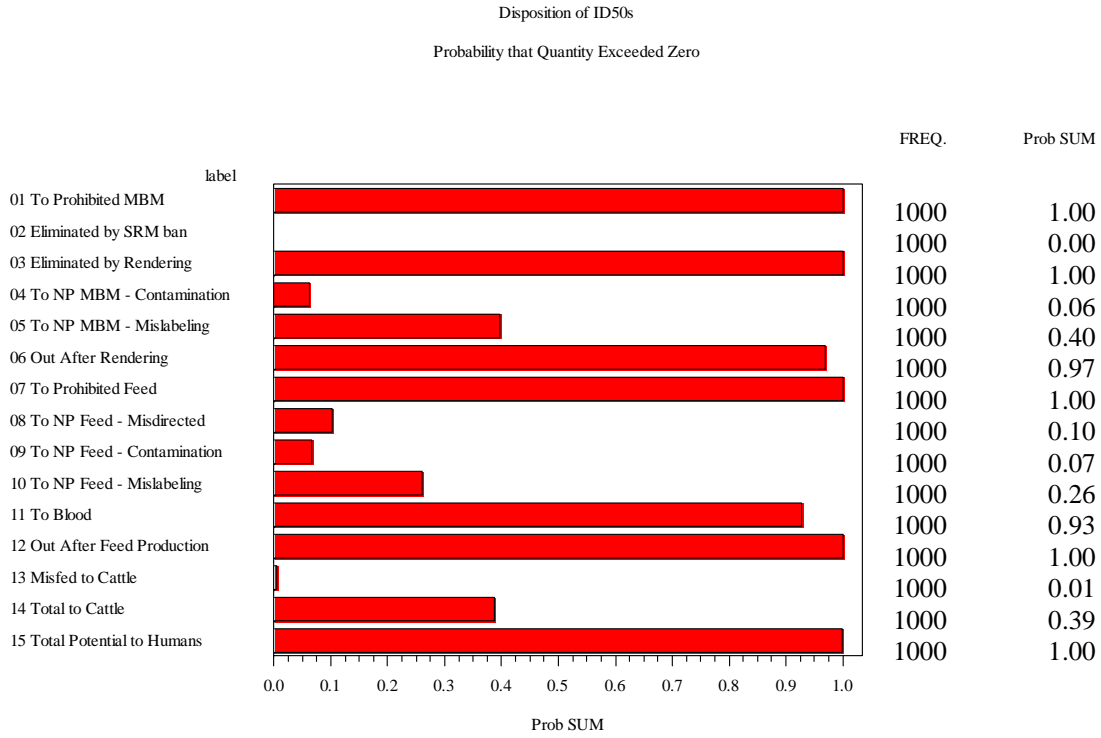

### Best Case: Probability that Pr. Feed Intentionally Fed to Cattle

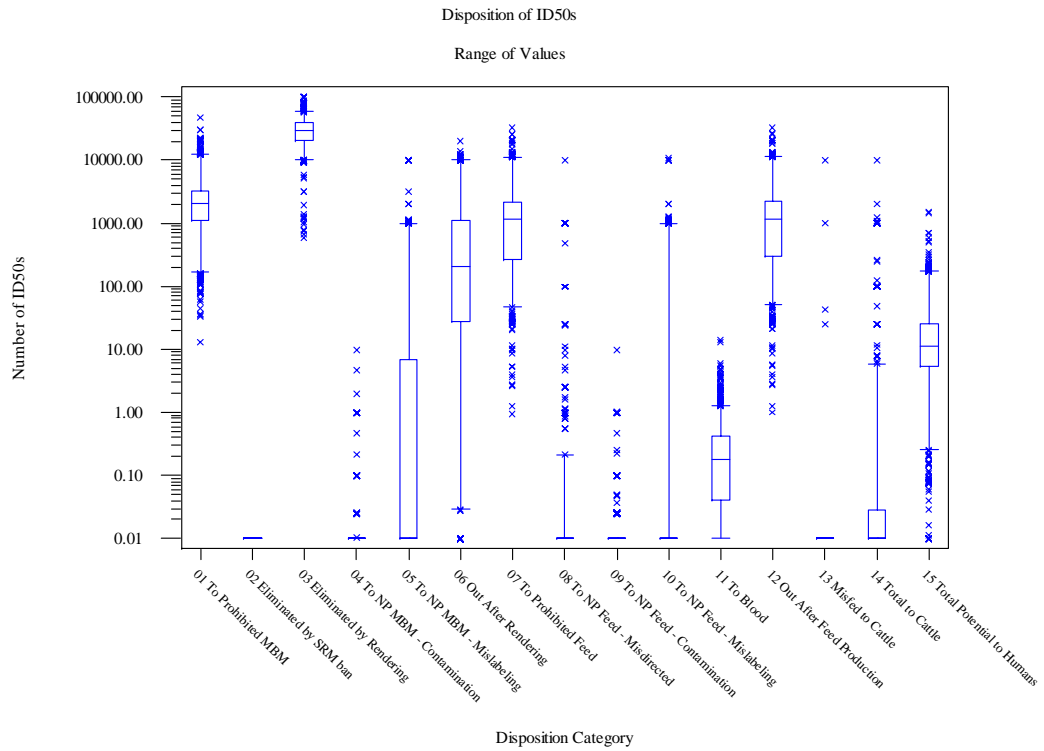

### Best Case: Probability that Pr. Feed Intentionally Fed to Cattle

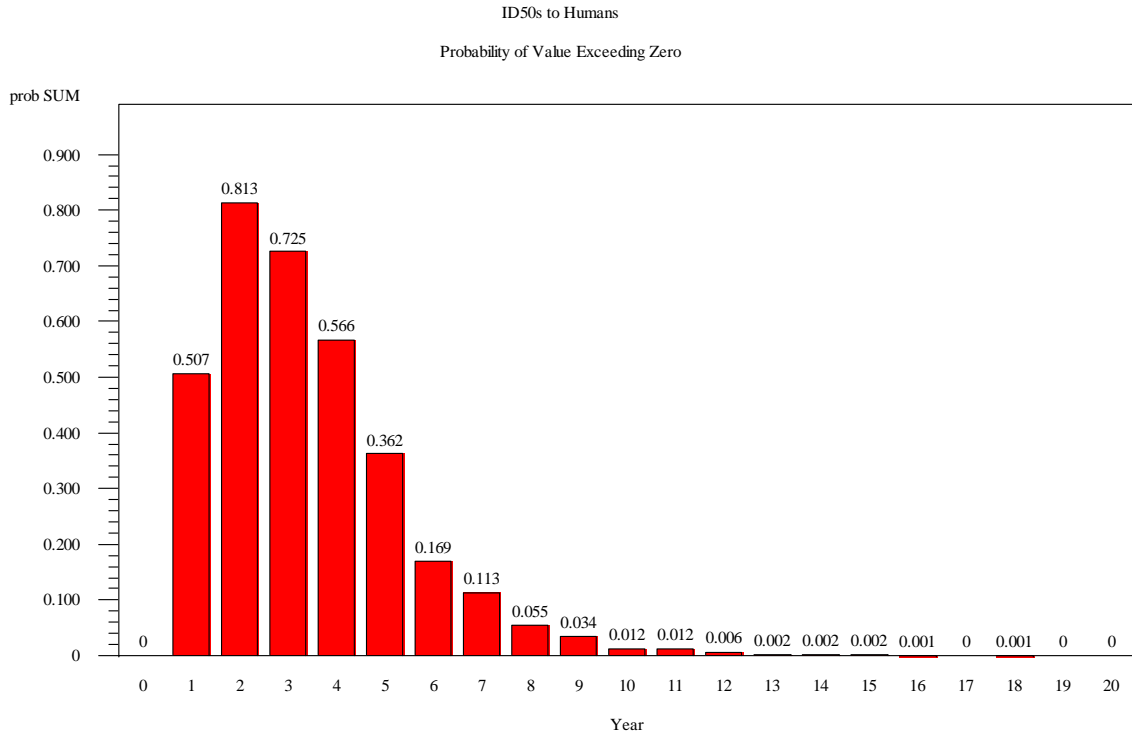

### Best Case: Probability that Pr. Feed Intentionally Fed to Cattle

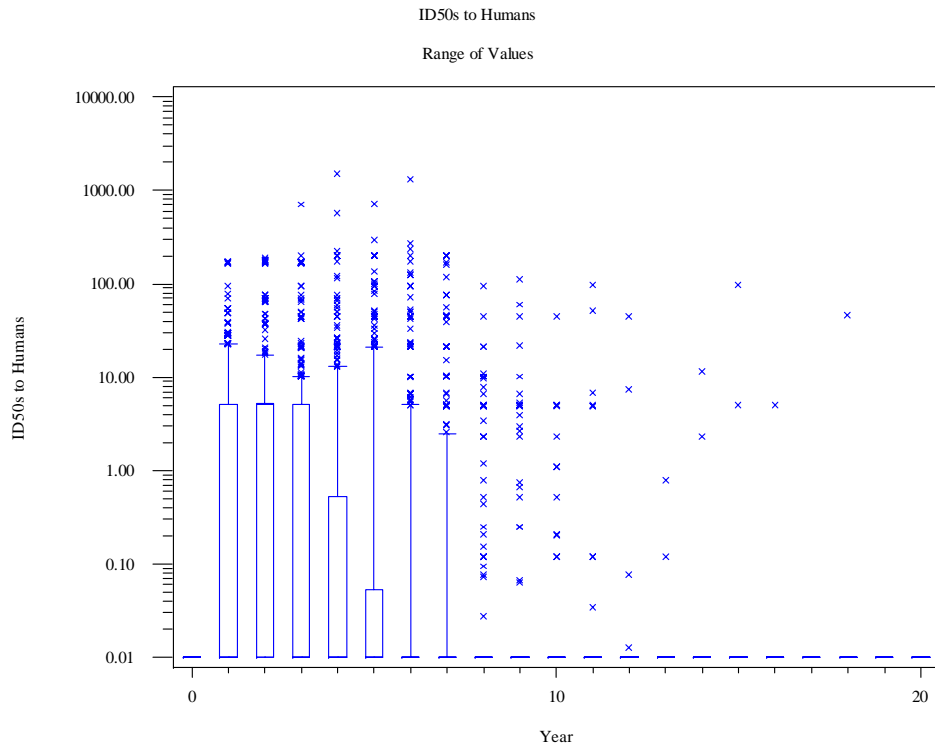

### Best Case: Probability that Pr. Feed Intentionally Fed to Cattle

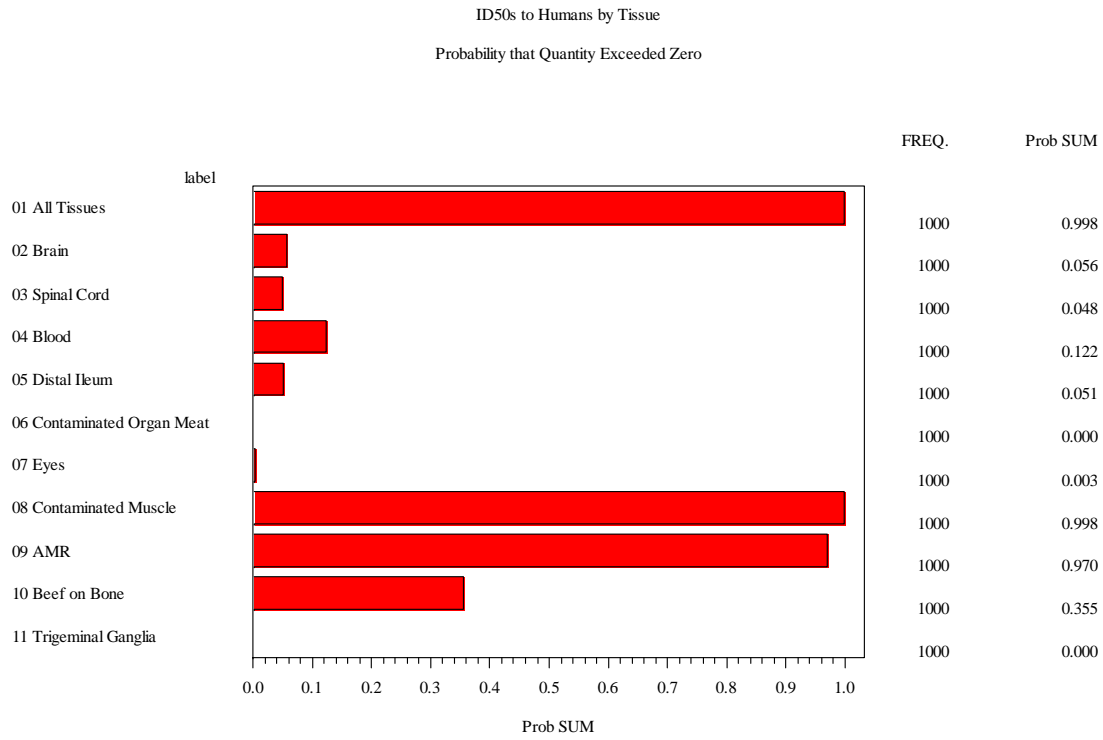

### Best Case: Probability that Pr. Feed Intentionally Fed to Cattle

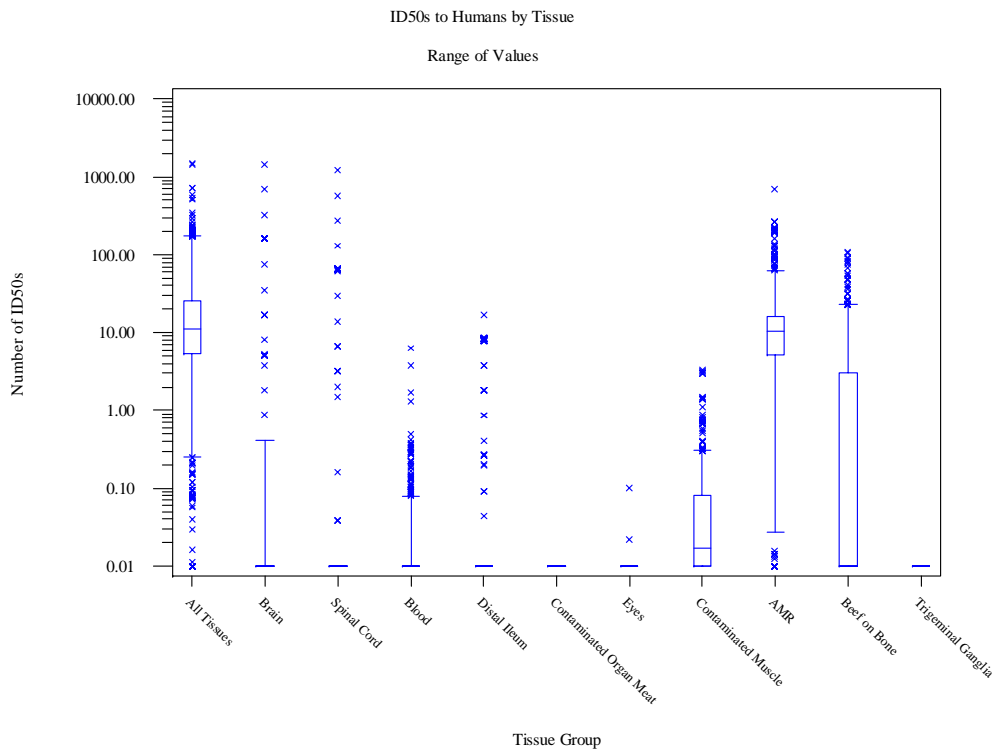

### Worst Case: Probability that Pr. Feed Intentionally Fed to Cattle

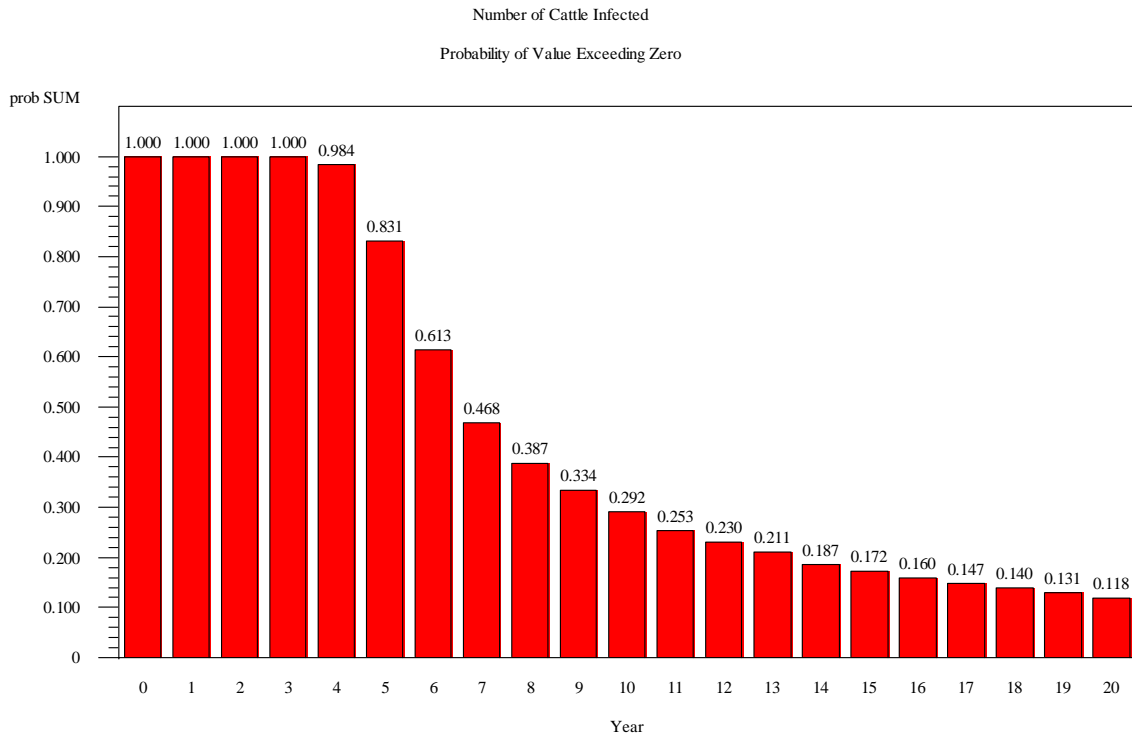

### Worst Case: Probability that Pr. Feed Intentionally Fed to Cattle

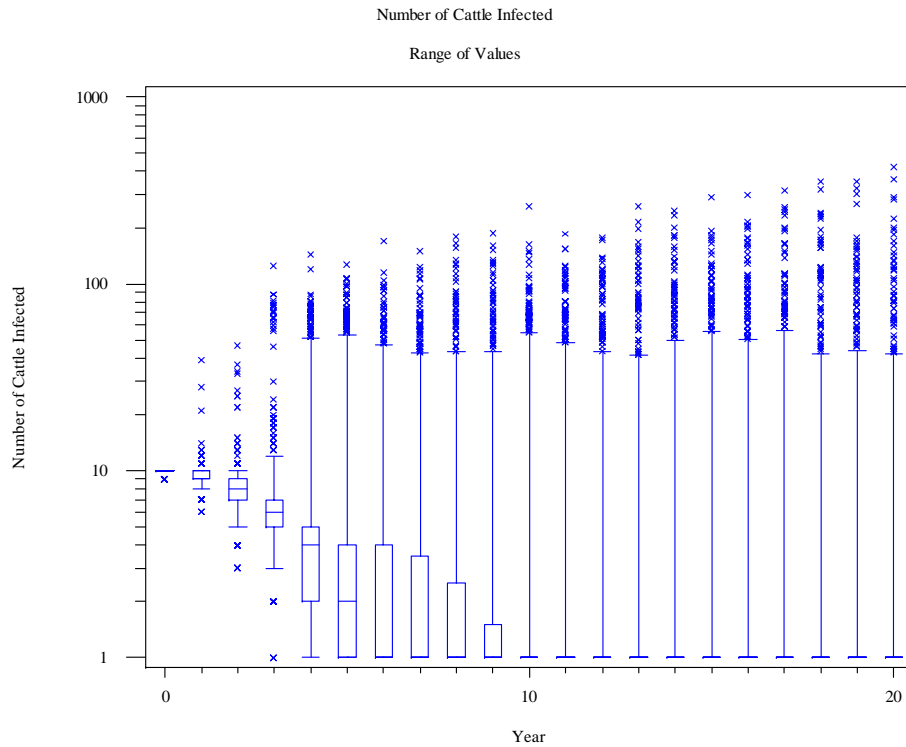



### Worst Case: Probability that Pr. Feed Intentionally Fed to Cattle

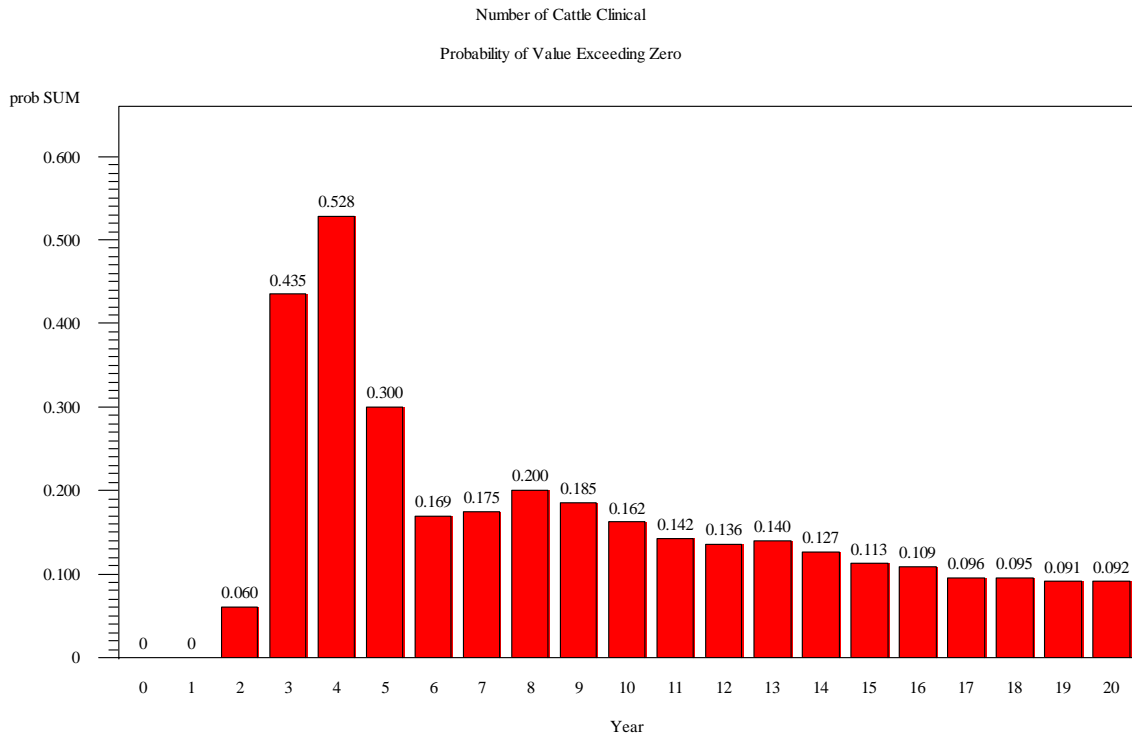

### Worst Case: Probability that Pr. Feed Intentionally Fed to Cattle

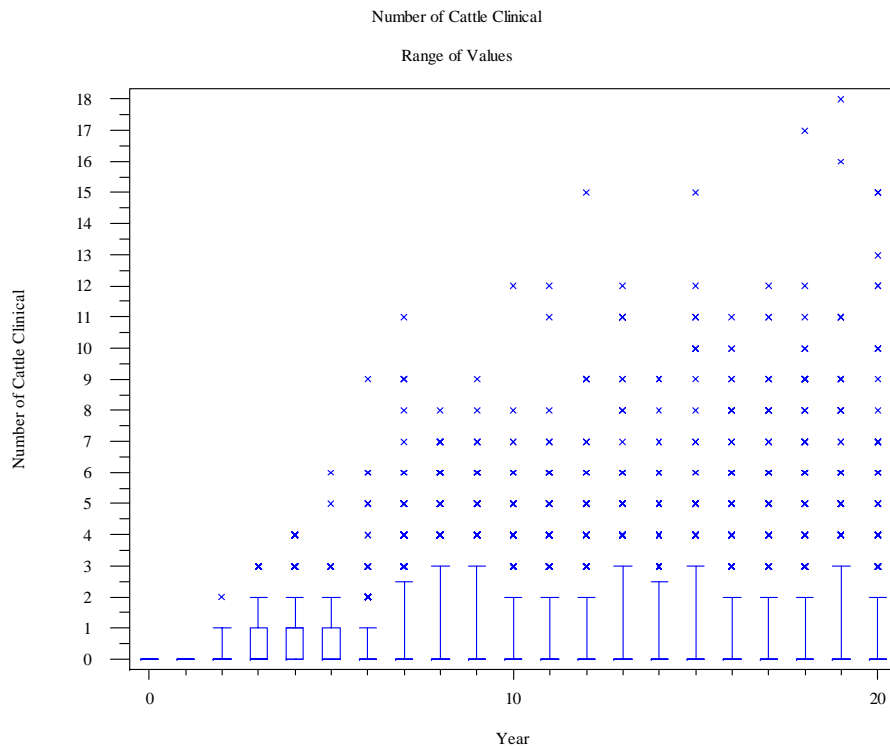

### Worst Case: Probability that Pr. Feed Intentionally Fed to Cattle

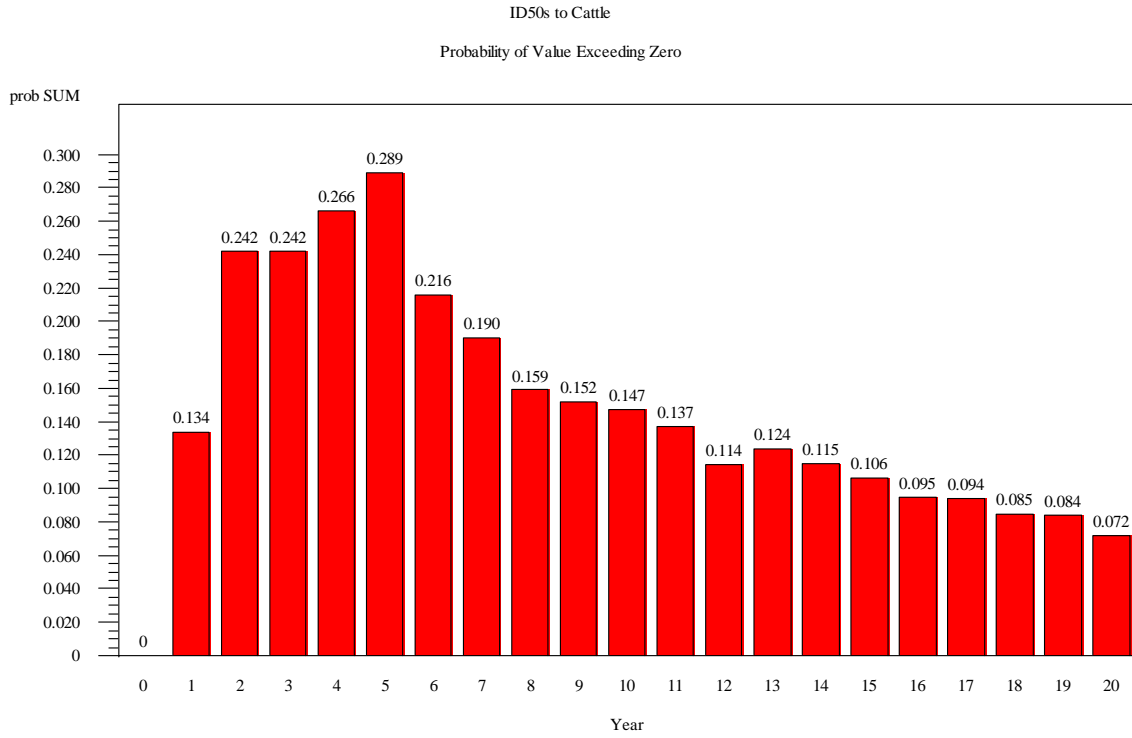

### Worst Case: Probability that Pr. Feed Intentionally Fed to Cattle

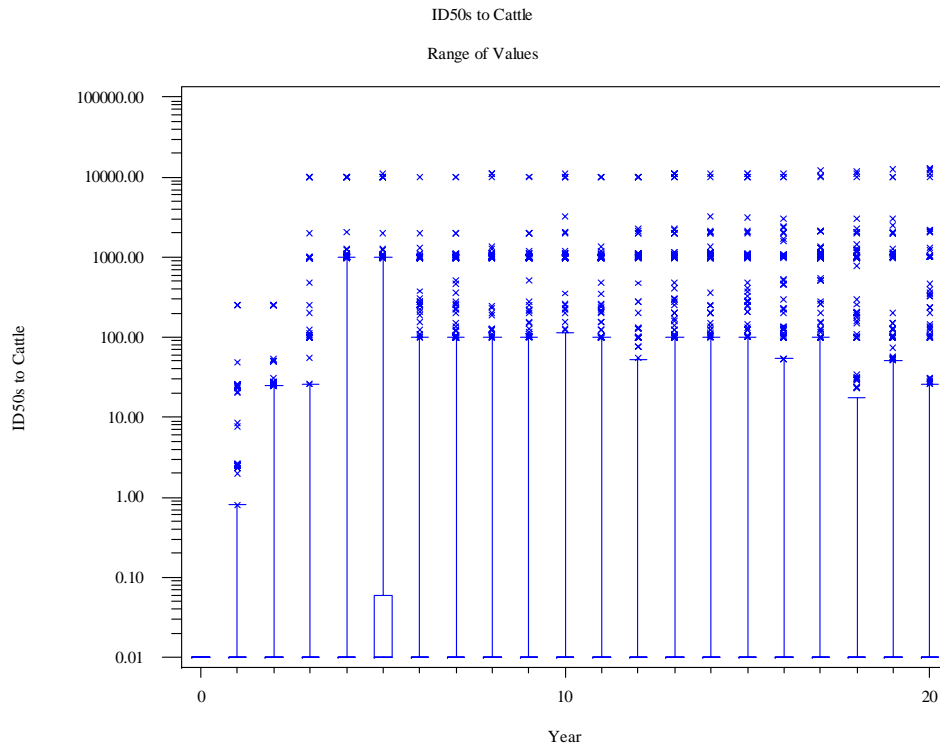

### Worst Case: Probability that Pr. Feed Intentionally Fed to Cattle

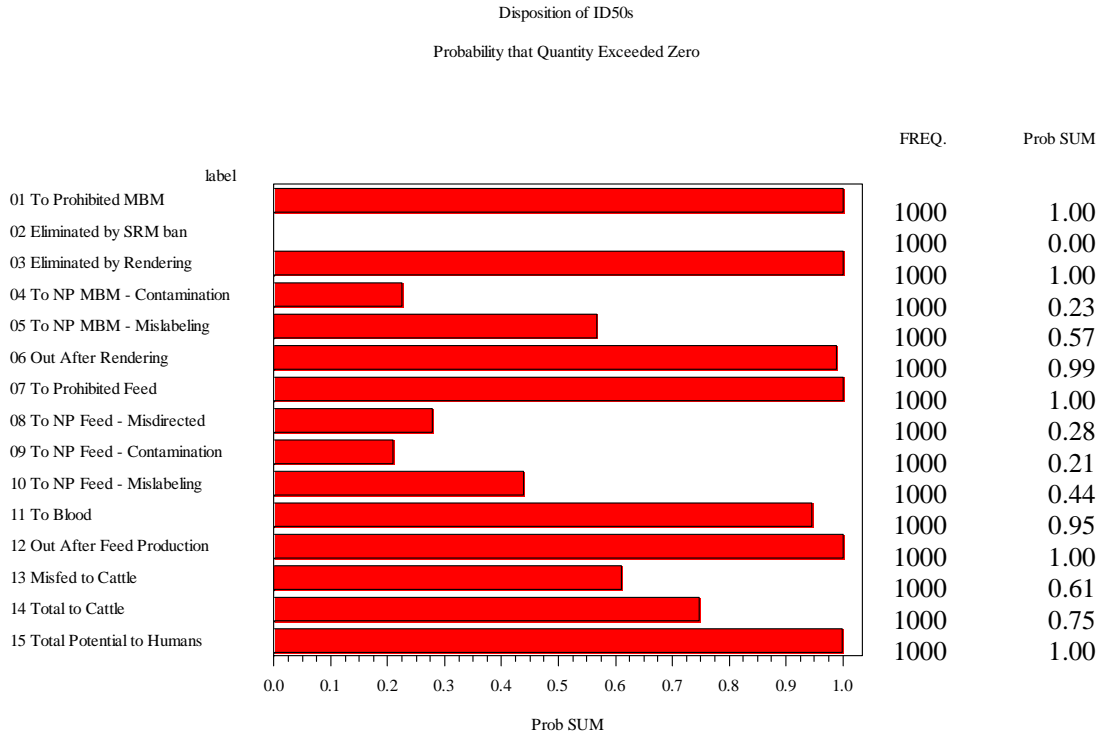

### Worst Case: Probability that Pr. Feed Intentionally Fed to Cattle

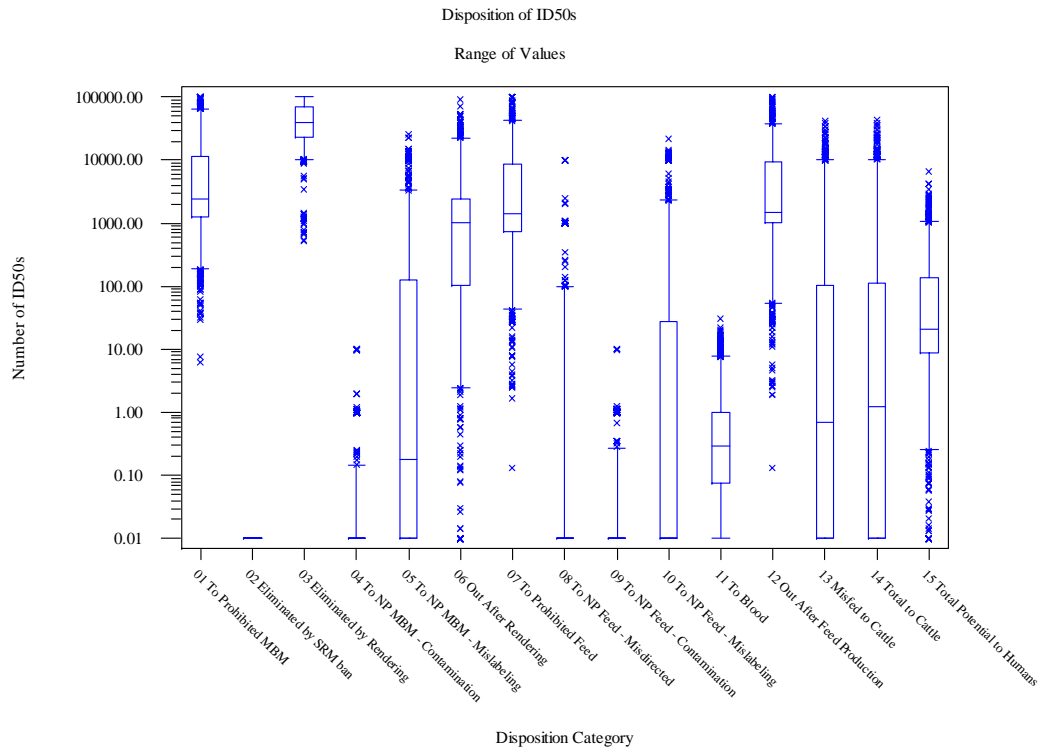

### Worst Case: Probability that Pr. Feed Intentionally Fed to Cattle

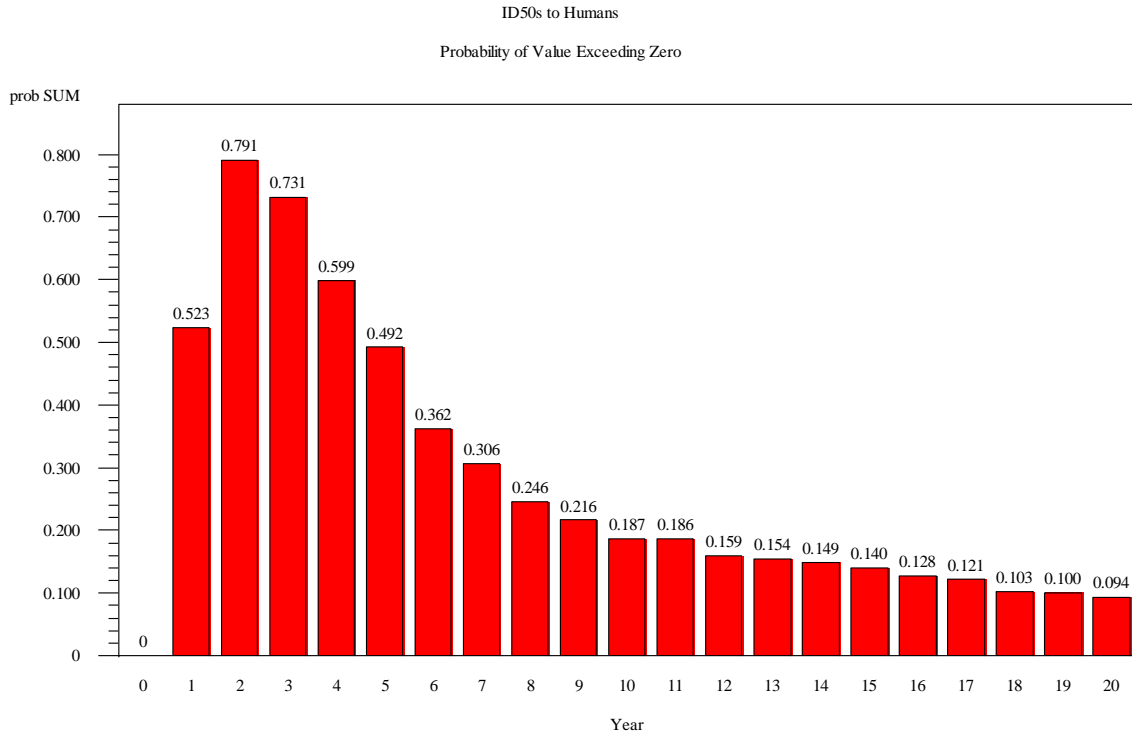

### Worst Case: Probability that Pr. Feed Intentionally Fed to Cattle

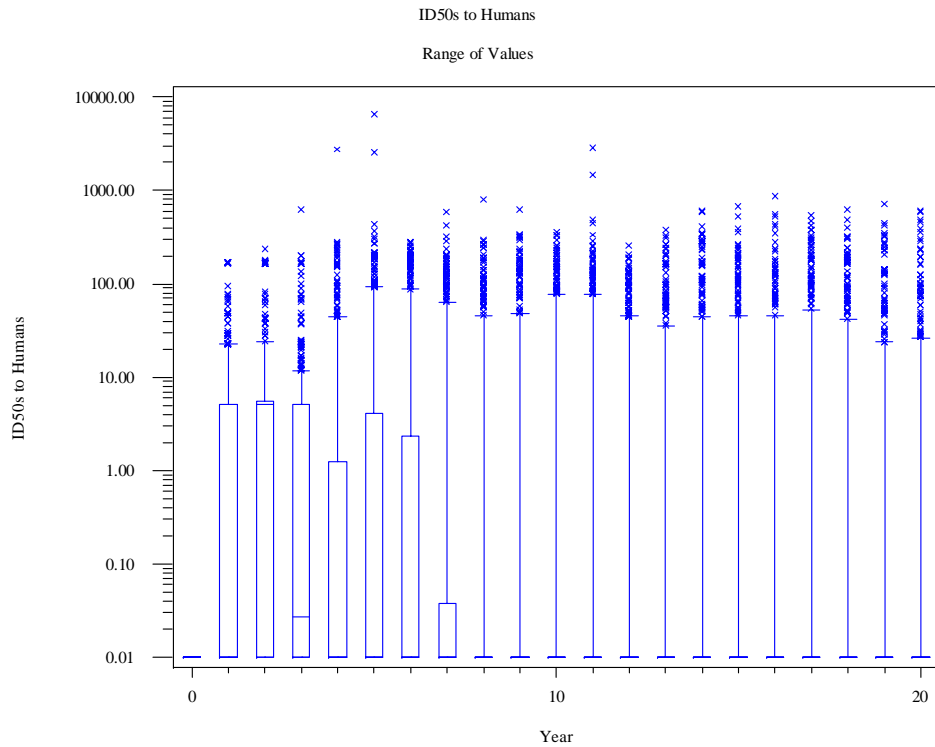

### Worst Case: Probability that Pr. Feed Intentionally Fed to Cattle

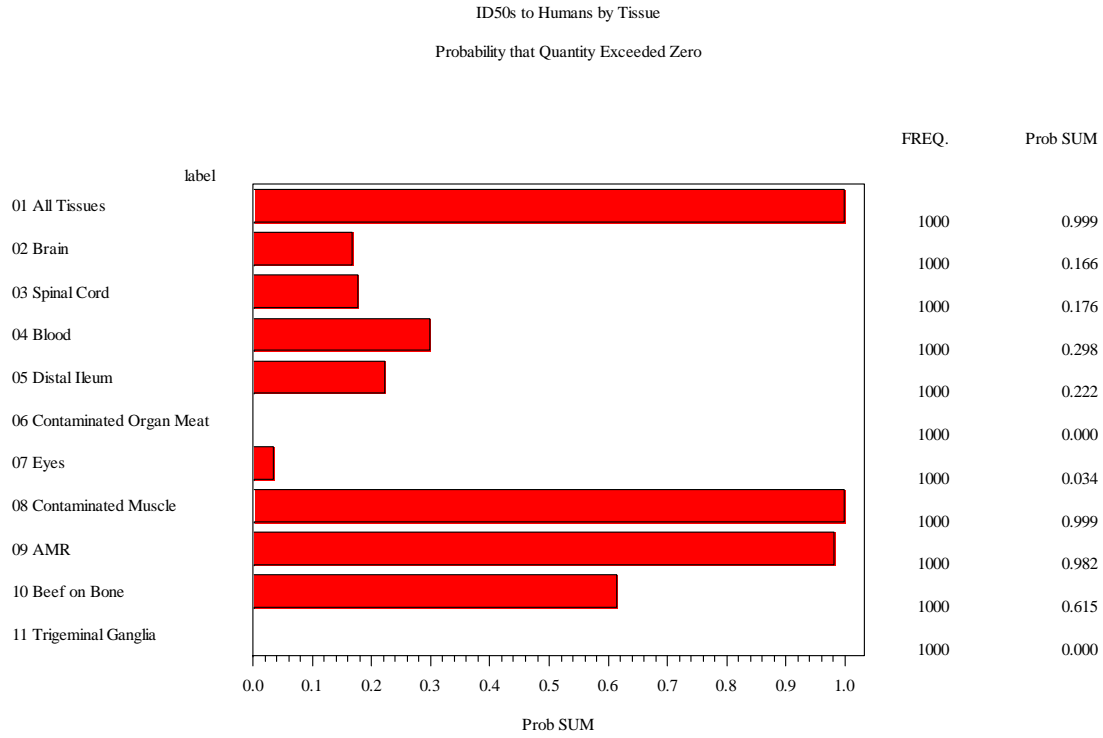

### Worst Case: Probability that Pr. Feed Intentionally Fed to Cattle

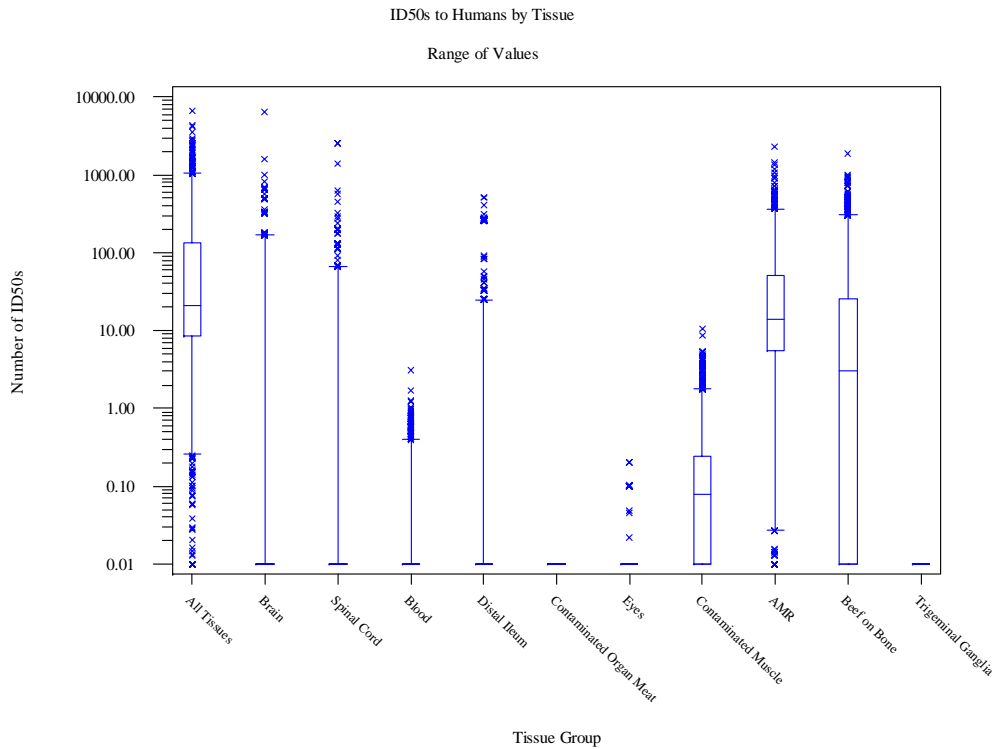

### Best Case: Proportion of Each Tissue Group Available for Human Consumption

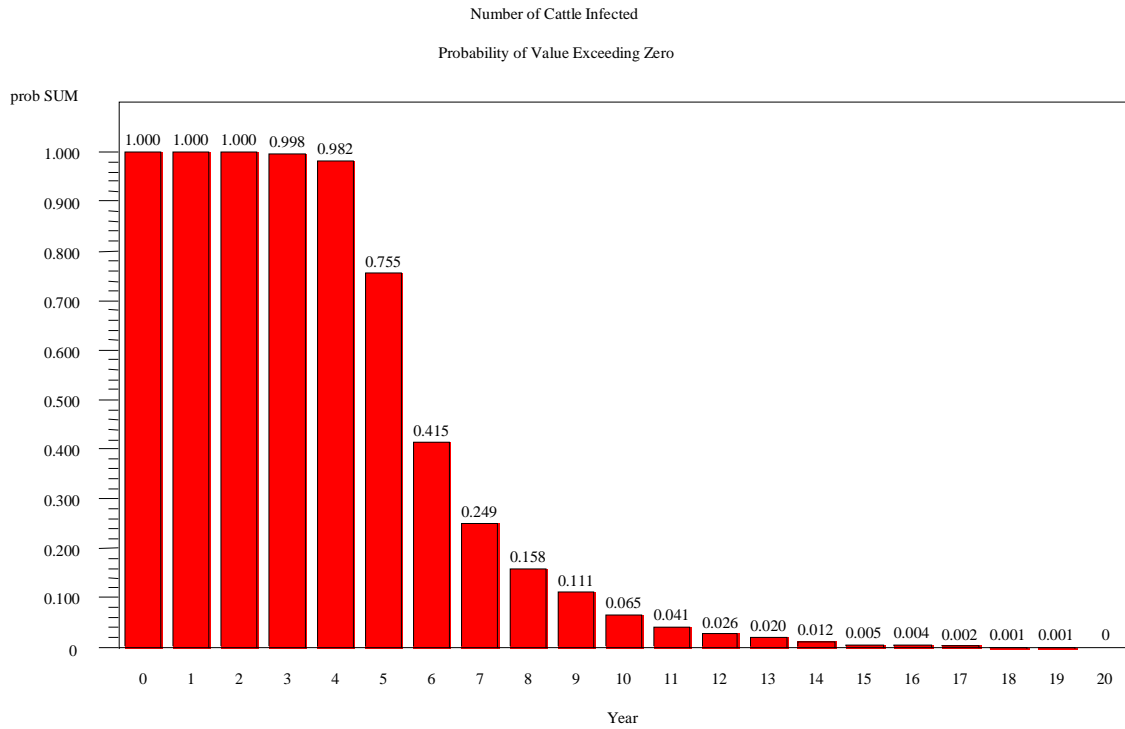

### Best Case: Proportion of Each Tissue Group Available for Human Consumption

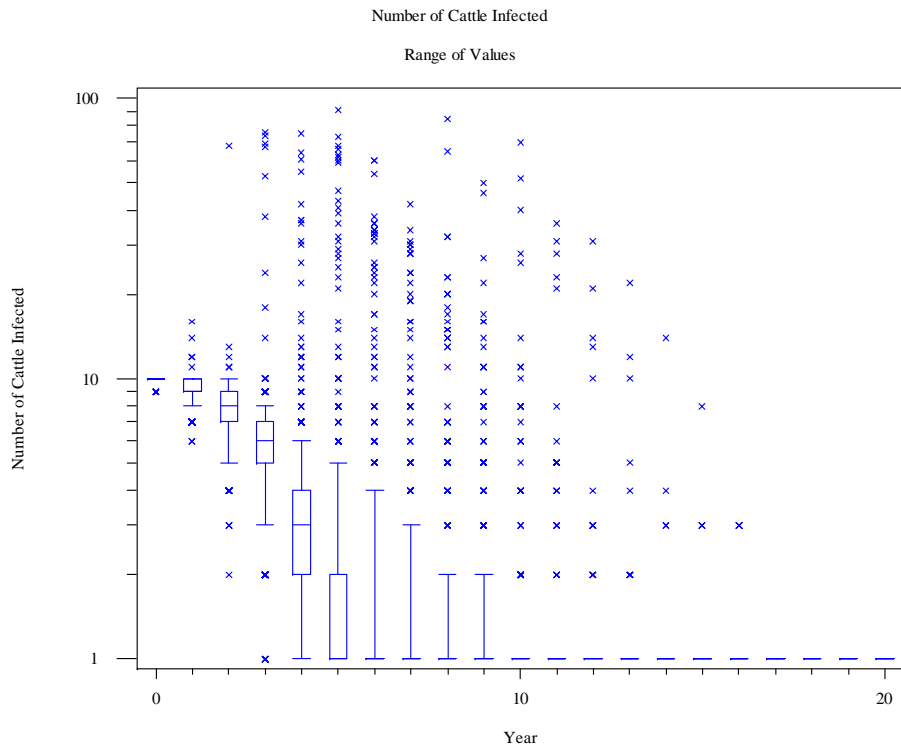

### Best Case: Proportion of Each Tissue Group Available for Human Consumption

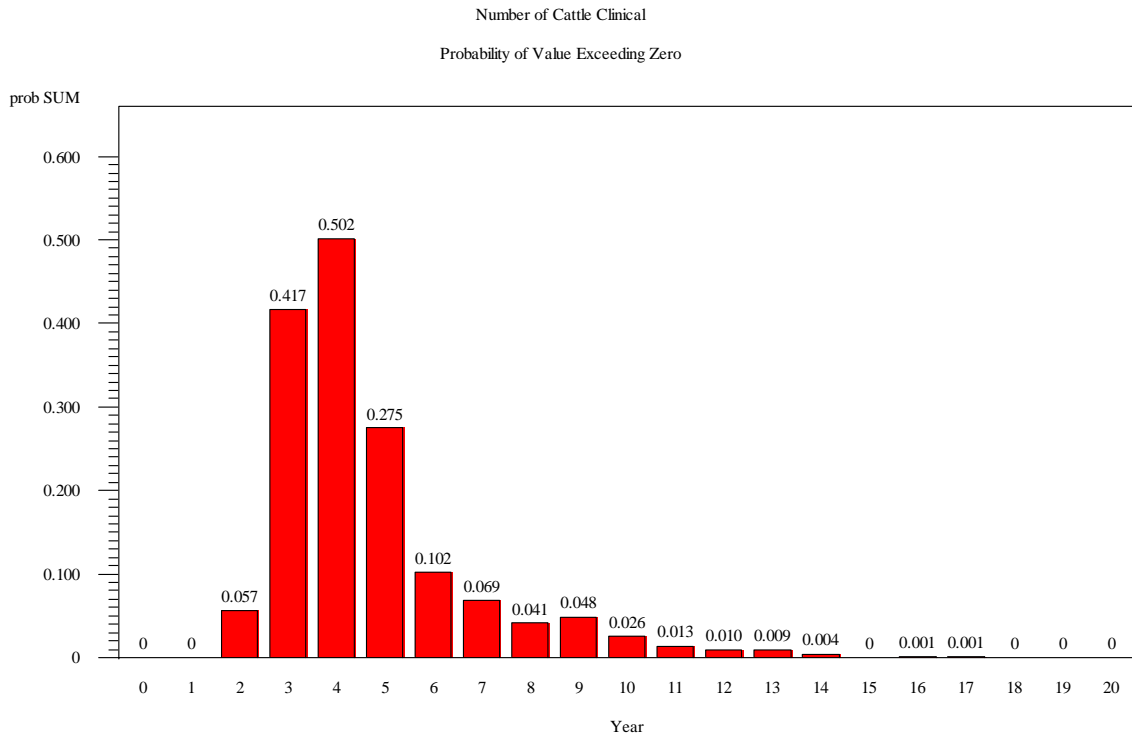

### Best Case: Proportion of Each Tissue Group Available for Human Consumption

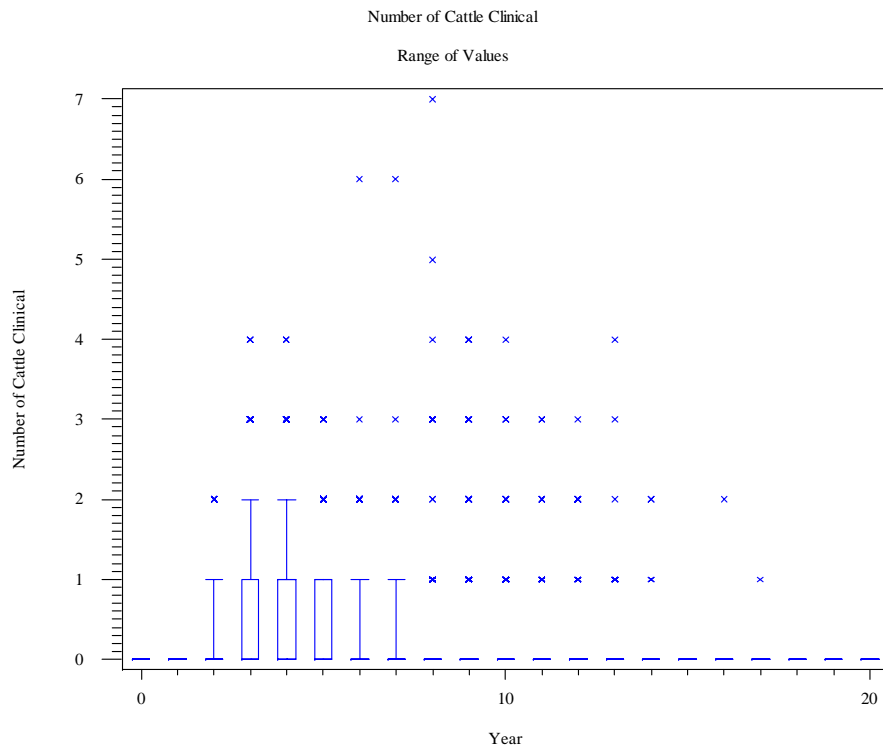

### Best Case: Proportion of Each Tissue Group Available for Human Consumption

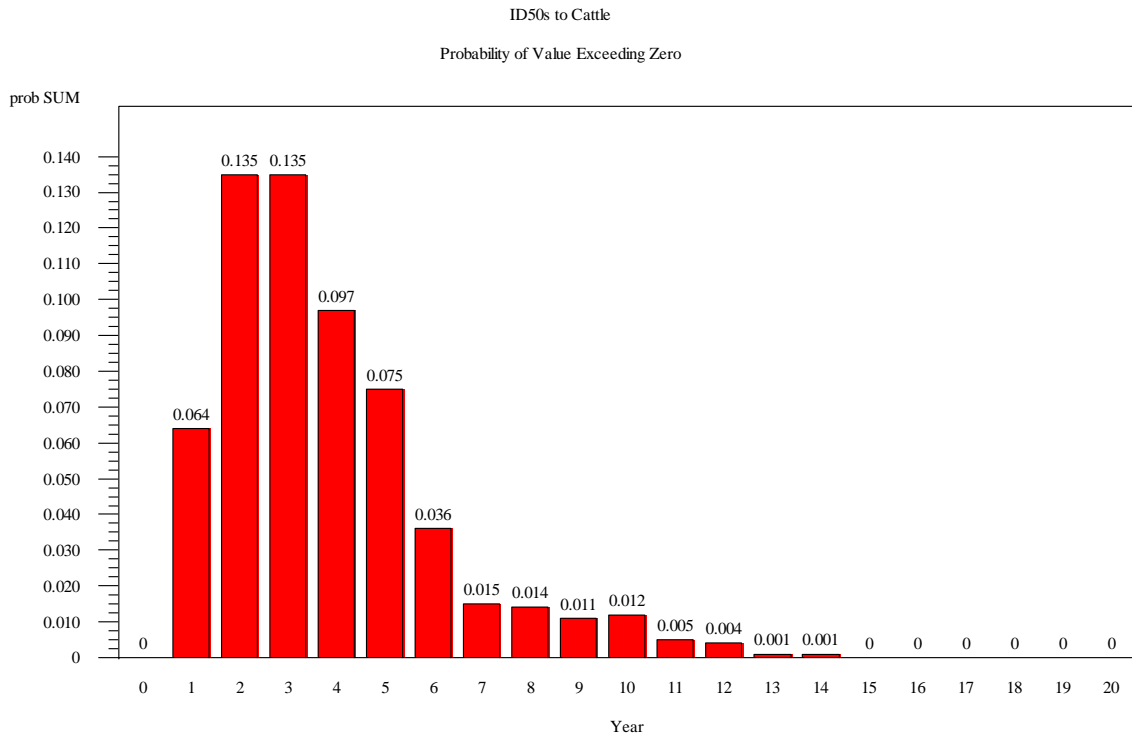

### Best Case: Proportion of Each Tissue Group Available for Human Consumption

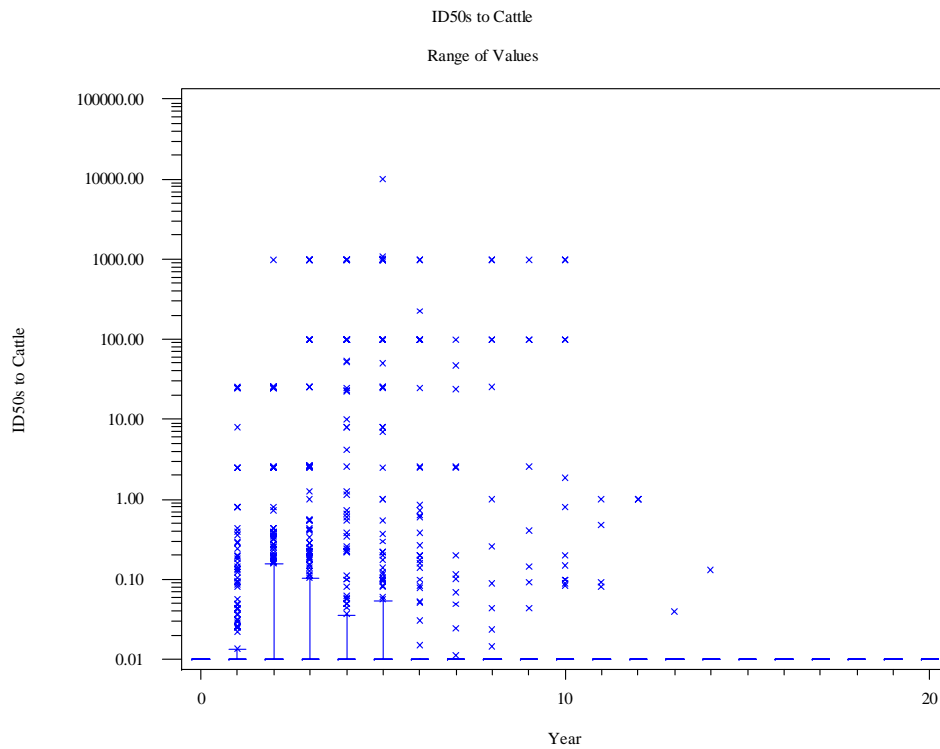



### Best Case: Proportion of Each Tissue Group Available for Human Consumption

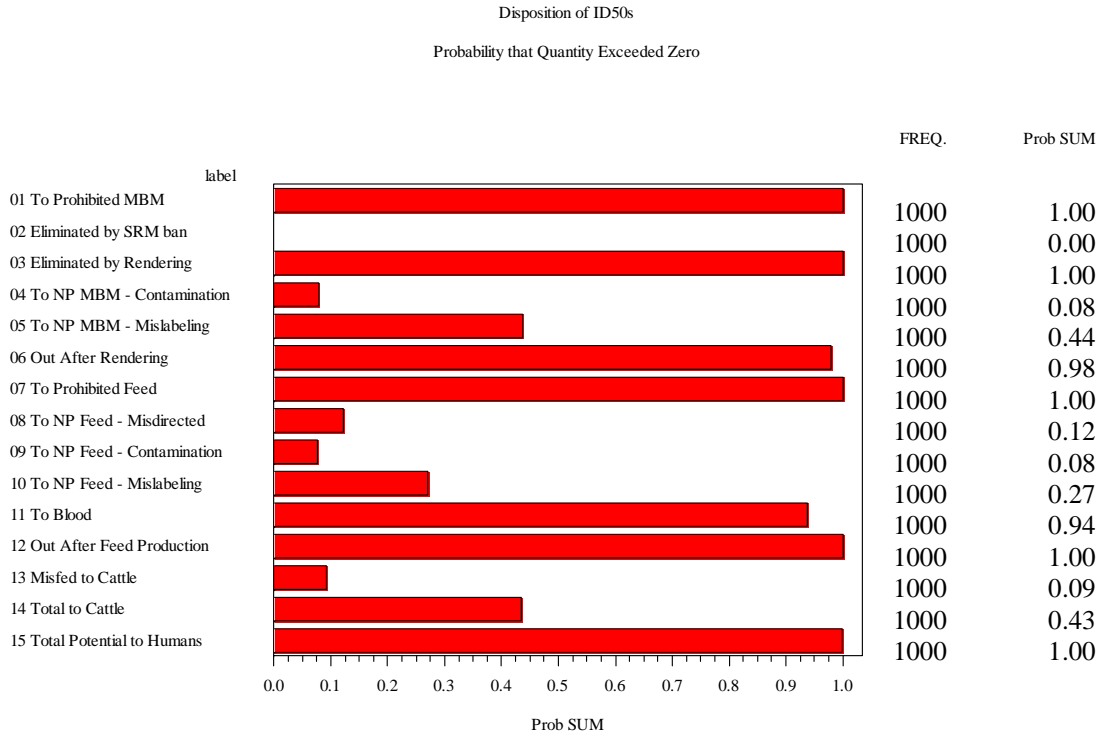

### Best Case: Proportion of Each Tissue Group Available for Human Consumption

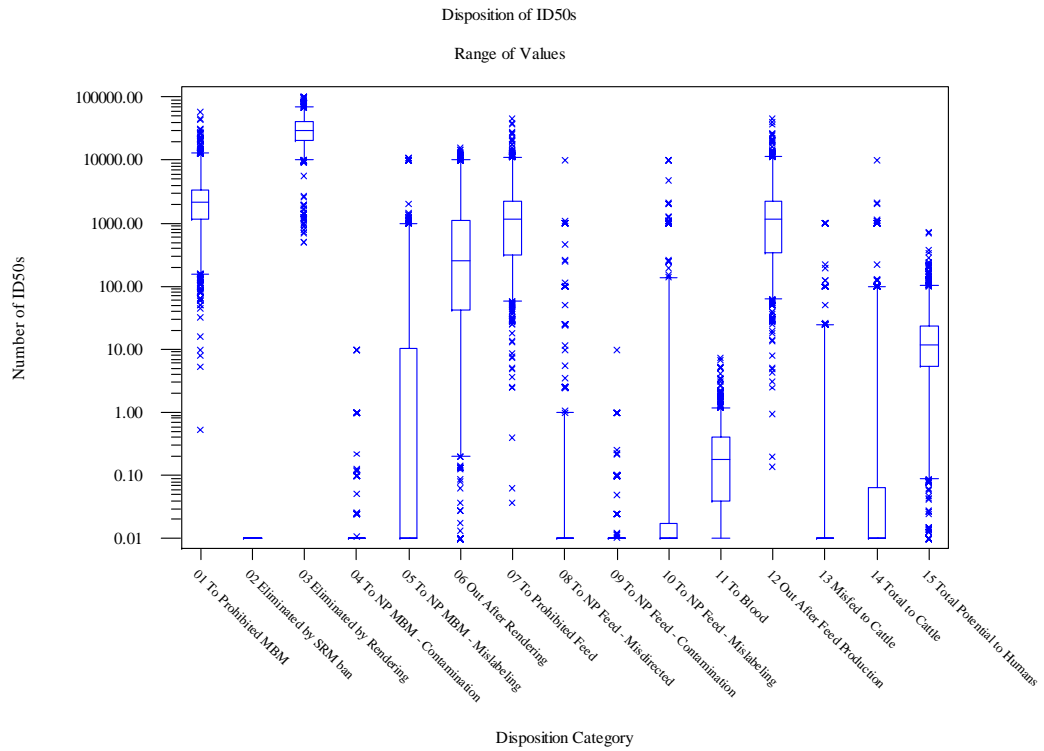

### Best Case: Proportion of Each Tissue Group Available for Human Consumption

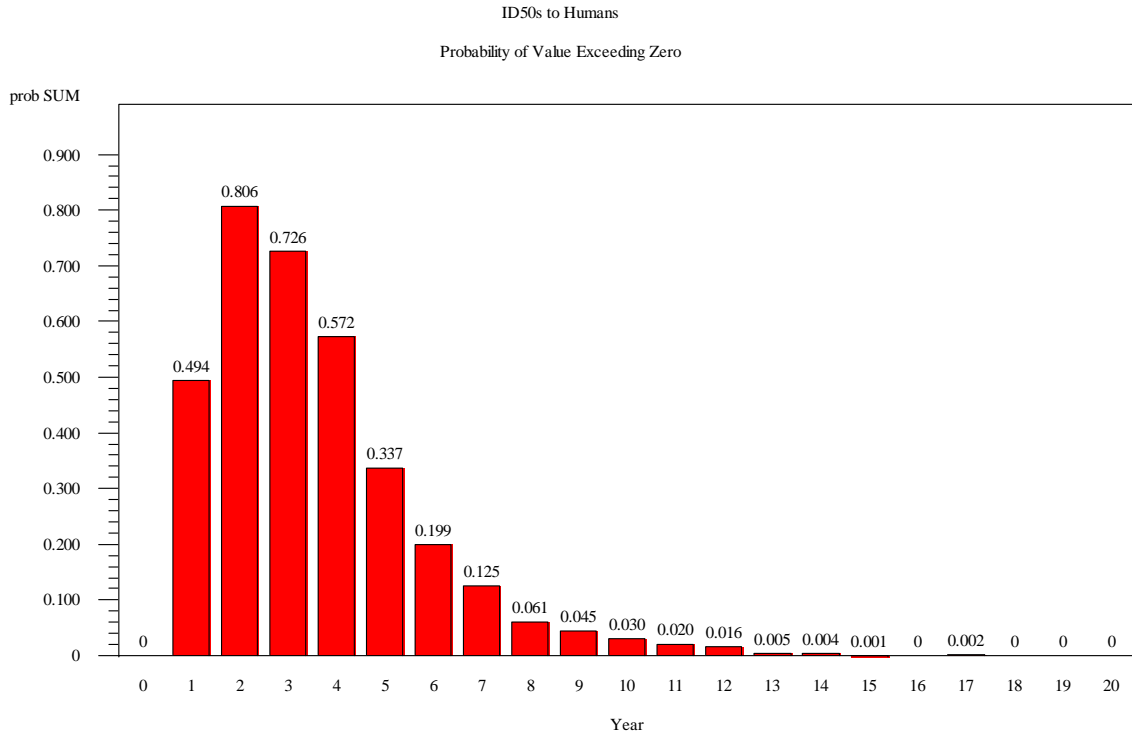

### Best Case: Proportion of Each Tissue Group Available for Human Consumption

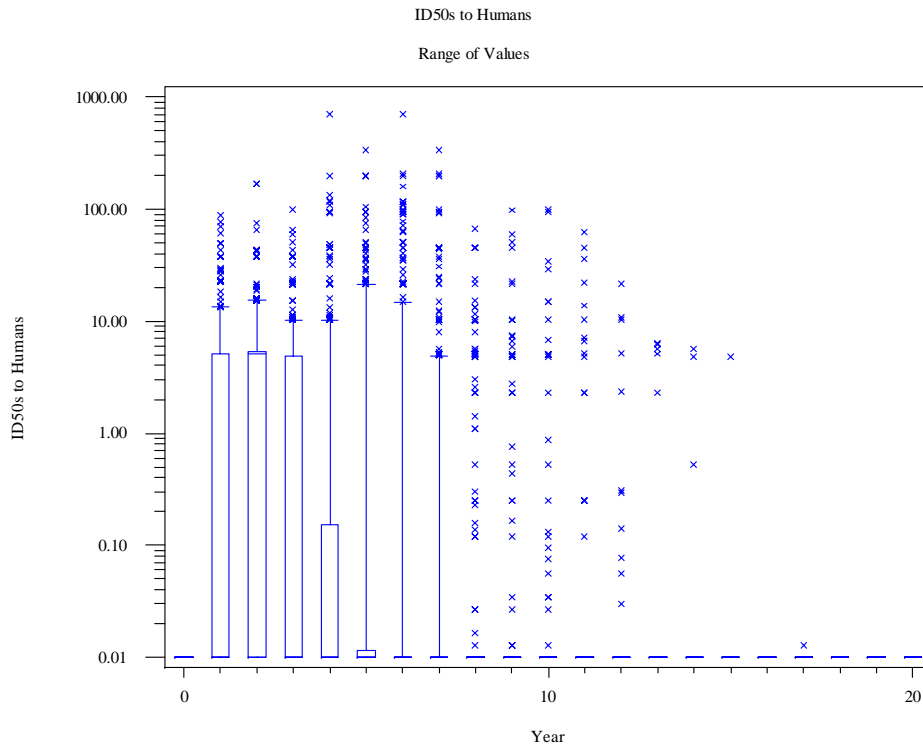

### Best Case: Proportion of Each Tissue Group Available for Human Consumption

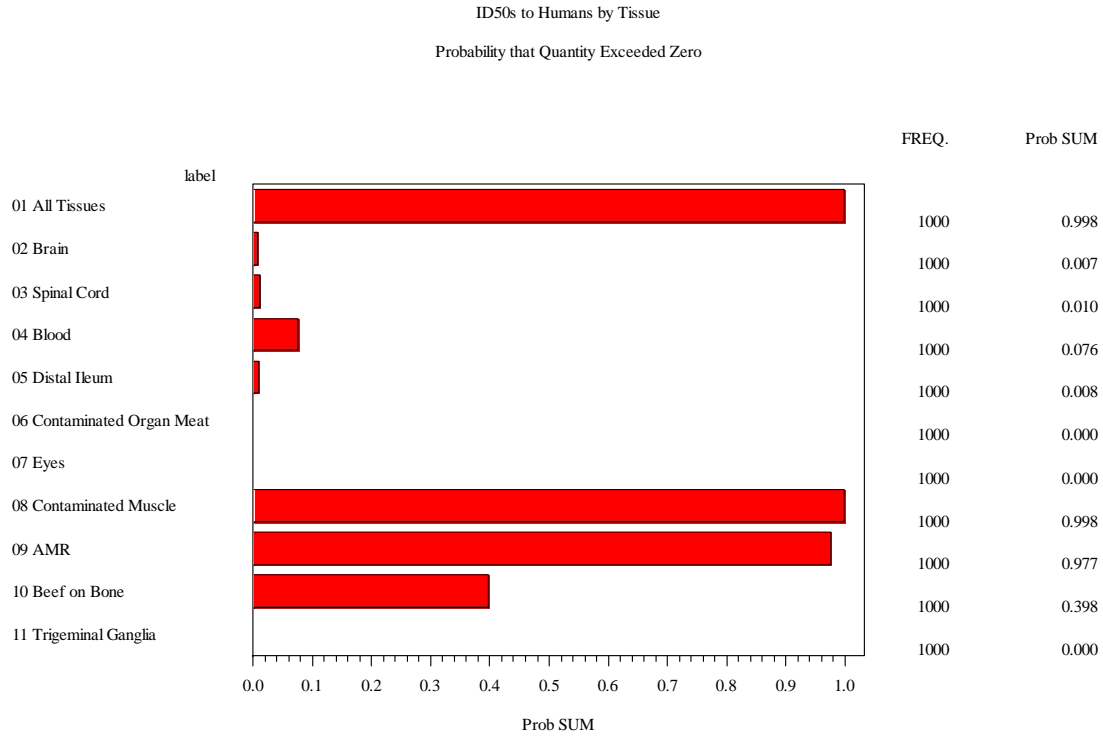

### Best Case: Proportion of Each Tissue Group Available for Human Consumption

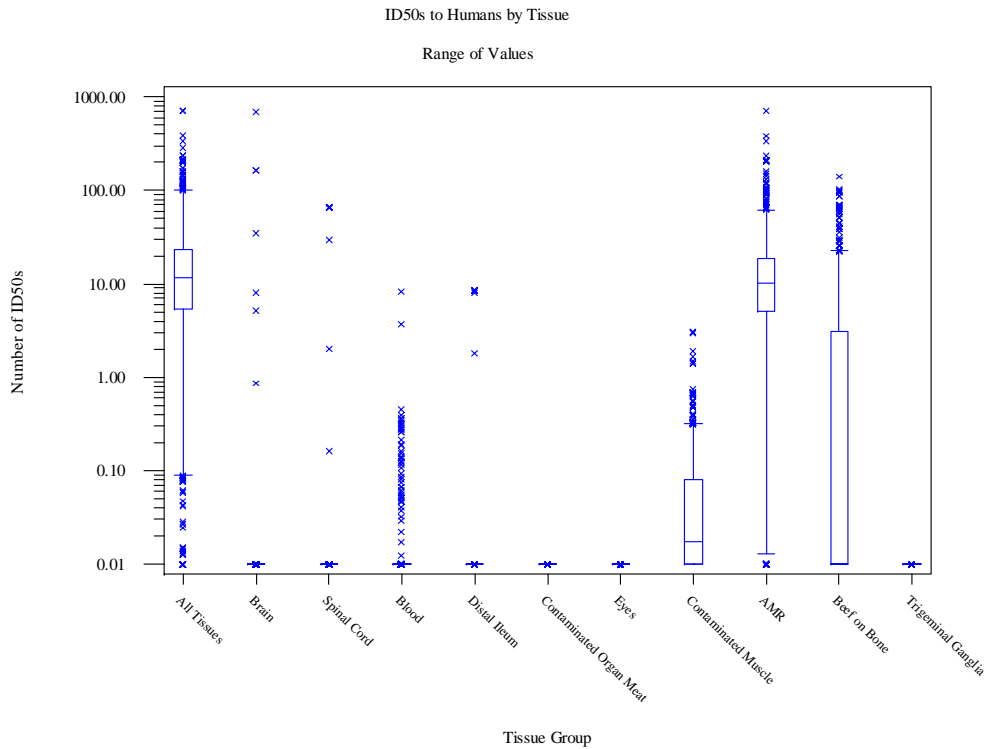

### Worst Case: Proportion of Each Tissue Group Available for Human Consumption

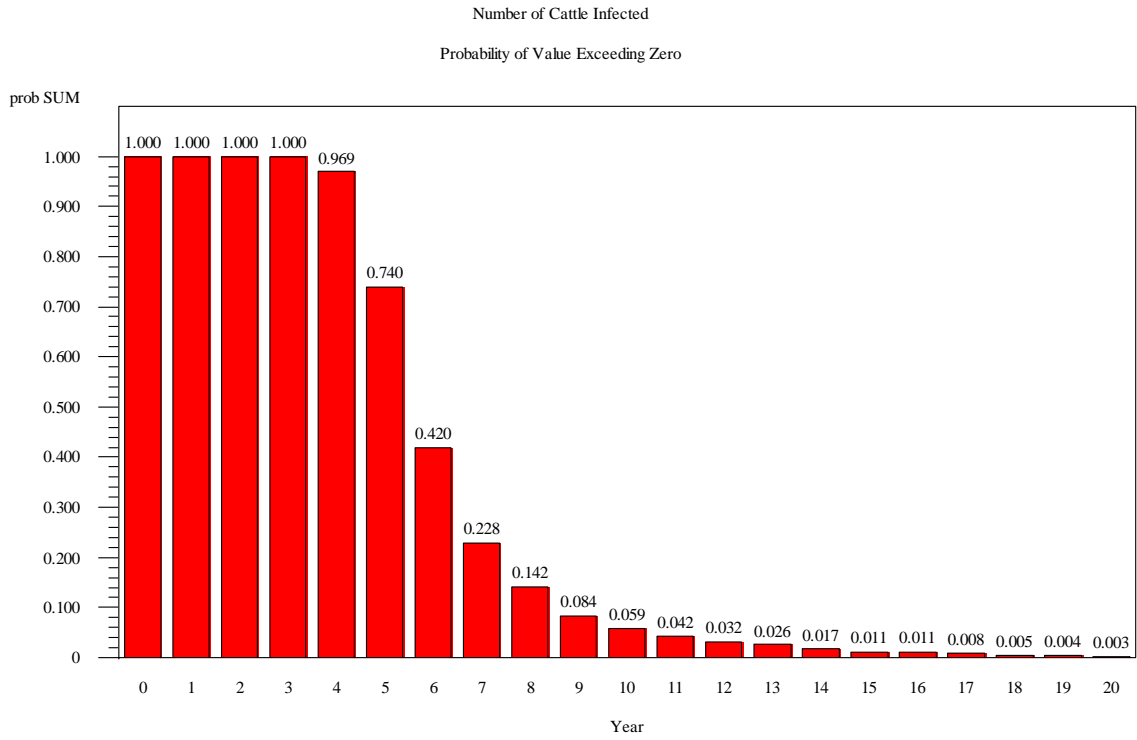

### Worst Case: Proportion of Each Tissue Group Available for Human Consumption

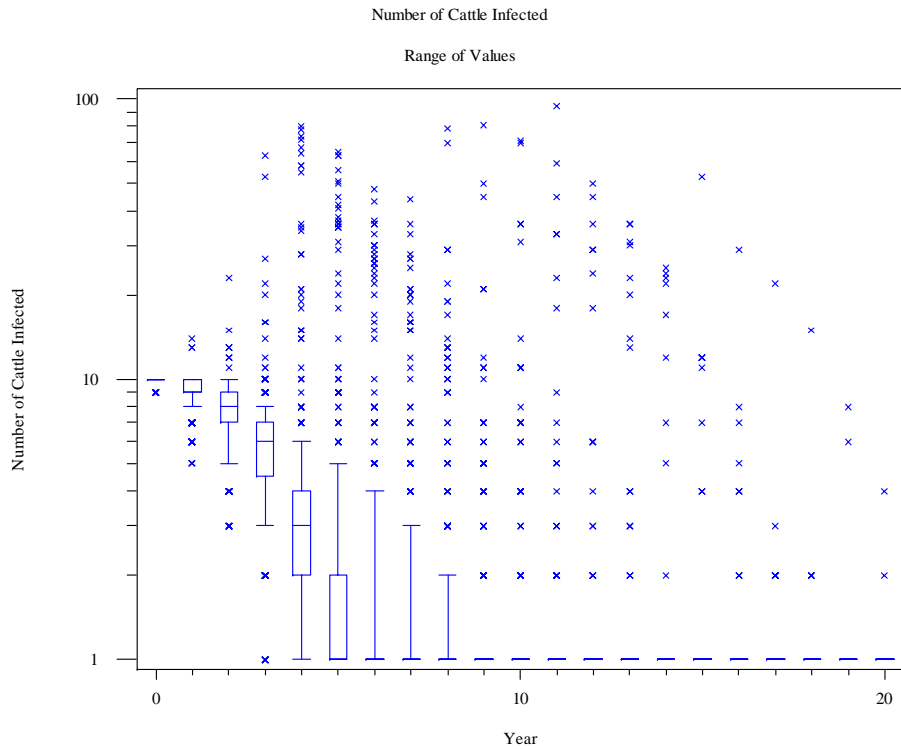

### Worst Case: Proportion of Each Tissue Group Available for Human Consumption

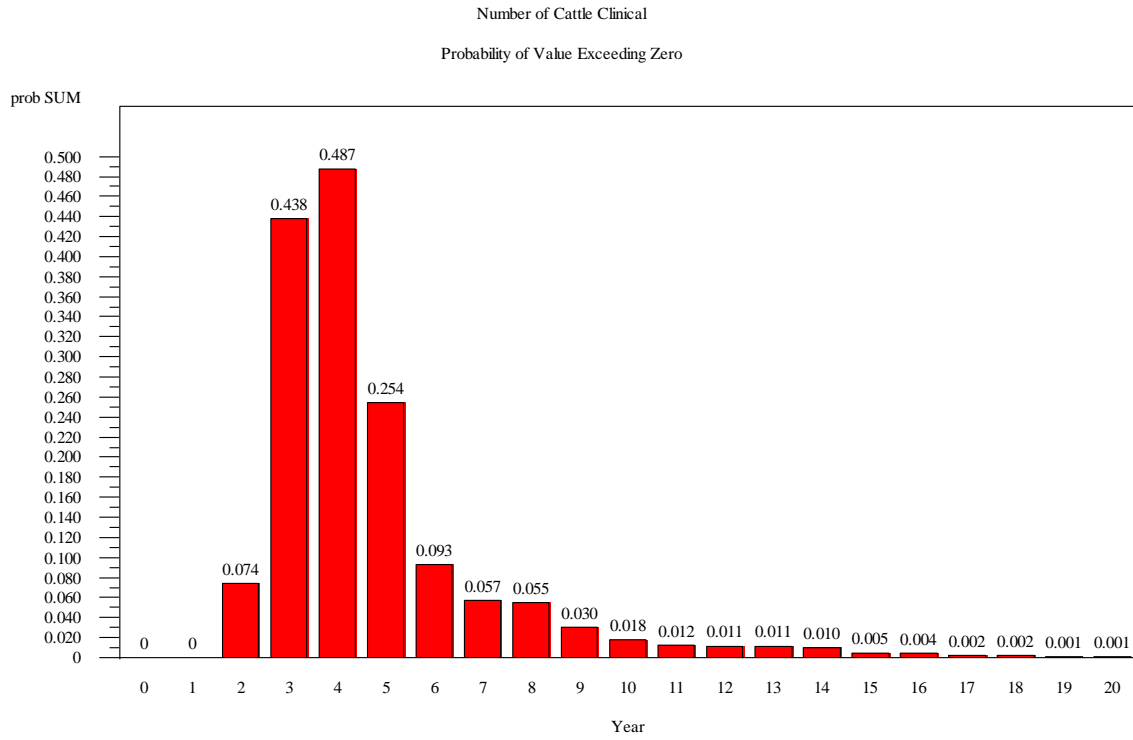

### Worst Case: Proportion of Each Tissue Group Available for Human Consumption

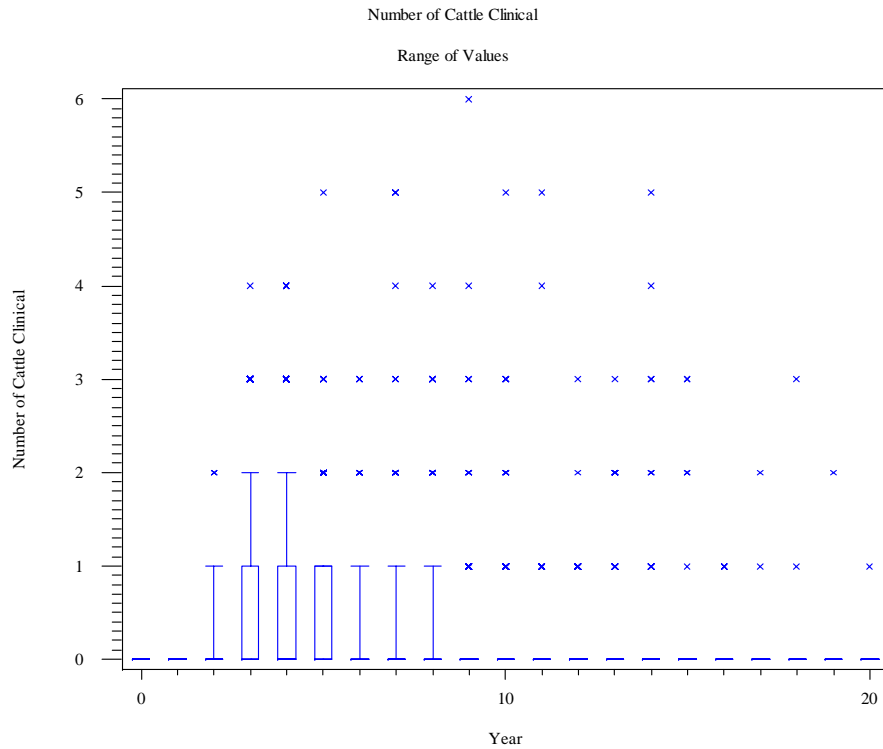

### Worst Case: Proportion of Each Tissue Group Available for Human Consumption

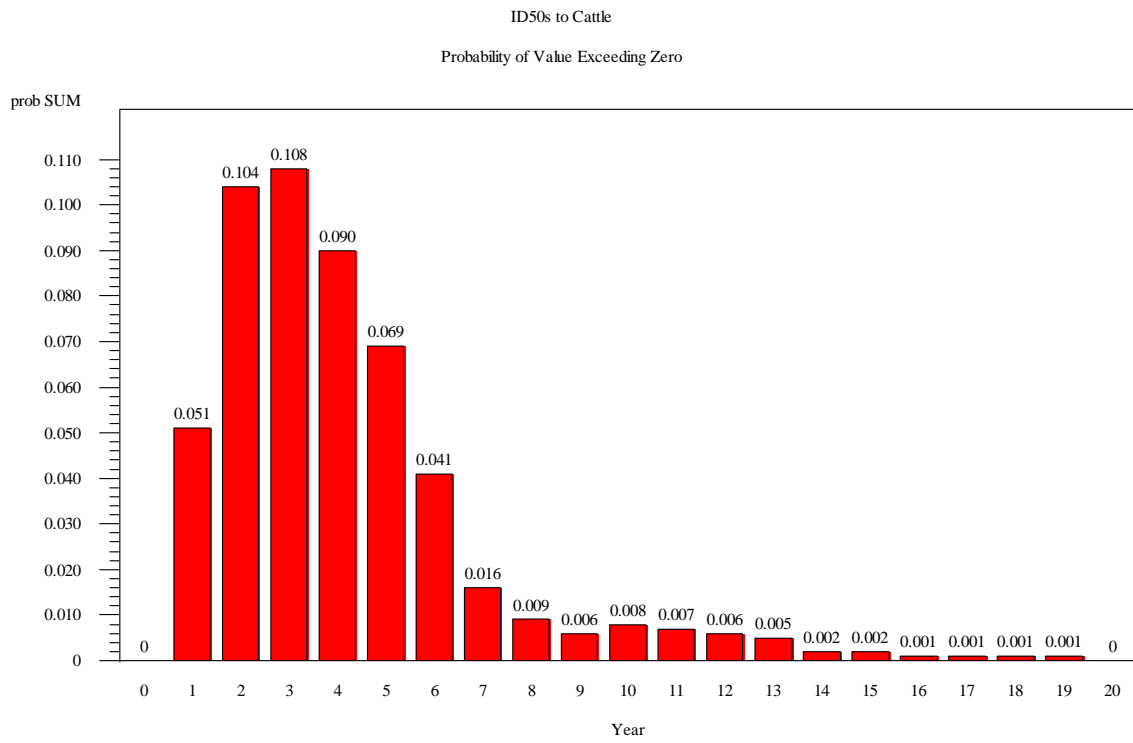

### Worst Case: Proportion of Each Tissue Group Available for Human Consumption

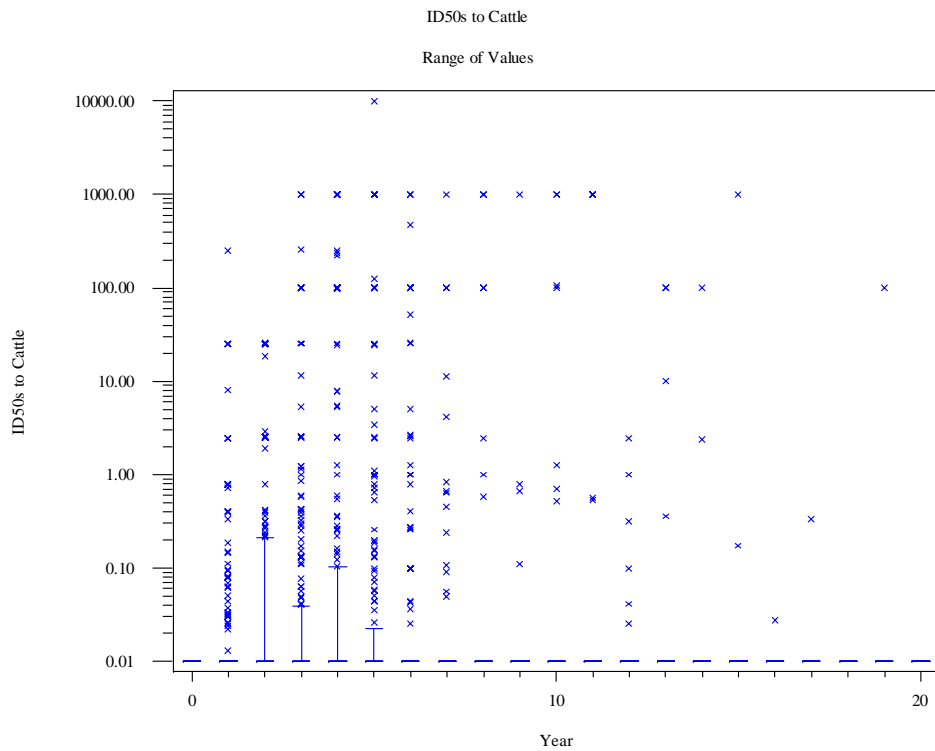

### Worst Case: Proportion of Each Tissue Group Available for Human Consumption

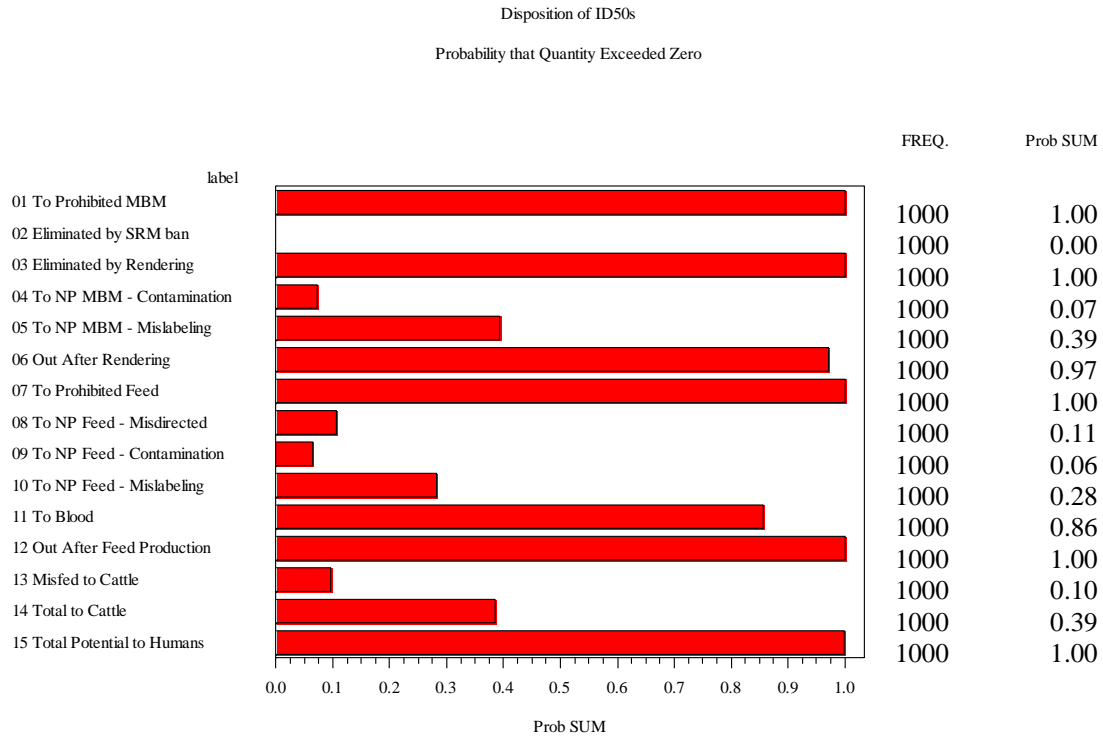

### Worst Case: Proportion of Each Tissue Group Available for Human Consumption

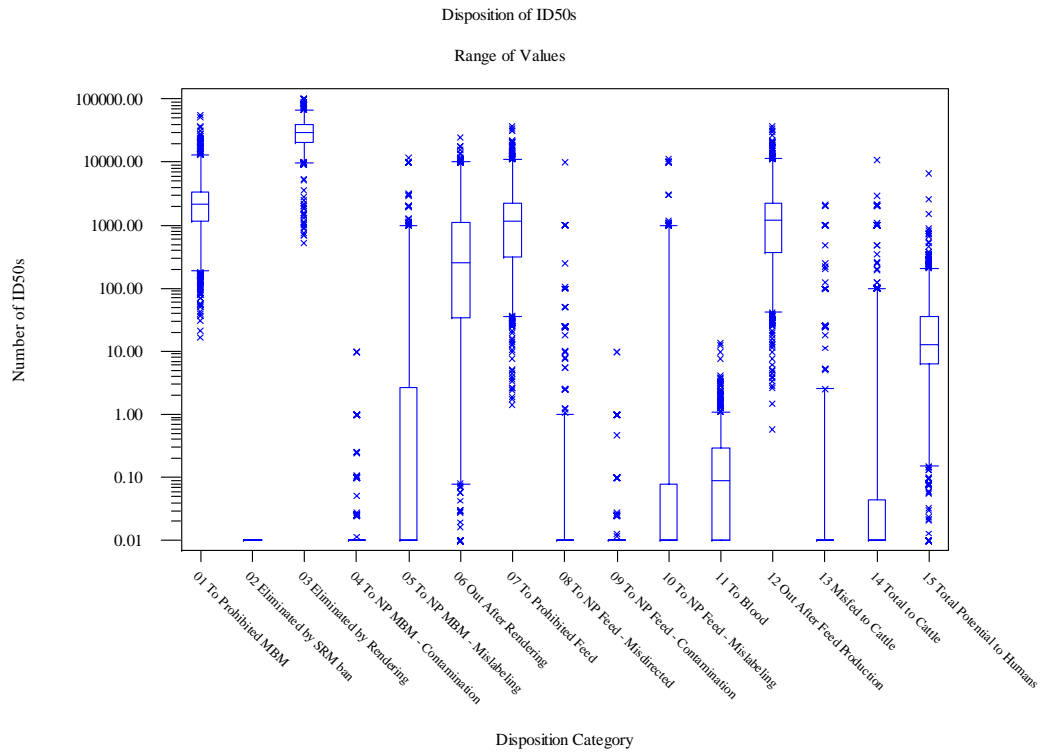

### Worst Case: Proportion of Each Tissue Group Available for Human Consumption

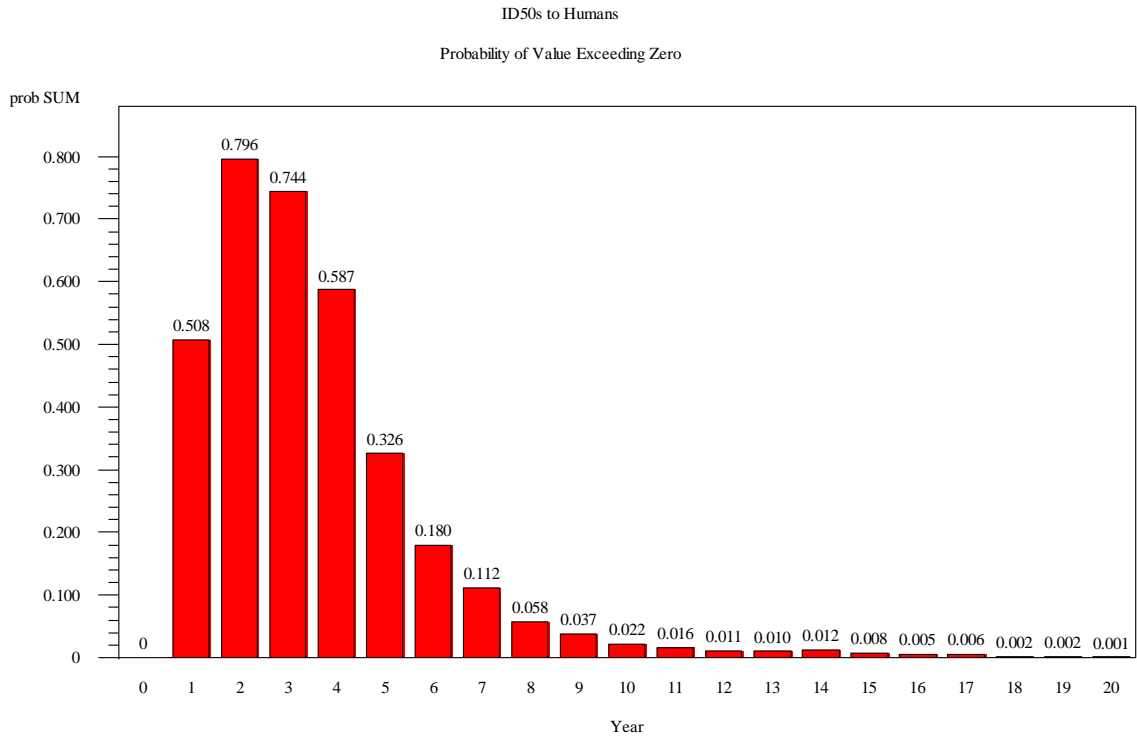

### Worst Case: Proportion of Each Tissue Group Available for Human Consumption

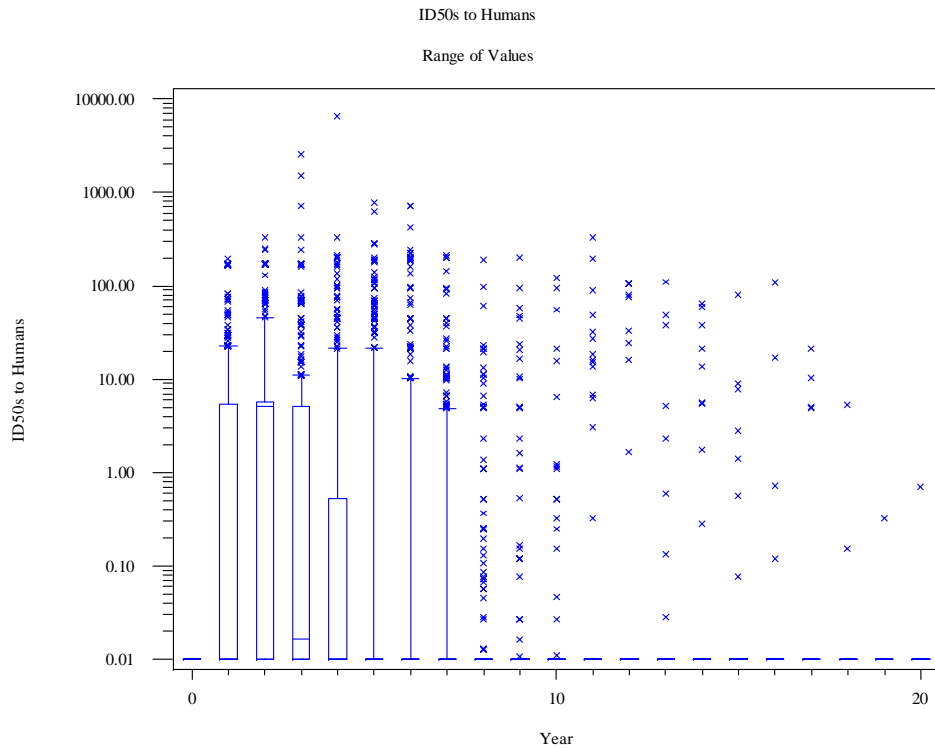



### Worst Case: Proportion of Each Tissue Group Available for Human Consumption

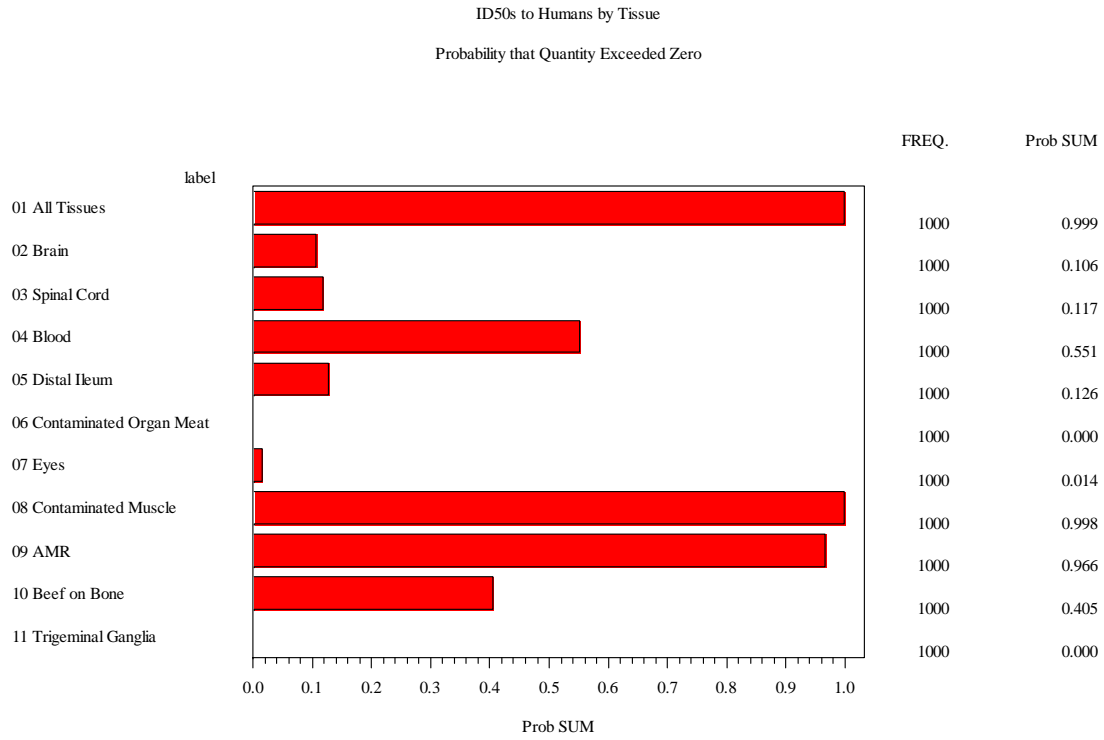

### Worst Case: Proportion of Each Tissue Group Available for Human Consumption

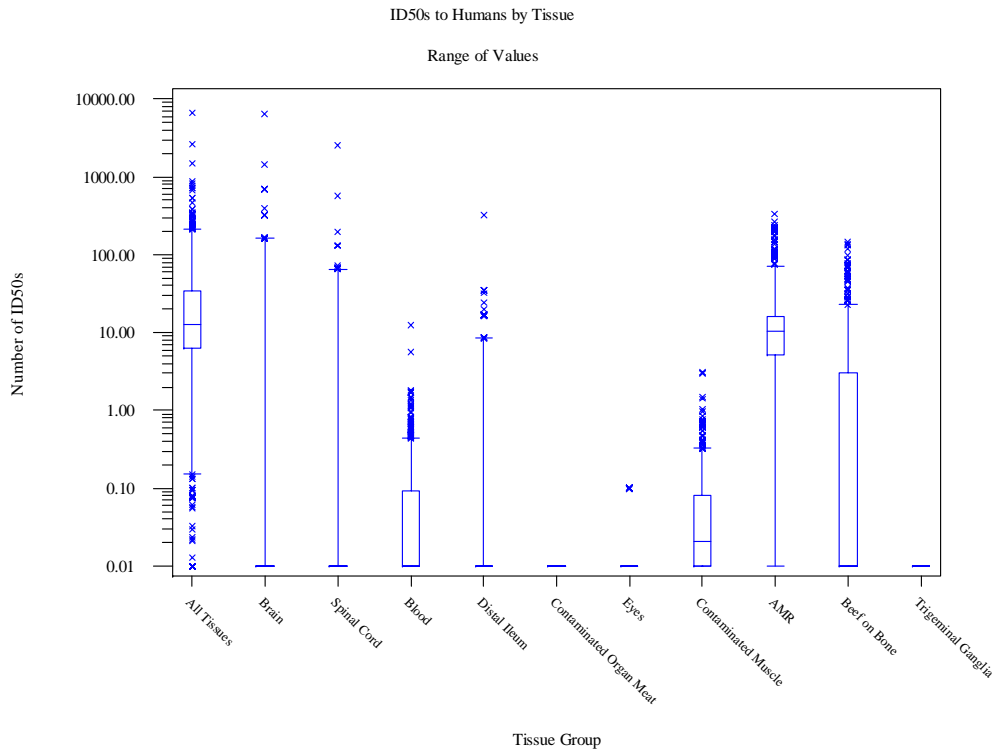

### Best Case: Proportion of Animals Dead on Farm Sent to Rendering

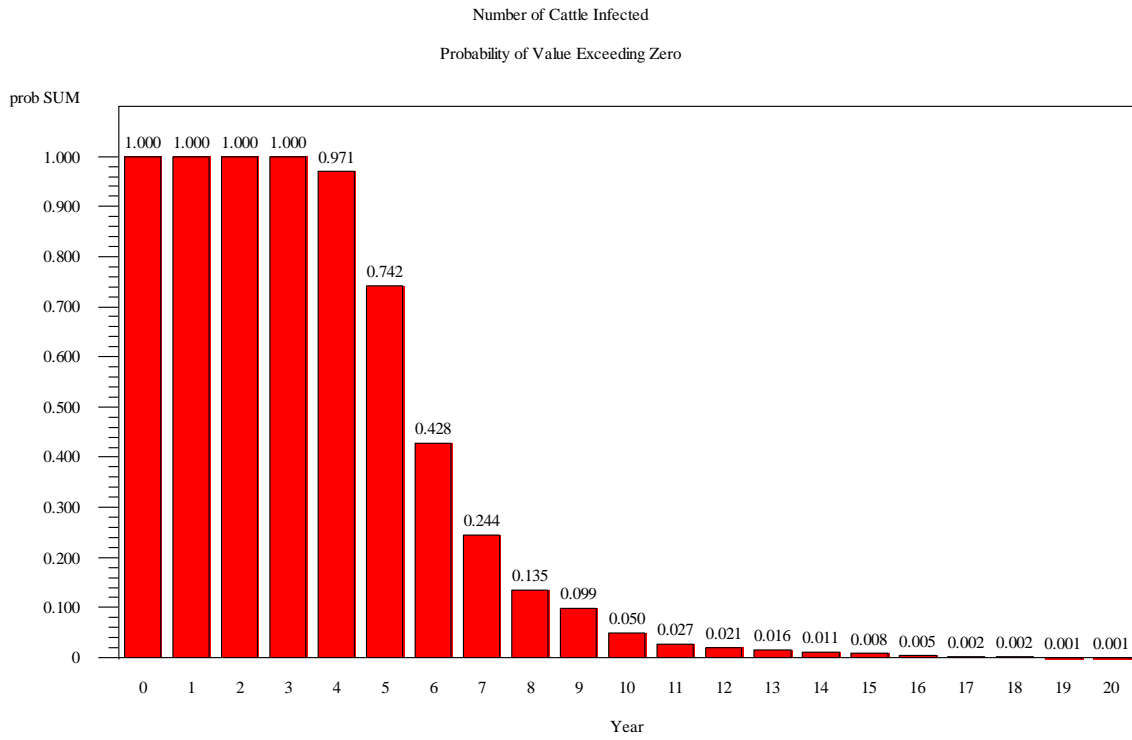

### Best Case: Proportion of Animals Dead on Farm Sent to Rendering

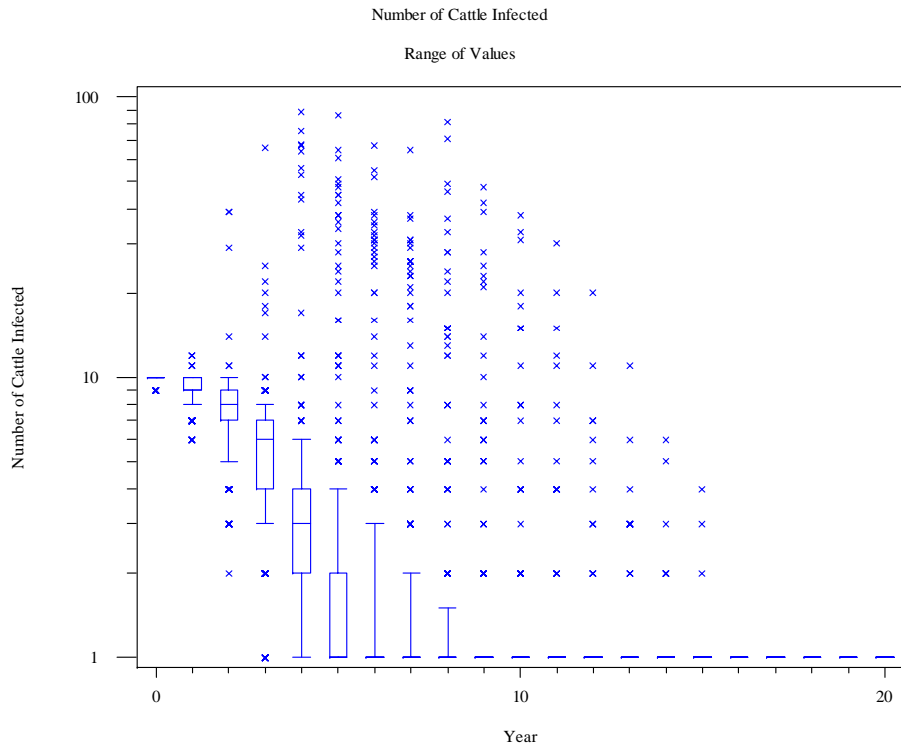

### Best Case: Proportion of Animals Dead on Farm Sent to Rendering

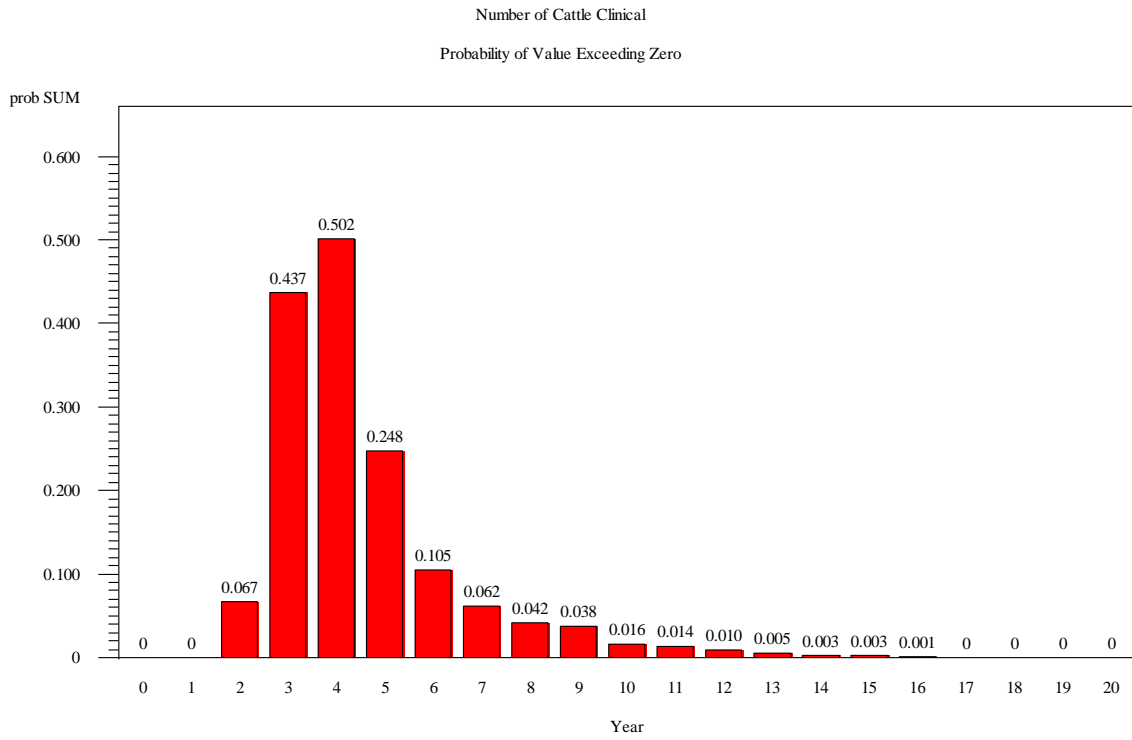

### Best Case: Proportion of Animals Dead on Farm Sent to Rendering

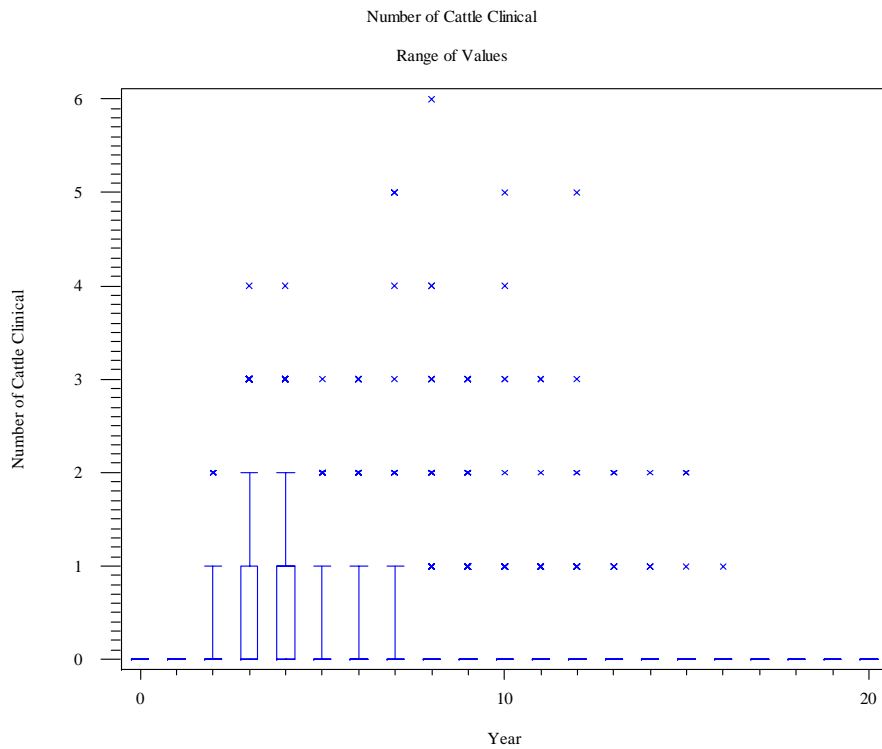

### Best Case: Proportion of Animals Dead on Farm Sent to Rendering

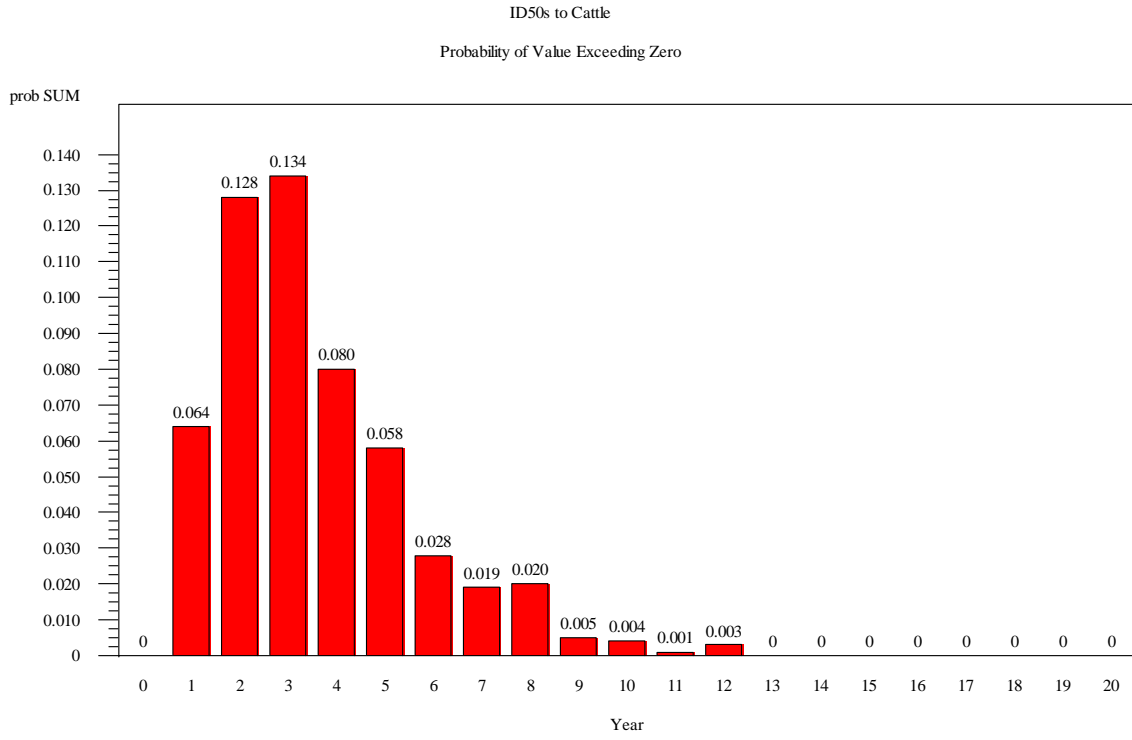

### Best Case: Proportion of Animals Dead on Farm Sent to Rendering

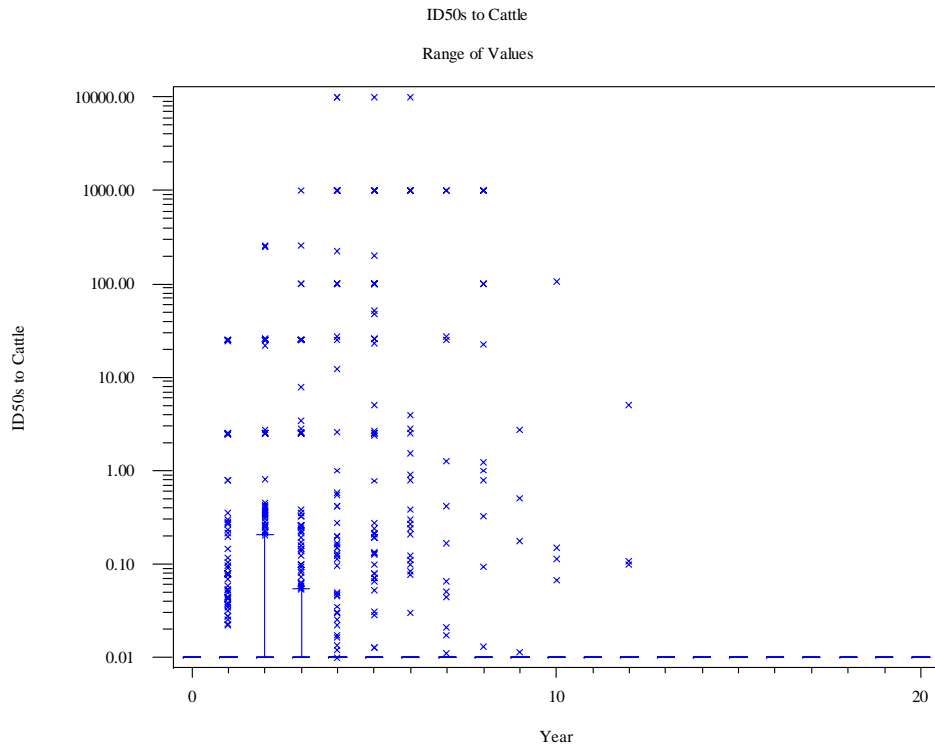

### Best Case: Proportion of Animals Dead on Farm Sent to Rendering

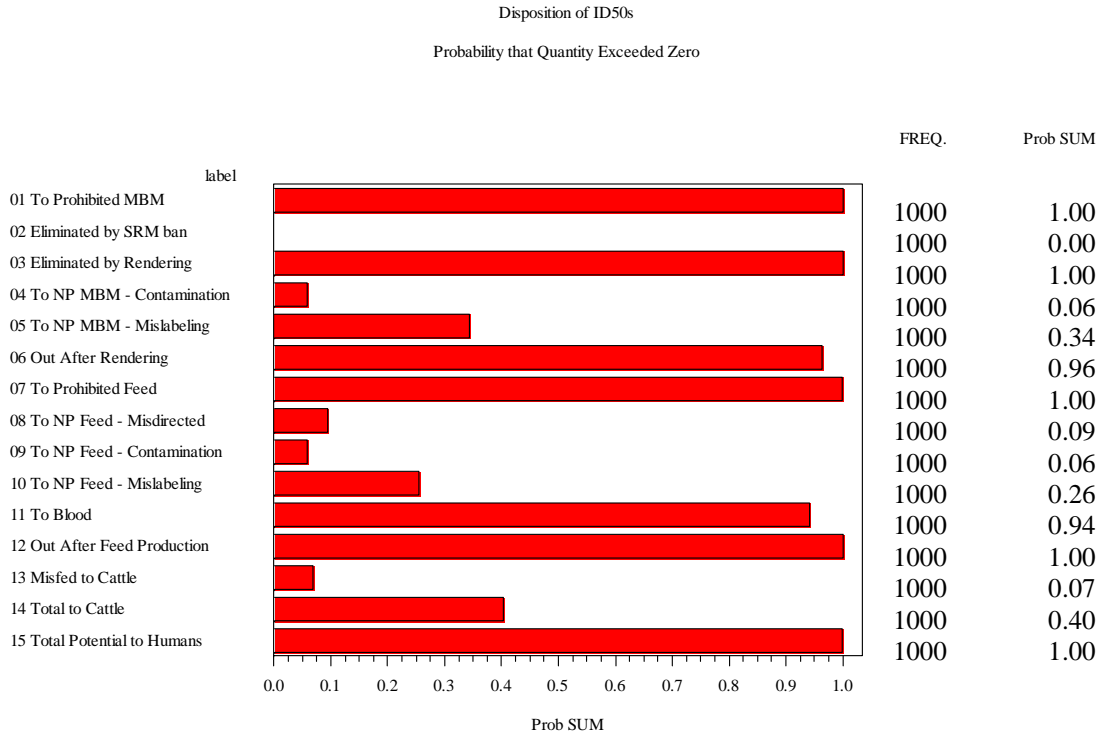

### Best Case: Proportion of Animals Dead on Farm Sent to Rendering

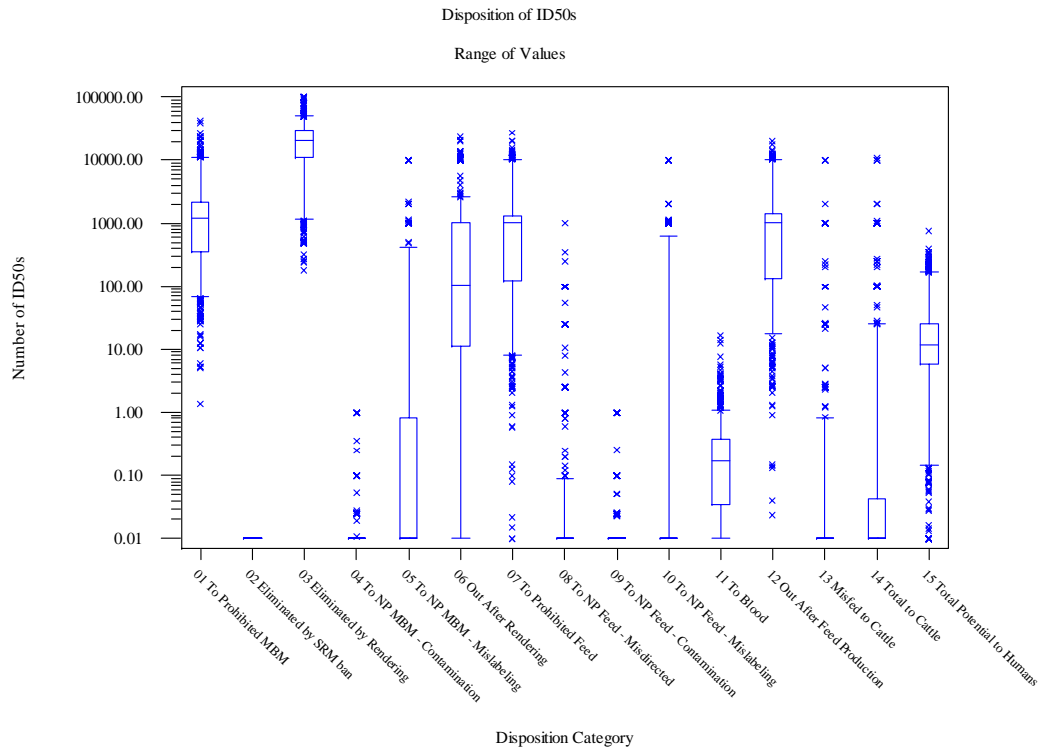

### Best Case: Proportion of Animals Dead on Farm Sent to Rendering

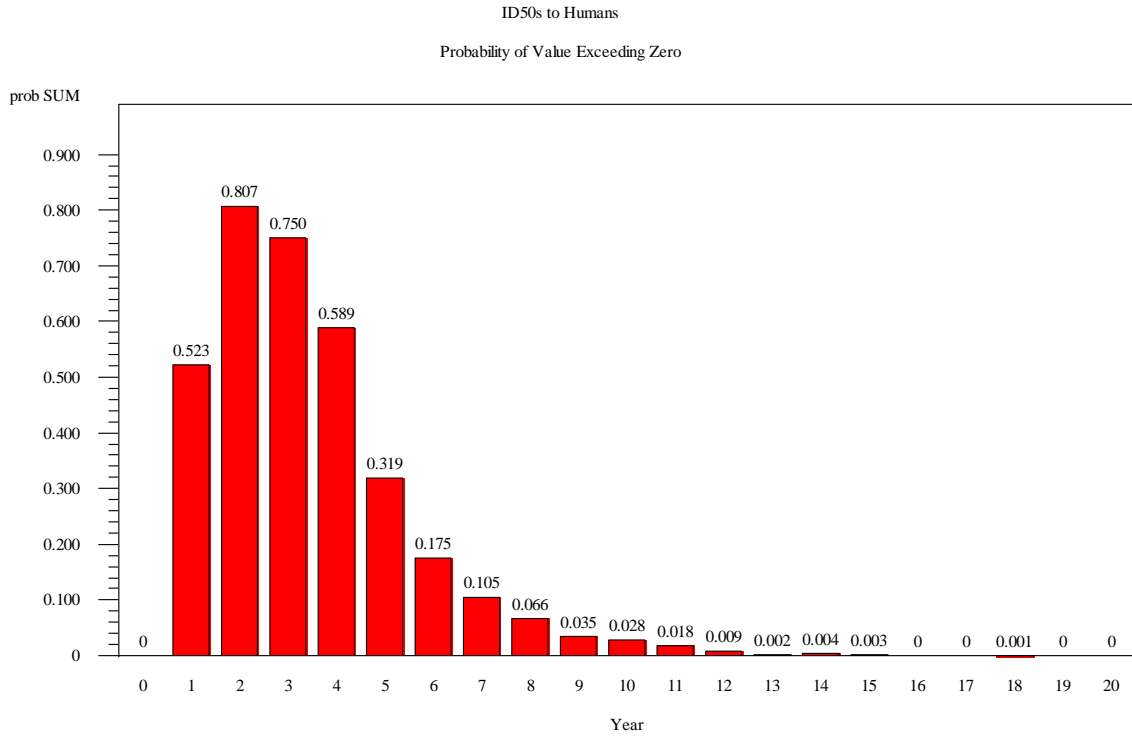

### Best Case: Proportion of Animals Dead on Farm Sent to Rendering

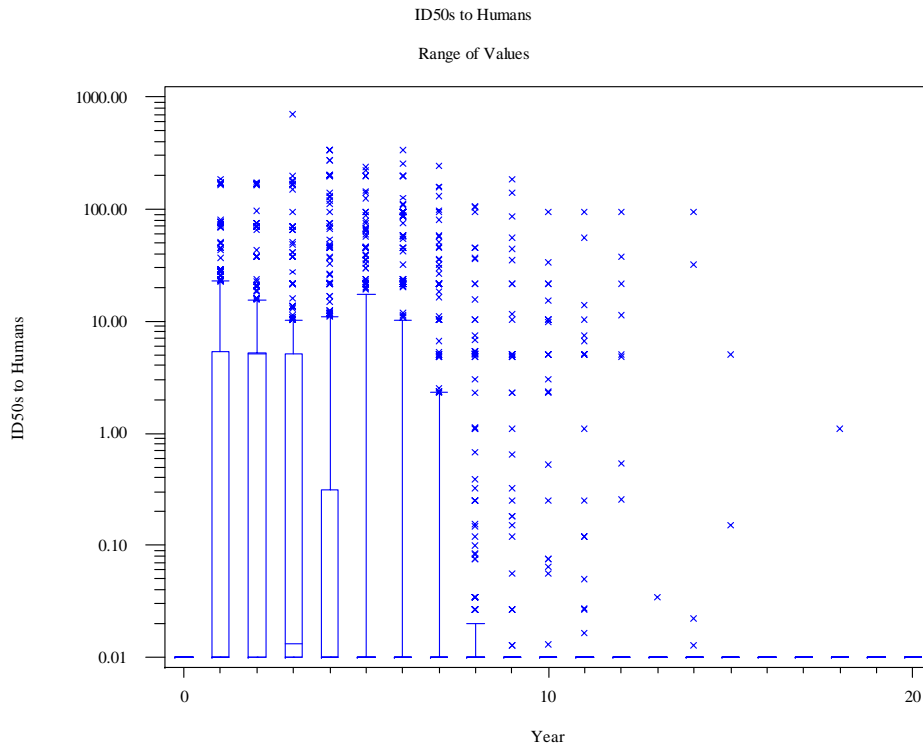

### Best Case: Proportion of Animals Dead on Farm Sent to Rendering

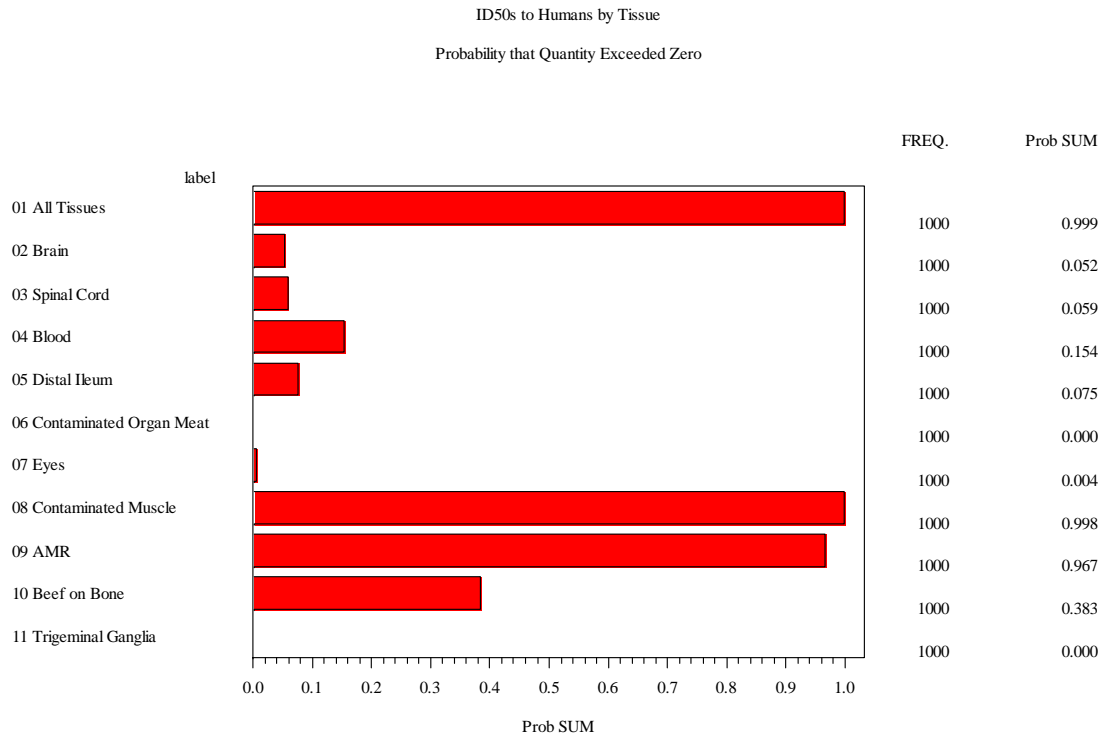

### Best Case: Proportion of Animals Dead on Farm Sent to Rendering

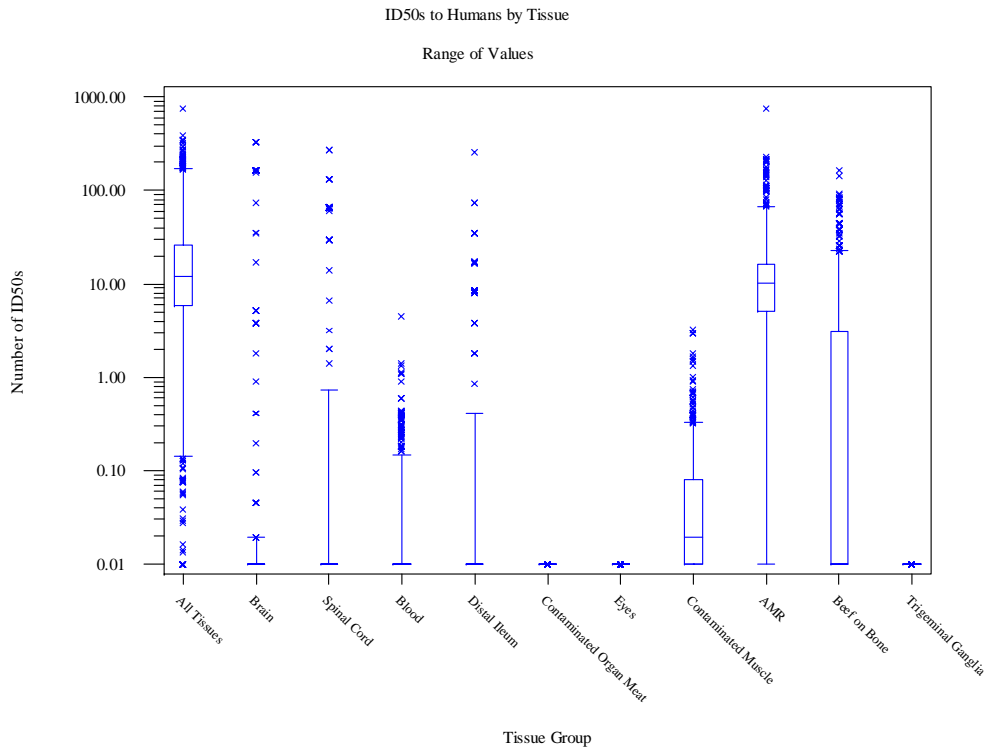

### Worst Case: Proportion of Animals Dead on Farm Sent to Rendering

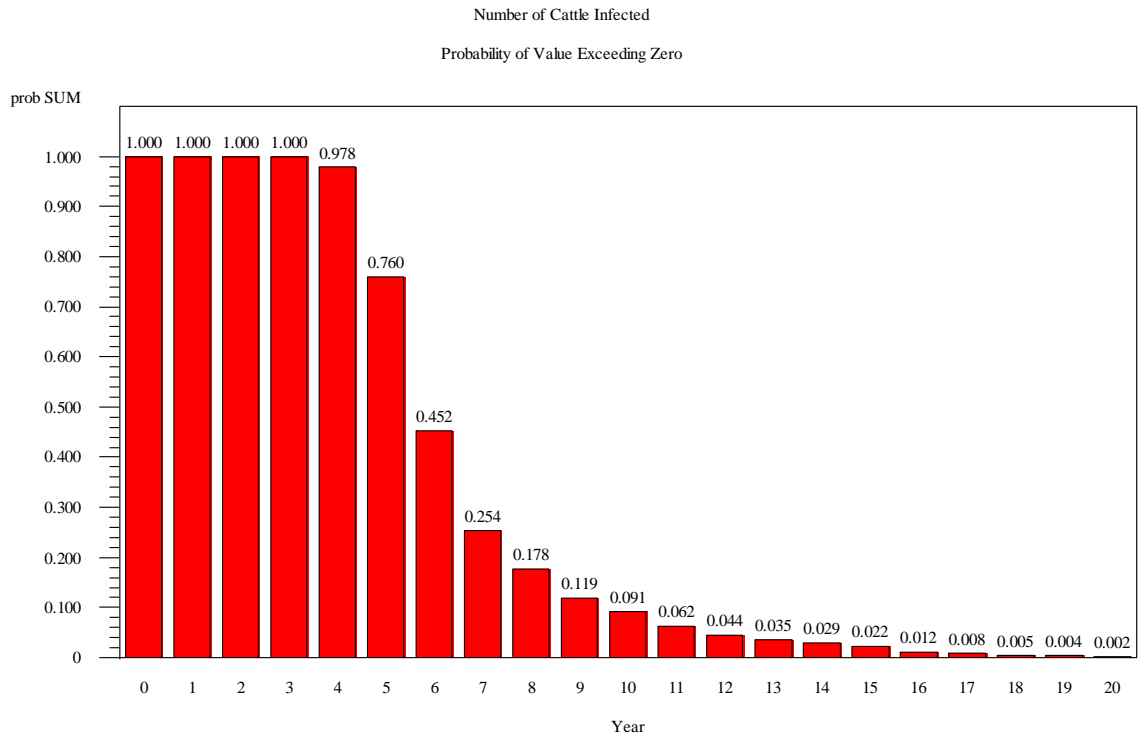

### Worst Case: Proportion of Animals Dead on Farm Sent to Rendering

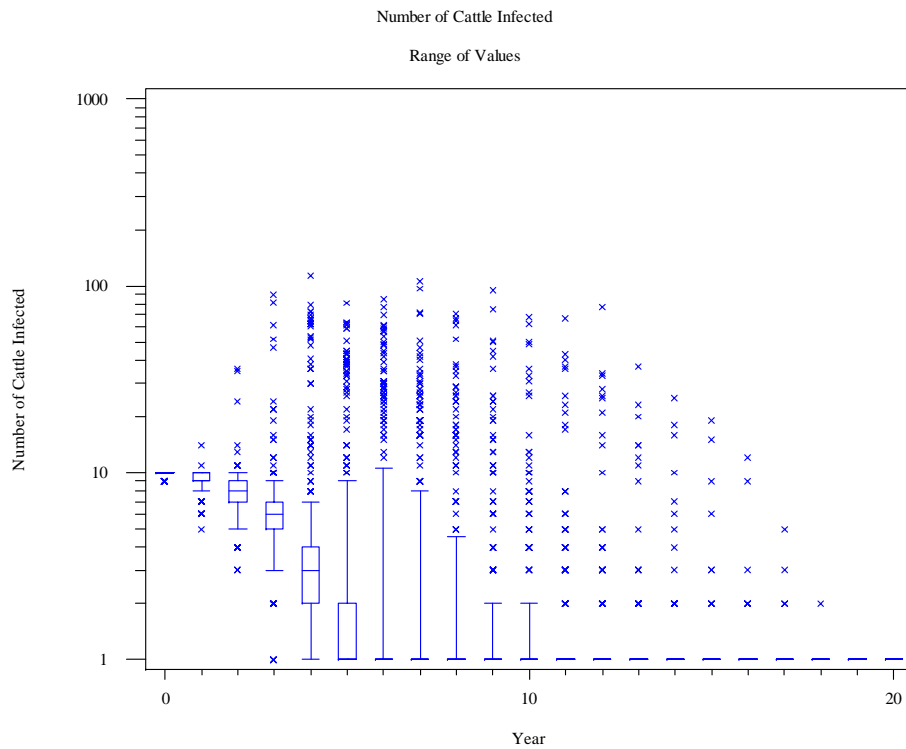



### Worst Case: Proportion of Animals Dead on Farm Sent to Rendering

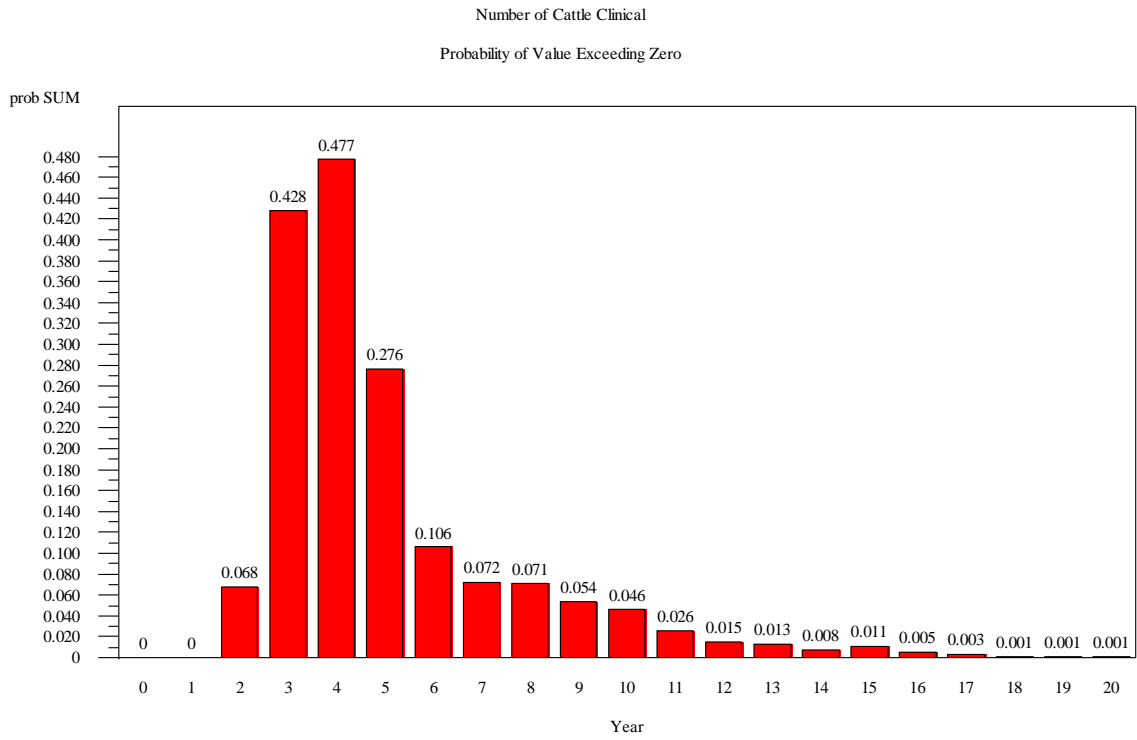

### Worst Case: Proportion of Animals Dead on Farm Sent to Rendering

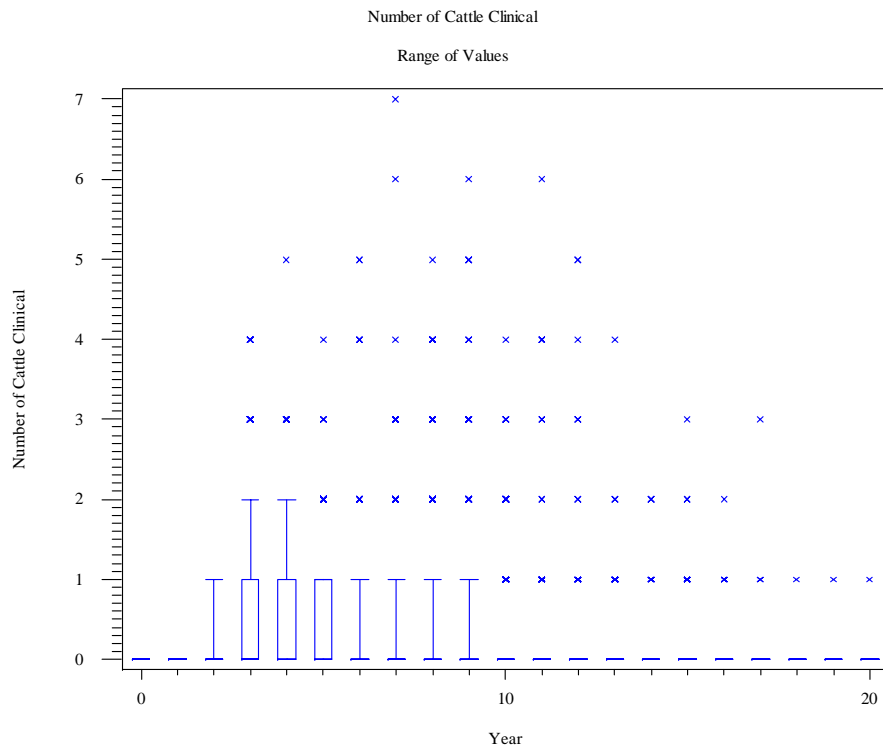

### Worst Case: Proportion of Animals Dead on Farm Sent to Rendering

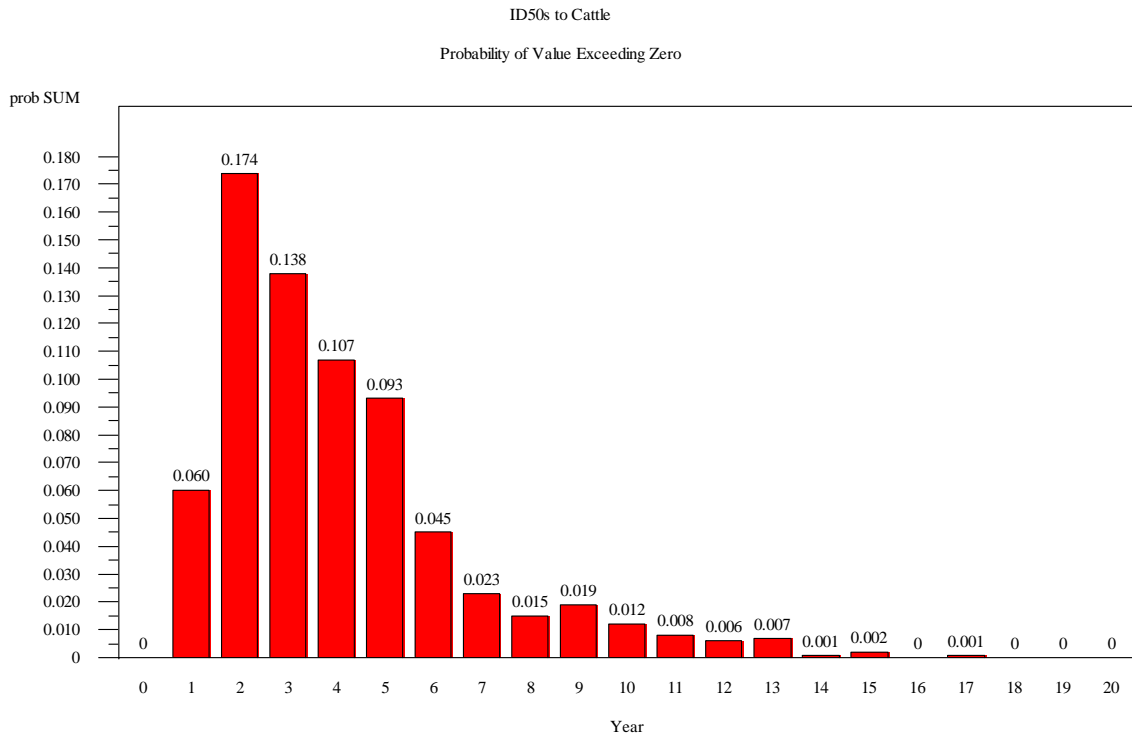

### Worst Case: Proportion of Animals Dead on Farm Sent to Rendering

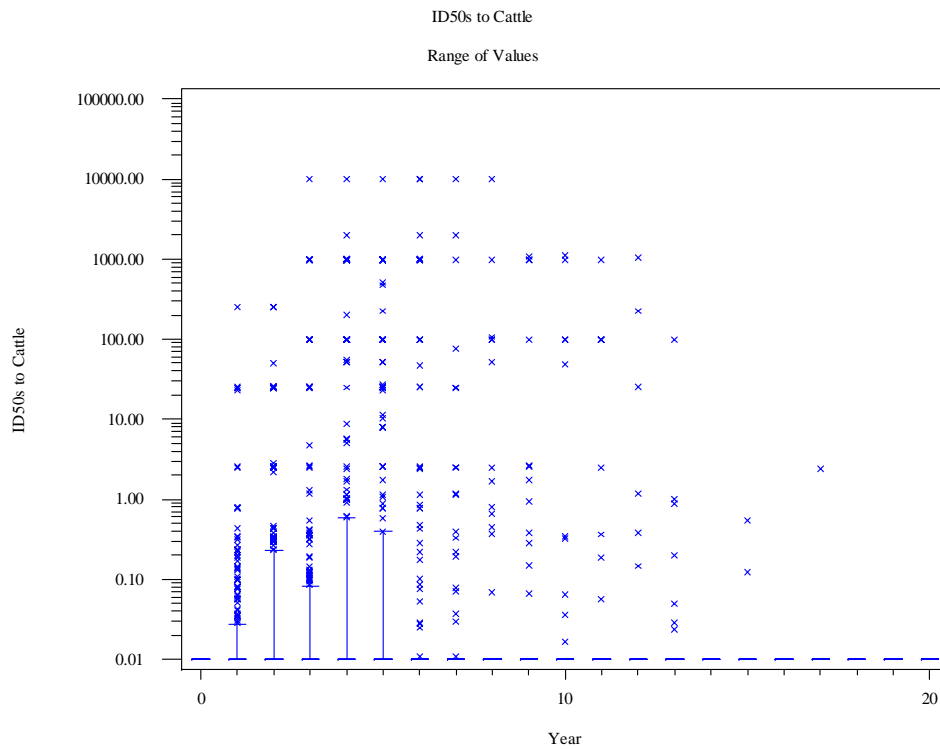

### Worst Case: Proportion of Animals Dead on Farm Sent to Rendering

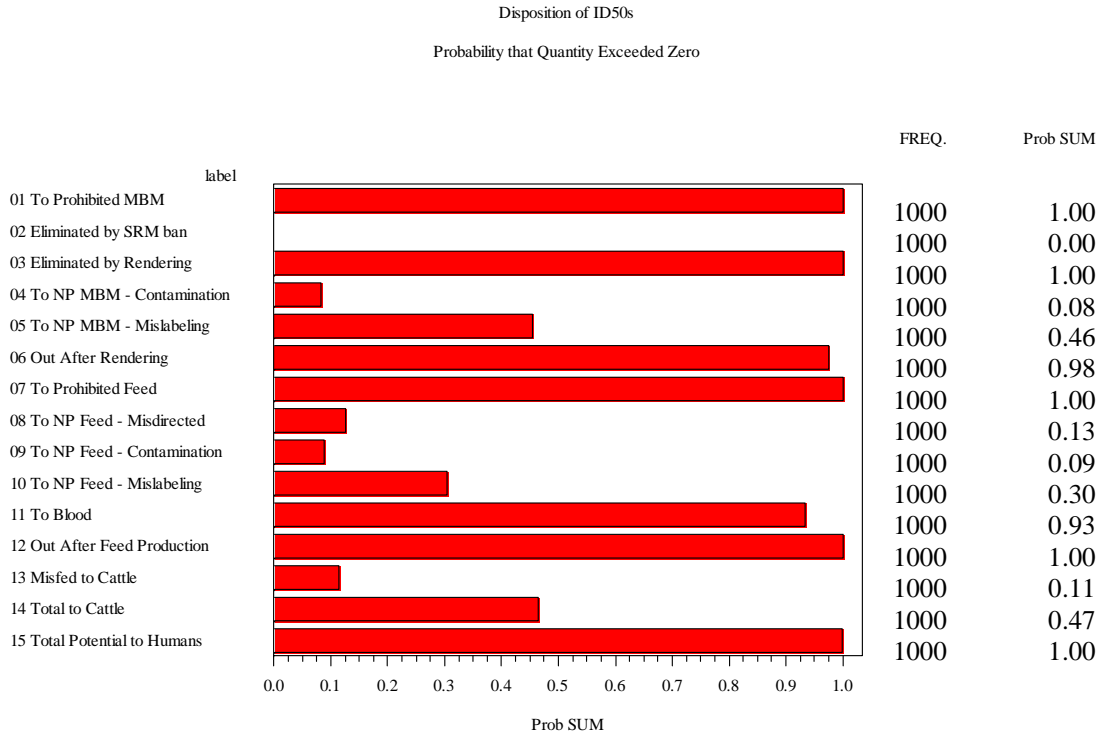

### Worst Case: Proportion of Animals Dead on Farm Sent to Rendering

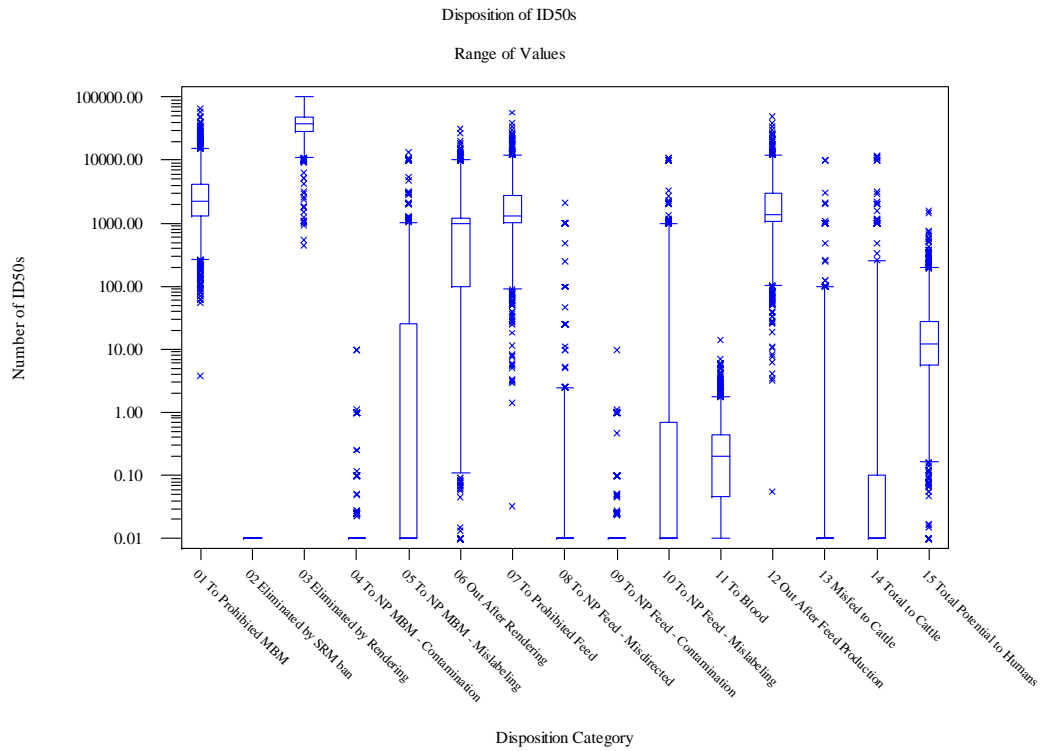

### Worst Case: Proportion of Animals Dead on Farm Sent to Rendering

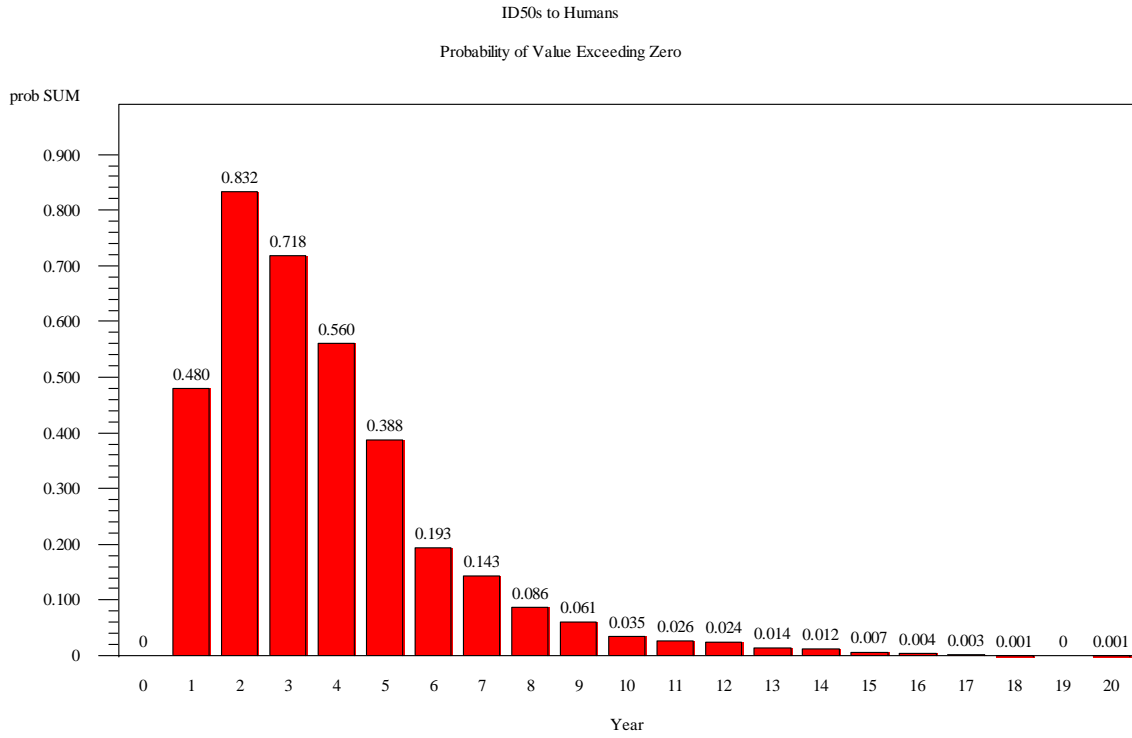

### Worst Case: Proportion of Animals Dead on Farm Sent to Rendering

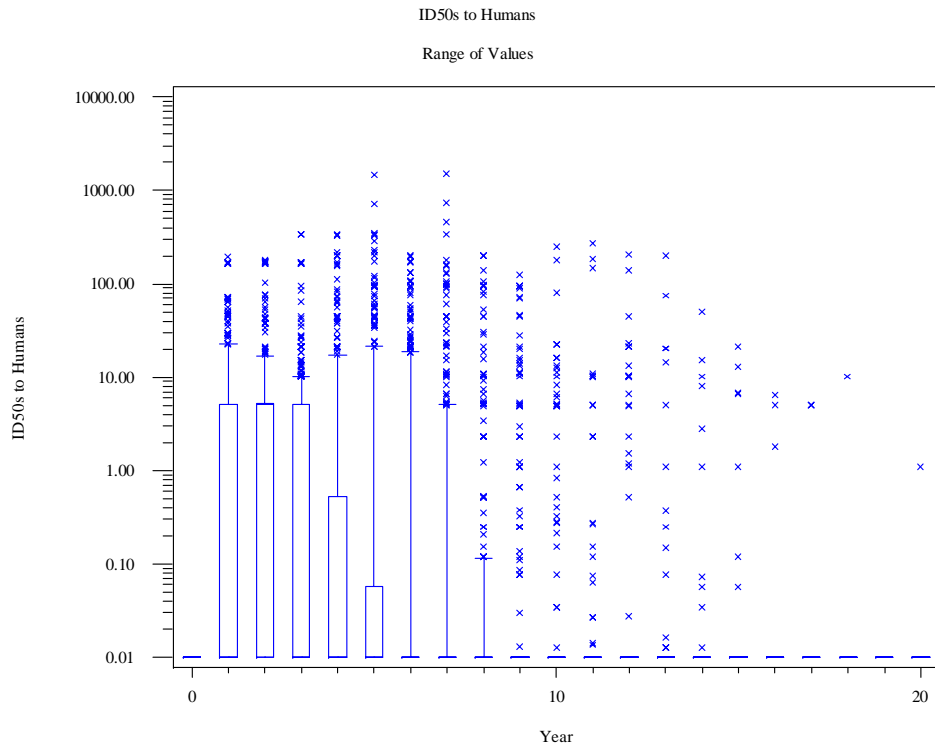

### Worst Case: Proportion of Animals Dead on Farm Sent to Rendering

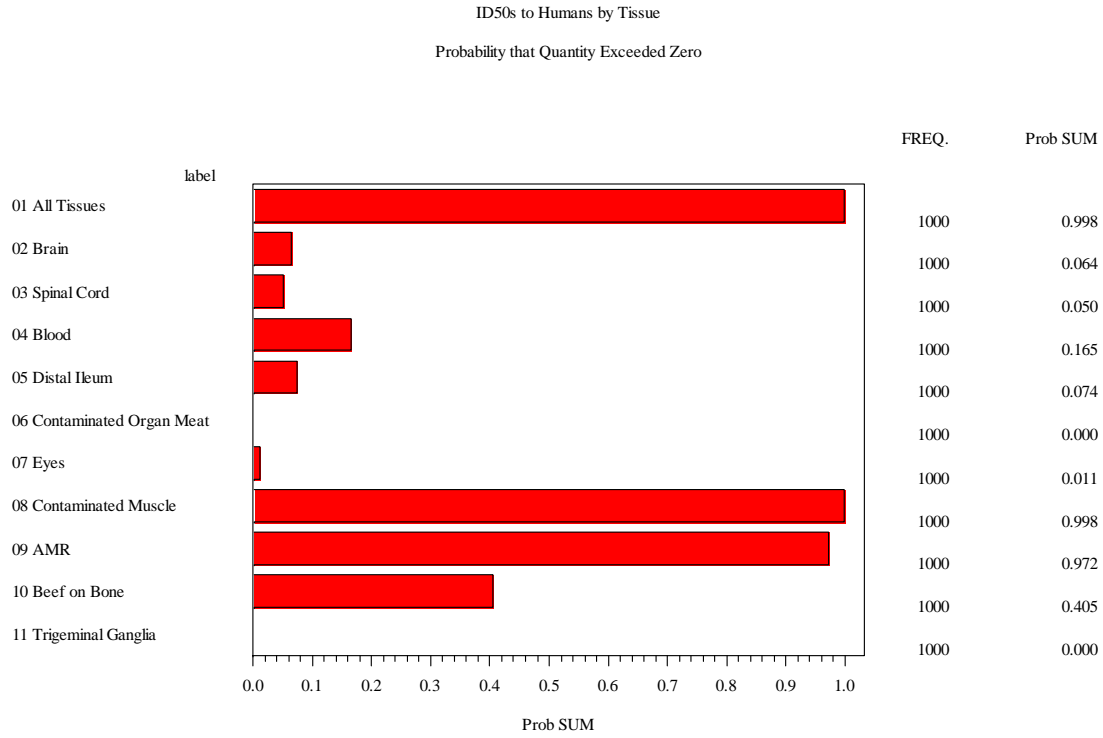

### Worst Case: Proportion of Animals Dead on Farm Sent to Rendering

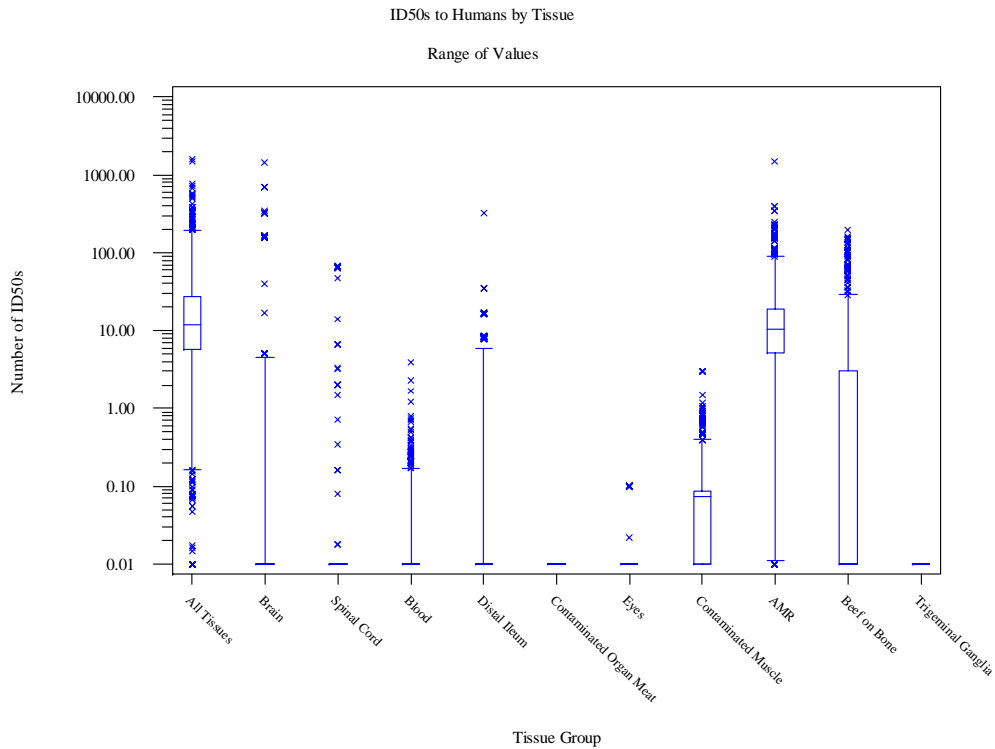

### Infectivity in Trigeminal Ganglia

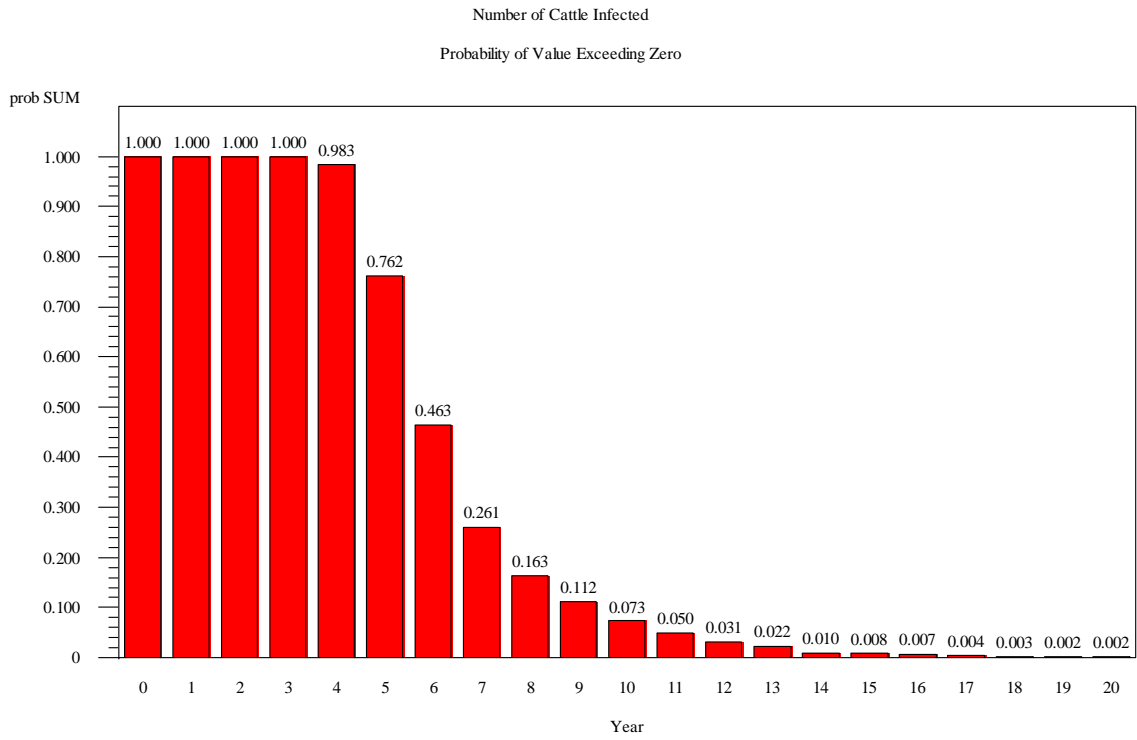

### Infectivity in Trigeminal Ganglia

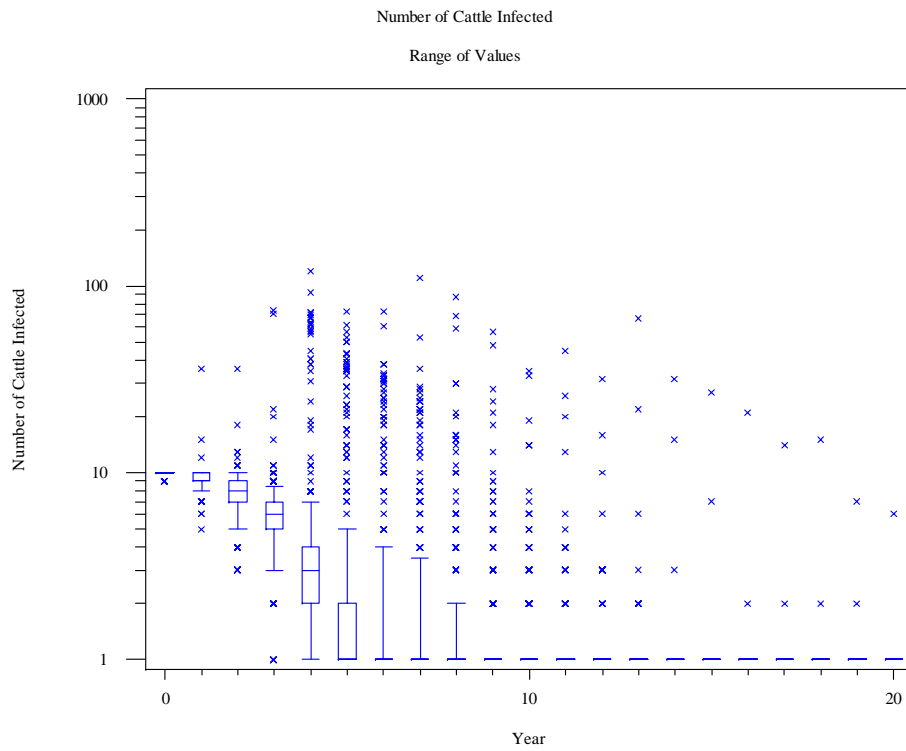

### Infectivity in Trigeminal Ganglia

Number of Cattle Clinical

Probability of Value Exceeding Zero

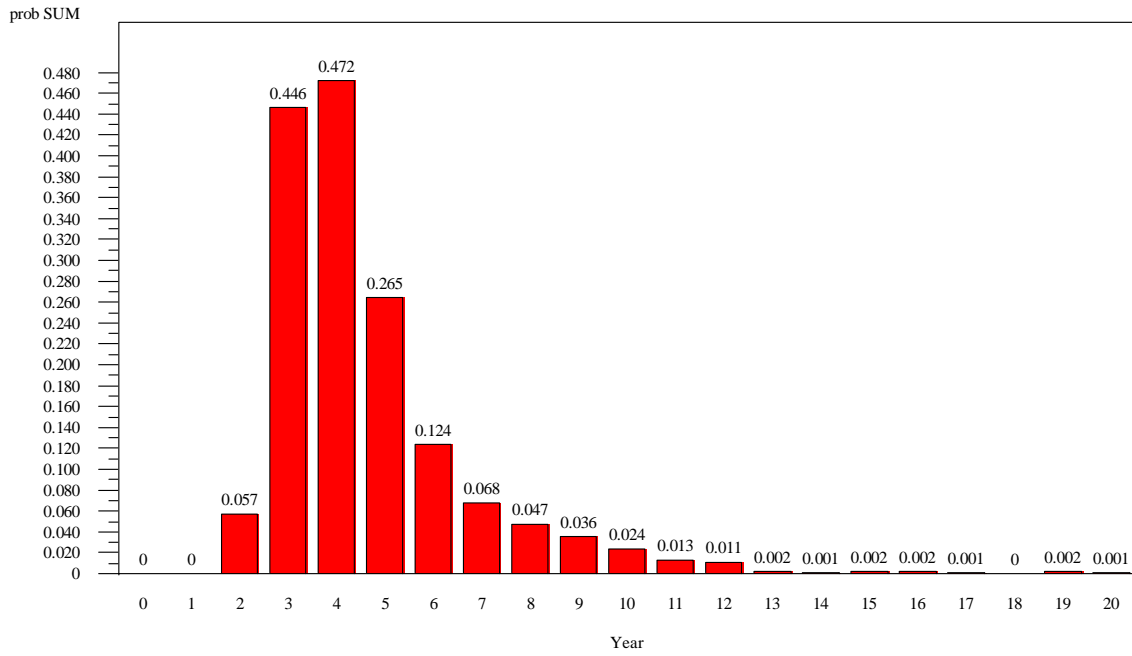

### Infectivity in Trigeminal Ganglia

Number of Cattle Clinical

Range of Values

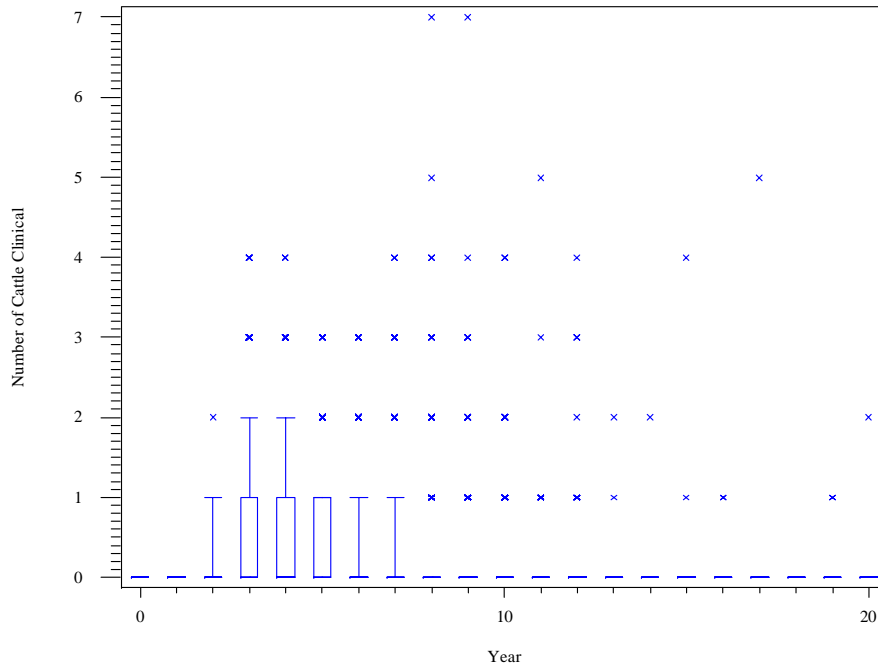

### Infectivity in Trigeminal Ganglia

ID50s to Cattle

Probability of Value Exceeding Zero

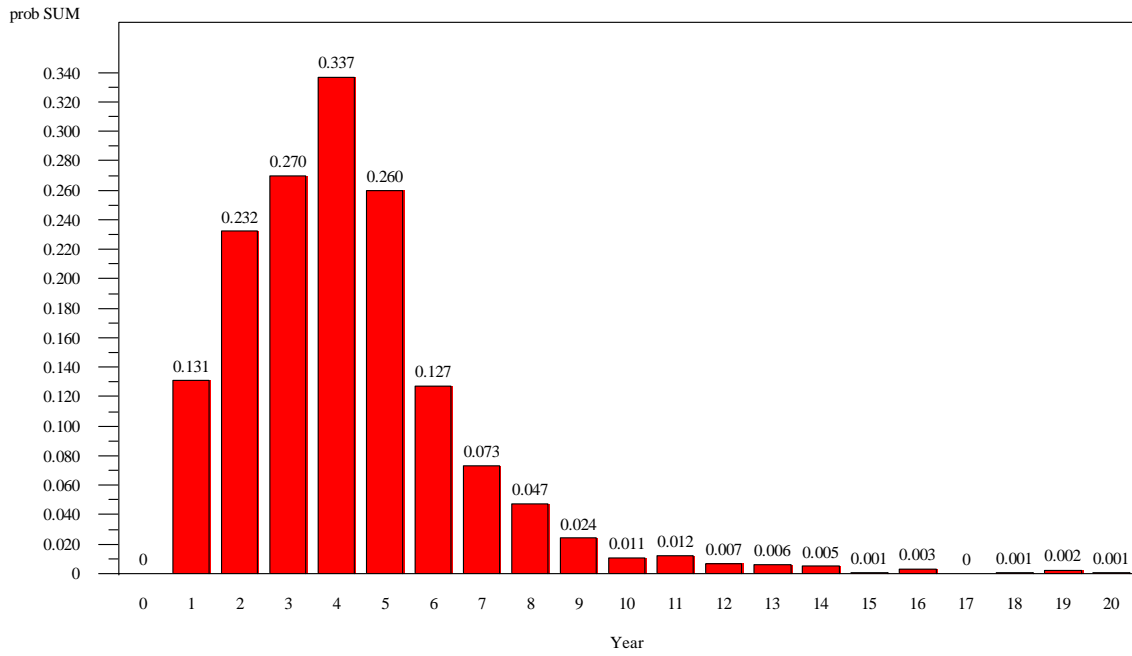

### Infectivity in Trigeminal Ganglia

ID50s to Cattle

Range of Values

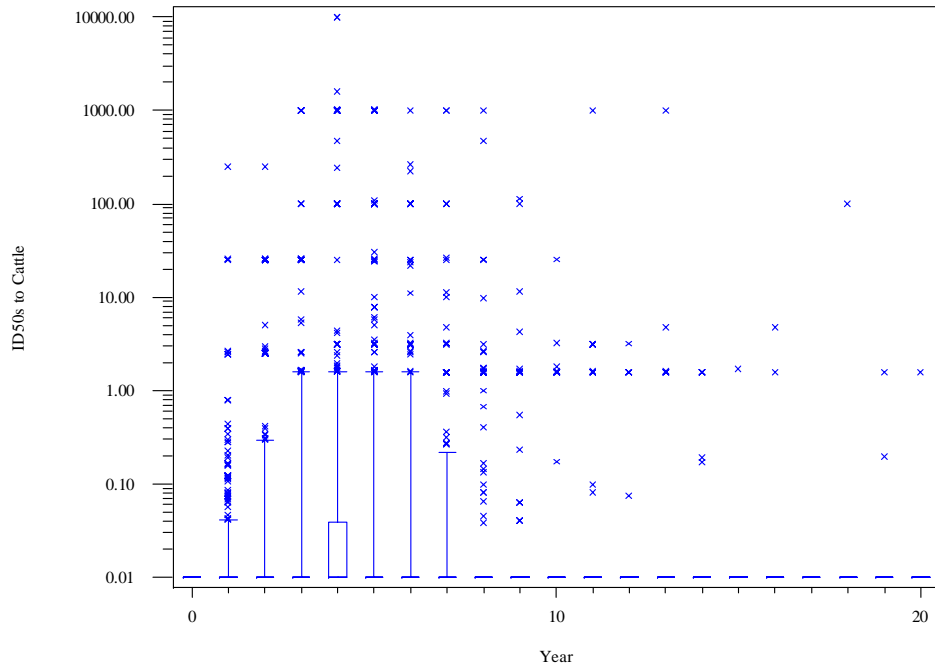



## Infectivity in Trigeminal Ganglia

Disposition of ID50s

Probability that Quantity Exceeded Zero

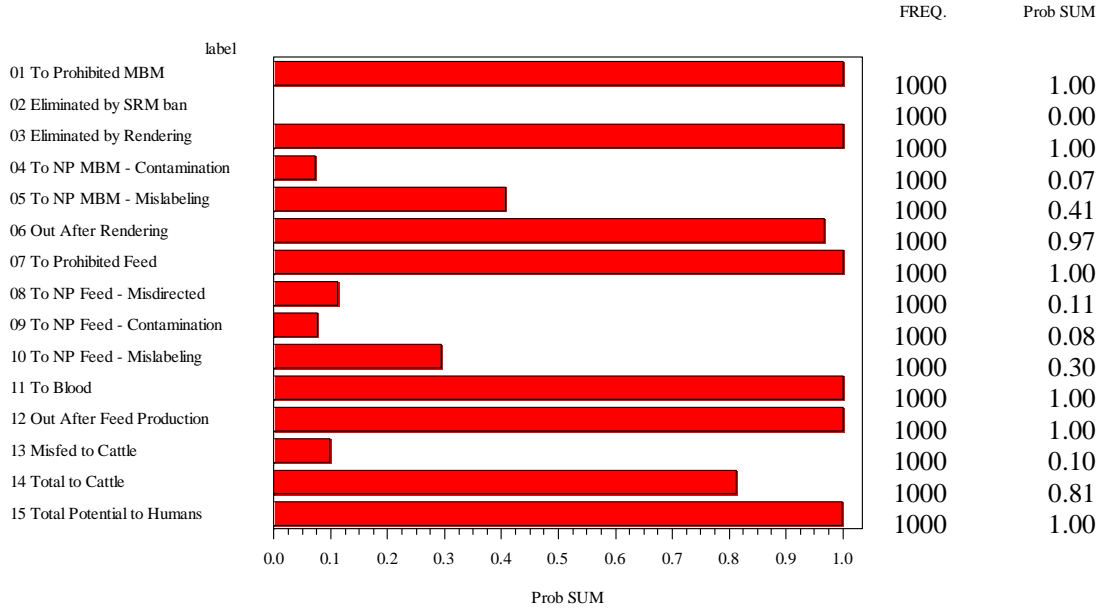

## Infectivity in Trigeminal Ganglia

Disposition of ID50s

Range of Values

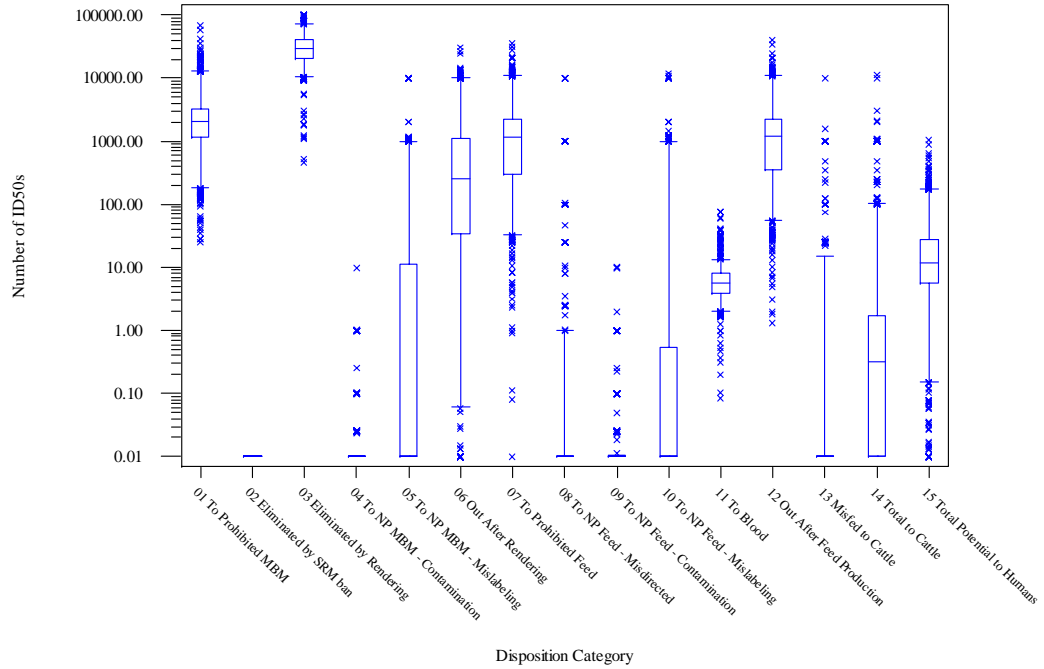

## Infectivity in Trigeminal Ganglia

ID50s to Humans

Probability of Value Exceeding Zero

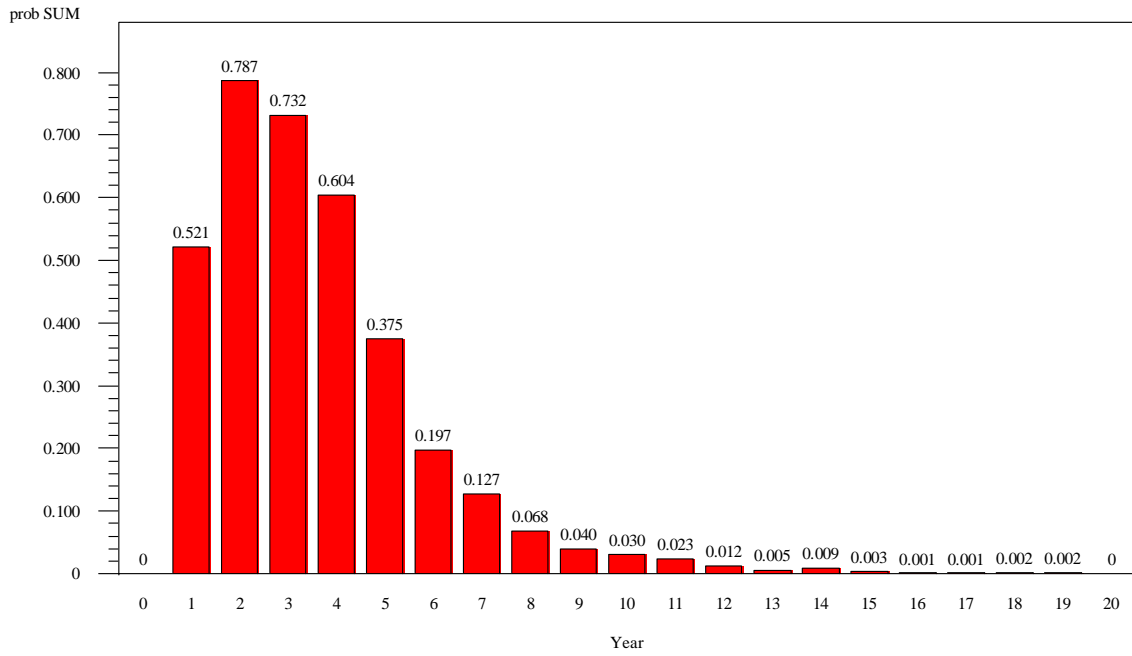

## Infectivity in Trigeminal Ganglia

ID50s to Humans

Range of Values

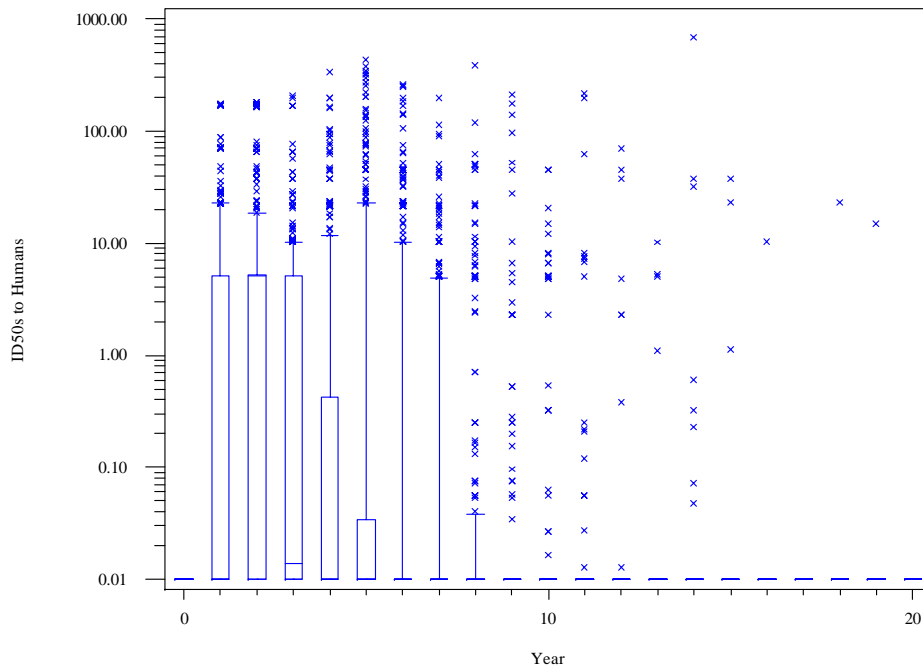

### Infectivity in Trigeminal Ganglia

ID50s to Humans by Tissue  
Probability that Quantity Exceeded Zero

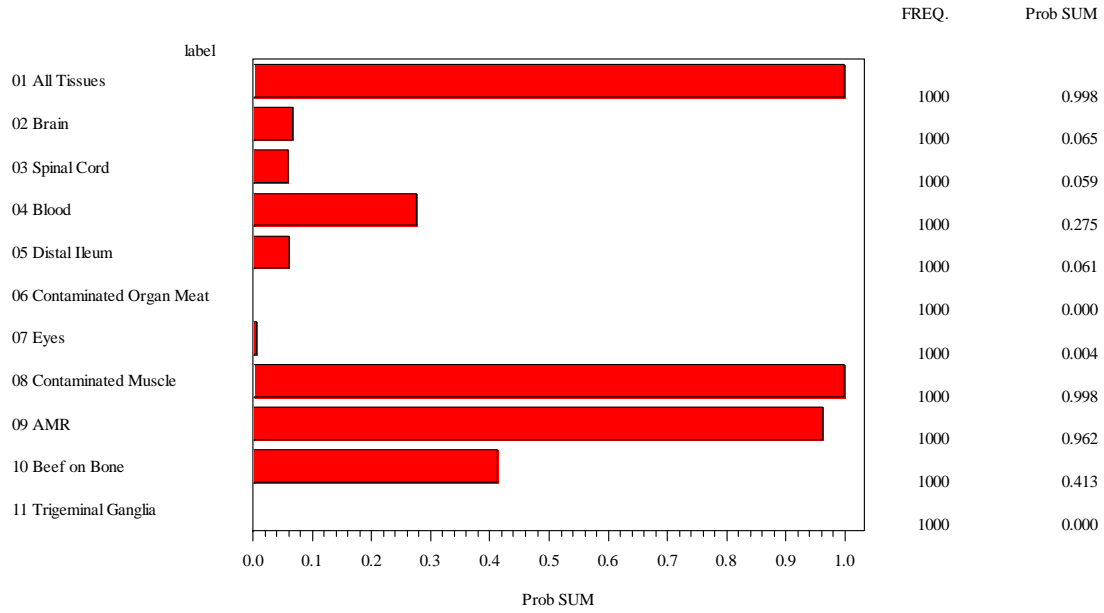

### Infectivity in Trigeminal Ganglia

ID50s to Humans by Tissue  
Range of Values

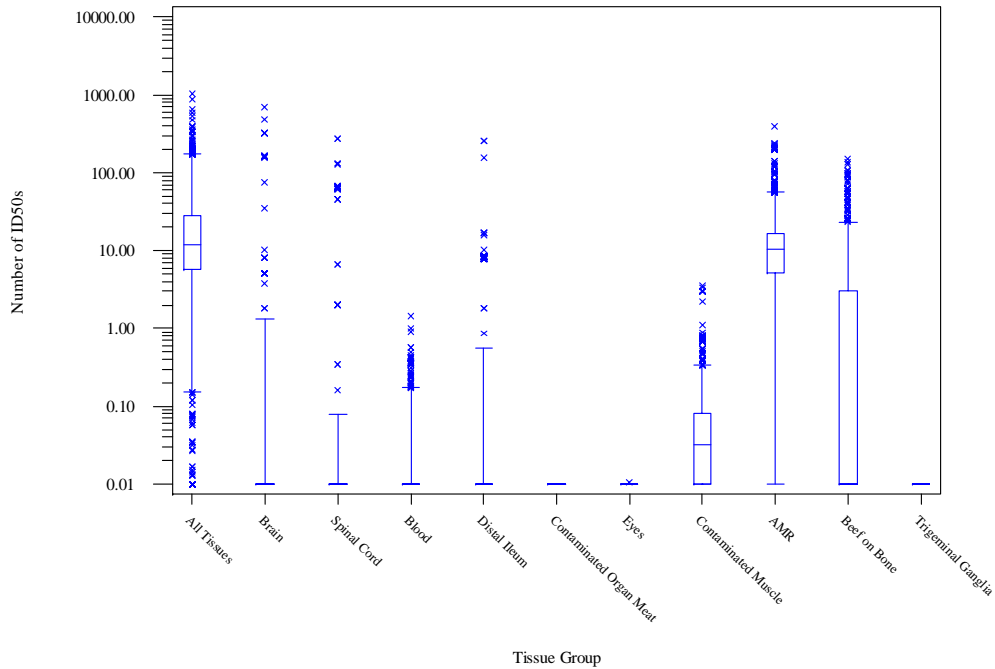

### Infectivity in Trigeminal Ganglia

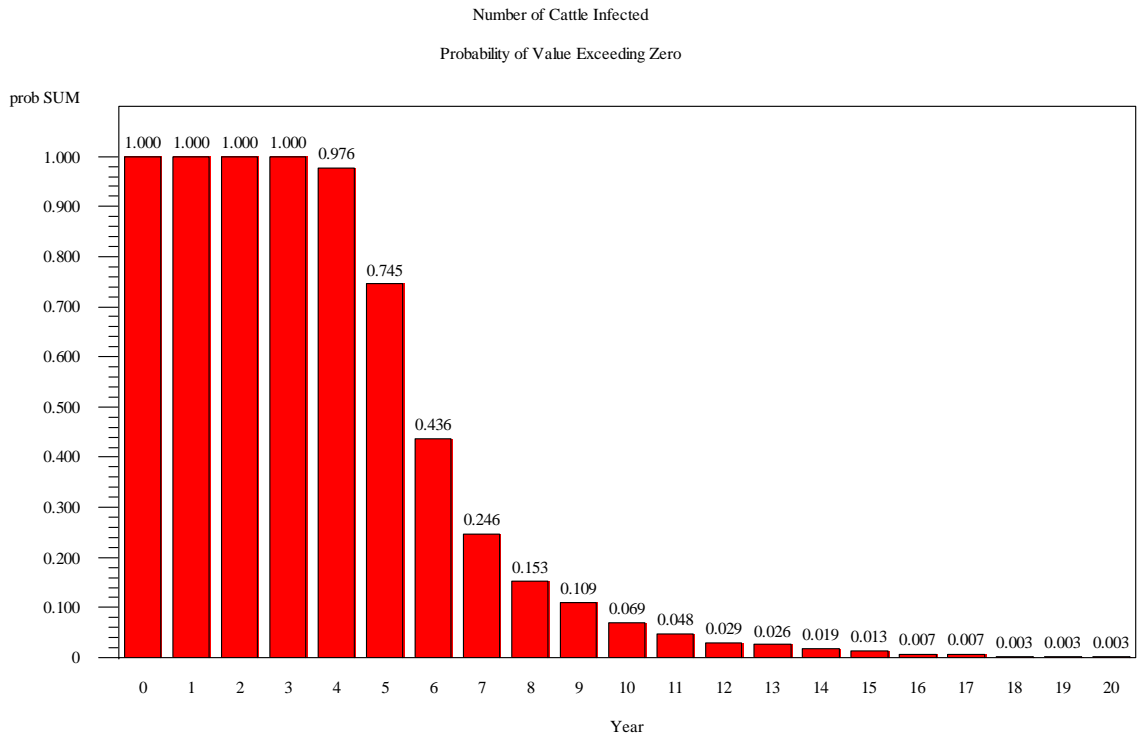

### Infectivity in Trigeminal Ganglia

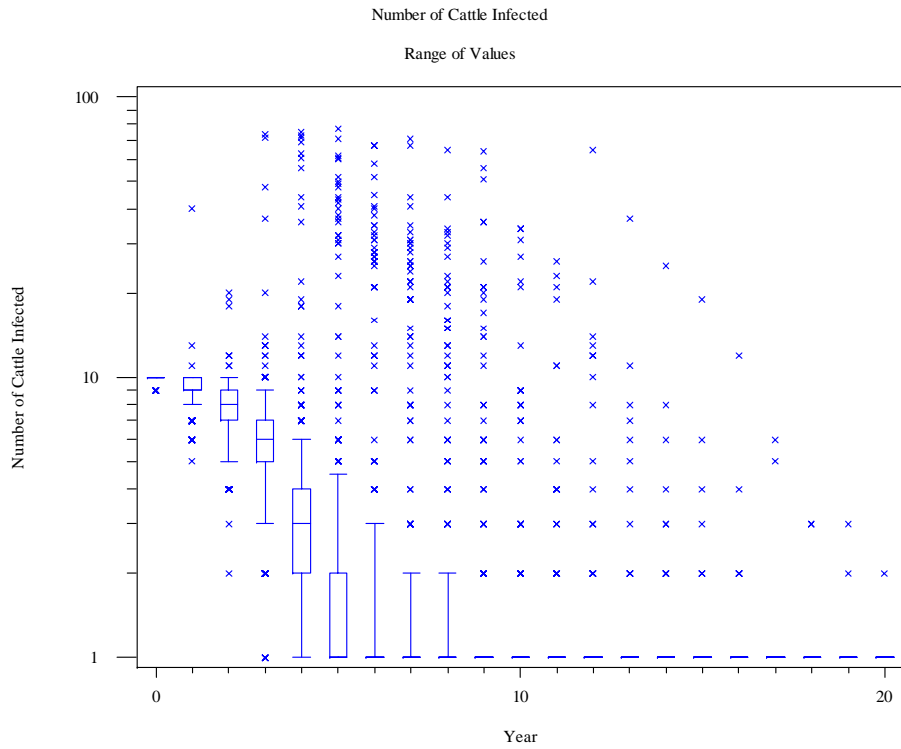

### Infectivity in Trigeminal Ganglia

Number of Cattle Clinical

Probability of Value Exceeding Zero

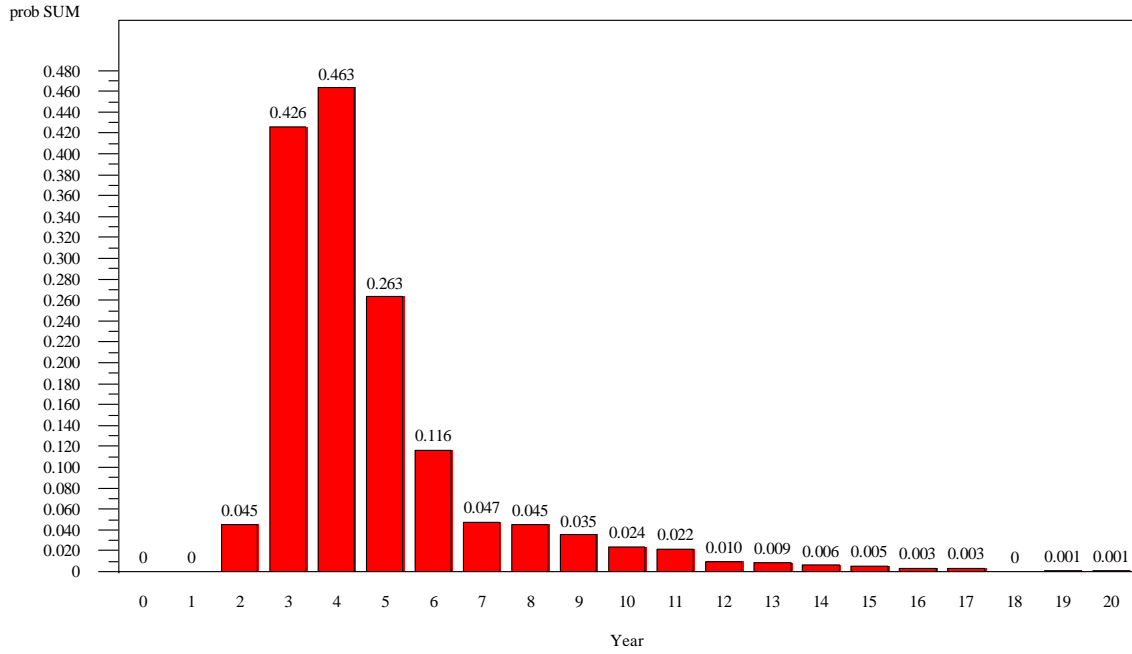

### Infectivity in Trigeminal Ganglia

Number of Cattle Clinical

Range of Values

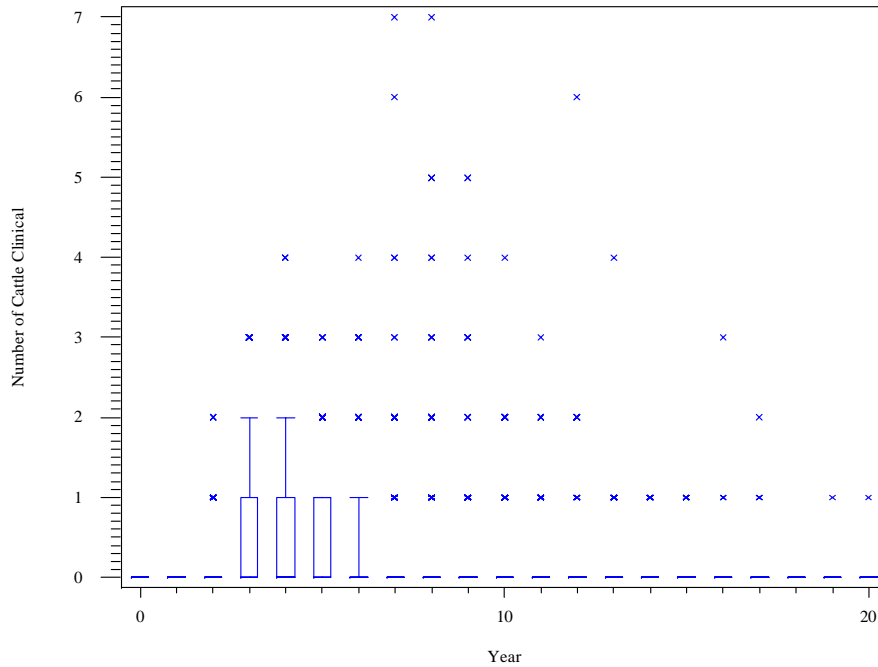

### Infectivity in Trigeminal Ganglia

ID50s to Cattle

Probability of Value Exceeding Zero

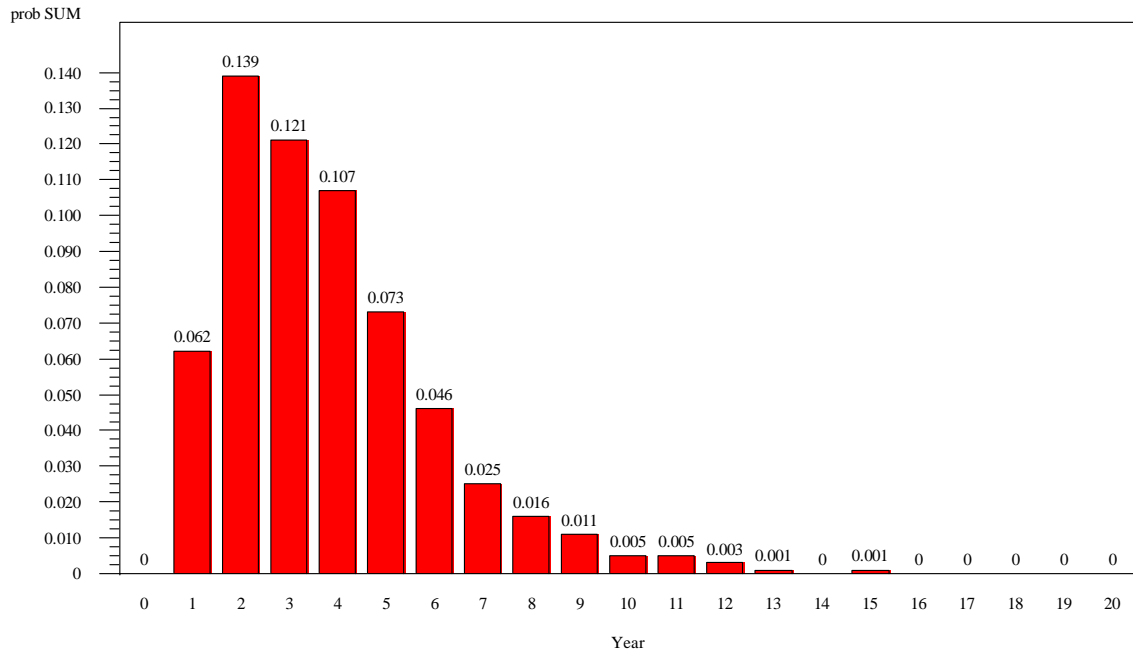

### Infectivity in Trigeminal Ganglia

ID50s to Cattle

Range of Values

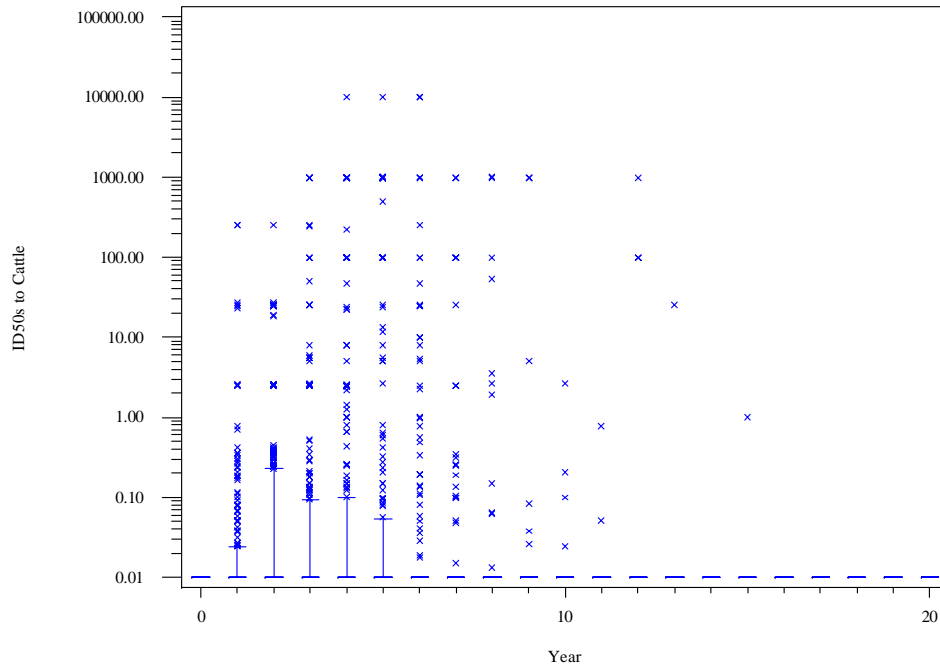

## Infectivity in Trigeminal Ganglia

Disposition of ID50s

Probability that Quantity Exceeded Zero

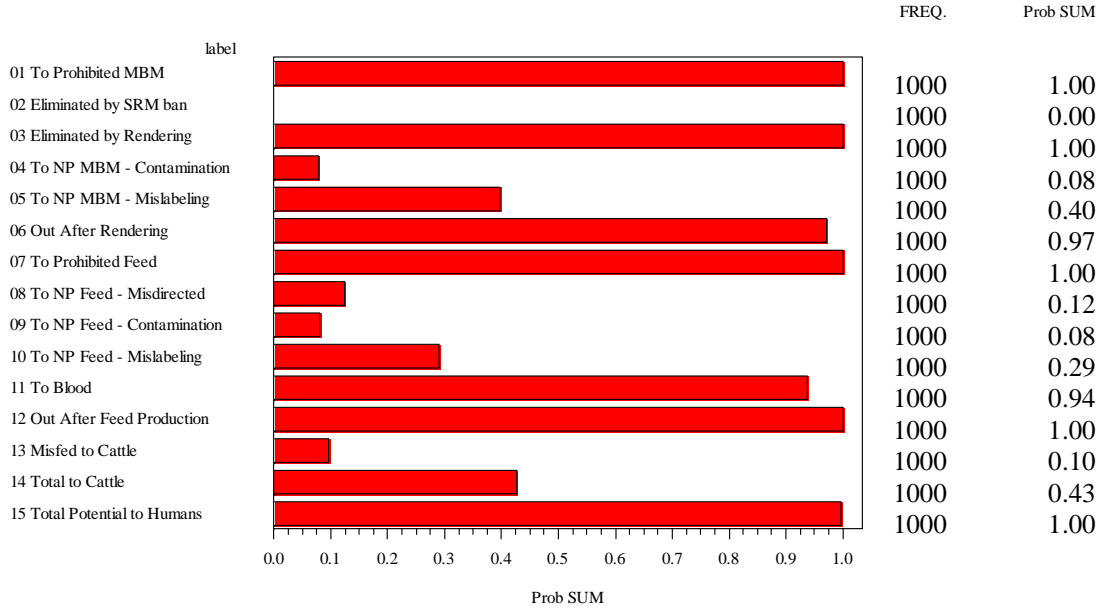

## Infectivity in Trigeminal Ganglia

Disposition of ID50s

Range of Values

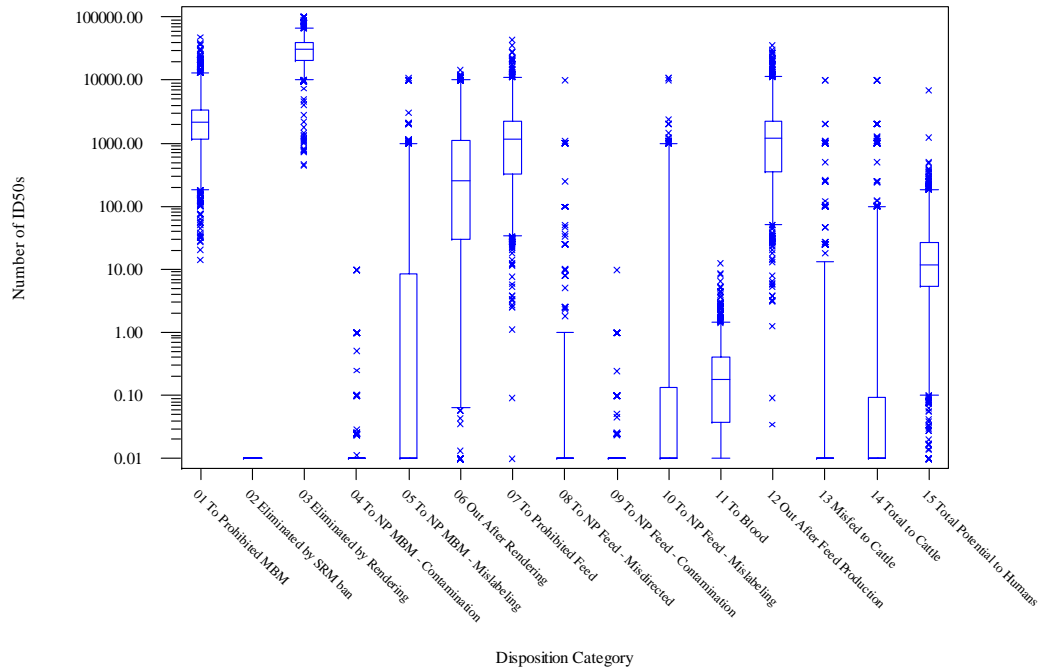

### Infectivity in Trigeminal Ganglia

ID50s to Humans

Probability of Value Exceeding Zero

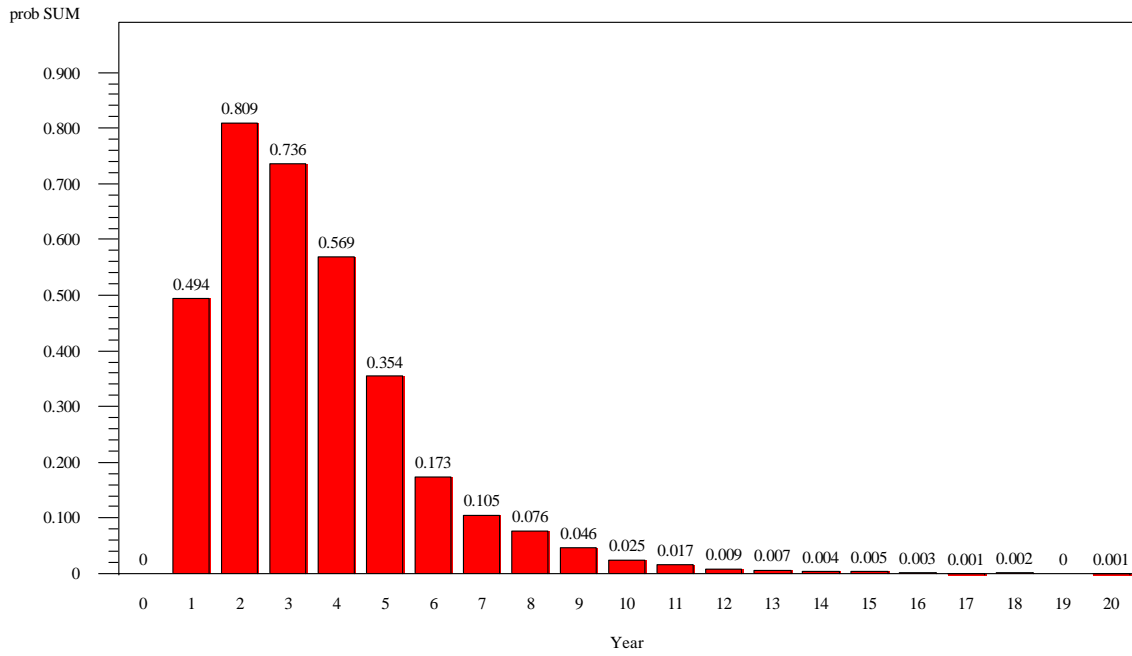

### Infectivity in Trigeminal Ganglia

ID50s to Humans

Range of Values

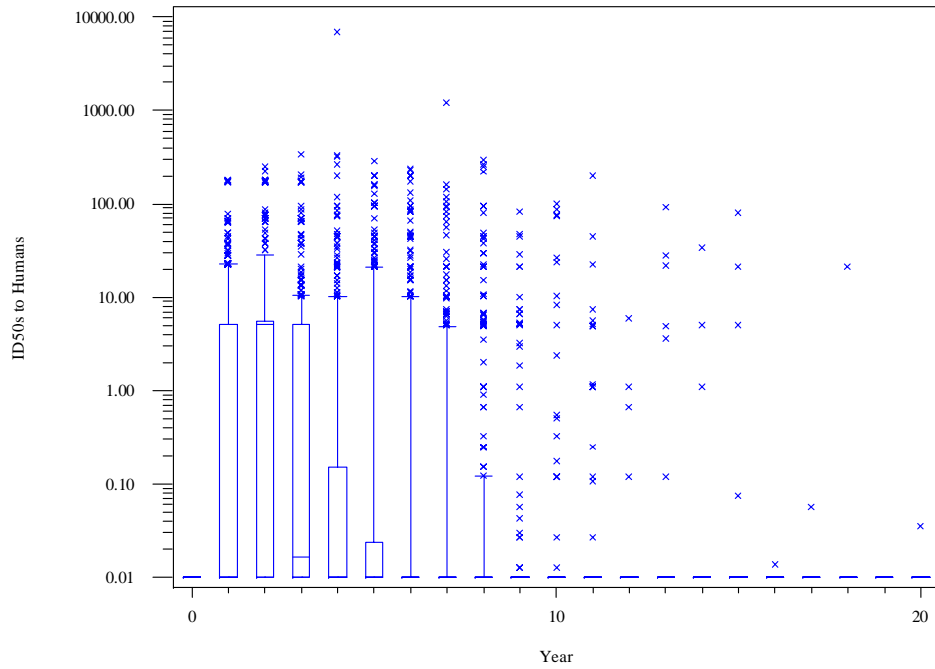



## Infectivity in Trigeminal Ganglia

ID50s to Humans by Tissue

Probability that Quantity Exceeded Zero

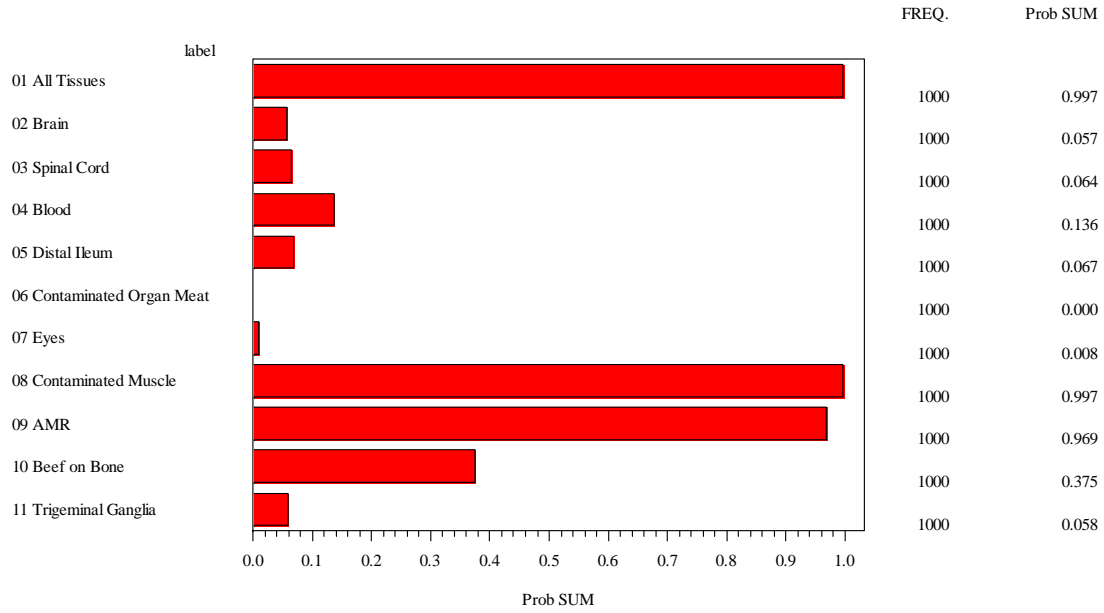

## Infectivity in Trigeminal Ganglia

ID50s to Humans by Tissue

Range of Values

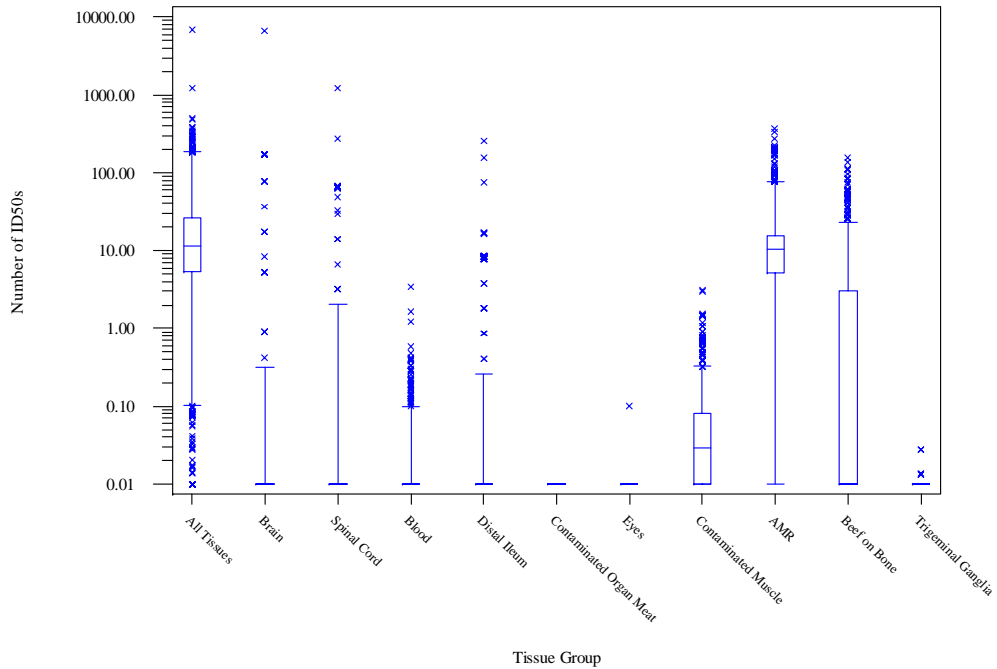

### USA - Impact of Scrapie With Feed Ban

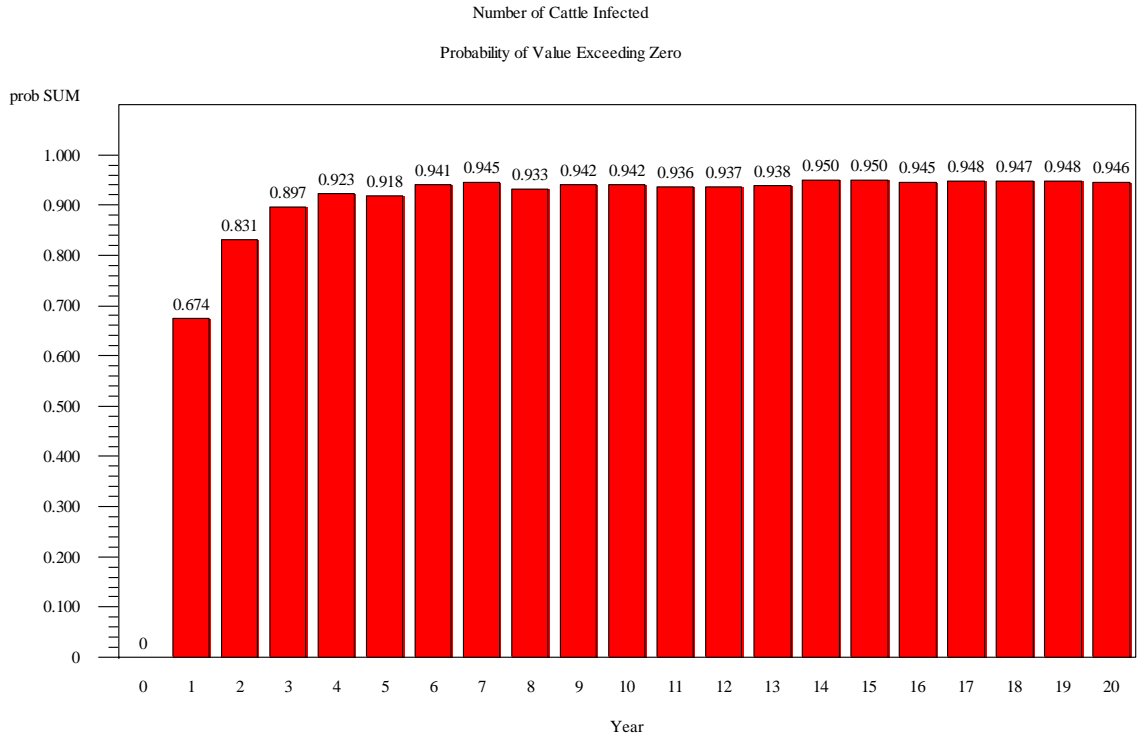

### USA - Impact of Scrapie With Feed Ban

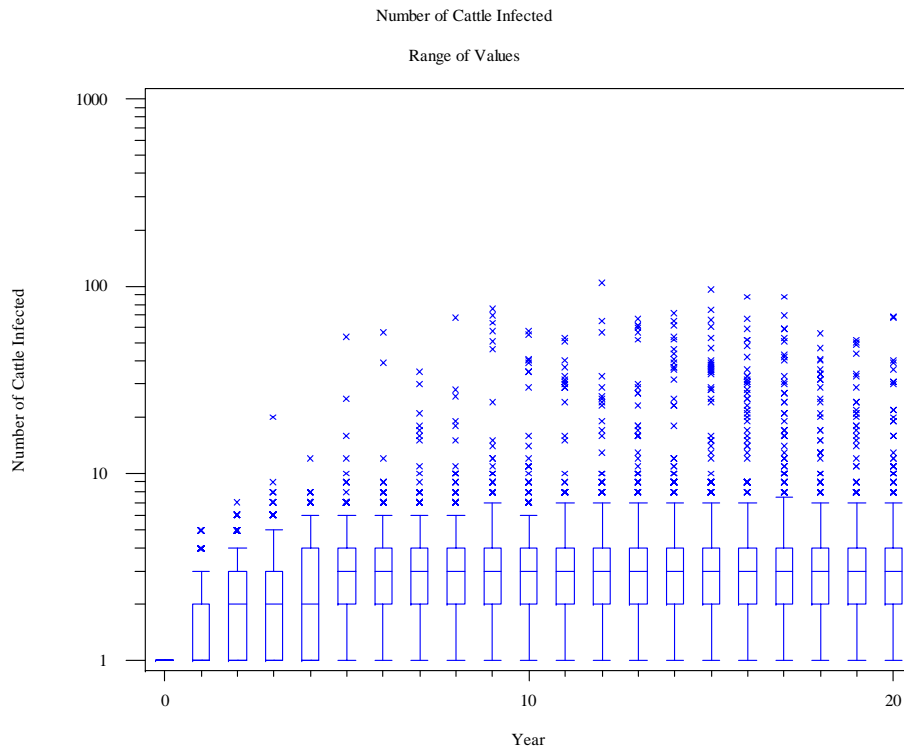

### USA - Impact of Scrapie With Feed Ban

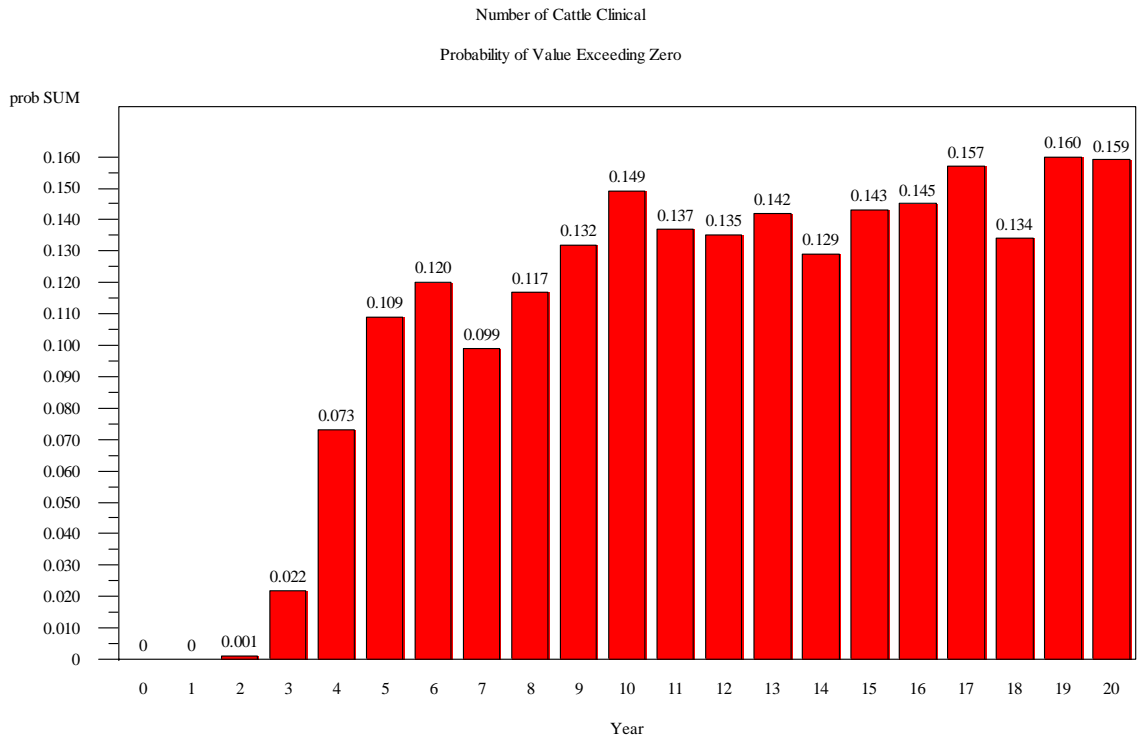

### USA - Impact of Scrapie With Feed Ban

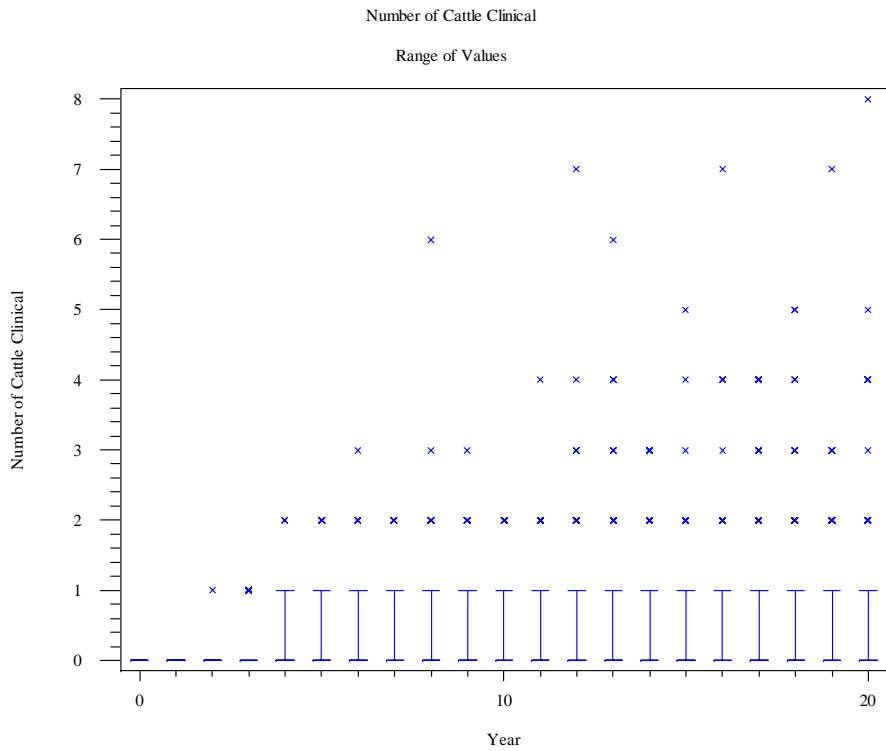

## USA - Impact of Scrapie With Feed Ban

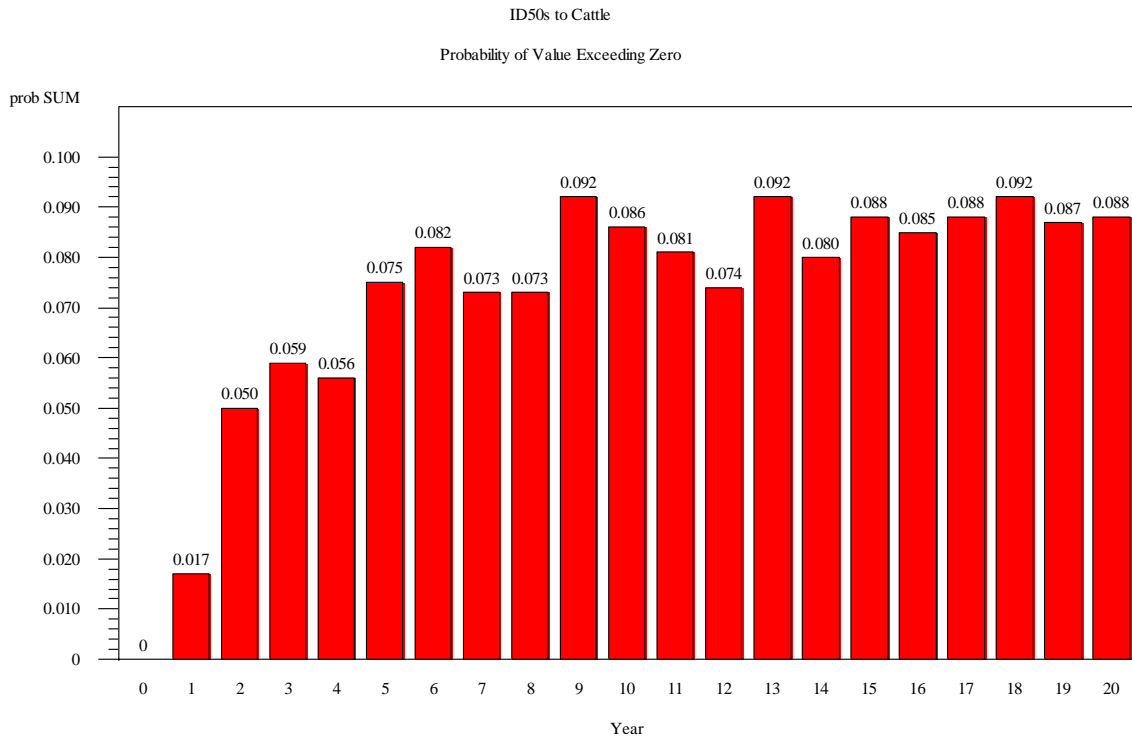

## USA - Impact of Scrapie With Feed Ban

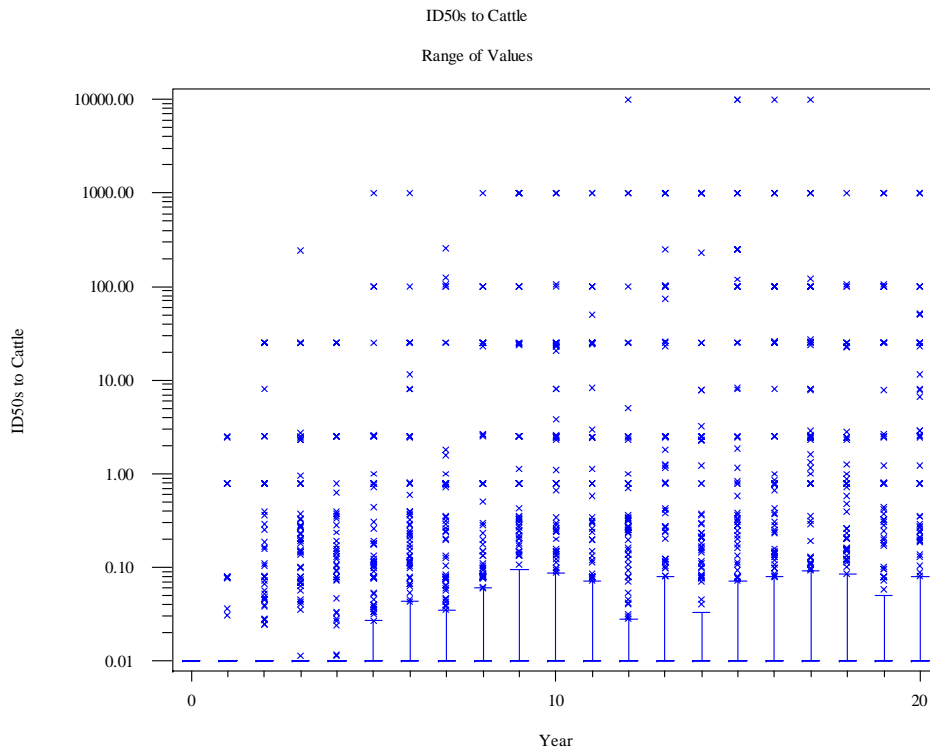

### USA - Impact of Scrapie With Feed Ban

Disposition of ID50s  
Probability that Quantity Exceeded Zero

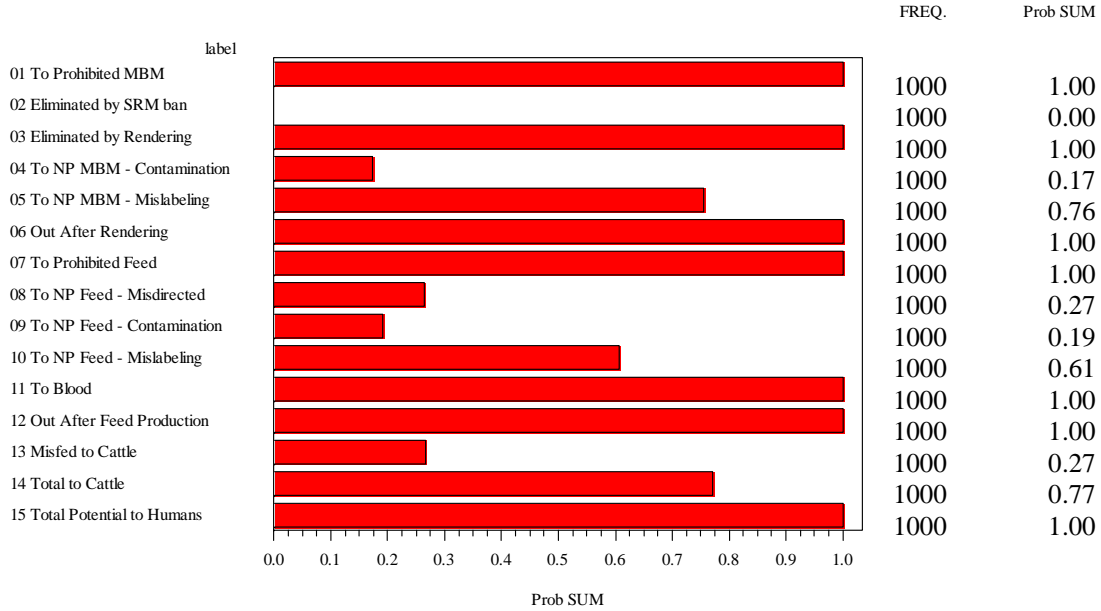

### USA - Impact of Scrapie With Feed Ban

Disposition of ID50s  
Range of Values

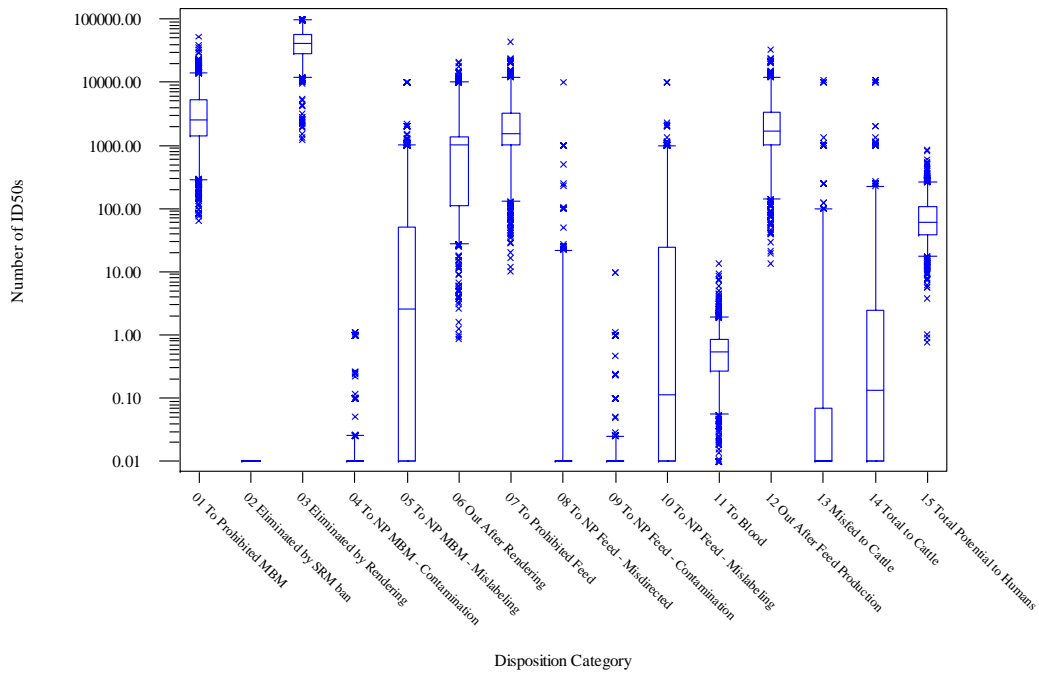

### USA - Impact of Scrapie With Feed Ban

ID50s to Humans

Probability of Value Exceeding Zero

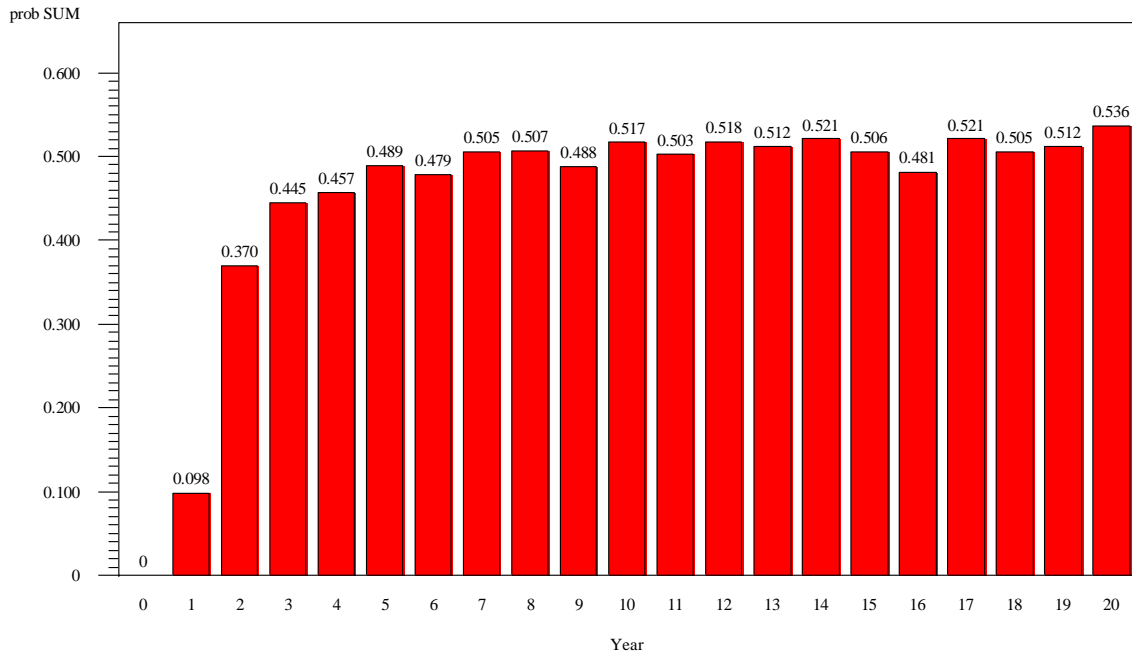

### USA - Impact of Scrapie With Feed Ban

ID50s to Humans

Range of Values

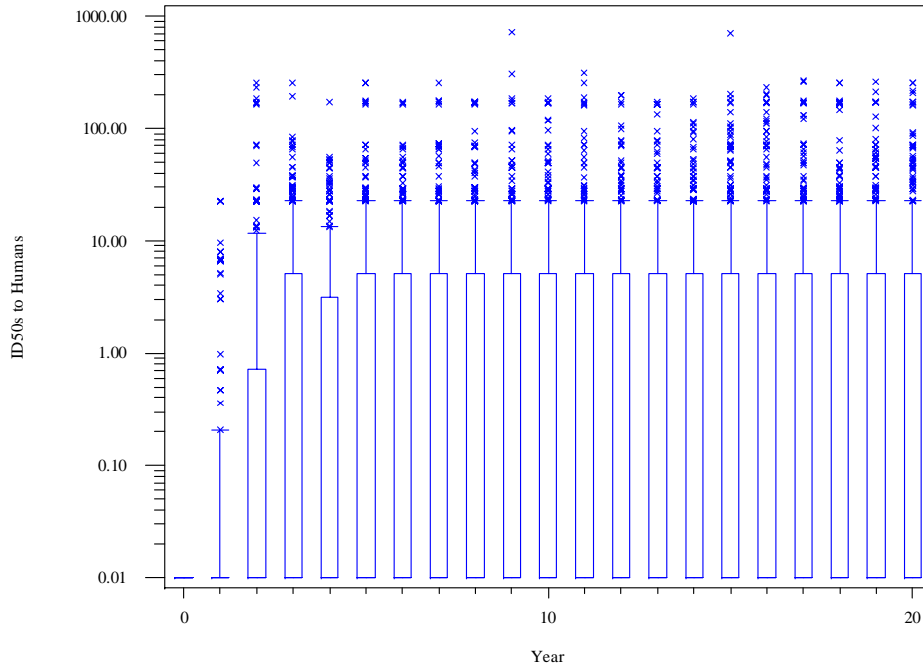

### USA - Impact of Scrapie With Feed Ban

ID50s to Humans by Tissue

Probability that Quantity Exceeded Zero

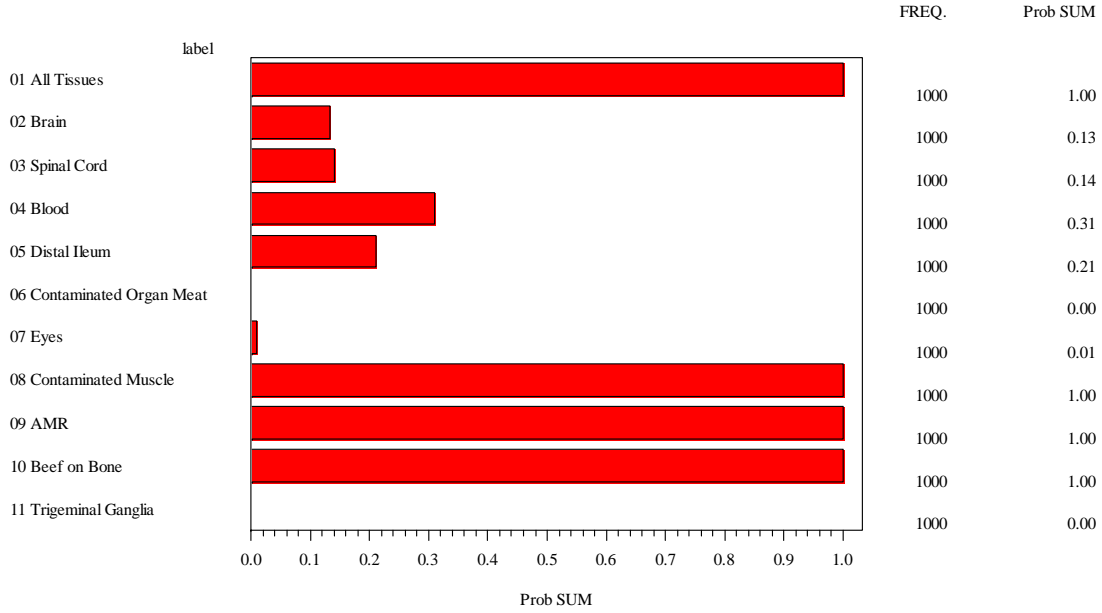

### USA - Impact of Scrapie With Feed Ban

ID50s to Humans by Tissue

Range of Values

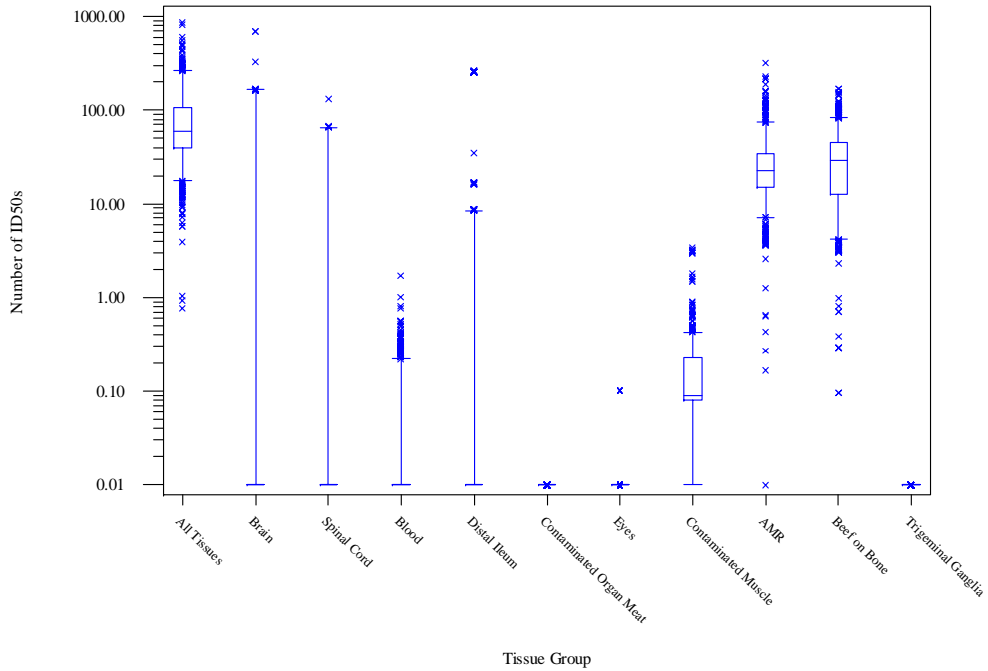

### Base Case -- Import 1 Infected Animal

Number of Cattle Infected  
Probability of Value Exceeding Zero

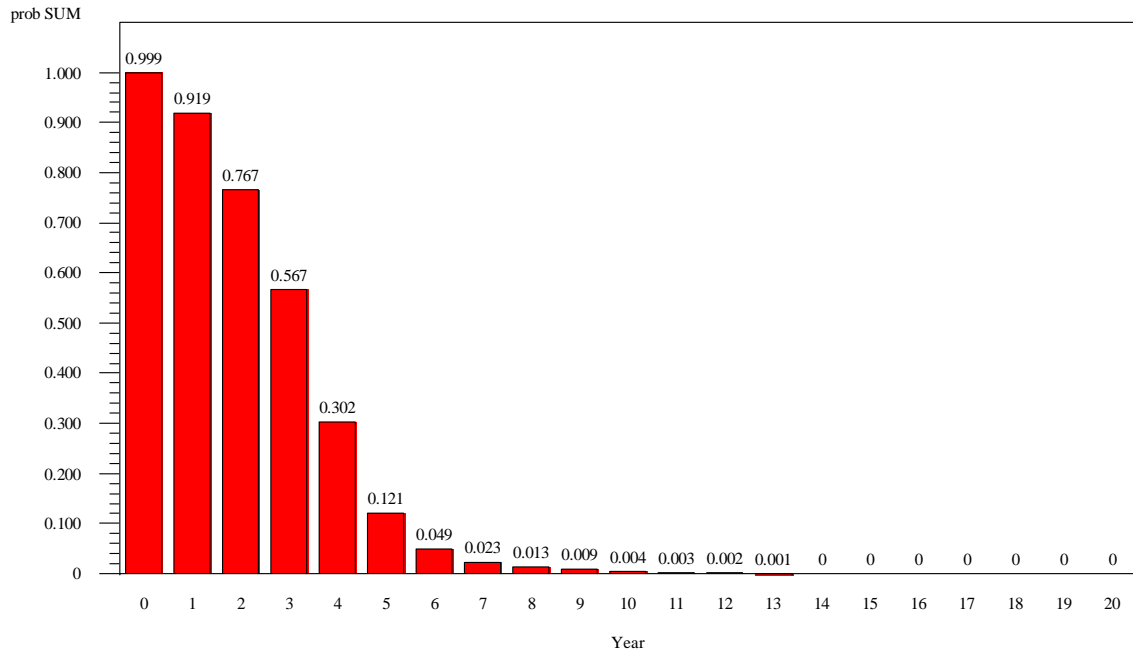

### Base Case -- Import 1 Infected Animal

Number of Cattle Infected  
Range of Values

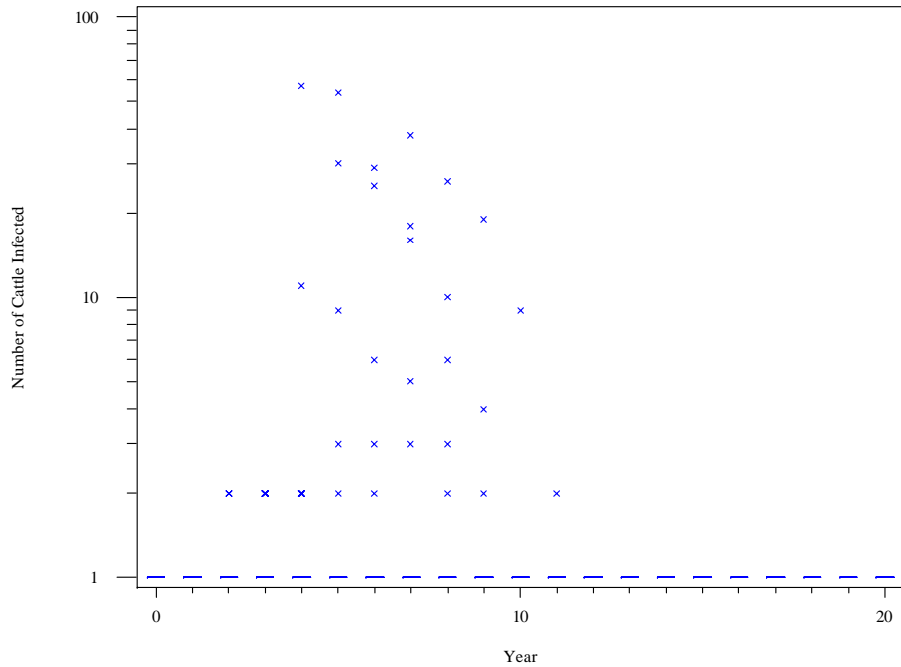



### Base Case -- Import 1 Infected Animal

Number of Cattle Clinical  
Probability of Value Exceeding Zero

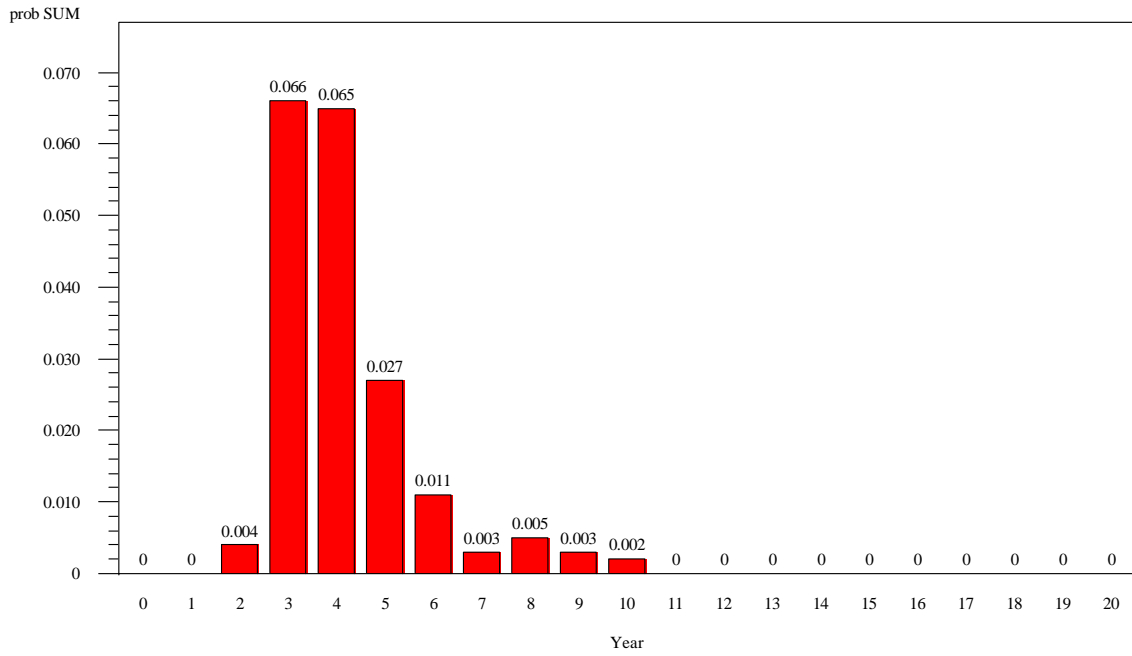

### Base Case -- Import 1 Infected Animal

Number of Cattle Clinical  
Range of Values

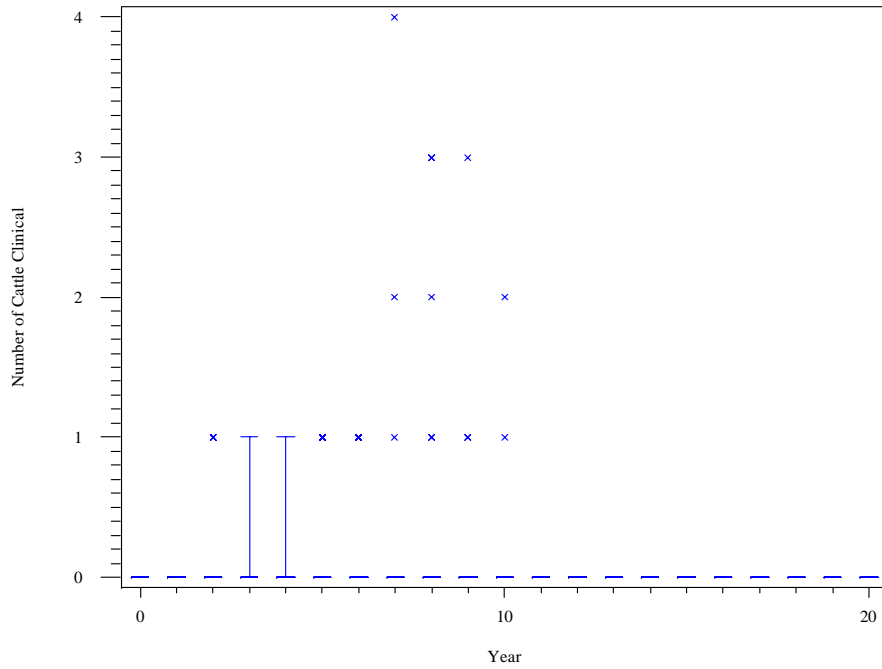

### Base Case -- Import 1 Infected Animal

ID50s to Cattle

Probability of Value Exceeding Zero

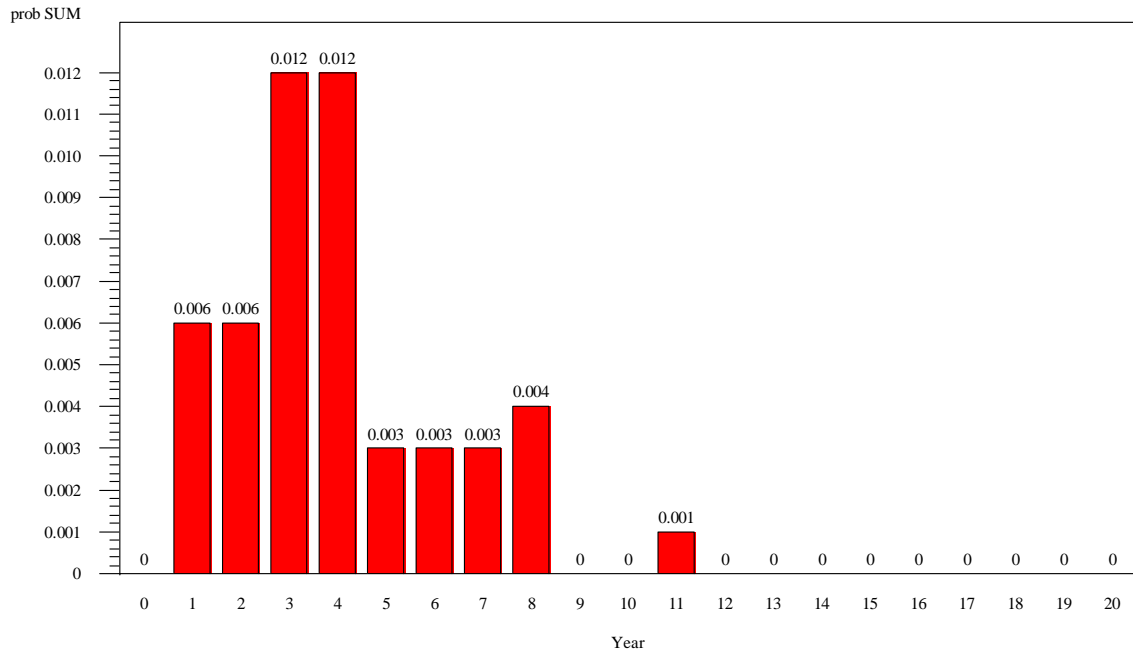

### Base Case -- Import 1 Infected Animal

ID50s to Cattle

Range of Values

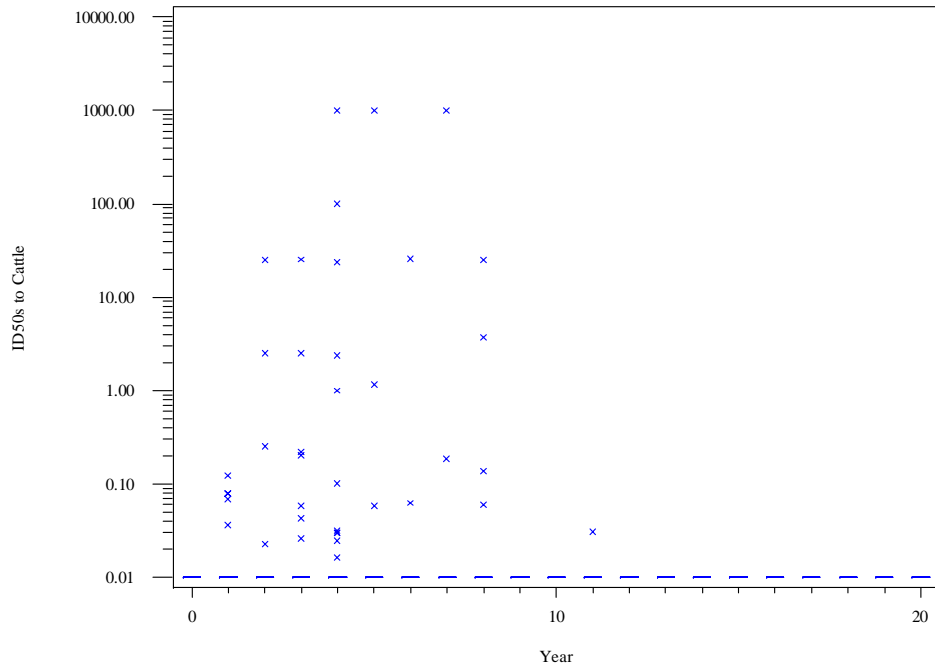

### Base Case -- Import 1 Infected Animal

Disposition of ID50s  
Probability that Quantity Exceeded Zero

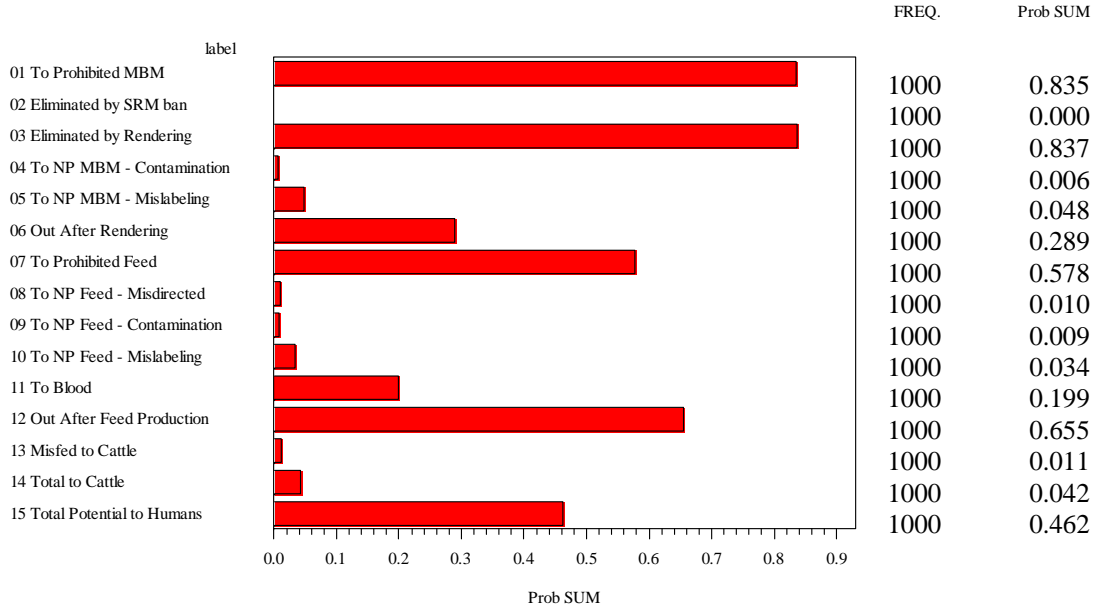

### Base Case -- Import 1 Infected Animal

Disposition of ID50s  
Range of Values

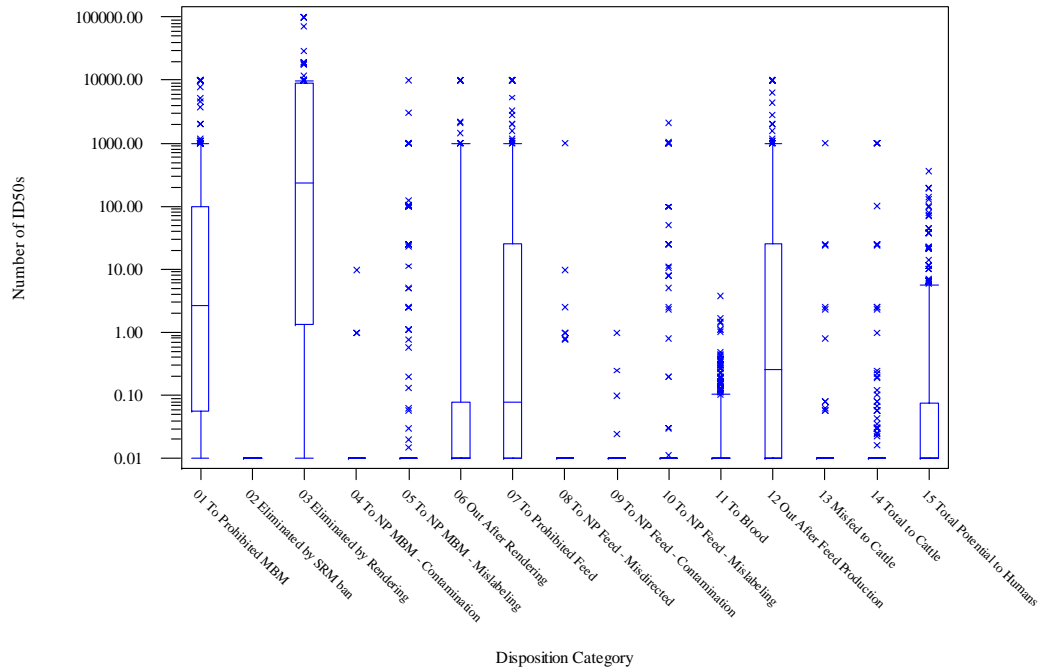

### Base Case -- Import 1 Infected Animal

ID50s to Humans

Probability of Value Exceeding Zero

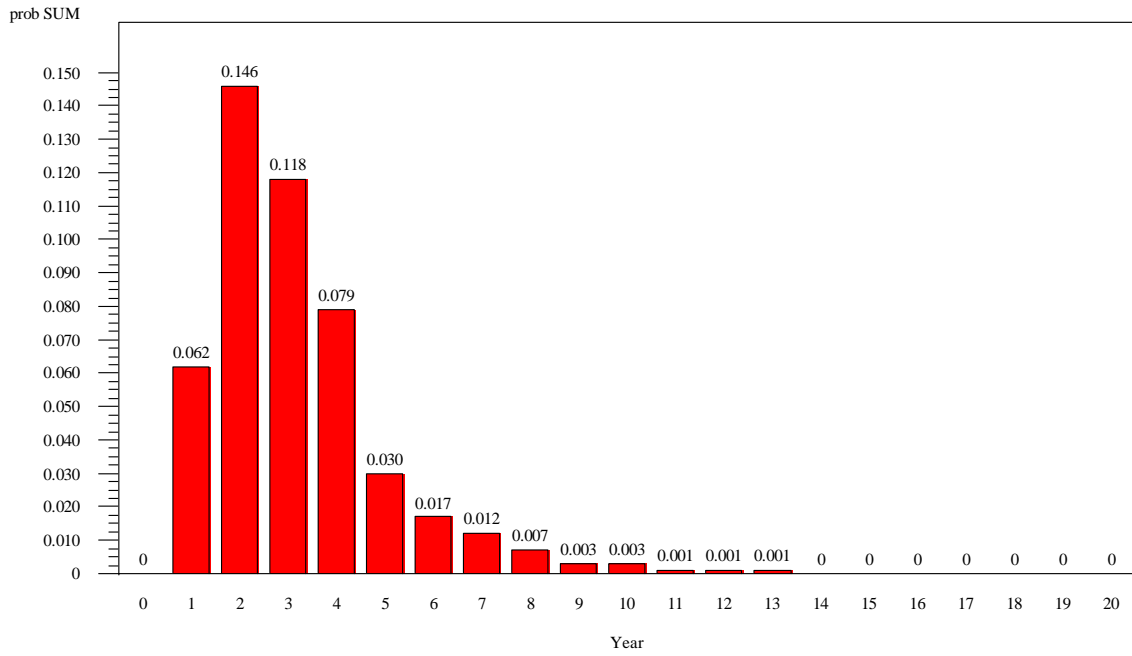

### Base Case -- Import 1 Infected Animal

ID50s to Humans

Range of Values

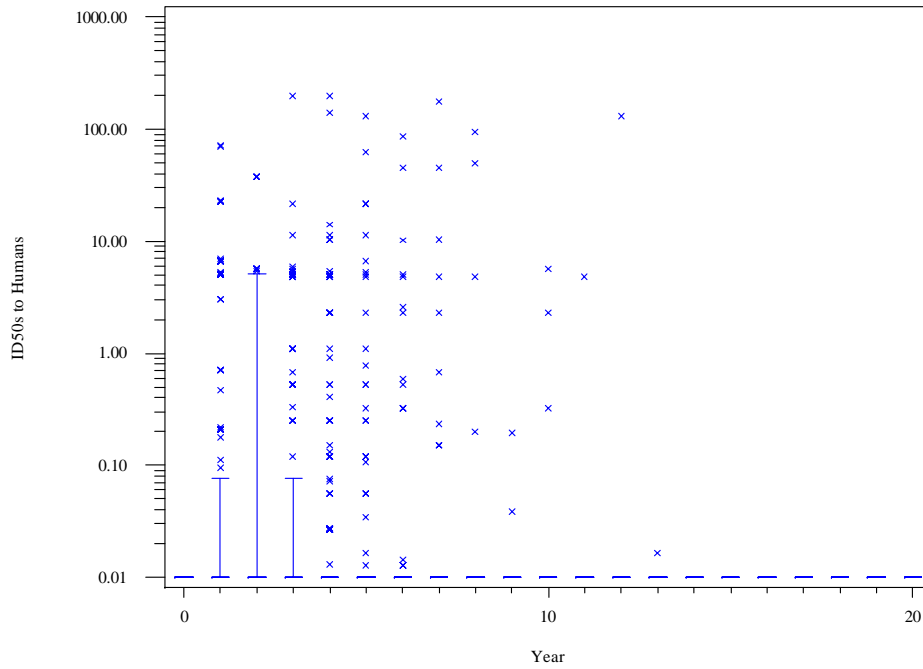

### Base Case -- Import 1 Infected Animal

ID50s to Humans by Tissue

Probability that Quantity Exceeded Zero

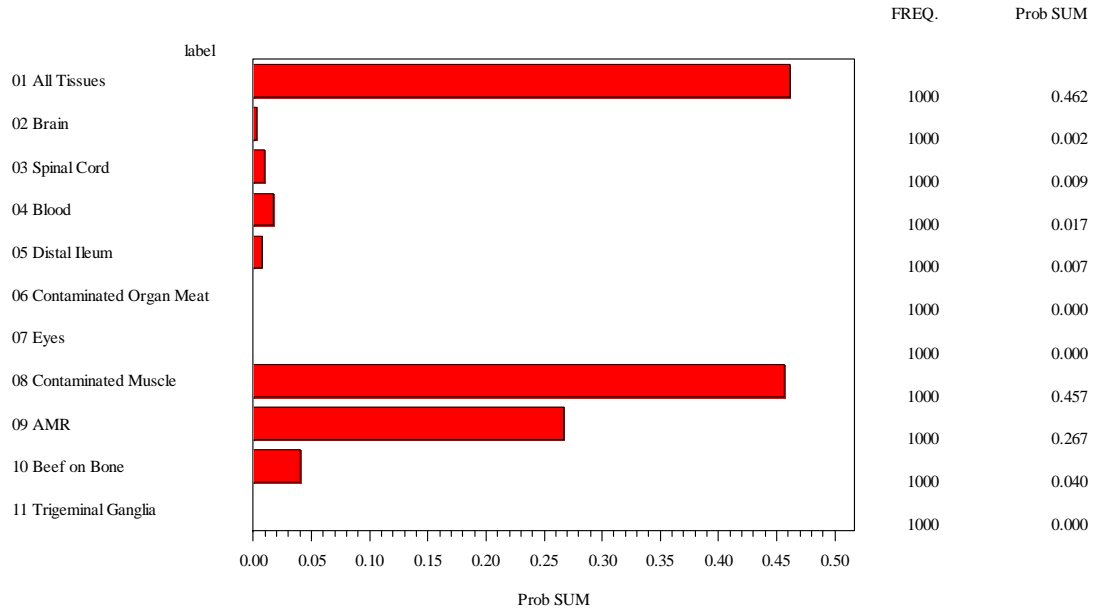

### Base Case -- Import 1 Infected Animal

ID50s to Humans by Tissue

Range of Values

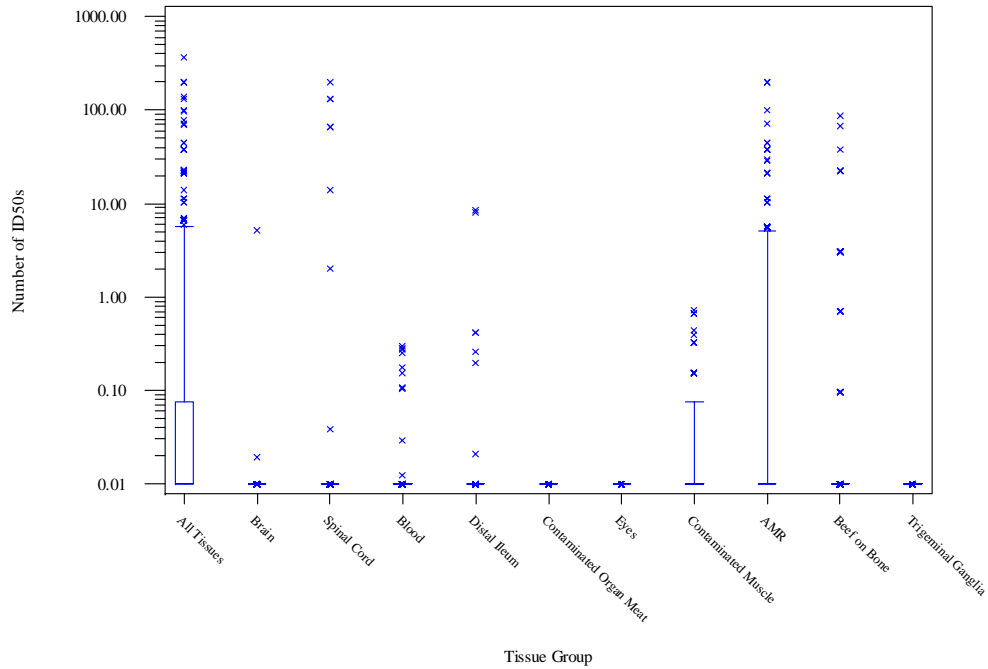

### Base Case -- Import 5 Infected Animals

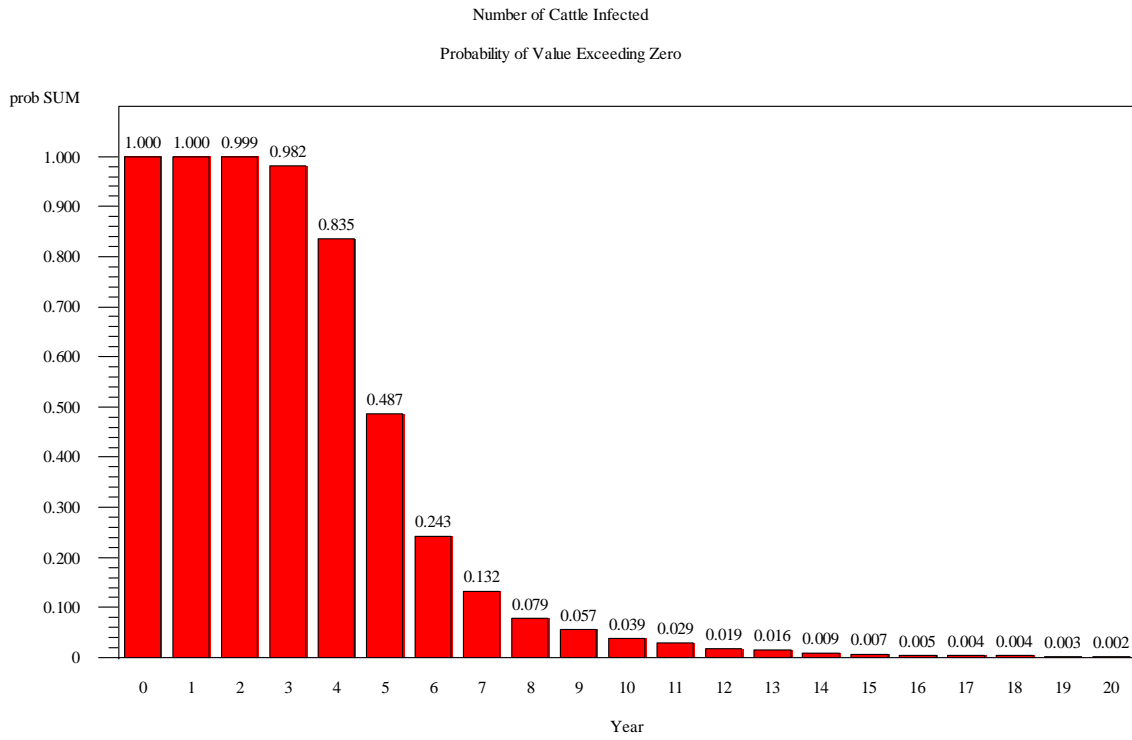

### Base Case -- Import 5 Infected Animals

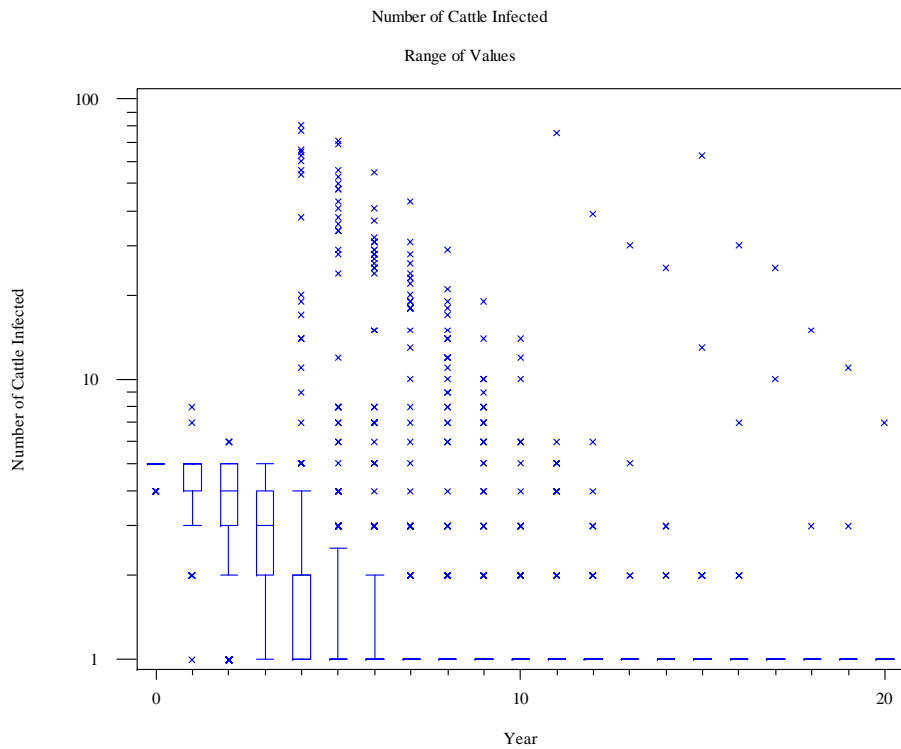

### Base Case -- Import 5 Infected Animals

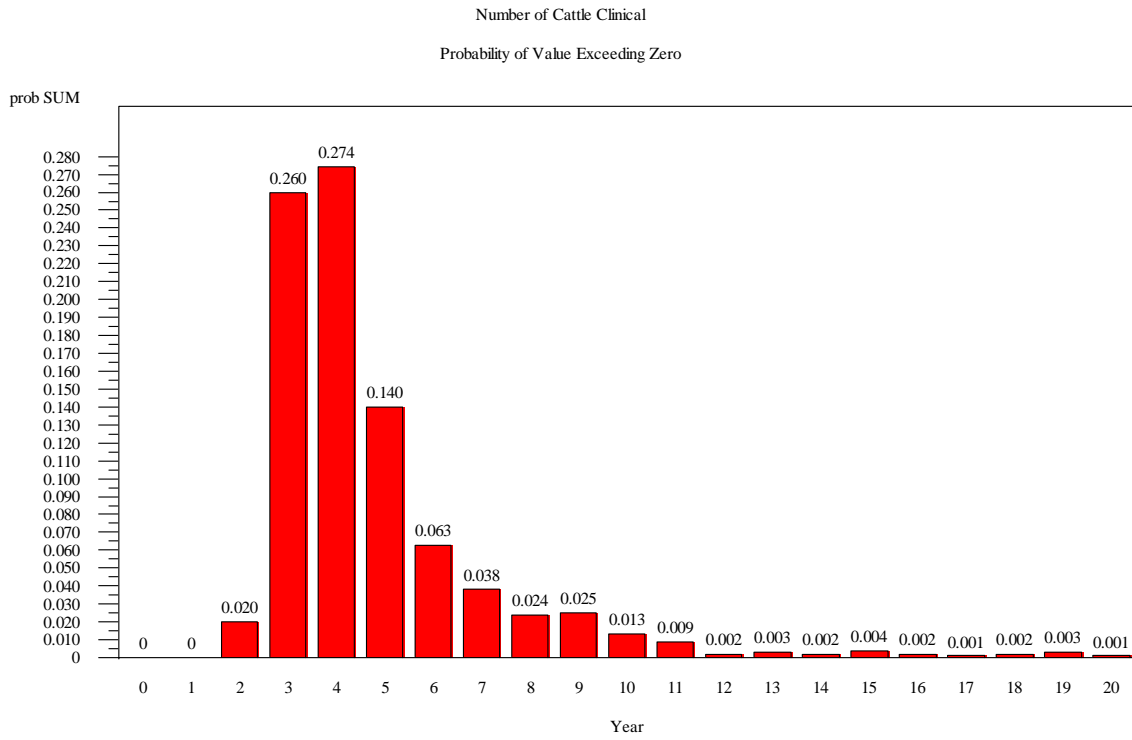

### Base Case -- Import 5 Infected Animals

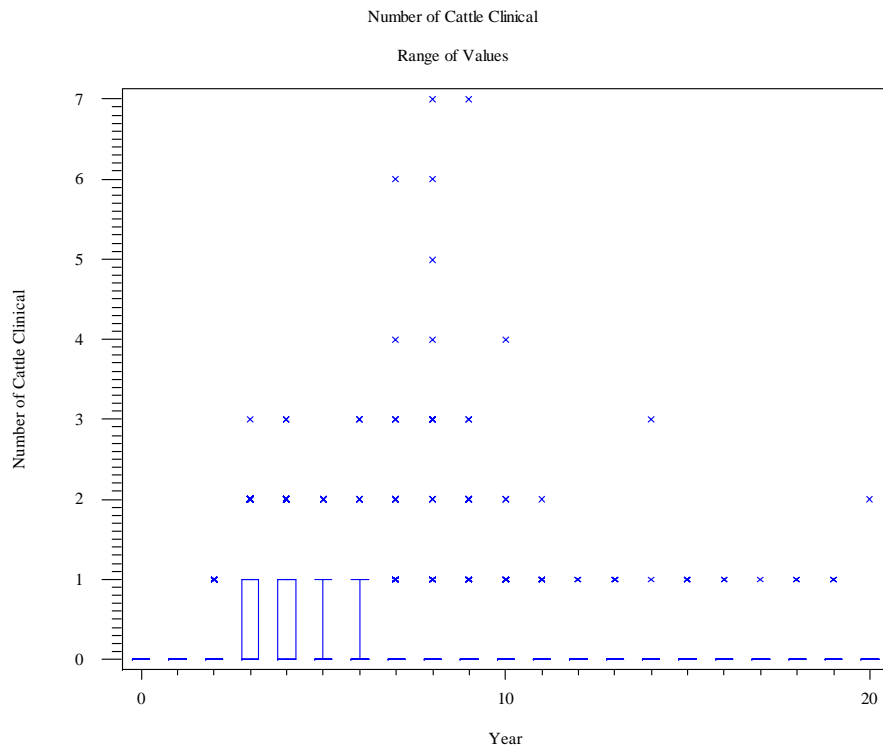

### Base Case -- Import 5 Infected Animals

ID50s to Cattle

Probability of Value Exceeding Zero

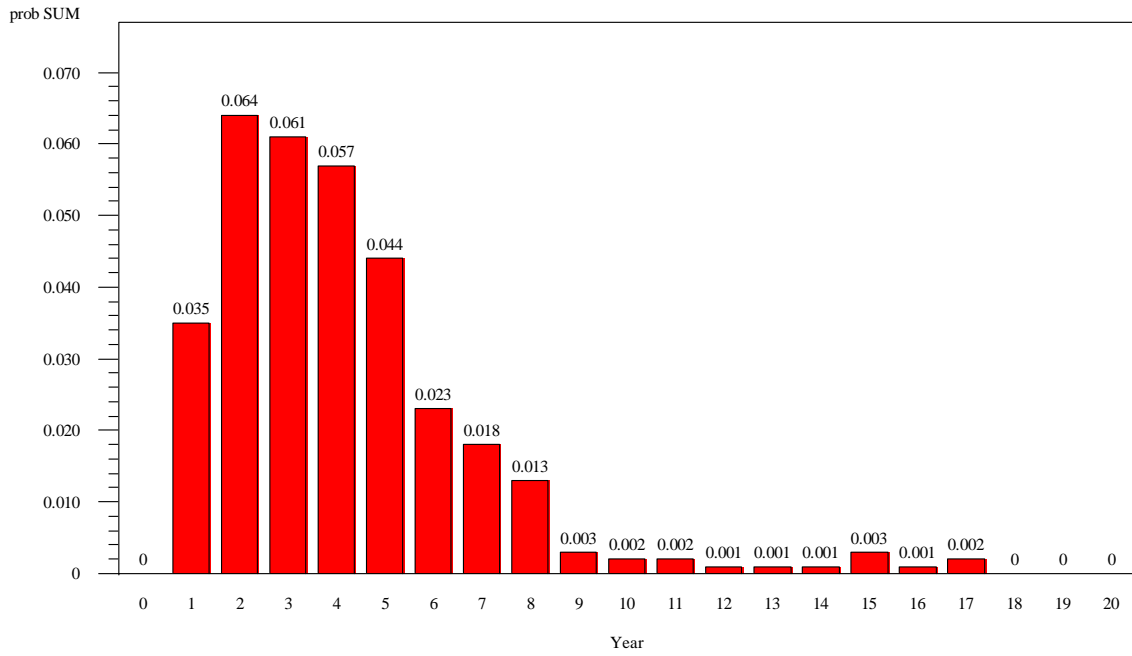

### Base Case -- Import 5 Infected Animals

ID50s to Cattle

Range of Values

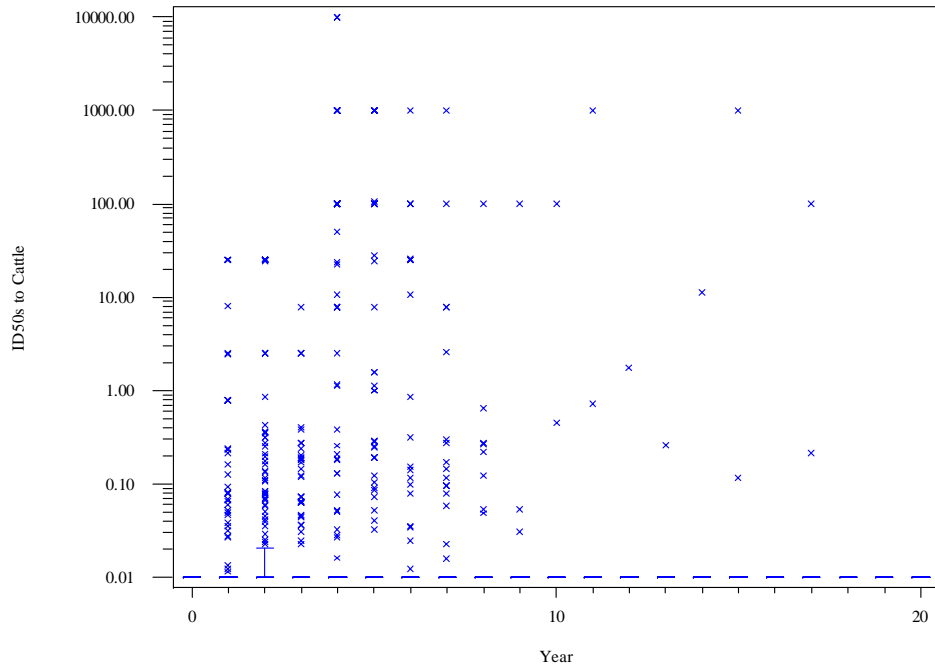



### Base Case -- Import 5 Infected Animals

Disposition of ID50s  
Probability that Quantity Exceeded Zero

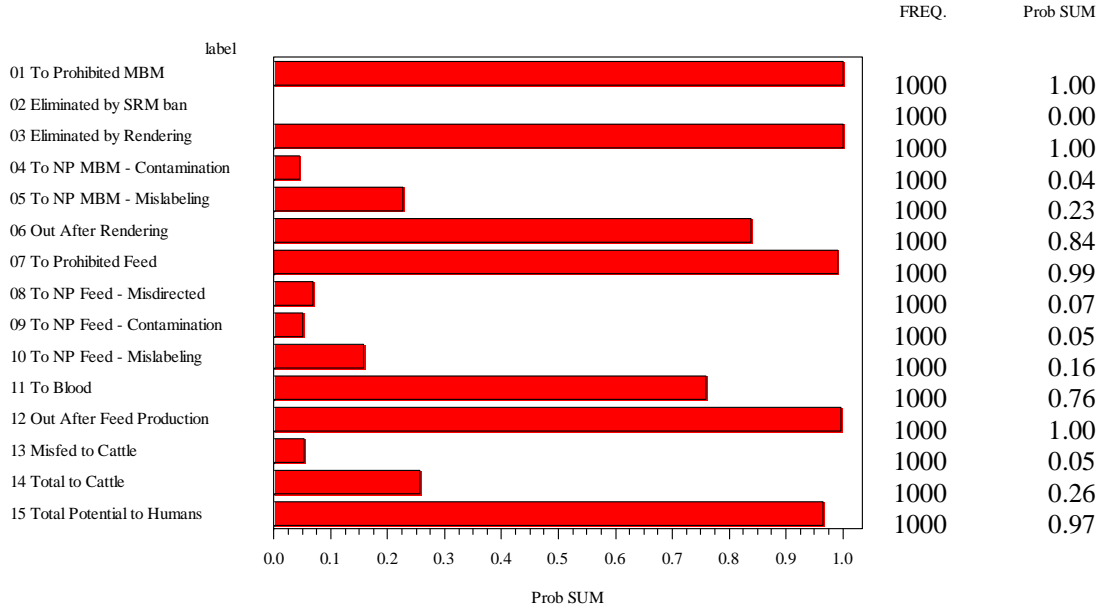

### Base Case -- Import 5 Infected Animals

Disposition of ID50s  
Range of Values

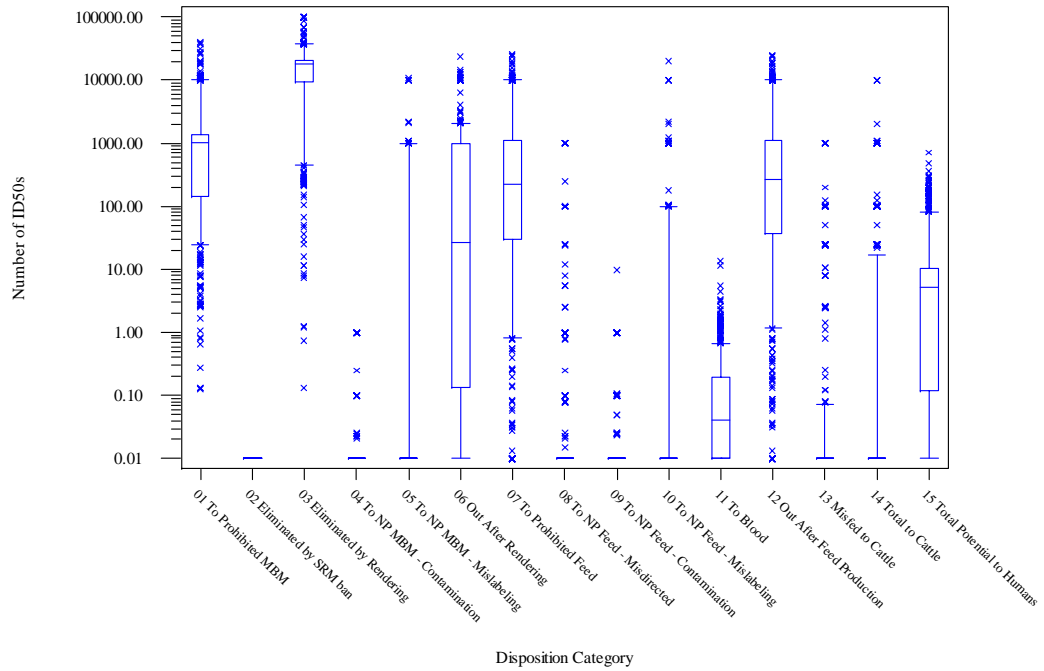

### Base Case -- Import 5 Infected Animals

ID50s to Humans

Probability of Value Exceeding Zero

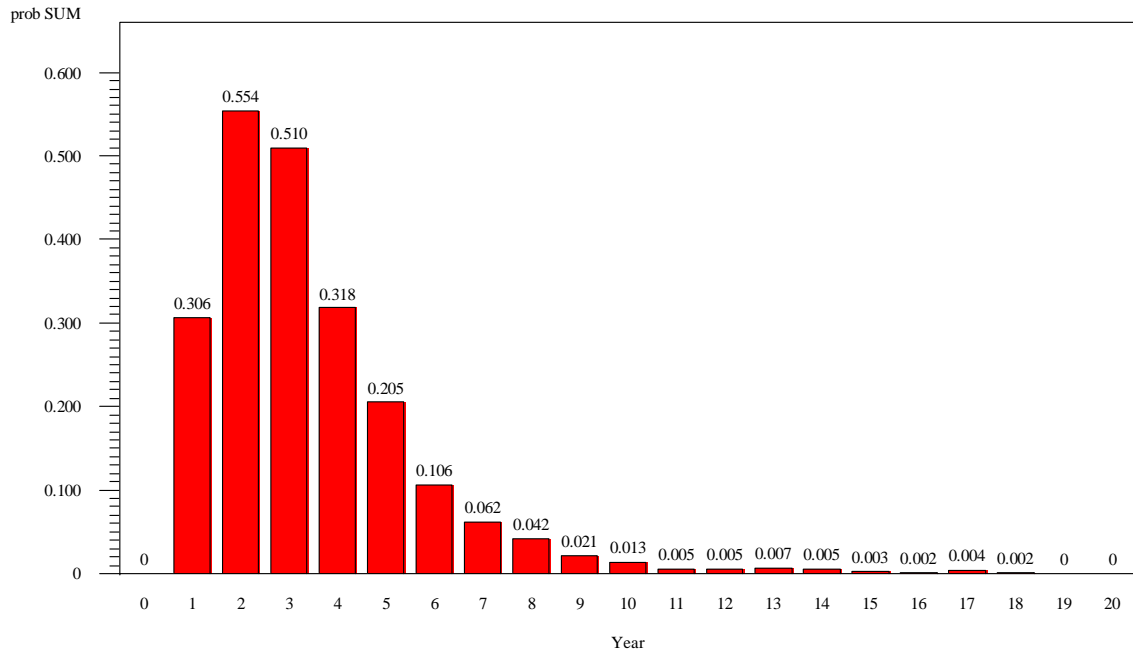

### Base Case -- Import 5 Infected Animals

ID50s to Humans

Range of Values

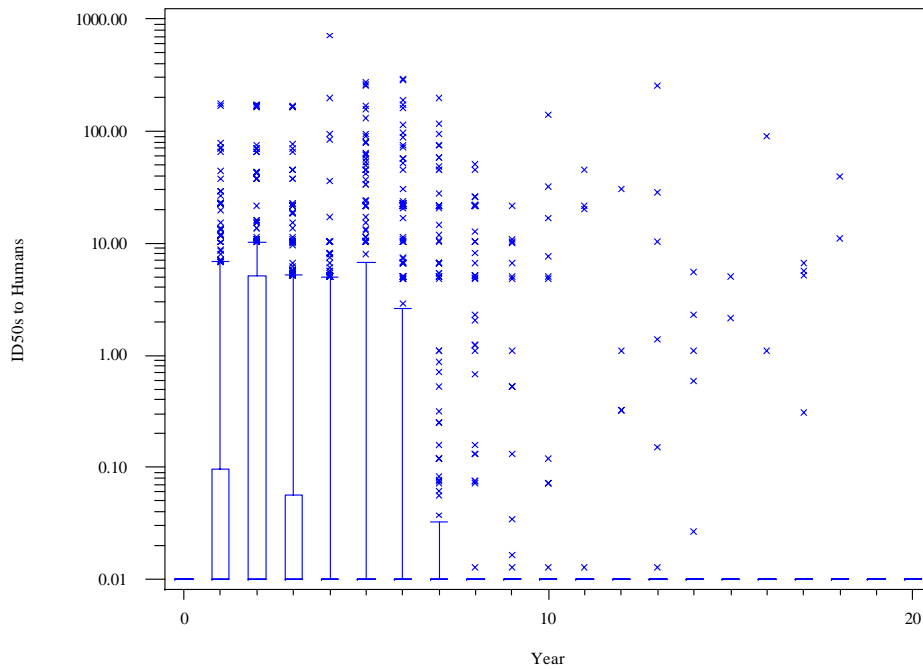

### Base Case -- Import 5 Infected Animals

ID50s to Humans by Tissue

Probability that Quantity Exceeded Zero

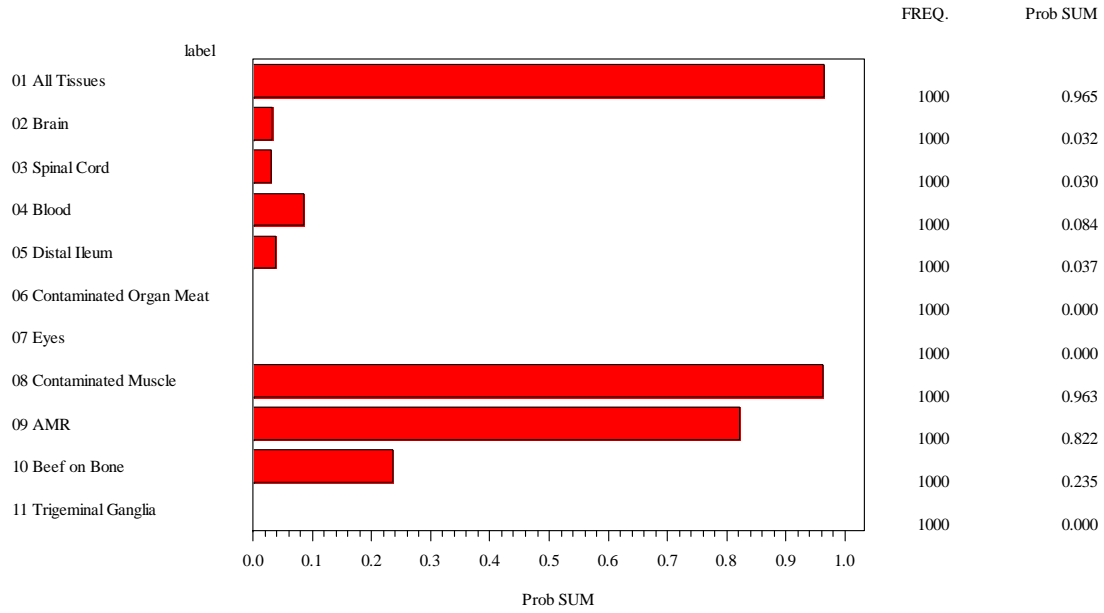

### Base Case -- Import 5 Infected Animals

ID50s to Humans by Tissue

Range of Values

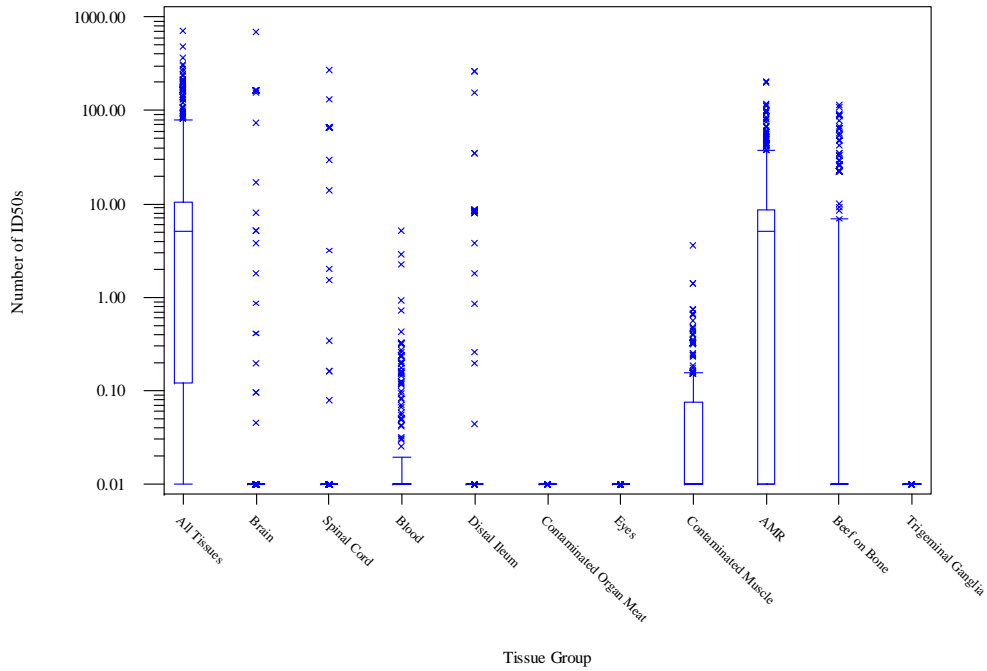

### Base Case -- Import 20 Infected Animals

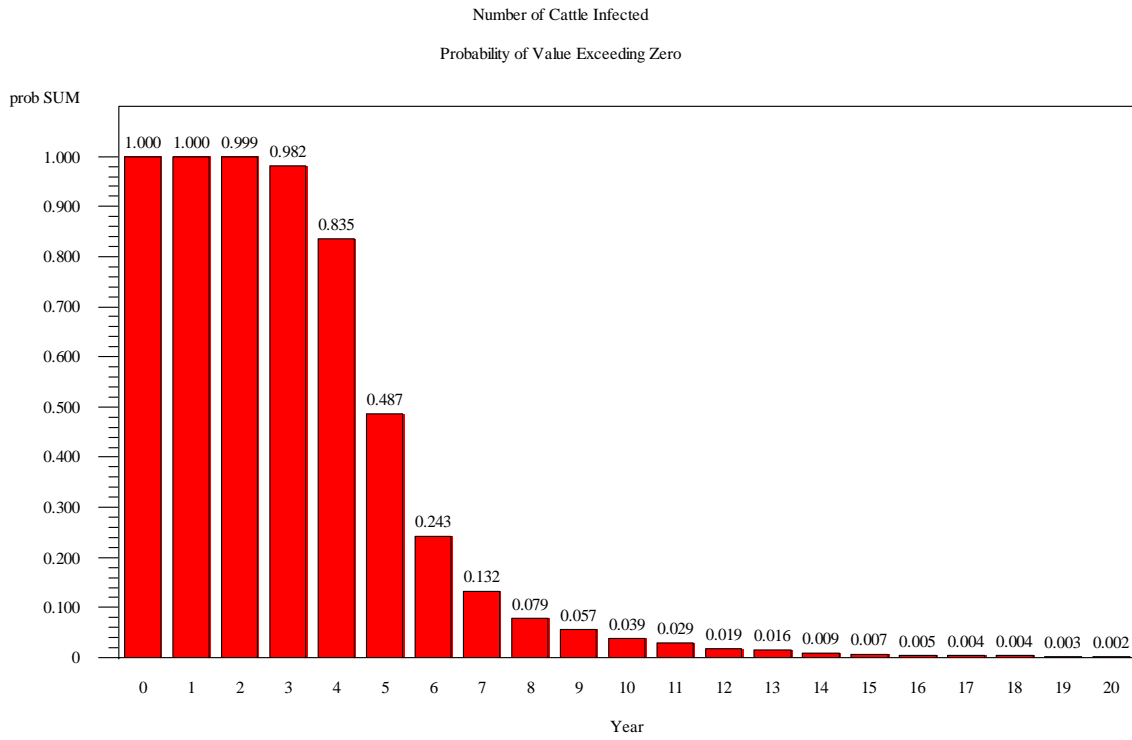

### Base Case -- Import 20 Infected Animals

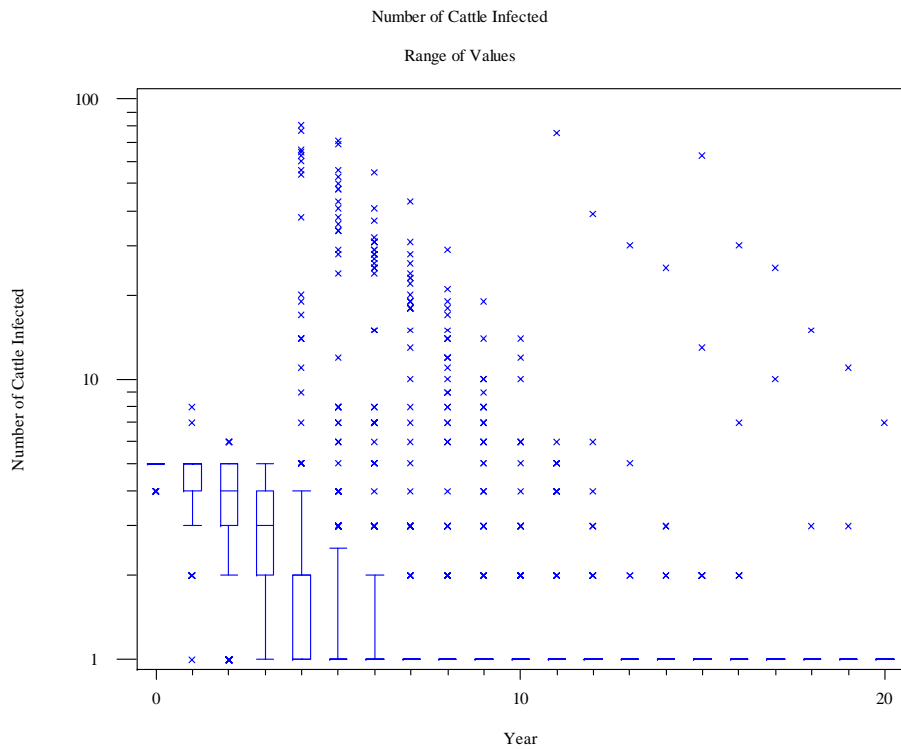

### Base Case -- Import 20 Infected Animals

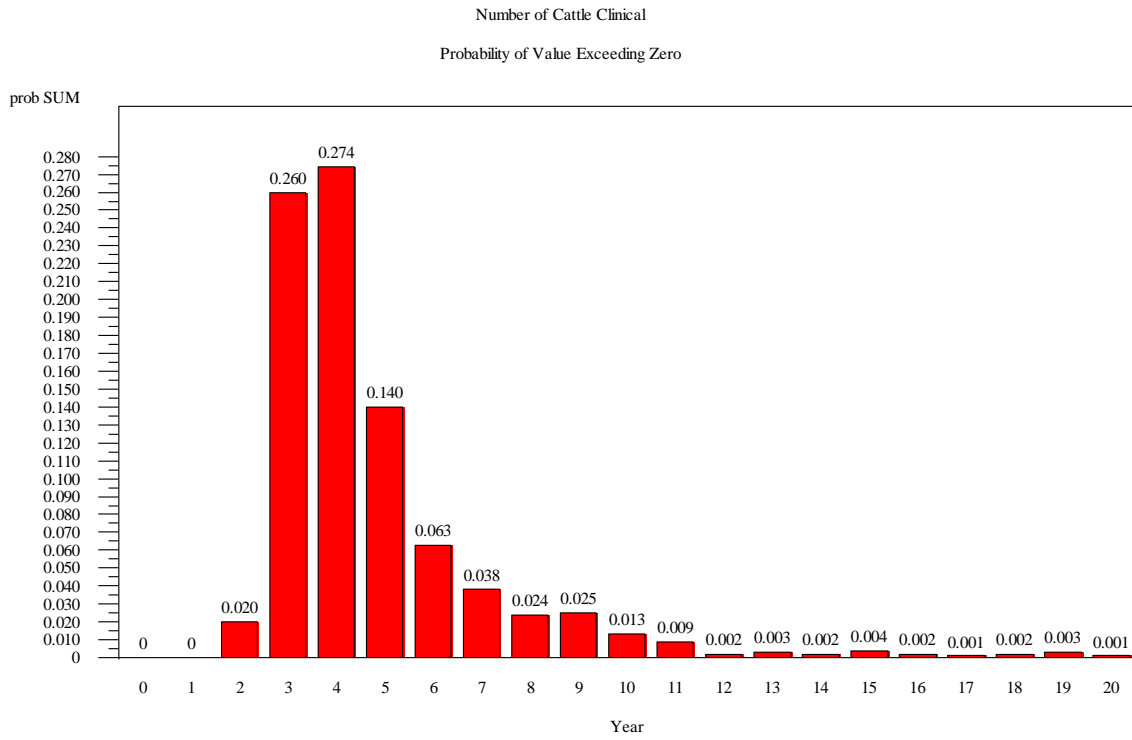

### Base Case -- Import 20 Infected Animals

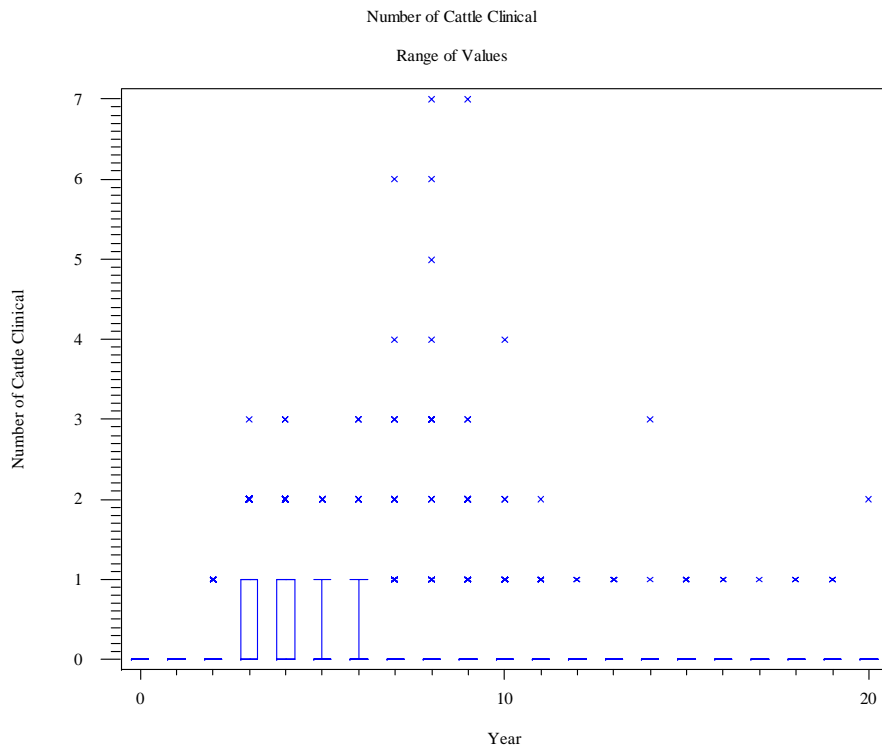

### Base Case -- Import 20 Infected Animals

ID50s to Cattle

Probability of Value Exceeding Zero

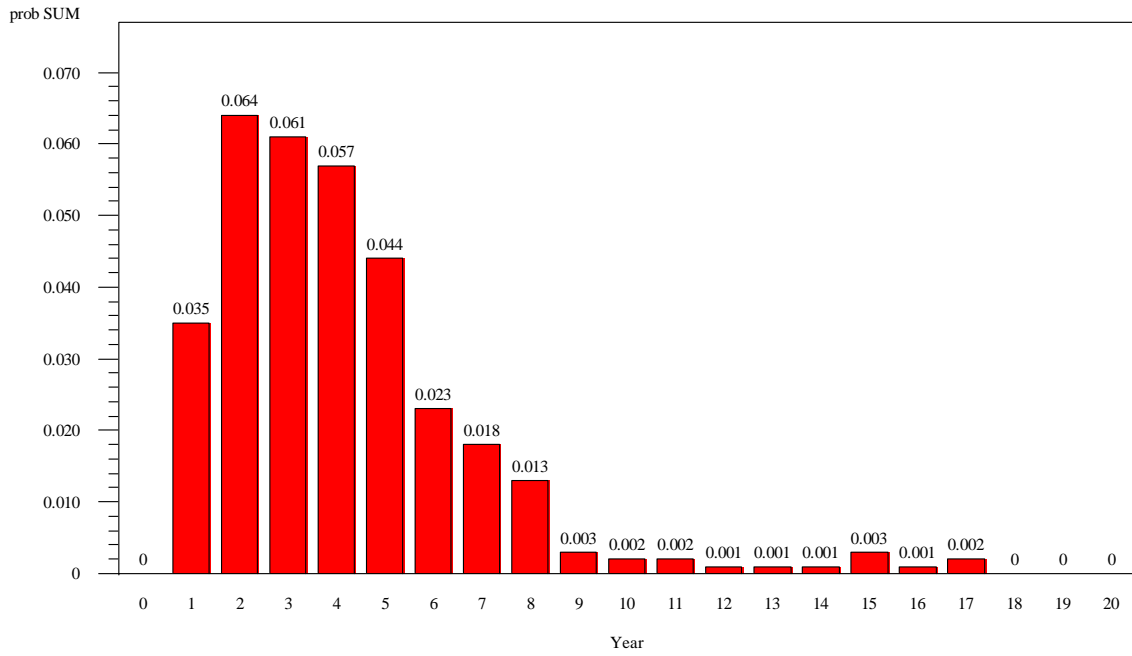

### Base Case -- Import 20 Infected Animals

ID50s to Cattle

Range of Values

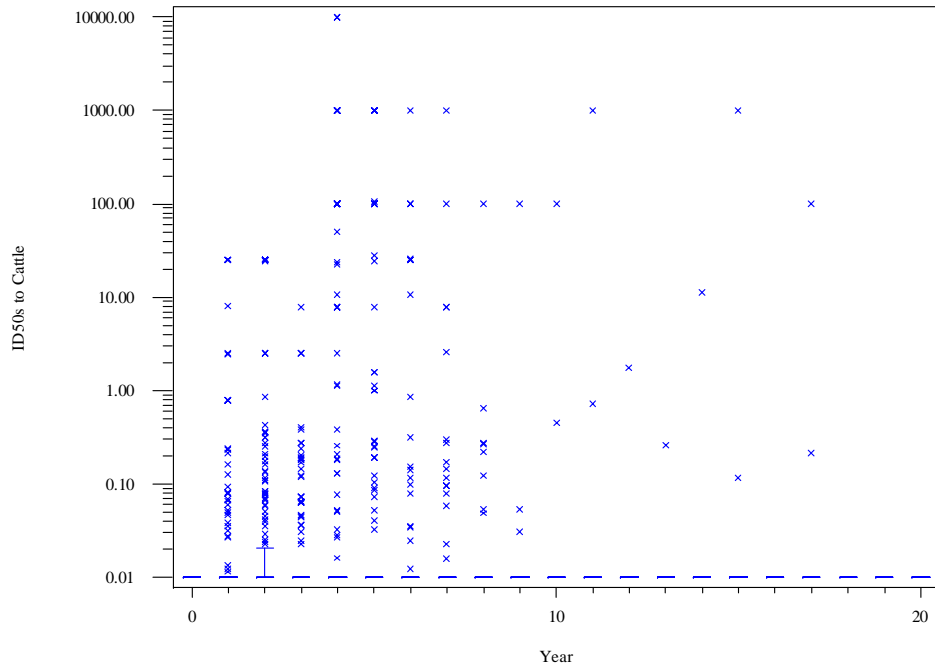

### Base Case -- Import 20 Infected Animals

Disposition of ID50s  
Probability that Quantity Exceeded Zero

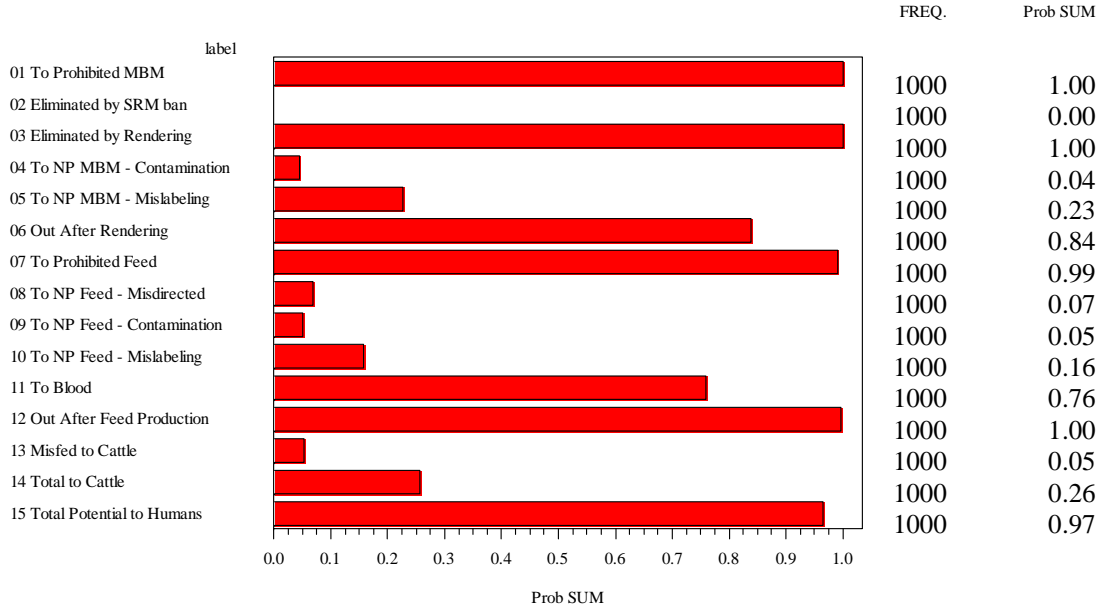

### Base Case -- Import 20 Infected Animals

Disposition of ID50s  
Range of Values

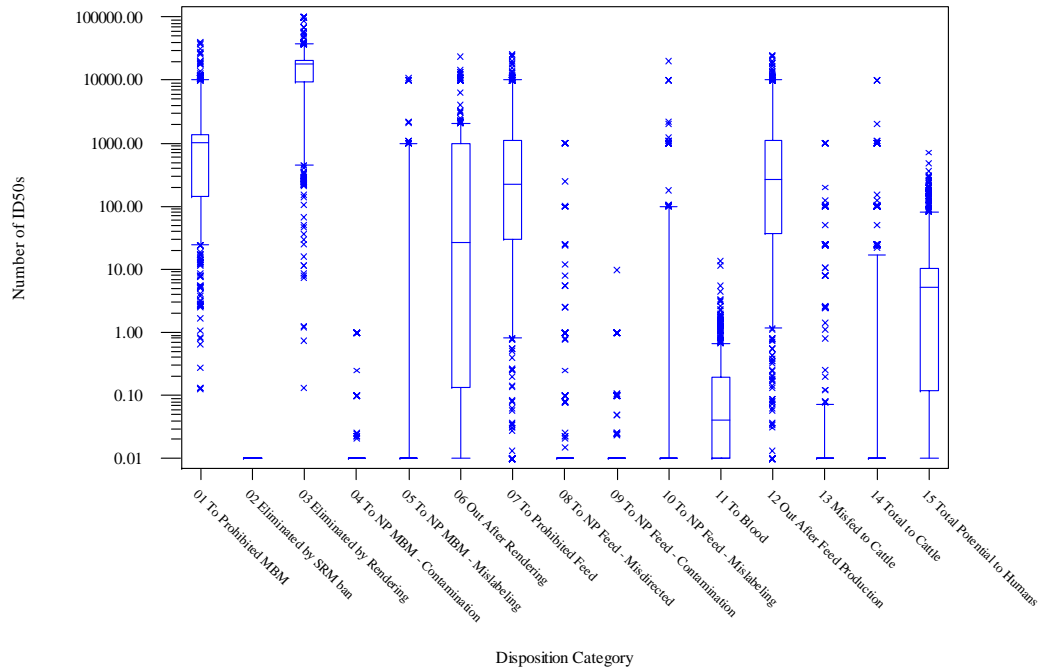

### Base Case -- Import 20 Infected Animals

ID50s to Humans

Probability of Value Exceeding Zero

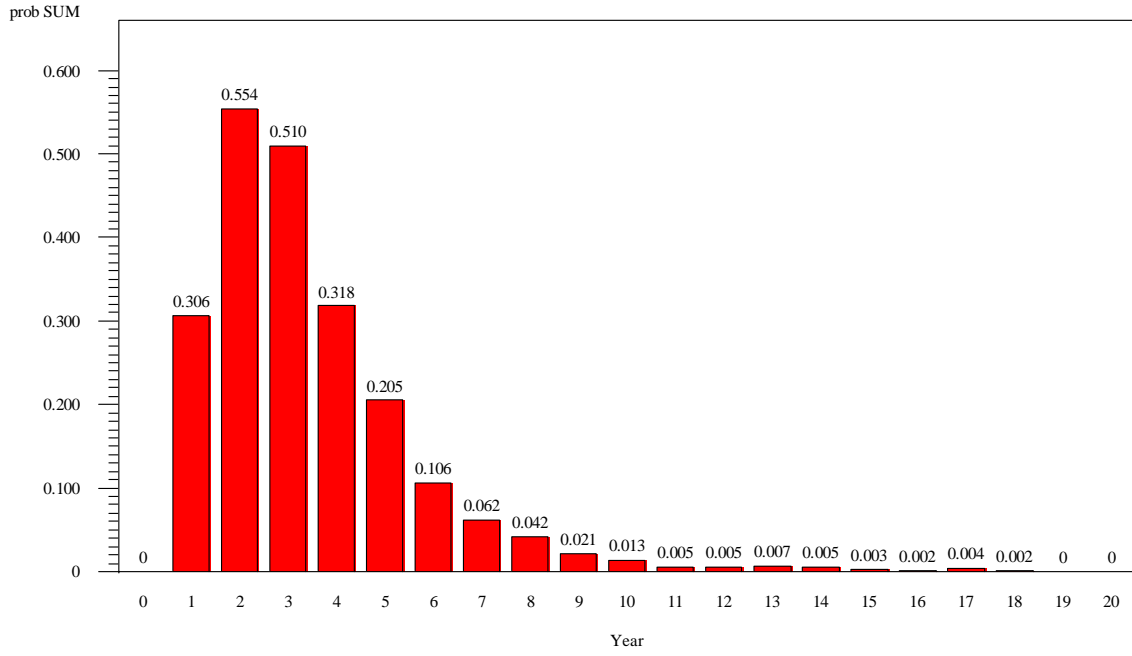

### Base Case -- Import 20 Infected Animals

ID50s to Humans

Range of Values

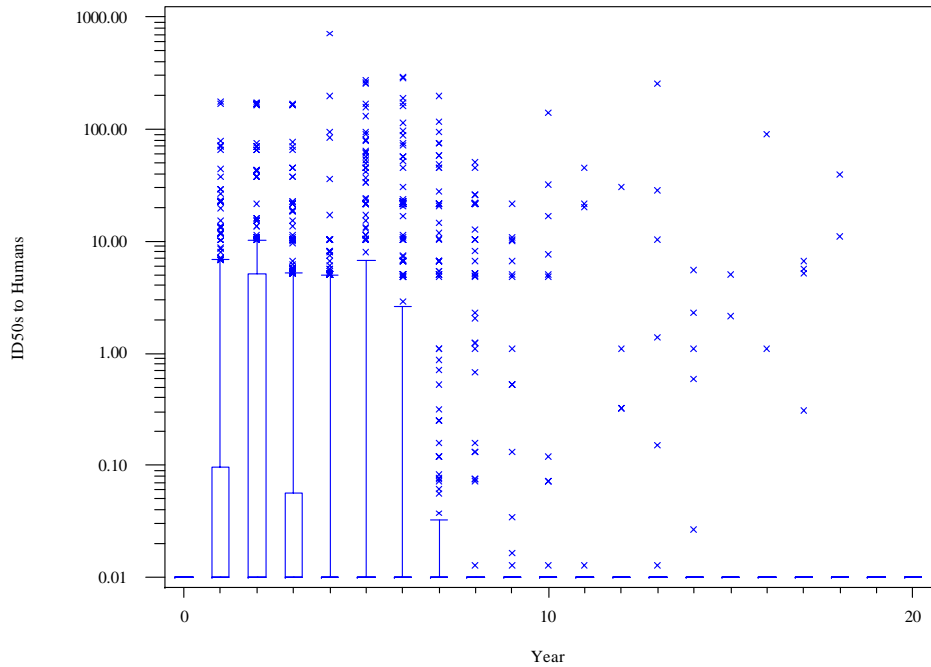



### Base Case -- Import 20 Infected Animals

ID50s to Humans by Tissue

Probability that Quantity Exceeded Zero

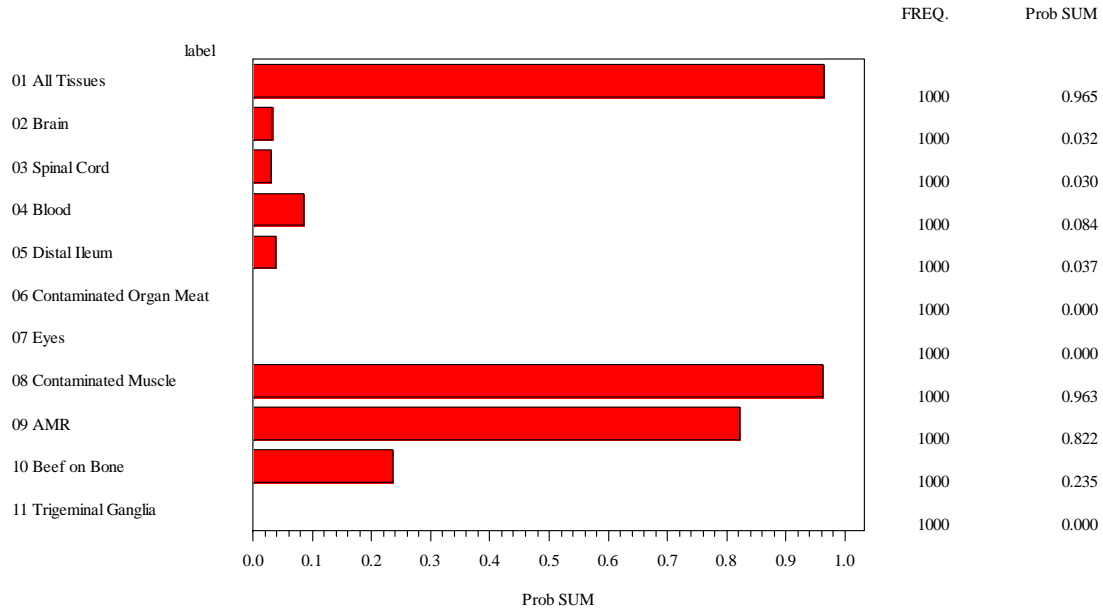

### Base Case -- Import 20 Infected Animals

ID50s to Humans by Tissue

Range of Values

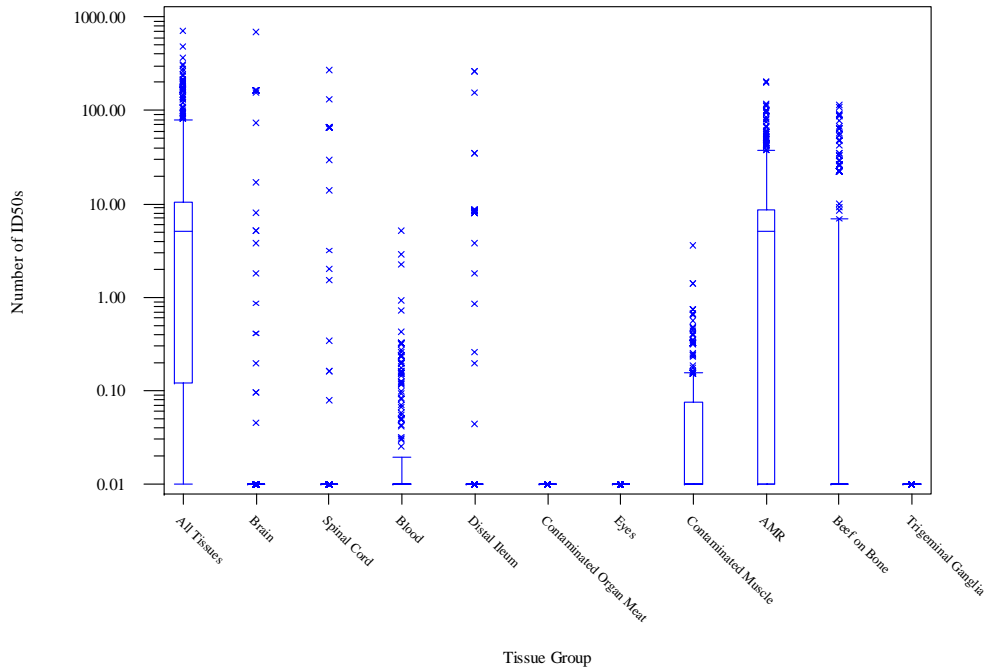

### Base Case -- Import 50 Infected Animals

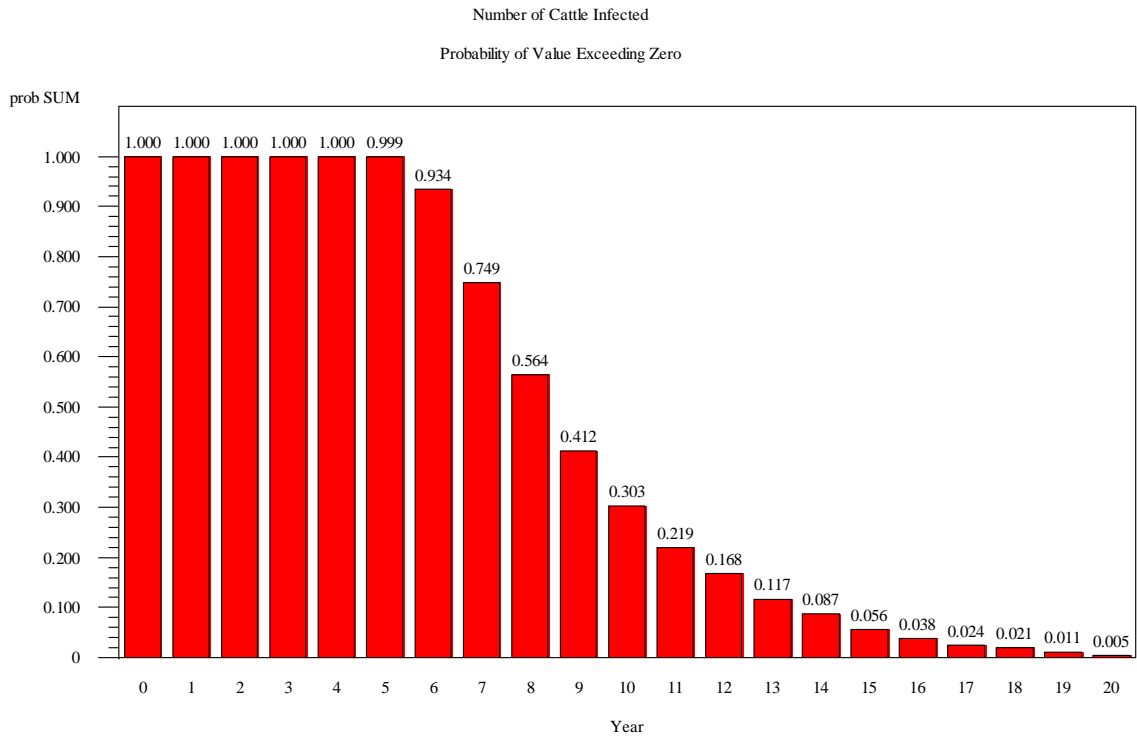

### Base Case -- Import 50 Infected Animals

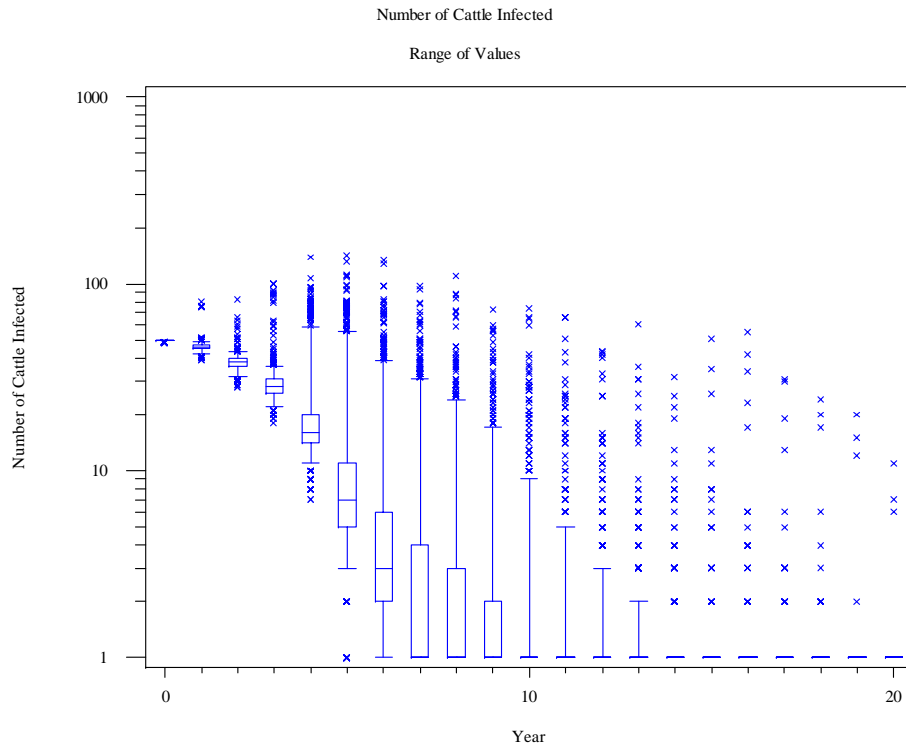

### Base Case -- Import 50 Infected Animals

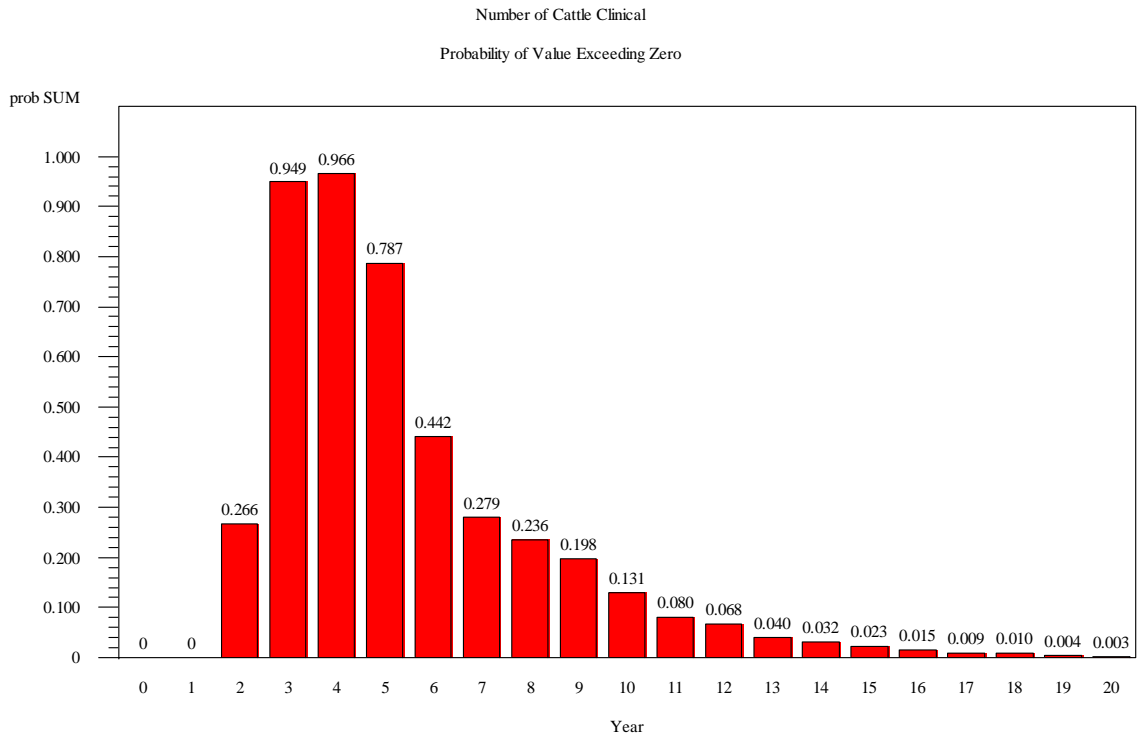

### Base Case -- Import 50 Infected Animals

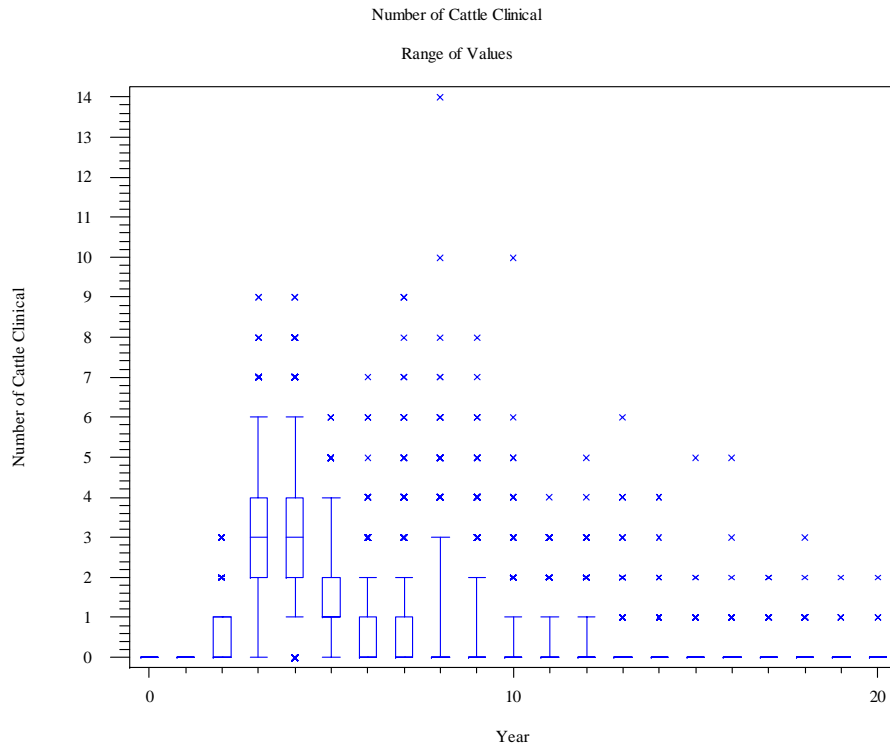

### Base Case -- Import 50 Infected Animals

ID50s to Cattle

Probability of Value Exceeding Zero

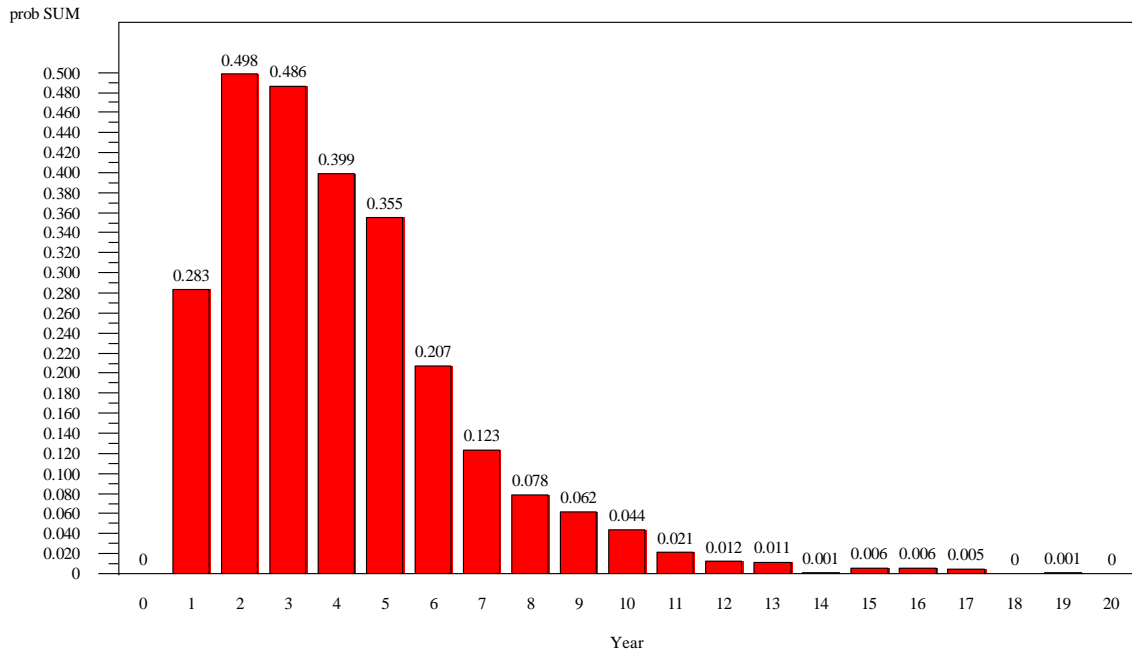

### Base Case -- Import 50 Infected Animals

ID50s to Cattle

Range of Values

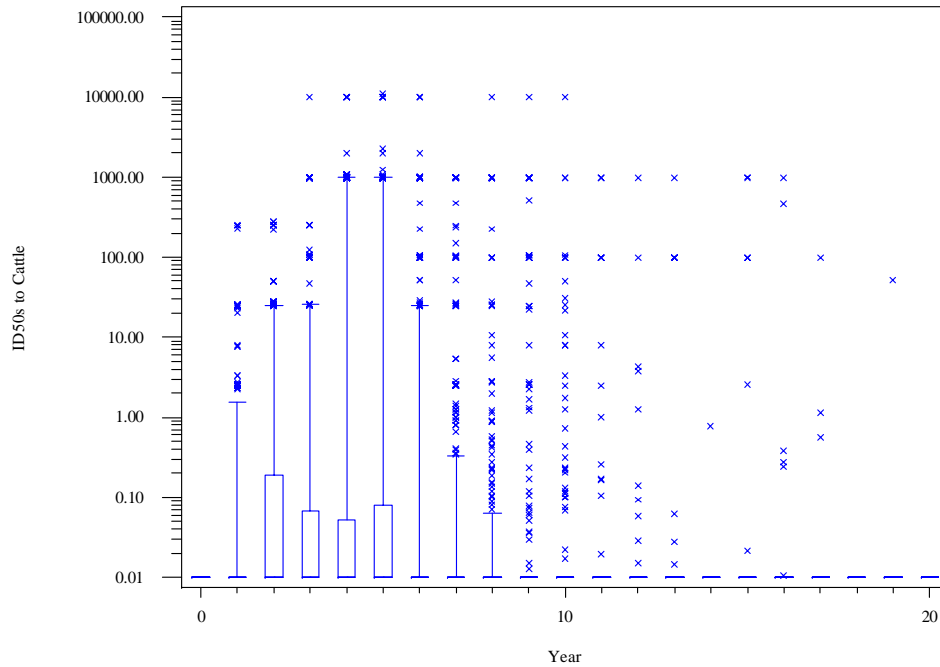

### Base Case -- Import 50 Infected Animals

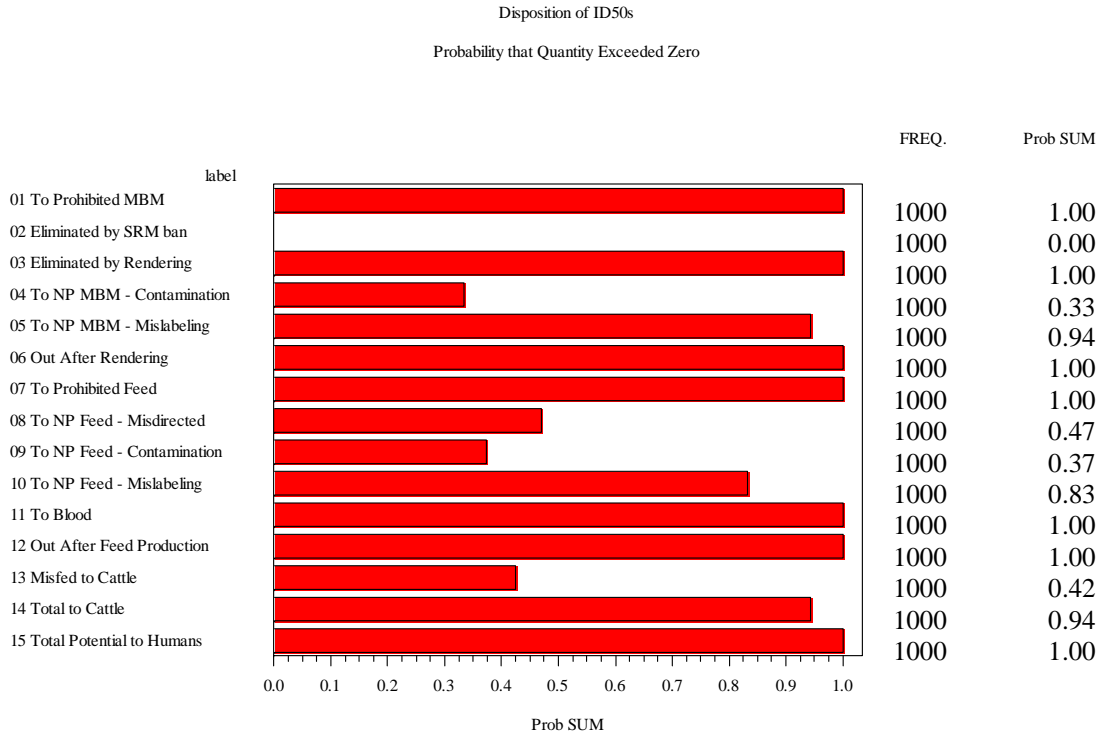

### Base Case -- Import 50 Infected Animals

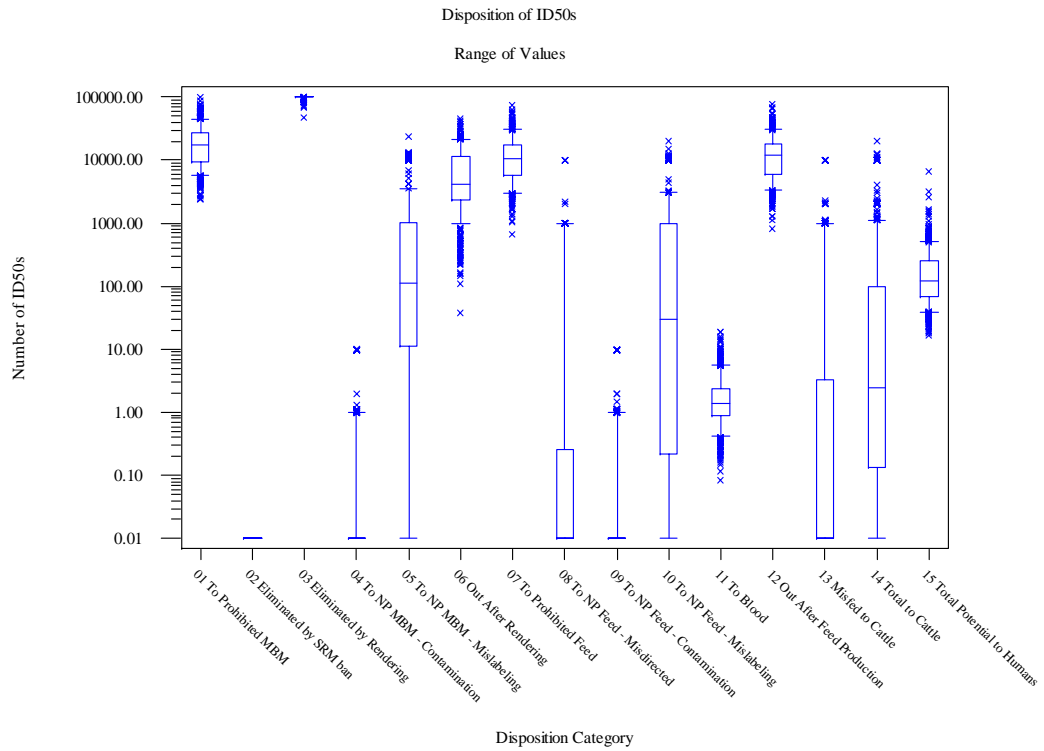

### Base Case -- Import 50 Infected Animals

ID50s to Humans

Probability of Value Exceeding Zero

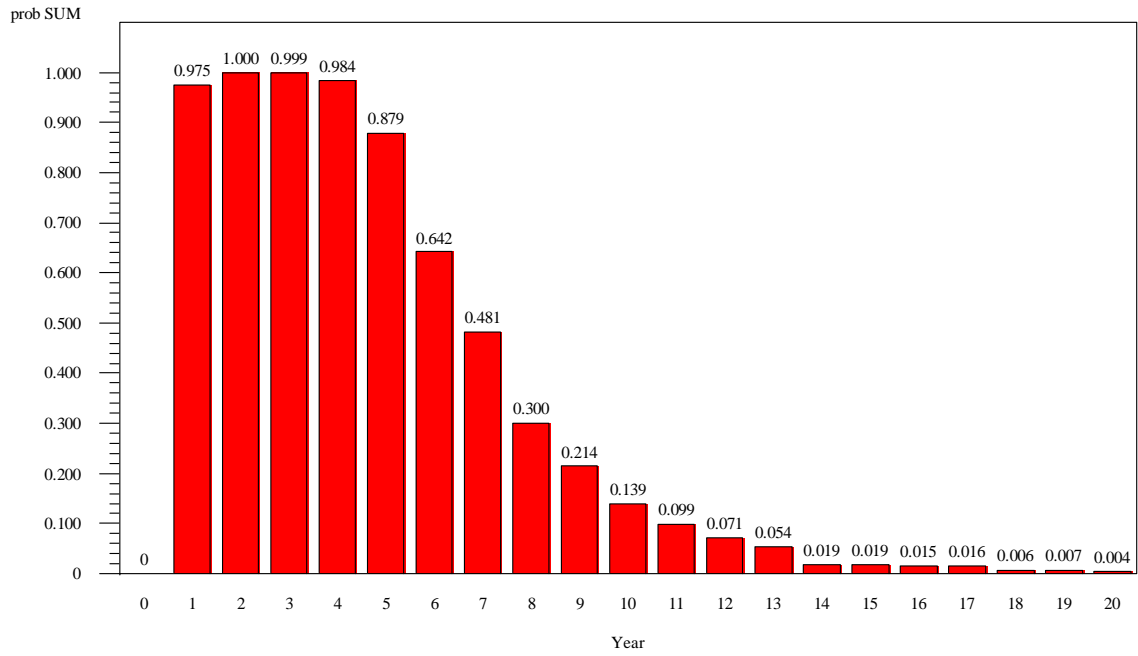

### Base Case -- Import 50 Infected Animals

ID50s to Humans

Range of Values

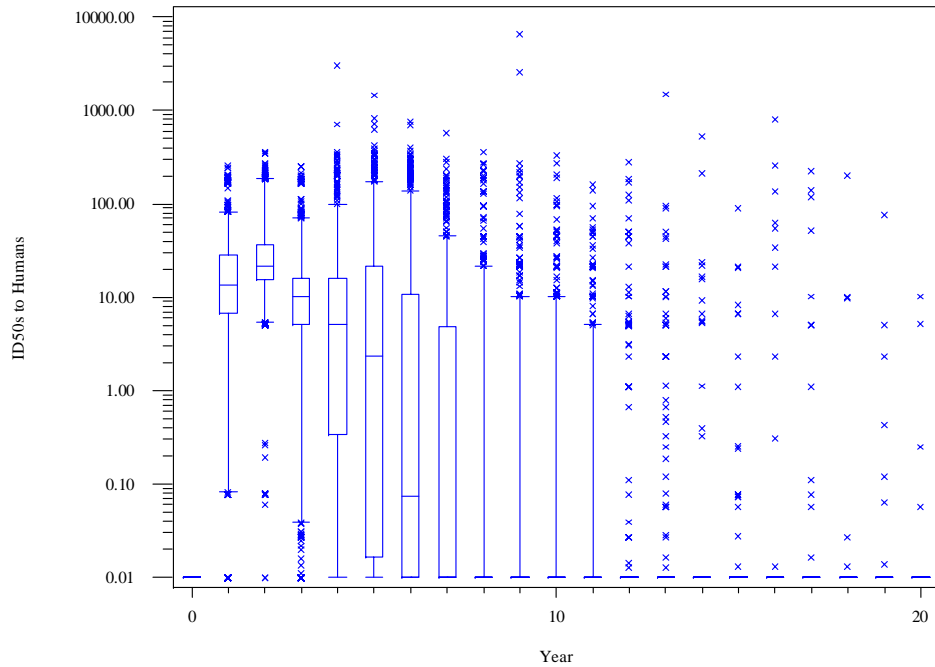

### Base Case -- Import 50 Infected Animals

ID50s to Humans by Tissue  
Probability that Quantity Exceeded Zero

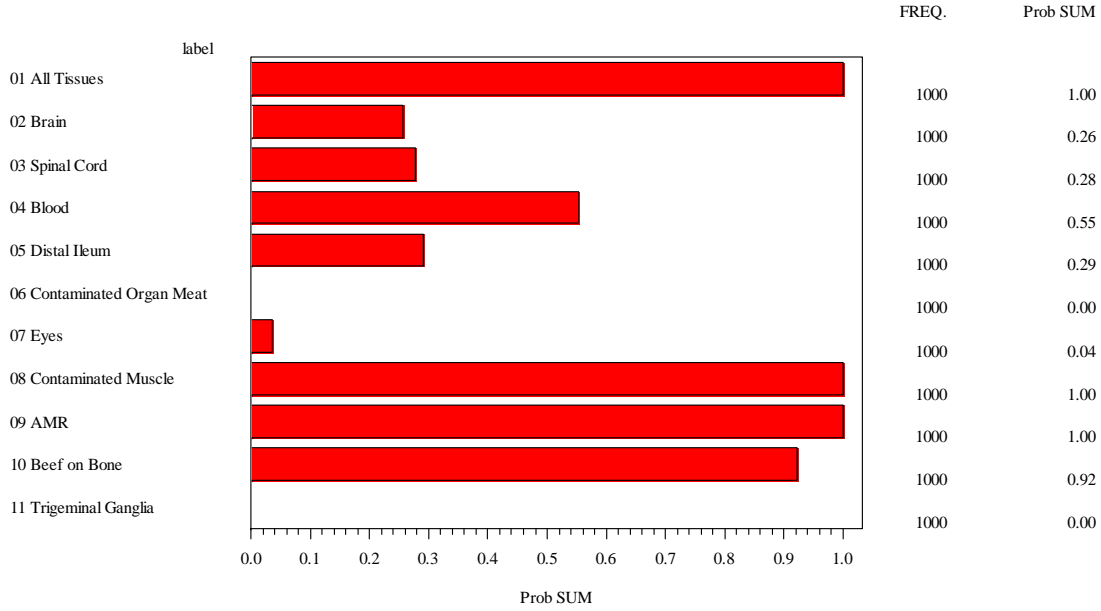

### Base Case -- Import 50 Infected Animals

ID50s to Humans by Tissue  
Range of Values

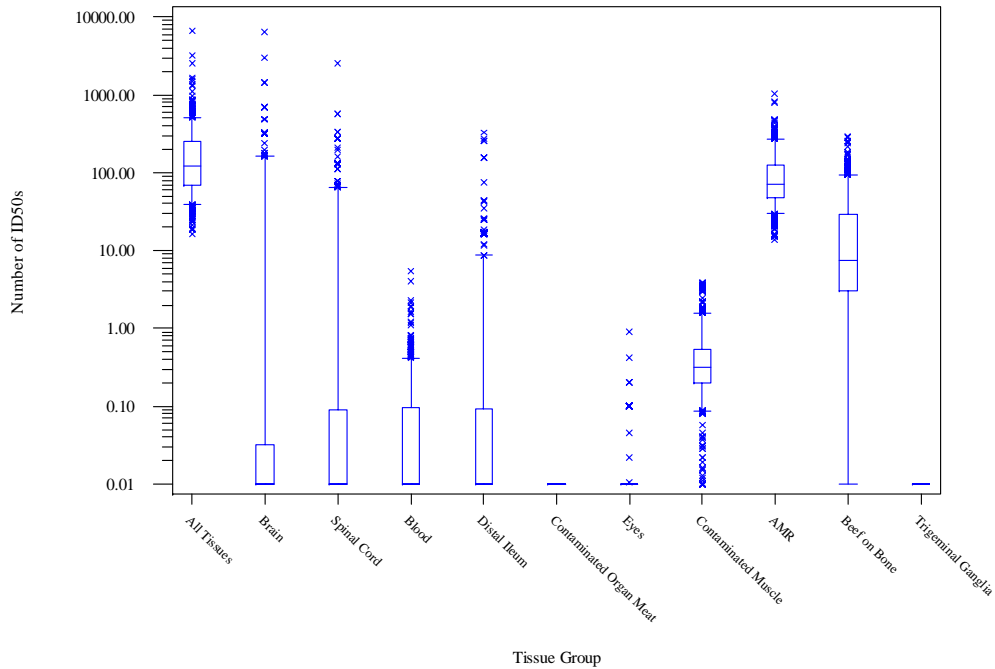

### Base Case -- Import 200 Infected Animals

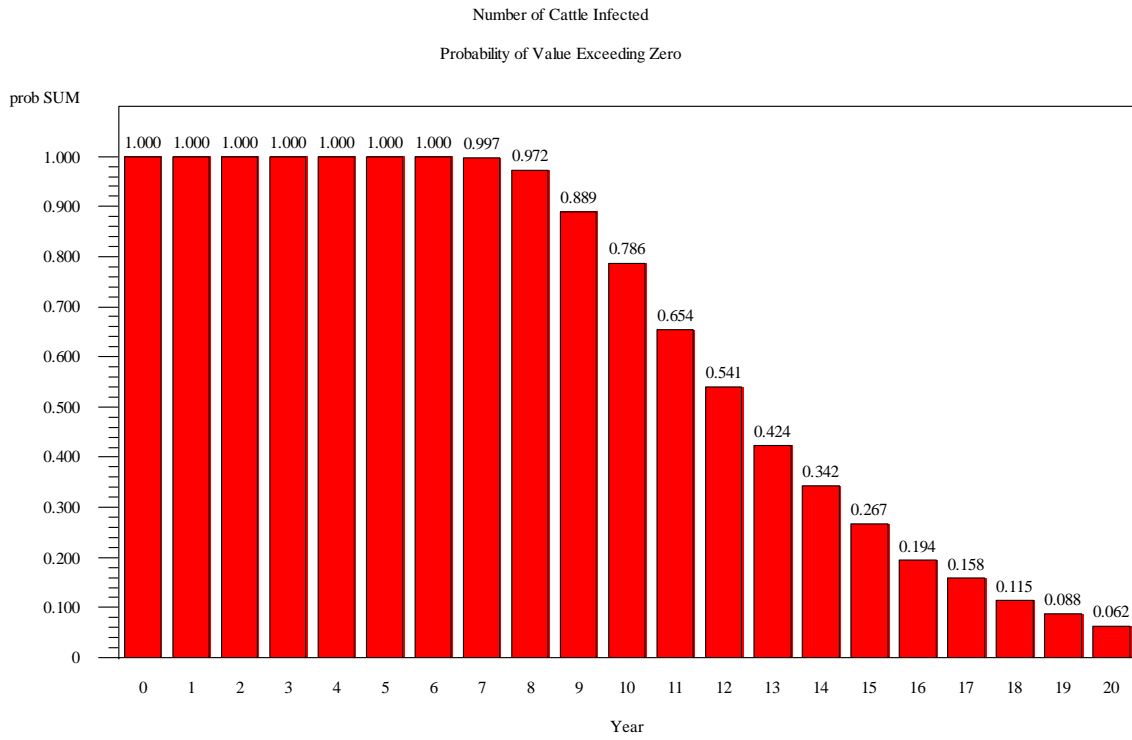

### Base Case -- Import 200 Infected Animals

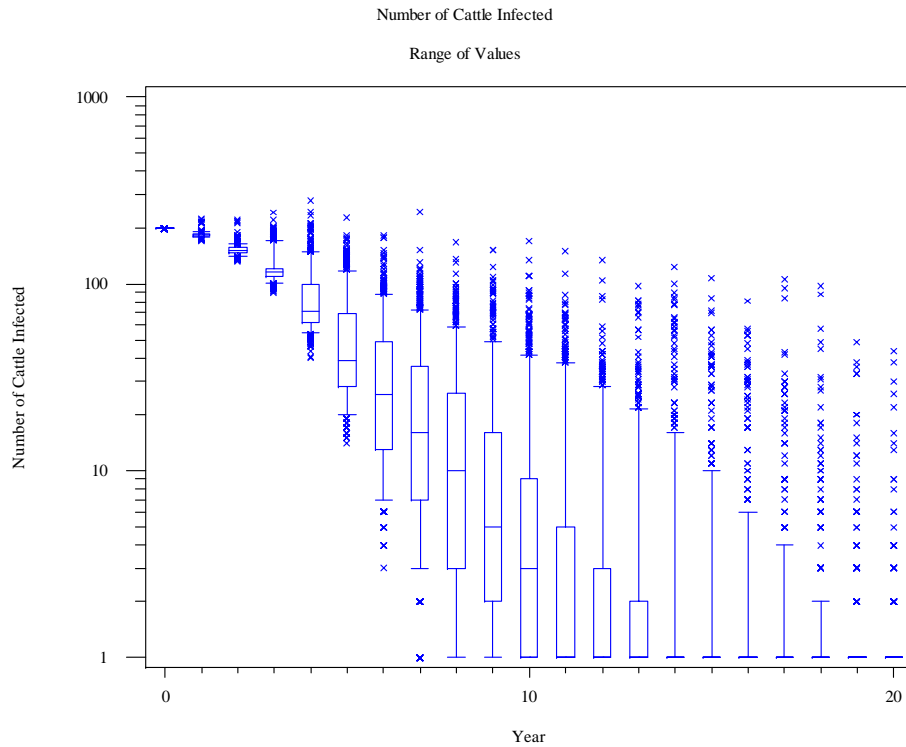



### Base Case -- Import 200 Infected Animals

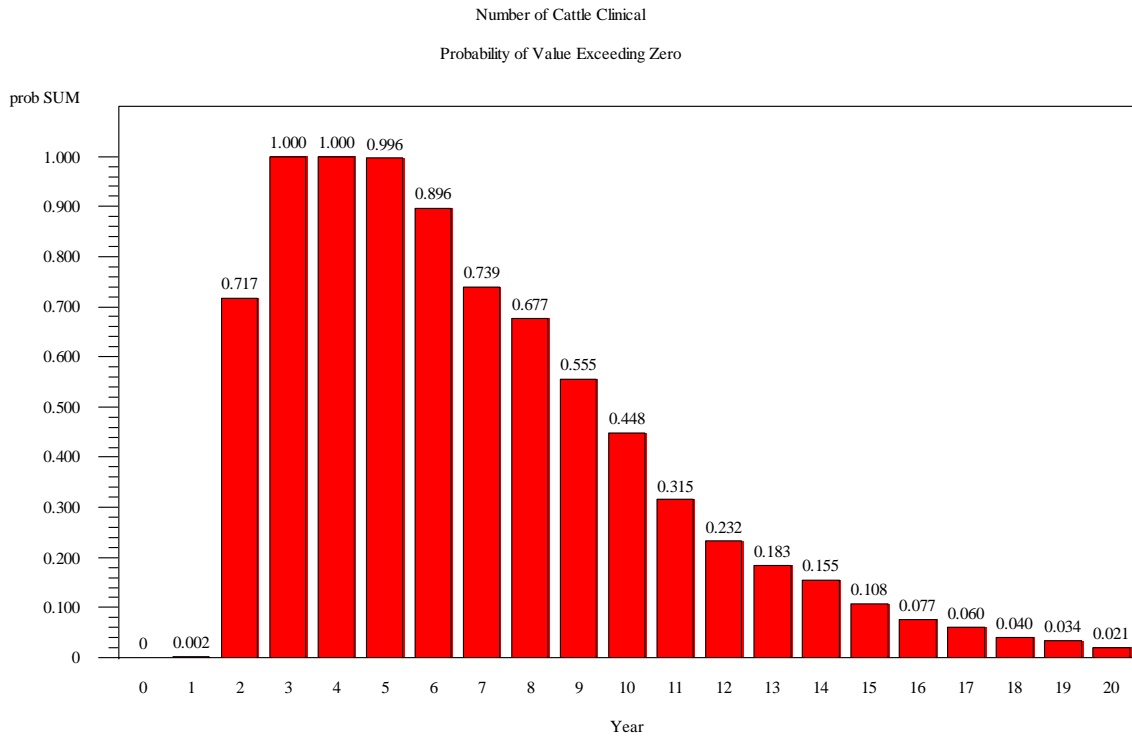

### Base Case -- Import 200 Infected Animals

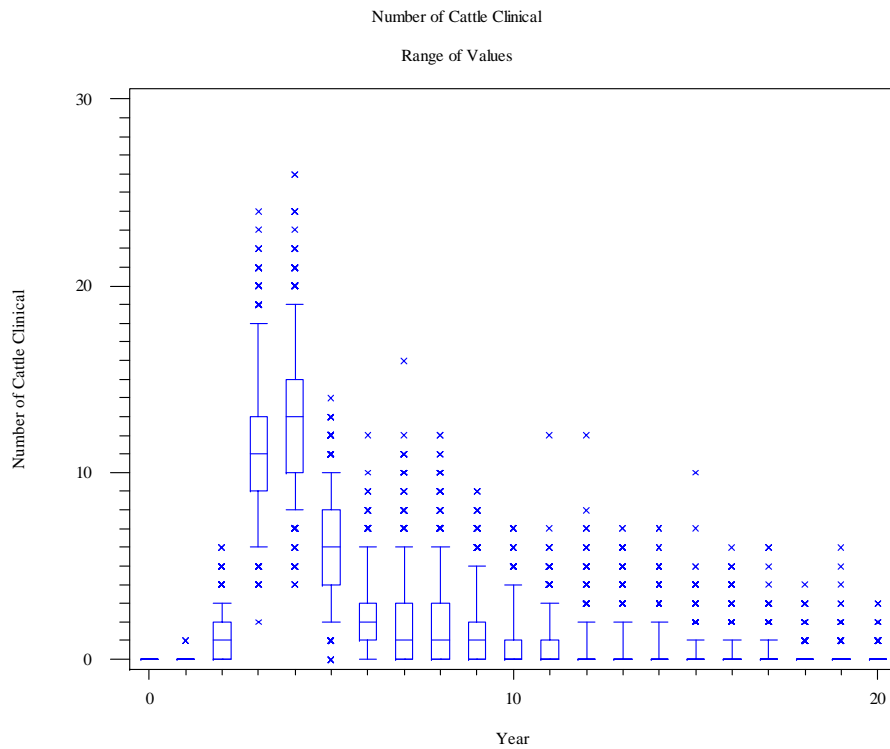

### Base Case -- Import 200 Infected Animals

ID50s to Cattle

Probability of Value Exceeding Zero

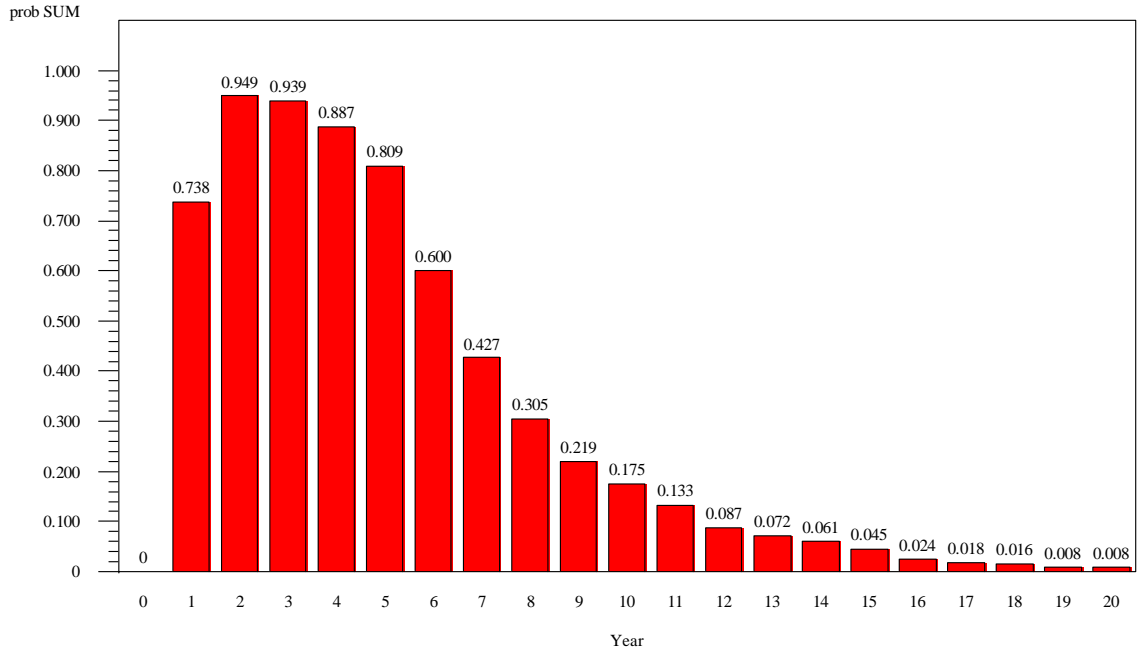

### Base Case -- Import 200 Infected Animals

ID50s to Cattle

Range of Values

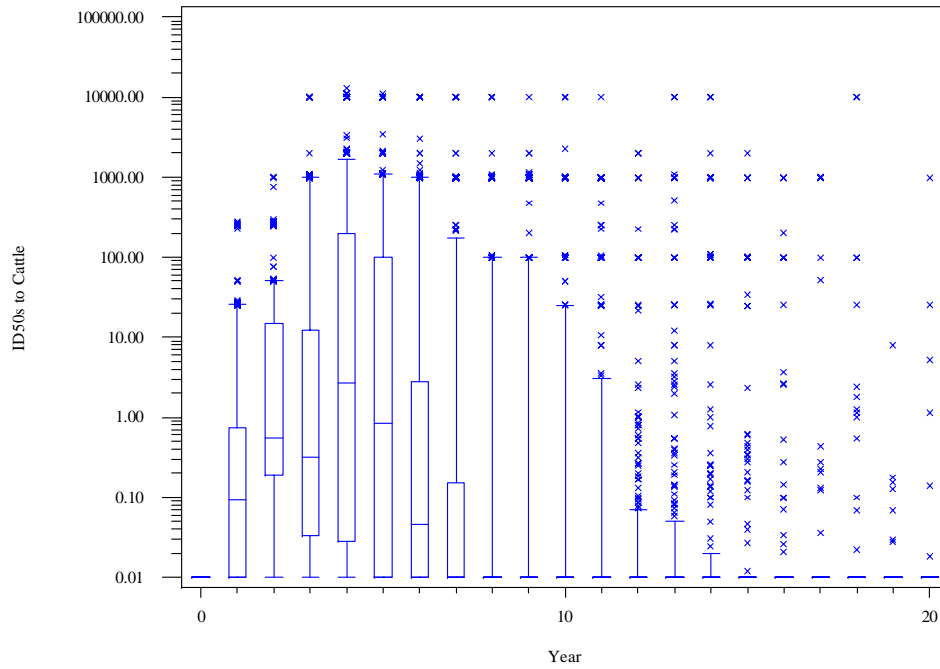

### Base Case -- Import 200 Infected Animals

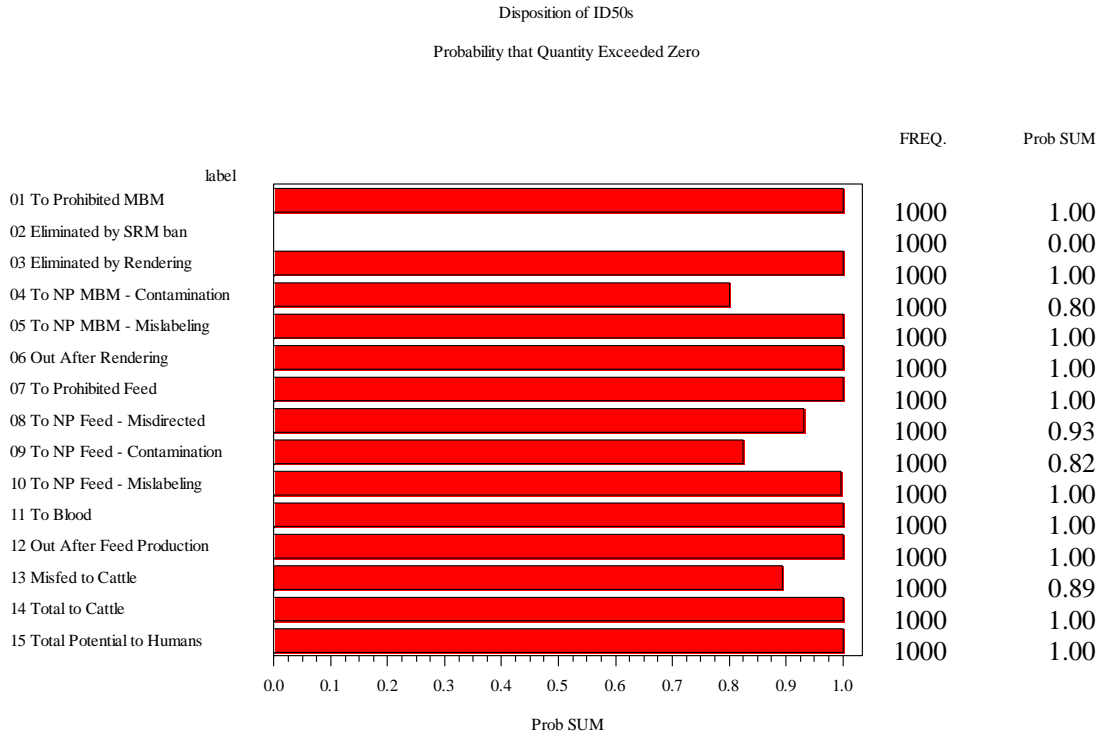

### Base Case -- Import 200 Infected Animals

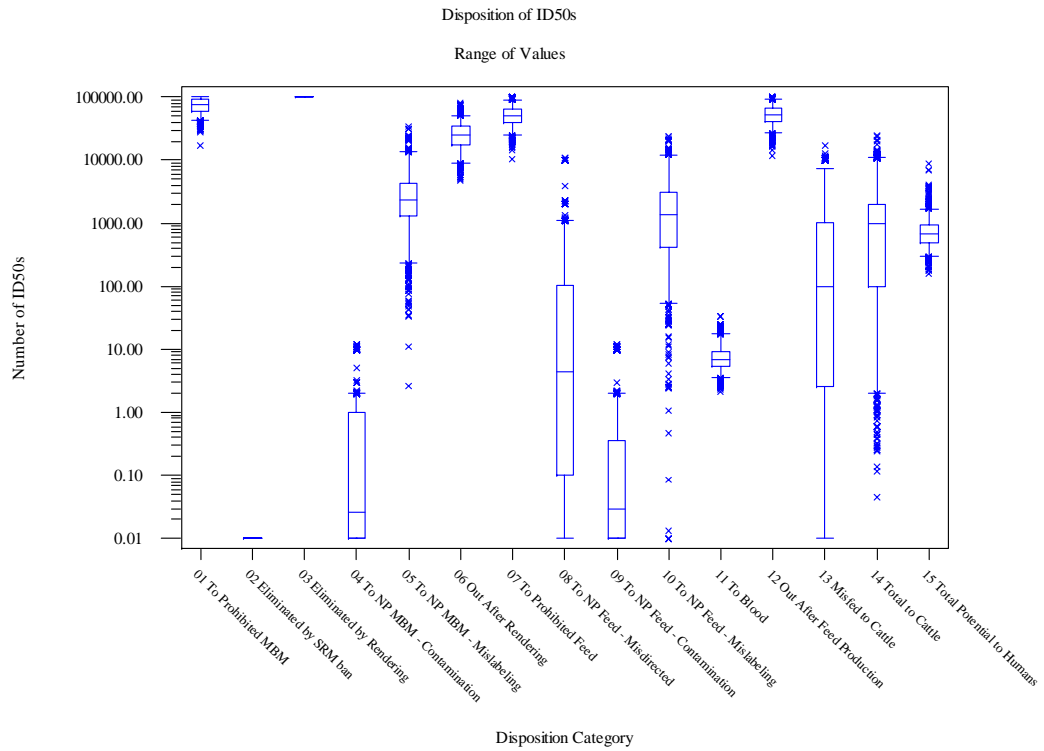

### Base Case -- Import 200 Infected Animals

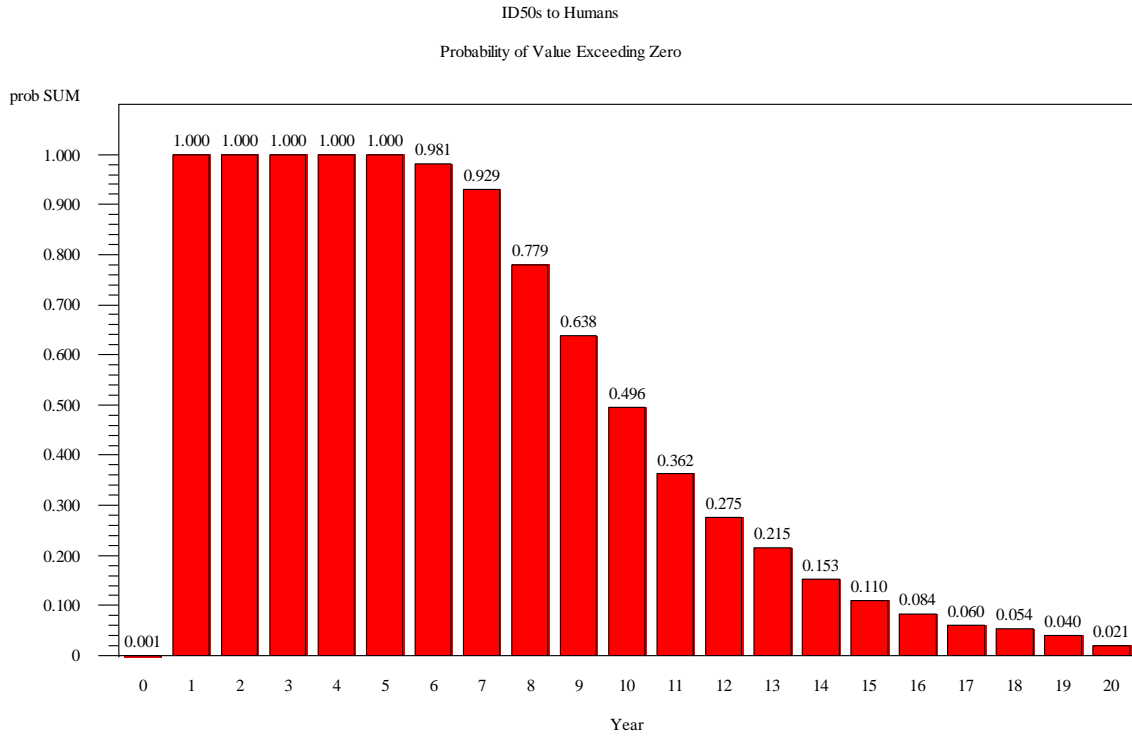

### Base Case -- Import 200 Infected Animals

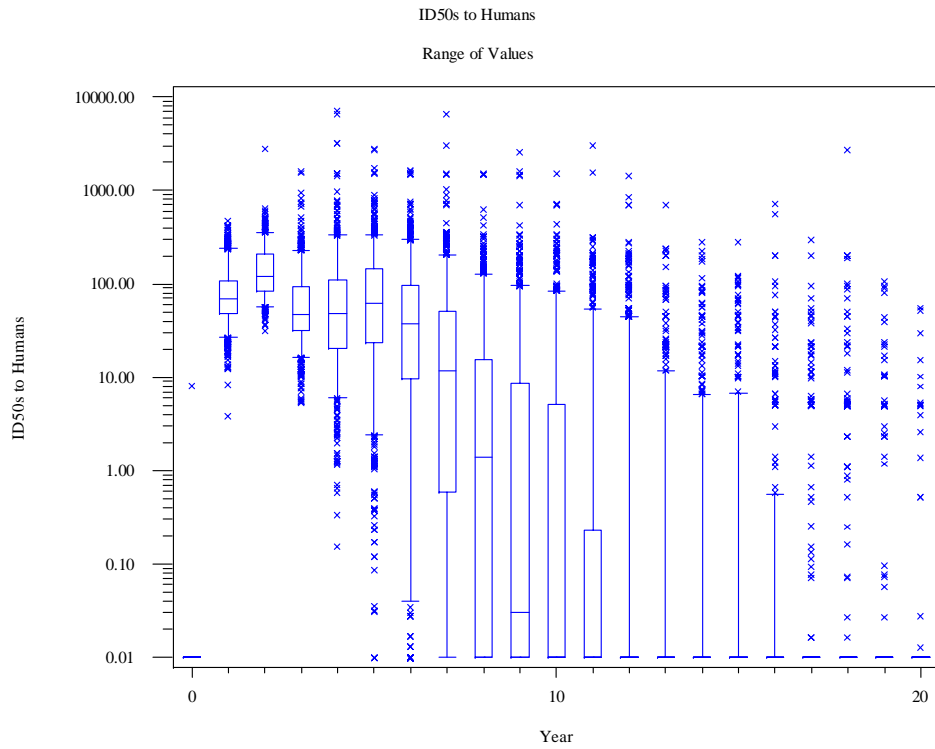

### Base Case -- Import 200 Infected Animals

ID50s to Humans by Tissue  
Probability that Quantity Exceeded Zero

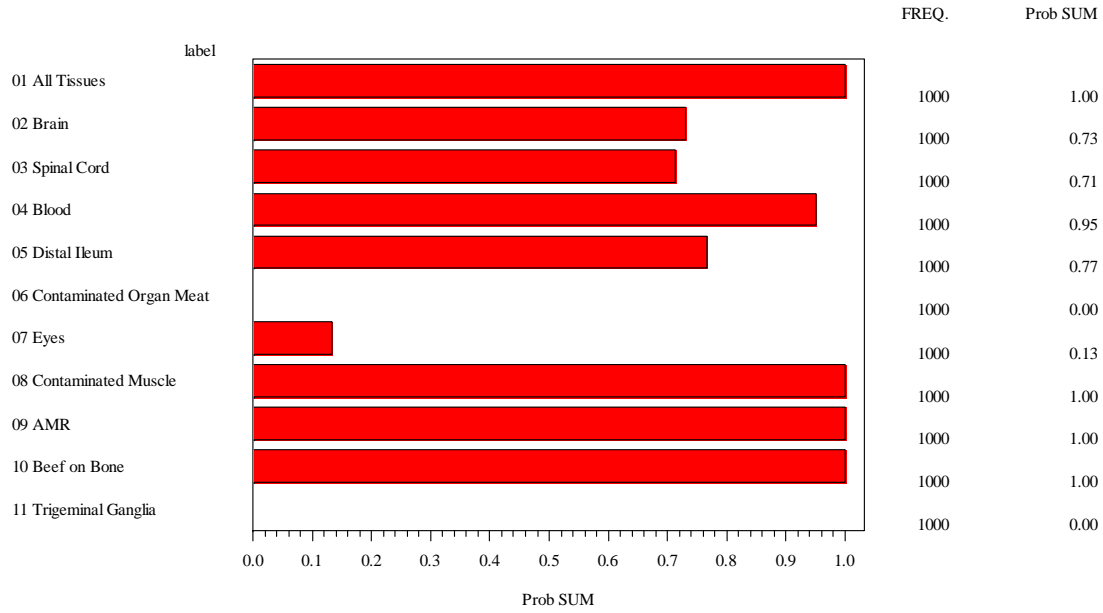

### Base Case -- Import 200 Infected Animals

ID50s to Humans by Tissue  
Range of Values

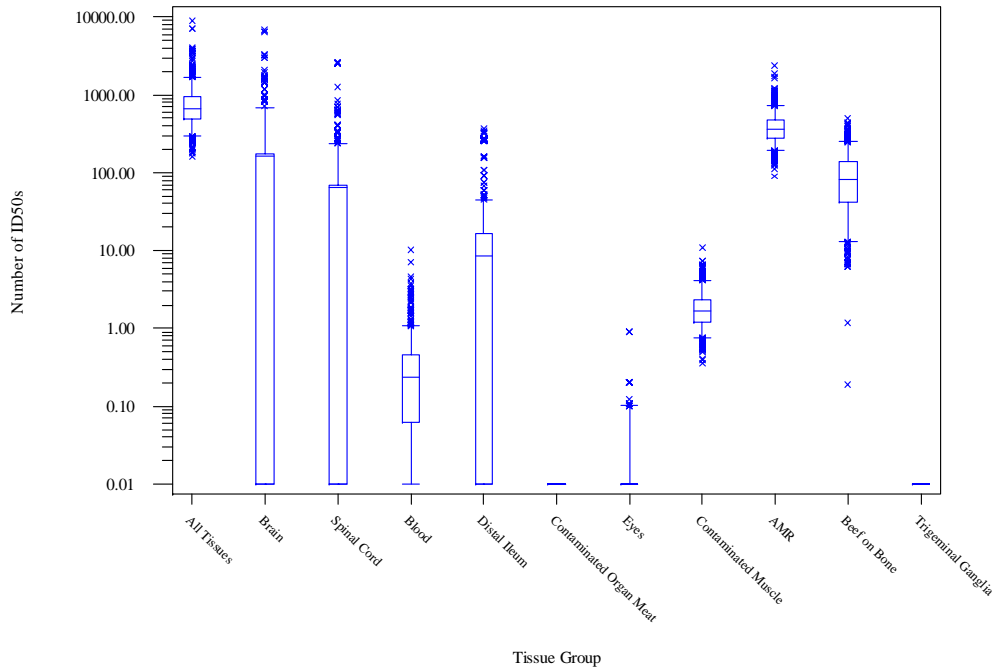

### Base Case -- Import 500 Infected Animals

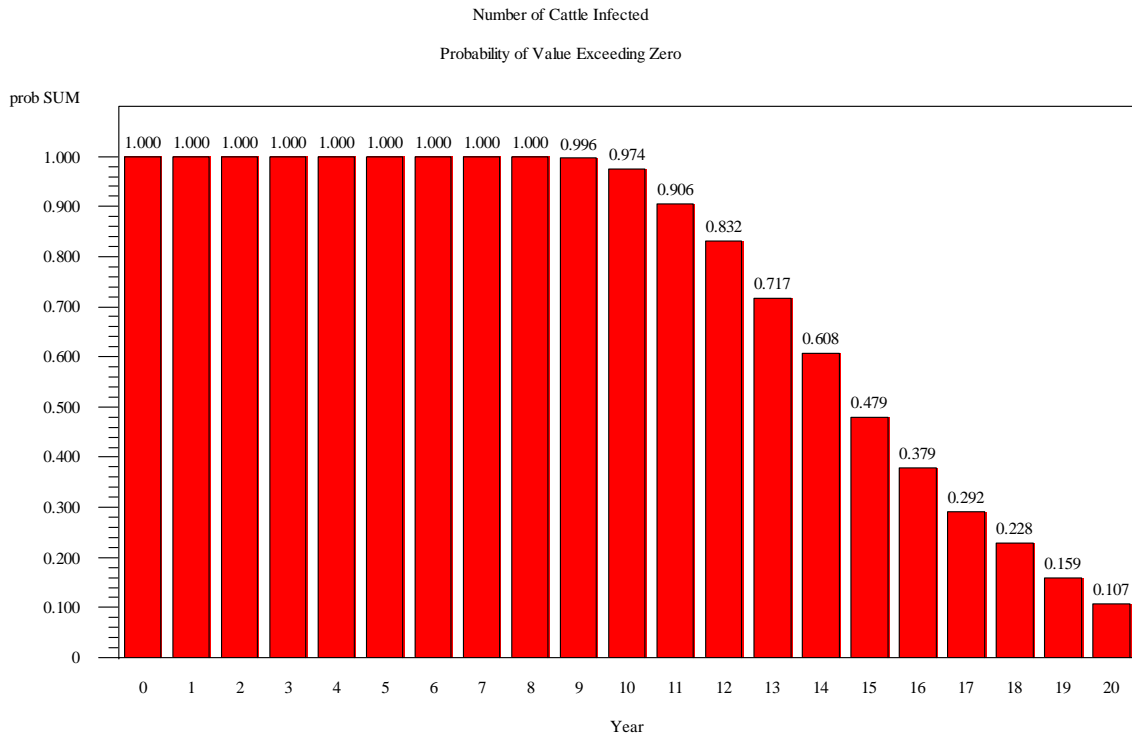

### Base Case -- Import 500 Infected Animals

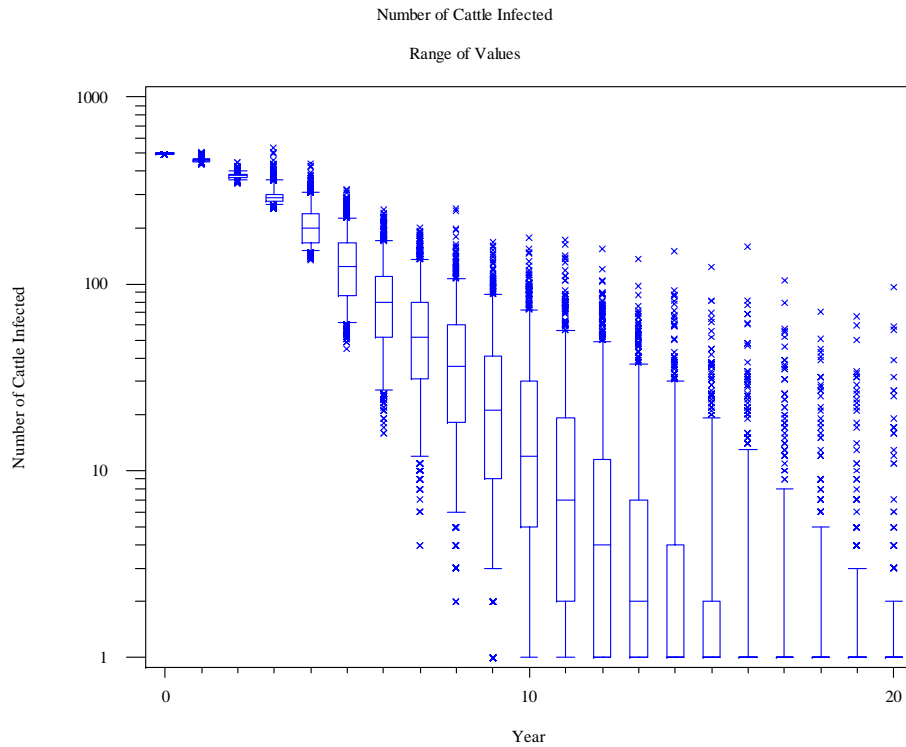

### Base Case -- Import 500 Infected Animals

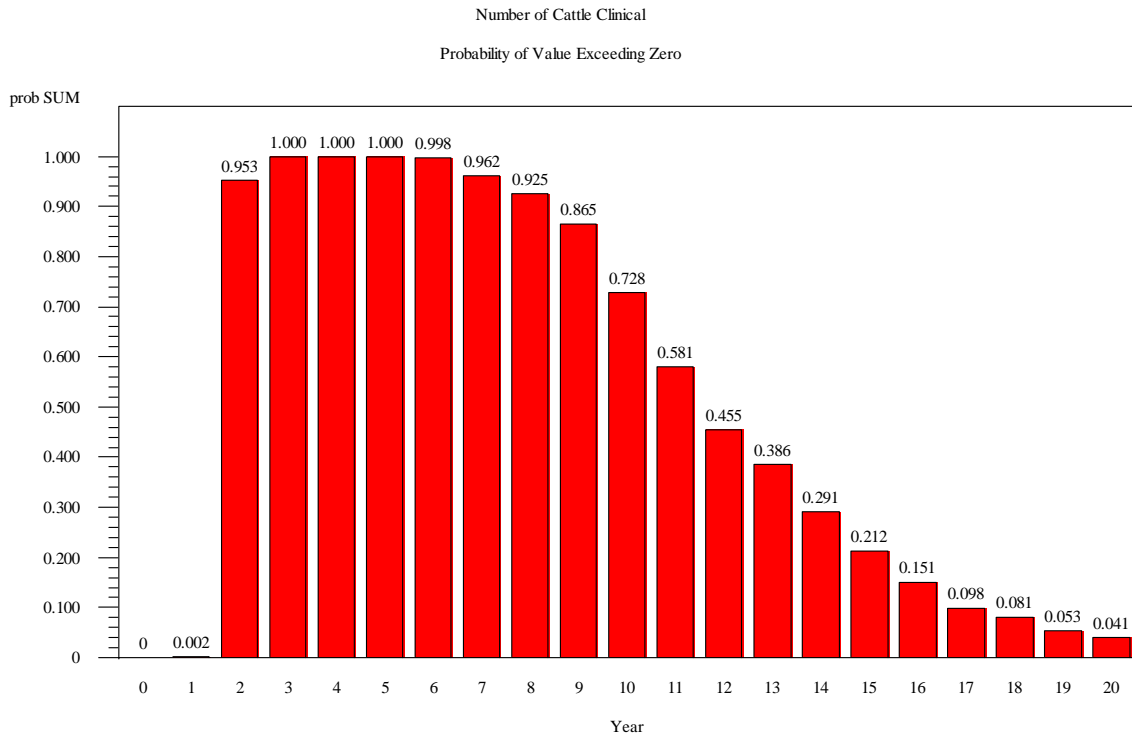

### Base Case -- Import 500 Infected Animals

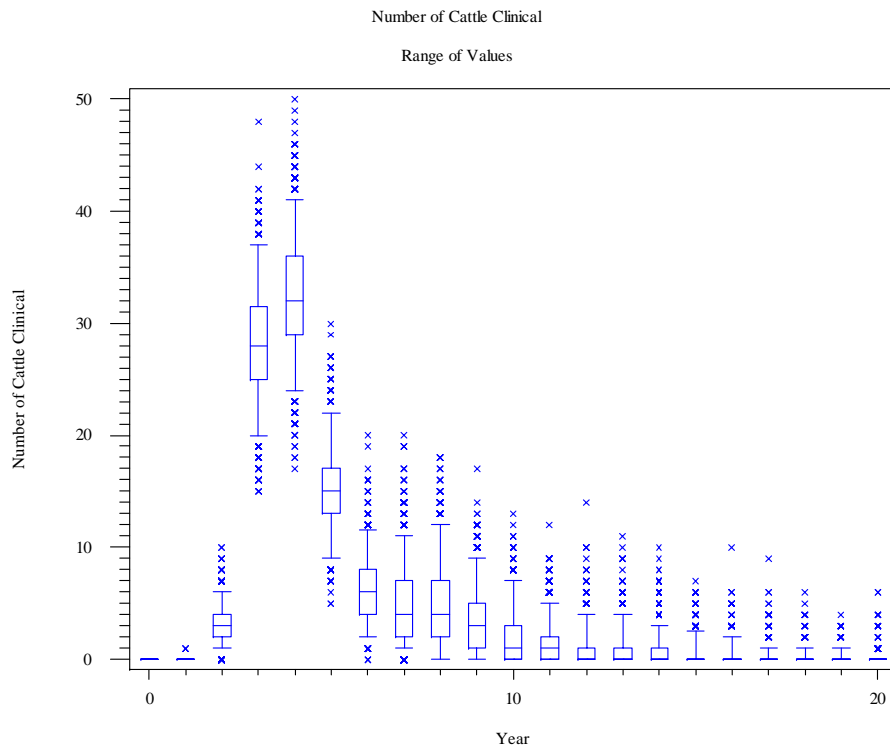

### Base Case -- Import 500 Infected Animals

ID50s to Cattle

Probability of Value Exceeding Zero

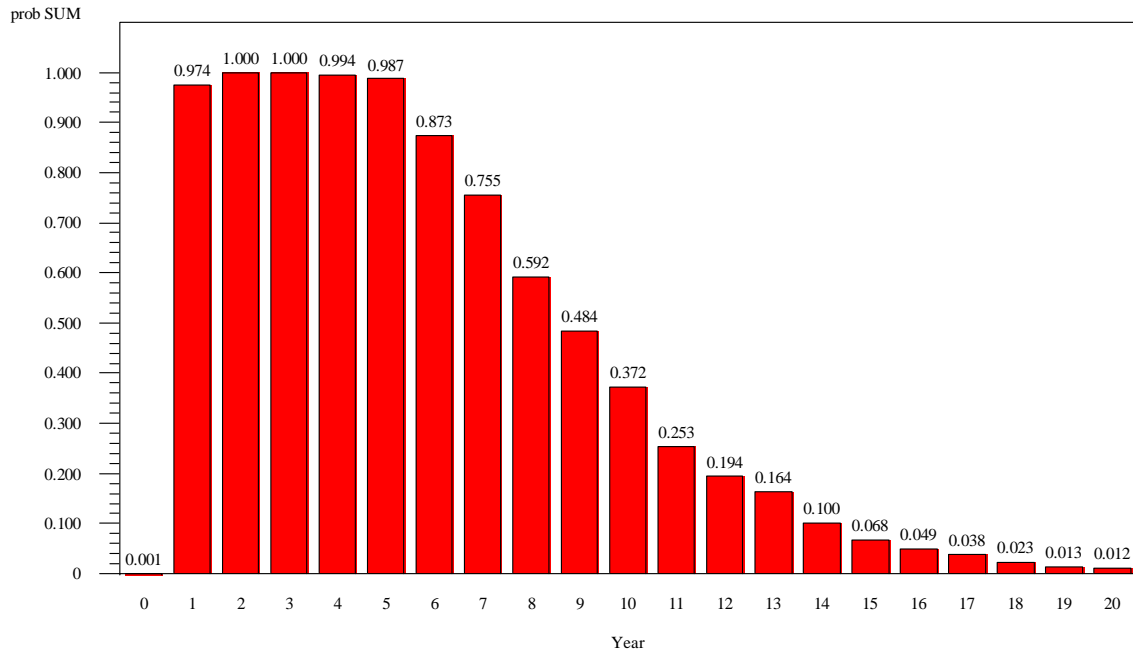

### Base Case -- Import 500 Infected Animals

ID50s to Cattle

Range of Values

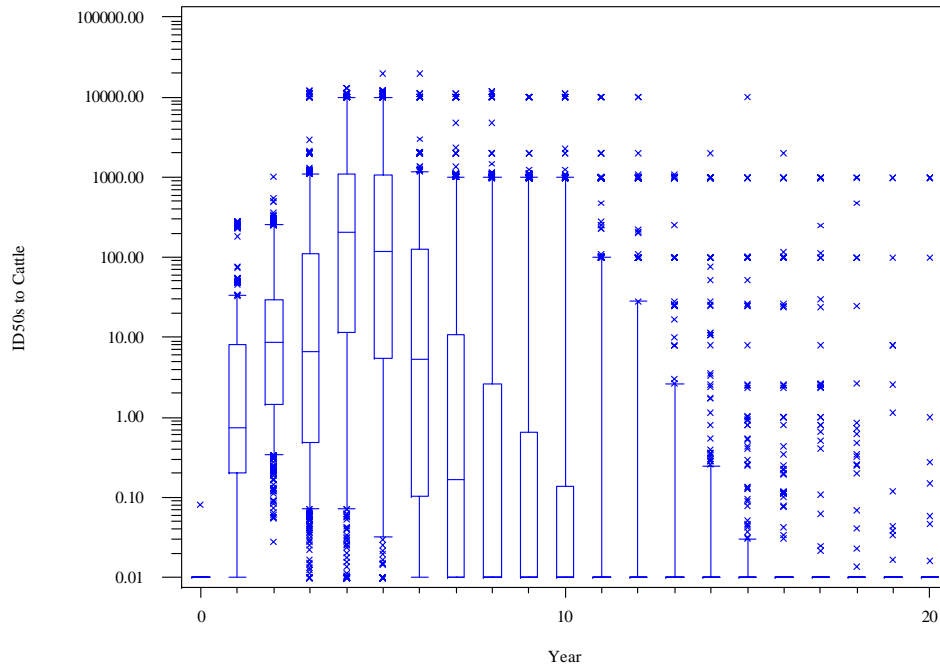



### Base Case -- Import 500 Infected Animals

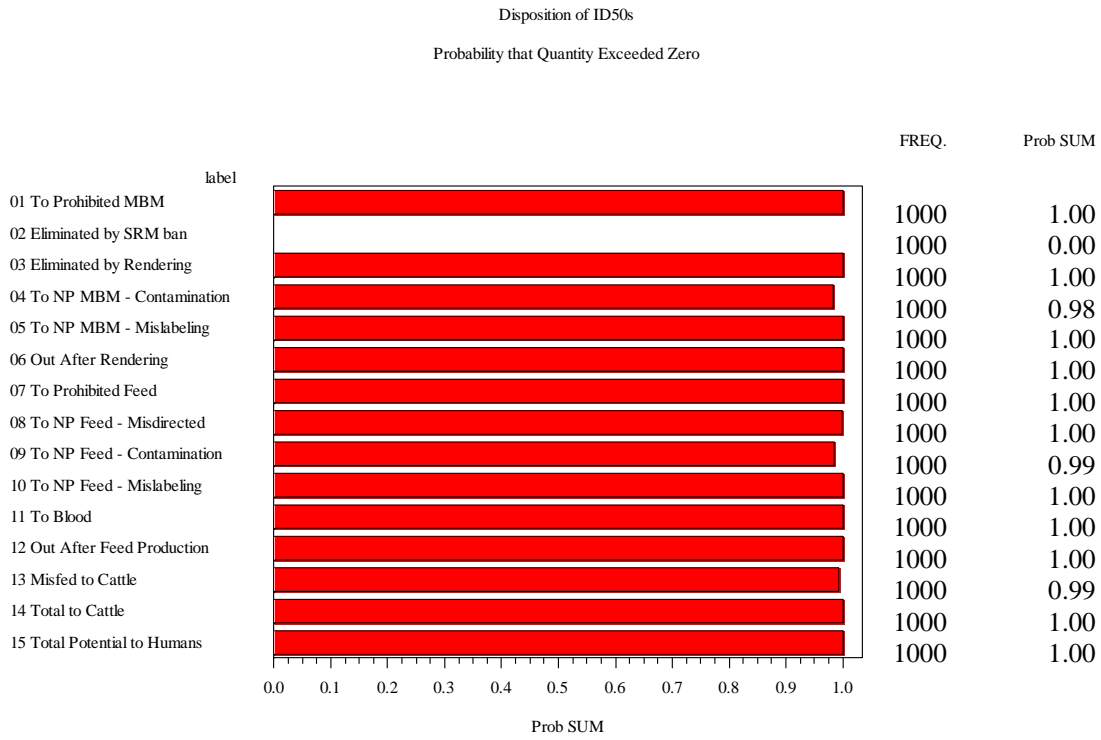

### Base Case -- Import 500 Infected Animals

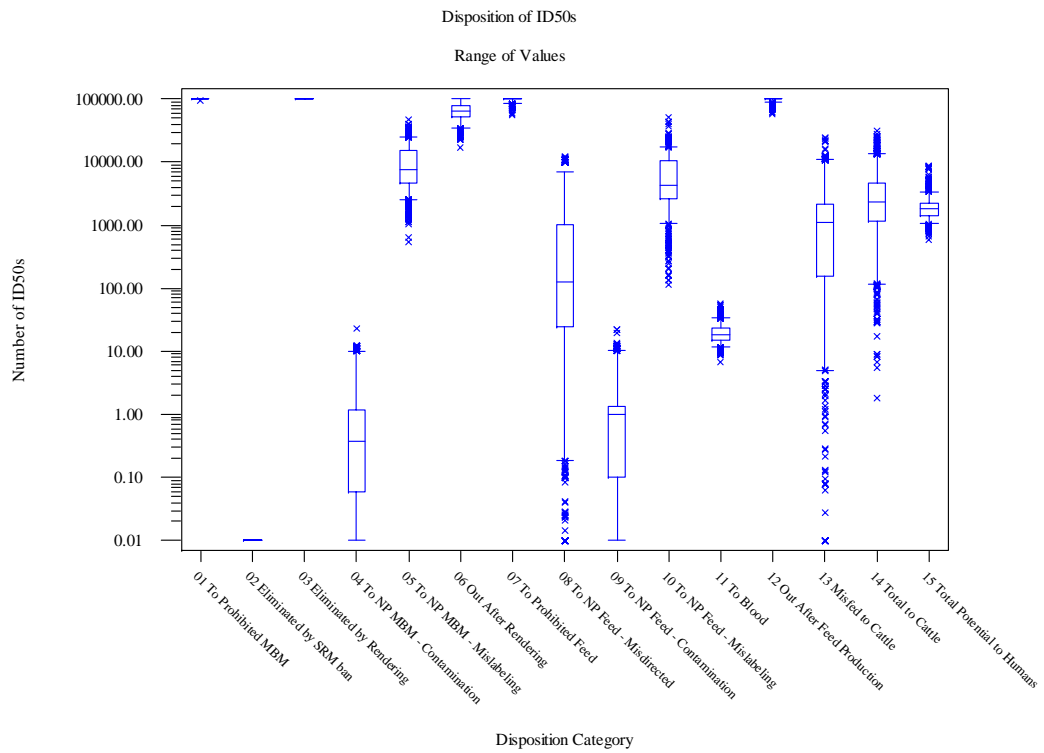

### Base Case -- Import 500 Infected Animals

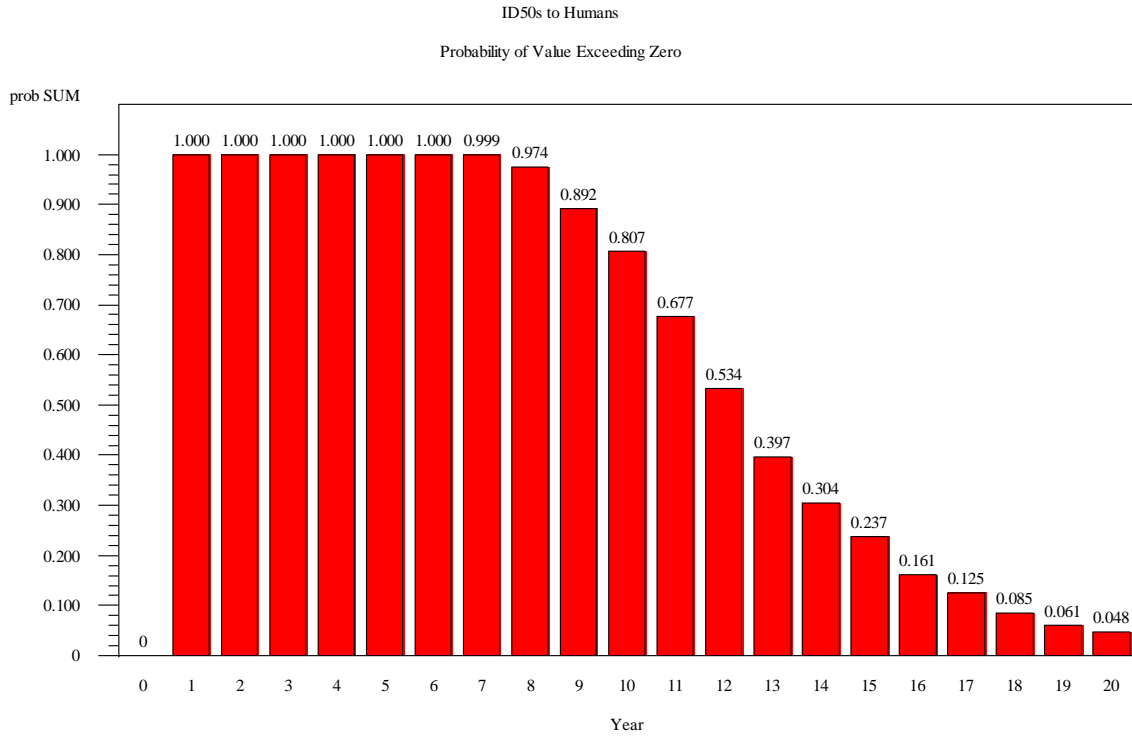

### Base Case -- Import 500 Infected Animals

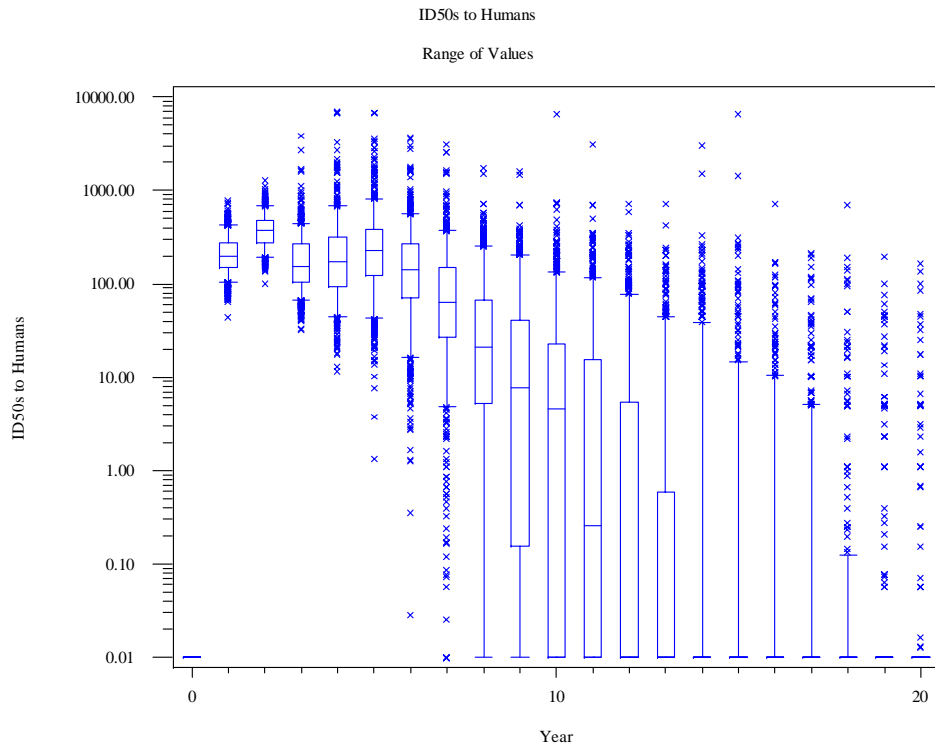

### Base Case -- Import 500 Infected Animals

ID50s to Humans by Tissue

Probability that Quantity Exceeded Zero

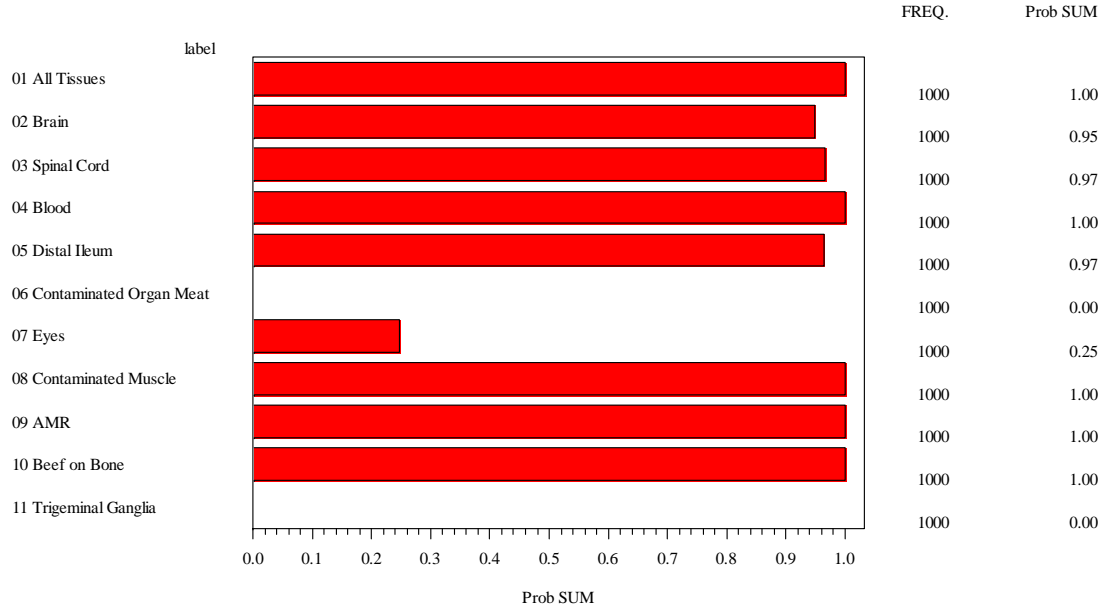

### Base Case -- Import 500 Infected Animals

ID50s to Humans by Tissue

Range of Values

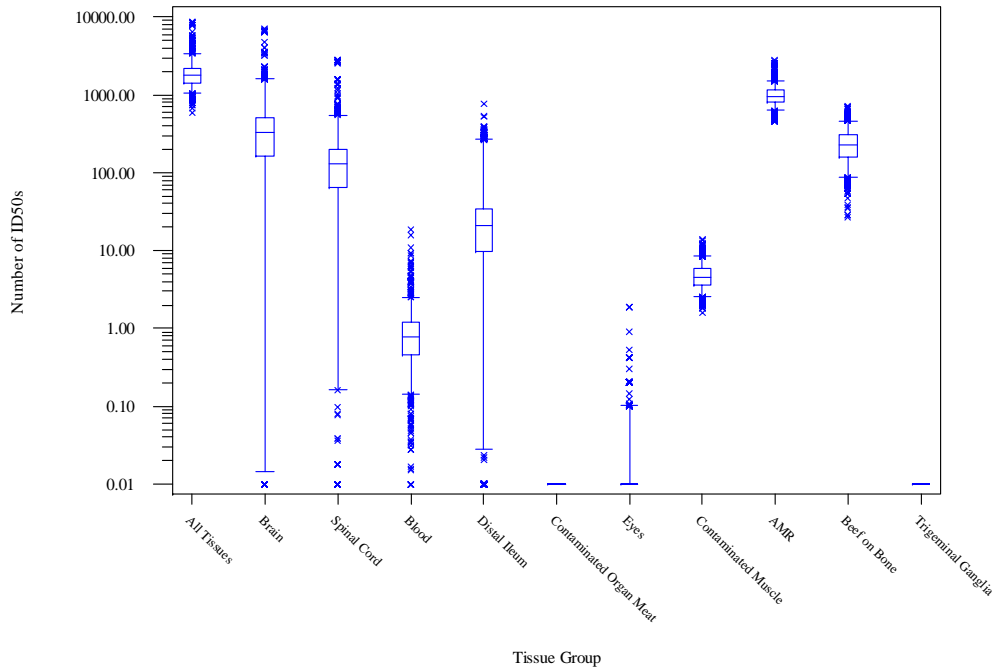

### USA - Impact of Scrapie With Feed Ban

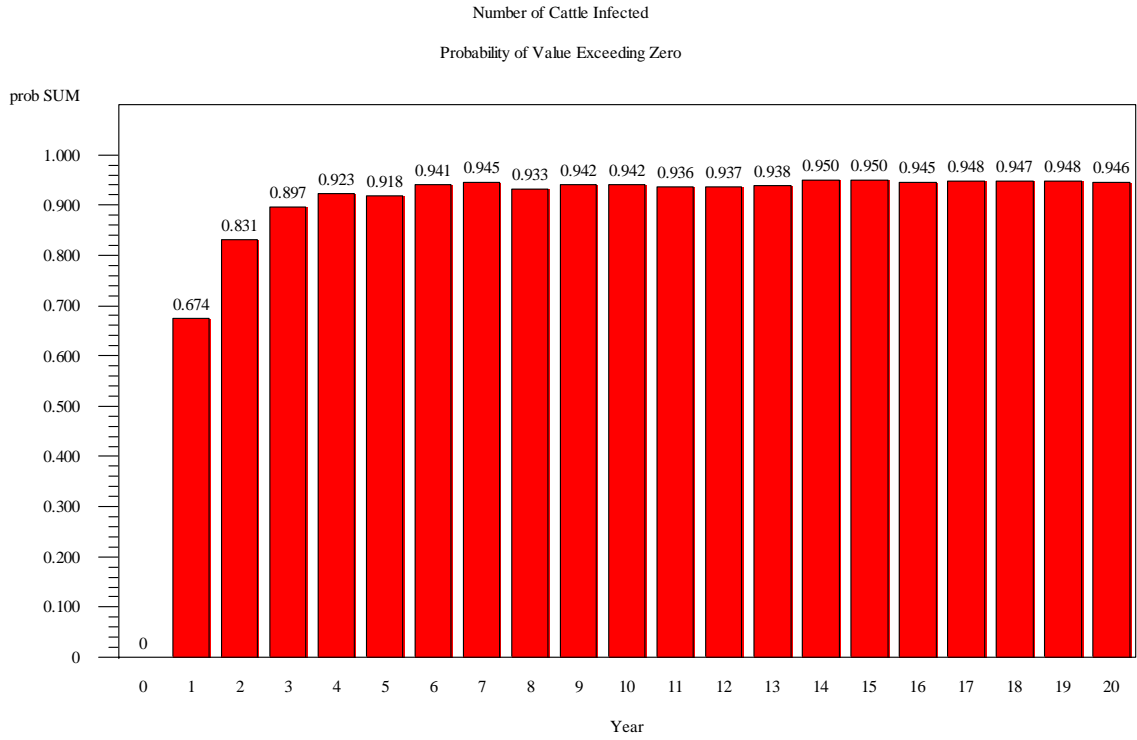

### USA - Impact of Scrapie With Feed Ban

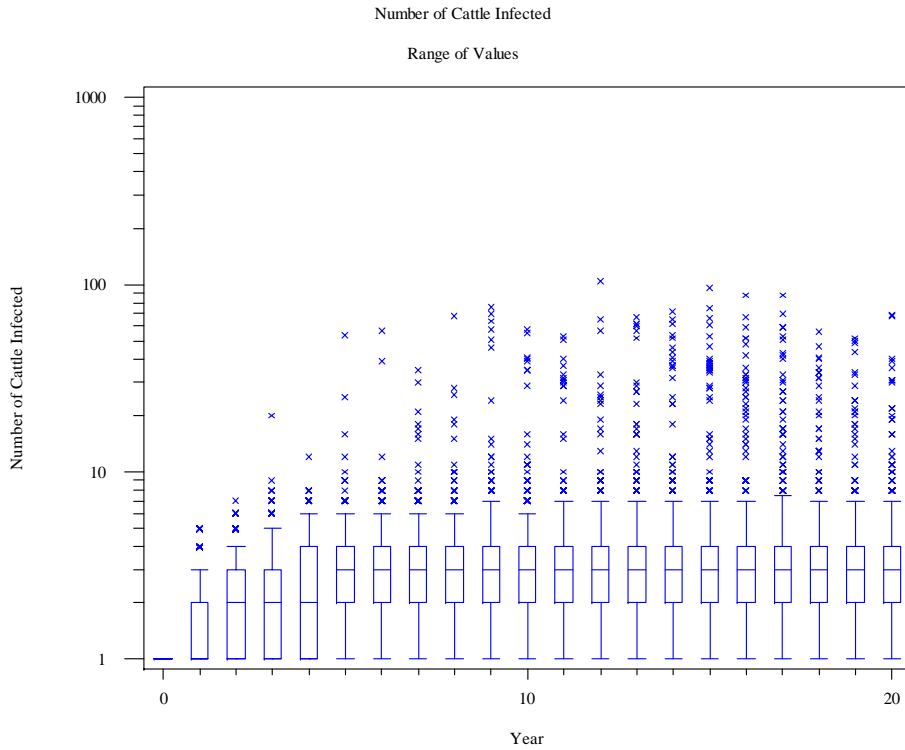

### USA - Impact of Scrapie With Feed Ban

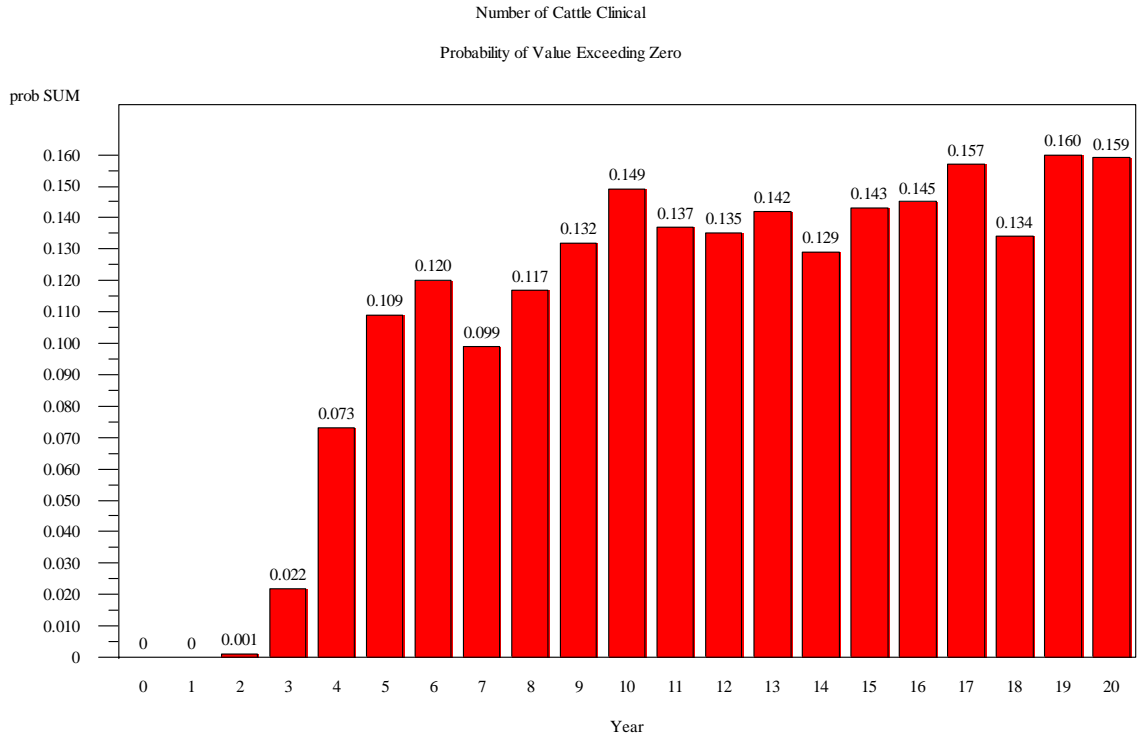

### USA - Impact of Scrapie With Feed Ban

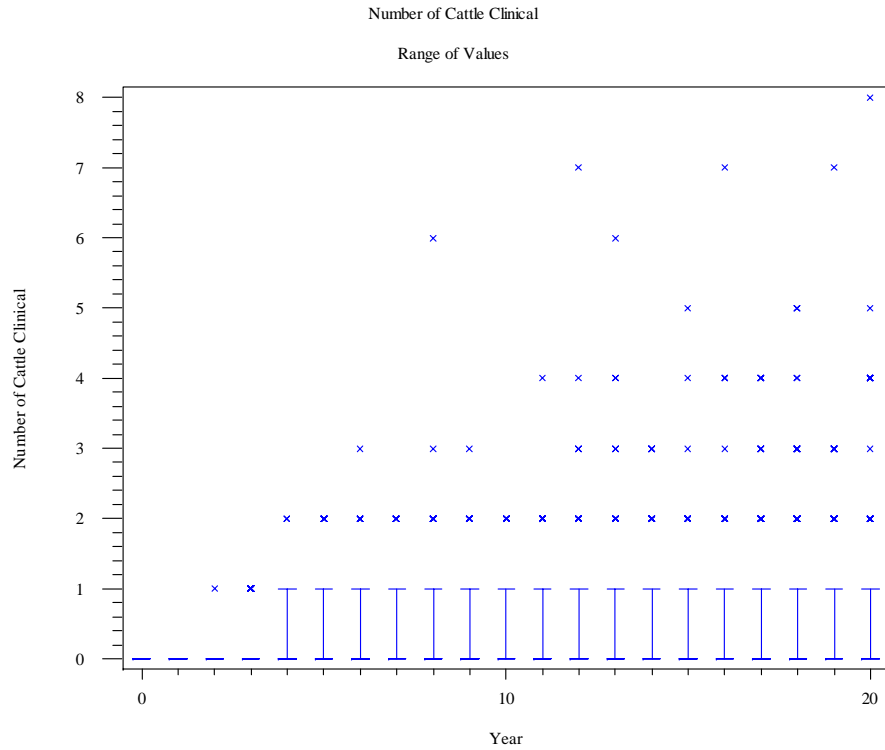

## USA - Impact of Scrapie With Feed Ban

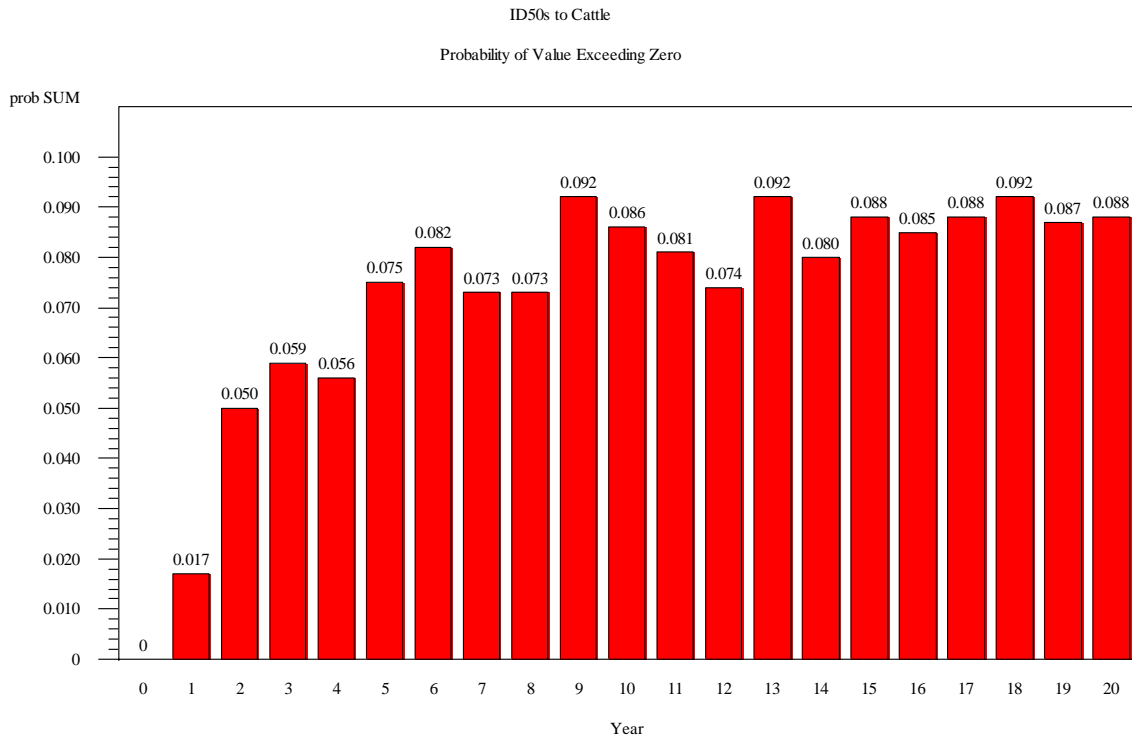

## USA - Impact of Scrapie With Feed Ban

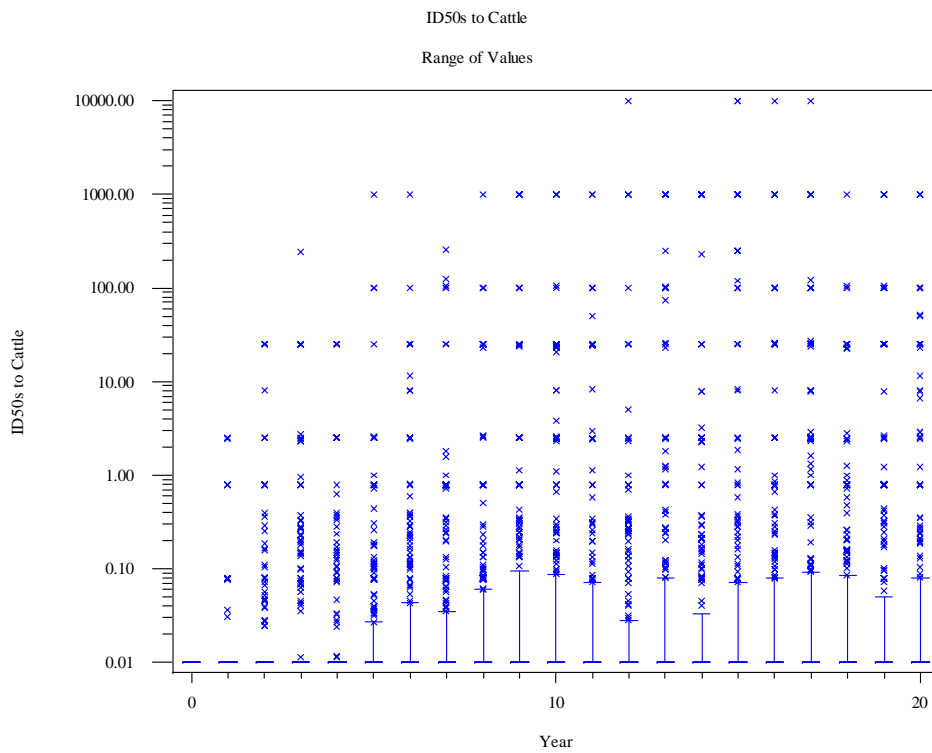

### USA - Impact of Scrapie With Feed Ban

Disposition of ID50s  
Probability that Quantity Exceeded Zero

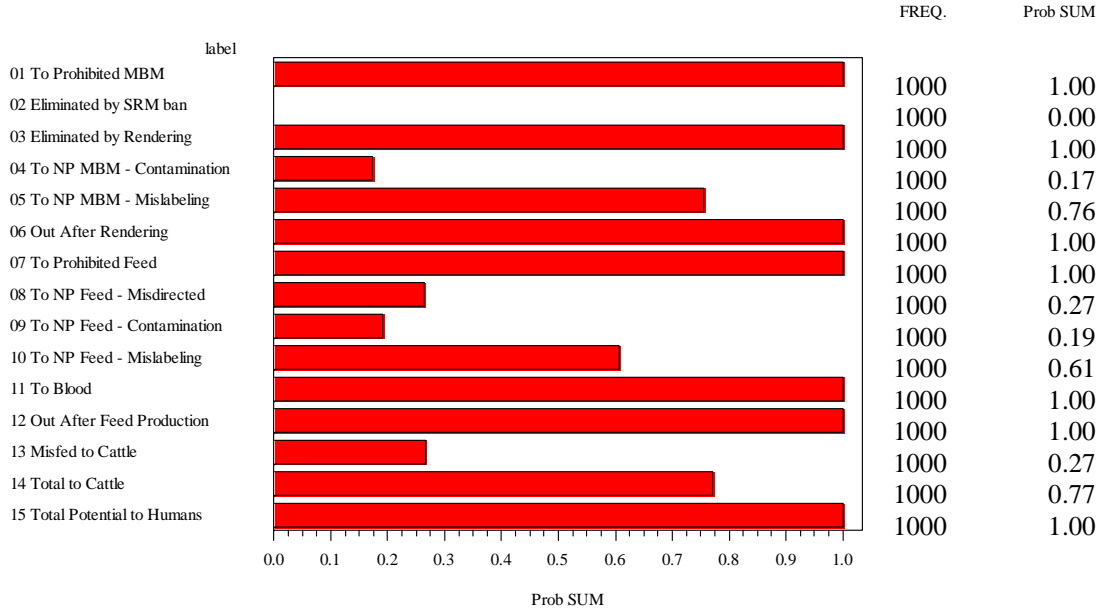

### USA - Impact of Scrapie With Feed Ban

Disposition of ID50s  
Range of Values

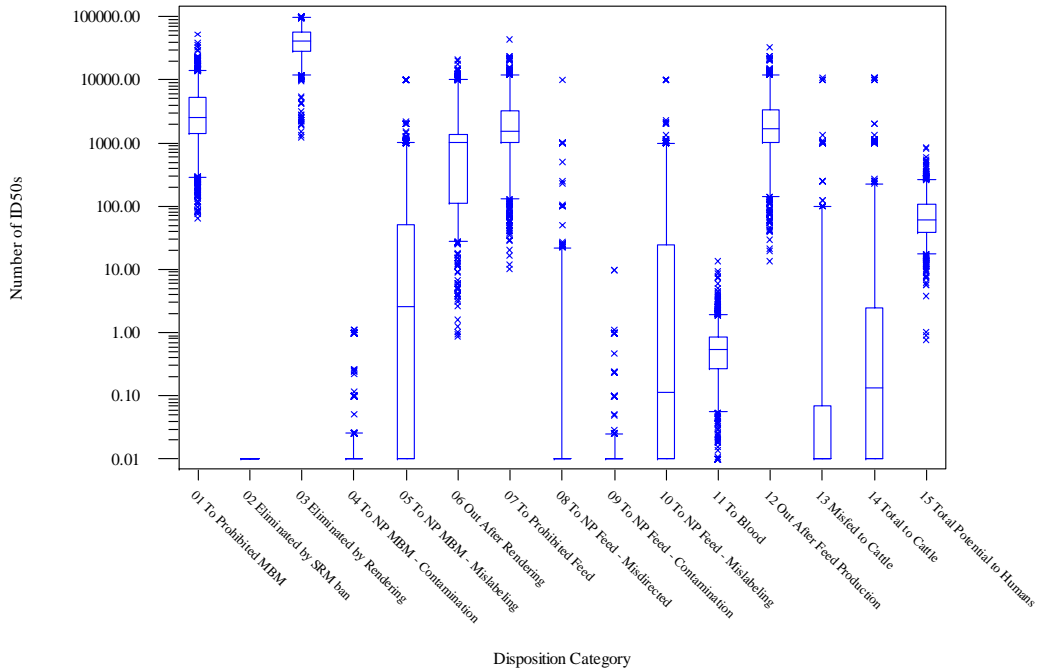

### USA - Impact of Scrapie With Feed Ban

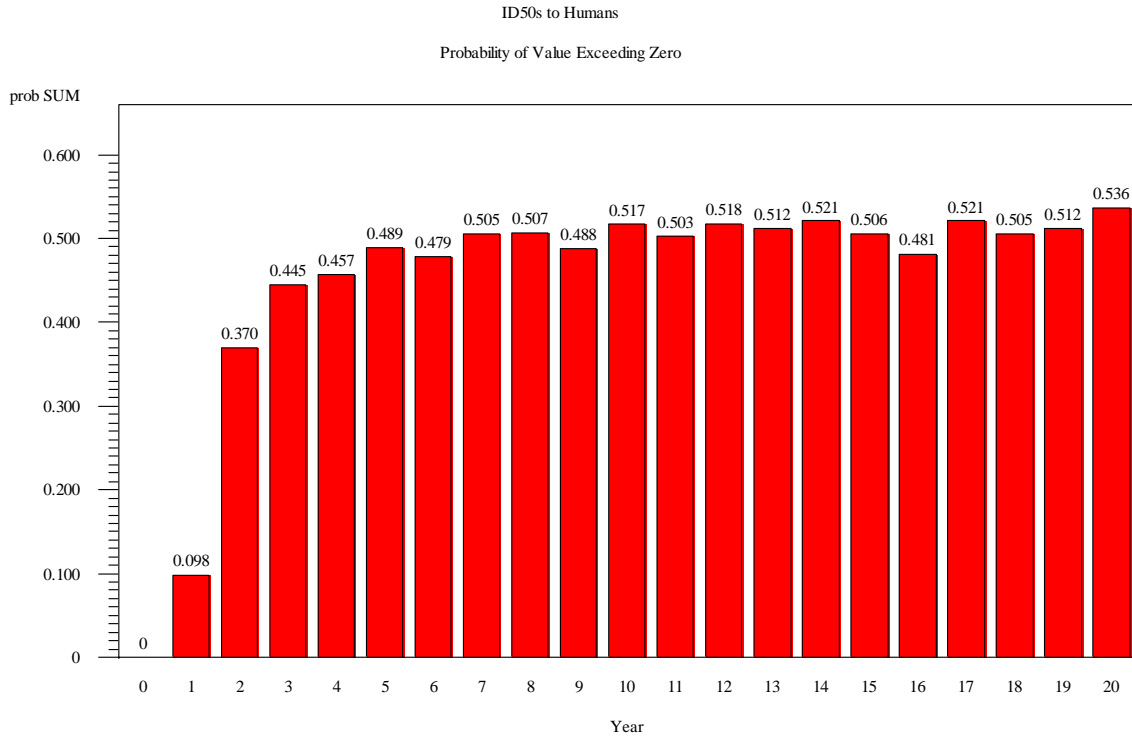

### USA - Impact of Scrapie With Feed Ban

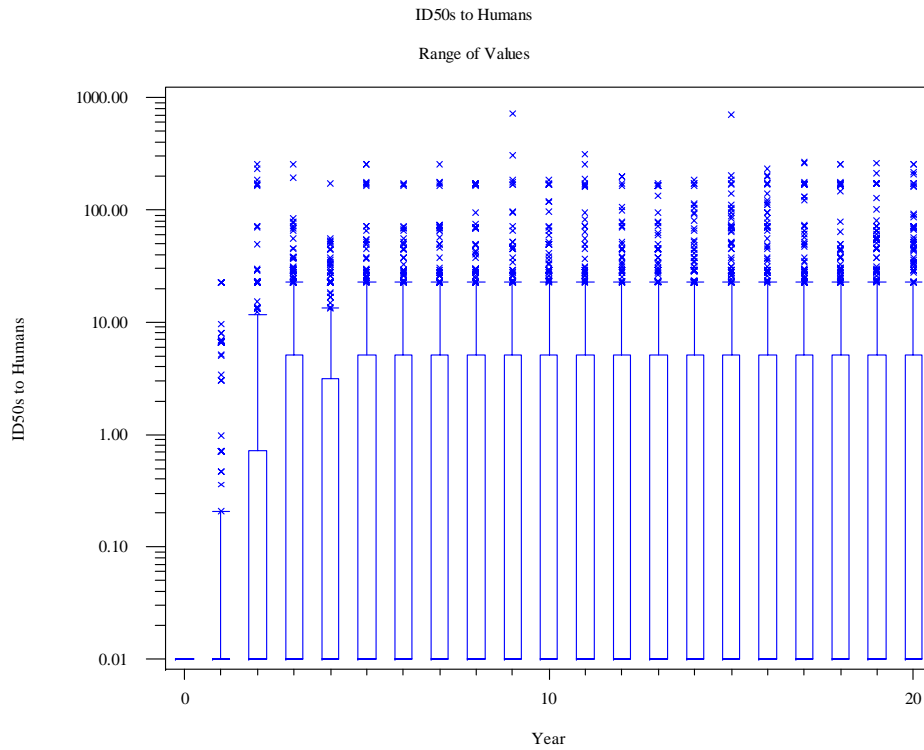



### USA - Impact of Scrapie With Feed Ban

ID50s to Humans by Tissue

Probability that Quantity Exceeded Zero

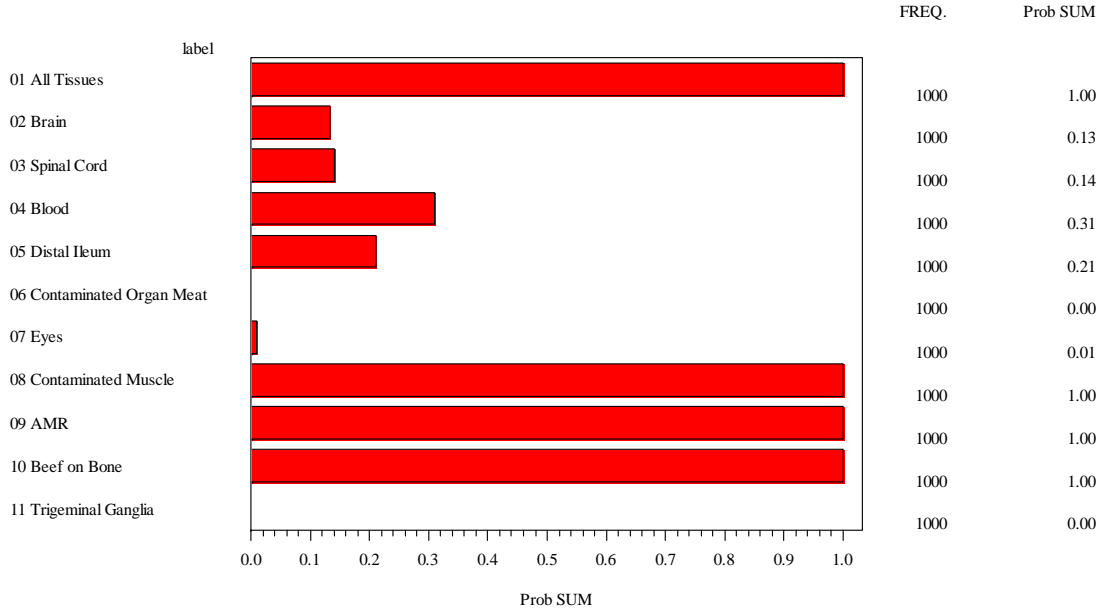

### USA - Impact of Scrapie With Feed Ban

ID50s to Humans by Tissue

Range of Values

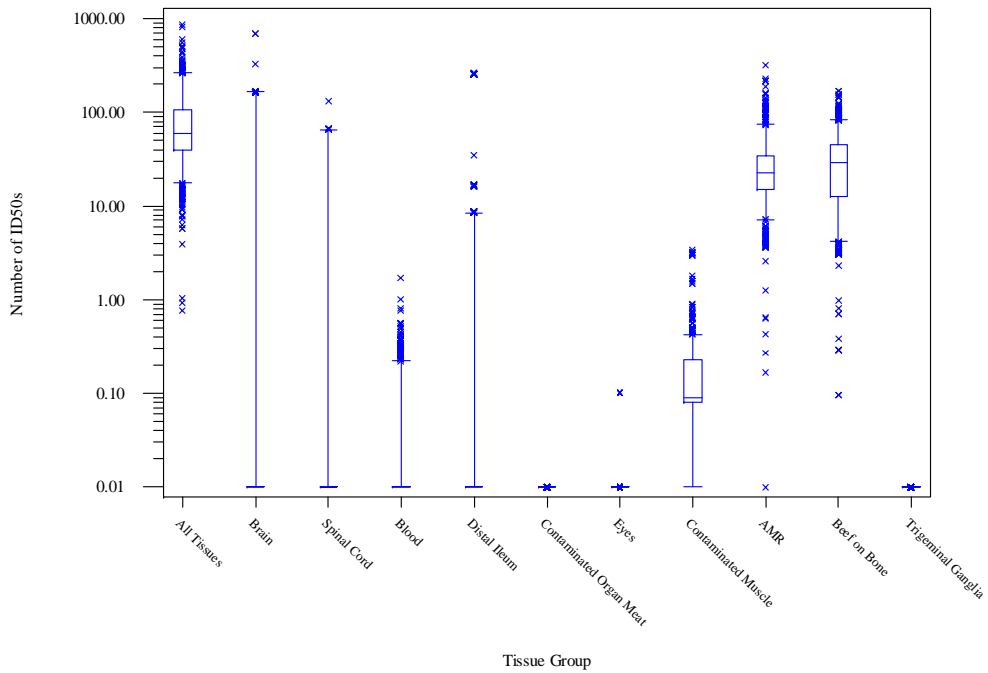

### Switzerland: 1986 - 2000

Number of Cattle Infected  
Probability of Value Exceeding Zero

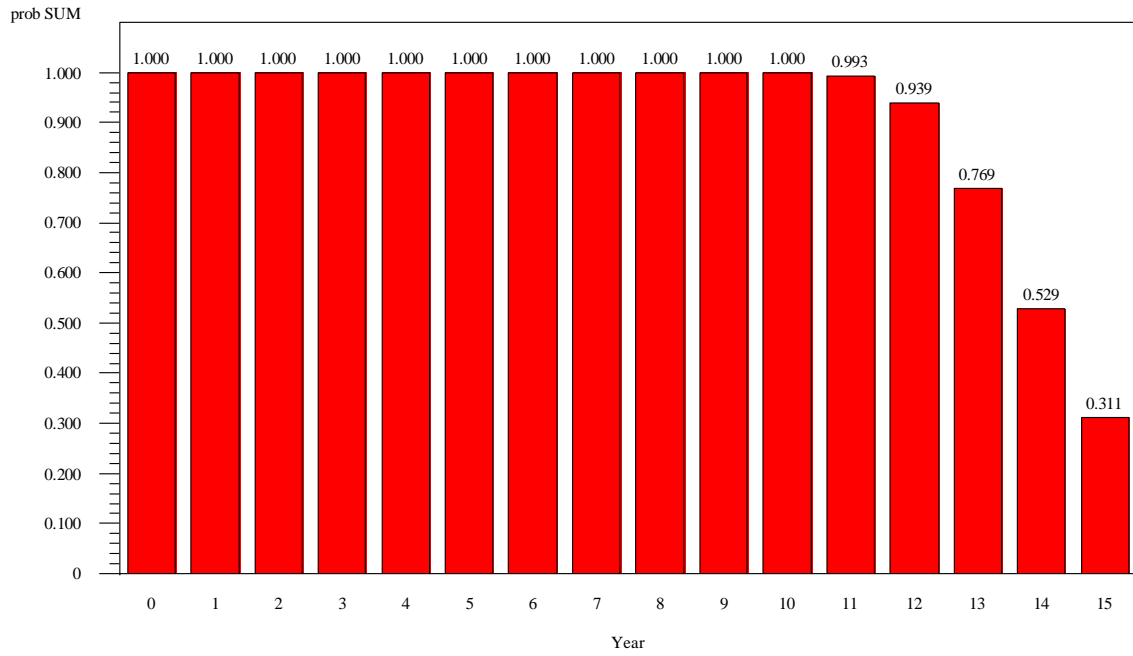

### Switzerland: 1986 - 2000

Number of Cattle Infected  
Range of Values

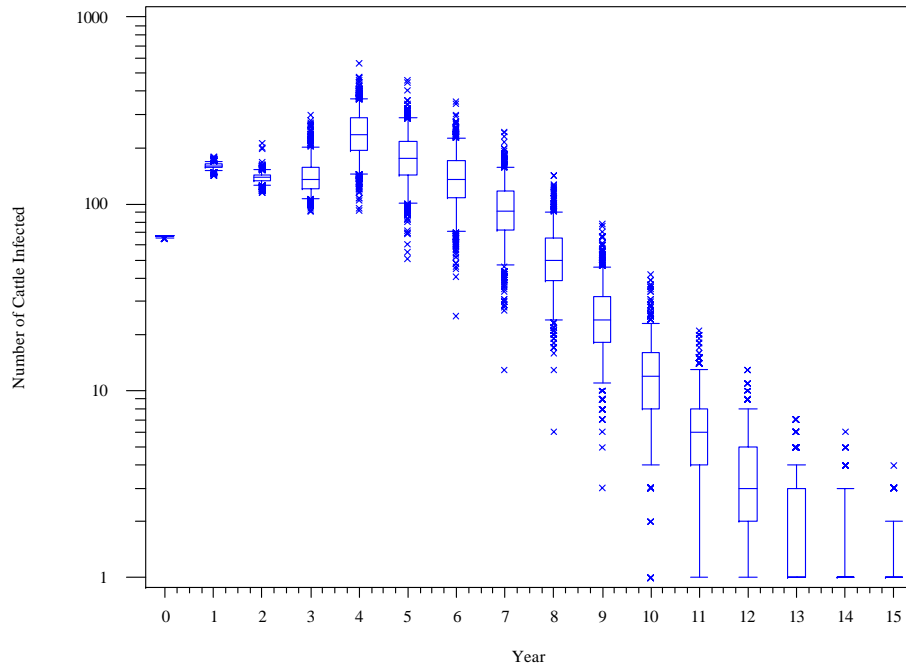

### Switzerland: 1986 - 2000

Number of Cattle Clinical  
Probability of Value Exceeding Zero

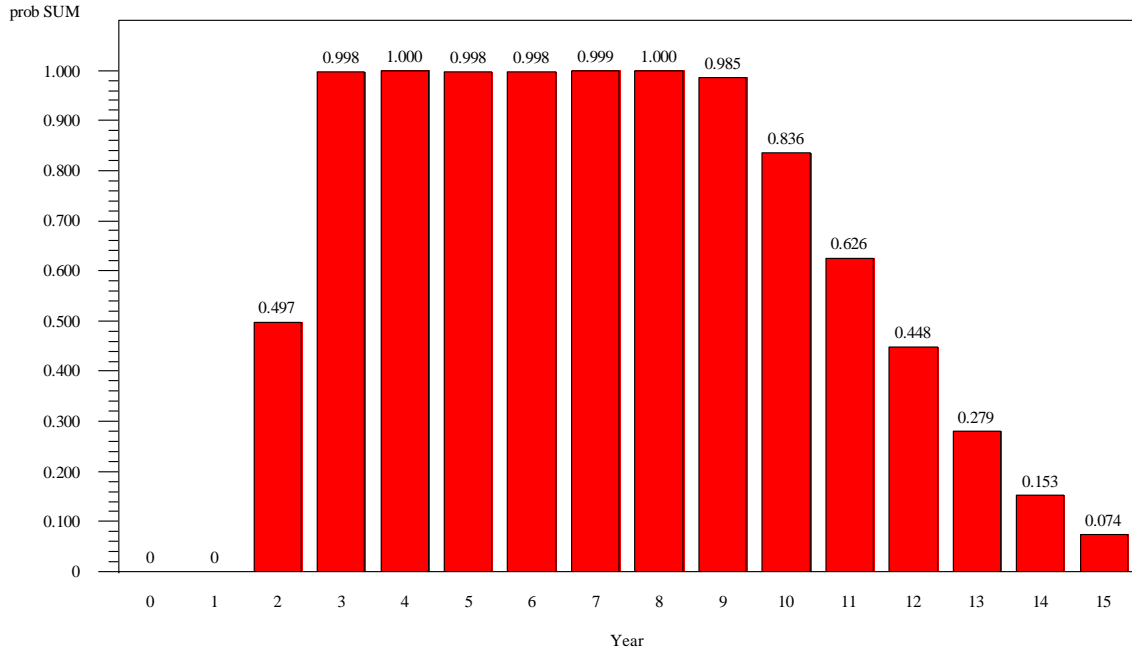

### Switzerland: 1986 - 2000

Number of Cattle Clinical  
Range of Values

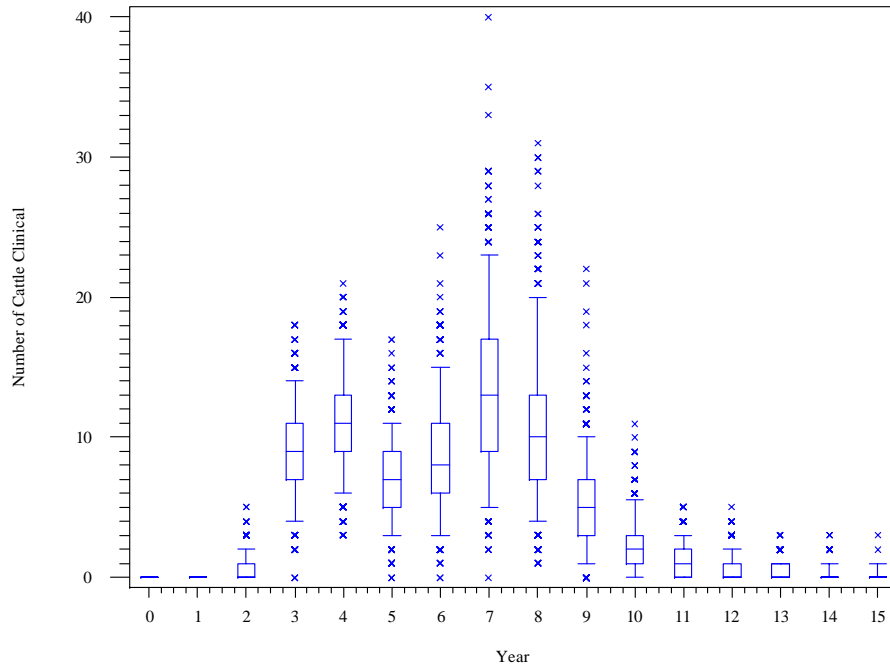

### Switzerland: 1986 - 2000

ID50s to Cattle

Probability of Value Exceeding Zero

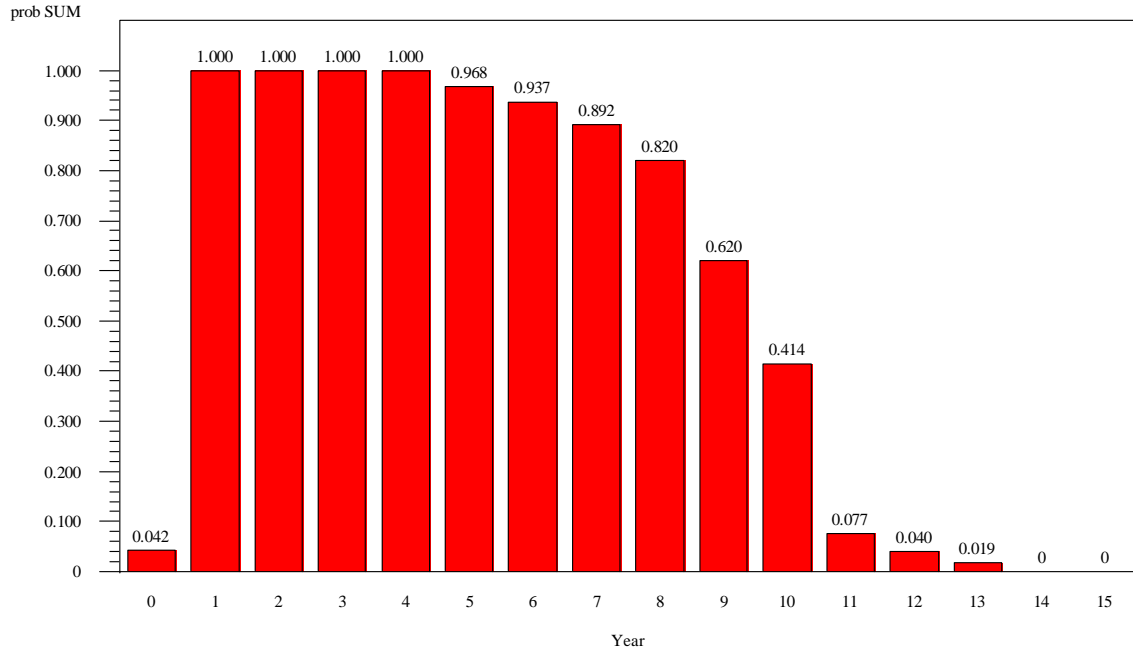

### Switzerland: 1986 - 2000

ID50s to Cattle

Range of Values

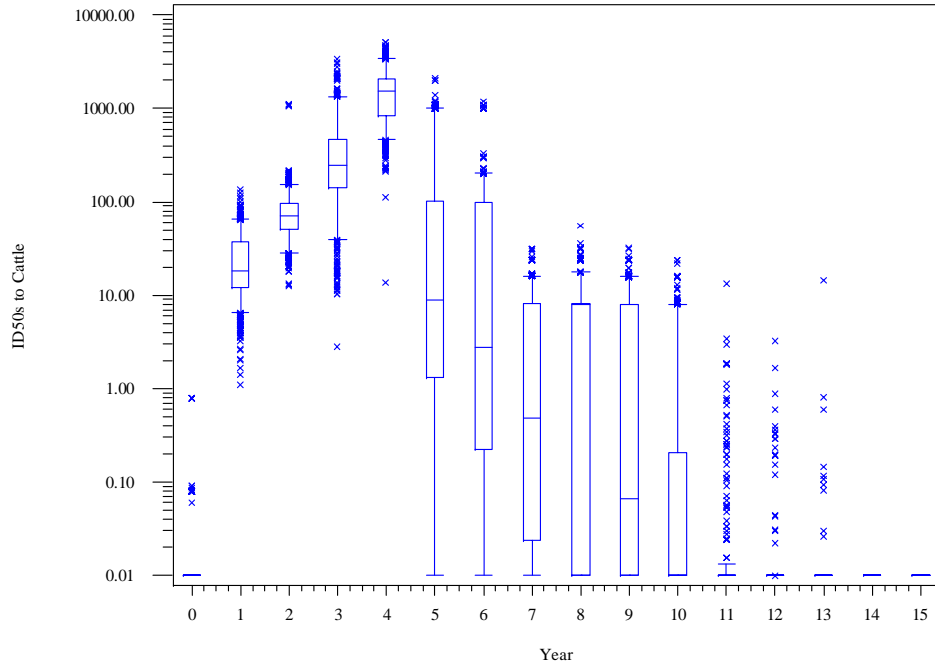

### Switzerland: 1986 - 2000

Disposition of ID50s  
Probability that Quantity Exceeded Zero

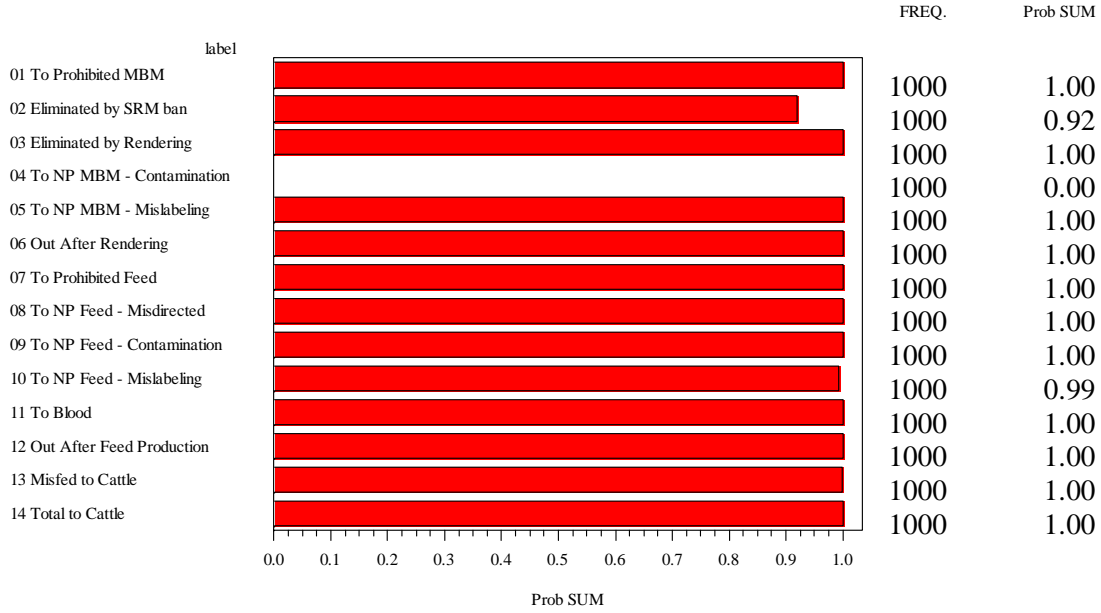

### Switzerland: 1986 - 2000

Disposition of ID50s  
Range of Values

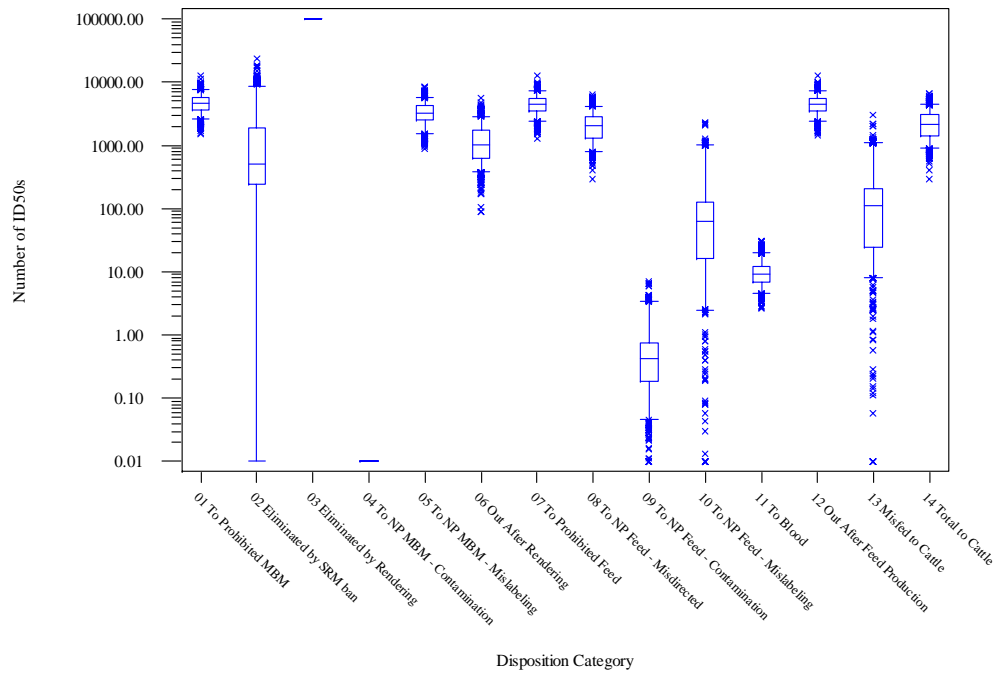

### USA - Impact of Spontaneous With No Feed Ban

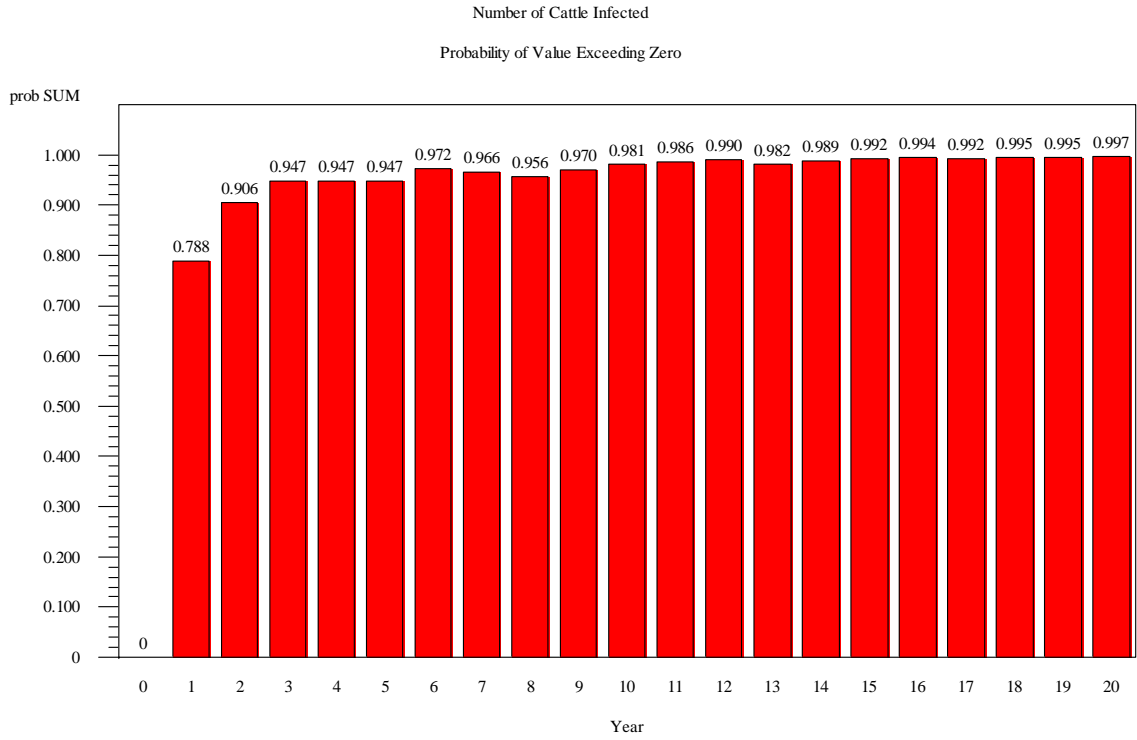

### USA - Impact of Spontaneous With No Feed Ban

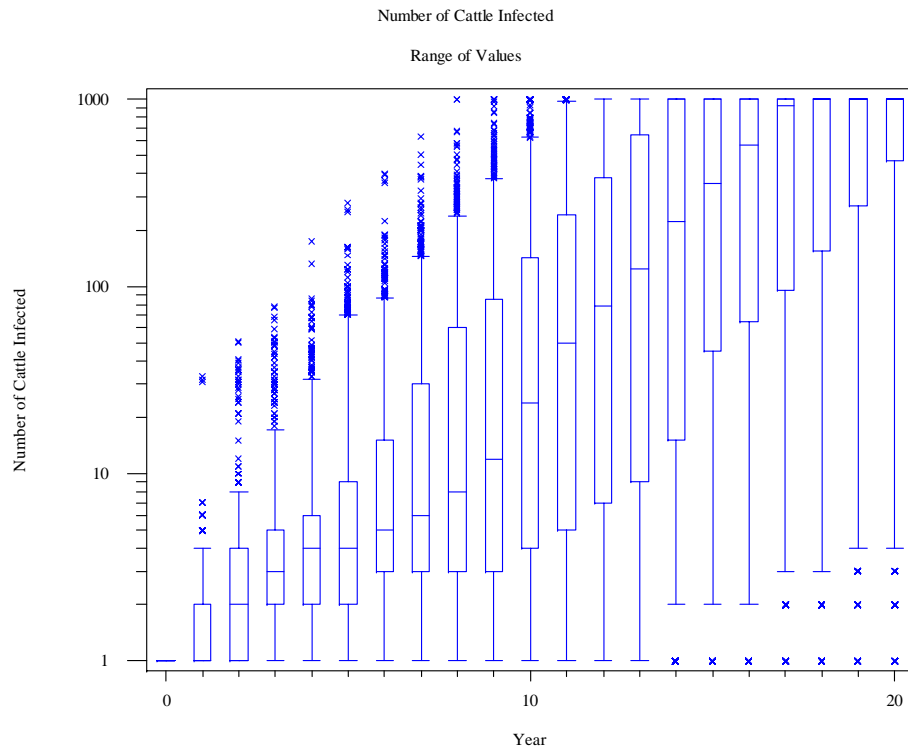

## USA - Impact of Spontaneous With No Feed Ban

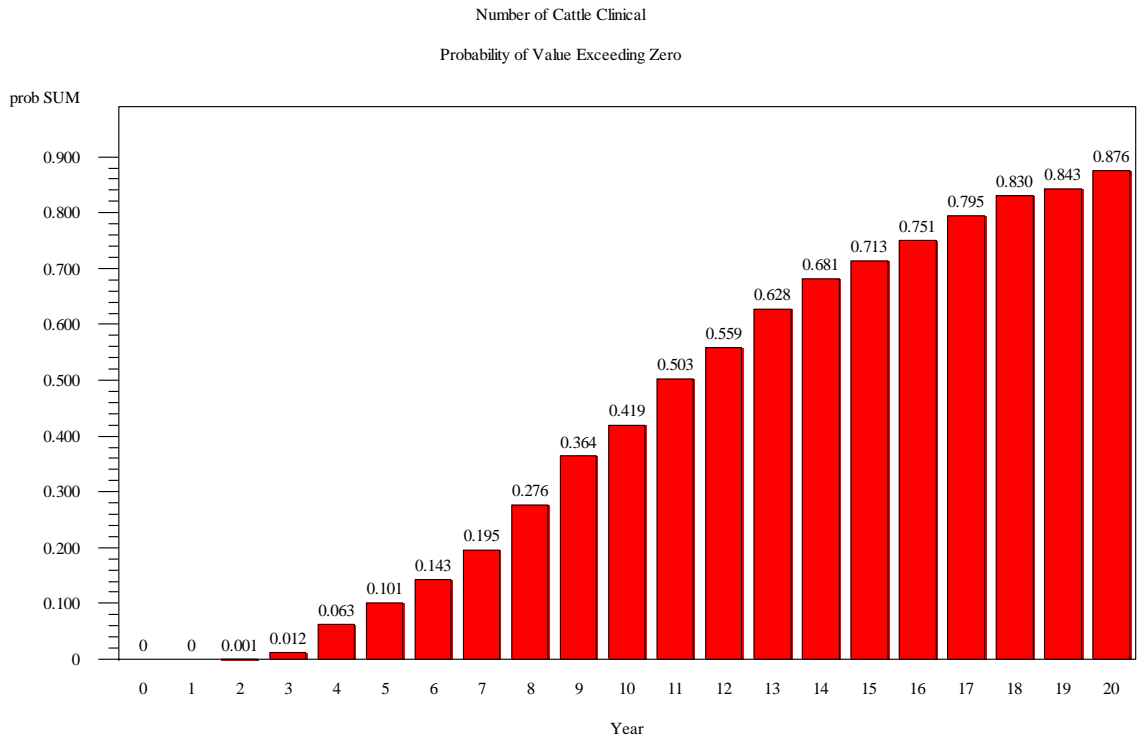

## USA - Impact of Spontaneous With No Feed Ban

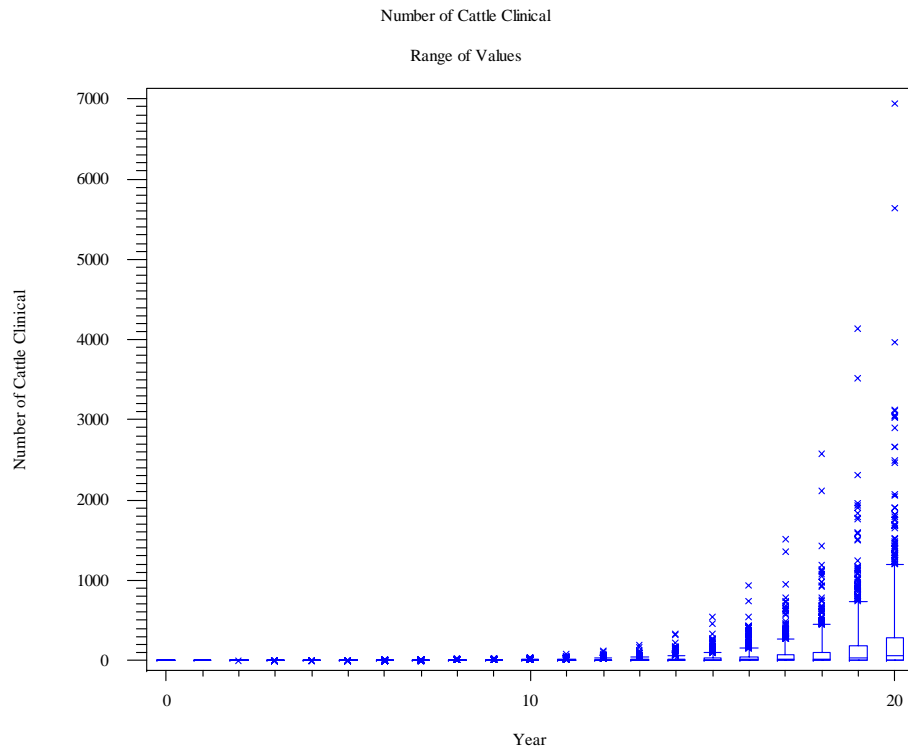

## USA - Impact of Spontaneous With No Feed Ban

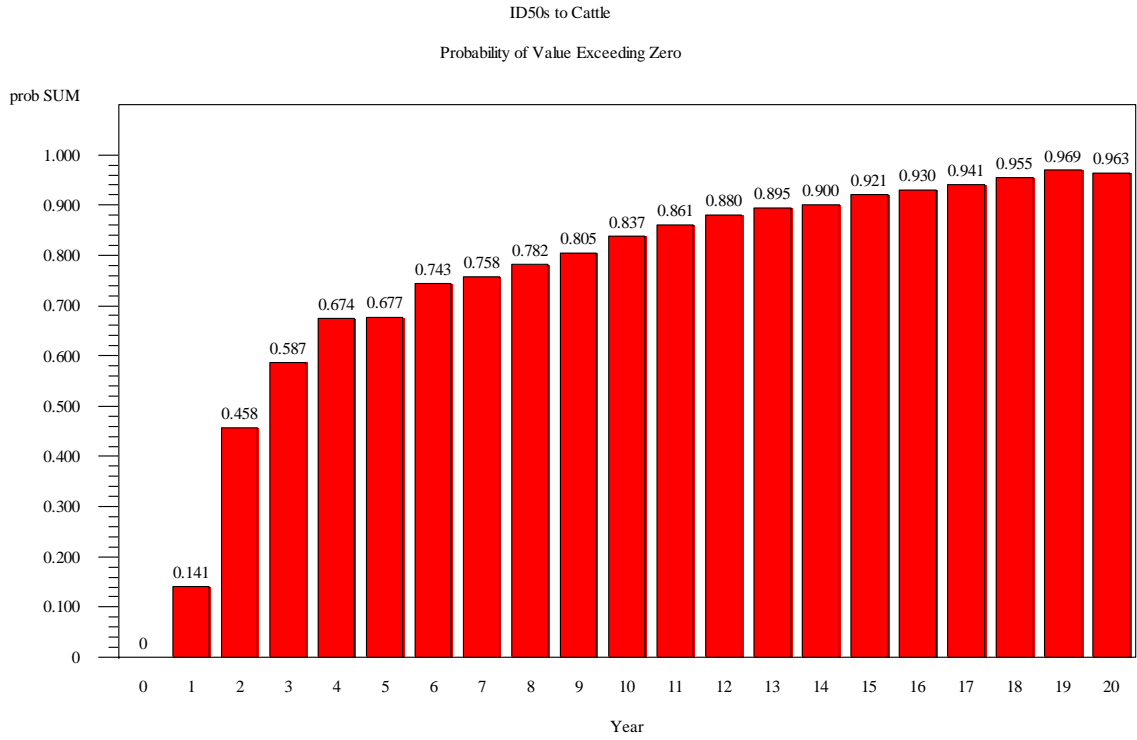

## USA - Impact of Spontaneous With No Feed Ban

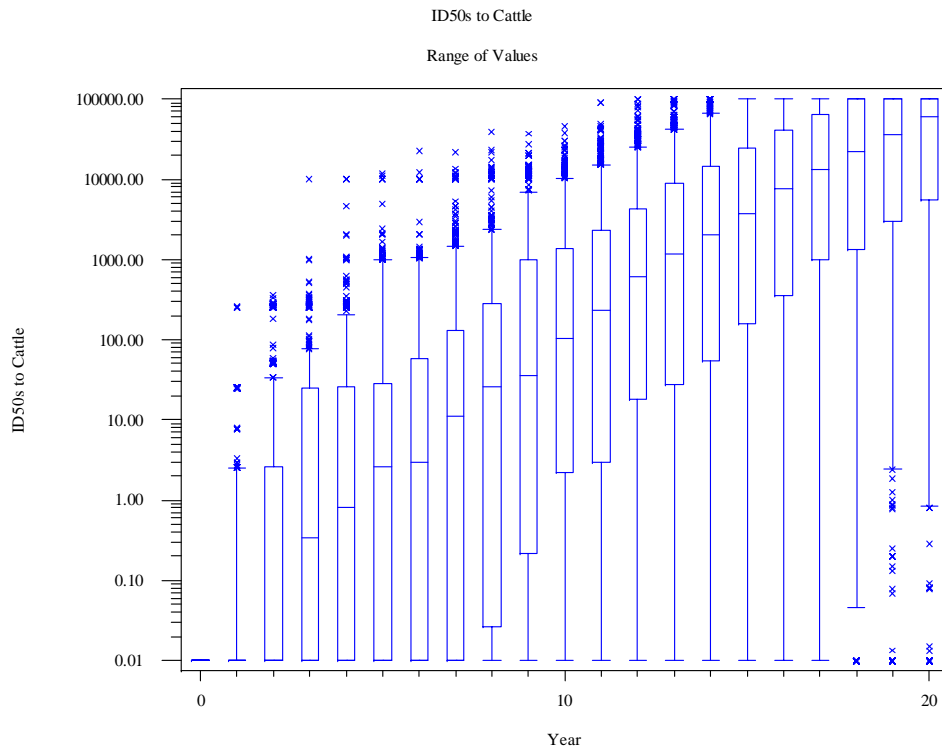



### USA - Impact of Spontaneous With No Feed Ban

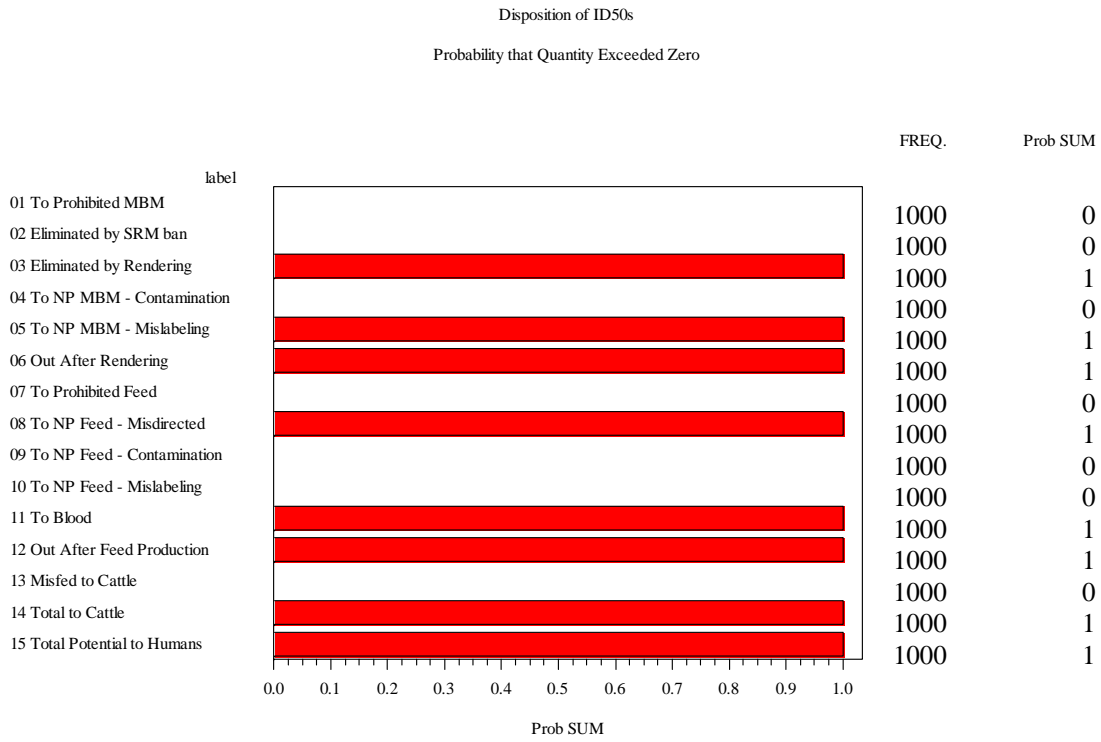

### USA - Impact of Spontaneous With No Feed Ban

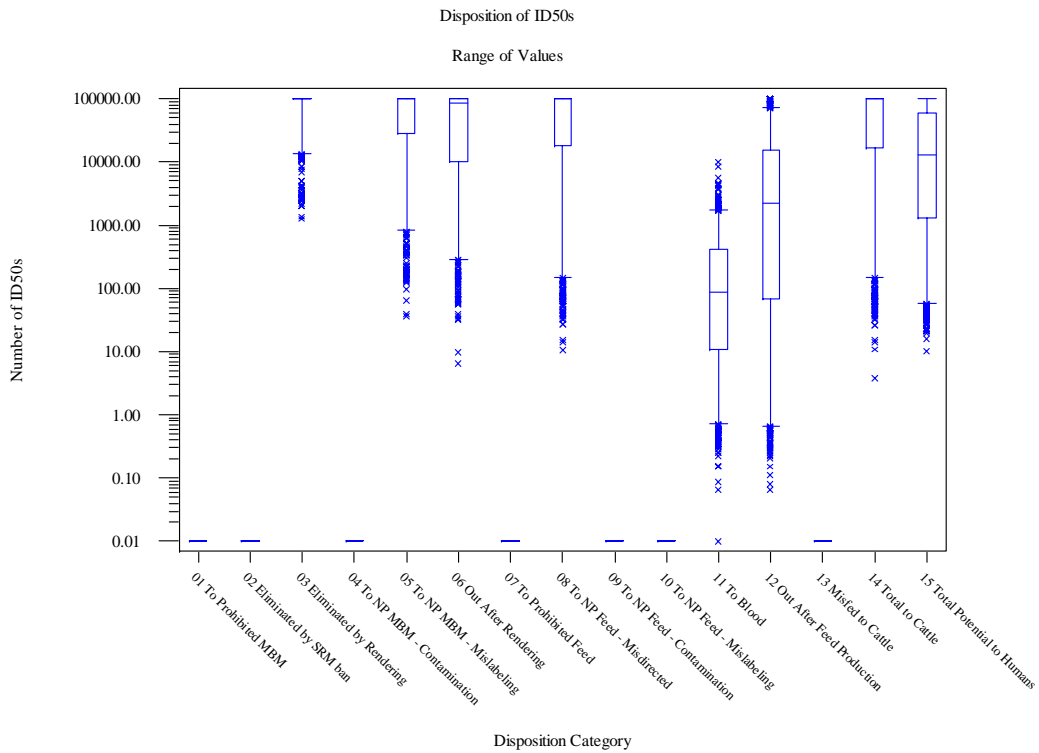

### USA - Impact of Spontaneous With No Feed Ban

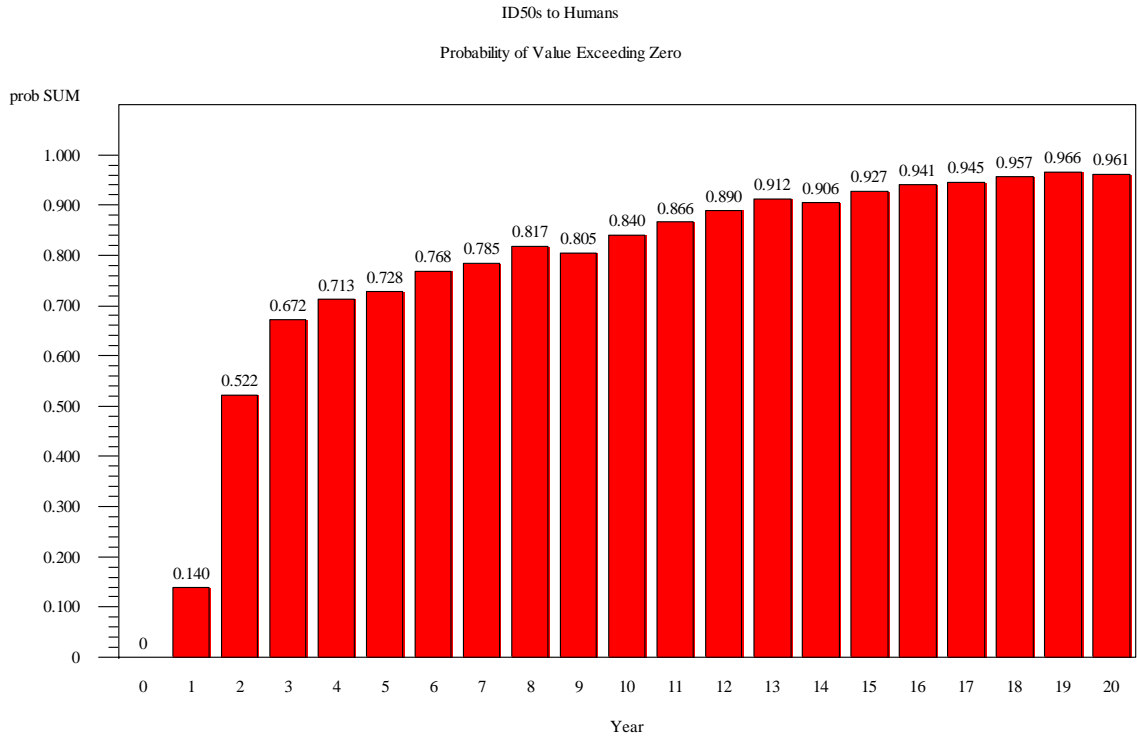

### USA - Impact of Spontaneous With No Feed Ban

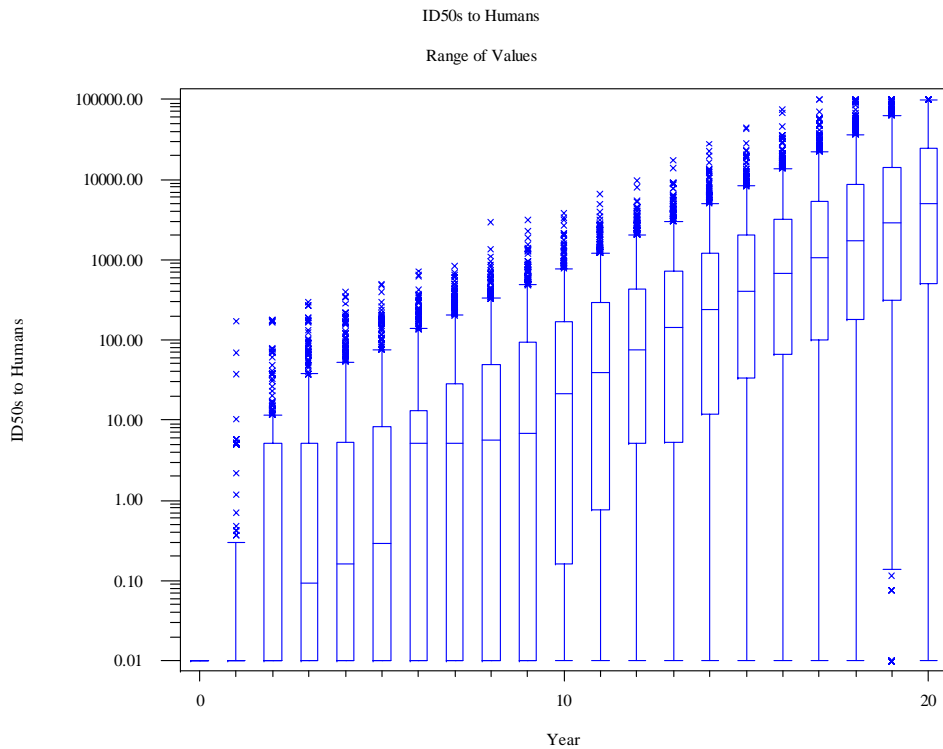

## USA - Impact of Spontaneous With No Feed Ban

ID50s to Humans by Tissue

Probability that Quantity Exceeded Zero

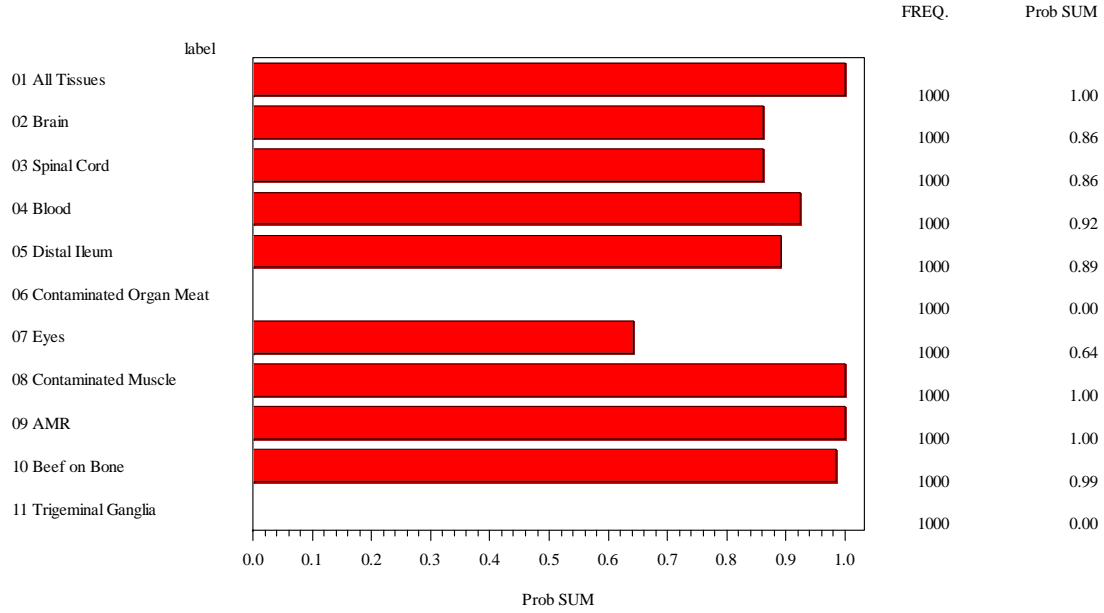

## USA - Impact of Spontaneous With No Feed Ban

ID50s to Humans by Tissue

Range of Values

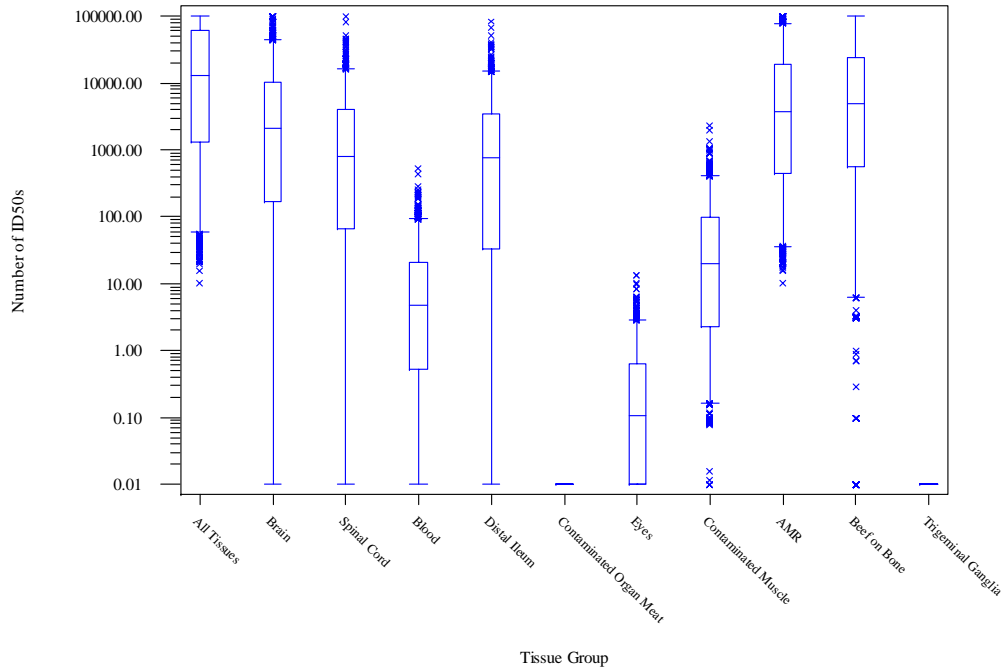

### 'USA: 1980 -2010 With 0.1 ID50s reaching cattle in 1980'

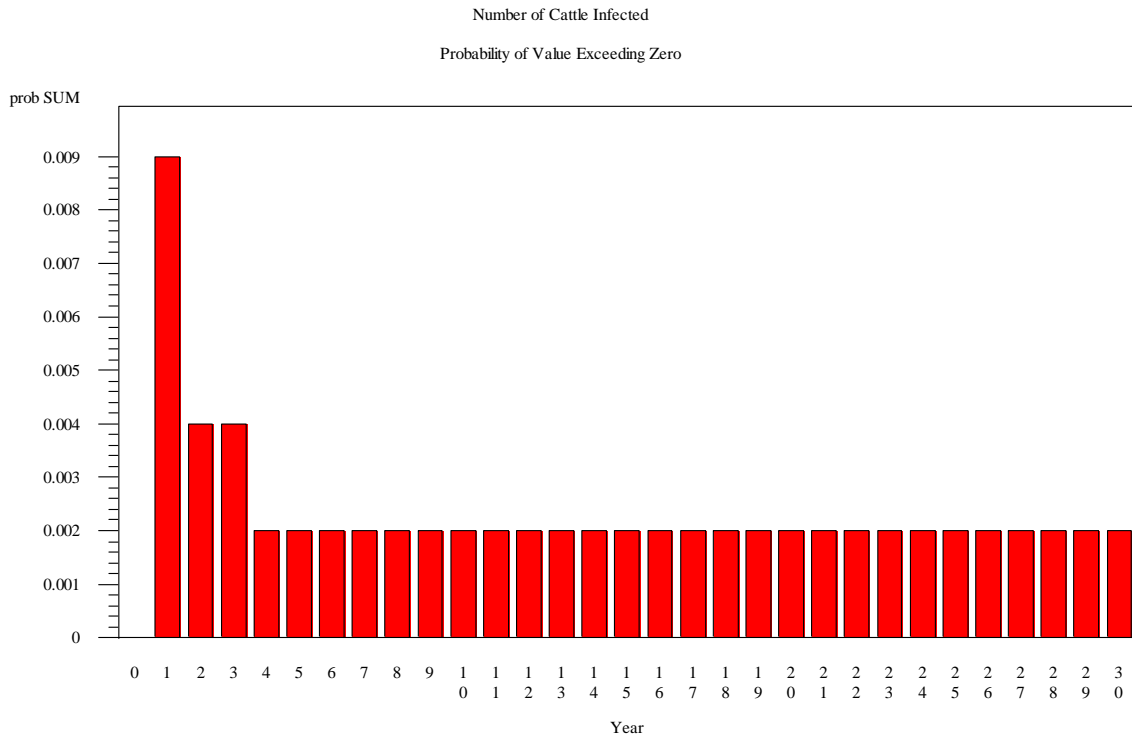

### 'USA: 1980 -2010 With 0.1 ID50s reaching cattle in 1980'

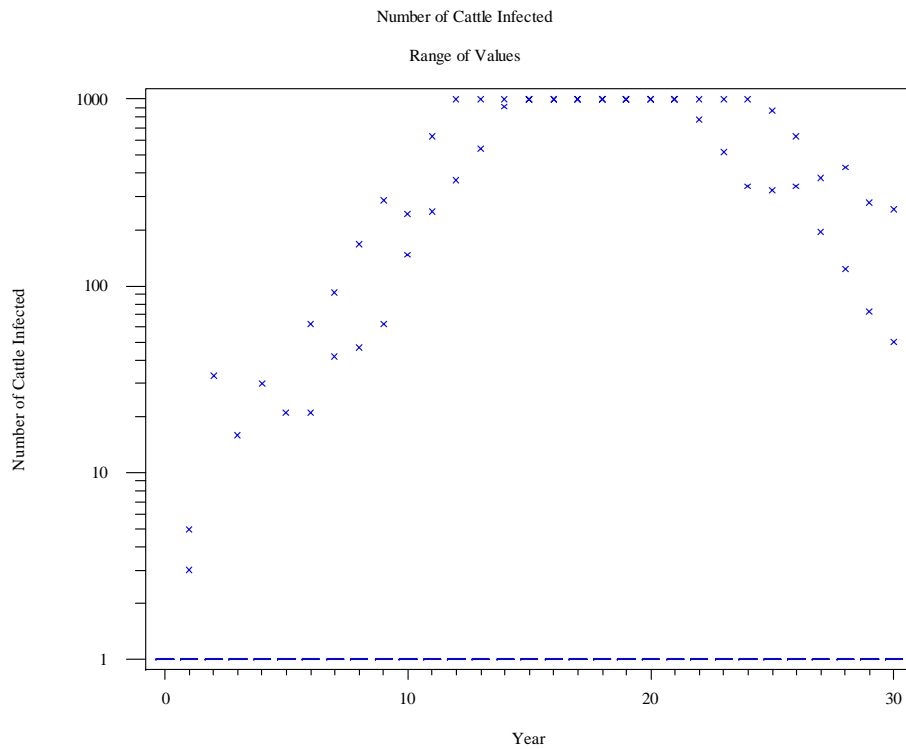

'USA: 1980 -2010 With 0.1 ID50s reaching cattle in 1980'

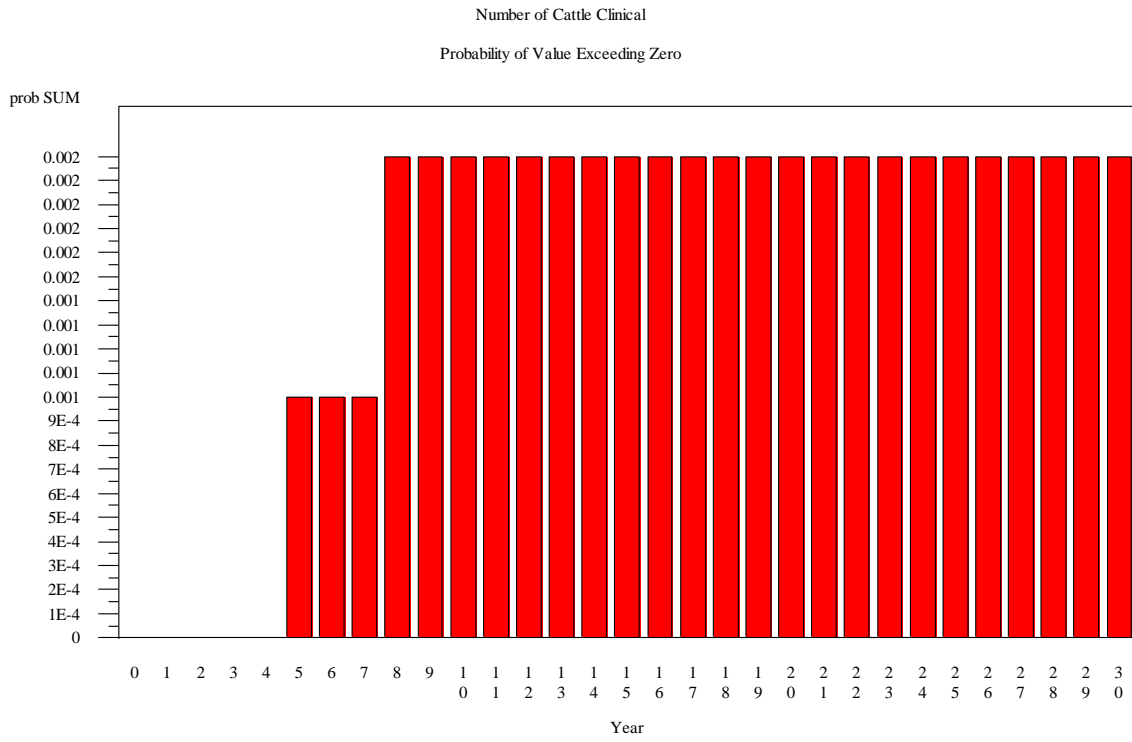

'USA: 1980 -2010 With 0.1 ID50s reaching cattle in 1980'

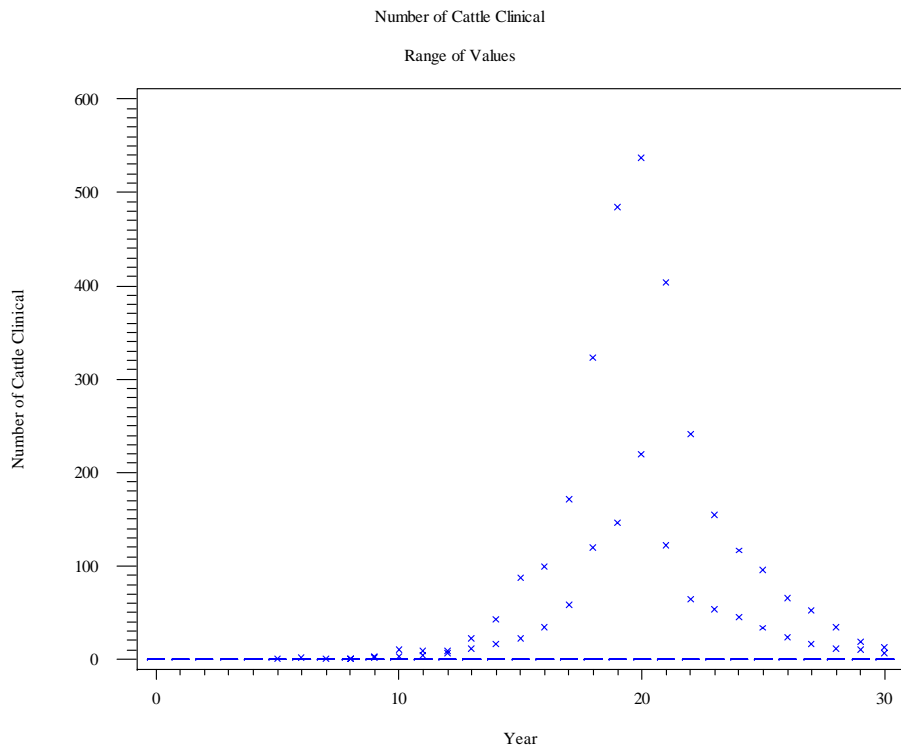

'USA: 1980 -2010 With 0.1 ID50s reaching cattle in 1980'

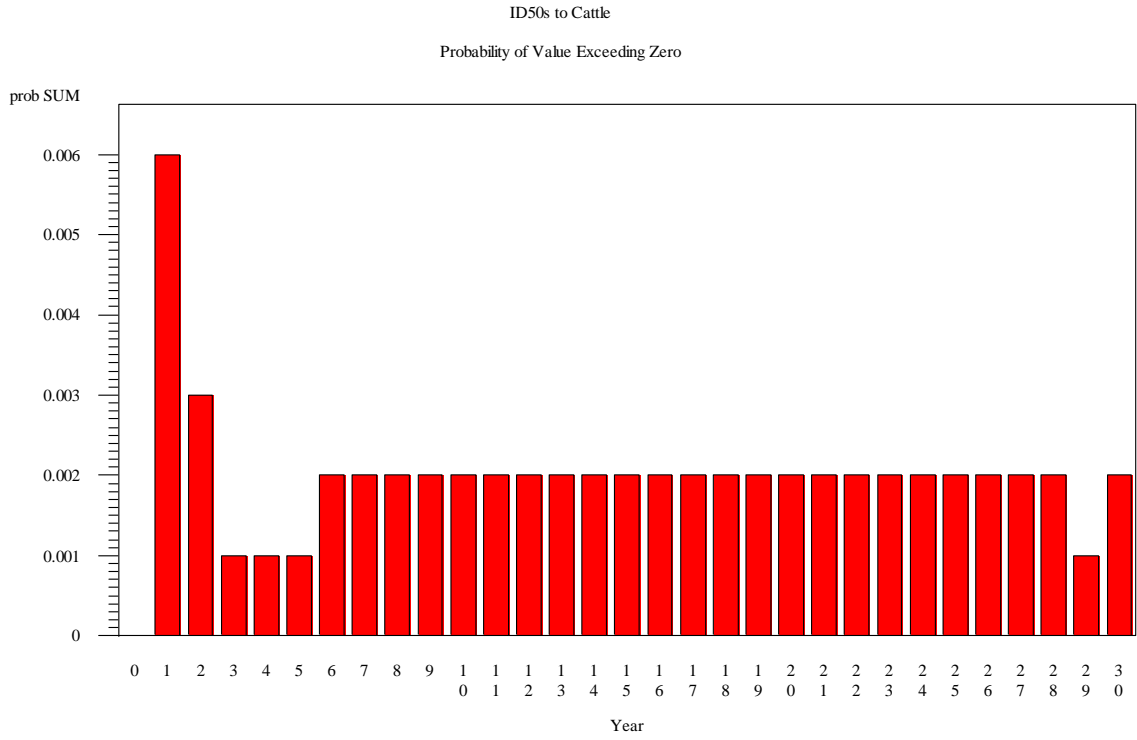

'USA: 1980 -2010 With 0.1 ID50s reaching cattle in 1980'

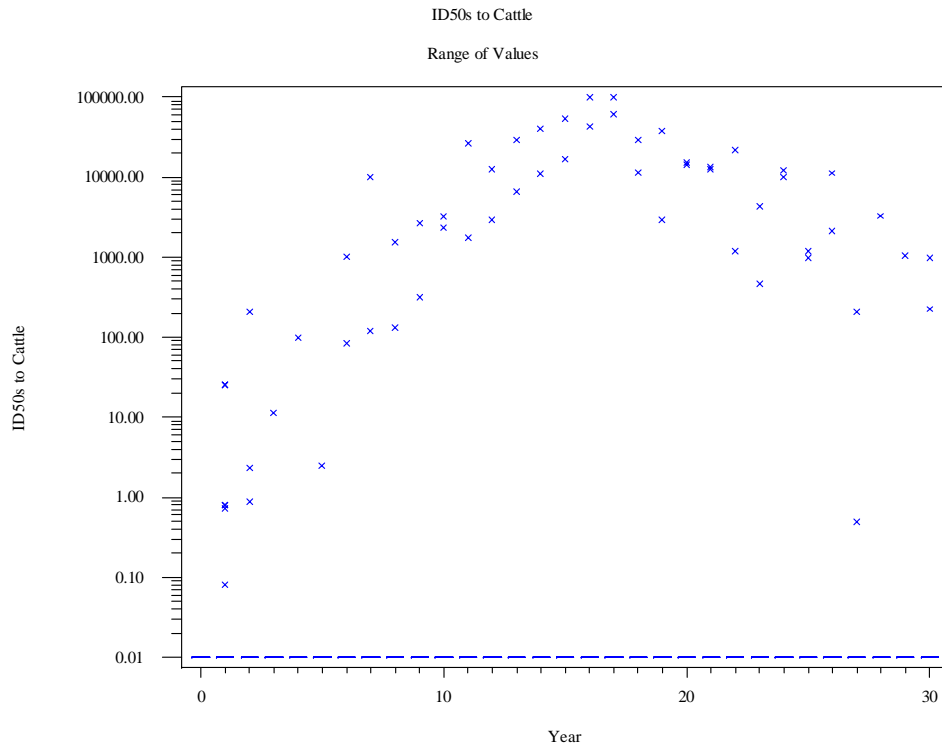

### 'USA: 1980 -2010 With 0.1 ID50s reaching cattle in 1980'

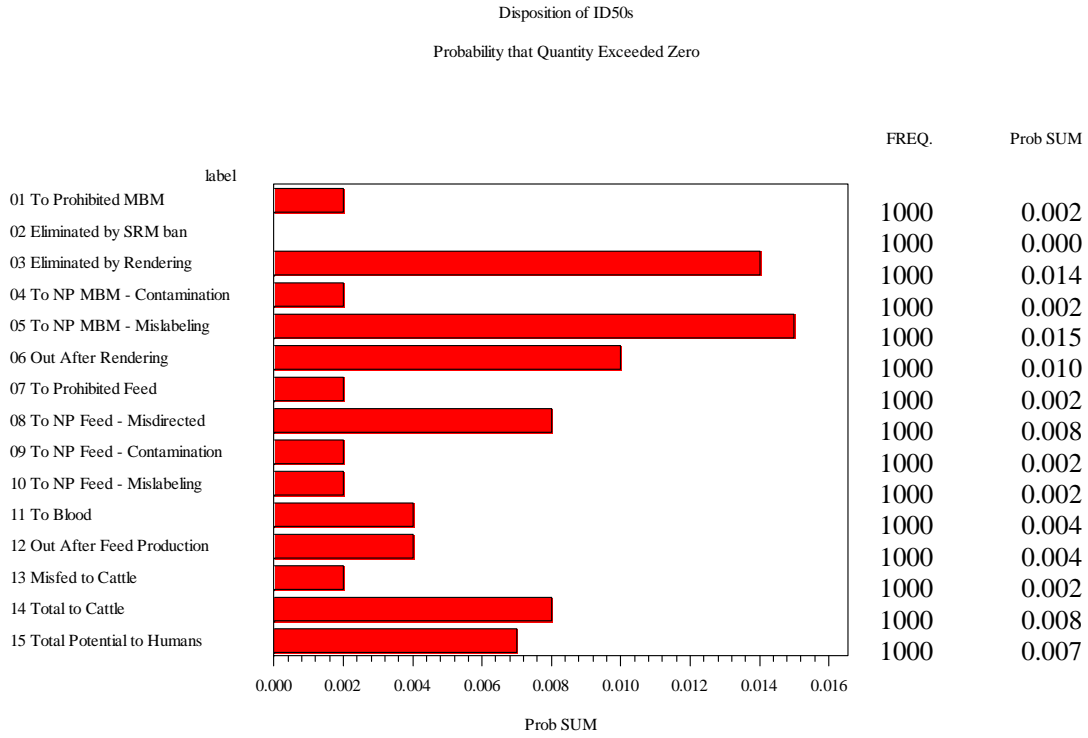

### 'USA: 1980 -2010 With 0.1 ID50s reaching cattle in 1980'

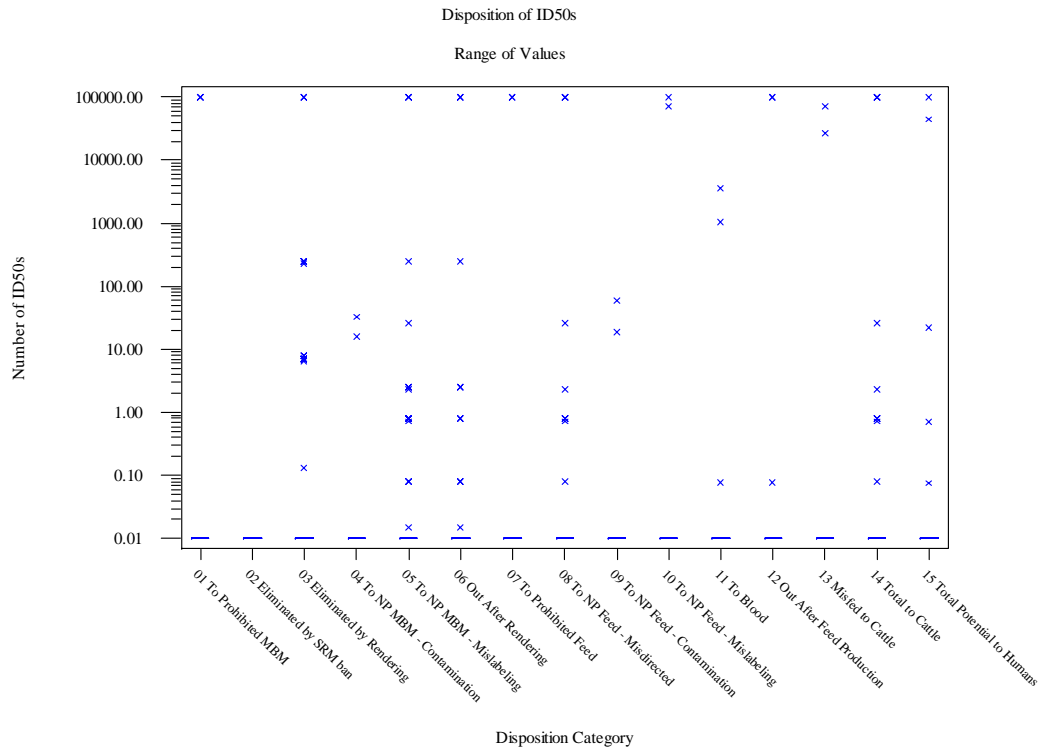

'USA: 1980 -2010 With 0.1 ID50s reaching cattle in 1980'

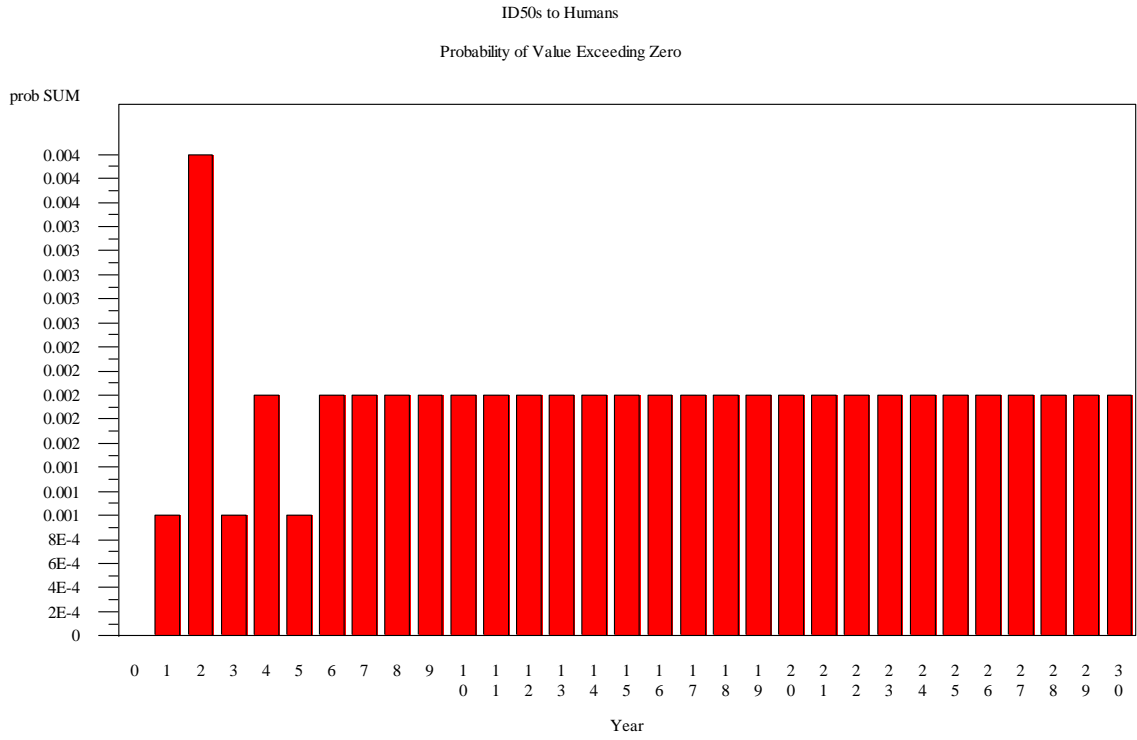

'USA: 1980 -2010 With 0.1 ID50s reaching cattle in 1980'

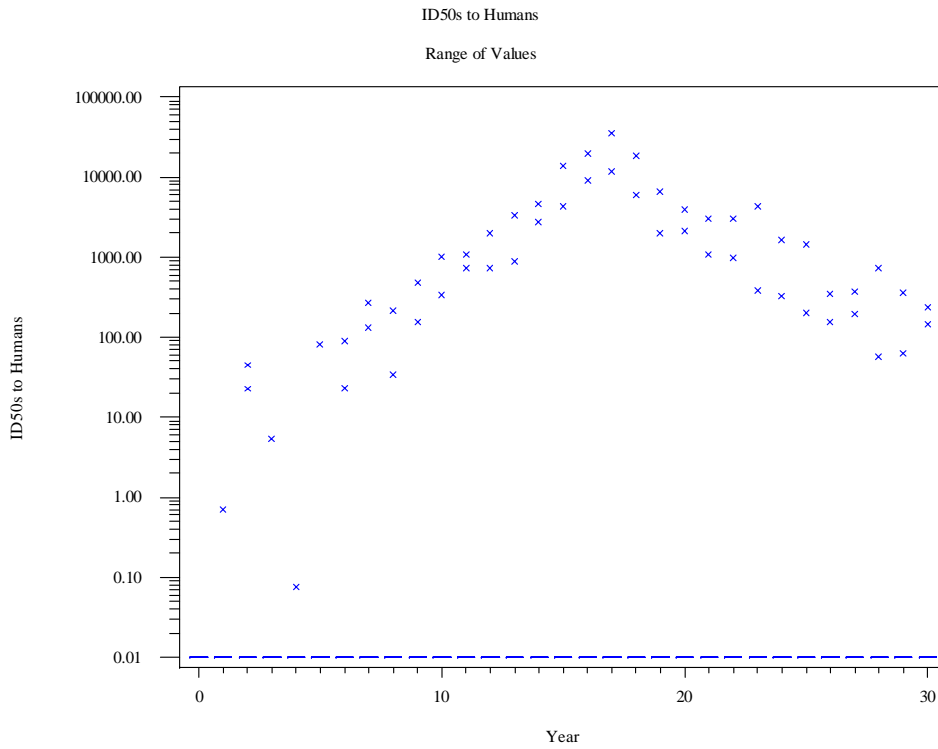



### 'USA: 1980 -2010 With 0.1 ID50s reaching cattle in 1980'

ID50s to Humans by Tissue  
Probability that Quantity Exceeded Zero

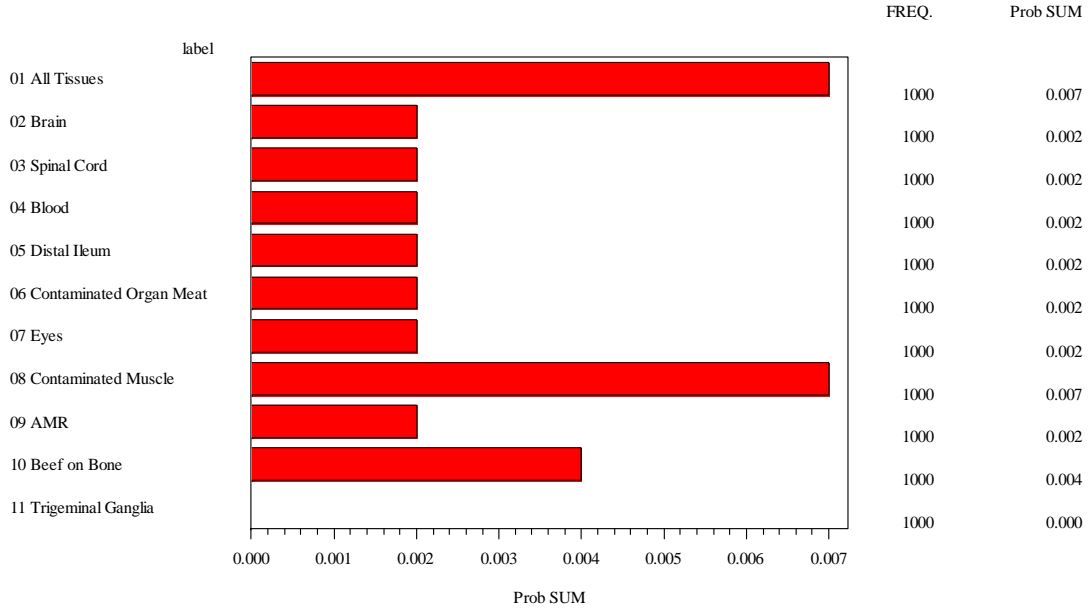

### 'USA: 1980 -2010 With 0.1 ID50s reaching cattle in 1980'

ID50s to Humans by Tissue  
Range of Values

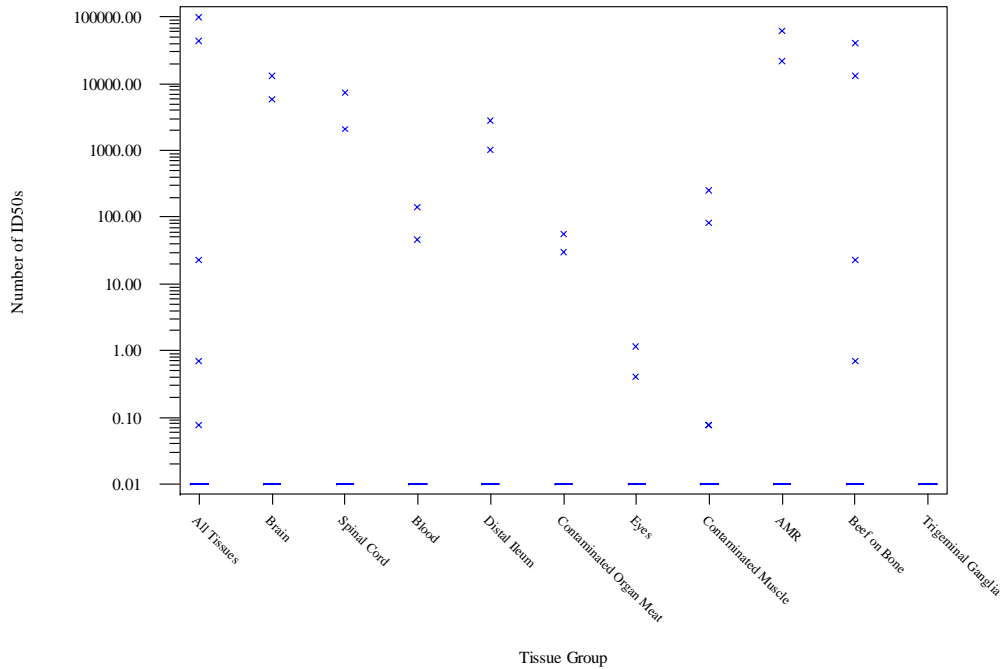

### 'USA: 1980 -2010 With 1.0 ID50 reaching cattle in 1980'

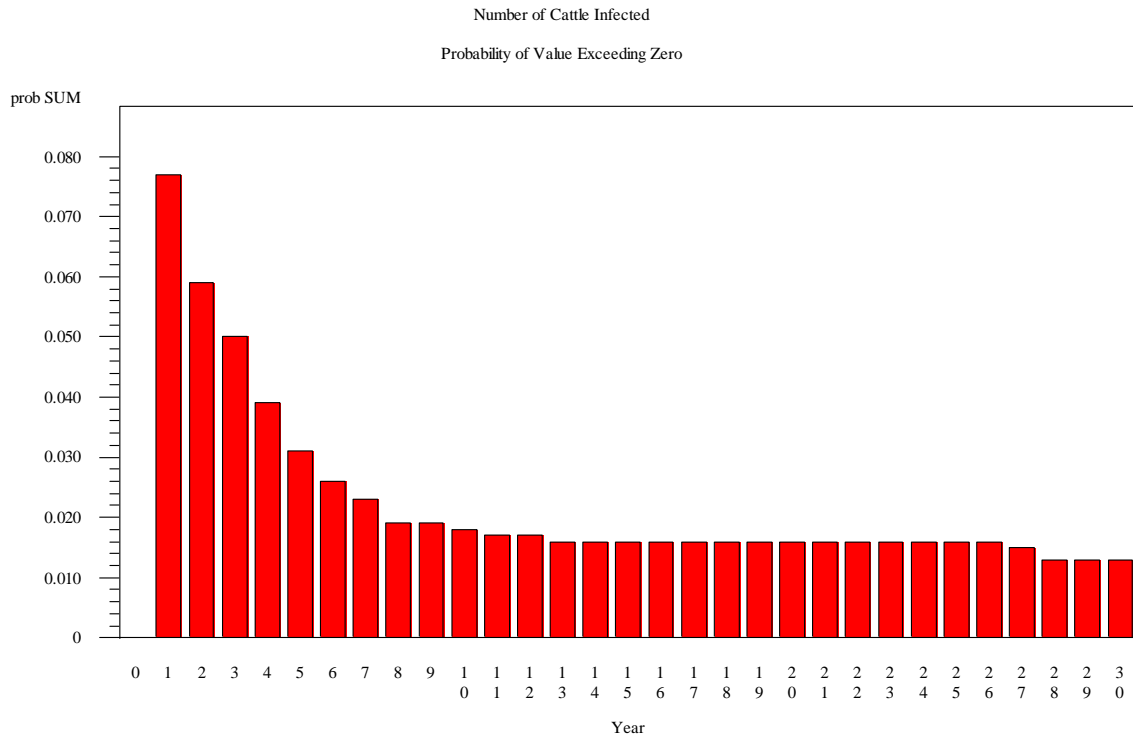

### 'USA: 1980 -2010 With 1.0 ID50 reaching cattle in 1980'

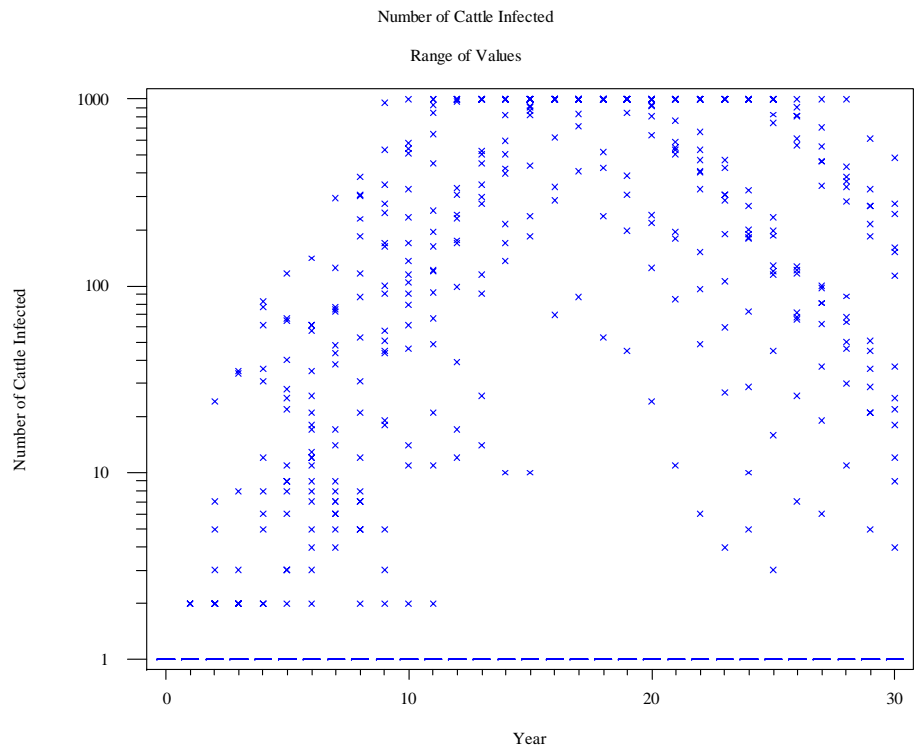

'USA: 1980 -2010 With 1.0 ID50 reaching cattle in 1980'

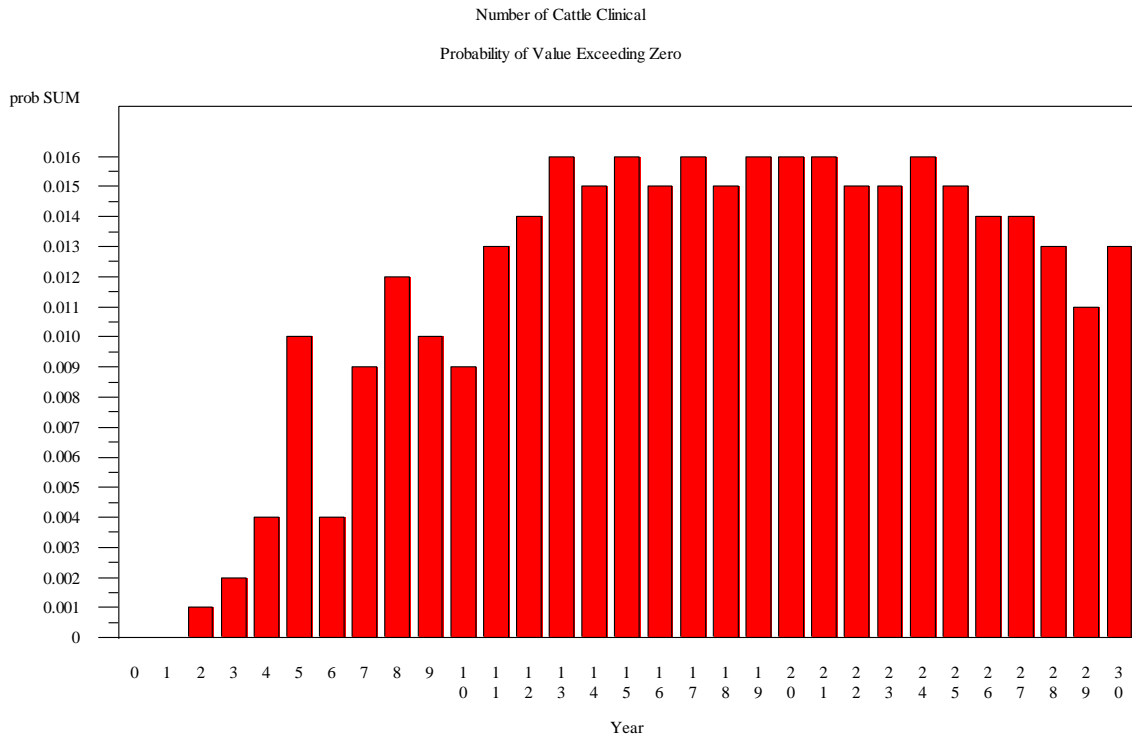

'USA: 1980 -2010 With 1.0 ID50 reaching cattle in 1980'

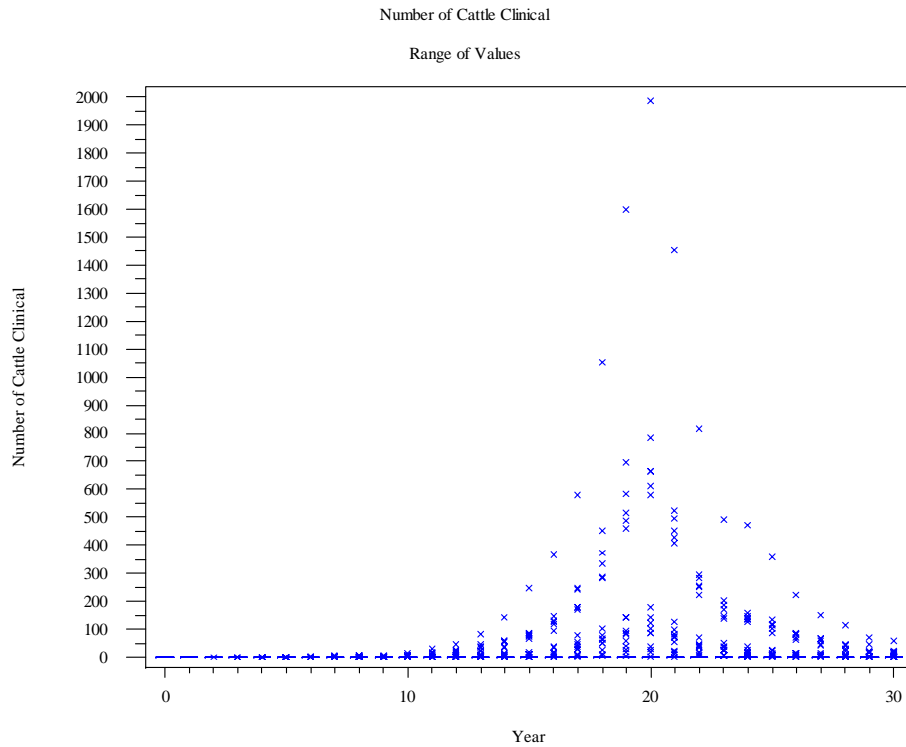

### 'USA: 1980 -2010 With 1.0 ID50 reaching cattle in 1980'

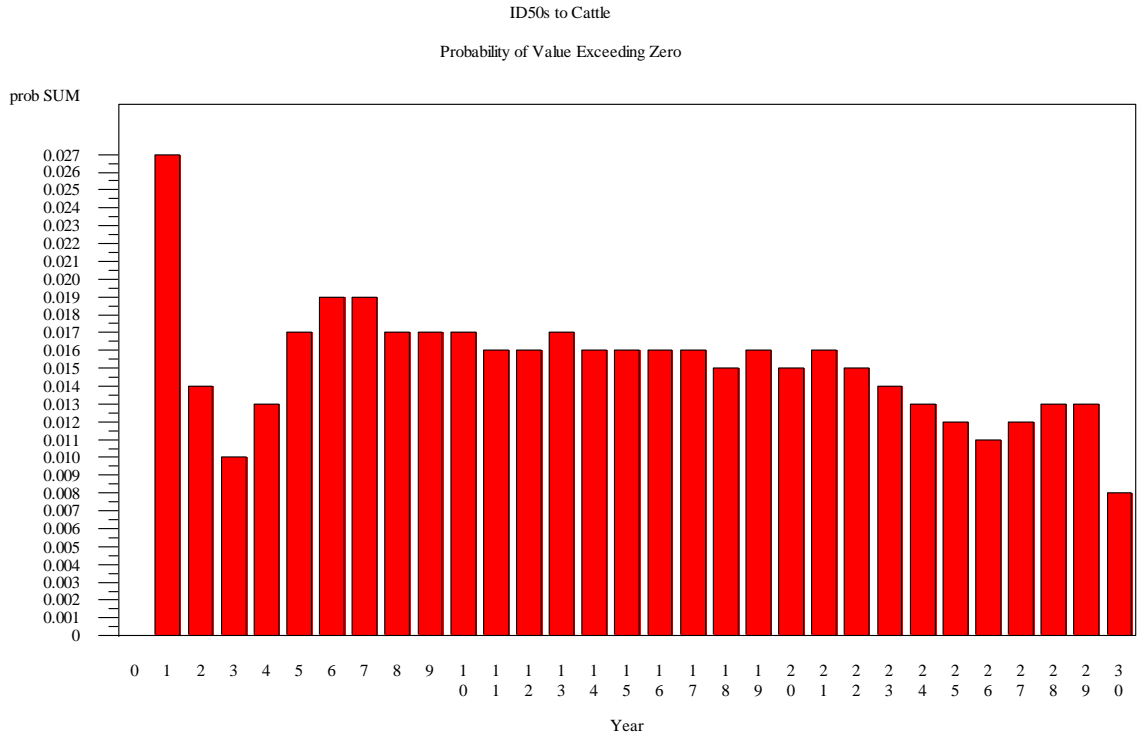

### 'USA: 1980 -2010 With 1.0 ID50 reaching cattle in 1980'

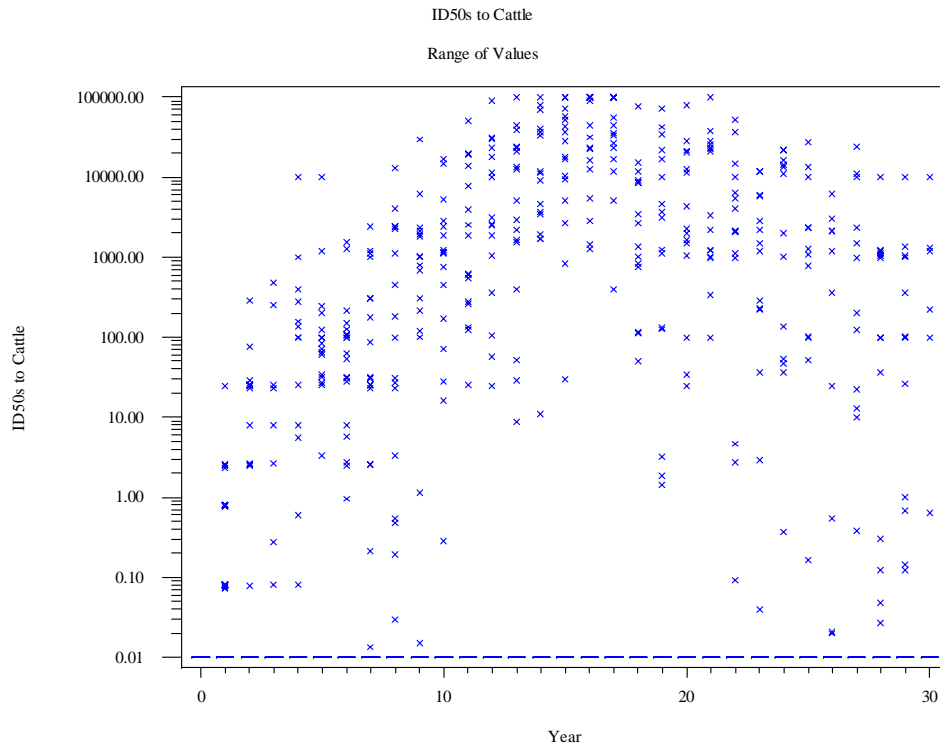

'USA: 1980 -2010 With 1.0 ID50 reaching cattle in 1980'

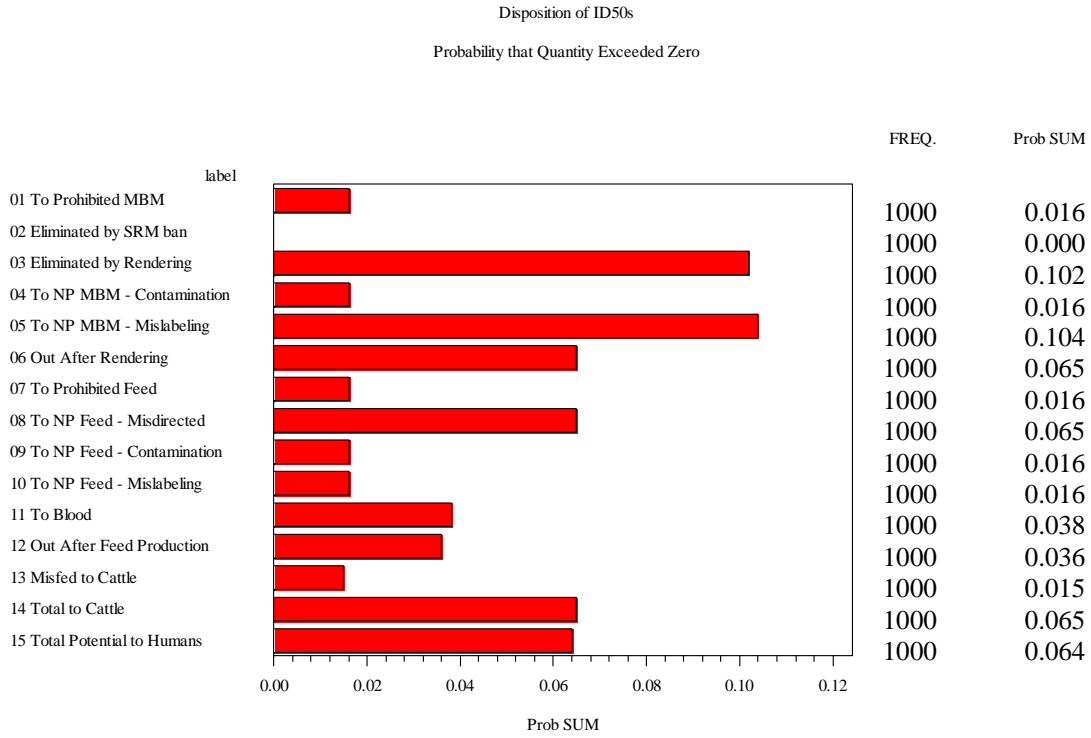

'USA: 1980 -2010 With 1.0 ID50 reaching cattle in 1980'

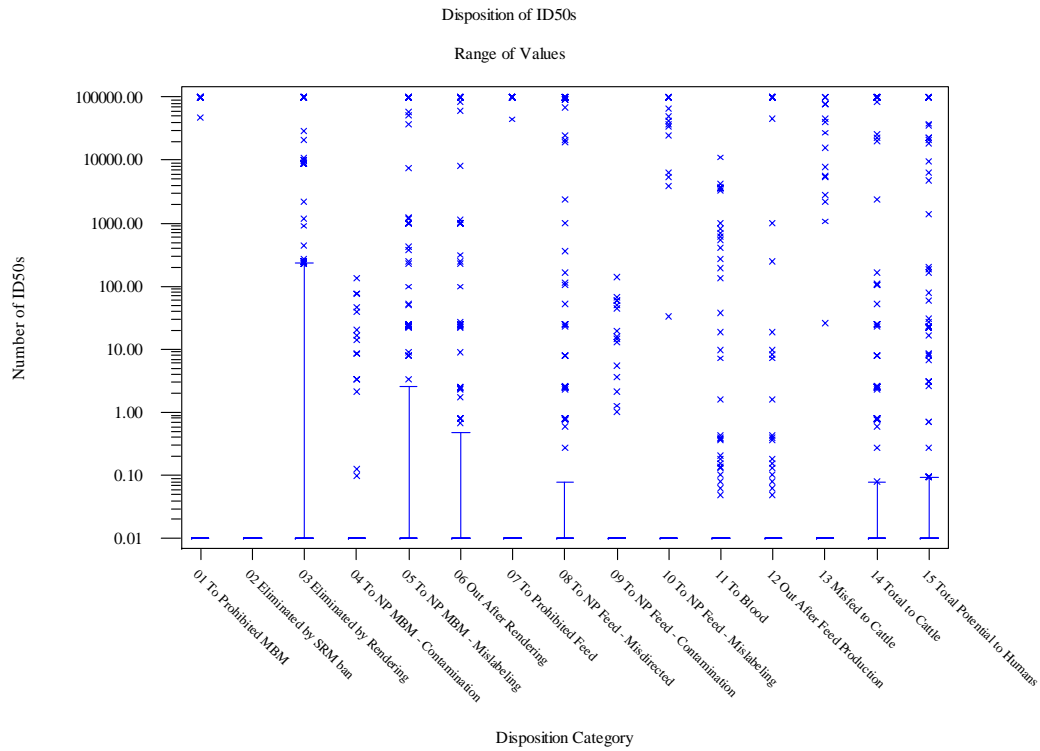

### 'USA: 1980 -2010 With 1.0 ID50 reaching cattle in 1980'

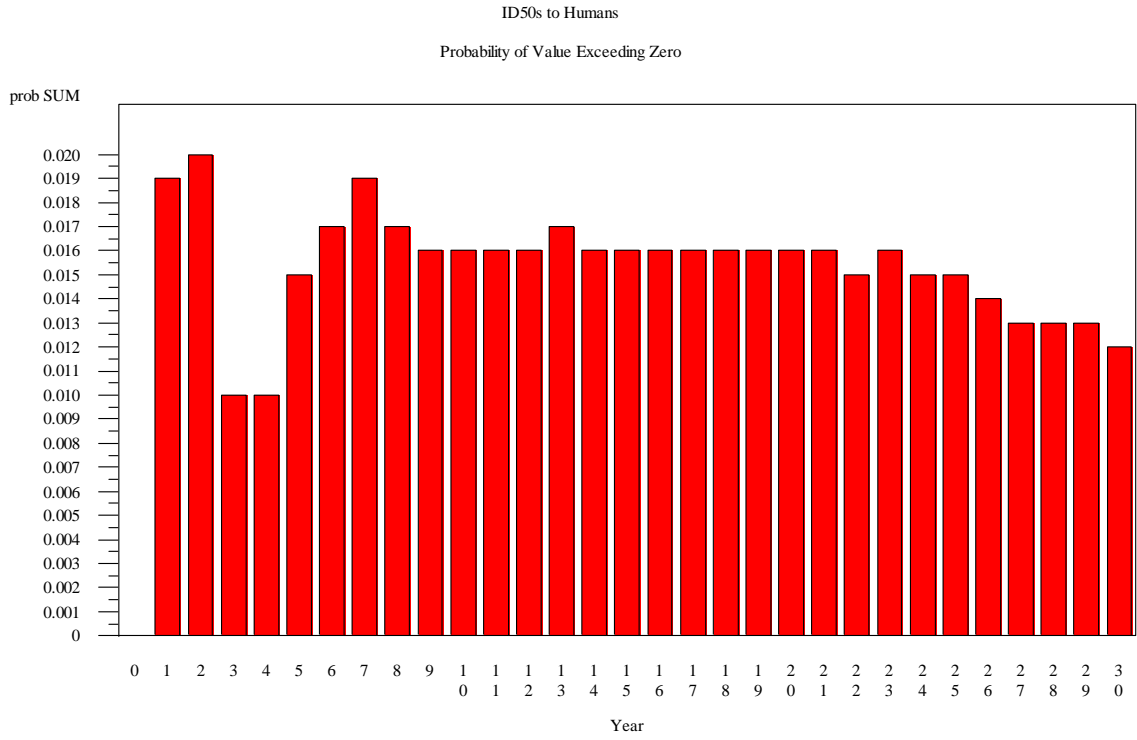

### 'USA: 1980 -2010 With 1.0 ID50 reaching cattle in 1980'

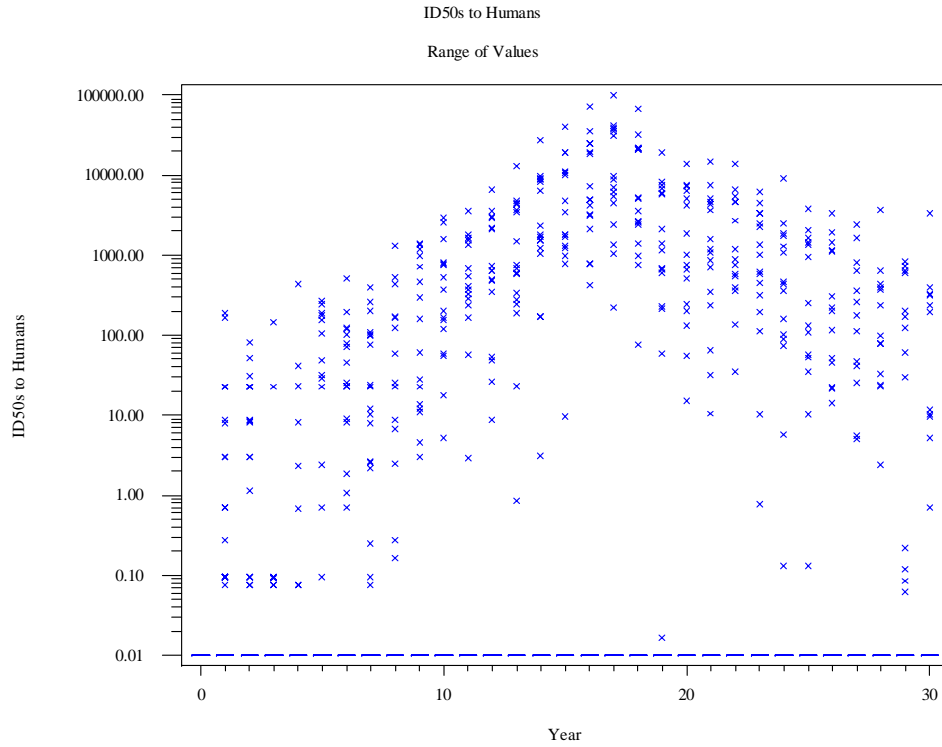

### 'USA: 1980 -2010 With 1.0 ID50 reaching cattle in 1980'

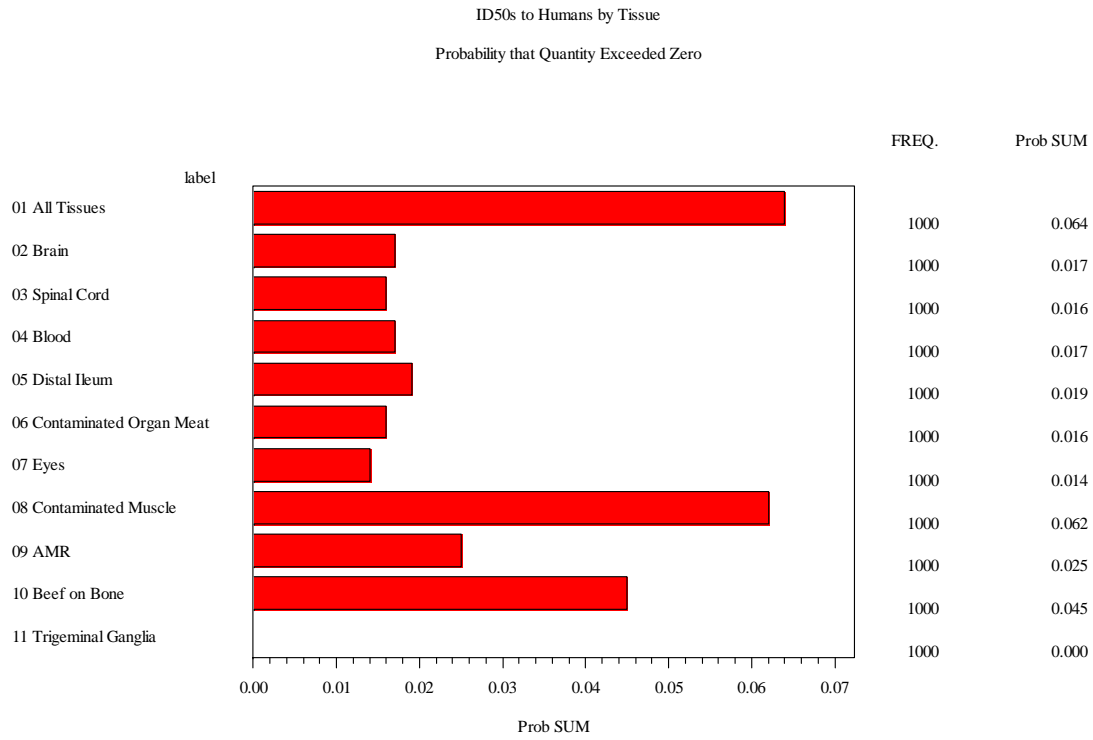

### 'USA: 1980 -2010 With 1.0 ID50 reaching cattle in 1980'

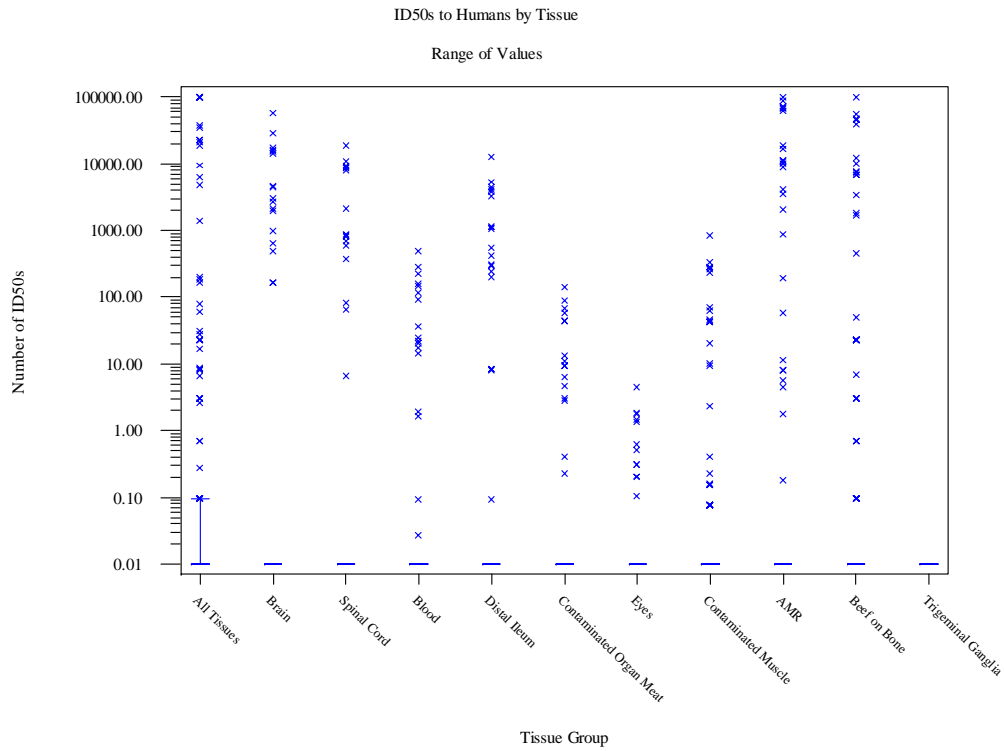

### 'USA: 1980 -2010 With 5.0 ID50s reaching cattle in 1980'

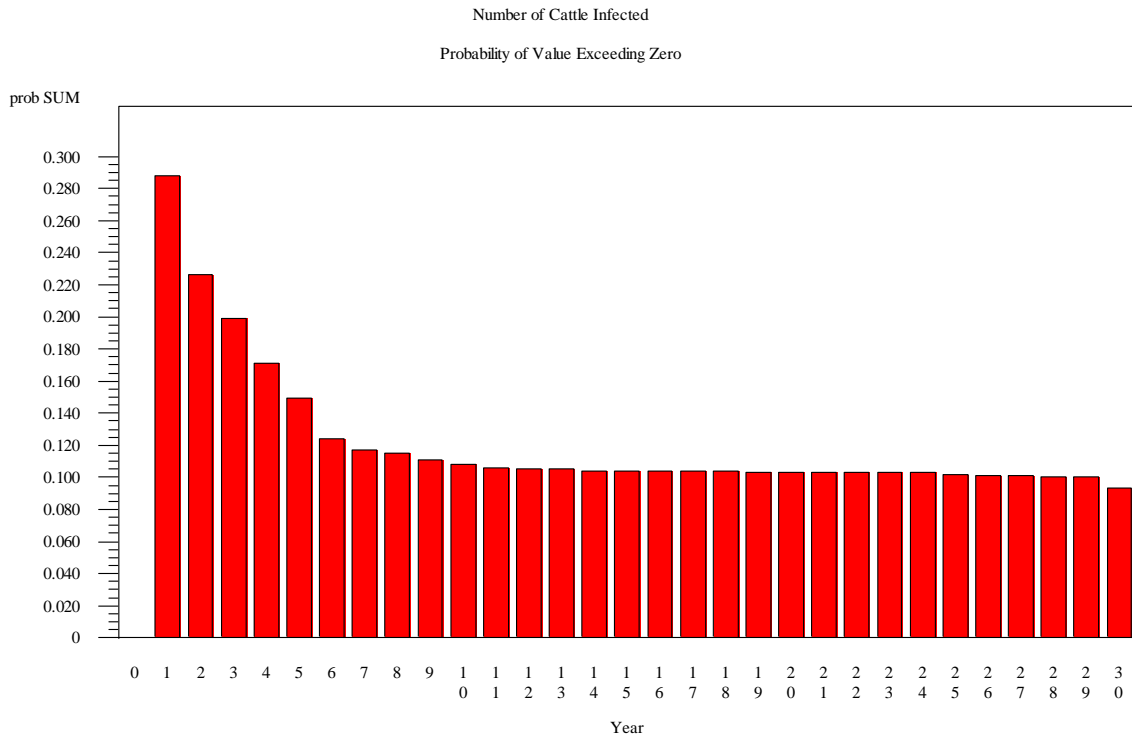

### 'USA: 1980 -2010 With 5.0 ID50s reaching cattle in 1980'

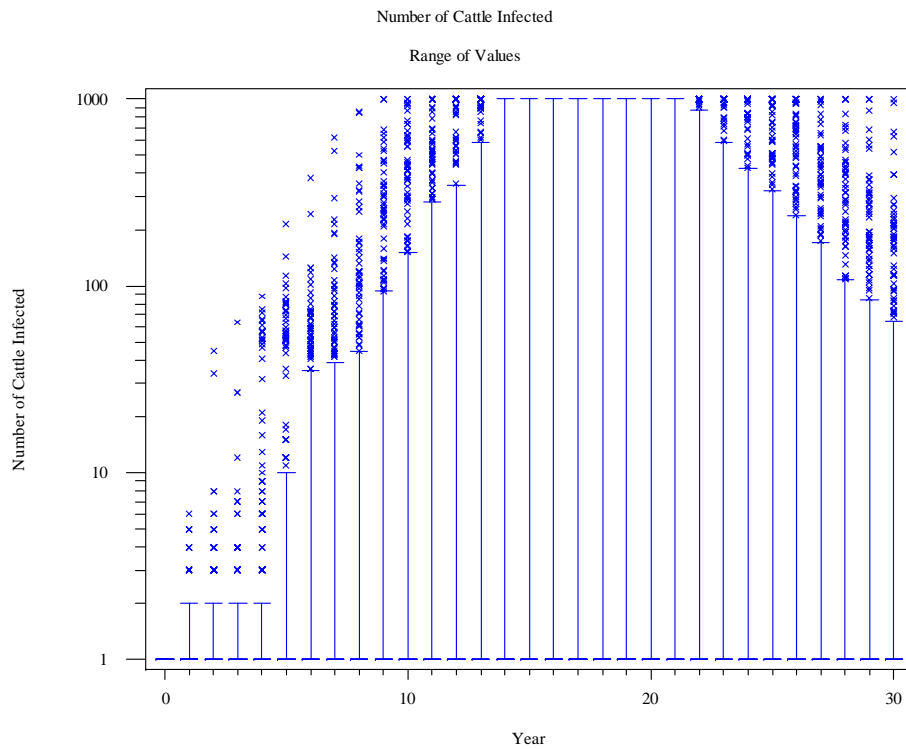



'USA: 1980 -2010 With 5.0 ID50s reaching cattle in 1980'

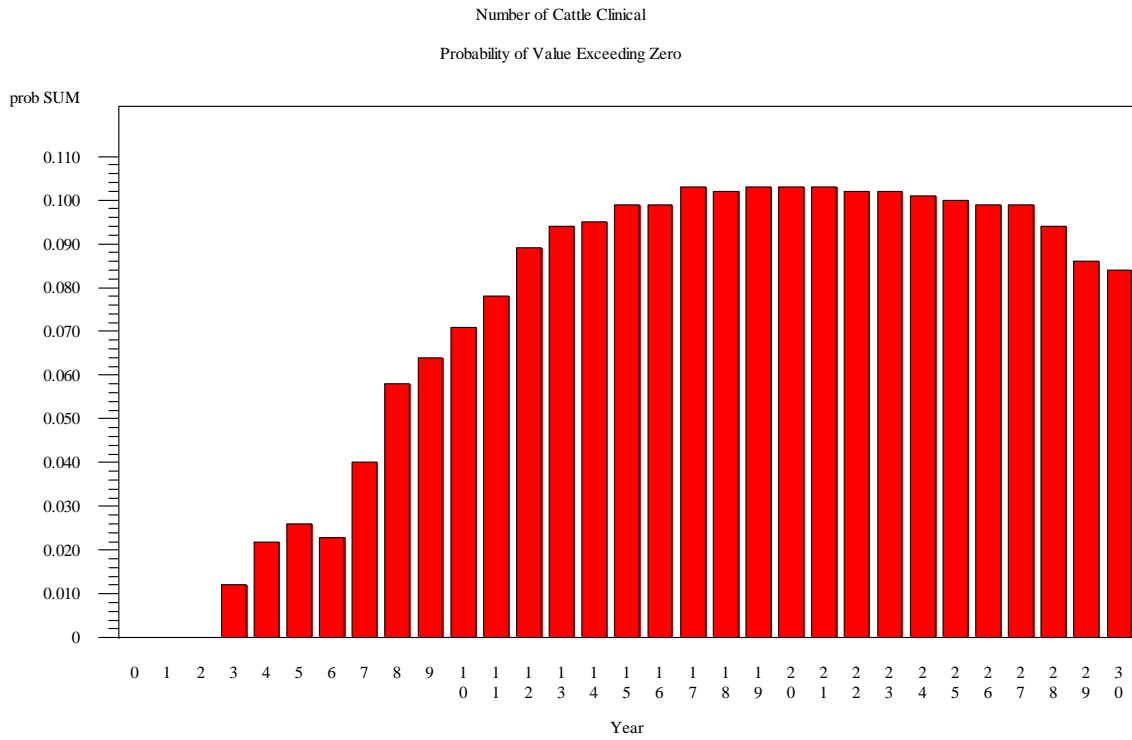

'USA: 1980 -2010 With 5.0 ID50s reaching cattle in 1980'

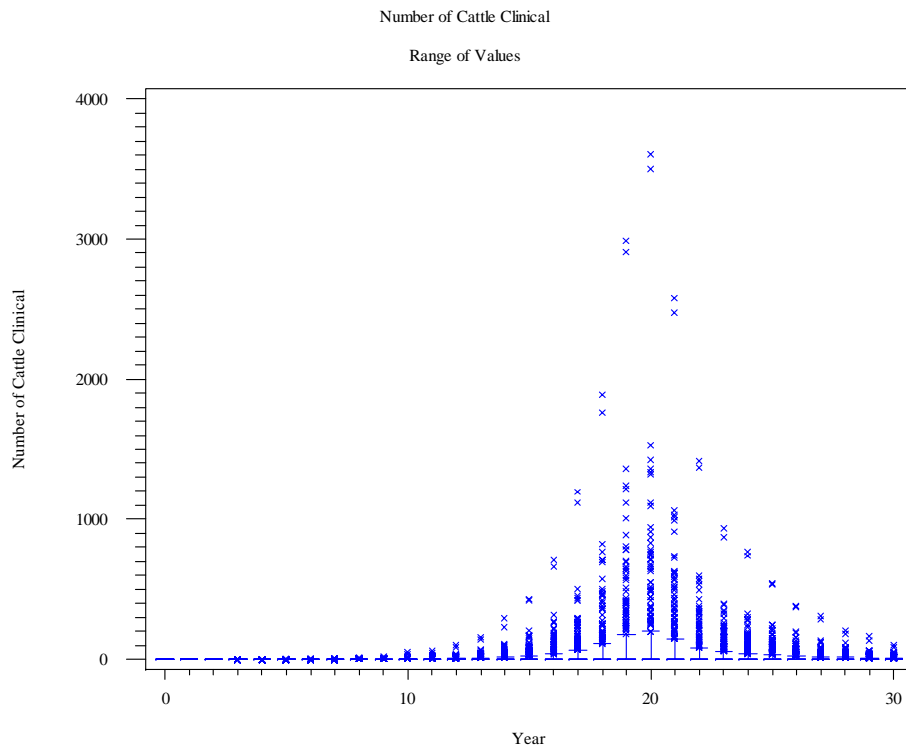

### 'USA: 1980 -2010 With 5.0 ID50s reaching cattle in 1980'

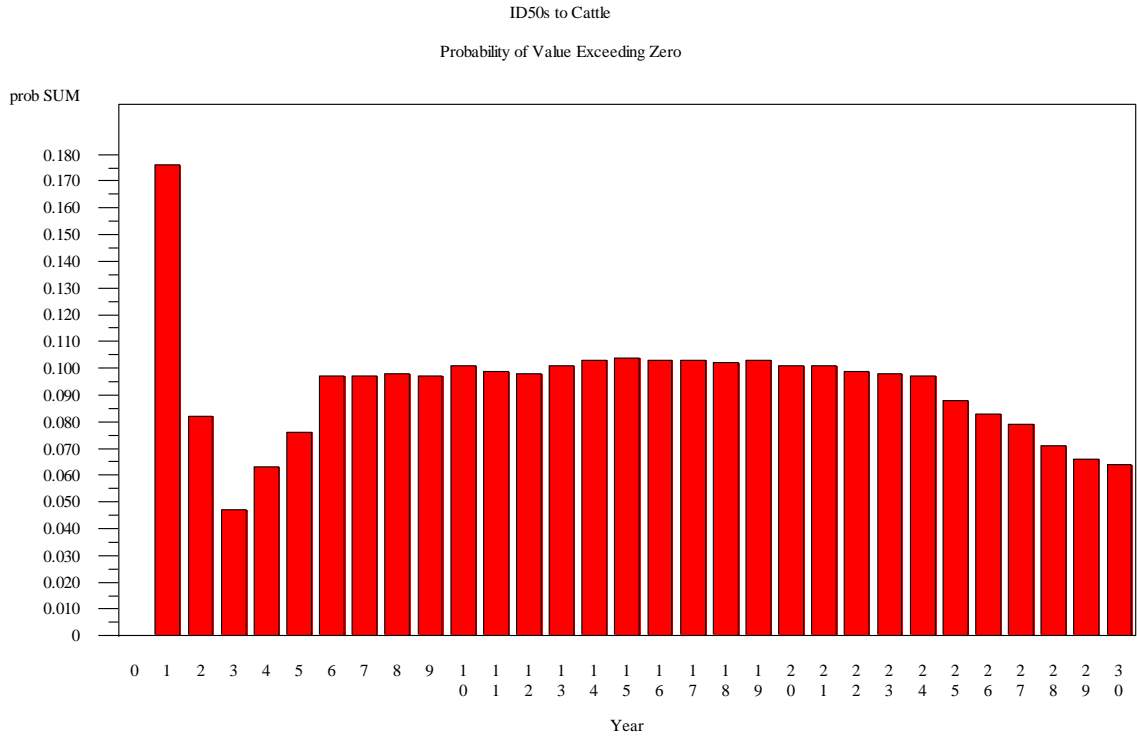

### 'USA: 1980 -2010 With 5.0 ID50s reaching cattle in 1980'

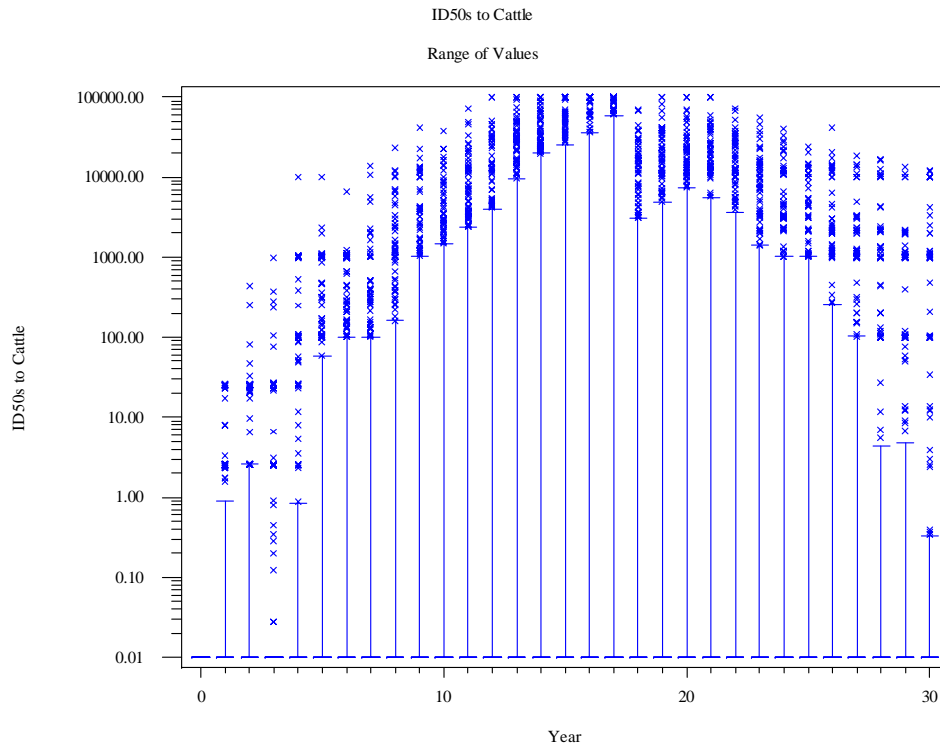

### 'USA: 1980 -2010 With 5.0 ID50s reaching cattle in 1980'

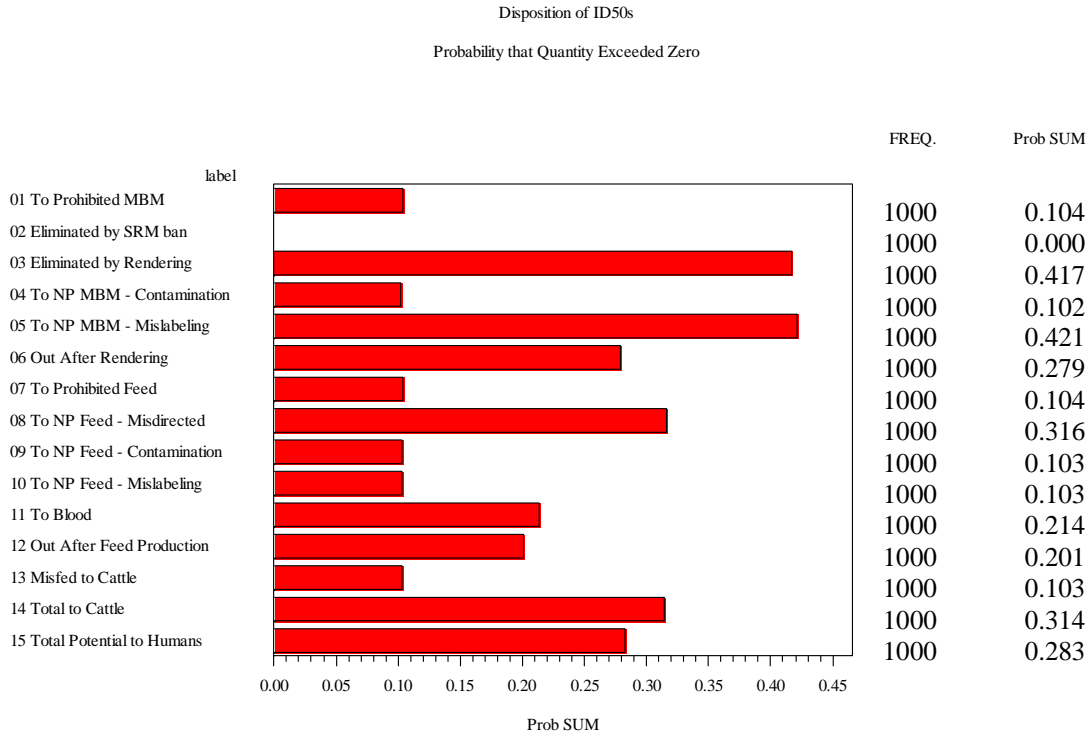

### 'USA: 1980 -2010 With 5.0 ID50s reaching cattle in 1980'

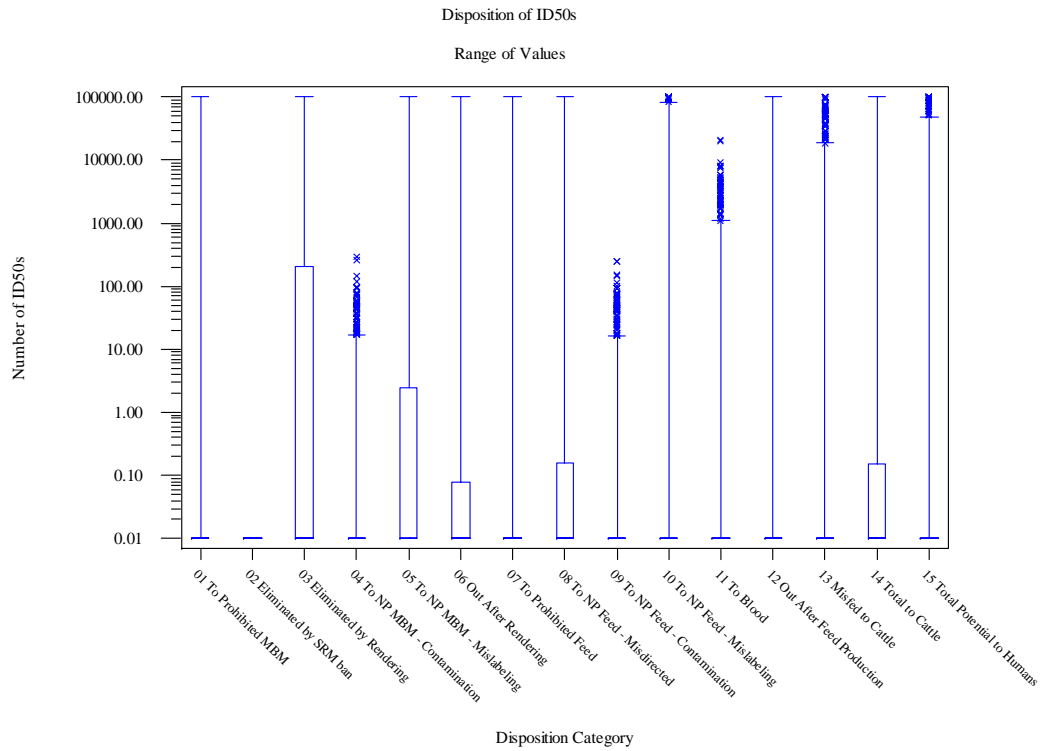

### 'USA: 1980 -2010 With 5.0 ID50s reaching cattle in 1980'

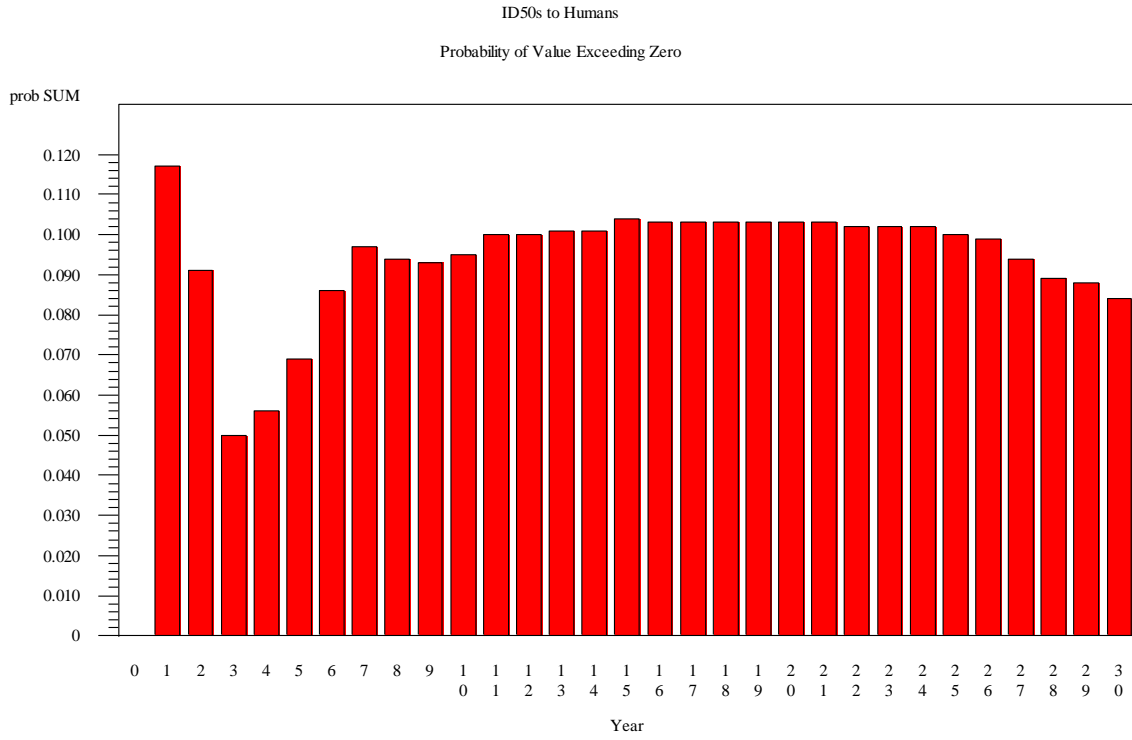

### 'USA: 1980 -2010 With 5.0 ID50s reaching cattle in 1980'

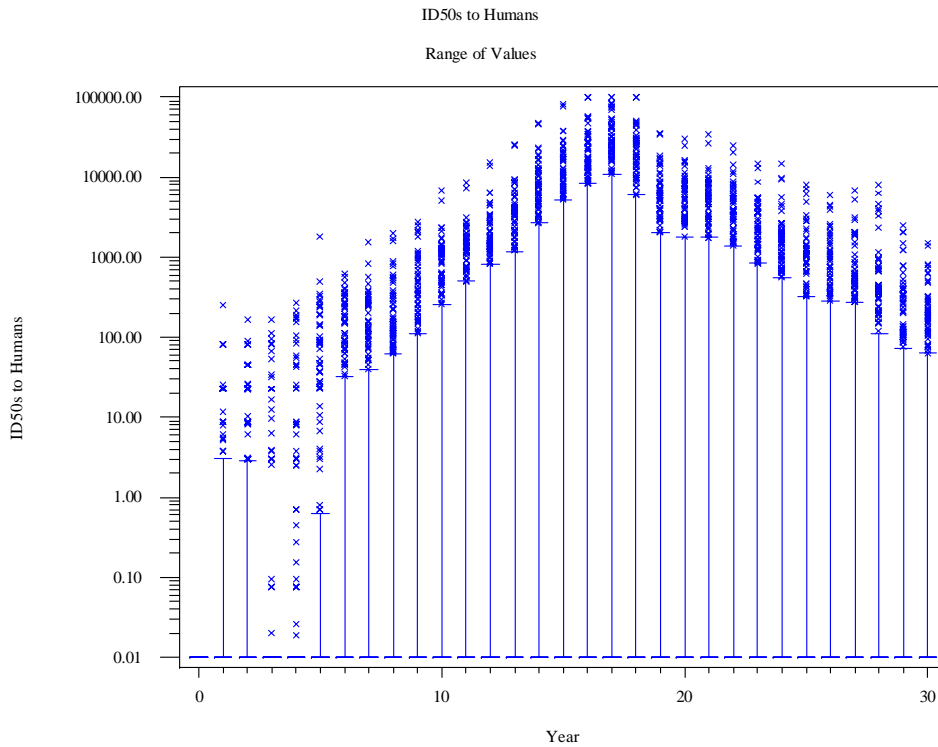

### 'USA: 1980 -2010 With 5.0 ID50s reaching cattle in 1980'

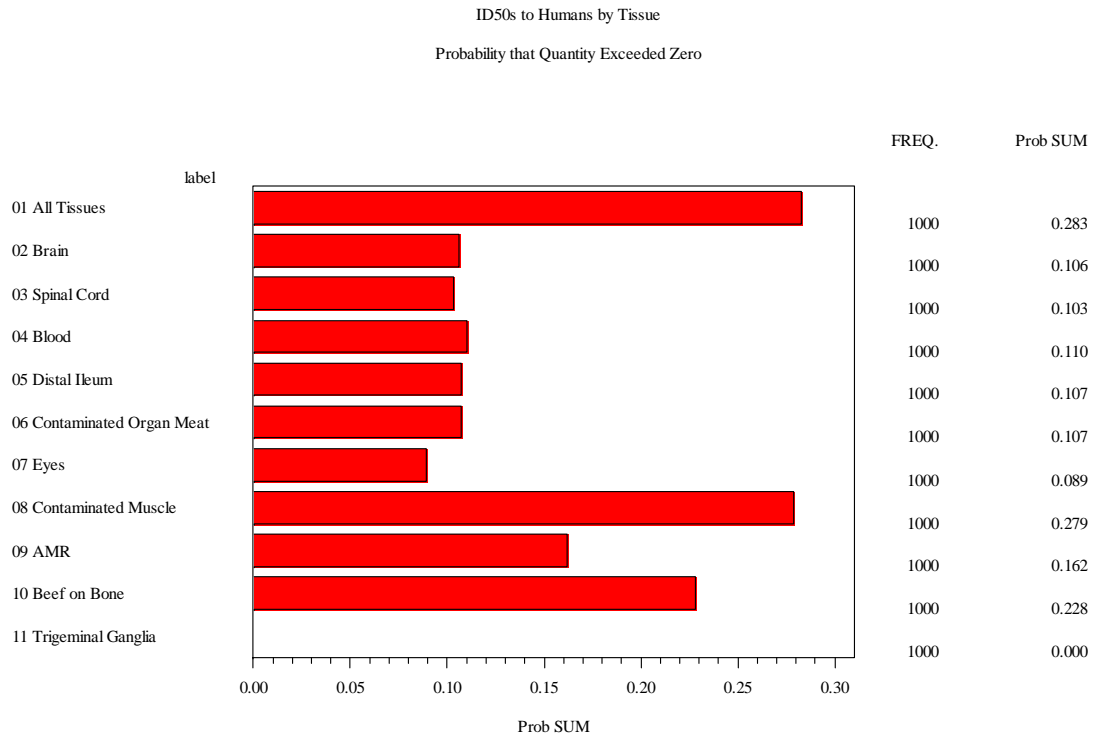

### 'USA: 1980 -2010 With 5.0 ID50s reaching cattle in 1980'

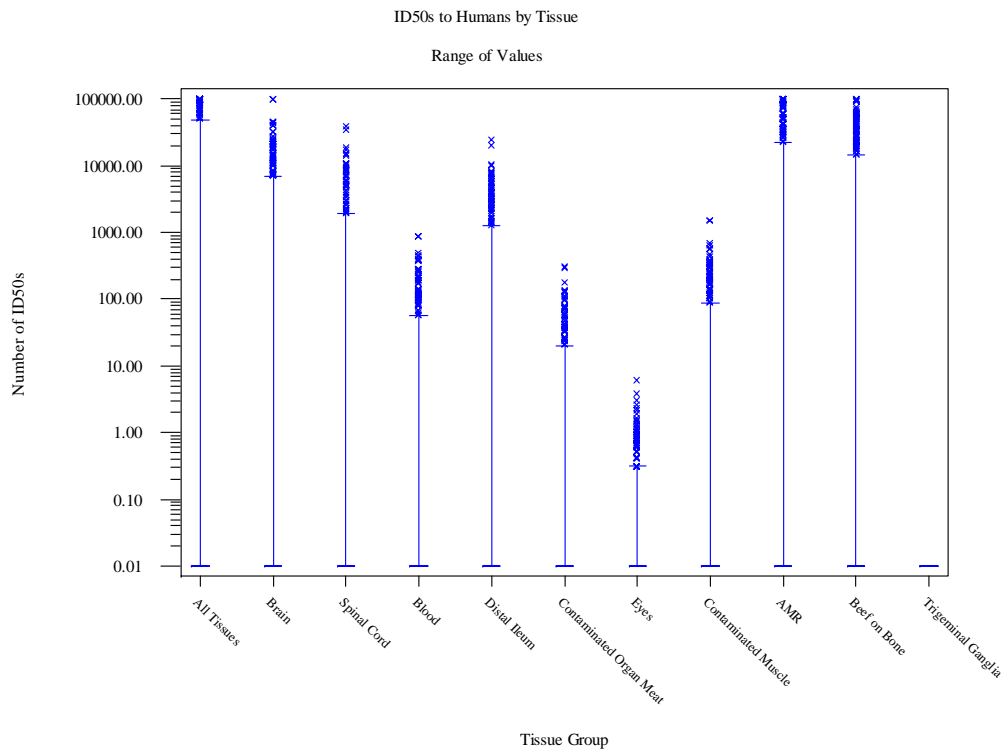

'USA: 1980 -2010 With 10.0 ID50s reaching cattle in 1980'

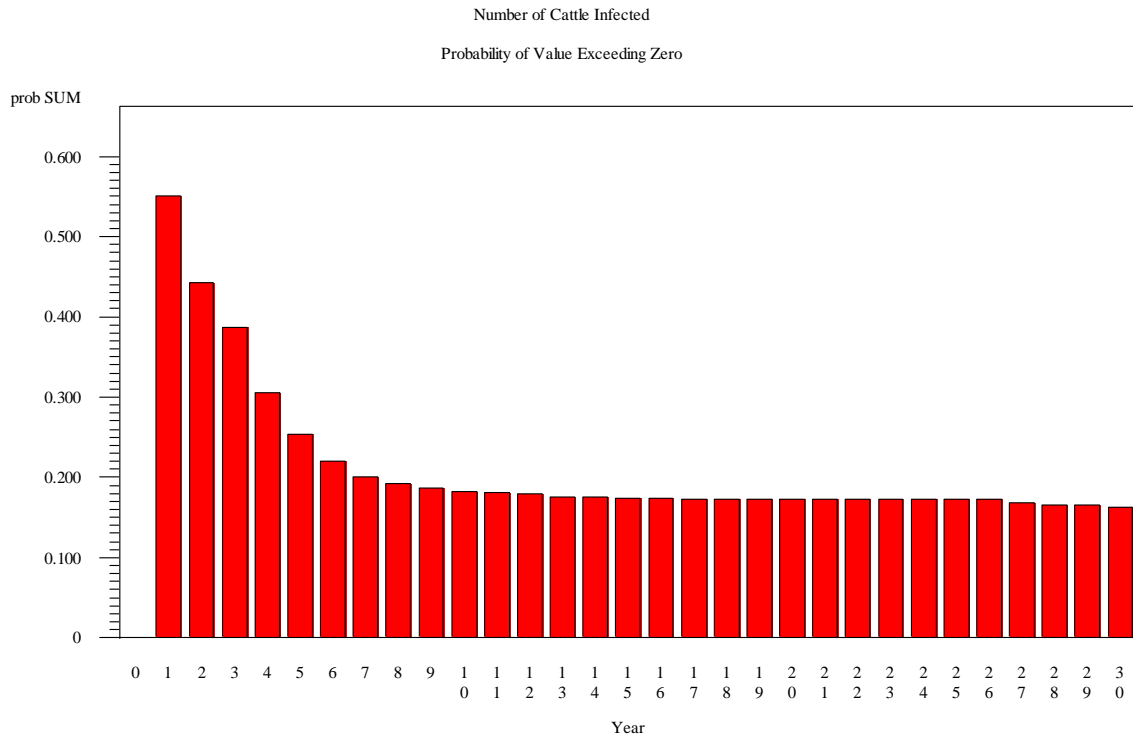

'USA: 1980 -2010 With 10.0 ID50s reaching cattle in 1980'

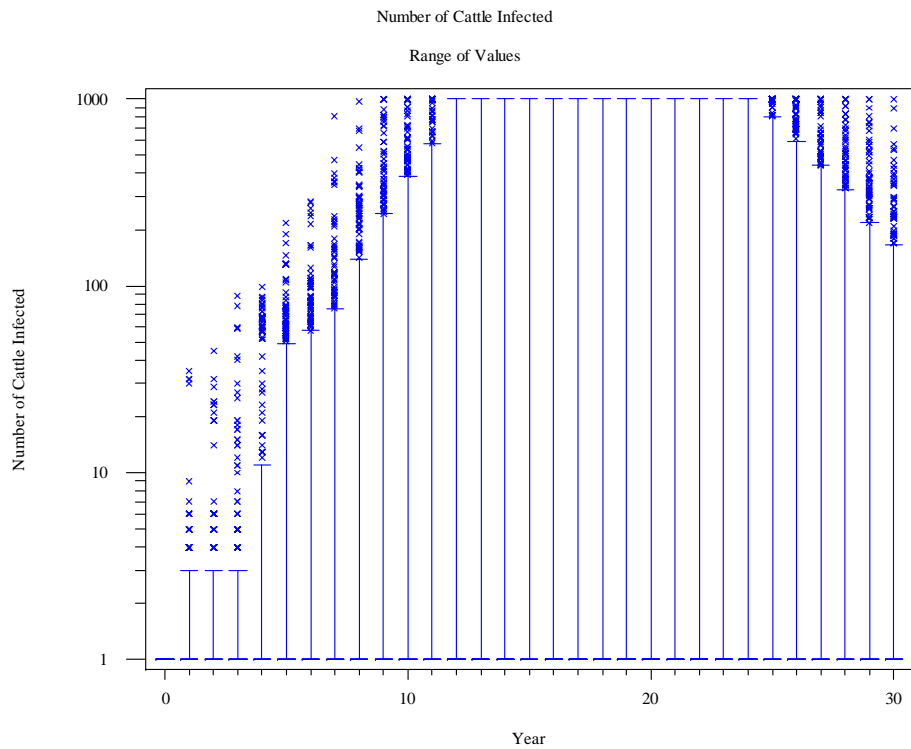

'USA: 1980 -2010 With 10.0 ID50s reaching cattle in 1980'

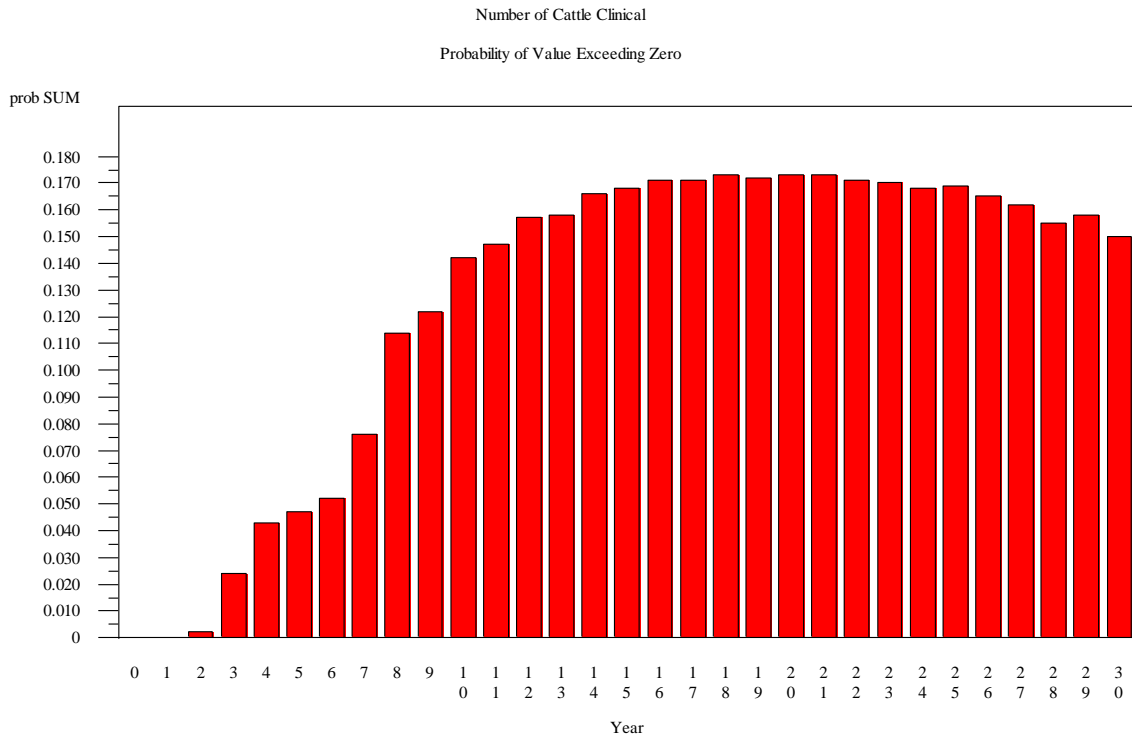

'USA: 1980 -2010 With 10.0 ID50s reaching cattle in 1980'

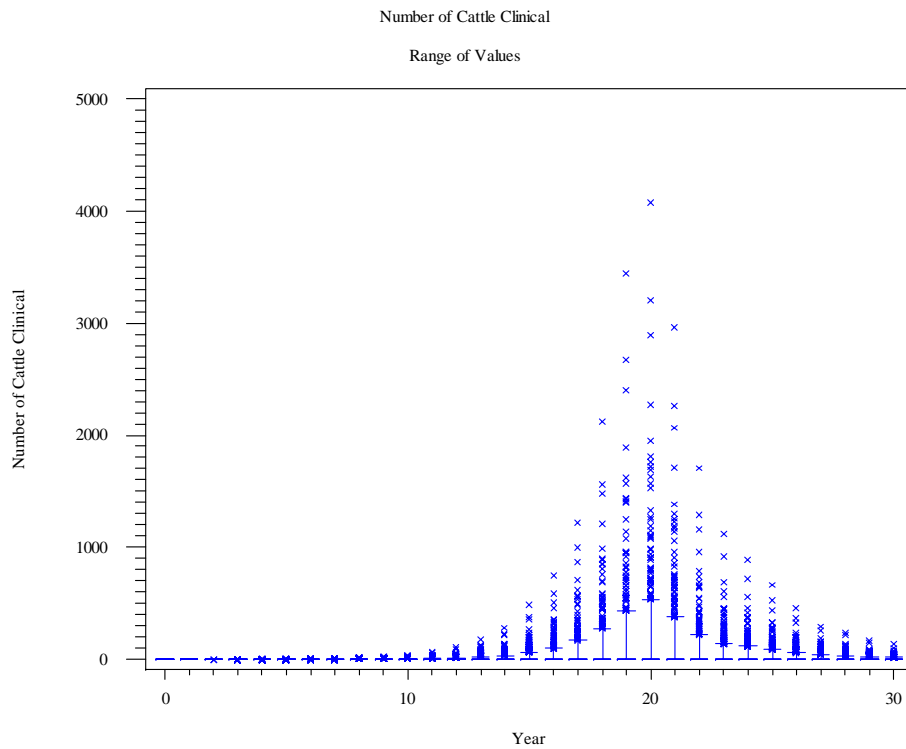

'USA: 1980 -2010 With 10.0 ID50s reaching cattle in 1980'

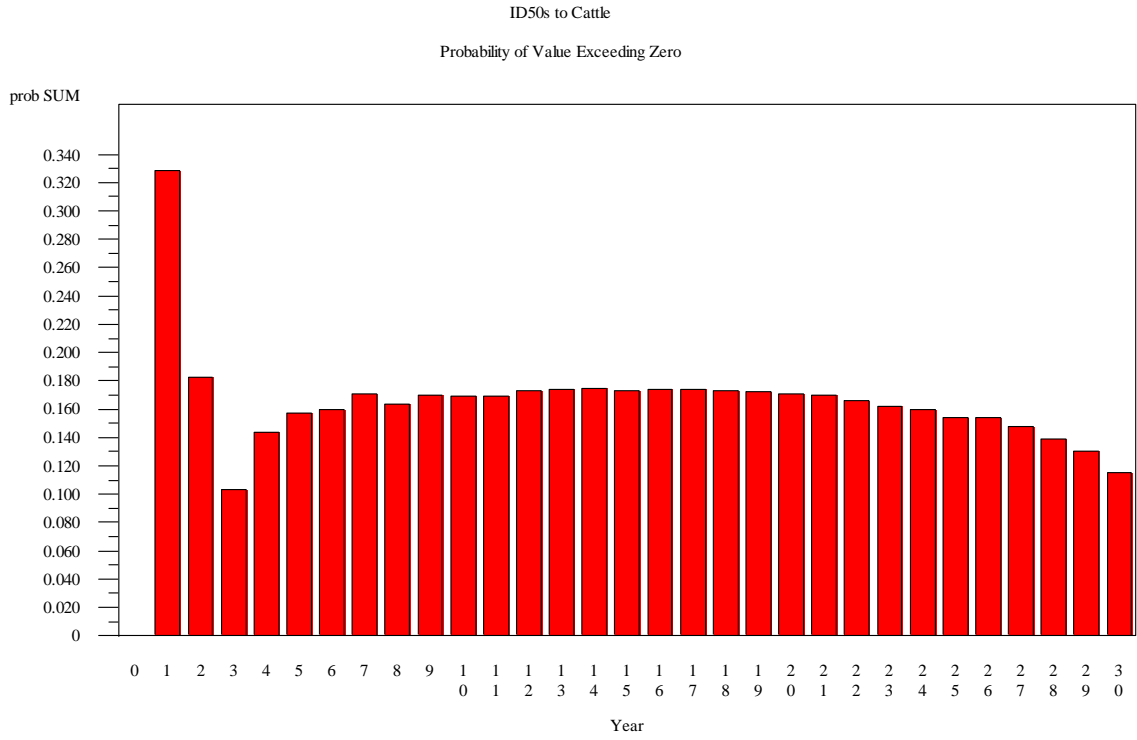

'USA: 1980 -2010 With 10.0 ID50s reaching cattle in 1980'

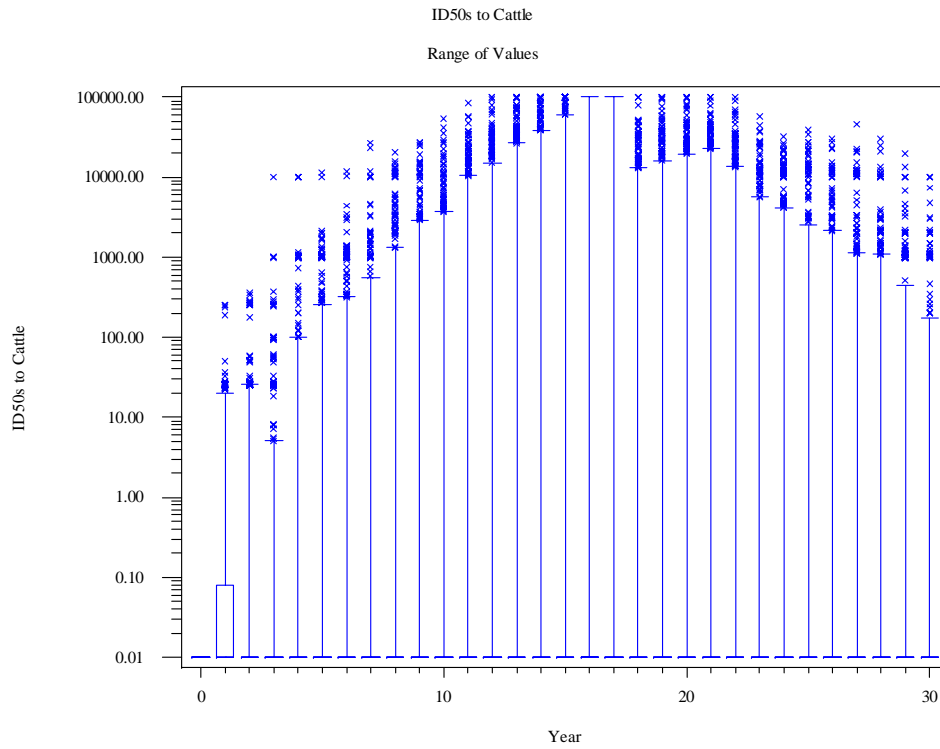



### 'USA: 1980 -2010 With 10.0 ID50s reaching cattle in 1980'

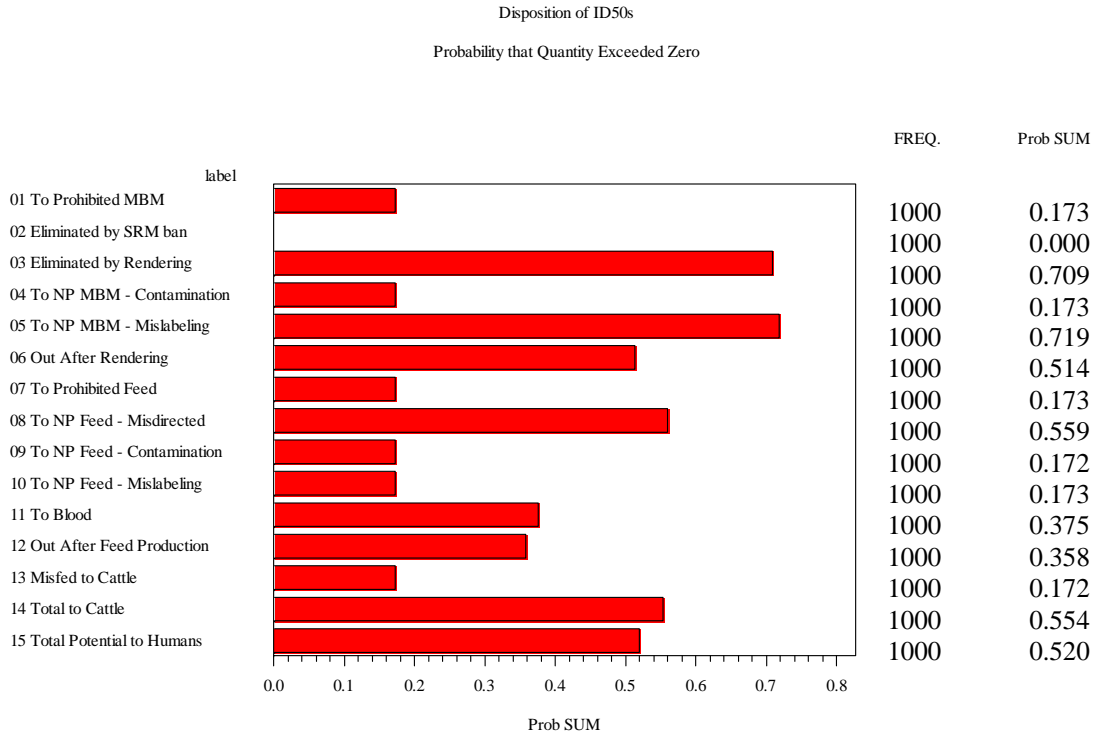

### 'USA: 1980 -2010 With 10.0 ID50s reaching cattle in 1980'

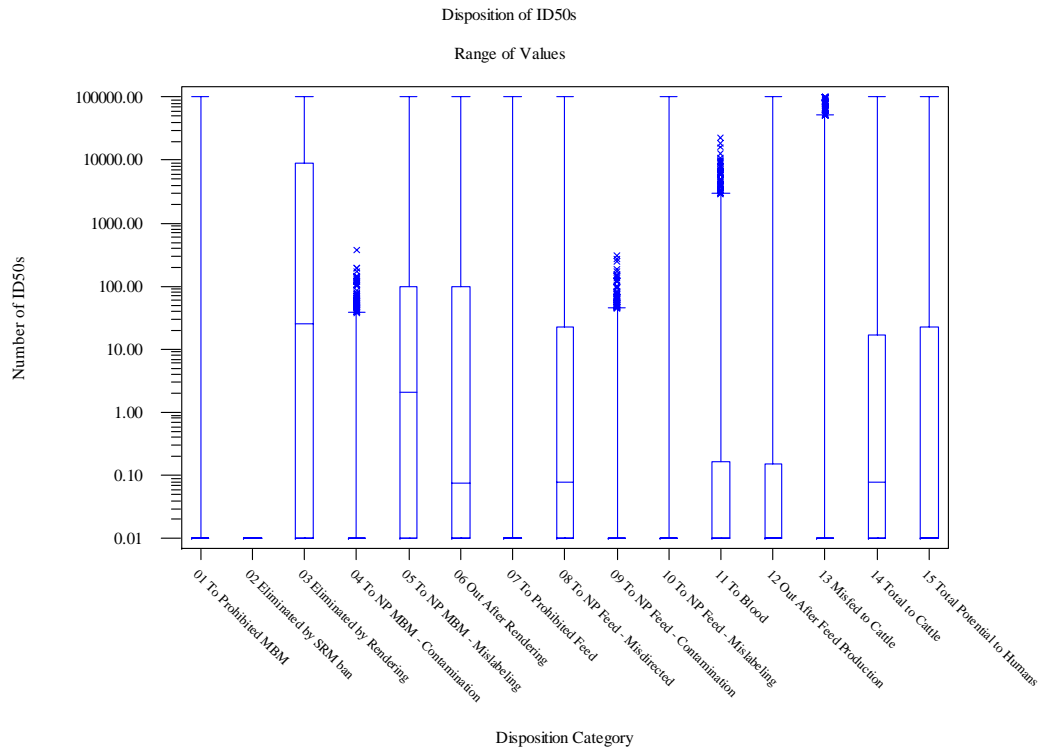

'USA: 1980 -2010 With 10.0 ID50s reaching cattle in 1980'

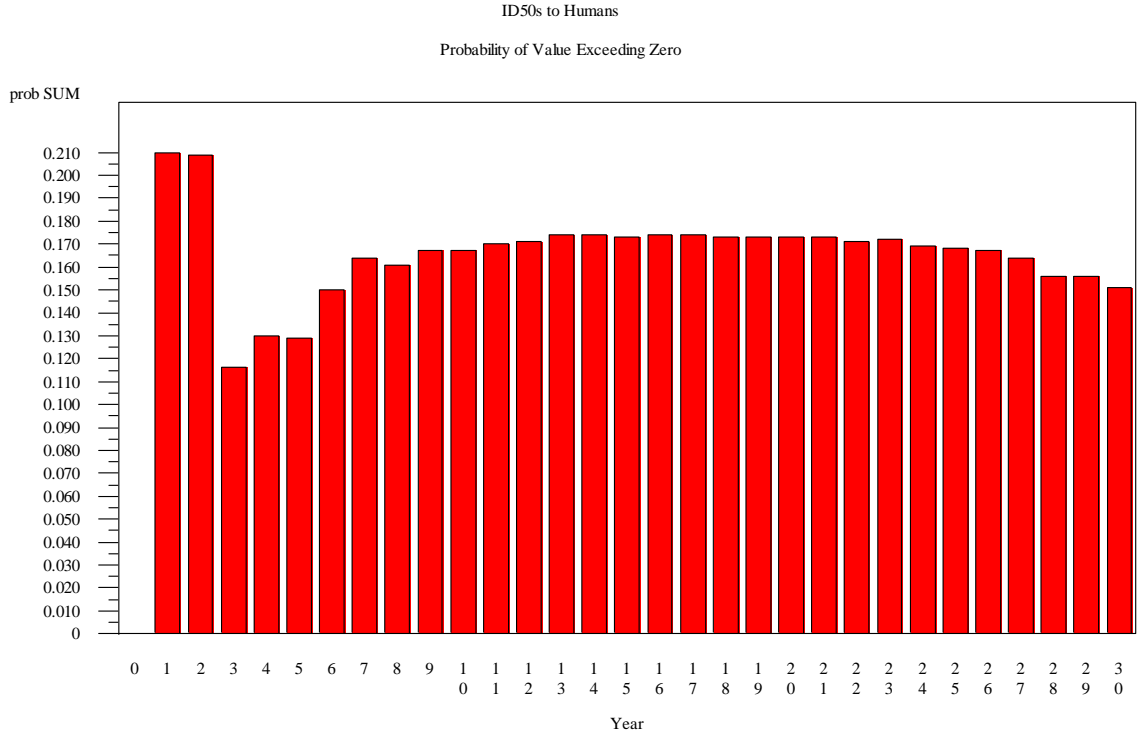

'USA: 1980 -2010 With 10.0 ID50s reaching cattle in 1980'

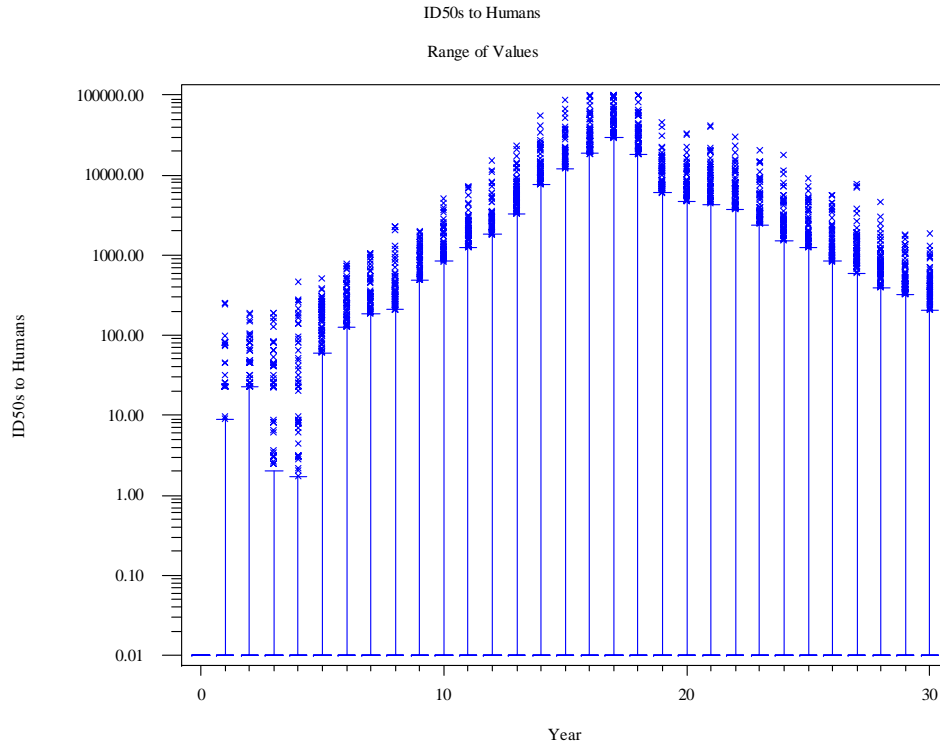

### 'USA: 1980 -2010 With 10.0 ID50s reaching cattle in 1980'

ID50s to Humans by Tissue  
Probability that Quantity Exceeded Zero

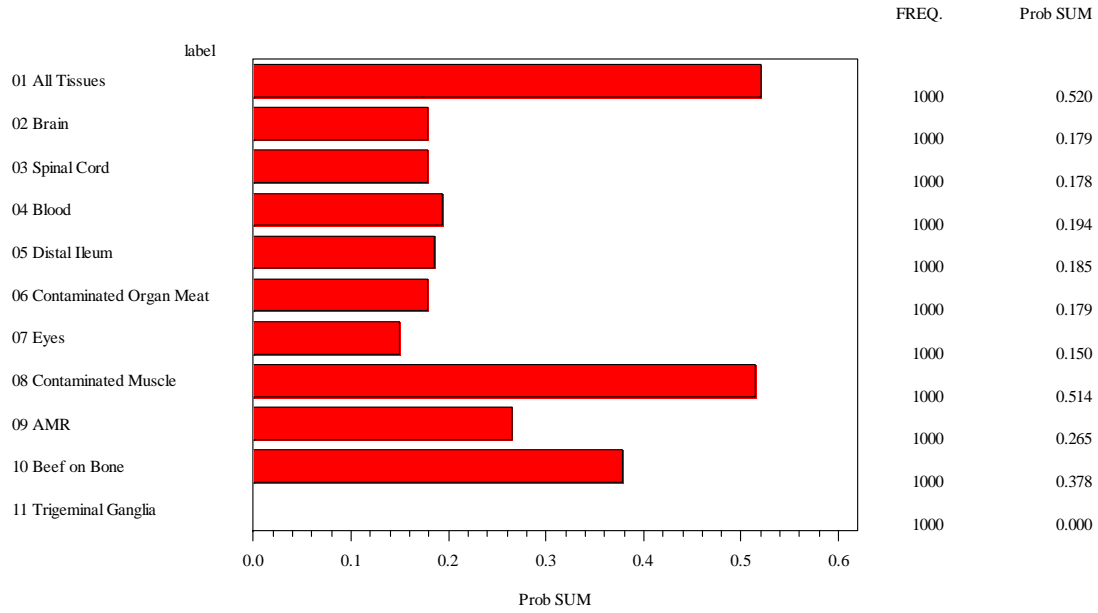

### 'USA: 1980 -2010 With 10.0 ID50s reaching cattle in 1980'

ID50s to Humans by Tissue  
Range of Values

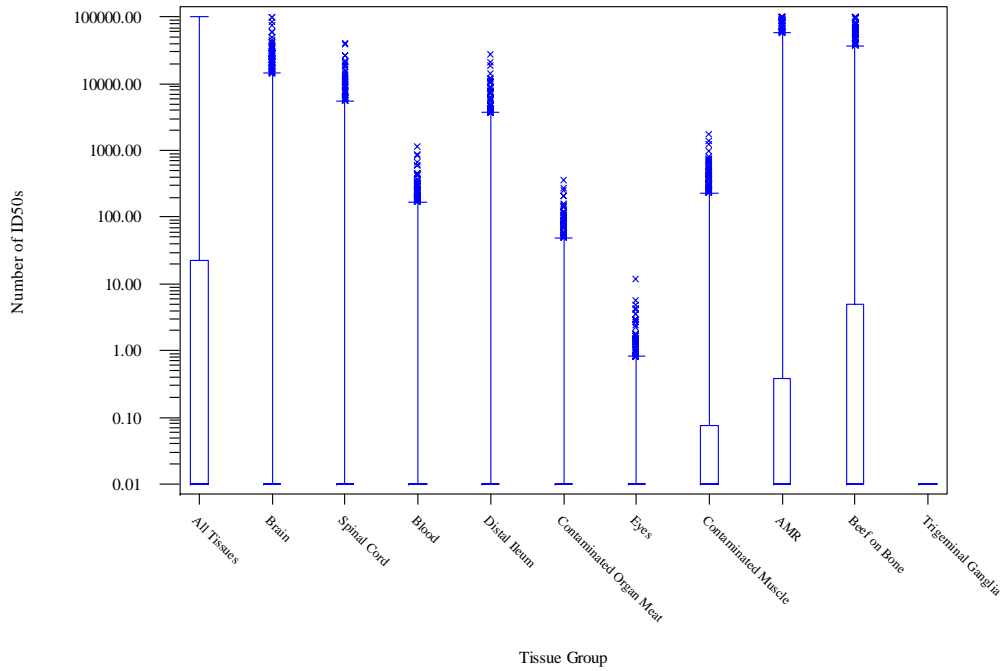

### 'USA: 1980 -2010 With 50.0 ID50s reaching cattle in 1980'

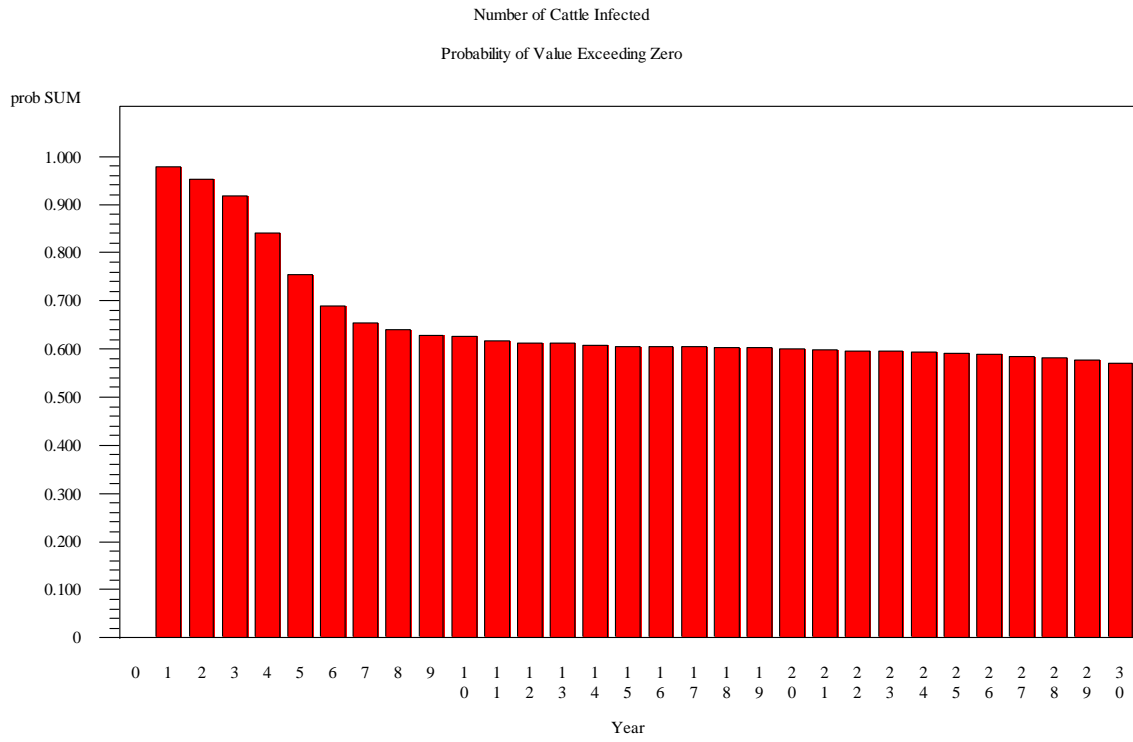

### 'USA: 1980 -2010 With 50.0 ID50s reaching cattle in 1980'

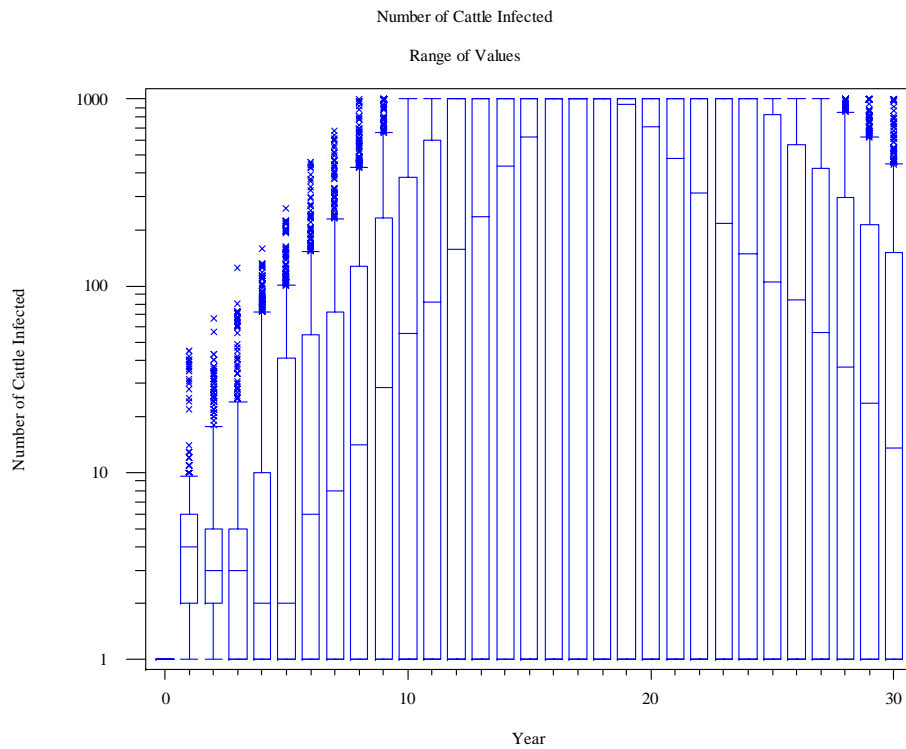

'USA: 1980 -2010 With 50.0 ID50s reaching cattle in 1980'

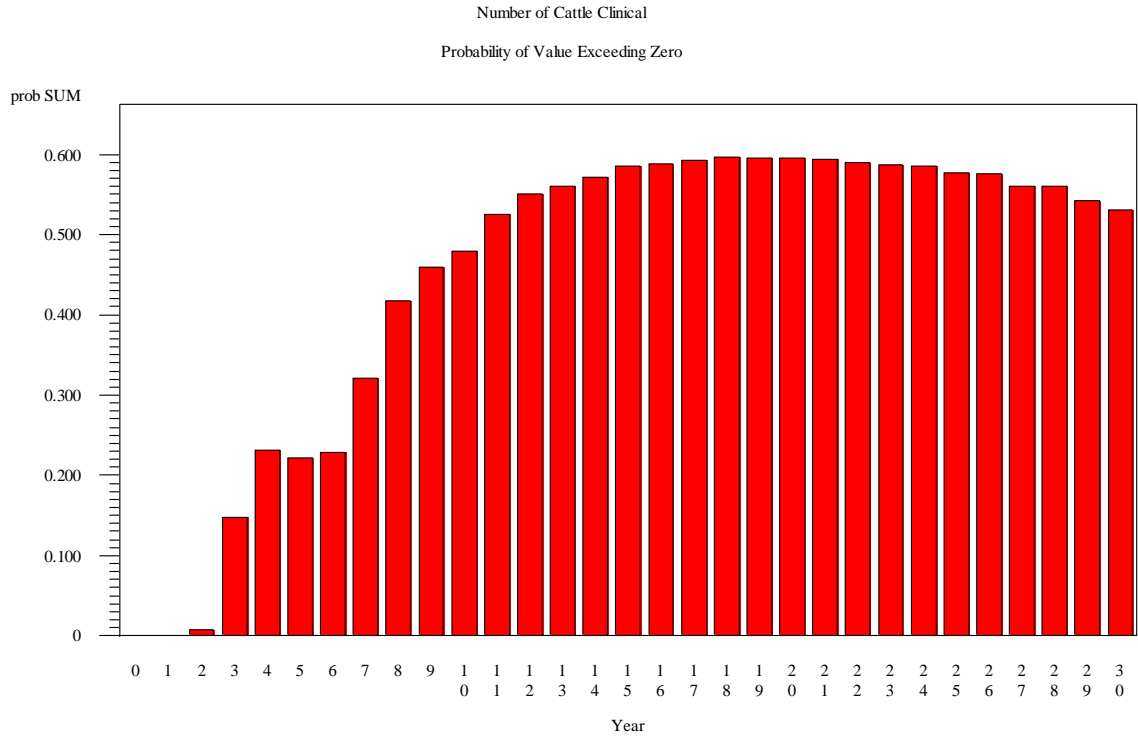

'USA: 1980 -2010 With 50.0 ID50s reaching cattle in 1980'

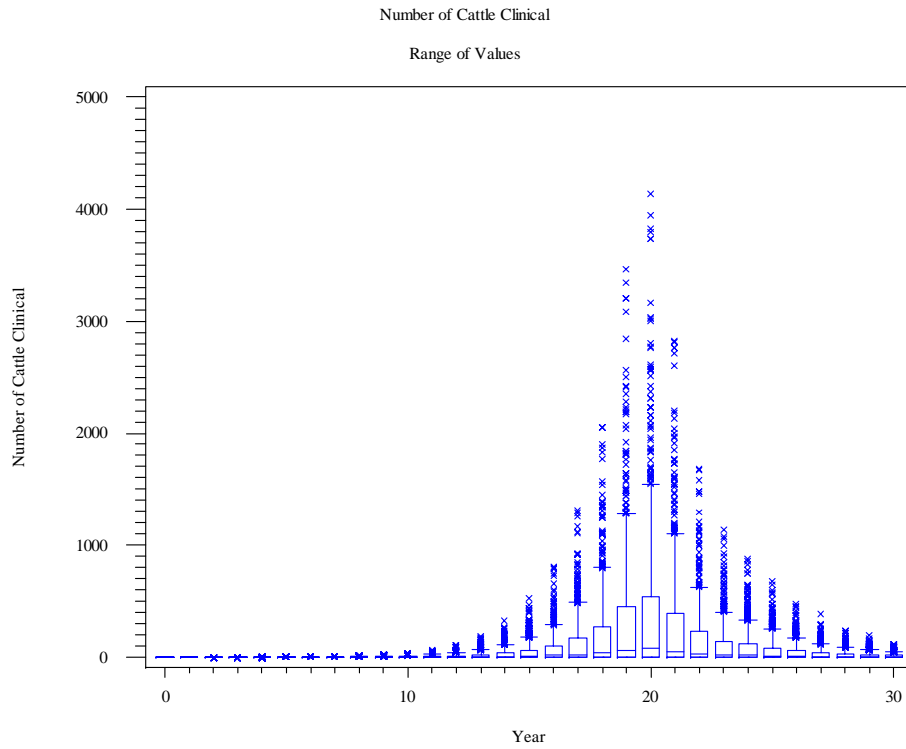

### 'USA: 1980 -2010 With 50.0 ID50s reaching cattle in 1980'

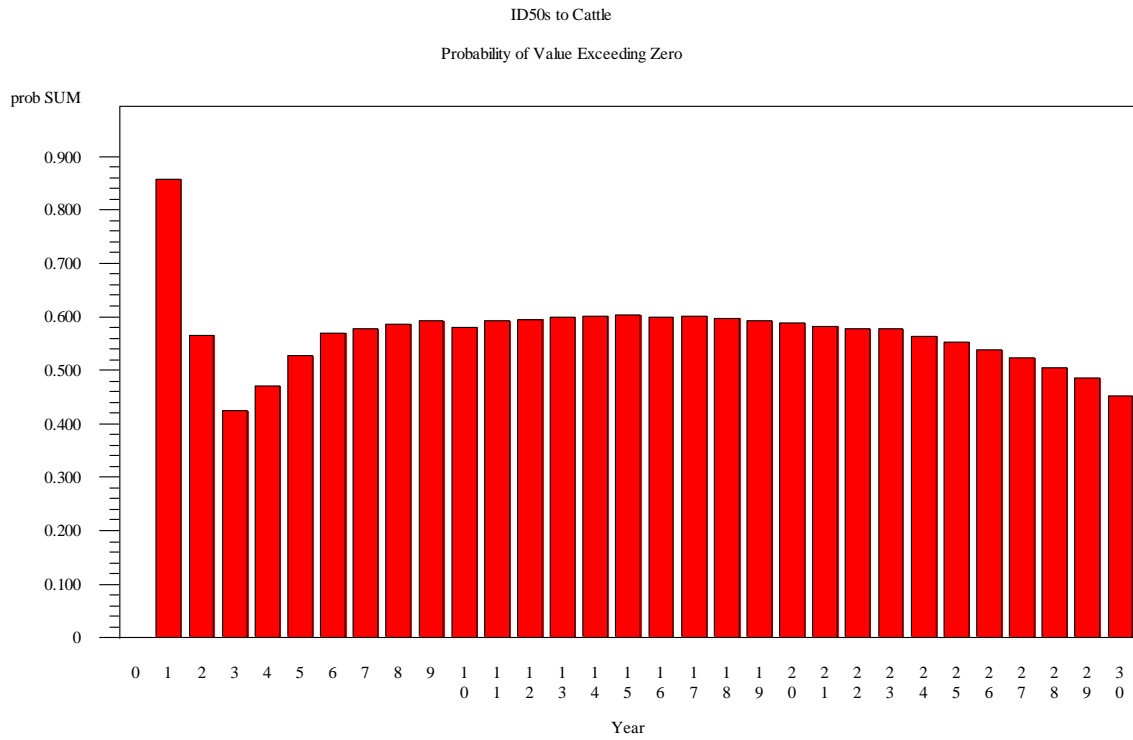

### 'USA: 1980 -2010 With 50.0 ID50s reaching cattle in 1980'

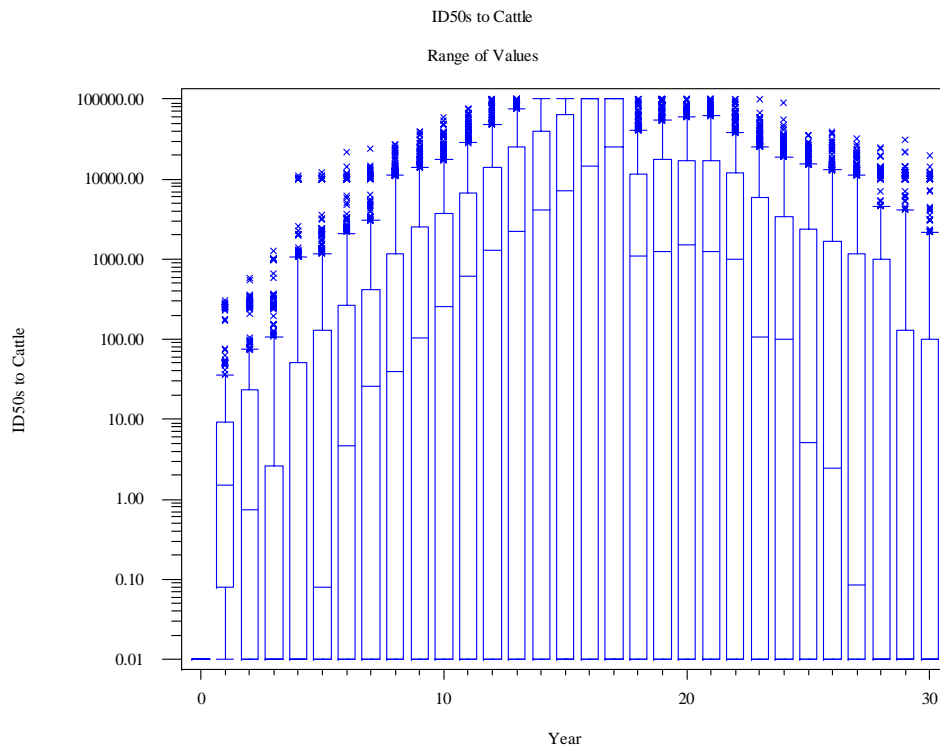

### 'USA: 1980 -2010 With 50.0 ID50s reaching cattle in 1980'

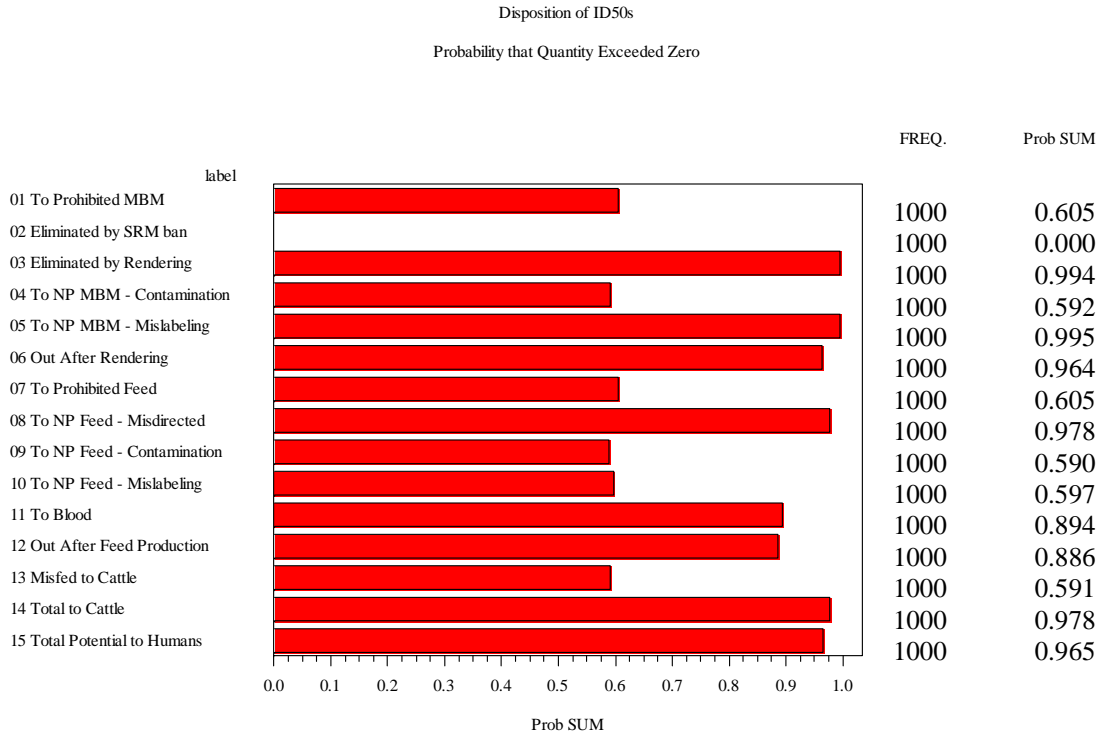

### 'USA: 1980 -2010 With 50.0 ID50s reaching cattle in 1980'

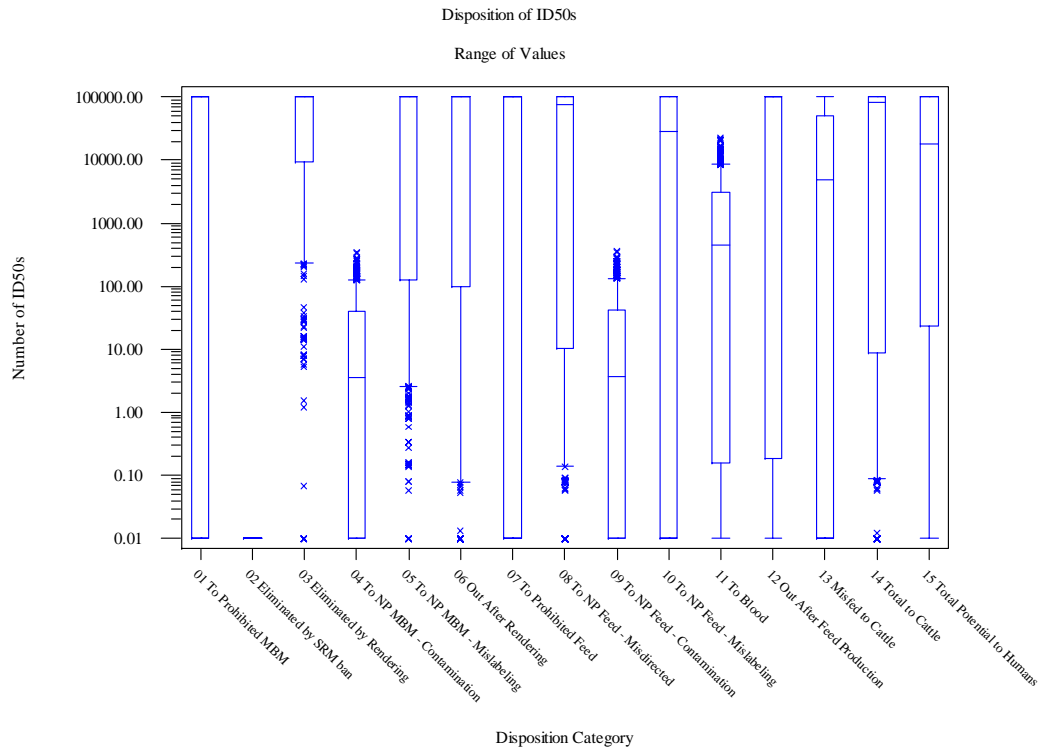

'USA: 1980 -2010 With 50.0 ID50s reaching cattle in 1980'

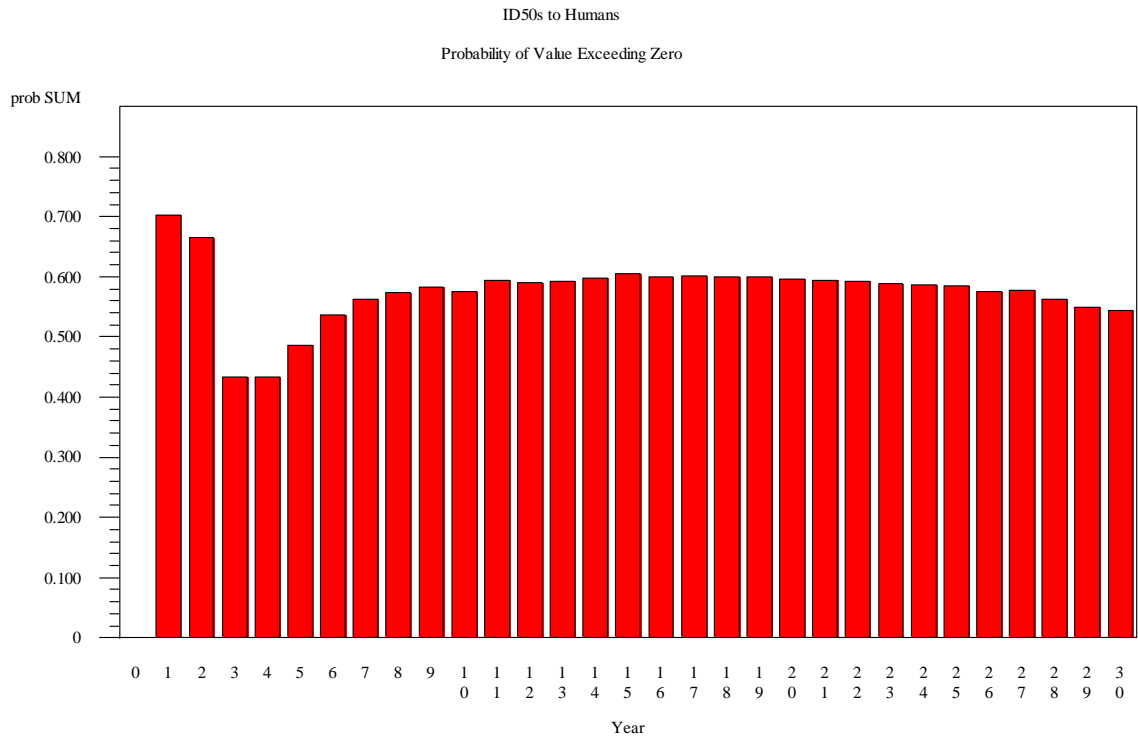

'USA: 1980 -2010 With 50.0 ID50s reaching cattle in 1980'

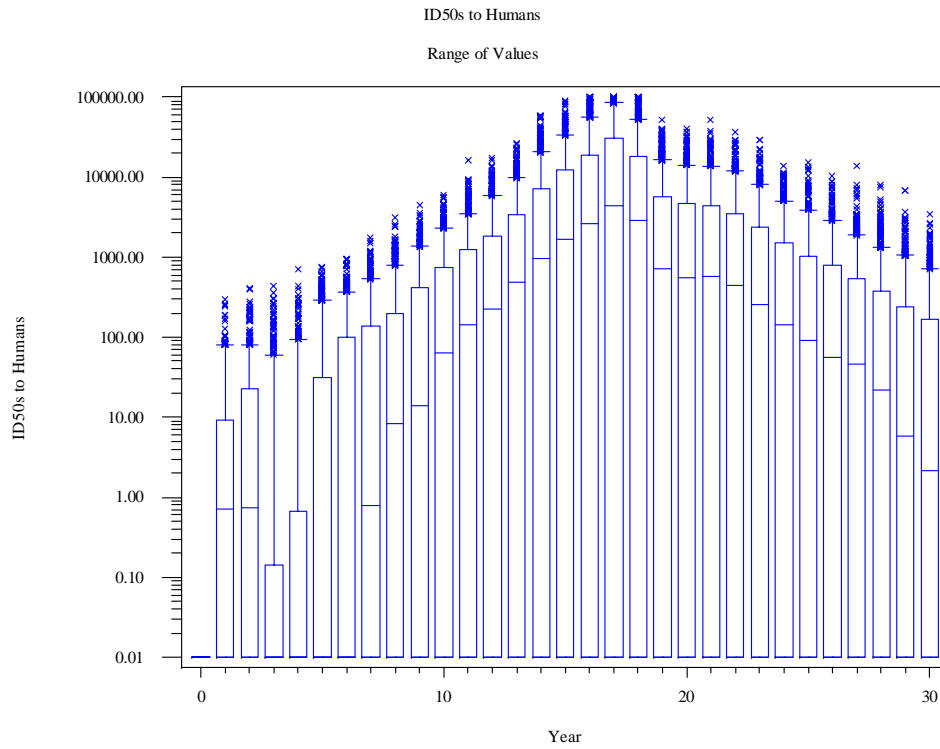



'USA: 1980 -2010 With 50.0 ID50s reaching cattle in 1980'

ID50s to Humans by Tissue  
Probability that Quantity Exceeded Zero

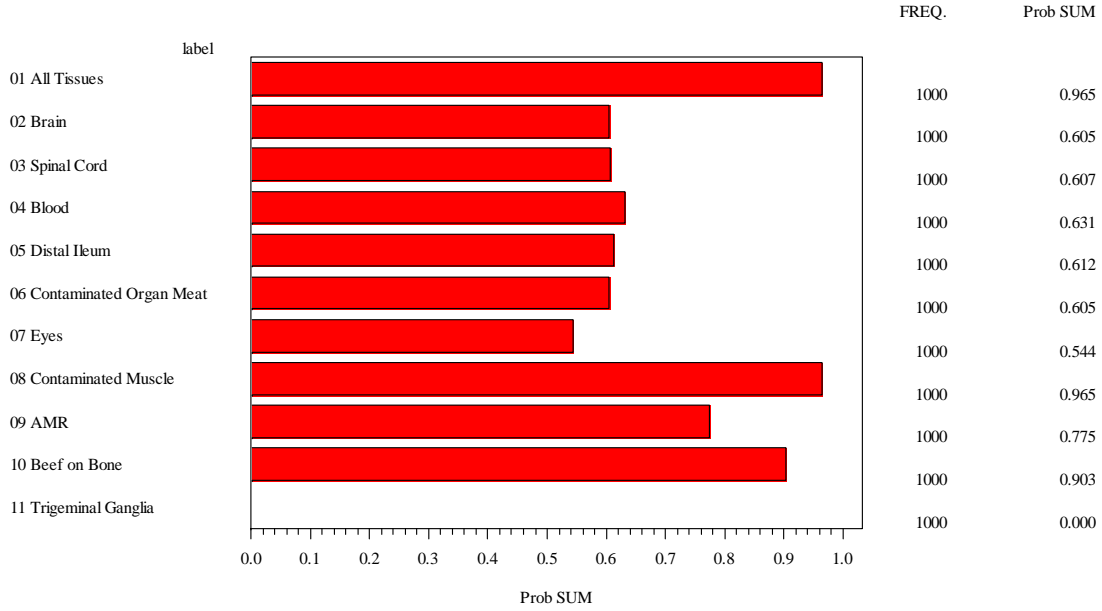

'USA: 1980 -2010 With 50.0 ID50s reaching cattle in 1980'

ID50s to Humans by Tissue  
Range of Values

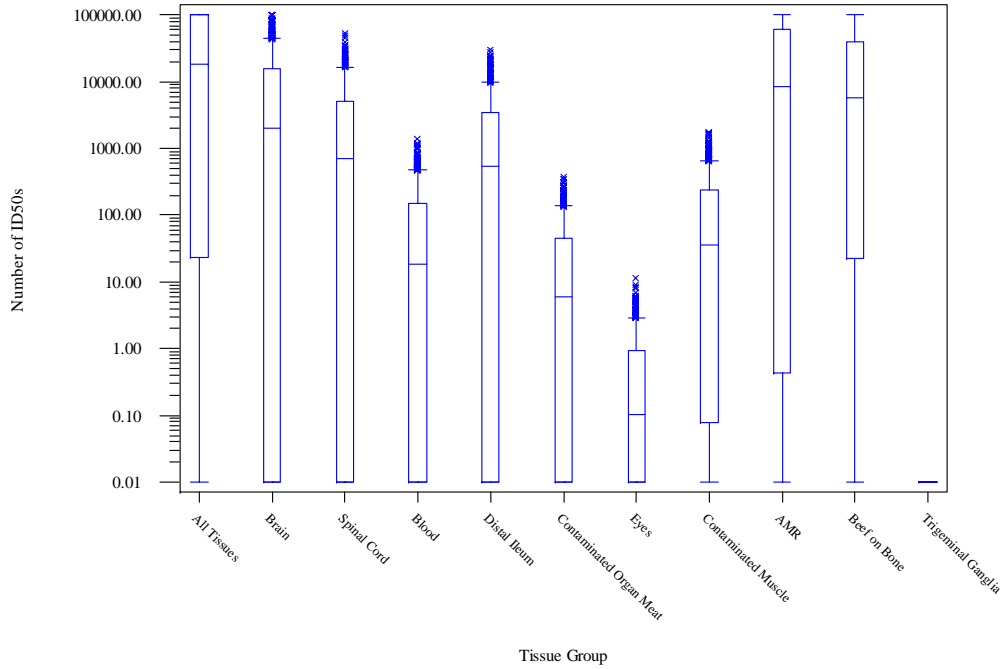

### USA - SRM Ban

Number of Cattle Infected

Probability of Value Exceeding Zero

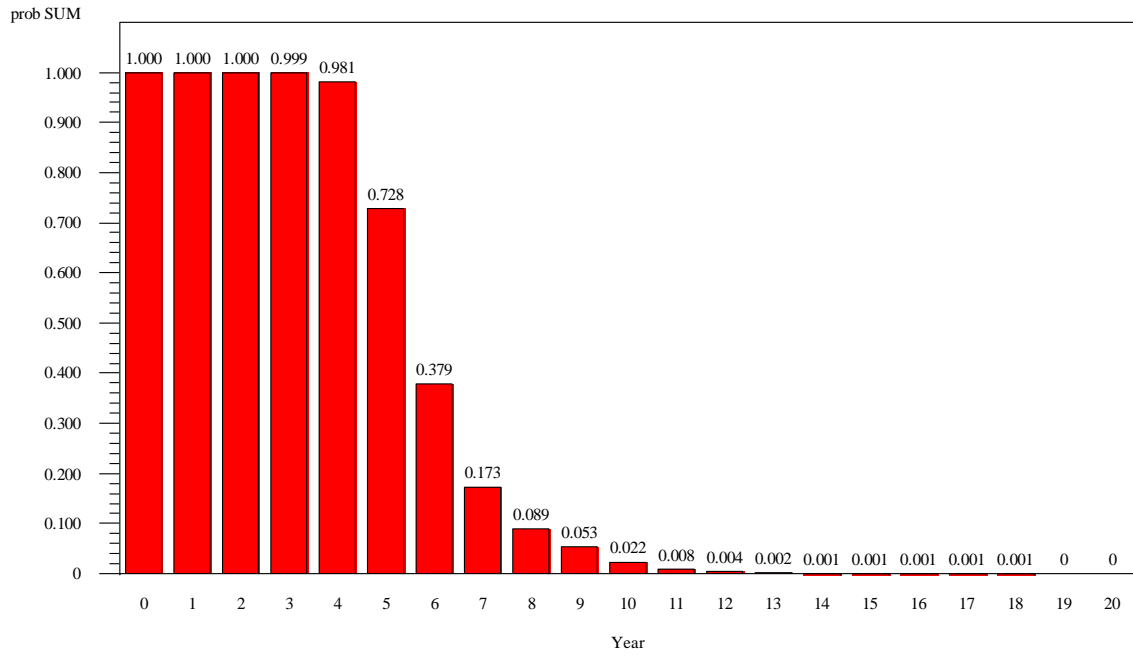

### USA - SRM Ban

Number of Cattle Infected

Range of Values

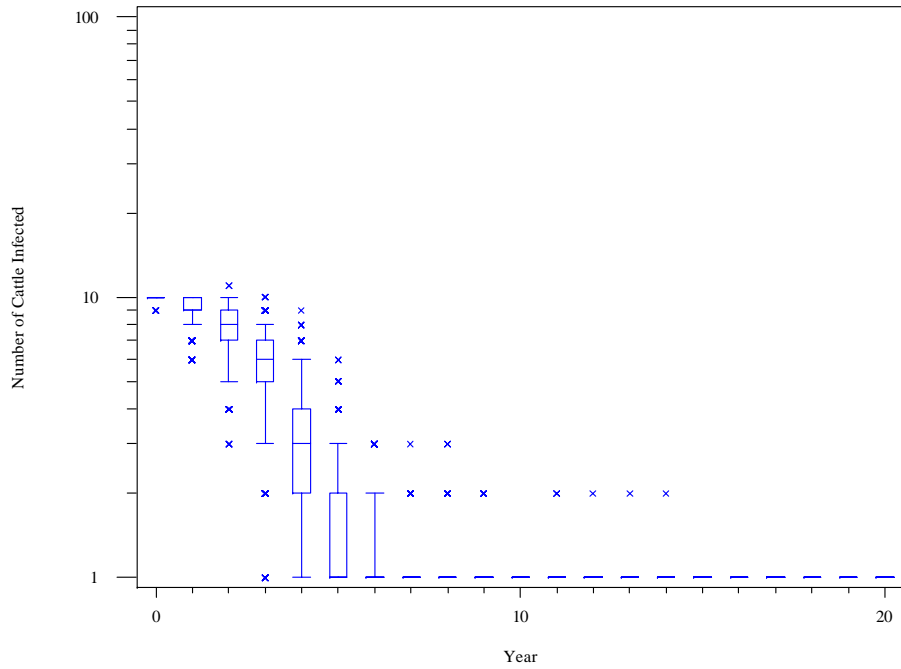

### USA - SRM Ban

Number of Cattle Clinical

Probability of Value Exceeding Zero

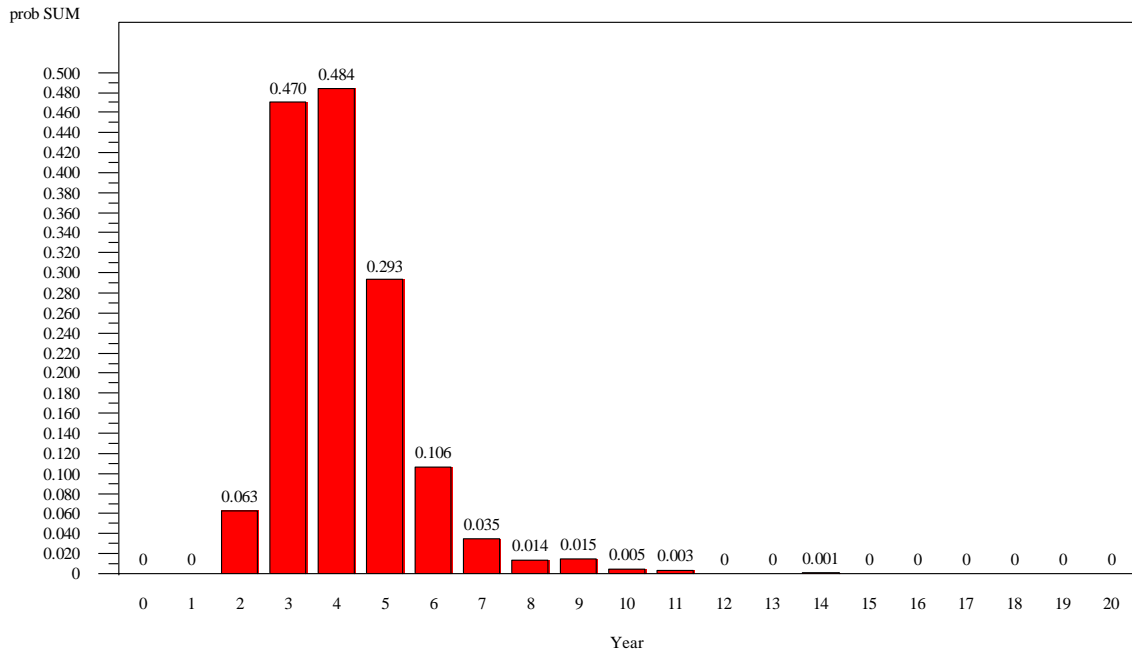

### USA - SRM Ban

Number of Cattle Clinical

Range of Values

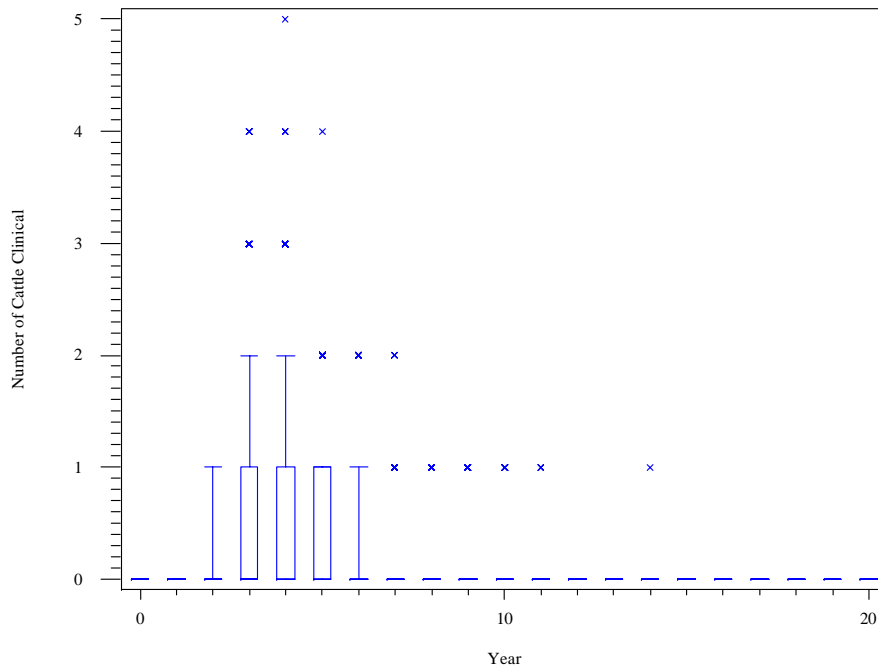

## USA - SRM Ban

ID50s to Cattle

Probability of Value Exceeding Zero

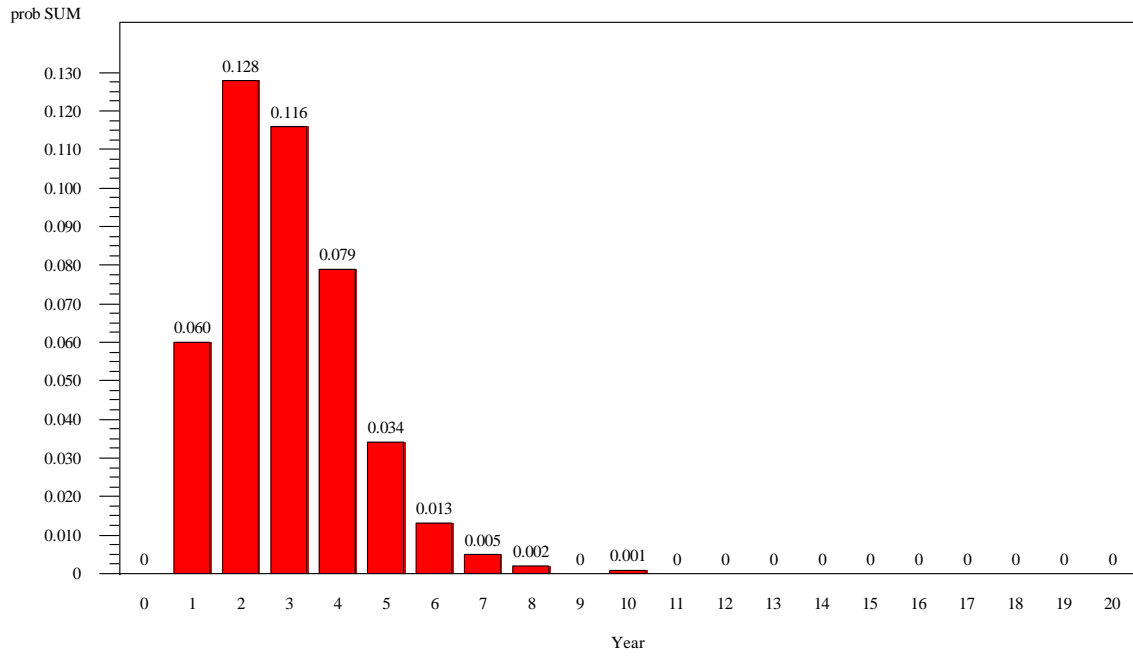

## USA - SRM Ban

ID50s to Cattle

Range of Values

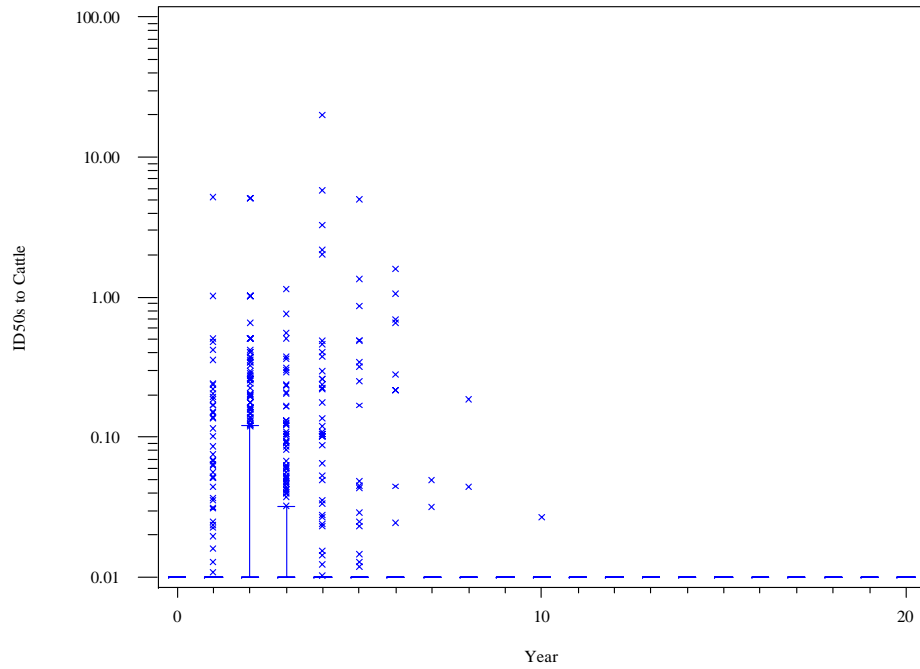

## USA - SRM Ban

Disposition of ID50s  
Probability that Quantity Exceeded Zero

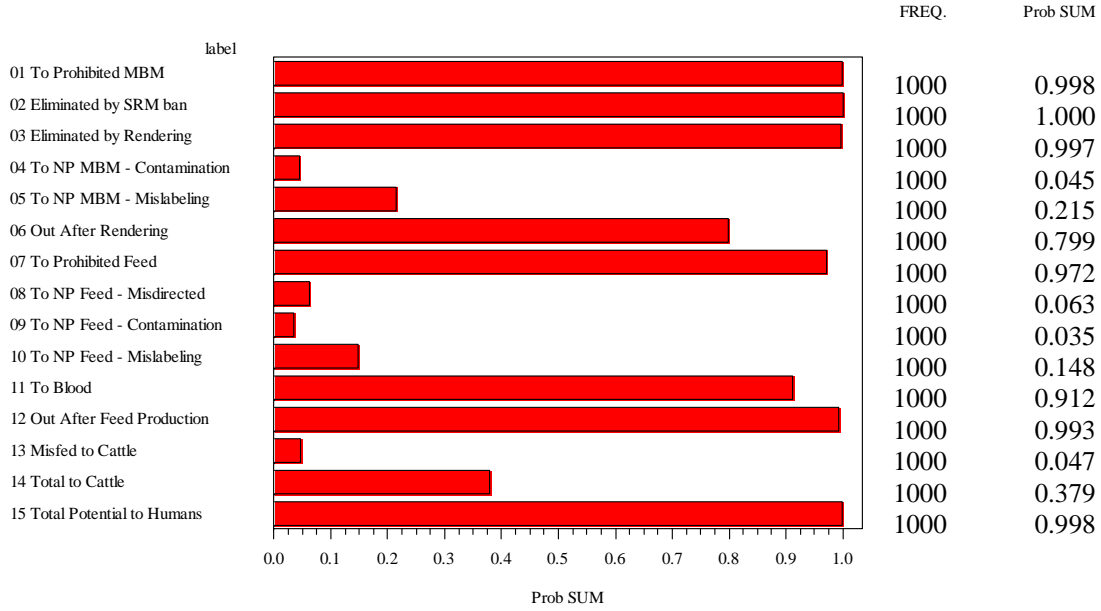

## USA - SRM Ban

Disposition of ID50s  
Range of Values

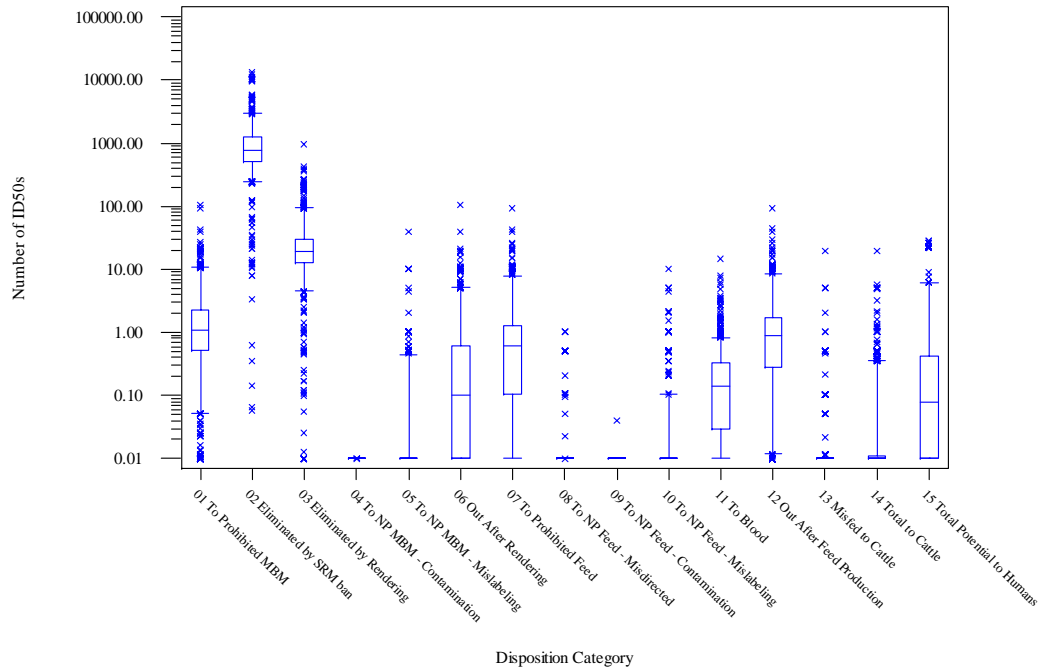

## USA - SRM Ban

ID50s to Humans

Probability of Value Exceeding Zero

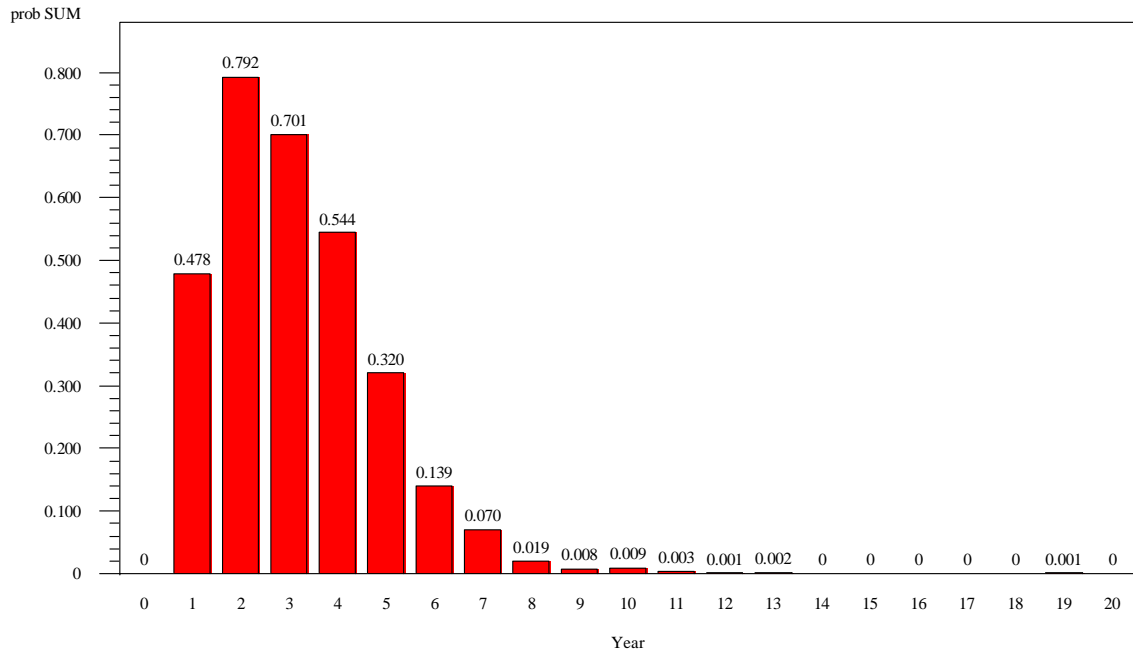

## USA - SRM Ban

ID50s to Humans

Range of Values

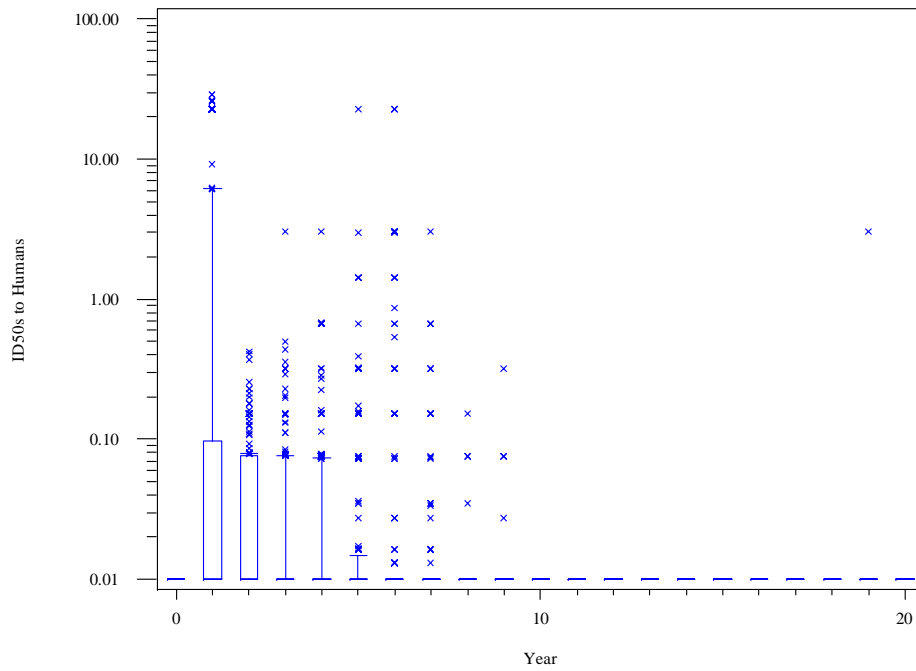

## USA - SRM Ban

ID50s to Humans by Tissue  
Probability that Quantity Exceeded Zero

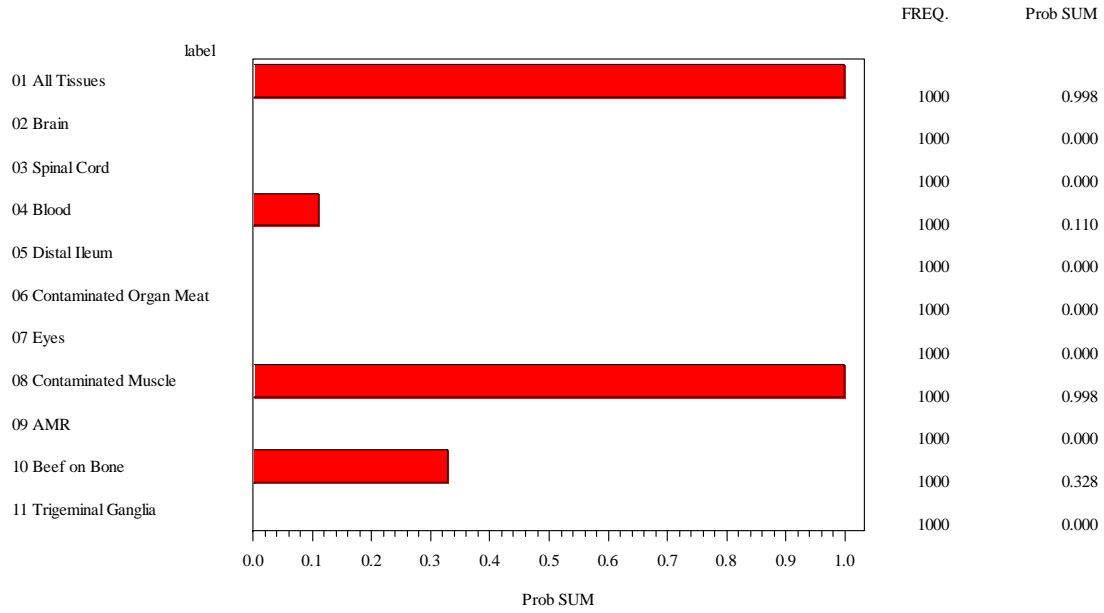

## USA - SRM Ban

ID50s to Humans by Tissue  
Range of Values

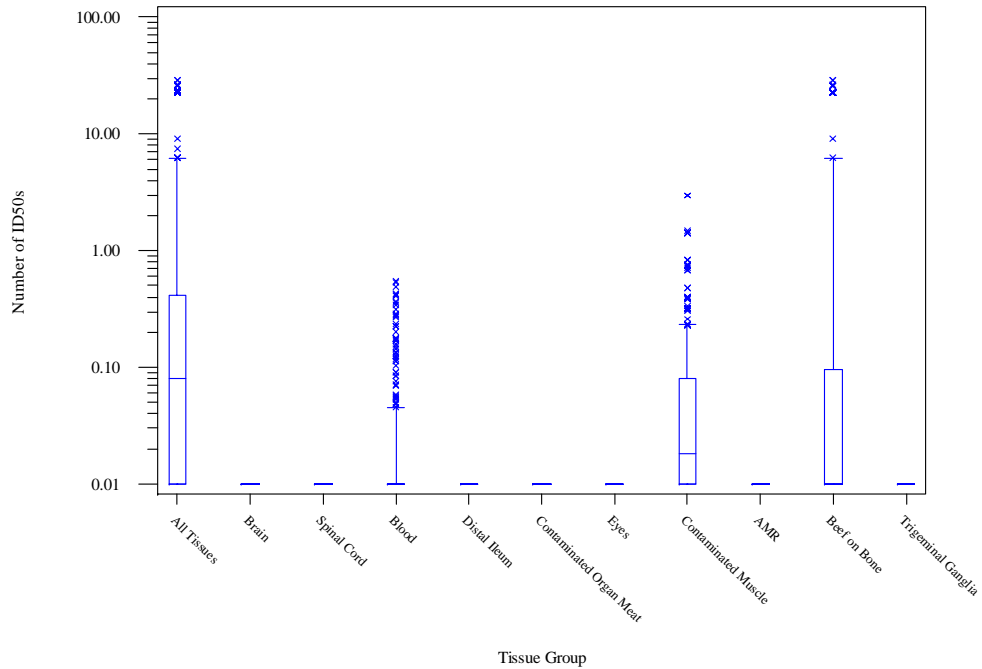

### USA - No Rendering of Animals that Die on Farm

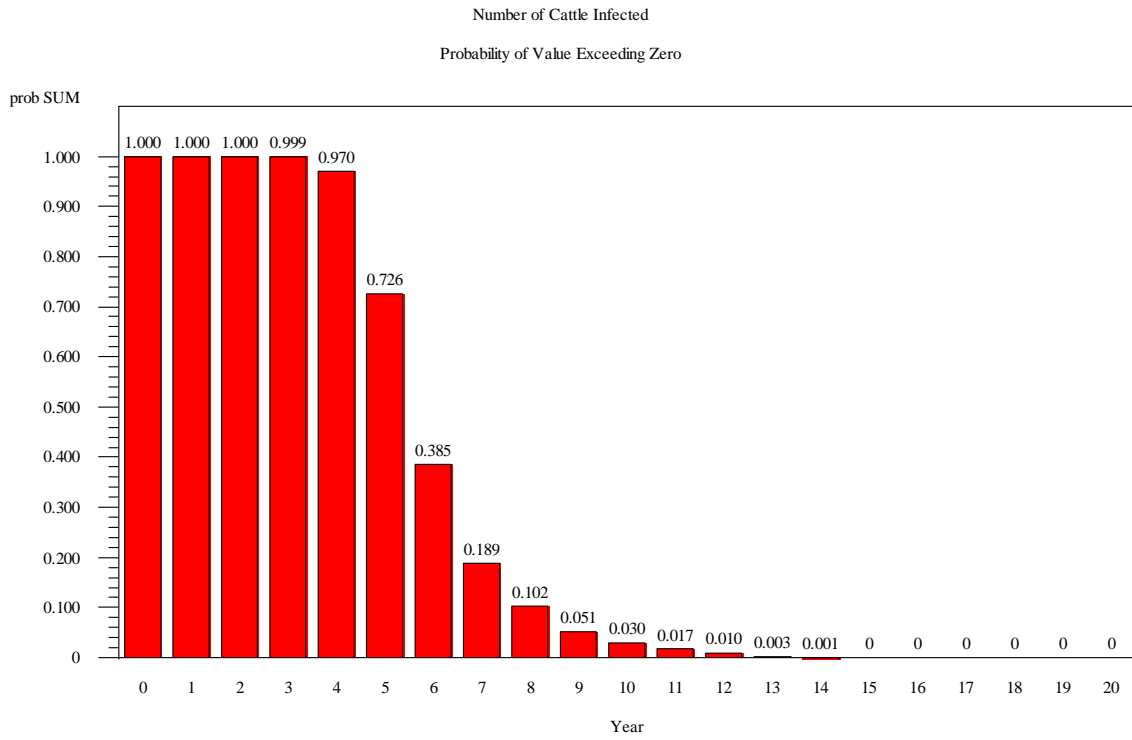

### USA - No Rendering of Animals that Die on Farm

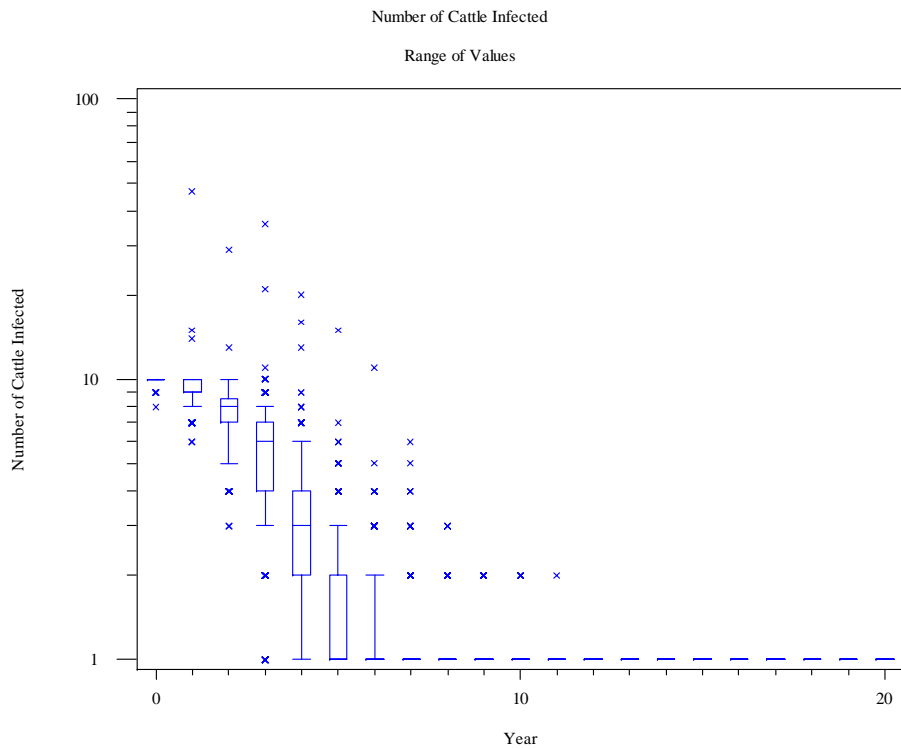



### USA - No Rendering of Animals that Die on Farm

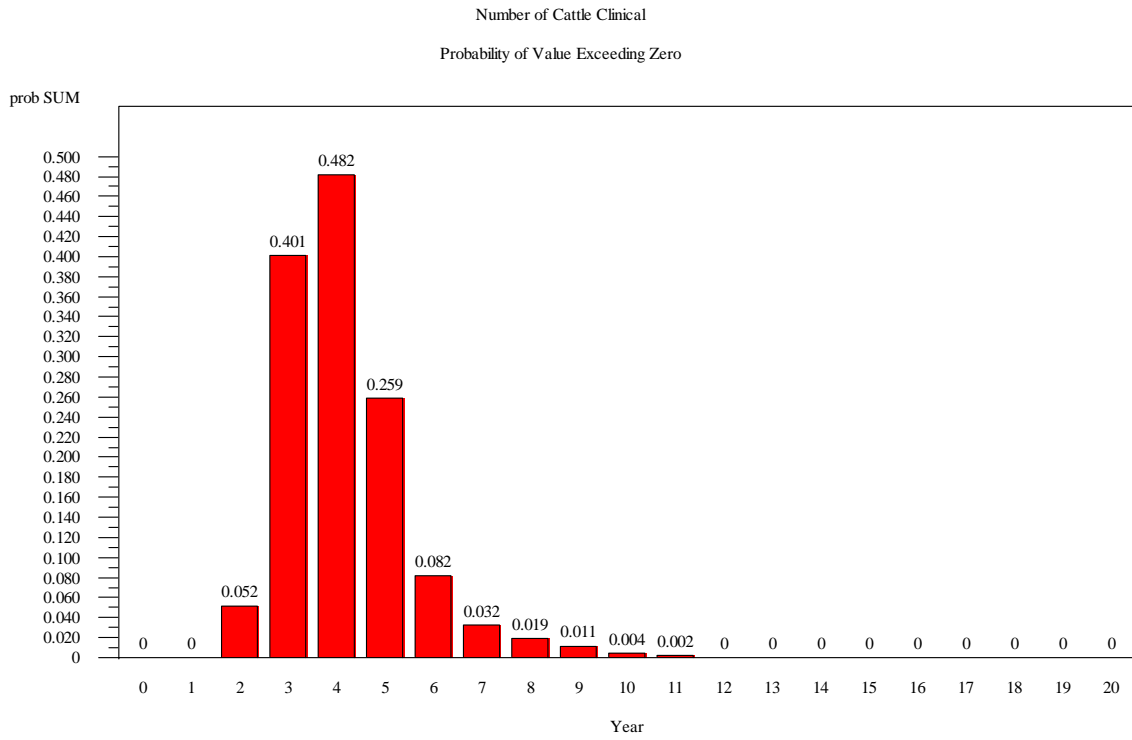

### USA - No Rendering of Animals that Die on Farm

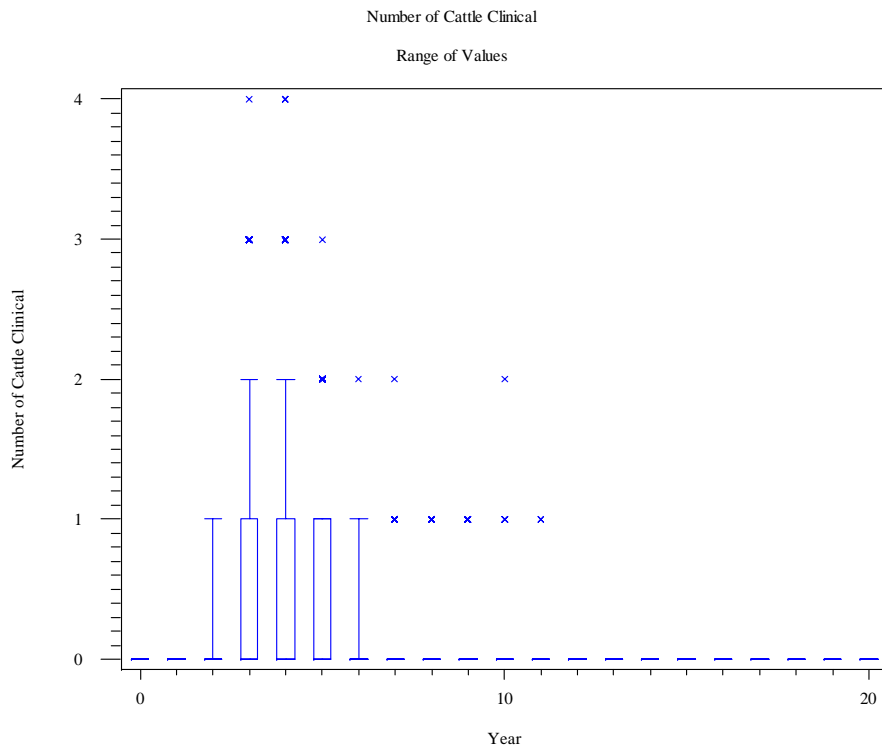

### USA - No Rendering of Animals that Die on Farm

ID50s to Cattle

Probability of Value Exceeding Zero

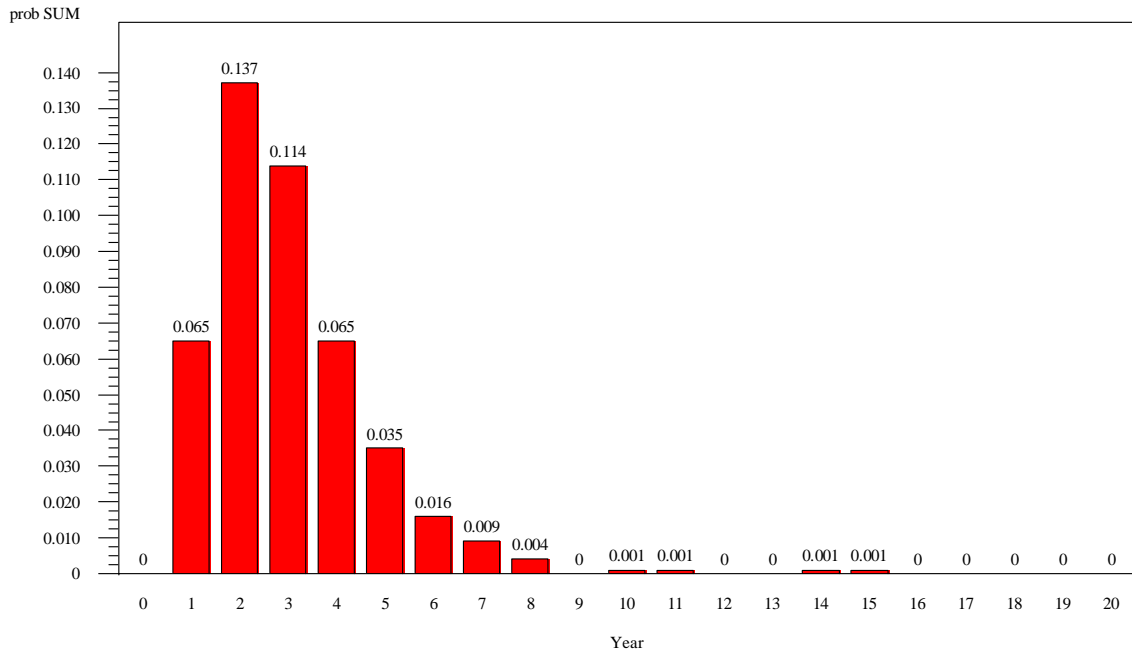

### USA - No Rendering of Animals that Die on Farm

ID50s to Cattle

Range of Values

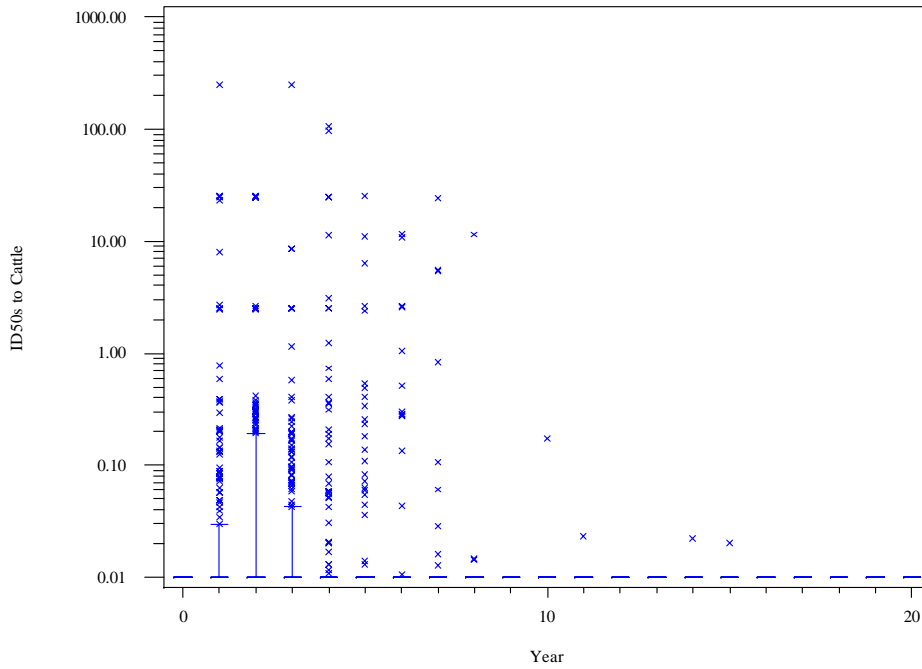

## USA - No Rendering of Animals that Die on Farm

Disposition of ID50s

Probability that Quantity Exceeded Zero

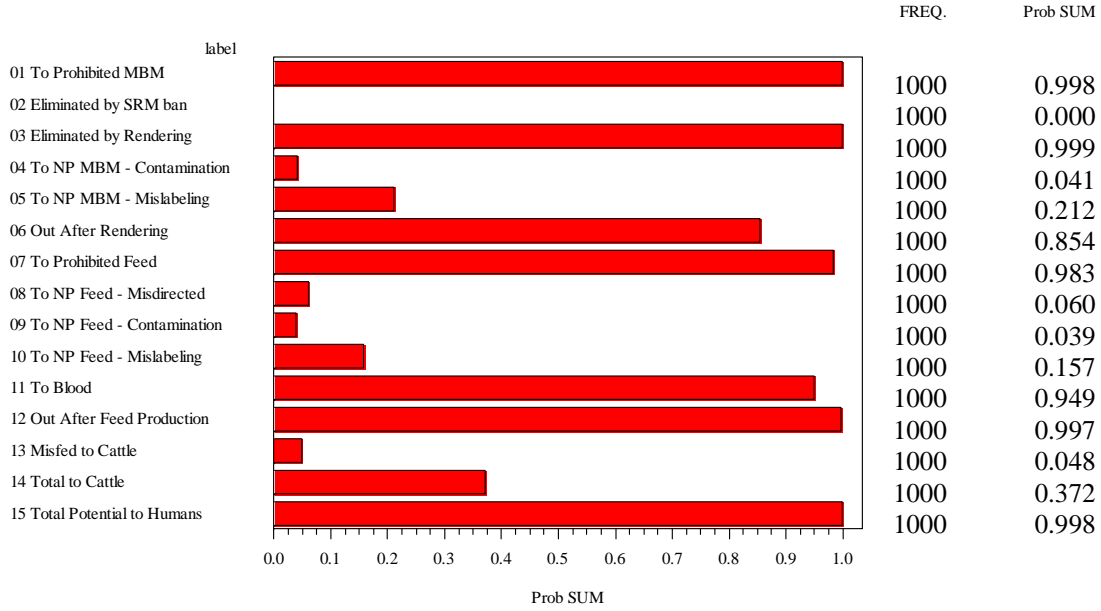

## USA - No Rendering of Animals that Die on Farm

Disposition of ID50s

Range of Values

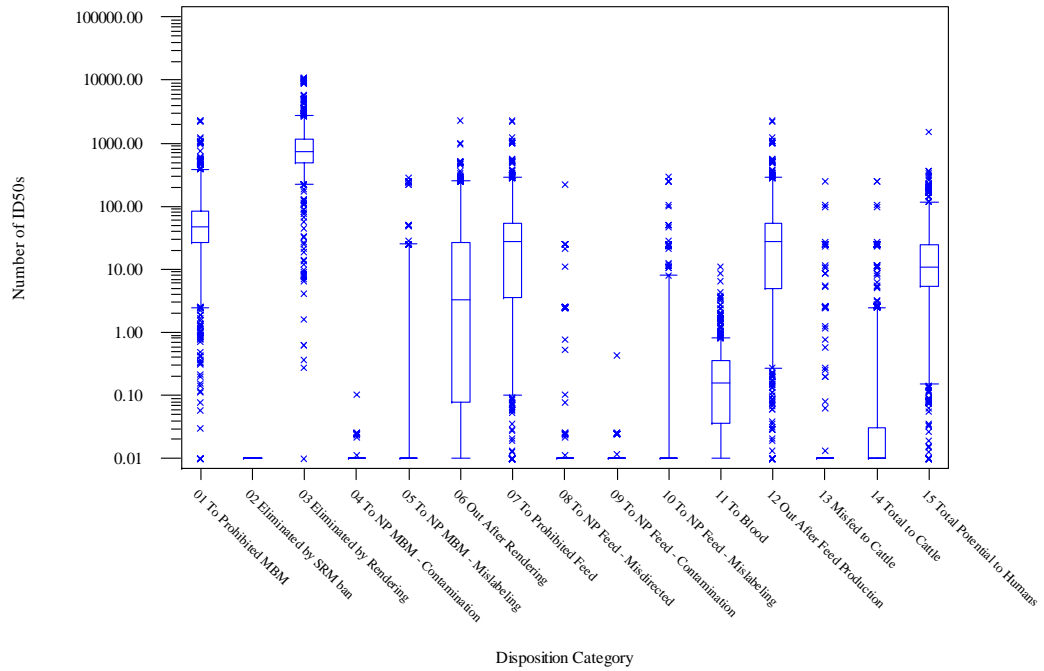

### USA - No Rendering of Animals that Die on Farm

ID50s to Humans

Probability of Value Exceeding Zero

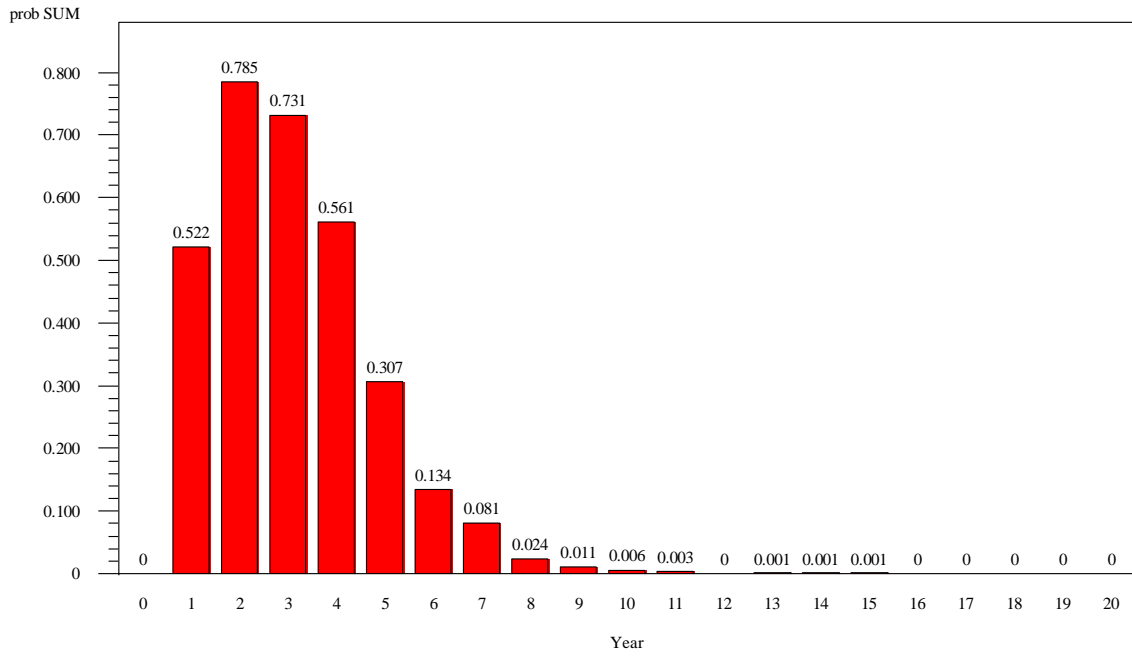

### USA - No Rendering of Animals that Die on Farm

ID50s to Humans

Range of Values

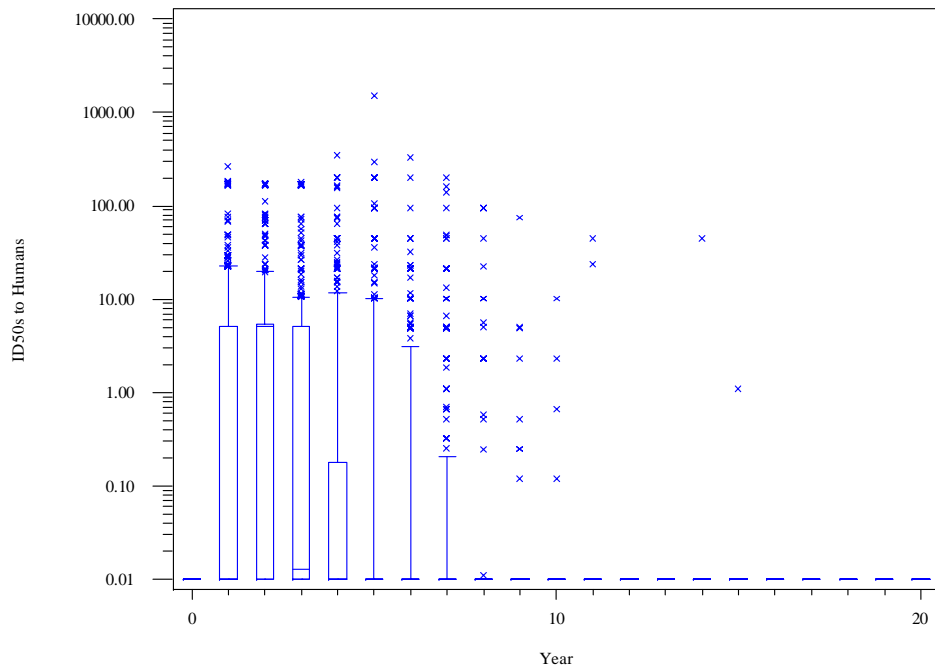

### USA - No Rendering of Animals that Die on Farm

ID50s to Humans by Tissue  
Probability that Quantity Exceeded Zero

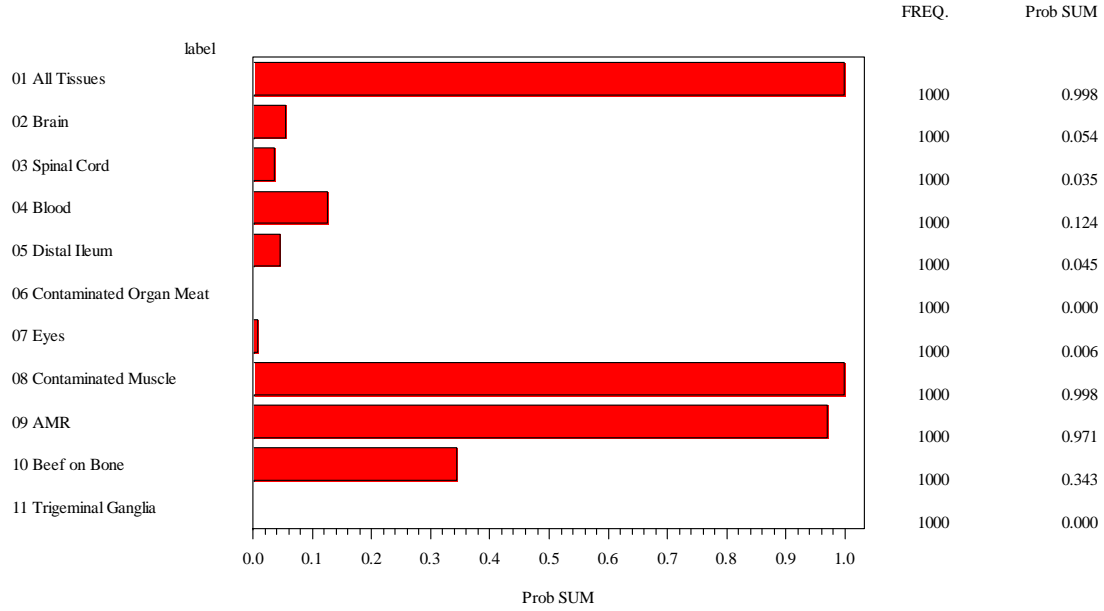

### USA - No Rendering of Animals that Die on Farm

ID50s to Humans by Tissue  
Range of Values

