



US Army Corps
of Engineers
Portland District

PUBLIC NOTICE

for Permit Application

Issue Date: January 8, 2009

Expiration Date: February 6, 2009

Corps of Engineers No: NWP-2008-378

Oregon Department of State Lands No: 41791-RF

30-Day Notice

Interested parties are hereby notified that an application has been received for a Department of the Army permit for certain work in waters of the United States, as described below and shown on the attached plan.

Comments: Comments on the described work should reference the U.S. Army Corps of Engineers number shown above and reach this office no later than the above expiration date of this Public Notice to become part of the record and be considered in the decision. Comments should be mailed to the following address:

U.S. Army Corps of Engineers
Mr. Benny Dean Jr.
1600 Executive Parkway, Suite 210
Eugene, Oregon 97401-2156

Applicant: Oregon Department of Corrections
1793 13th Street SE
Salem, Oregon 97302-2595

Location: The project is located south of Milliron Road, east of Highway 99, north of Skinner Lane and west of the Union Pacific Railroad near Junction City, Lane County, Oregon. The site is in Sections 20 and 21 of Township 16 South, Range 4 West.

Waterway: 142.5 acres of wetlands and drainages which flow into Flat Creek, which is a tributary to Ingram Slough, which is a tributary to the Willamette River at Mile 154.1. The Willamette River is a Section 10 traditionally navigable water (TNW) up to Mile 183.2.

Project Description: Up to 92.8 acres of wetlands will be bulldozed, excavated, and filled to facilitate the construction of a Medium Security Correctional facility for the Oregon Department of Corrections and a State Hospital facility for the Oregon Department of Human Services. Approximately 85,000 cubic yards of materials will be removed from the impacted wetlands and 1,130,000 cubic yards of materials and structures will be placed to develop the entire site. Access to the facilities and site location will be through Milliron Road and Meadowview Road. The large amount of fill material needed for the project may come from a borrow location located north by northwest of the property and is west of the Junction City pond. Existing drainages will be realigned as part of the wetland mitigation plan to enhance the functions and values provided for the tributaries of Flat Creek.

Mitigation: The applicant has provided a proposed compensatory wetland mitigation plan for impacts to 92.8 acres of wetlands. The plan entails enhancement, creation, and restoration of on-site wetlands and purchasing credits from local service Mitigation Banks. If a permit is issued, the Corps will determine the appropriate and practicable compensatory mitigation. The amount of compensatory mitigation required shall be commensurate with the anticipated impacts of the project.

Purpose: The project purpose is to build a Medium Security Correctional facility and a State Hospital facility to address the growing need to accommodate the current and projected populations.

Drawing(s): Sixteen (16) drawings are attached and labeled Corps No. NWP-2008-378.

Additional Information: Additional information may be obtained from Mr. Benny Dean Jr., Project Manager, U.S. Army Corps of Engineers at (541) 465-6769 or email Benny.A.Dean@usace.army.mil.

Authority: This permit will be issued or denied under the following:

Section 404, Clean Water Act (33 U.S.C. 1344), for discharge of dredged or fill material into waters of the United States.

Water Quality Certification: A permit for the described work will not be issued until certification, as required under Section 401 of the Clean Water Act (P.L. 95-217), has been received or is waived from the certifying state. Attached is the state's notice advertising the request for certification.

Section 404(b)(1) Evaluation: The impact of the activity on the public interest will be evaluated in accordance with the Environmental Protection Agency guidelines pursuant to Section 404(b)(1) of the Clean Water Act.

Public Hearing: Any person may request in writing within the comment period specified in this notice that a public hearing be held to consider this application. Requests for public hearings shall state with particularity the reasons for holding a public hearing.

Endangered Species: Preliminary determinations indicate the described activity will not affect endangered species. Consultation under Section 7 of the Endangered Species Act of 1973 (87 Stat. 844) is not required for the described activity.

Cultural Resources: An initial site evaluation of the proposed project area has been conducted. The footprint of the facilities will be modified as determined necessary to avoid any sites eligible for or listed on the National Register of Historic Places which may exist within the permit area.

This notice has been provided to the State Historic Preservation Office, interested Native American Indian Tribes, and other interested parties. If you have information pertaining to cultural resources within the permit area, please provide this information to the Corps project manager (identified on page 1 of this notice) to assist in a complete evaluation of potential effects.

Evaluation: The decision whether to issue a permit will be based on an evaluation of the probable impact including cumulative impacts of the described activity on the public interest. That decision will reflect the national concern for both protection and utilization of important resources. The benefit, which reasonably may be expected to accrue from the described activity, must be balanced against its reasonably foreseeable detriments. All factors, which may be relevant to the described activity will be considered including the cumulative effects thereof; among those are conservation, economics, aesthetics, general environmental concerns, wetlands, historic properties, fish and wildlife values, flood hazards, floodplain values, land use, navigation, shoreline erosion and accretion, recreation, water supply and conservation, water quality, energy needs, safety, food and fiber production, mineral needs, consideration of property ownership and, in general, the needs and welfare of the people.

The Corps of Engineers is soliciting comments from the public; Federal, state, and local agencies and officials; Indian Tribes; and other interested parties in order to consider and evaluate the impacts of this proposed activity. Any comments received will be considered by the Corps of Engineers to determine whether to issue, modify, condition or deny a permit for this proposal. To make this decision, comments are used to assess impacts on endangered species, historic properties, water quality, general environmental effects, and the other public interest factors listed above. Comments are used in the preparation of an Environmental Assessment and/or an Environmental Impact Statement pursuant to the National Environmental Policy Act. Comments are also used to determine the need for a public hearing and to determine the overall public interest of the proposed activity.

Additional Requirements: State law requires that leases, easements, or permits be obtained for certain works or activity in the described waters. These State requirements must be met where applicable, and a Department of the Army permit must be obtained before any work within the applicable Statutory Authority previously indicated may be accomplished. Other local governmental agencies may also have ordinances or requirements, which must be satisfied before the work is accomplished.

PUBLIC NOTICE
Oregon Department of Environmental Quality (DEQ)
Water Quality 401 Certification

Corps of Engineers No: NWP-2008-378

Notice Issued: January 8, 2009

Oregon Department of State Lands No: 41791-RF

Written Comments Due: February 6, 2009

WHO IS THE APPLICANT: Oregon Department of Corrections

LOCATION OF CERTIFICATION ACTIVITY: See attached U.S. Army Corps of Engineers public notice.

WHAT IS PROPOSED: See attached U.S. Army Corps of Engineers public notice on the proposed project.

NEED FOR CERTIFICATION: Section 401 of the Federal Clean Water Act requires applicants for Federal permits or licenses to provide the Federal agency a water quality certification from the State of Oregon if the proposed activity may result in a discharge to surface waters.

DESCRIPTION OF DISCHARGES: See attached U.S. Army Corps of Engineers public notice on the proposed project.

WHERE TO FIND DOCUMENTS: Documents and related material are available for examination and copying at Oregon Department of Environmental Quality, Northwest Region, 401 Water Quality Certification Coordinator, 2020 SW Fourth Avenue, Suite 400, Portland, Oregon 97201-4987.

While not required, scheduling an appointment will ensure documents are readily accessible during your visit. To schedule an appointment please call Ms. Jan Coomler at (503) 229-5087.

Any questions on the proposed certification may be addressed to the 401 Water Quality Certification Coordinator, (503) 229-6030 or toll free within Oregon at (800) 452-4011. People with hearing impairments may call DEQ's TTY at (503) 229-6993.

PUBLIC PARTICIPATION:

Public Hearing: Oregon Administrative Rule (OAR) 340-48-0020 (6) states that “The Corps provides public notice of and opportunity to comment on the applications, including the application for certification, provided that the department (DEQ), in its discretion, may provide additional opportunity for public comment, including public hearing.”

Written comments:

Written comments on the proposed certification must be received at the Oregon Department of Environmental Quality by 5 p.m. on **(February 6, 2009)**. Written comments should be mailed to Oregon Department of Environmental Quality, Northwest Region, Attn: 401 Water Quality Certification Coordinator, 2020 SW Fourth Avenue, Suite 400, Portland, Oregon 97201-4987 or faxed to (503) 229-6957. *People wishing to send written comments via e-mail should be aware that if there is a delay between servers or if a server is not functioning properly, emails should be aware that if there is a delay between servers or if a server is not functioning properly, emails may not be received prior to the close of the public comment period.* People wishing to send comments via e-mail should send them in Microsoft Word (through version 7.0), WordPerfect (through version 6.x) or plain text format to 401publiccomments@deq.state.or.us. Otherwise, due to conversion difficulties, DEQ recommends that comments be sent in hard copy.

WHAT HAPPENS NEXT: DEQ will review and consider all comments received during the public comment period. Following this review, the permit may be issued as proposed, modified, or denied. You will be notified of DEQ's final decision if you present either oral or written comments during the comment period. Otherwise, if you wish to receive notification, please call or write DEQ at the above address.

ACCESSIBILITY INFORMATION: This publication is available in alternate format (e.g. large print, Braille) upon request. Please contact DEQ Public Affairs at (503) 229-5766 or toll free within Oregon at (800) 452-4011 to request an alternate format. People with a hearing impairment can receive help by calling DEQ's TTY at (503) 229-6993.

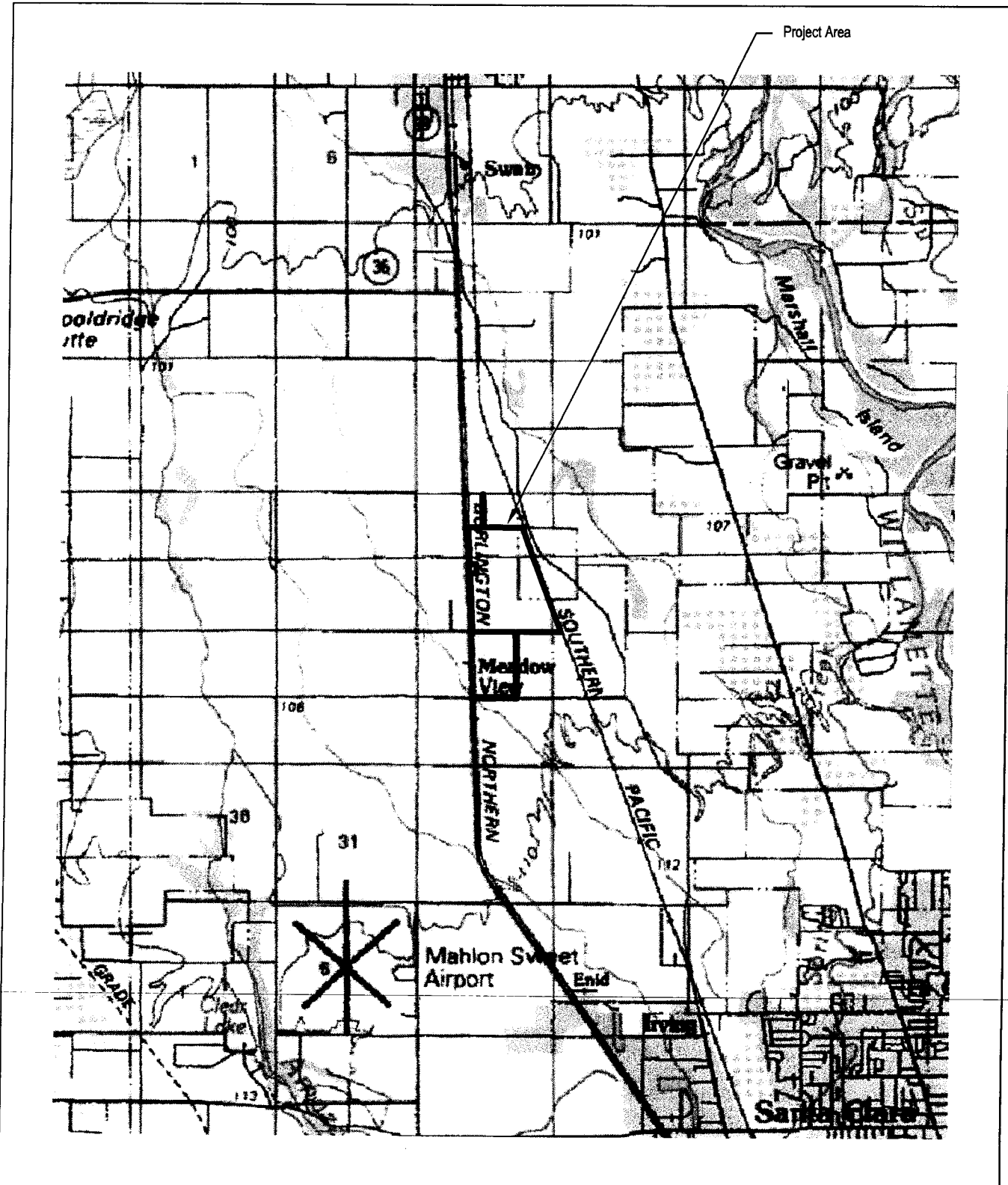

LEGEND

 Project Area

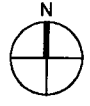

Scale: 1"=5280'

**ODOC & ODHS JUNCTION CITY SITE
WETLAND PERMIT APPLICATION**

SITE LOCATION MAP

Version Date: 2 January 2008

Figure 1

Source: Base maps obtained from Oregon DOC and Terraserver-USA website (<http://terraserver-usa.com>) 8-378

FOR ASSESSMENT
AND TAXATION
ONLY

SECTION 20 T.16S. R.4W. W.M.
LANE COUNTY
SCALE 1" = 400'

16 04 20
AND INDEX
NAD 83/91

DATE	REVISION	DRAWN

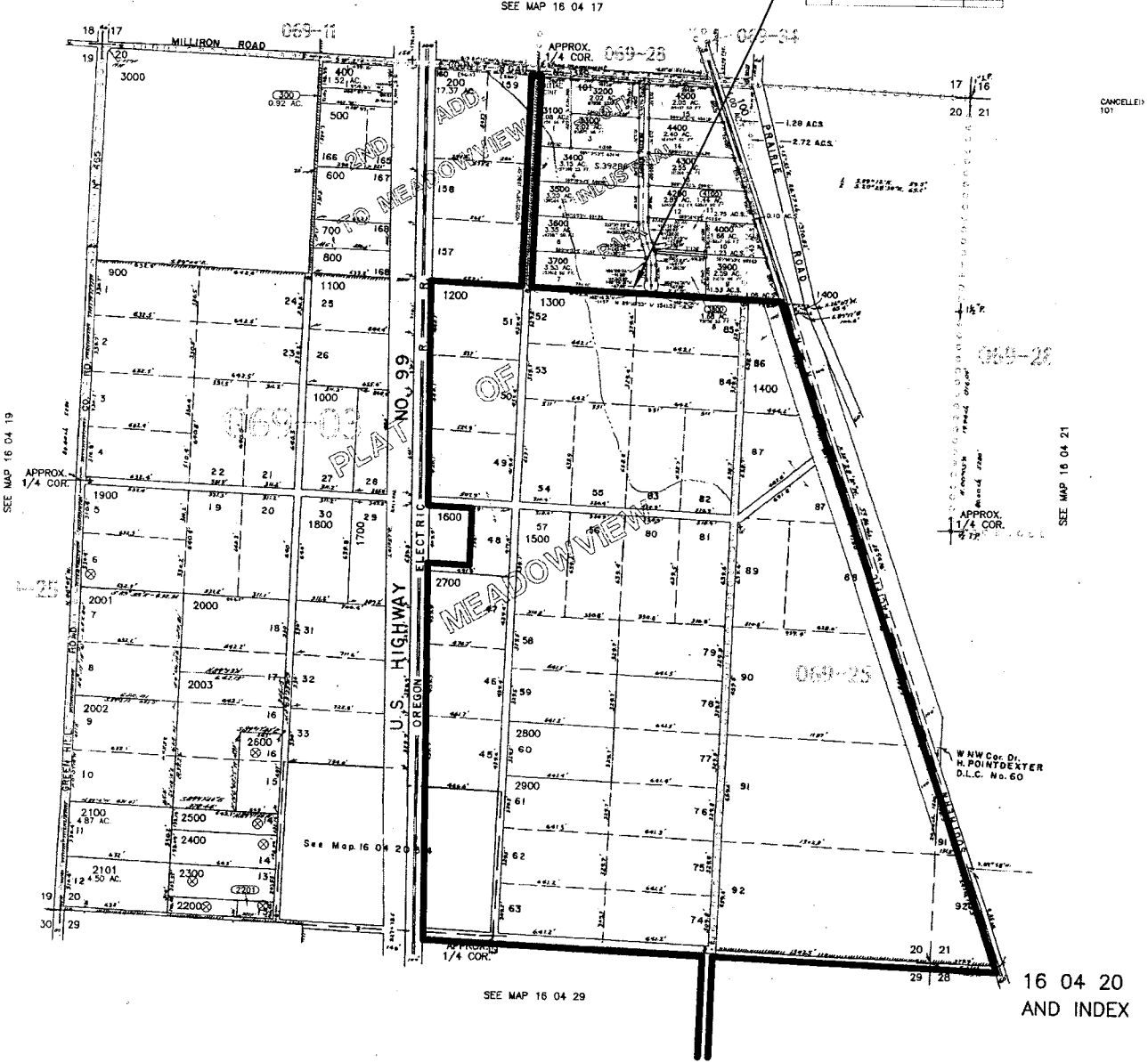

LEGEND
 Project Area

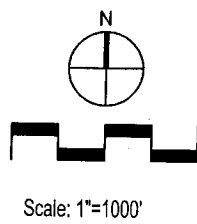

ODOC & ODHS JUNCTION CITY SITE
WETLAND PERMIT APPLICATION

TAX LOT MAP 16 04 20

Version Date: 2 January 2008

Figure 2A

Source: Base maps obtained from Oregon DOC and ORMAP website (<http://www.ormap.org>).

FOR ASSESSMENT
AND TAXATION
ONLY

SECTION 29 T.16S. R.4W. W.M.
LANE COUNTY
SCALE 1" = 400'

DATE	REVISION	BY

16 04 29
MAP 83/91

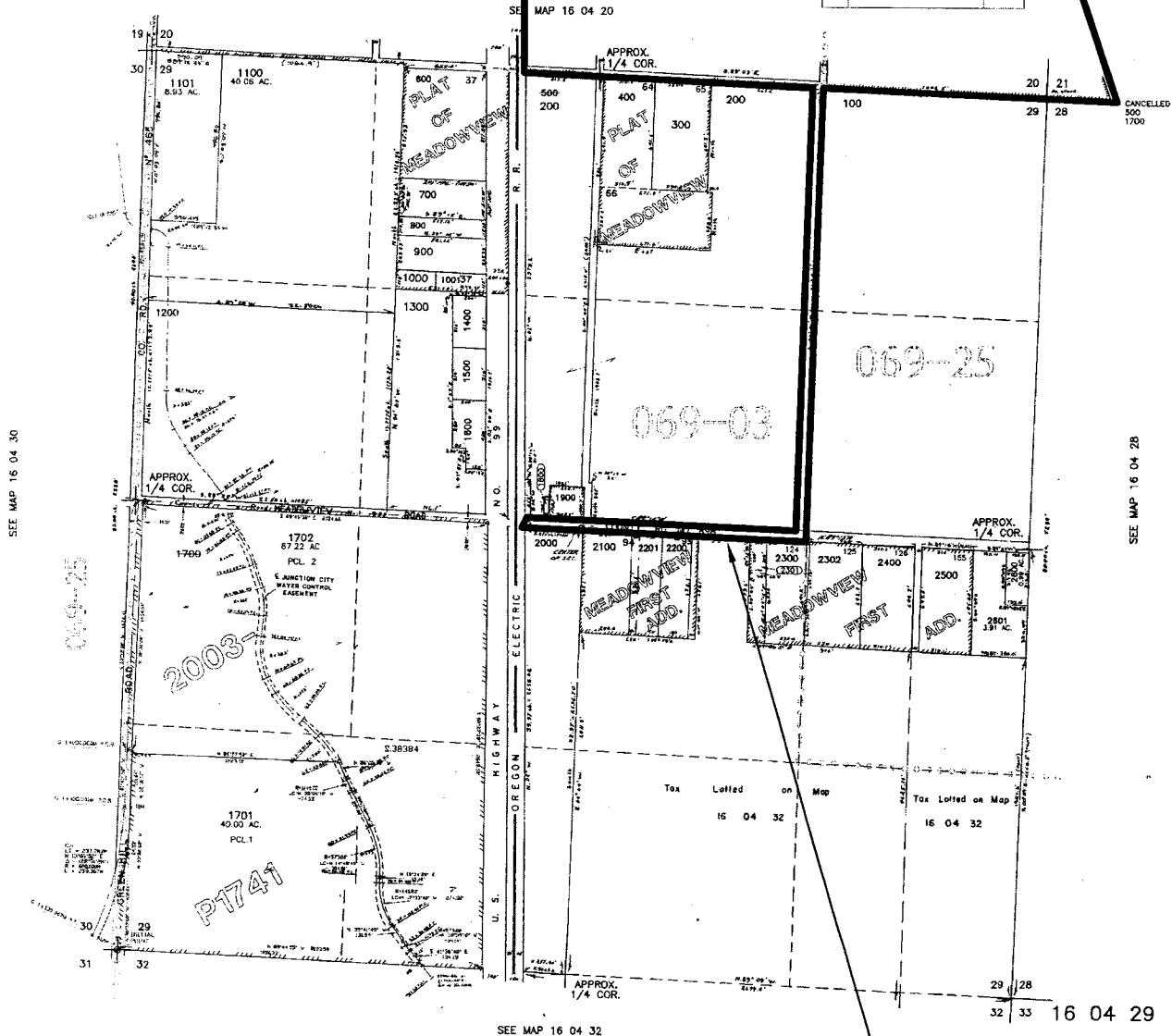

LEGEND
 Project Area

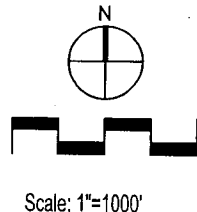

ODOC & ODHS JUNCTION CITY SITE
WETLAND PERMIT APPLICATION

TAX LOT MAP 16 04 29

Version Date: 2 January 2008

Figure 2B

Source: Base maps obtained from Oregon DOC and ORMAP website (<http://www.omap.org>).

ODOC & ODHS Facilities
Site and North Access Road
Existing Wetlands, 142.58 ac.

Project Area, 261.79 ac.

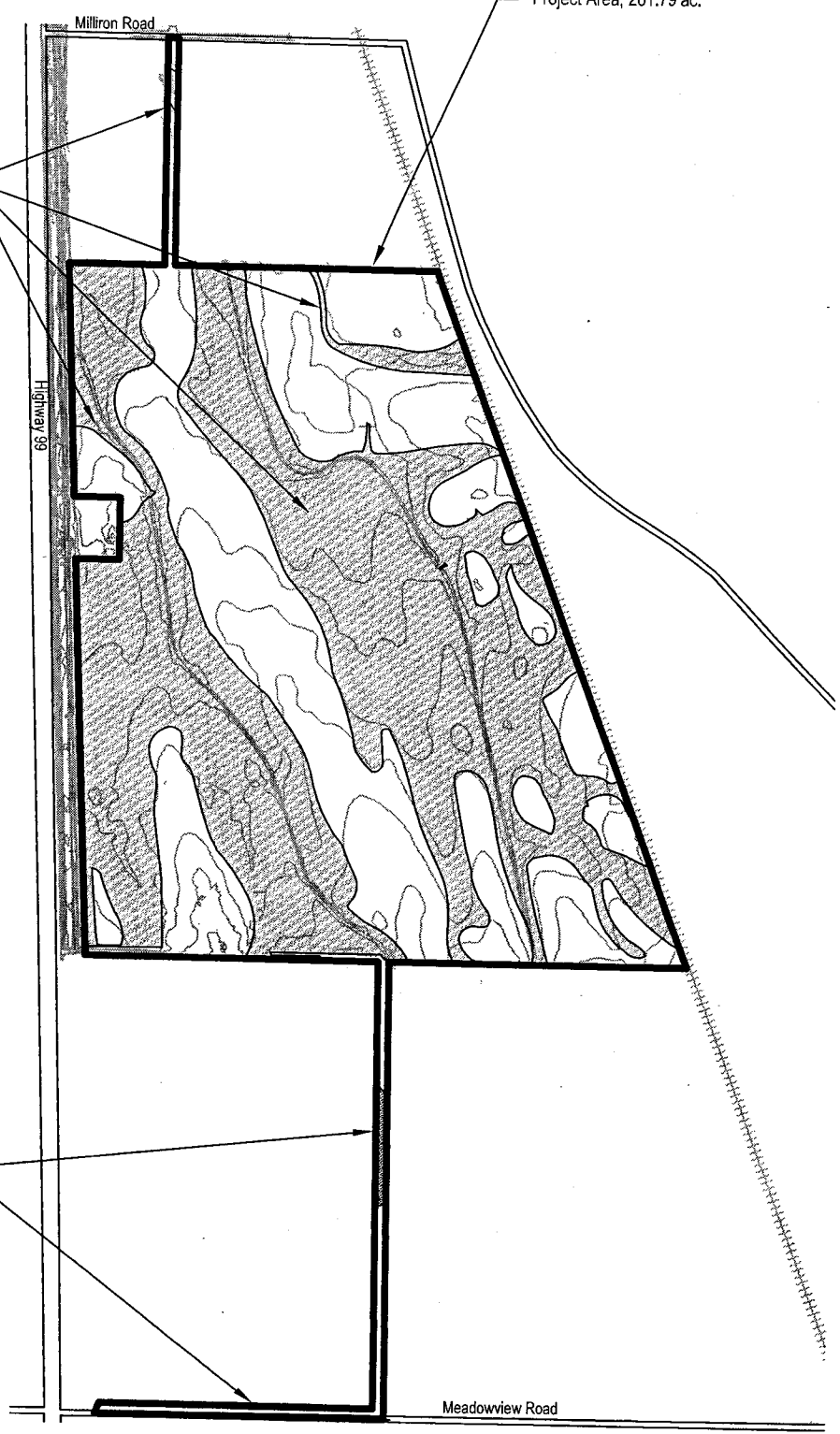

South Access Road
Existing Wetland, 1.2 ac.

LEGEND

-  Project Area
-  Wetlands, 143.78 ac.

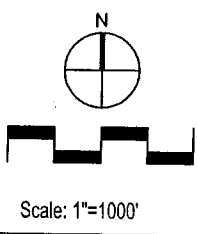

**ODOC & ODHS JUNCTION CITY SITE
WETLAND PERMIT APPLICATION**

WETLAND MAP



Version Date: 2 January 2008

Figure 4

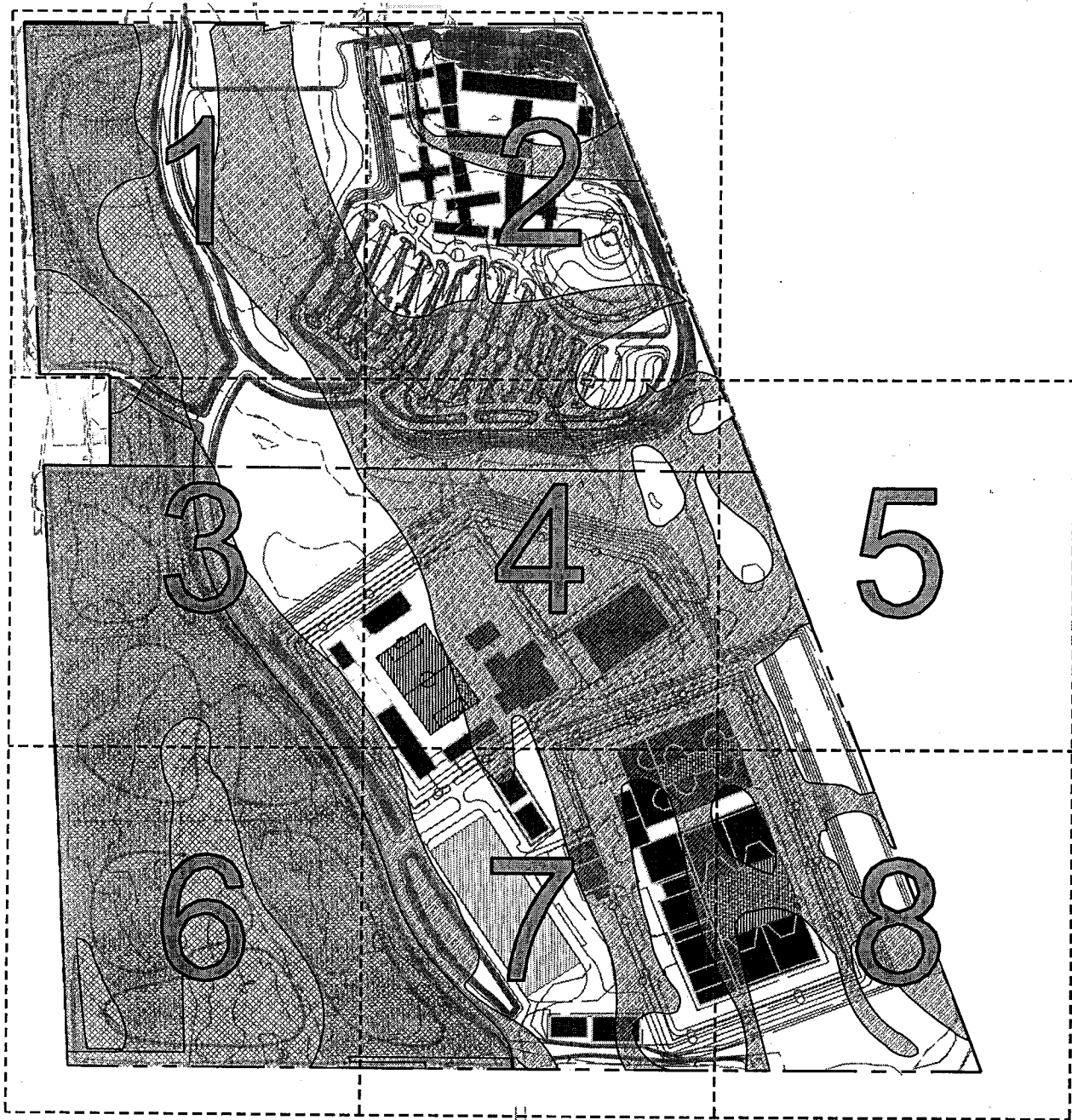
Source: Base maps obtained from Oregon DOC. Wetland boundaries mapped by SWCA.



LEGEND

-  Project Area
-  Total Wetland Impact, 91.3 ac.
-  Wetland Mitigation Site, 70.9 ac.

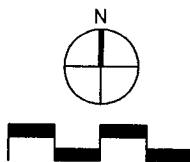

Scale: 1"=600'

**ODOC & ODHS JUNCTION CITY SITE
WETLAND PERMIT APPLICATION**

KEYPLAN

Version Date: 2 January 2008

Figure 5A

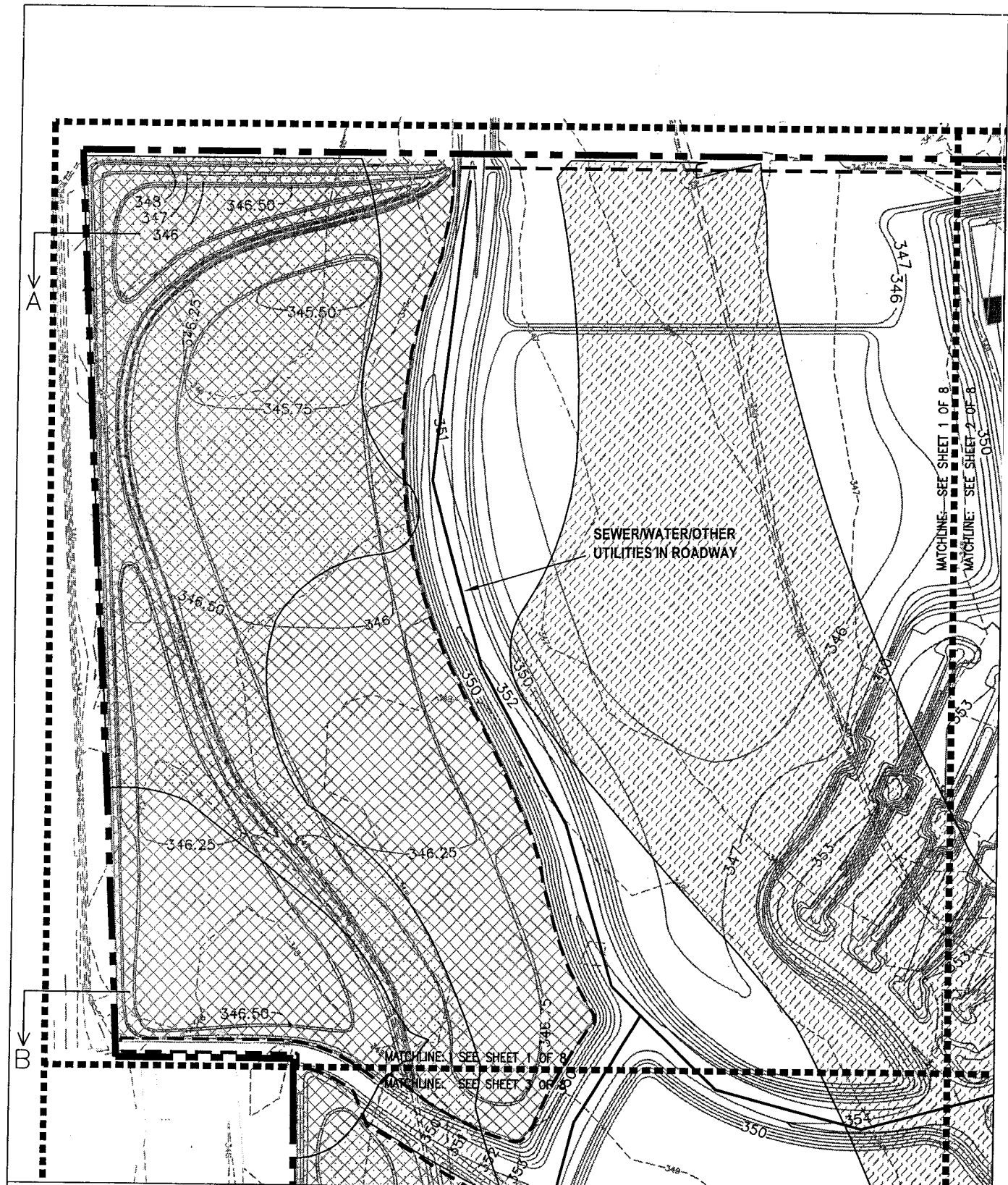

LEGEND

- Development Limit Line
- Existing Contours
- Proposed Contours
- Existing Wetlands
- Proposed Development
- Permanent Wetland Impacts
- Wetland Mitigation Site

Total Project Developed Area: 153.0 Acres
 Total Wetland Impact Area: 91.3 Acres

Scale: 1"=200'

**ODOC & ODHS JUNCTION CITY SITE
WETLAND PERMIT APPLICATION**

SITE PLAN 1 OF 8

Version Date: 2 January 2008 Figure 5B

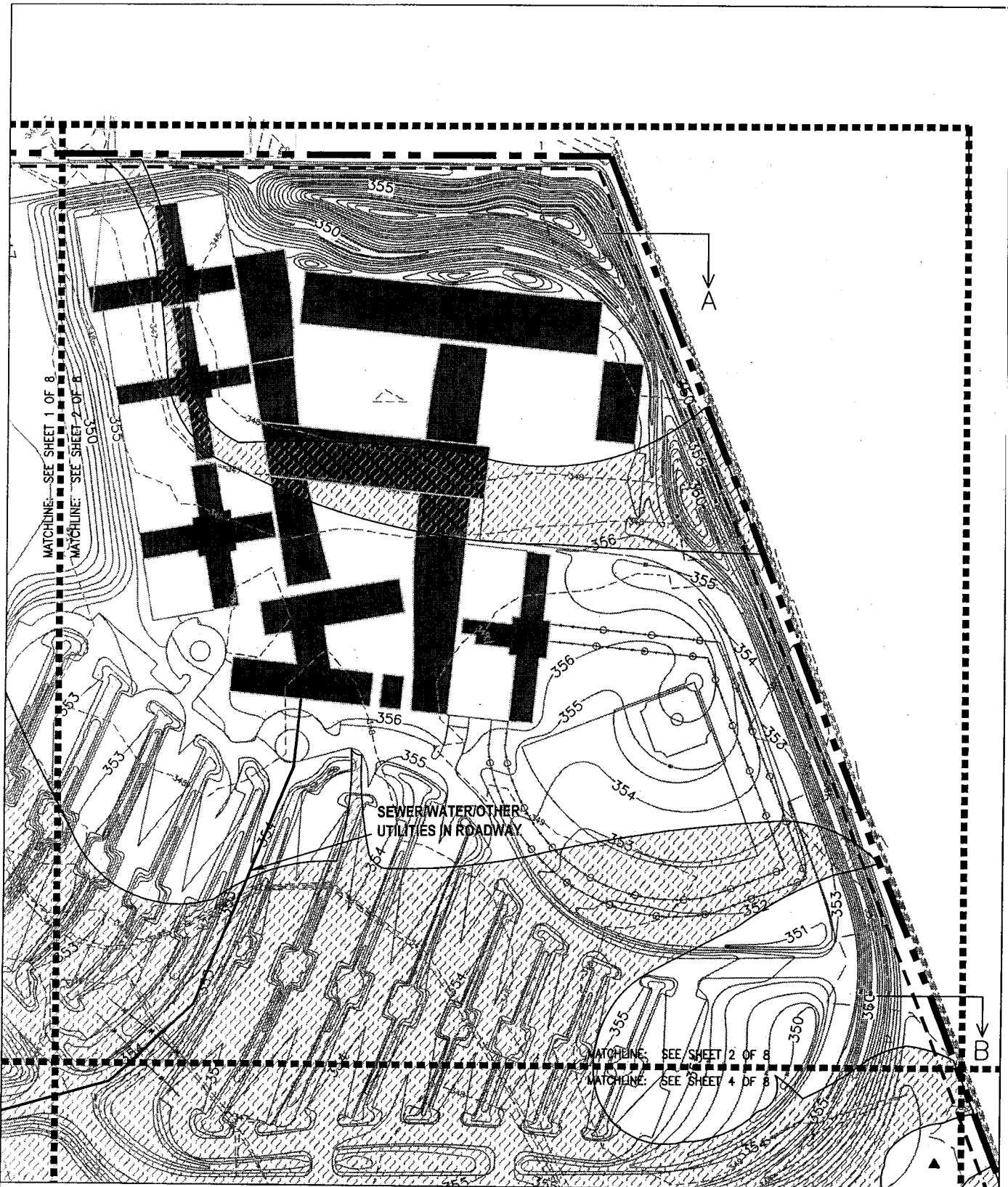

LEGEND

- Development Limit Line
- Existing Contours
- Proposed Contours
- Existing Wetlands
- Proposed Development
- Permanent Wetland Impacts
- Wetland Mitigation Site
- Total Project Developed Area: 153.0 Acres
- Total Wetland Impact Area: 91.3 Acres

Scale: 1"=200'

**ODOC & ODHS JUNCTION CITY SITE
WETLAND PERMIT APPLICATION**

SITE PLAN 2 OF 8

Version Date: 2 January 2008	Figure 5C
------------------------------	-----------

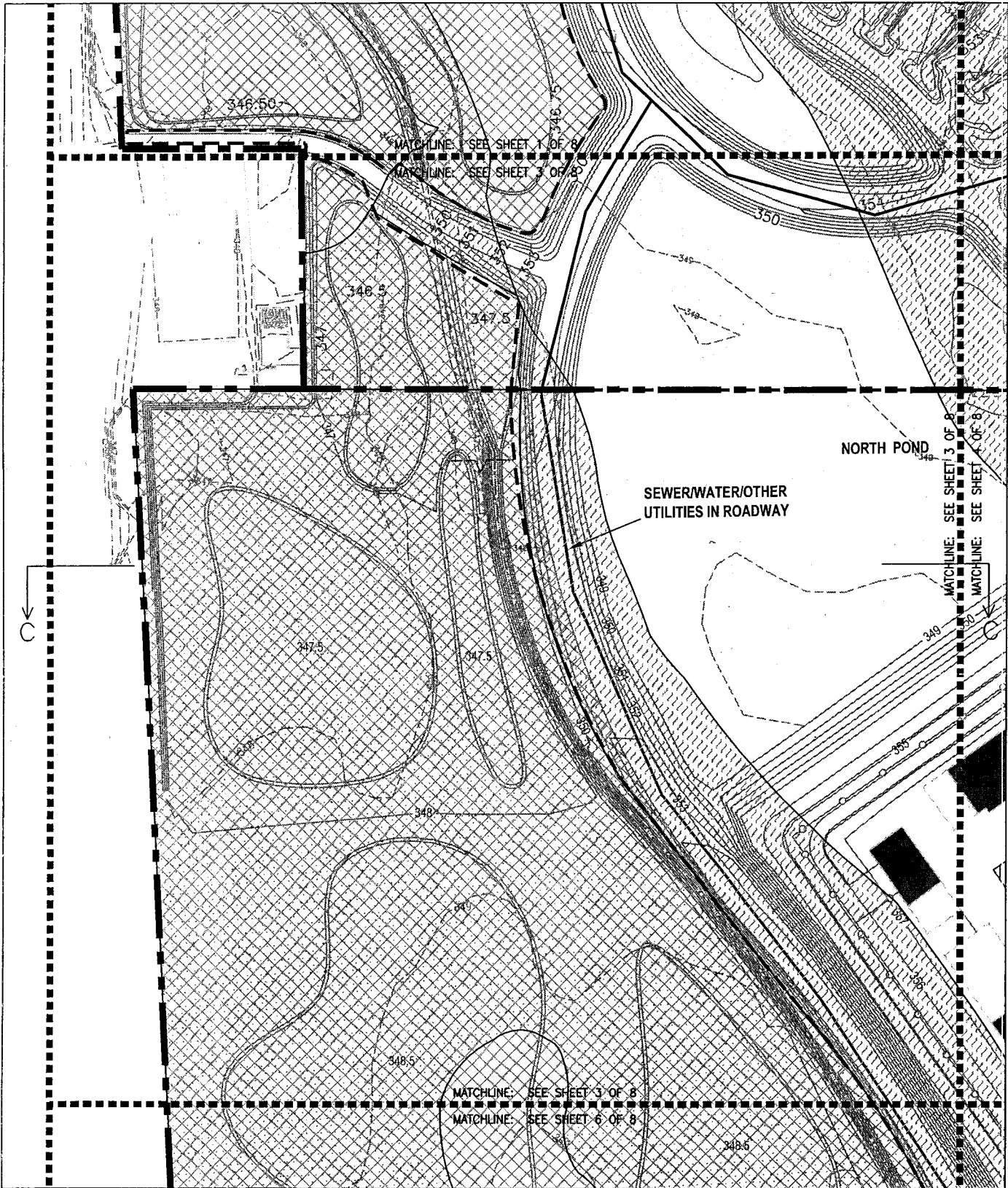

LEGEND

- Existing Contours
- Proposed Contours
- Existing Wetlands
- Proposed Development

- Development Limit Line
- Permanent Wetland Impacts
- Wetland Mitigation Site
- Total Project Developed Area: 153.0 Acres
- Total Wetland Impact Area: 91.3 Acres

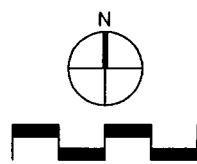

Scale: 1"=200'

**ODOC & ODHS JUNCTION CITY SITE
WETLAND PERMIT APPLICATION**

SITE PLAN 3 OF 8

Version Date: 2 January 2008

Figure 5D

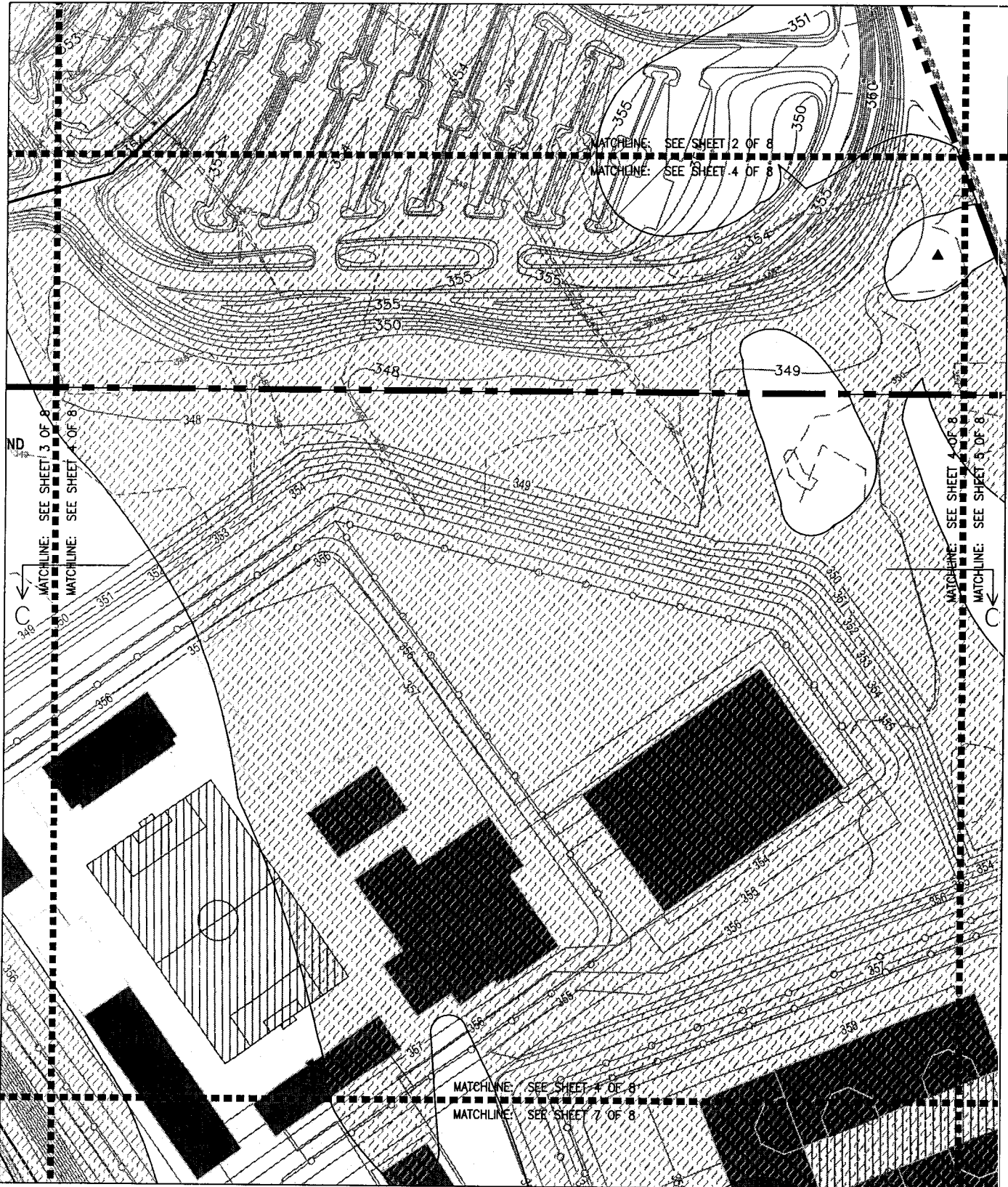

LEGEND

- - - - Existing Contours
- 349 — Proposed Contours
- [Cross-hatched] Existing Wetlands
- [Solid black] Proposed Development

- [Dashed line] Development Limit Line
- [Diagonal hatching] Permanent Wetland Impacts
- [Cross-hatching] Wetland Mitigation Site
- Total Project Developed Area: 153.0 Acres
- Total Wetland Impact Area: 91.3 Acres

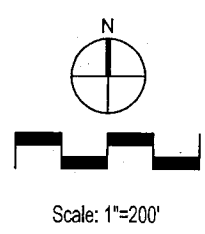

**ODOC & ODHS JUNCTION CITY SITE
WETLAND PERMIT APPLICATION**

SITE PLAN 4 OF 8

Version Date: 2 January 2008

Figure 5E

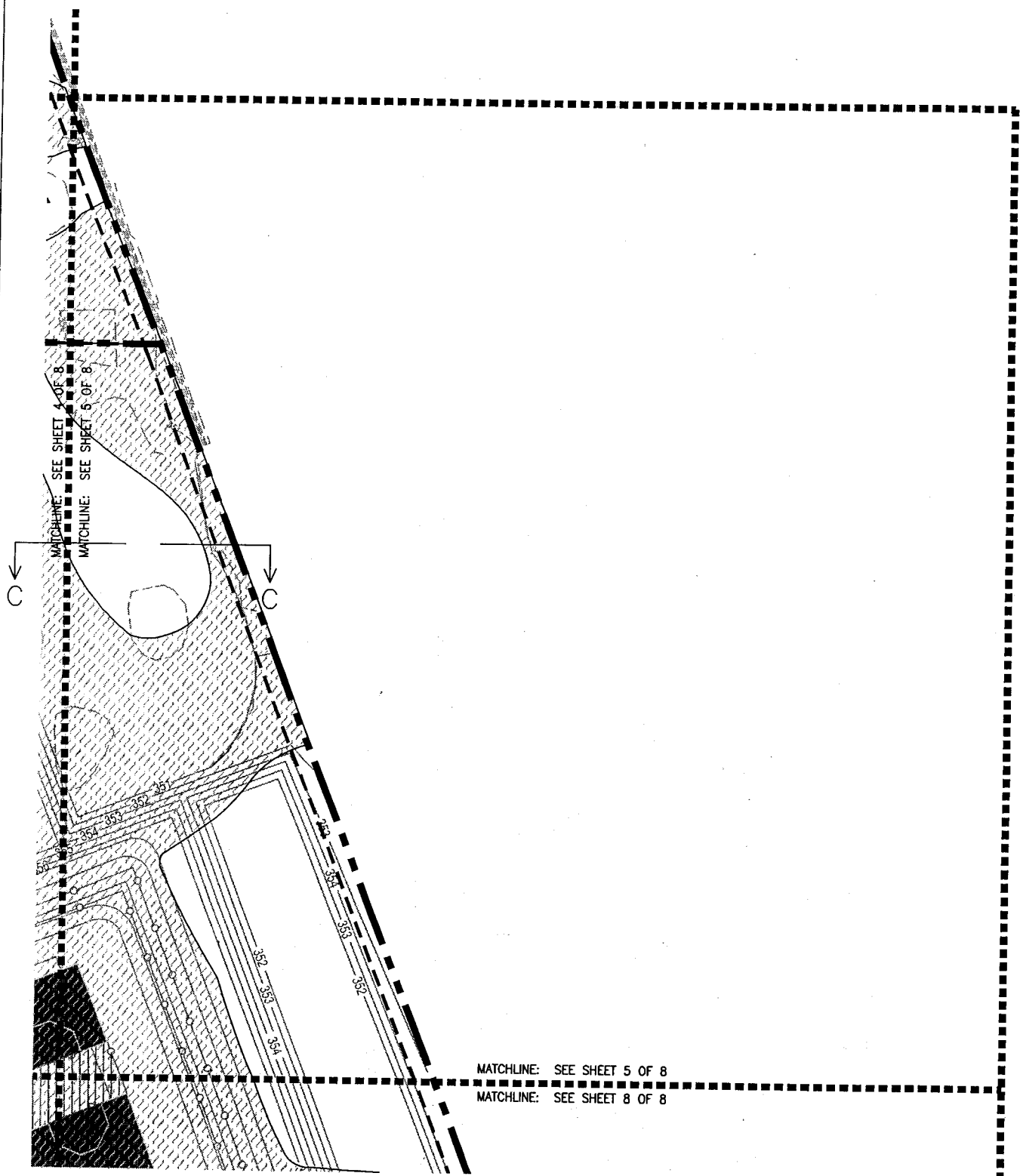

LEGEND

- Development Limit Line
- Existing Wetlands
- Permanent Wetland Impacts
- Wetland Mitigation Site
- Existing Contours
- Proposed Contours
- Proposed Development
- Total Project Developed Area: 153.0 Acres
- Total Wetland Impact Area: 91.3 Acres

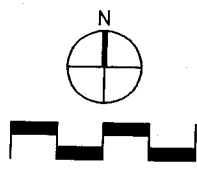

Scale: 1"=200'

ODOC & ODHS JUNCTION CITY SITE
WETLAND PERMIT APPLICATION

SITE PLAN 5 OF 8

Version Date: 2 January 2008

Figure 5F



LEGEND

--- Existing Contours

— Proposed Contours

Existing Wetlands

Proposed Development

Development Limit Line

Permanent Wetland Impacts

Wetland Mitigation Site

Total Project Developed Area: 153.0 Acres

Total Wetland Impact Area: 91.3 Acres

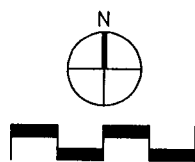

Scale: 1"=200'

**ODOC & ODHS JUNCTION CITY SITE
WETLAND PERMIT APPLICATION**

SITE PLAN 6 OF 8

Version Date: 2 January 2008

Figure 5G

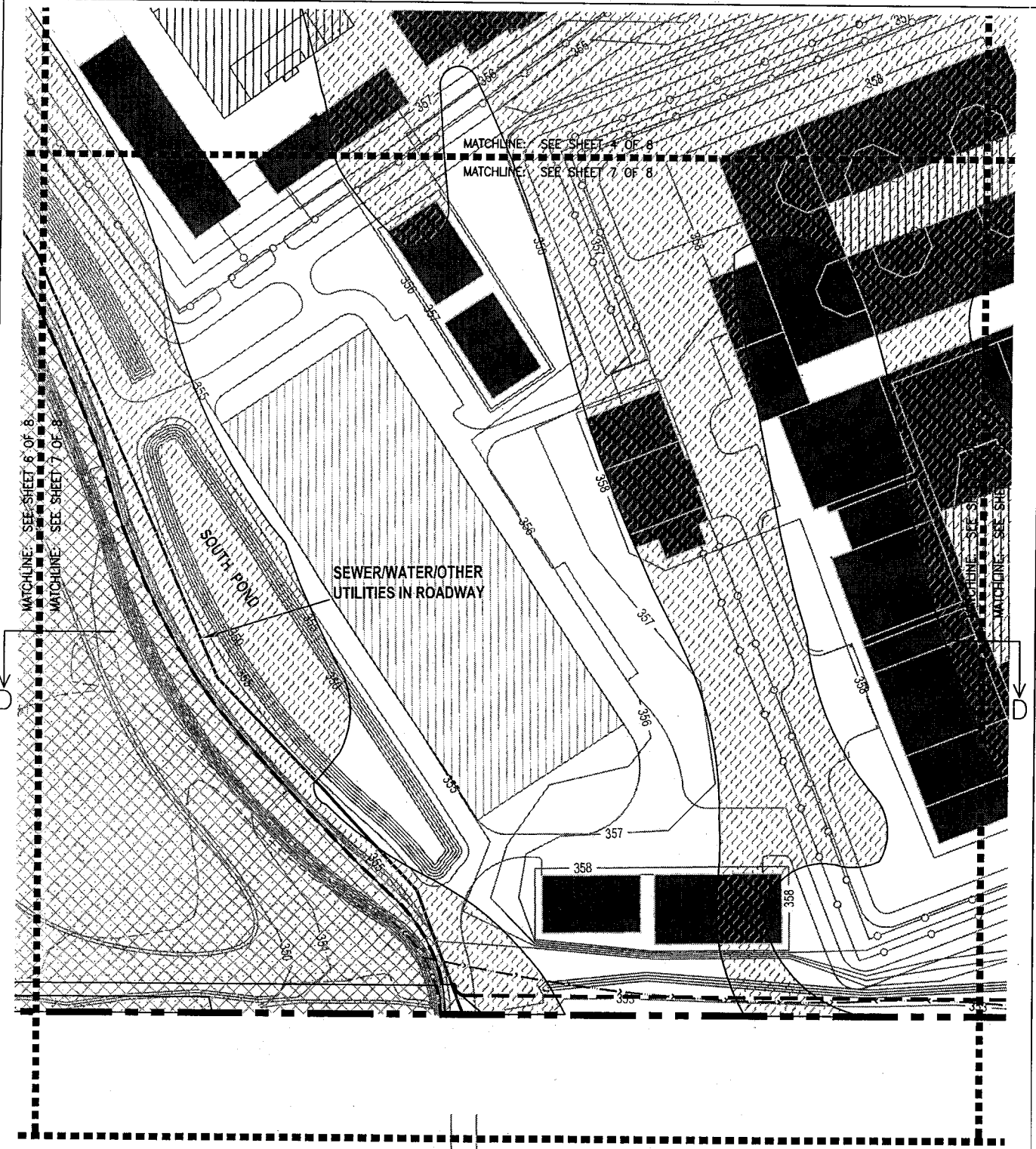

LEGEND

- Existing Contours
- Proposed Contours
- Existing Wetlands
- Proposed Development

- Development Limit Line
- Permanent Wetland Impacts
- Wetland Mitigation Site
- Total Project Developed Area: 153.0 Acres
- Total Wetland Impact Area: 91.3 Acres

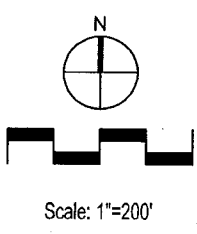

**ODOC & ODHS JUNCTION CITY SITE
WETLAND PERMIT APPLICATION**

SITE PLAN 7 OF 8

Version Date: 2 January 2008

Figure 5H

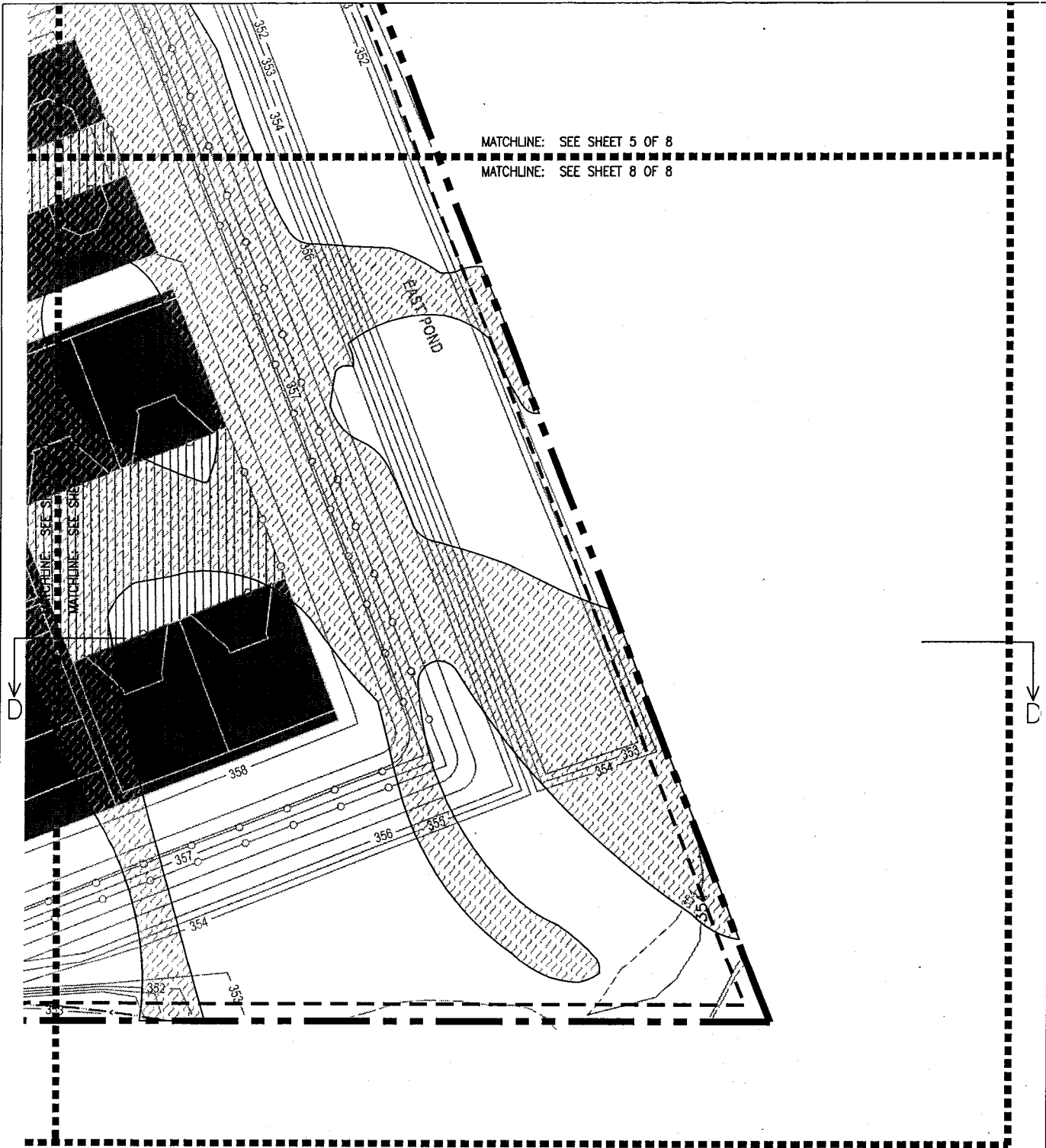

MATCHLINE: SEE SHEET 5 OF 8
 MATCHLINE: SEE SHEET 8 OF 8

LEGEND

- - - - - Existing Contours
- - - - - Proposed Contours
- [Stippled Box] Existing Wetlands
- [Solid Black Box] Proposed Development

- [Dashed Line] Development Limit Line
 - [Diagonal Hatching Box] Permanent Wetland Impacts
 - [Cross-hatching Box] Wetland Mitigation Site
- Total Project Developed Area: 153.0 Acres
 Total Wetland Impact Area: 91.3 Acres

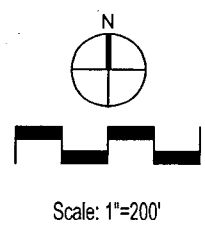

ODOC & ODHS JUNCTION CITY SITE WETLAND PERMIT APPLICATION	
SITE PLAN 8 OF 8	
Version Date: 2 January 2008	Figure 5I

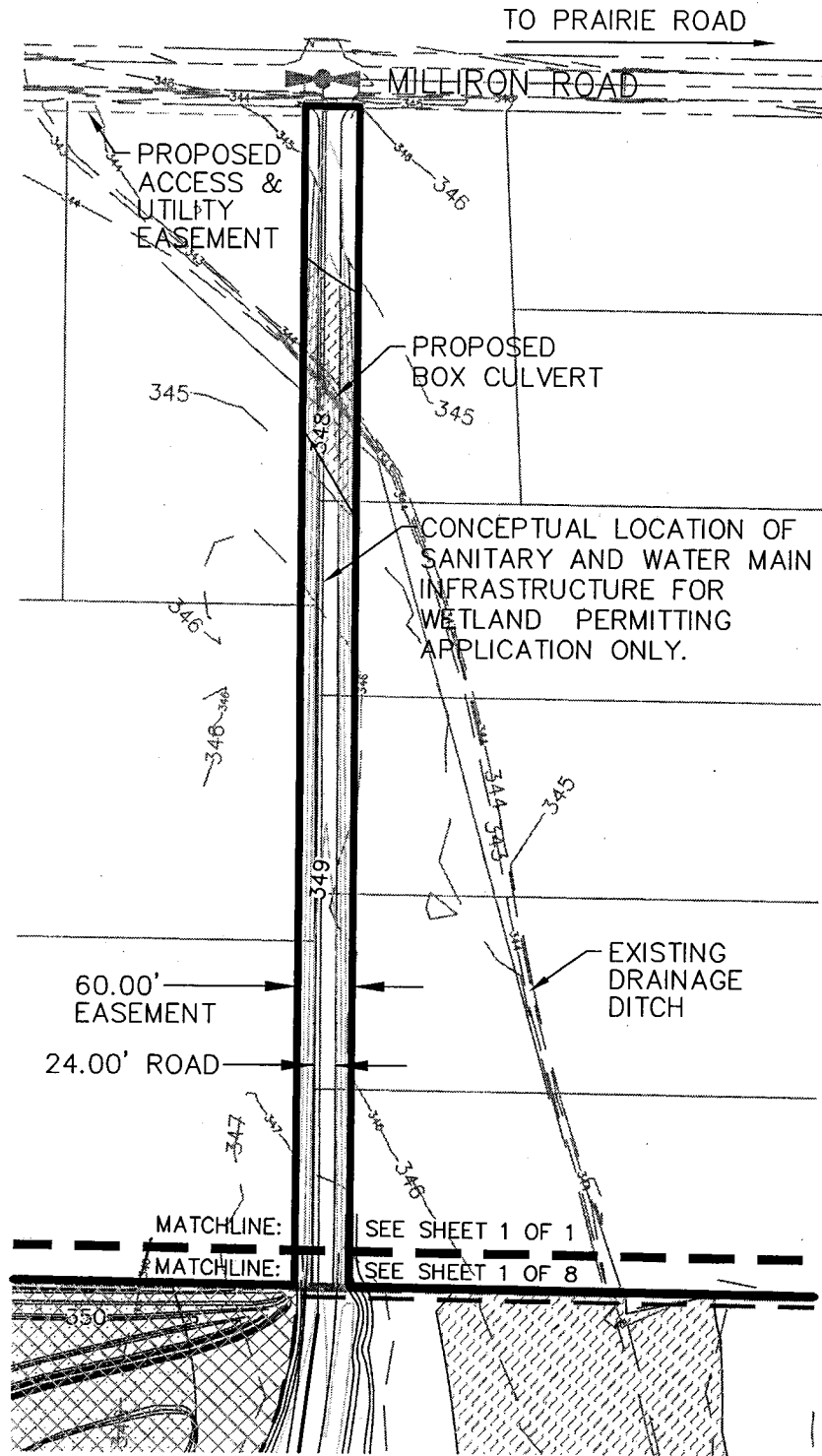

LEGEND

 Existing Wetlands

Total Project Developed Area: 1.8 Acres

 Permanent Wetland Impacts

Total Wetland Impact Area: 0.3 Acres

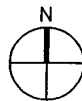

Scale: 1"=200'

ODOC & ODHS JUNCTION CITY SITE
WETLAND PERMIT APPLICATION

CONCEPT PLAN OF NORTH ACCESS ROAD

Version Date: 2 January 2008

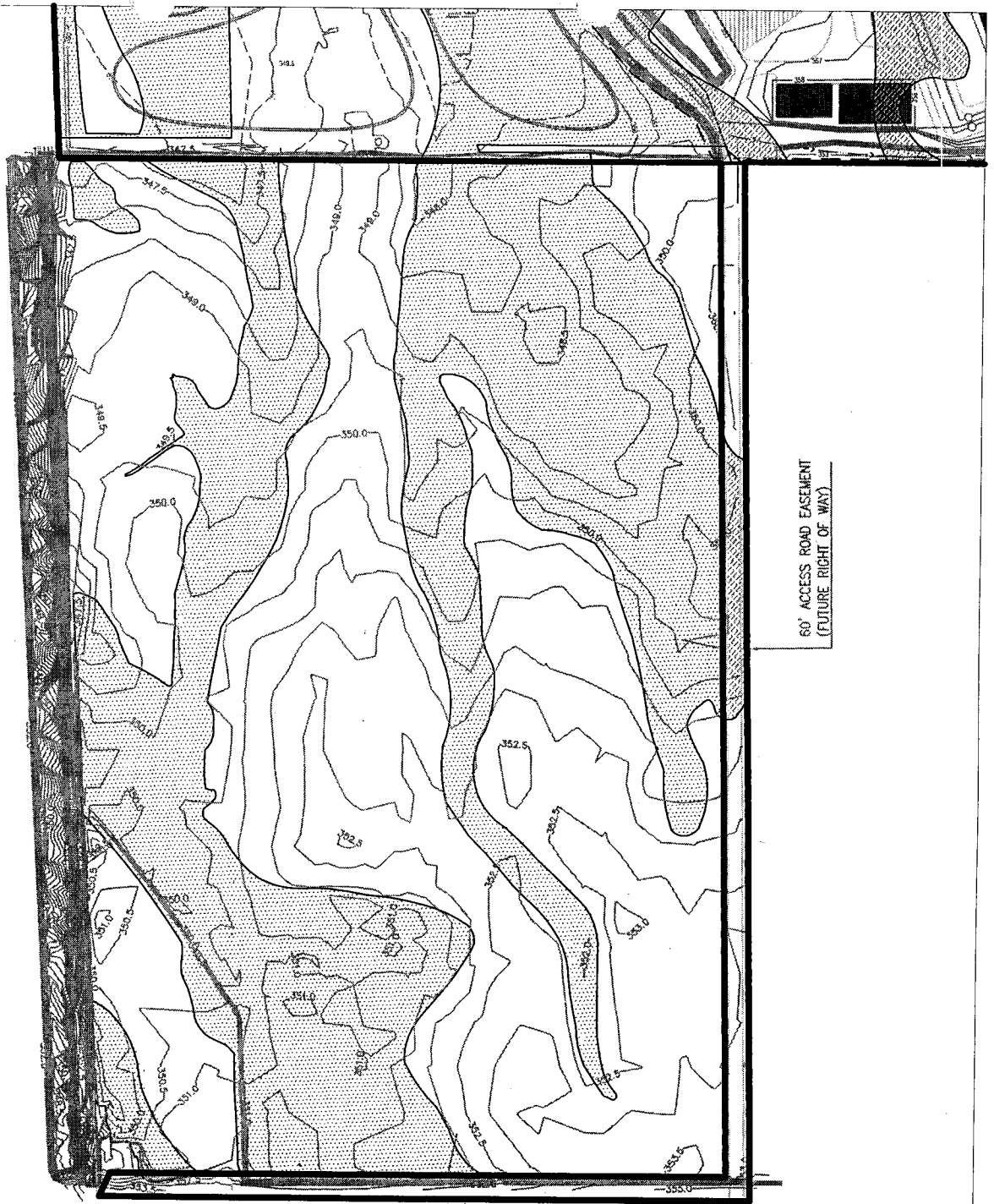

Figure 6



60' ACCESS ROAD EASEMENT
(FUTURE RIGHT OF WAY)

MEADOWVIEW ROAD
60' RIGHT OF WAY (TYP.)

LEGEND

-  Existing Wetlands
-  Permanent Wetland Impacts

Total Project Developed Area: 5.9 Acres
Total Wetland Impact Area: 1.2 Acres

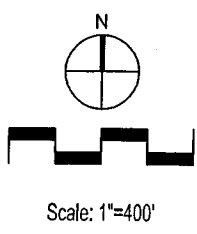

**ODOC & ODHS JUNCTION CITY SITE
WETLAND PERMIT APPLICATION**

CONCEPT PLAN OF SOUTH ACCESS ROAD

Version Date: 2 January 2008

Figure 7

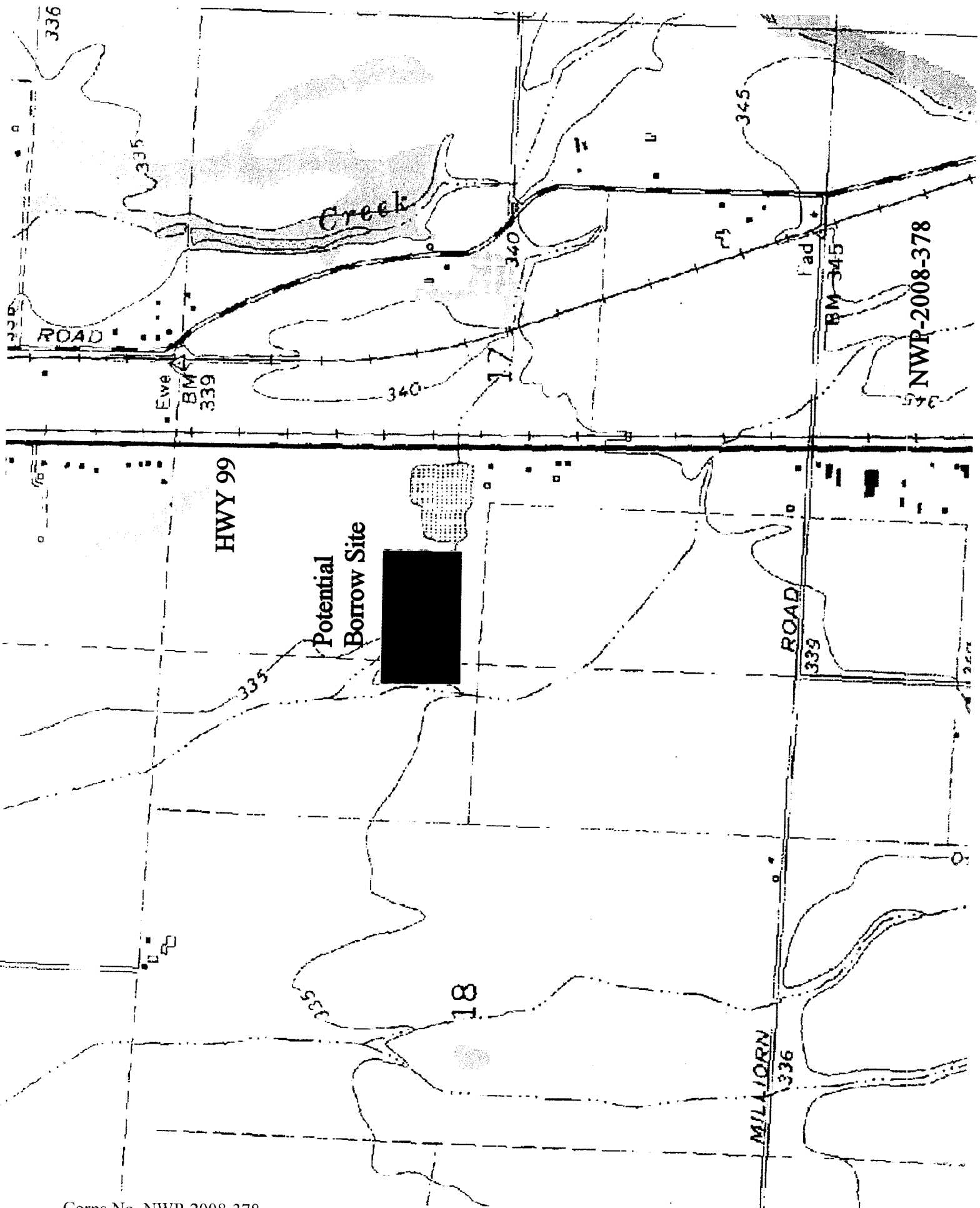

NWP-2008-378