# Structure for Headquarters in the Water Resources Discipline

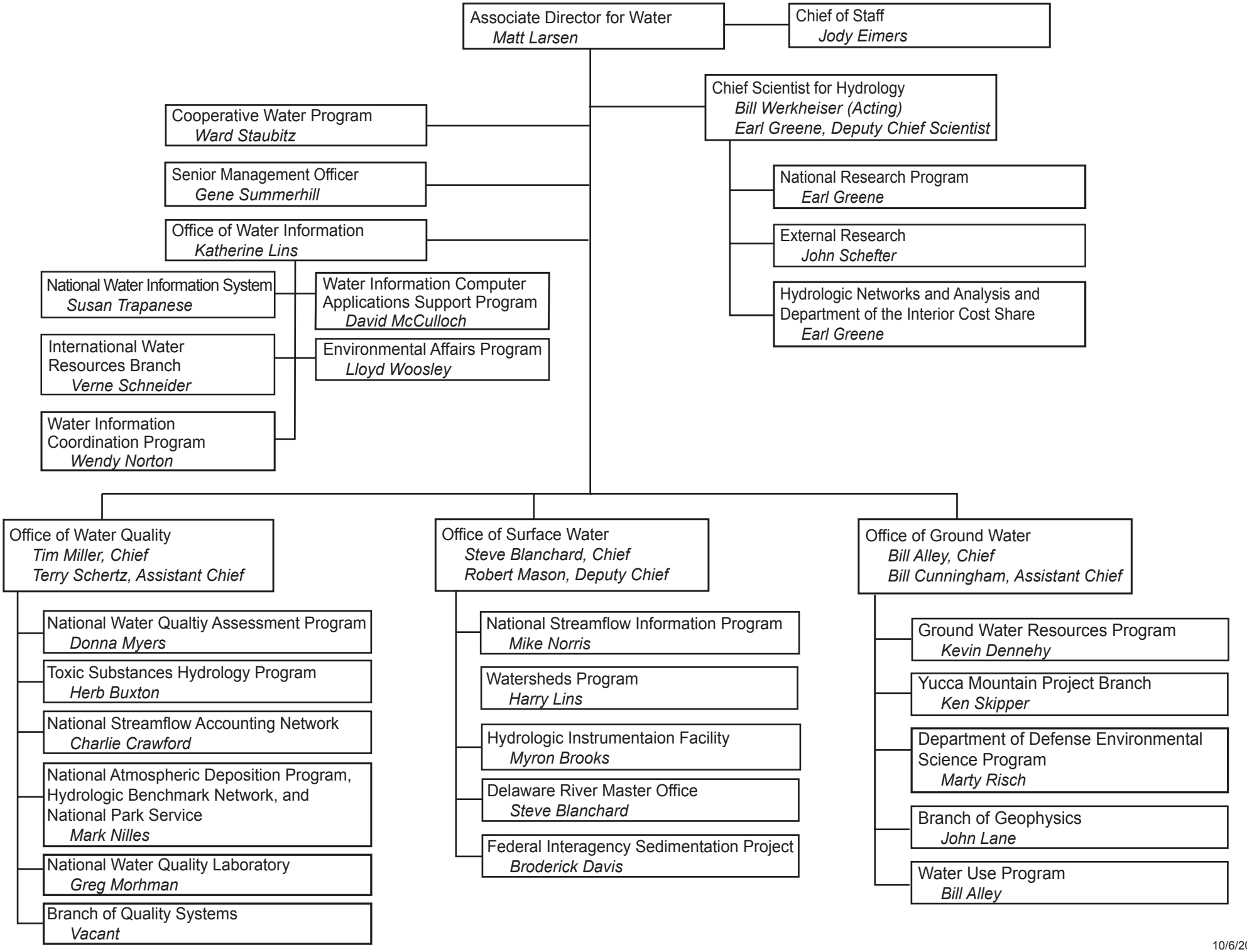


10/6/2008