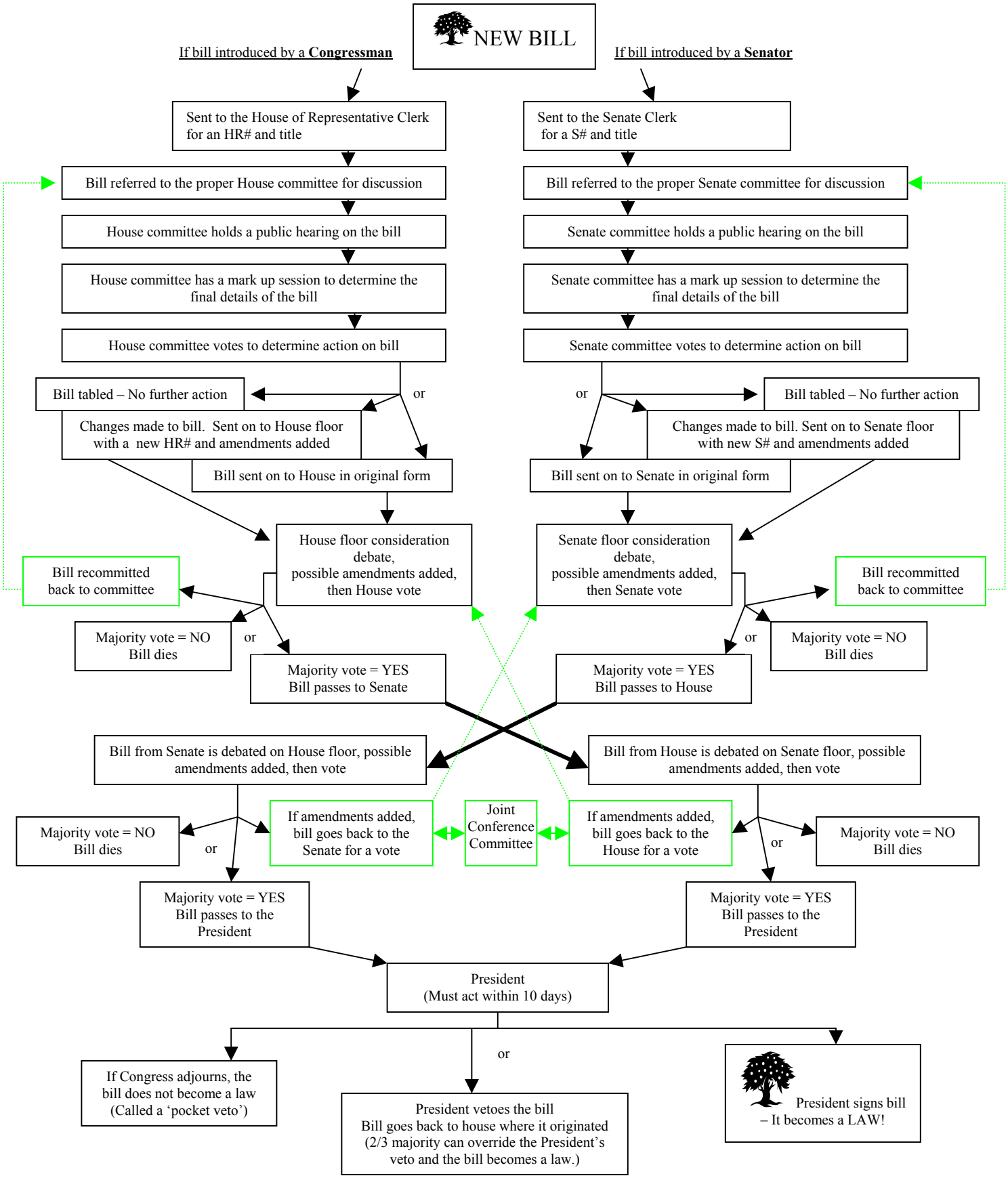How A Bill Becomes A Law