

Order 12-216

SPECIAL RESTRICTION

MOTOR VEHICLE RESTRICTED AREA

TONTO NATIONAL FOREST

Pursuant to 16 USC 551, 36 CFR §261.50(a) and (b) the following special restrictions and prohibitions are established within the specific area, known as Bushnell Tanks, on the Tonto National Forest, in the State of Arizona, contained within the boundary lines described as follows and depicted on the attached map, hereby incorporated in the Order.

Township 6 North, Range 9 East, Sections 9, 10, 15, 16, 17, 21, 22, 27 and West ½ of Section 11.

Except as provided below, the following acts are prohibited on Tonto National Forest lands that are under restrictions:

- 1. It is prohibited to possess or use any type of vehicle on Forest Roads 22, 23, 524, 1451, 1452, and 3529 within the area described above. 36 CFR §261.54(e)**
- 2. It is prohibited to possess or use a vehicle off National Forest System roads within the area described above. 36 CFR §261.5**

These restrictions are in addition to those prohibitions enumerated in Subpart A of 36 CFR §261 and other Forest Orders pertaining to the described lands.

Pursuant to 36 CFR §261.50(e), the following persons are exempt from this order:

1. Persons with written authorization by a Forest Officer, which specifically authorizes the otherwise prohibited act. The Issuing Officer may include such conditions as are considered necessary for the protection of the area, or for the promotion of the health, safety, or welfare of its users.
2. Any Federal, State, or local Officer in the performance of an official duty.

This order becomes effective at 8:00 a.m. on October 20, 2005, and will remain in force until rescinded.

Done at Phoenix, Arizona, this 20th day of October, 2005.

/s/ Gene Blankenbaker
GENE BLANKENBAKER
Forest Supervisor
Tonto National Forest

VIOLATION OF THESE PROHIBITIONS IS PUNISHABLE BY A FINE OF NOT MORE THAN \$5,000 FOR AN INDIVIDUAL OR \$10,000 FOR A LEGAL ENTITY OTHER THAN AN INDIVIDUAL, OR IMPRISONMENT FOR NOT MORE THAN SIX (6) MONTHS, OF BOTH, TITLE 16 USC SECTION 551, TITLE 18 USC, SECTION 3551.

Edge Fire Closure Bushnell Tanks Tonto National Forest

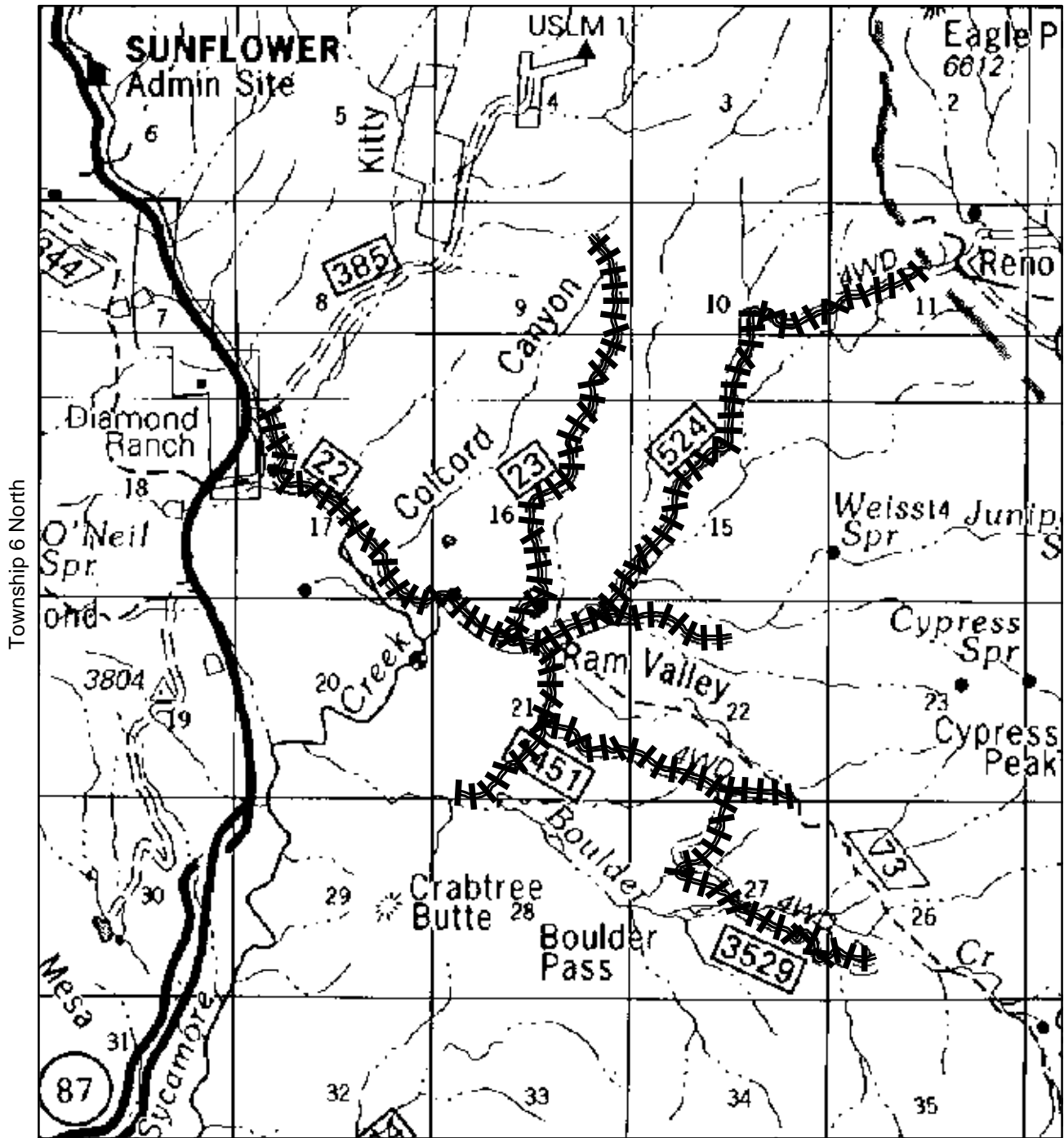

Township 6 North

Range 9 East

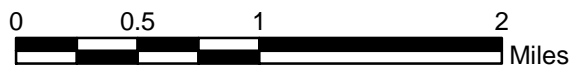

Legend
 Closed Roads

