

Oregon

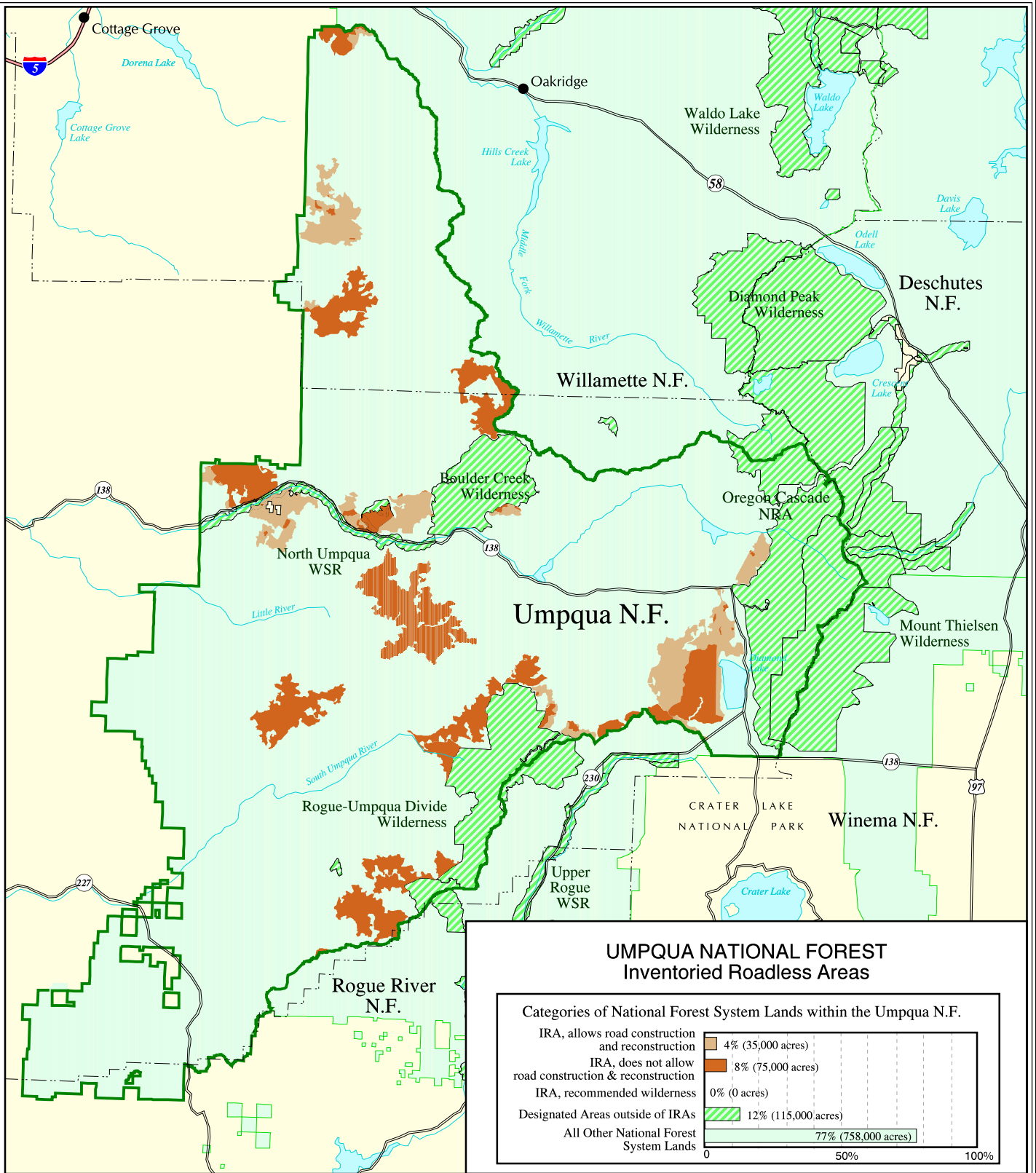

UMPQUA NATIONAL FOREST Inventoried Roadless Areas

Category	Percentage	Acres
IRA, allows road construction and reconstruction	4%	35,000
IRA, does not allow road construction & reconstruction	8%	75,000
IRA, recommended wilderness	0%	0
Designated Areas outside of IRAs	12%	115,000
All Other National Forest System Lands	77%	758,000



The USDA Forest Service uses the most current and complete data available. GIS data and product accuracy may vary. Using GIS products for purposes other than those for which they were intended may yield inaccurate or misleading results. The USDA Forest Service reserves the right to correct, update, modify, or replace GIS products without notification.

September 15, 2000
 Data Supplied by Umpqua National Forest
 Contact: Umpqua N.F.
 2900 Stewart Parkway
 Box 1008
 Roseburg, OR 97470
 (541) 672-6601



SCALE IN MILES



- Inventoried Roadless Area where road construction or reconstruction is allowed
- Inventoried Roadless Area where road construction or reconstruction is not allowed
- Inventoried Roadless Area where road construction or reconstruction is not allowed, and the forest plan recommends as wilderness
- Designated Areas outside of Inventoried Roadless Areas
- National Forest System lands outside of Inventoried Roadless Areas - not all private land is shown on the map

- Interstate Highway
- Other Highways
- County boundaries

Umpqua National Forest