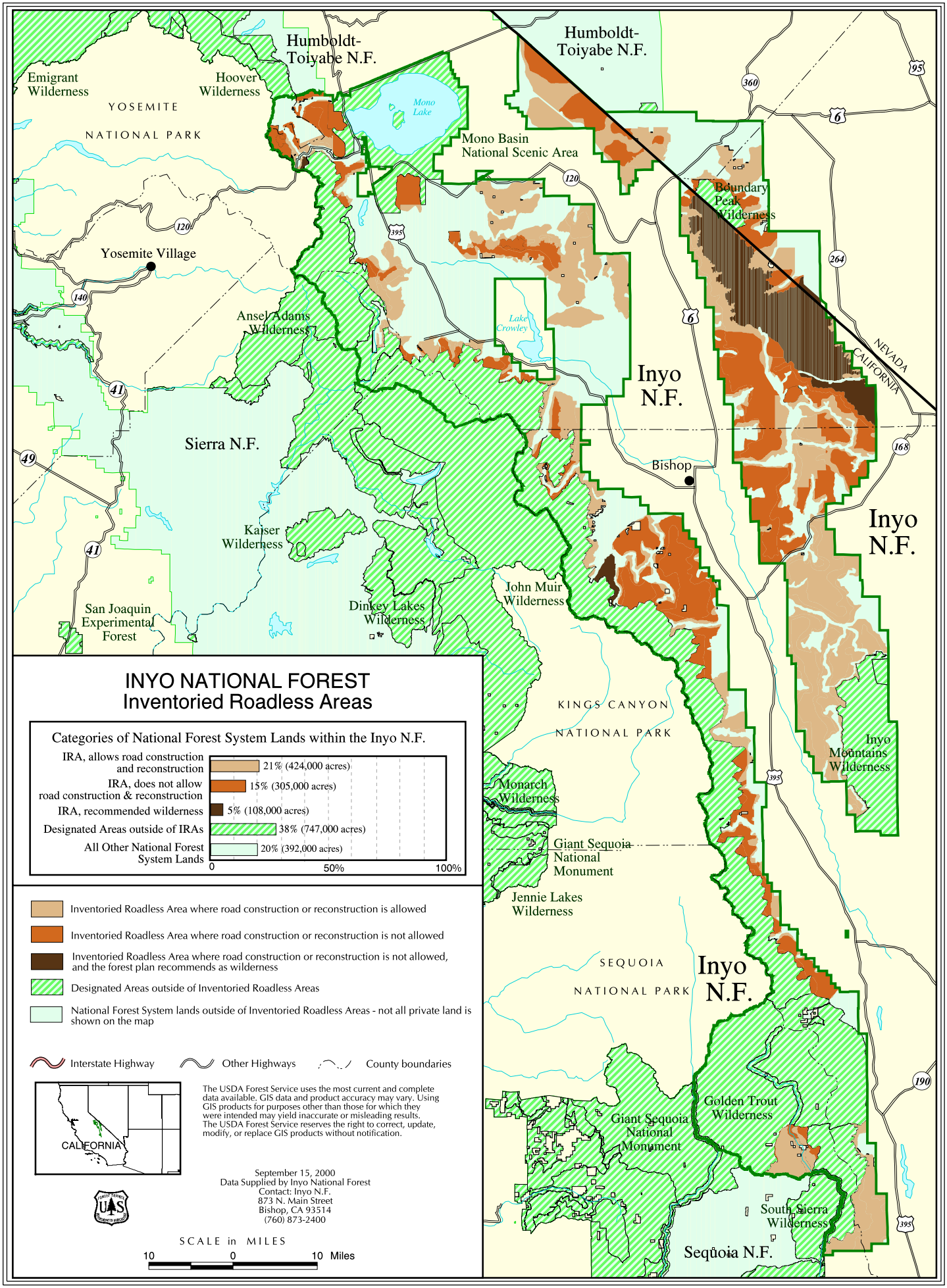
INYO NATIONAL FOREST
Inventoried Roadless Areas
Categories of National Forest System Lands within the Inyo N.F.
IRA, allows road construction and reconstruction
21% (424,000 acres)
IRA, does not allow road construction & reconstruction
15% (305,000 acres)
IRA, recommended wilderness
5% (108,000 acres)
Designated Areas outside of IRAs
38% (747,000 acres)
All Other National Forest System Lands
20% (392,000 acres)
0
50%
100%
Inventoried Roadless Area where road construction or reconstruction is allowed
Inventoried Roadless Area where road construction or reconstruction is not allowed
Inventoried Roadless Area where road construction or reconstruction is not allowed, and the forest plan recommends as wilderness
Designated Areas outside of Inventoried Roadless Areas
National Forest System lands outside of Inventoried Roadless Areas - not all private land is shown on the map
Interstate Highway
Other Highways
County boundaries
CALIFORNIA
The USDA Forest Service uses the most current and complete data available. GIS data and product accuracy may vary. Using GIS products for purposes other than those for which they were intended may yield inaccurate or misleading results. The USDA Forest Service reserves the right to correct, update, modify, or replace GIS products without notification.
September 15, 2000
Data Supplied by Inyo National Forest
Contact: Inyo N.F.
873 N. Main Street
Bishop, CA 93514
(760) 873-2400
SCALE in MILES
10
0
10 Miles
Emigrant Wilderness
Hoover Wilderness
YOSEMITE
NATIONAL PARK
Humboldt-Toiyabe N.F.
Mono Lake
Mono Basin National Scenic Area
Humboldt-Toiyabe N.F.
Boundary Peak Wilderness
Yosemite Village
Ansel Adams Wilderness
Lake Crowley
Inyo N.F.
NEVADA
CALIFORNIA
Sierra N.F.
Bishop
Kaiser Wilderness
Inyo N.F.
John Muir Wilderness
San Joaquin Experimental Forest
Dinkey Lakes Wilderness
KINGS CANYON
NATIONAL PARK
Inyo Mountains Wilderness
Monarch Wilderness
Giant Sequoia National Monument
Jennie Lakes Wilderness
SEQUOIA
NATIONAL PARK
Inyo N.F.
Golden Trout Wilderness
Giant Sequoia National Monument
South Sierra Wilderness
Sequoia N.F.