

Wyoming

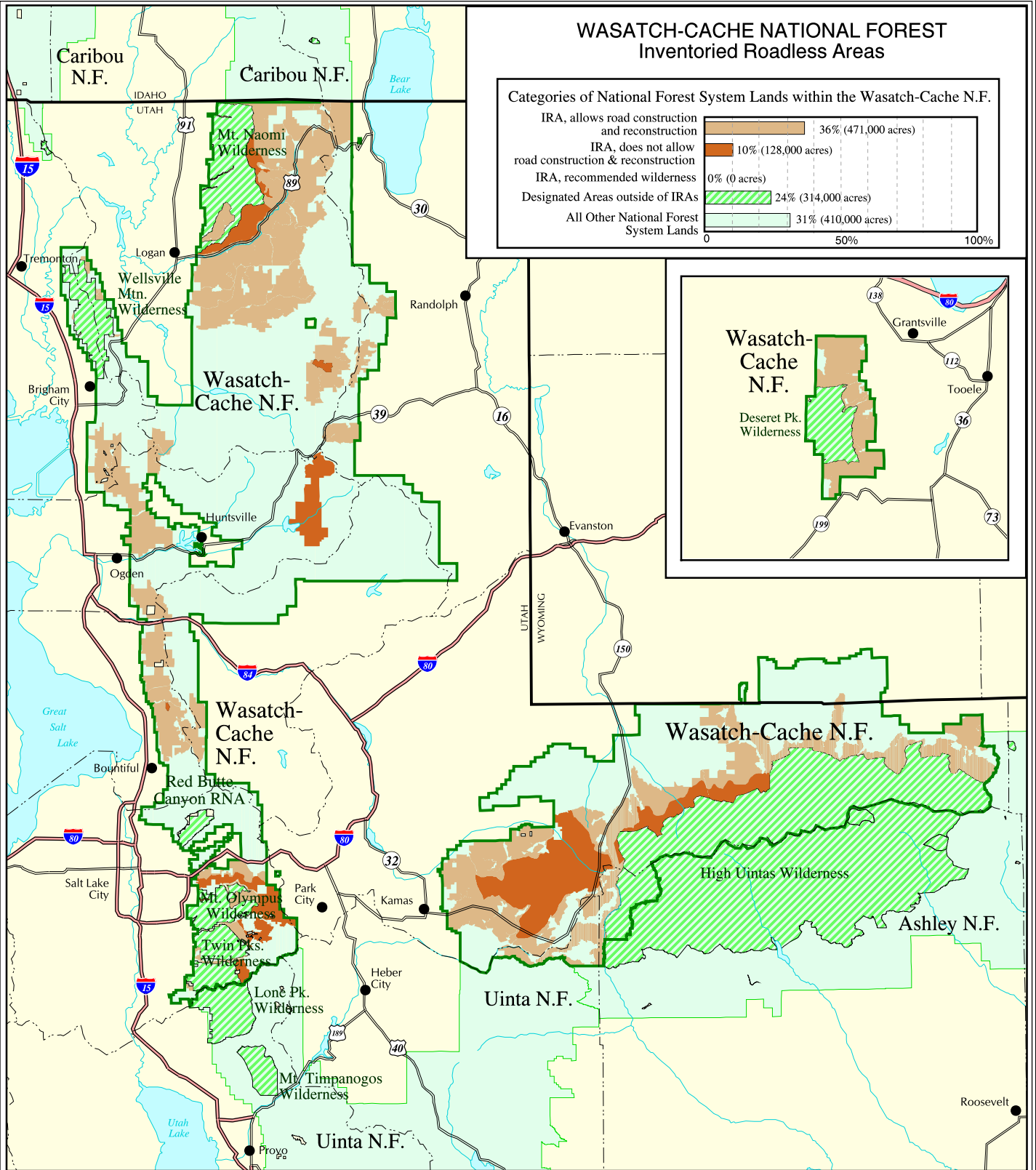

### WASATCH-CACHE NATIONAL FOREST Inventoried Roadless Areas

Categories of National Forest System Lands within the Wasatch-Cache N.F.

IRA, allows road construction and reconstruction	36% (471,000 acres)
IRA, does not allow road construction & reconstruction	10% (128,000 acres)
IRA, recommended wilderness	0% (0 acres)
Designated Areas outside of IRAs	24% (314,000 acres)
All Other National Forest System Lands	31% (410,000 acres)

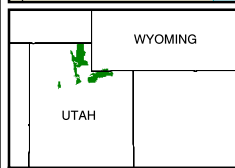
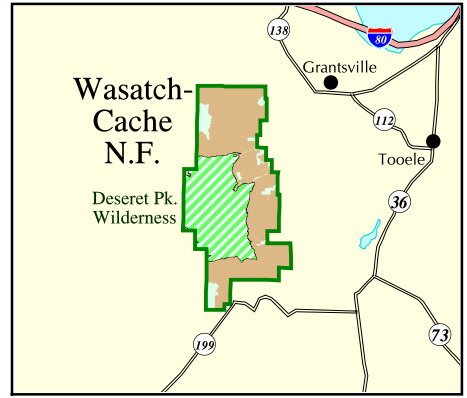

The USDA Forest Service uses the most current and complete data available. GIS data and product accuracy may vary. Using GIS products for purposes other than those for which they were intended may yield inaccurate or misleading results. The USDA Forest Service reserves the right to correct, update, modify, or replace GIS products without notification.

September 15, 2000  
Data Supplied by Wasatch-Cache National Forest  
Contact: Wasatch-Cache N.F.  
8236 Federal Building  
125 South State Street  
Salt Lake City, UT  
(801) 524-3900

- Inventoried Roadless Area where road construction or reconstruction is allowed
- Inventoried Roadless Area where road construction or reconstruction is not allowed
- Inventoried Roadless Area where road construction or reconstruction is not allowed, and the forest plan recommends as wilderness
- Designated Areas outside of Inventoried Roadless Areas
- National Forest System lands outside of Inventoried Roadless Areas - not all private land is shown on the map

- Interstate Highway
- Other Highways
- County boundaries

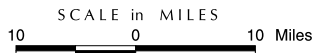

Wasatch-Cache National Forest