

### ASHLEY NATIONAL FOREST Inventoried Roadless Areas

Categories of National Forest System Lands within the Ashley N.F.

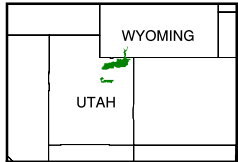
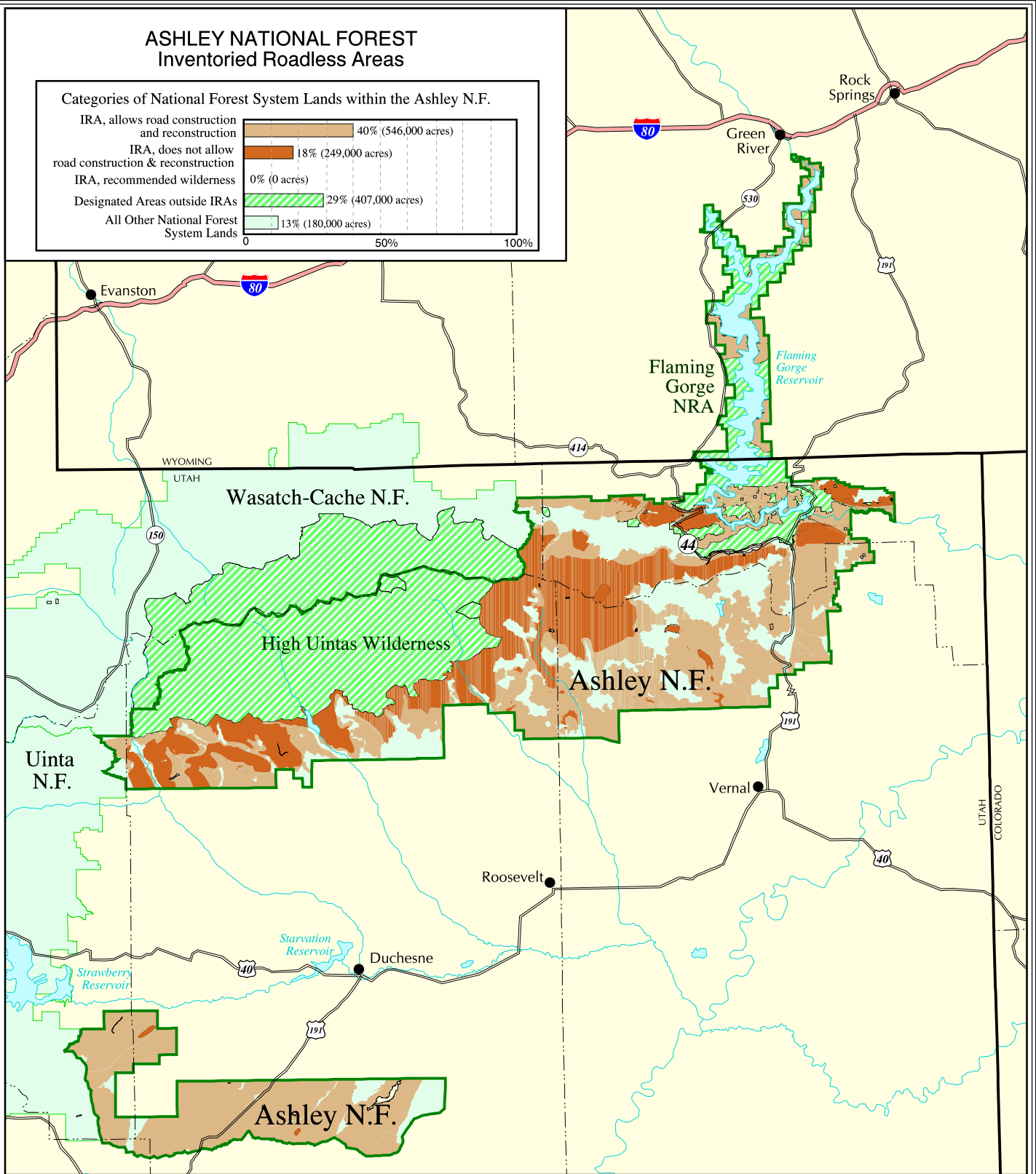

The USDA Forest Service uses the most current and complete data available. GIS data and product accuracy may vary. Using GIS products for purposes other than those for which they were intended may yield inaccurate or misleading results. The USDA Forest Service reserves the right to correct, update, modify, or replace GIS products without notification.

September 15, 2000  
 Data Supplied by Ashley National Forest  
 Contact: Ashley N.F.  
 355 North Vernal Ave.  
 Vernal, UT 84078  
 (435) 789-1181



SCALE in MILES



- Inventoried Roadless Area where road construction or reconstruction is allowed
- Inventoried Roadless Area where road construction or reconstruction is not allowed
- Inventoried Roadless Area where road construction or reconstruction is not allowed, and the forest plan recommends as wilderness
- Designated Areas outside of Inventoried Roadless Areas
- National Forest System lands outside of Inventoried Roadless Areas - not all private land is shown on the map
- Interstate Highway
- Other Highways
- County boundaries

Wyoming

Ashley National Forest