

New Mexico

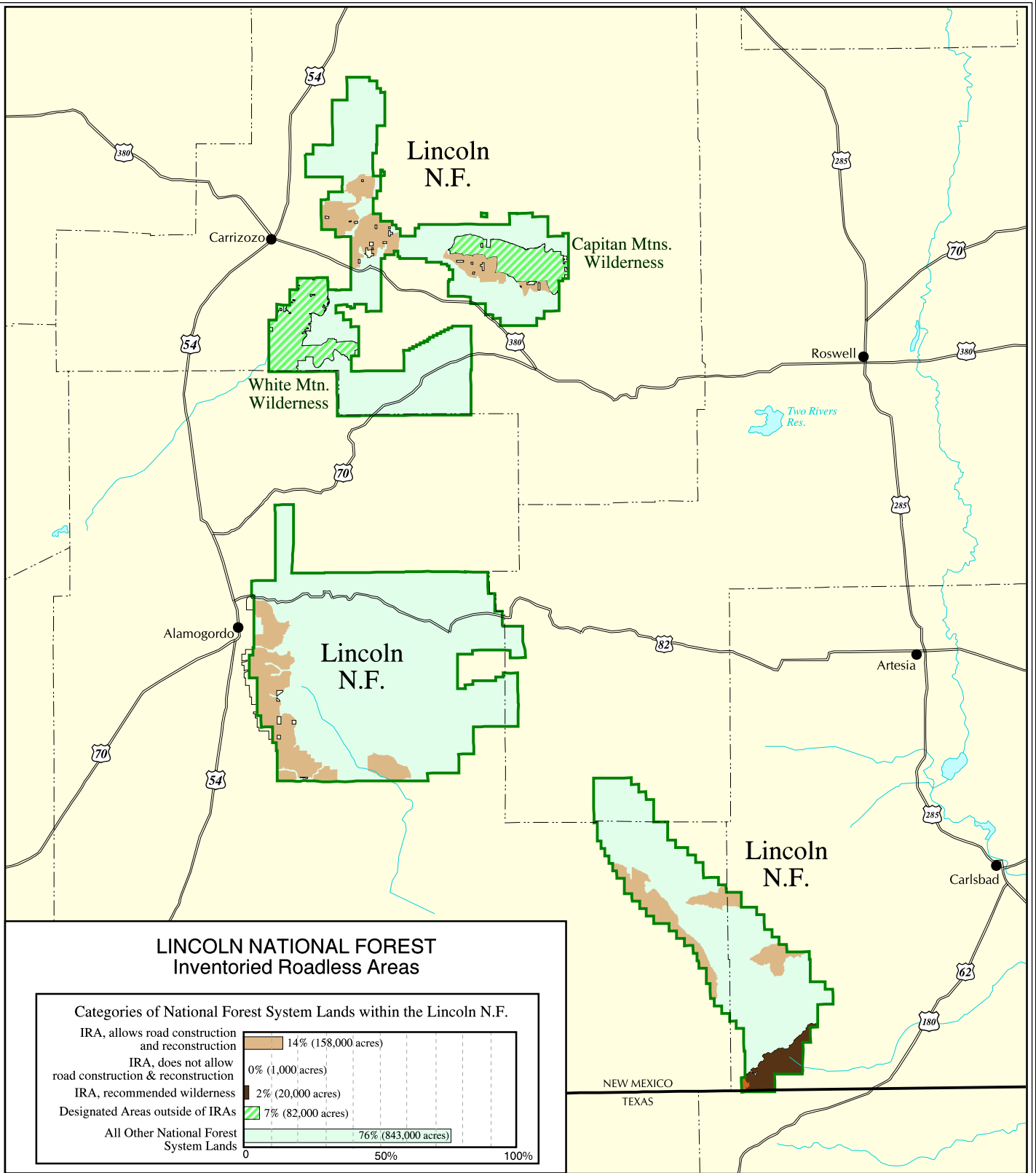

**LINCOLN NATIONAL FOREST  
Inventoried Roadless Areas**

**Categories of National Forest System Lands within the Lincoln N.F.**

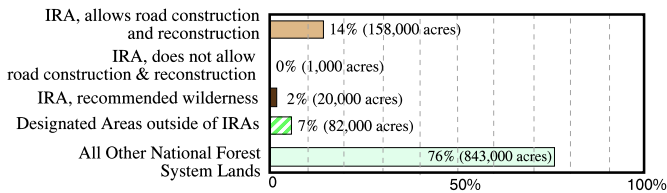

NEW MEXICO  
TEXAS

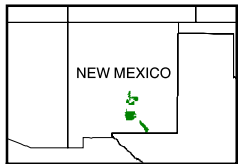

The USDA Forest Service uses the most current and complete data available. GIS data and product accuracy may vary. Using GIS products for purposes other than those for which they were intended may yield inaccurate or misleading results. The USDA Forest Service reserves the right to correct, update, modify, or replace GIS products without notification.

September 15, 2000  
Data Supplied by Lincoln National Forest  
Contact: Lincoln N.F.  
Federal Building  
1101 New York Avenue  
Alamogordo, NM 88310-6992  
(505) 434-7200



SCALE in MILES



- Inventoried Roadless Area where road construction or reconstruction is allowed
- Inventoried Roadless Area where road construction or reconstruction is not allowed
- Inventoried Roadless Area where road construction or reconstruction is not allowed, and the forest plan recommends as wilderness
- National Forest System lands outside of Inventoried Roadless Areas - not all private land is shown on the map
- Designated Areas outside of Inventoried Roadless Areas

- Interstate Highway
- Other Highways
- County boundaries

Lincoln National Forest