

GREEN MOUNTAIN AND FINGER LAKES NATIONAL FOREST Inventoried Roadless Areas

Categories of National Forest System Lands within the Green Mountain and Finger Lakes N.F.

IRA, allows road construction and reconstruction	3% (10,000 acres)
IRA, does not allow road construction & reconstruction	0% (0 acres)
IRA, recommended wilderness	0% (0 acres)
Designated Areas	26% (96,000 acres)
All Other National Forest System Lands	71% (263,000 acres)

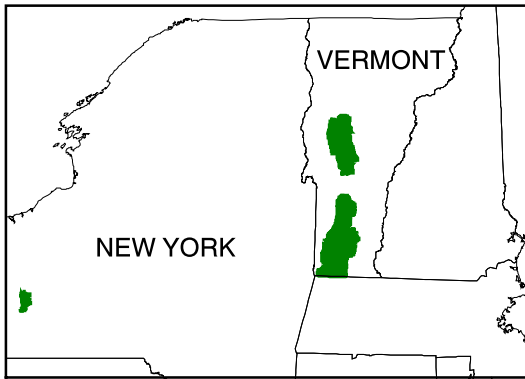

All Inventoried Roadless Areas are shown on the large map. The Finger Lakes National Forest in New York has no IRAs.

The USDA Forest Service uses the most current and complete data available. GIS data and product accuracy may vary. Using GIS products for purposes other than those for which they were intended may yield inaccurate or misleading results. The USDA Forest Service reserves the right to correct, update, modify, or replace GIS products without notification.



March 1, 2000
 Data Supplied by Green Mountain and Finger Lakes National Forest
 Contact: Green Mountain and Finger Lakes N.F.
 231 N. Main Street
 Rutland, VT 05701
 (802) 747-6700

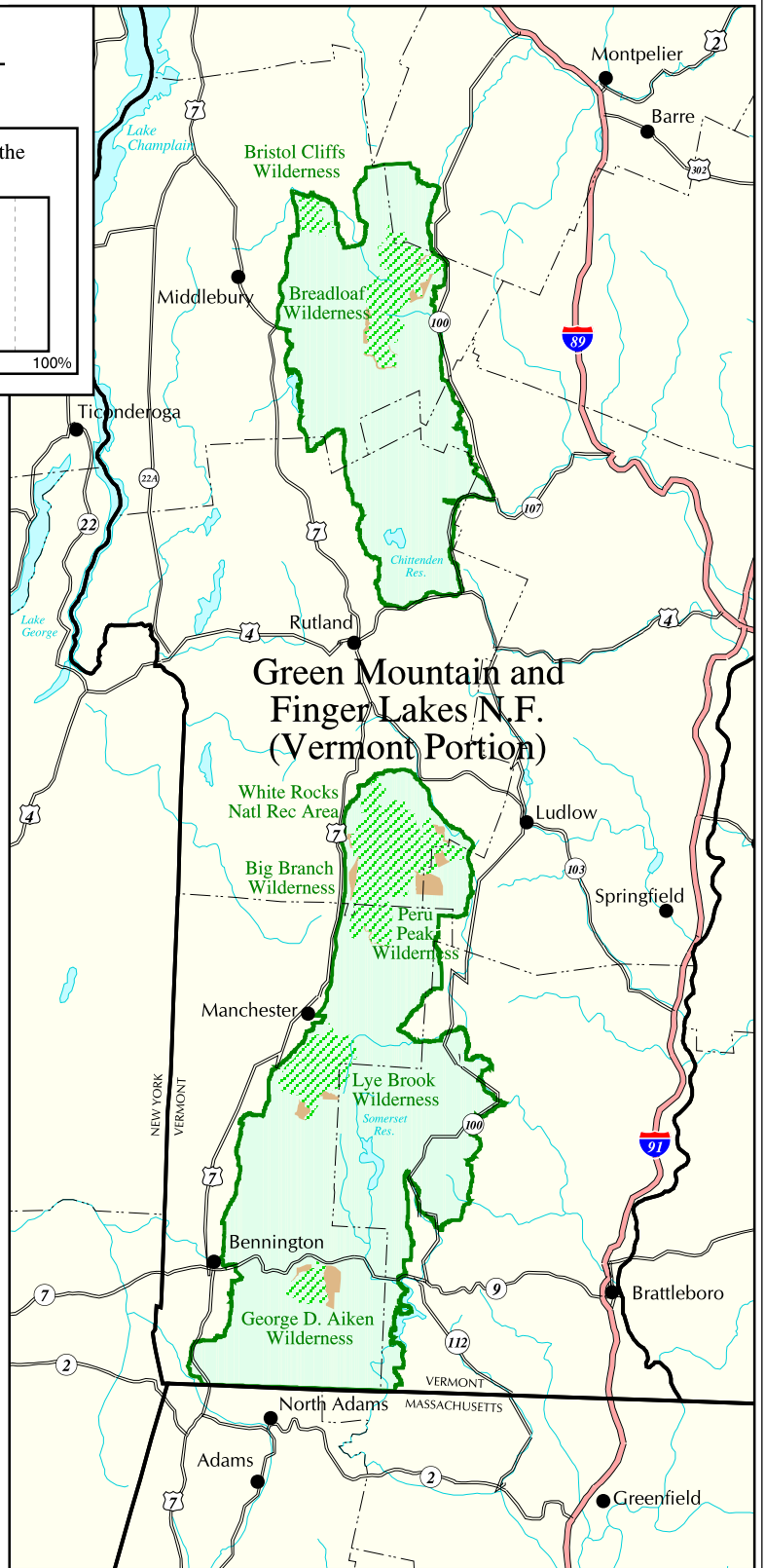
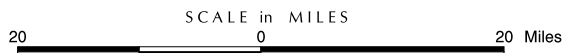

- Inventoried Roadless Area identified in forest plans or other completed assessments adopted by the agency allocated to a prescription that allows road construction or reconstruction
- Inventoried Roadless Area identified in forest plans or other completed assessments adopted by the agency allocated to a prescription that does not allow road construction or reconstruction
- Inventoried Roadless Area identified in forest plans or other completed assessments adopted by the agency allocated to a prescription that does not allow road construction or reconstruction, and the forest plan recommends as wilderness
- Designated Areas such as Wilderness, Wilderness Study Areas, Wild and Scenic Rivers, National Monuments
- National Forest System lands outside of Inventoried Roadless Areas - not all private land is shown on the map
- Interstate Highway
- Other Highways
- County boundaries