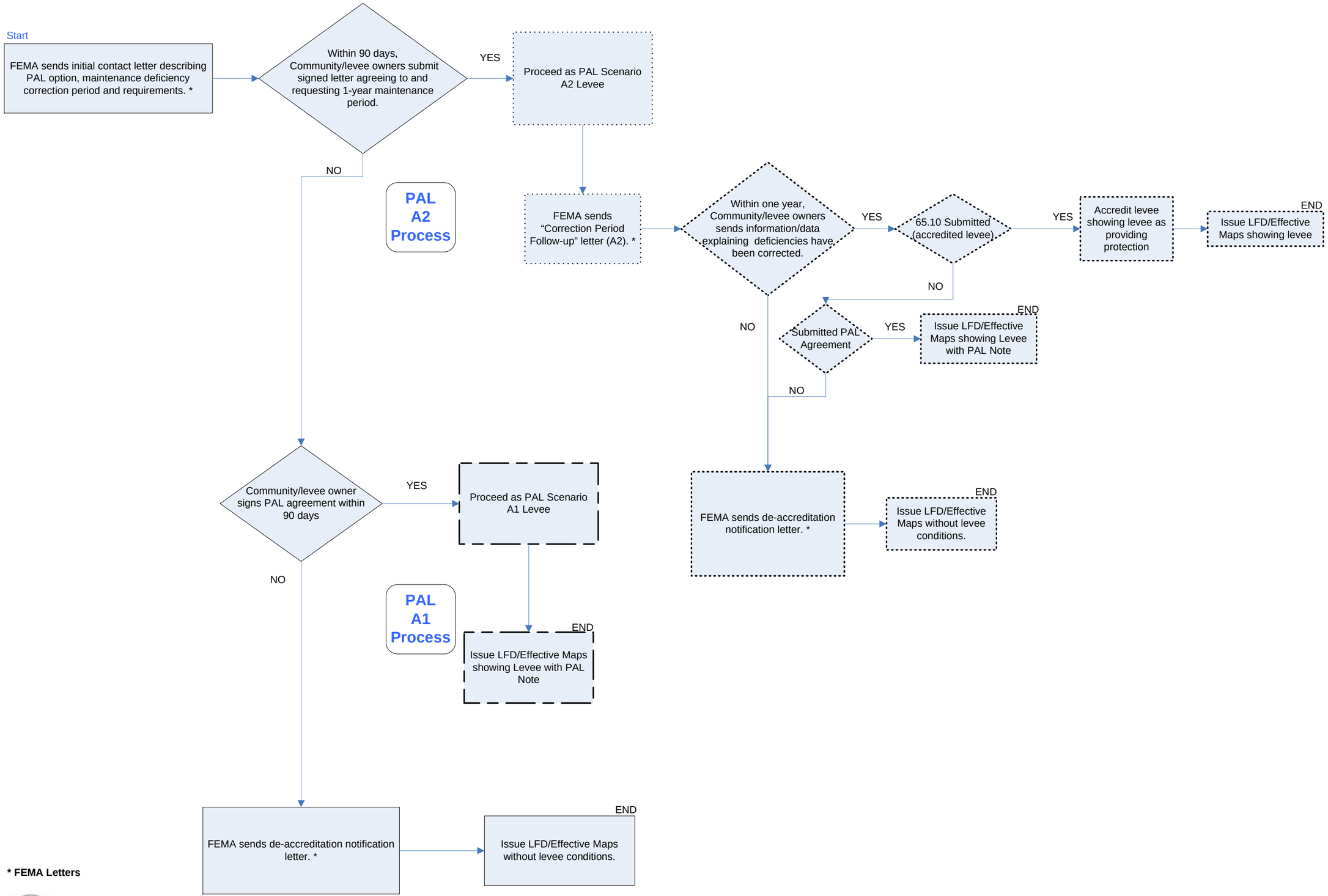

*** FEMA Letters**

FEMA

Provisionally Accredited Levee Scenario A Process (Figure 2)

03/16/2007