

Attachments for:

**Written Comments on the Federal Aviation Administration (FAA)
Proposed Relocation of the Panama City-Bay County International
Airport Draft Environmental Impact Statement (DEIS)**

By

Robert F. Roscow
127 Woodlawn Street
Hamden, Connecticut 06517
(203) 287-1959
rfroscow@snet.net

For Comment 04

Attachments:

- 1. PFN FAA diagram**
- 2. MDW FAA diagram**
- 3. SNA FAA diagram.**

03135

AIRPORT DIAGRAM

AL-695 (FAA)

PANAMA CITY-BAY COUNTY INTL (PFN)
PANAMA CITY, FLORIDA

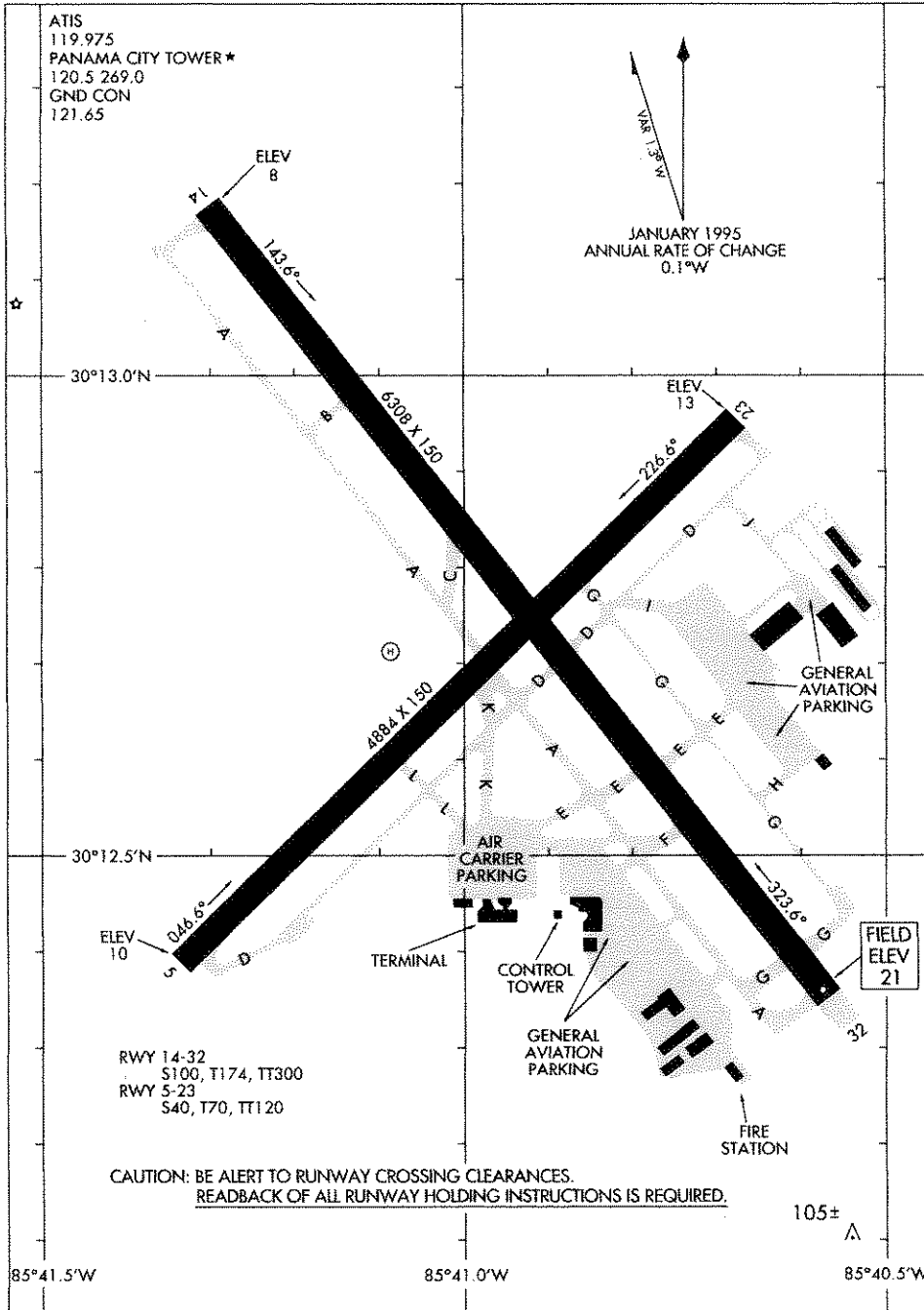

AIRPORT DIAGRAM

03135

PANAMA CITY, FLORIDA
PANAMA CITY-BAY COUNTY INTL (PFN)

03359

AIRPORT DIAGRAM

AL-81 (FAA)

CHICAGO MIDWAY INTL (MDW)
CHICAGO, ILLINOIS

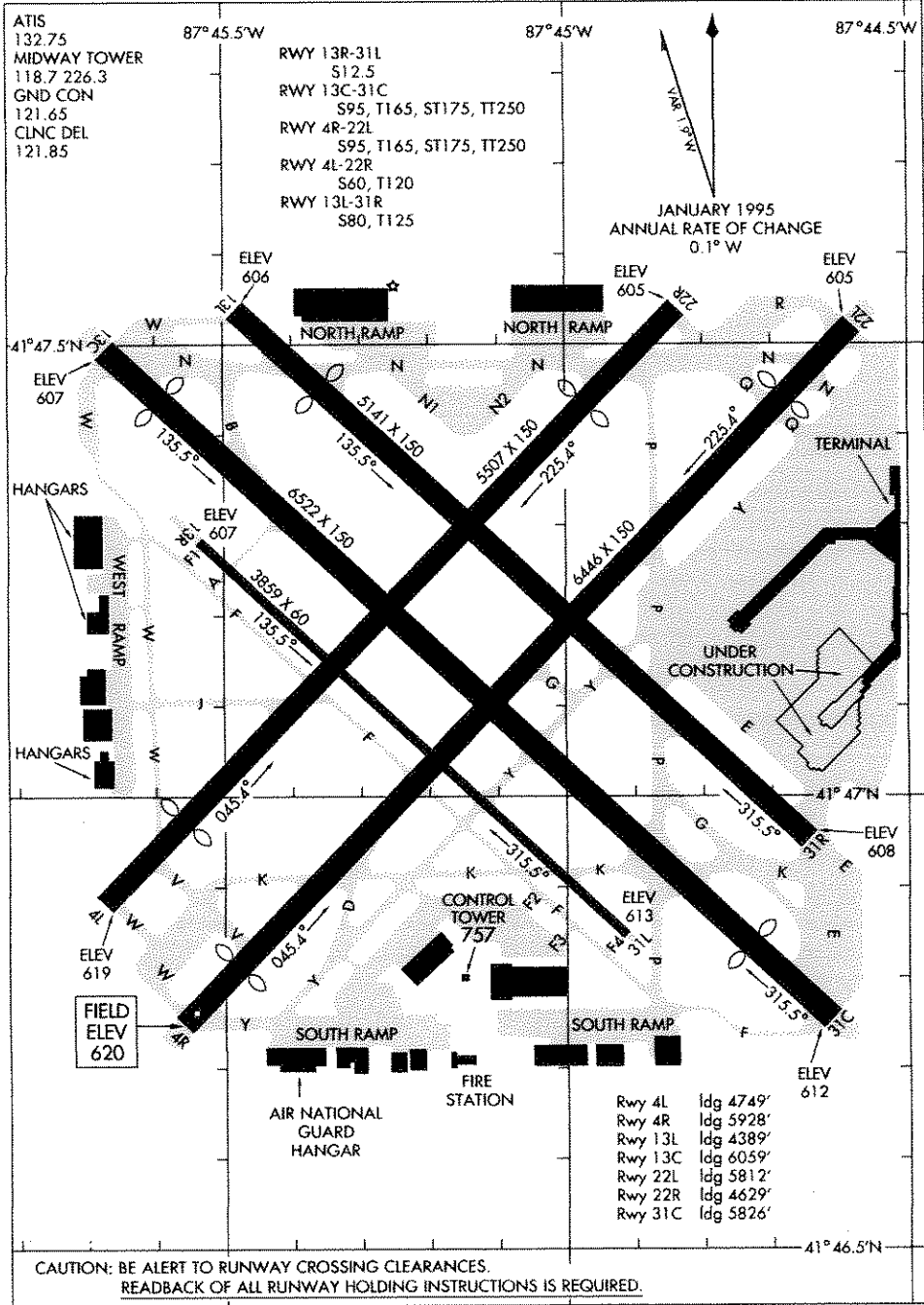

CAUTION: BE ALERT TO RUNWAY CROSSING CLEARANCES.
READBACK OF ALL RUNWAY HOLDING INSTRUCTIONS IS REQUIRED.

AIRPORT DIAGRAM

03359

CHICAGO, ILLINOIS
CHICAGO MIDWAY INTL (MDW)

03303

AIRPORT DIAGRAM

SANTA ANA/JOHN WAYNE ARPT-ORANGE COUNTY (SNA)
AL-377 (FAA) SANTA ANA, CALIFORNIA

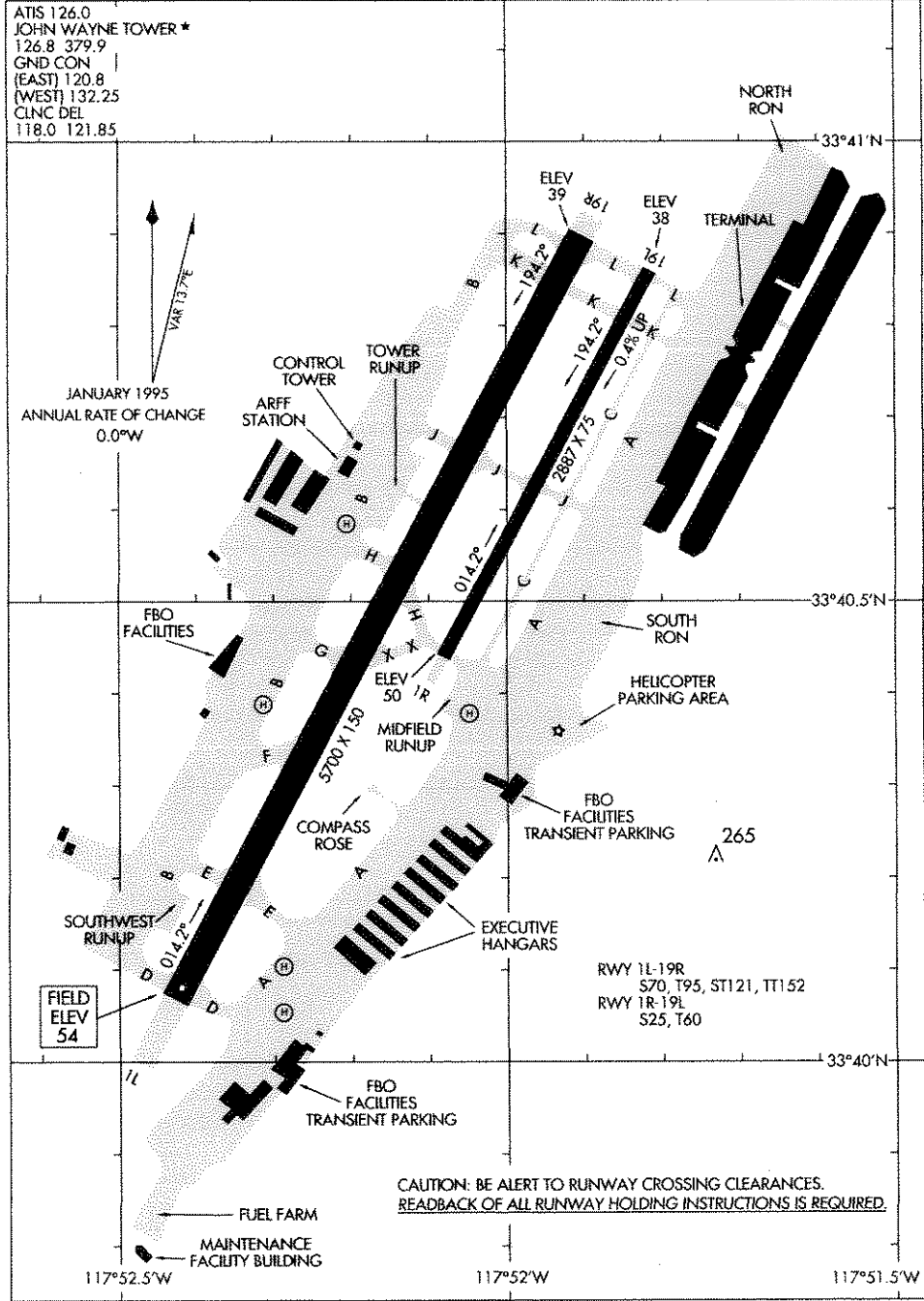

SW-3,23 DEC 2004

SW-3,23 DEC 2004

AIRPORT DIAGRAM

SANTA ANA, CALIFORNIA
SANTA ANA/JOHN WAYNE ARPT-ORANGE COUNTY (SNA)

03303

Attachments for:

**Written Comments on the Federal Aviation Administration (FAA)
Proposed Relocation of the Panama City-Bay County International
Airport Draft Environmental Impact Statement (DEIS)**

By

Robert F. Roscow
127 Woodlawn Street
Hamden, Connecticut 06517
(203) 287-1959
rfroscow@snet.net

For Comment 05

Attachments:

- 1. Aerial of SNA**
- 2. Aerial of PFN**
- 3. Aerials of MDW**
- 4. Aerial of LGA**
- 5. Aerial of DCA**

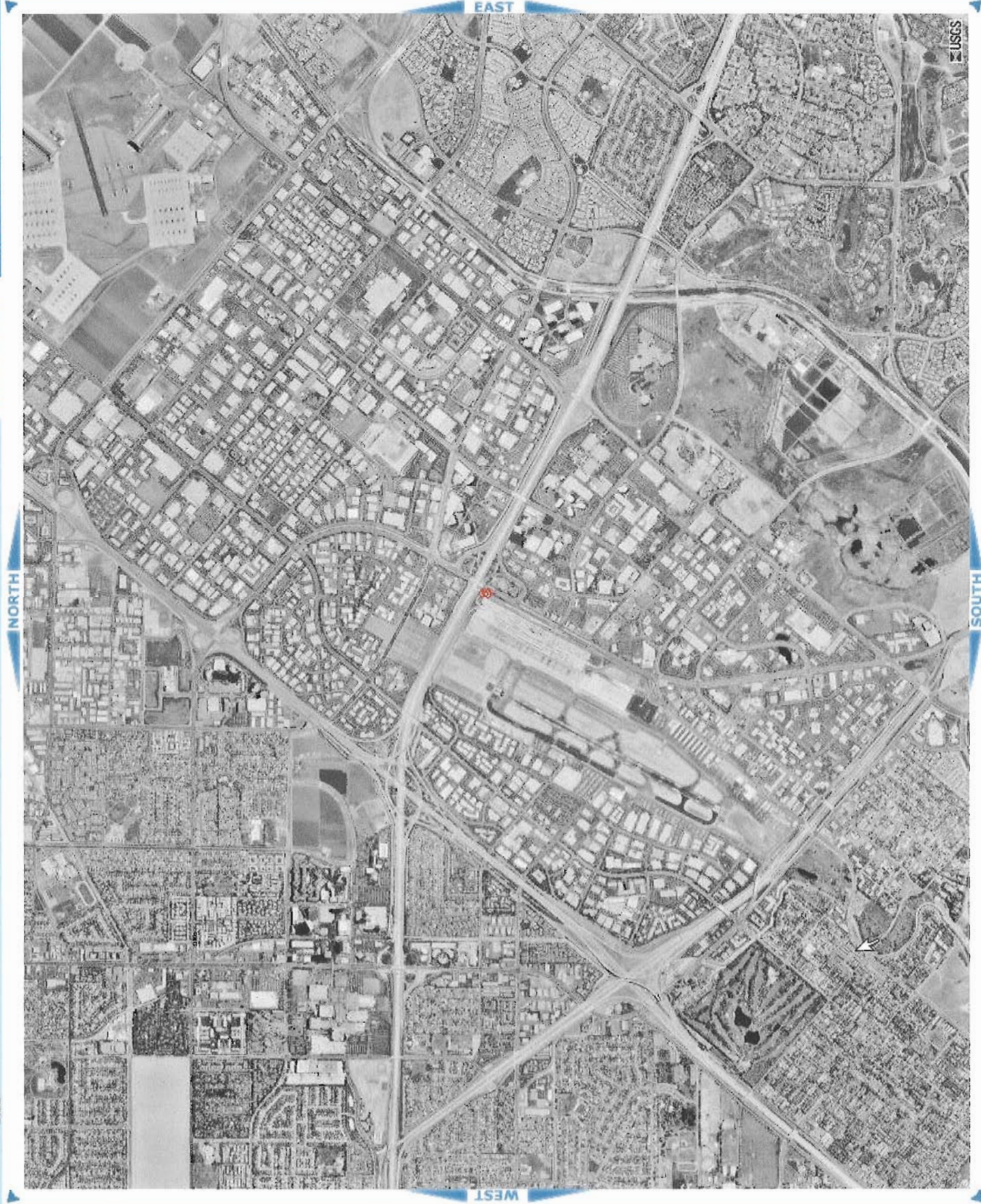





NORTH

EAST

SOUTH

km 0.5 1 2 1.5
mi

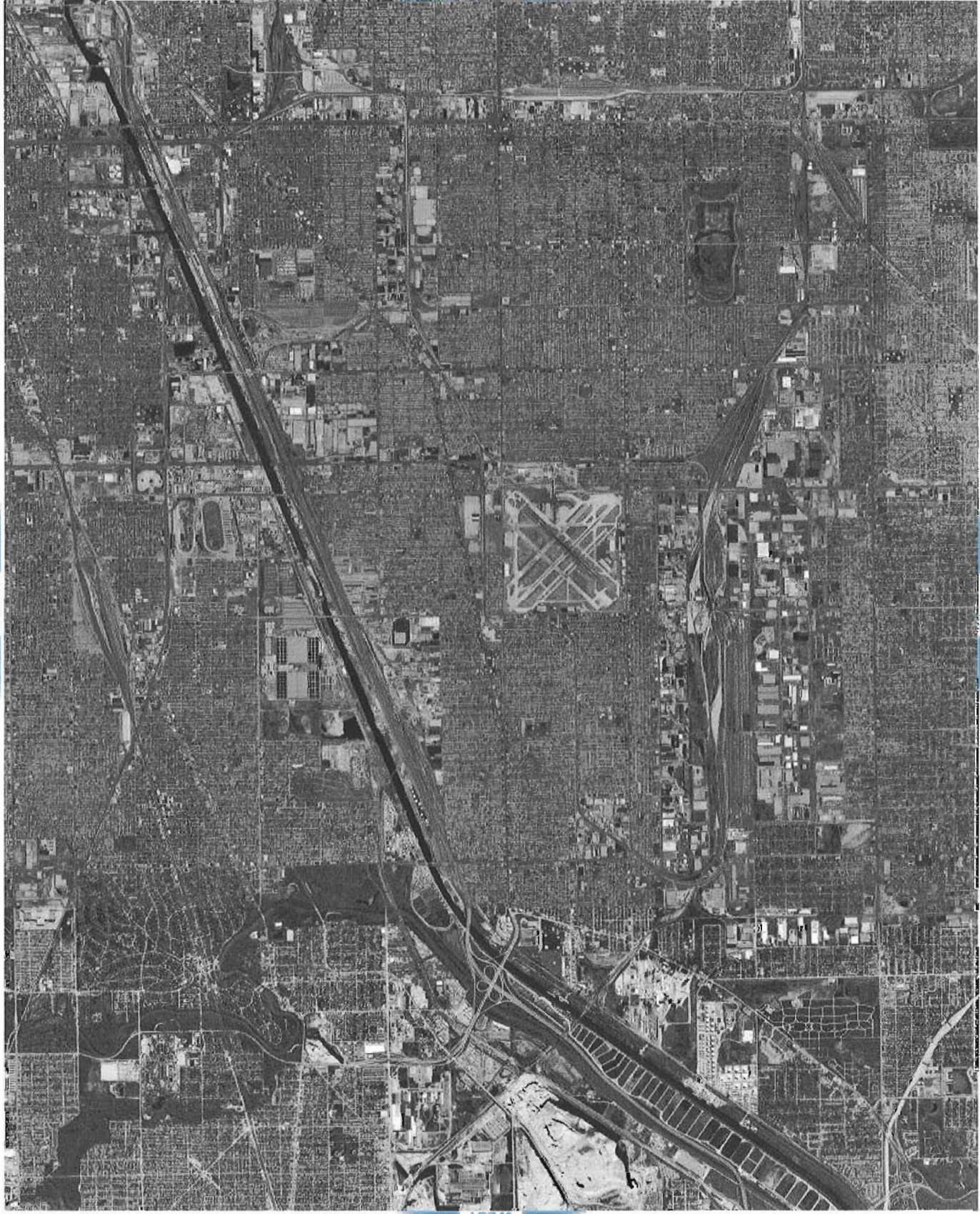



Size

