

BLM Plats and Field Notes

How to search the BLM website

Note:

This presentation is specifically intended to be printed out (minus this comment), two slides to a page, and handed out and discussed at a PLSO or LSAW chapter meeting.

However, the presentation has been animated and is in color, so people with more get-up-and-go can haul out a laptop and projector. Hand-outs are still recommended. Feel free to tweak the presentation, such as adding an introduction and conclusion, to improve it or better meet your chapter's needs.

Synopsis

- Accessing the web site
- Three record types
 - Master Title Plats, Use Plats, and Historical Indices
 - Survey Plats
 - Field Note Records
- Field Notes broken down by
 - Year
 - Surveyor
 - Boundary (north, west, subdivision)
 - Type of survey (original, resurvey)
- Each set of Field Notes is in three parts
 - Introduction – with **index**
 - Survey – notes
 - Certificate
- Using the **index**
- Searching the field notes
- Printing

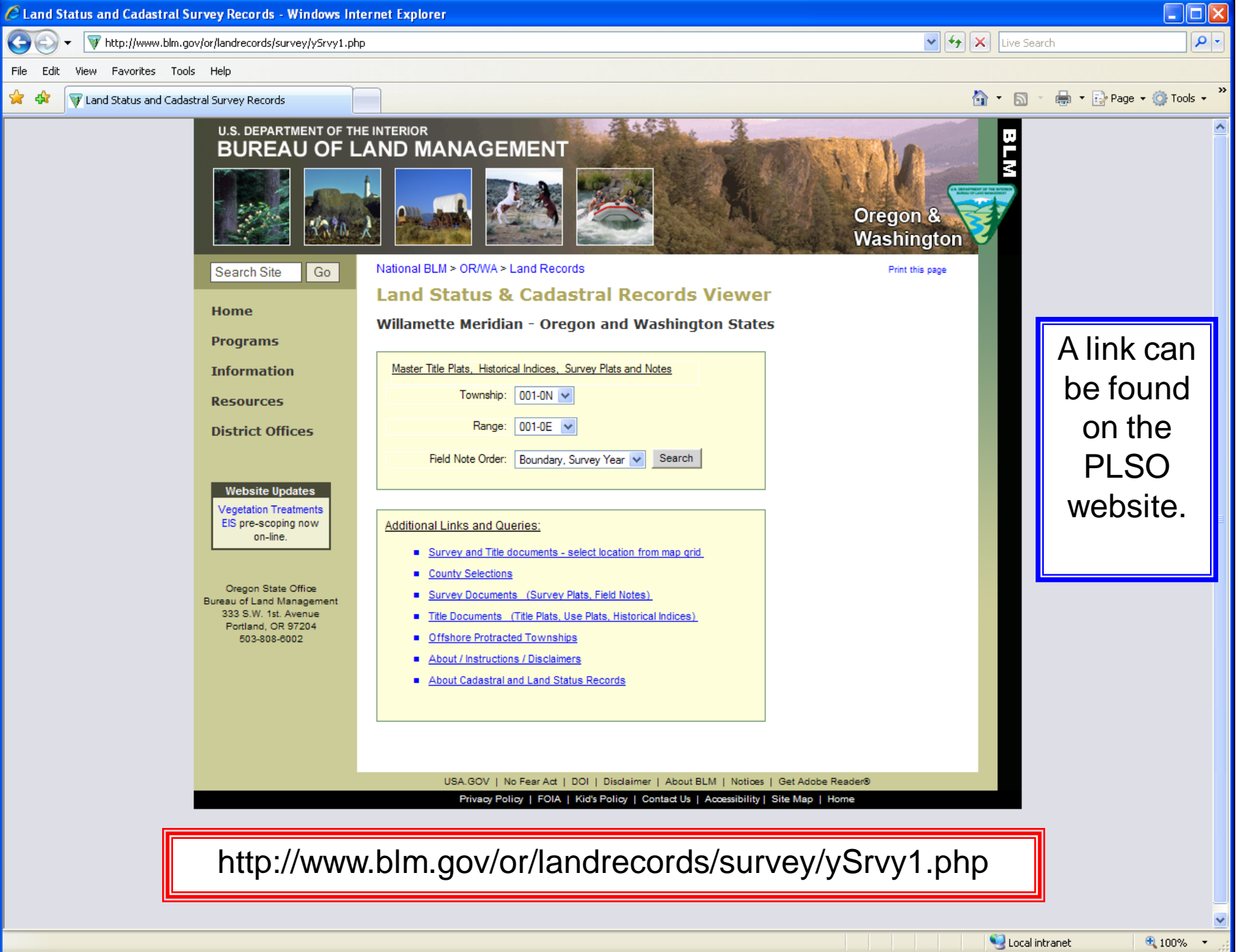

U.S. DEPARTMENT OF THE INTERIOR
BUREAU OF LAND MANAGEMENT

Oregon & Washington

Search Site Go

National BLM > OR/WA > Land Records

[Print this page](#)

Land Status & Cadastral Records Viewer

Willamette Meridian - Oregon and Washington States

[Master Title Plats](#), [Historical Indices](#), [Survey Plats and Notes](#)

Township:

Range:

Field Note Order:

Additional Links and Queries:

- [Survey and Title documents - select location from map grid](#)
- [County Selections](#)
- [Survey Documents \(Survey Plats, Field Notes\)](#)
- [Title Documents \(Title Plats, Use Plats, Historical Indices\)](#)
- [Offshore Protracted Townships](#)
- [About / Instructions / Disclaimers](#)
- [About Cadastral and Land Status Records](#)

A link can be found on the PLSO website.

http://www.blm.gov/or/landrecords/survey/ySrvy1.php

pick your township

Oregon &
Washington

BLM

Search Site

National BLM > OR/WA > Land Records

[Print this page](#)

Land Status & Cadastral Records Viewer

Willamette Meridian - Oregon and Washington States

Master Title Plats, Historical Indices, Survey Plats and Notes

Township:	001-0N	035-0S = Township 35 South
	001-0N	035-2S = Township 35½ South
Range:	001-0S	
	001-2N	
Field Note Order:	002-0N	
	002-0S	
	002-2S	
	003-0N	
	003-0S	
	004-0N	
	004-0S	
	005-0N	
	005-0S	
	006-0N	
	006-0S	
	007-0N	
	007-0S	
	008-0N	
	008-0S	
	009-0N	
	009-0S	
	010-0N	
	010-0S	
	011-0N	
	011-0S	
	012-0N	
	012-0S	
	013-0N	
	013-0S	
	014-0N	
	014-0S	

NOTE

Additional Links and Queries

- [Survey and Title documents](#) (select location from map grid)
- [County Selections](#)
- [Survey Documents](#) (Master Title Plats, Field Notes)
- [Title Documents](#) (Master Title Plats, Historical Indices)
- [Offshore Protractors](#)
- [About / Instructions](#)
- [About Cadastral and Survey Records](#)

Website Updates

[Vegetation Treatments EIS](#) pre-scoping now on-line.

Oregon State Office
Bureau of Land Management
333 S.W. 1st. Avenue
Portland, OR 97204
503-808-6002

pick your range

Oregon & Washington

Search Site Go

National BLM > OR/WA > Land Records

[Print this page](#)

Land Status & Cadastral Records Viewer

Willamette Meridian - Oregon and Washington States

- Home
- Programs
- Information
- Resources
- District Offices

Website Updates
[Vegetation Treatments EIS pre-scoping now on-line.](#)

Oregon State Office
Bureau of Land Management
333 S.W. 1st Avenue
Portland, OR 97204
503-808-6002

Master Title Plats, Historical Indices, Survey Plats and Notes

Township: 028-0S

Range: 001-0E **032-0E = Range 32 East**
032-3E = Range 32¾ East

Field Note Order: 001-0W
002-0E
002-0W
003-0E
003-0W
004-0E
004-0W
005-0E
005-0W
005-2E
006-0E
006-0W
007-0E
007-0W
007-2E
007-2W
008-0E
008-0W
009-0E
009-0W
010-0E
010-0W
011-0E
011-0W
012-0E
012-0W
013-0E
013-0W
014-0E

Survey Year Search

NOTE

- Additional Links and Questions
- Survey and Title documents
 - County Selections
 - Survey Documents (Plats, Field Notes)
 - Title Documents (Plats, Historical Indices)
 - Offshore Protractors
 - About / Instructions
 - About Cadastral and Survey Records

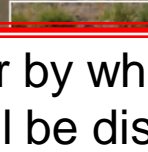
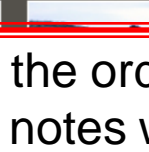

BLM

Oregon &
Washington

pick the order by which the field notes will be displayed

Search Site Go

National BLM > OR/WA > Land Records

[Print this page](#)

Land Status & Cadastral Records Viewer

Willamette Meridian - Oregon and Washington States

[Master Title Plats](#), [Historical Indices](#), [Survey Plats and Notes](#)

Township:

Range:

Field Note Order:

- Boundary, Survey Year
- Boundary, Survey Year
- Survey Type, Year
- Survey Year, Type
- Surveyor, Survey Year

- Additional Links and Queries:
- [Survey and Title documents - select location from map grid](#)
 - [County Selections](#)
 - [Survey Documents \(Survey Plats, Field Notes\)](#)
 - [Title Documents \(Title Plats, Use Plats, Historical Indices\)](#)
 - [Offshore Protracted Townships](#)
 - [About / Instructions / Disclaimers](#)
 - [About Cadastral and Land Status Records](#)

Boundary, Survey Year
Survey Type, Year
Survey Year, Type
Surveyor, Survey Year

Website Updates
[Vegetation Treatments](#)
EIS pre-scoping now on-line.

Oregon State Office
Bureau of Land Management
333 S.W. 1st Avenue
Portland, OR 97204
503-808-6002

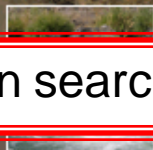
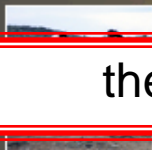

then search

Oregon & Washington

Search Site Go

National BLM > OR/WA > Land Records

[Print this page](#)

Land Status & Cadastral Records Viewer

Willamette Meridian - Oregon and Washington States

[Master Title Plats](#), [Historical Indices](#), [Survey Plats and Notes](#)

Township:

Range:

Field Note Order:

Retrieve all Survey and Title documents in a Township/Range

Additional Links and Queries:

- [Survey and Title documents - select location from map grid](#)
- [County Selections](#)
- [Survey Documents \(Survey Plats, Field Notes\)](#)
- [Title Documents \(Title Plats, Use Plats, Historical Indices\)](#)
- [Offshore Protracted Townships](#)
- [About / Instructions / Disclaimers](#)
- [About Cadastral and Land Status Records](#)

Home

Programs

Information

Resources

District Offices

Website Updates

[Vegetation Treatments EIS pre-scoping now on-line.](#)

Oregon State Office
Bureau of Land Management
333 S.W. 1st Avenue
Portland, OR 97204
503-808-6002

Three basic record types

Bureau of Land Management - Oregon S
 Land Status and Cadastral Survey Records
 Willamette Meridian - Oregon and Washington

Township: 028-0S Range: 011-0W

Master Title Plats, Use Plats and Historical Indices:

State	Plat or Document	Date	Size kb	File Name
Oregon	view HISTORICAL INDEX	2002/06/28	158	280s110whwp.pdf
	view MASTER TITLE / USE PLAT	2000/10/16	2,219	280s110wu01.jpg

Survey Plats:

State	Plat Type - Survey Number	Date Approved	Size kb	File Name
Oregon	view CADASTRAL SURVEY	2002-09-23	1,867	t280s110w_008.jpg
	view CADASTRAL SURVEY	2002-09-23	1,458	t280s110w_009.jpg
	view CADASTRAL SURVEY	2004-07-30	1,927	t280s110w_010.jpg
	view CADASTRAL SURVEY		1,458	t280s110w_011.jpg
	view CADASTRAL SURVEY		2,122	t280s110w_001.jpg
	view CADASTRAL SURVEY		662	t280s110w_002.jpg
	view CADASTRAL SURVEY		778	t280s110w_003.jpg
	view CADASTRAL SURVEY		1,642	t280s110w_004.jpg
	view CADASTRAL SURVEY		782	t280s110w_005.jpg
	view CADASTRAL SURVEY		2,903	t280s110w_006.jpg
view CADASTRAL SURVEY		1,702	t280s110w_007.jpg	

Field Note Records:

	Field Note pages	Year	Type	Srvy_#	Surveyor	Boundary	Orig
more	Vol: OR R0140 Cert: 0589.0-0590.0				J HOWARD ET AL	North	orig.
more	Vol: OR R0140 Cert: 0597.0-0598.0				J HOWARD ET AL	North	orig.
more	Vol: OR R0140				J HOWARD ET AL	South	resrvv

Township: 028-0S Range: 011-0W

Master Title Plats, Use Plats and Historical Indices:

State	Plat or Document	Date	Size kb	File Name
Oregon	view HISTORICAL INDEX	2002/06/28	158	280s110whwp.pdf
	view MASTER TITLE / USE PLAT	2000/10/16	2,219	280s110wu01.jpg

Survey Plats:

State	Plat Type - Survey Number	Date Approved	Size kb	File Name
-------	---------------------------	---------------	---------	-----------

Use of the historical index and master title/use plat are beyond the scope of this training.

Historical Index

TOWNSHIP 28 SOUTH RANGE 11 WEST OF THE WILLAMETTE MERIDIAN, OREGON

SECS	SUBDIVISION												Lots	Other Description	Acres	Kind of Entry or Purpose	Serial Number or Order Number	Action Date	Remarks						
	NE 1/4			NW 1/4			SW 1/4			SE 1/4										For orders effecting disposal or use of unidentified lands withdrawn for classification, minerals, water, and/or other public purposes, and Indian treaties, refer to Misc. Document Index					
	NE	NW	SW	SE	NE	NW	SW	SE	NE	NW	SW	SE	NE	NW	SW	SE									
16																		All							
36																			All	SG		Act of Cong	02/14/1859	Title to State to vest on approval of Survey, Subj to prior rights	
1			X	X			X	X	X	X	X	X	X	X	X	X		1-4							
3			X	X			X	X	X	X	X	X	X	X	X	X		1,2							
5			X	X			X	X	X	X	X	X	X	X	X	X		1-4							
7	X	X	X	X	X			X	X									1-4							
9																		All							
11																		All							
13																		All							
15	X	X	X	X	X	X	X	X	X					X	X	X									
17																		All							
19	X	X	X	X	X			X	X				X	X	X	X		1-4							
21	X	X			X	X	X							X	X			3-5							
23																		All							
25																		All							
27																		All							
29		X	X	X	X	X	X	X		X					X			1-10							
31	X	X	X	X	X	X	X			X	X	X	X	X				1-4							
33																		All							
35																		All; 27S 11W	10919.60	Mil WRG Pat	3	11/08/1876	Partially Recon 02/27/1919		
21								X										28S 12W	71.81	Mil WRG Pat	4	02/17/1877	Partially Recon 02/27/1919, See GLO Ltrs 06/17/1925, 09/16/1925, 01/21/1926, 03/11/1926		
4					X	X	X											4	158.23	HE	R 2829	03/12/1877	Canc 07/02/1879		
20			X							X	X							2	154.54	HE	R 2938	10/10/1877	Canc 02/03/1882		
8				X	X	X	X												160.00	HE	R 3124	10/09/1878	Canc 06/06/1883		
6			X															1	81.32	HE	R 3151	12/03/1878	Canc 12/05/1881		
12		X					X		X	X									160.00	HE Pat	997	12/13/1878			
4			X						X	X									120.00	HE	R 3343	10/10/1879	Canc 05/17/1886		
12			X						X	X	X								160.00	HE Pat	1062	03/30/1882			
22																		1-4	124.87	HE Pat	1063	03/30/1882			
30									X									7-10	133.93	HE Pat	1115	03/30/1882			
30		X								X								5,6	148.28	HE Pat	1397	03/30/1882			
30	X			X		X												4	140.47	HE Pat	1401	03/30/1882			

Survey Plats:

State	Plat Type - Survey Number	Date Approved	Size kb	File Name
Oregon	view CADASTRAL SURVEY	2002-09-23	1,867	t280s110w_008.jpg
	view CADASTRAL SURVEY	2002-09-23	1,458	t280s110w_009.jpg
	view CADASTRAL SURVEY	2004-07-30	1,927	t280s110w_010.jpg
	view CADASTRAL SURVEY		1,458	t280s110w_011.jpg
	view CADASTRAL SURVEY		2,122	t280s110w_001.jpg
	view CADASTRAL SURVEY		662	t280s110w_002.jpg
	view CADASTRAL SURVEY		778	t280s110w_003.jpg
	view CADASTRAL SURVEY		1,642	t280s110w_004.jpg
	view CADASTRAL SURVEY		782	t280s110w_005.jpg
	view CADASTRAL SURVEY		2,903	t280s110w_006.jpg
	view CADASTRAL SURVEY		1,702	t280s110w_007.jpg

001 is the oldest plat,
002 the next oldest,
etc. -- *USUALLY*

not listed in order

enlarge

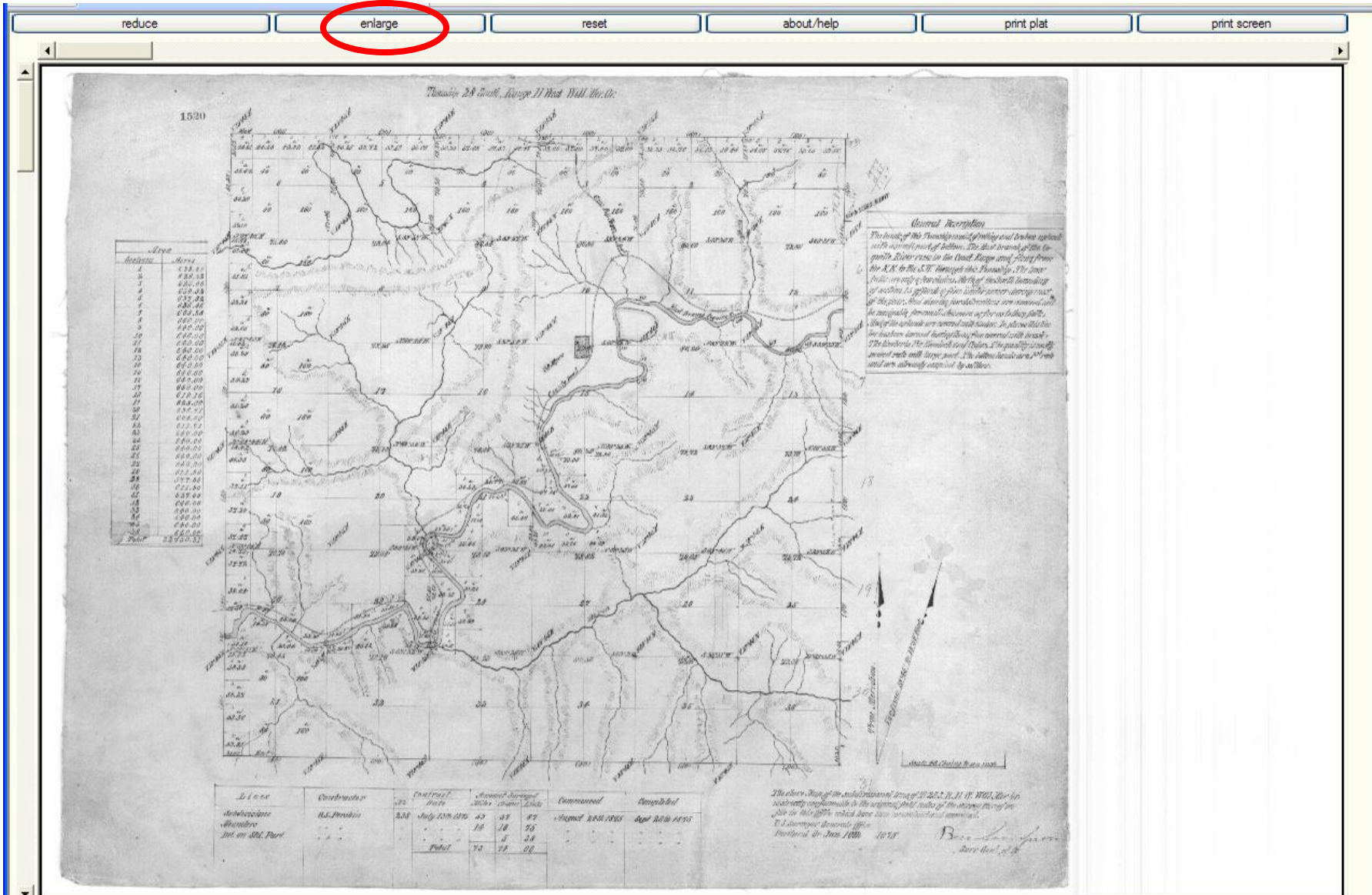

reduce

reset

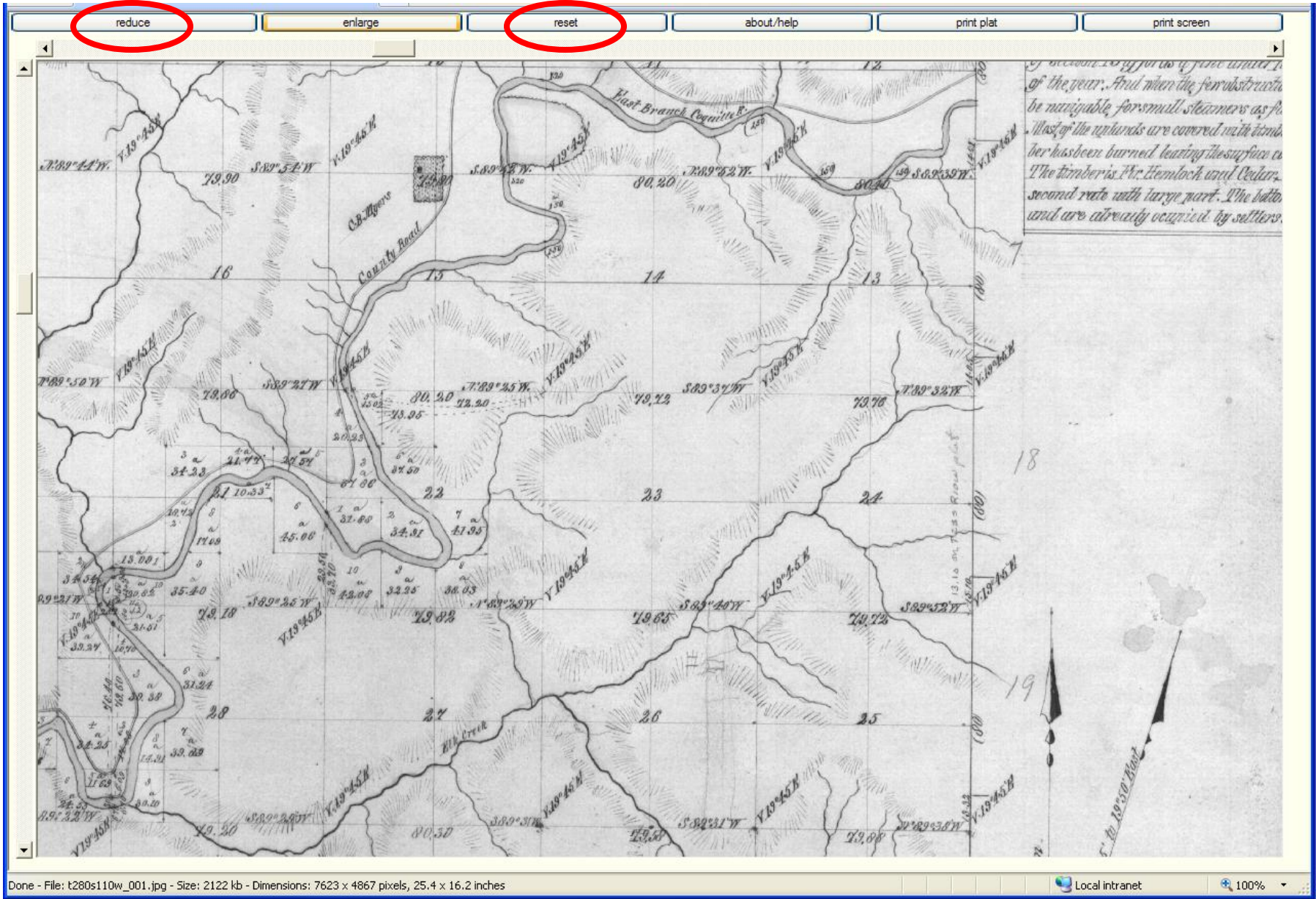

Field Note Records

year

surveyor

boundary

type of survey

Field Note Records:

	Field Note pages	Year	Type	Srvy_#	Surveyor	Boundary	Orig
more	Vol: OR R0140 Cert: 0589.0-0590.0				J HOWARD ET AL	North	orig.
more	Vol: OR R0140 Cert: 0597.0-0598.0				J HOWARD ET AL	North	orig.
more	Vol: OR R0140 Cert: 0589.0-0590.0				J HOWARD ET AL	South	resrvy
more	Vol: OR R0140 Cert: 0597.0-0598.0				J HOWARD ET AL	South	resrvy
more	Vol: OR R0140 Cert: 0589.0-0590.0				J HOWARD ET AL	West	orig.
more	Vol: OR R0140 Cert: 0597.0-0598.0				J HOWARD ET AL	West	orig.
more	Vol: OR R0140 Cert: 0597.0-0598.0				J HOWARD ET AL	Subdiv.	orig.
more	Vol: OR R0140 Intr: 0001.0-0005.0 Srvy: 0024.0-0028.0 Cert: 0049.A-0049.A	1874			J HOWARD ET AL	North	orig.
more	Vol: OR R0140 Intr: 0030.0-0030.0 Srvy: 0032.0-0049.0 Cert: 0049.A-0049.A	1874			J HOWARD ET AL	North	orig.
more	Vol: OR R0140 Intr: 0001.0-0005.0 Srvy: 0008.0-0011.0 Cert: 0049.A-0049.A	1874			J HOWARD ET AL	South	resrvy
more	Vol: OR R0140 Intr: 0001.0-0005.0 Srvy: 0008.0-0028.0 Cert: 0049.A-0049.A	1874			J HOWARD ET AL	West	orig.
more	Vol: OR R0156 Intr: 0180.A-0182.0 Srvy: 0246.0-0259.0 Cert: 0260.0-0261.0	1875				Subdiv.	orig.
more	Vol: OR R0156 Intr: 0123.0-0124.0 Srvy: 0126.0-0127.0 Cert: 0137.0-0139.0	1875			G PERSHIN	North	orig.
more	Vol: OR R0156	1875			G PERSHIN	North	orig.

year

surveyor

boundary

type of survey

Year	Type	Srvy_#	Surveyor	Boundary	Orig
			J HOWARD ET AL	North	orig.
			J HOWARD ET AL	North	orig.
			J HOWARD ET AL	South	resrvy
			J HOWARD ET AL	South	resrvy
			J HOWARD ET AL	West	orig.
			J HOWARD ET AL	West	orig.
			J HOWARD ET AL	Subdiv.	orig.
1874	1874		J HOWARD ET AL	Subdivision	orig.
1874			J HOWARD ET AL	North	orig.
1874			J HOWARD ET AL	South	resrvy
1874			J HOWARD ET AL	West	orig.

in more detail

1874

1874

J HOWARD ET AL

J HOWARD ET AL

Subdiv.

Subdivision

North

North

orig.

original

South

South

resrvy

resurvey

field notes are divided in sections

more	Cert: 0597.0-0598.0 Vol: OR R0140 Cert: 0597.0-0598.0				J HOWARD ET AL
more	Vol: OR R0140 Intr: 0001.0-0005.0 Srvy: 0024.0-0028.0 Cert: 0049.A-0049.A	1874			J HOWARD ET AL
more	Vol: OR R0140 Intr: 0030.0-0030.0 Srvy: 0032.0-0049.0 Cert: 0049.A-0049.A	1874			J HOWARD ET AL
more	Vol: OR R0140 Intr: 0001.0-0005.0 Srvy: 0008.0-0011.0 Cert: 0049.A-0049.A	1874			J HOWARD ET AL
more	Vol: OR R0140 Intr: 0001.0-0005.0 Srvy: 0008.0-0028.0 Cert: 0049.A-0049.A	1874			J HOWARD ET AL

Introduction

Survey

Certificate

Introduction

reduce

enlarge

reset

Volume: OR-R0140 Page: 0030.0

reset

- Fit to screen width
- Fit to screen height
- Actual size (1:1)
- Lock to pan/zoom

30

Field notes of the

South boundary of Township 27,

South of the base line, of Range

11 West of the Willamette Meridian

by James Howard, under joint

Contract, of James Howard and

DONE - File: orr014000300.jpg - Size: 227 kb - Dimensions: 1094 x 1839 pixels

Local intranet 100%

Paydirt!

page prev. page next reduce enlarge reset about print page print screen

Volume: OR-R0156 Page: 0180.A

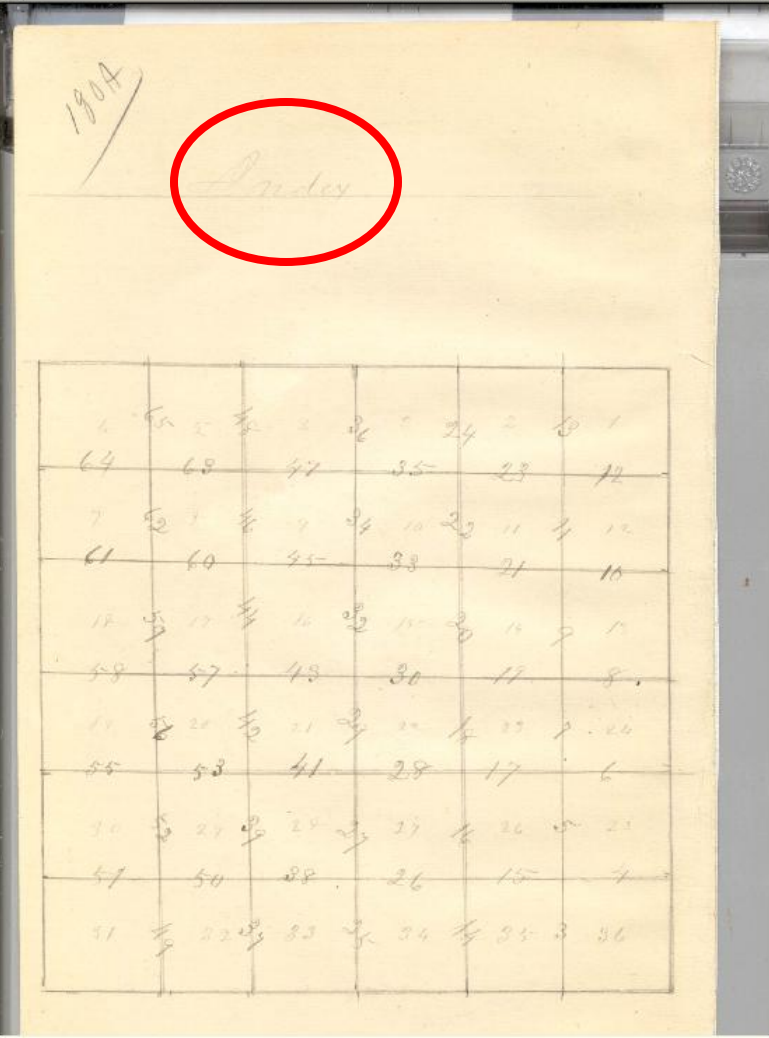

6	5	4	3	2	1	24	2	10	1
64	68	47	35	23	11				
7	52	4	34	10	23	11	4	12	
61	60	45	33	21	10				
12	5	17	4	32	11	20	11	7	11
58	57	43	30	11	8				
14	2	20	10	21	2	12	33	1	20
55	53	41	28	17	6				
30	5	27	2	23	27	11	26	5	21
57	50	28	26	15	4				
51	2	22	23	24	4	35	3	36	

Index

Introductions in original field notes include a title page, **index**, and preliminary oaths for the surveyor and/or his assistants.

Introductions in newer field notes include a title page, **index**, history of previous surveys, general information, and GPS coordinates for (a) selected corner(s).

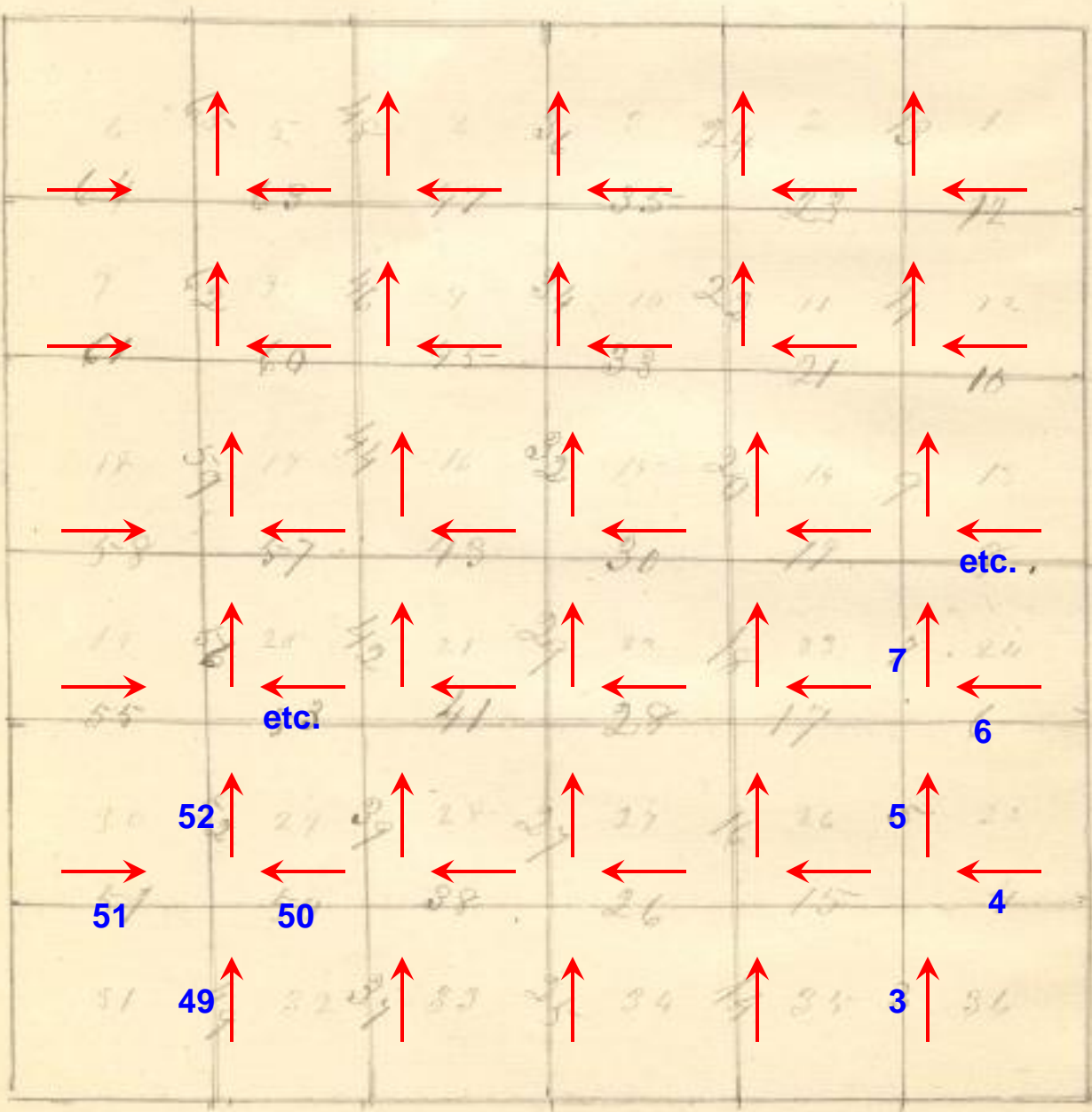

Note
standard
order of
running
lines

Note
page
number
for each
mile run

Make
note of
the page
numbers
you
need!

A 1963 index.

INDEX DIAGRAM

Township 22 South, Range 8 West, Will. Mer.
63 14

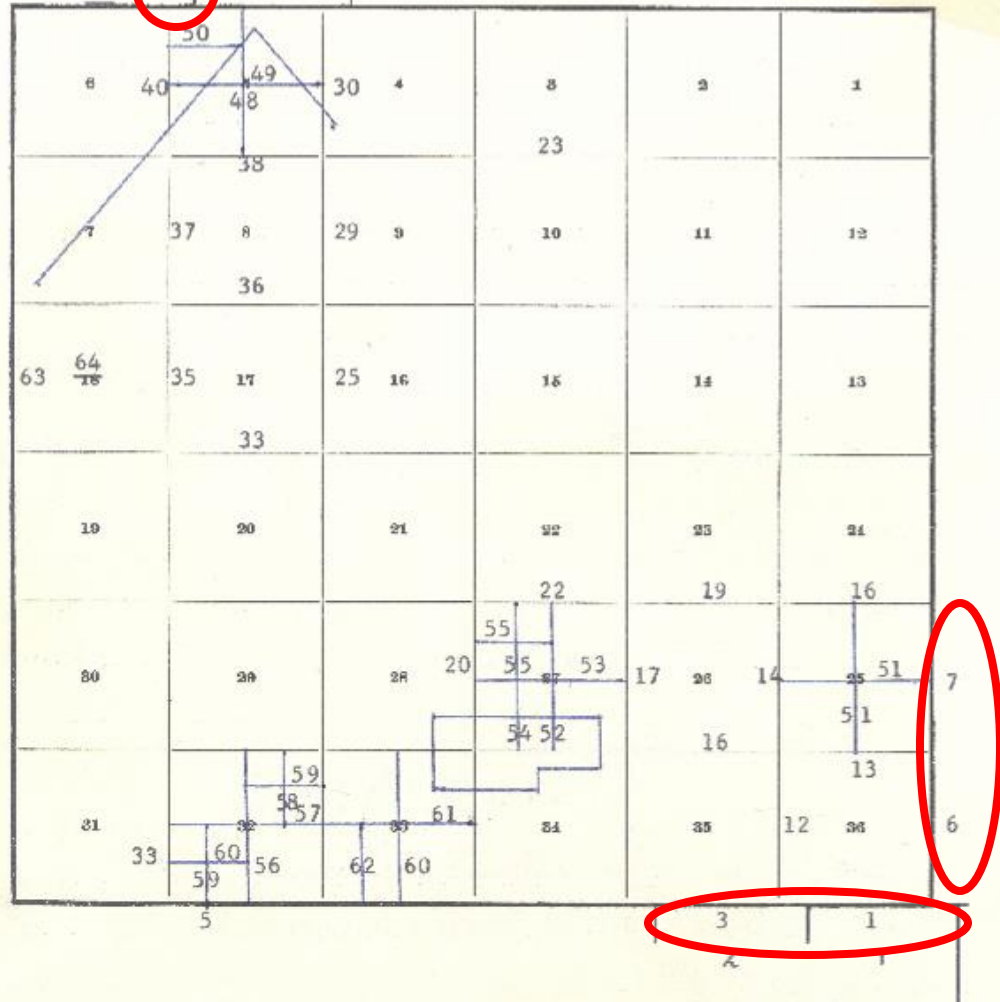

Note township boundaries came first.

Resurvey of Portion of Boundaries of Claim No. 49 - Pages 42 to 44, inclusive.

Resurvey of Boundaries of Claim No. 54 - Pages 44 to 48, inclusive.

Remonumentation of Claim Corners - Pages 64 to 69, inclusive.

A 1963 index.

INDEX DIAGRAM

Township 22 South, Range 8 West, Will. Mer.
63 14

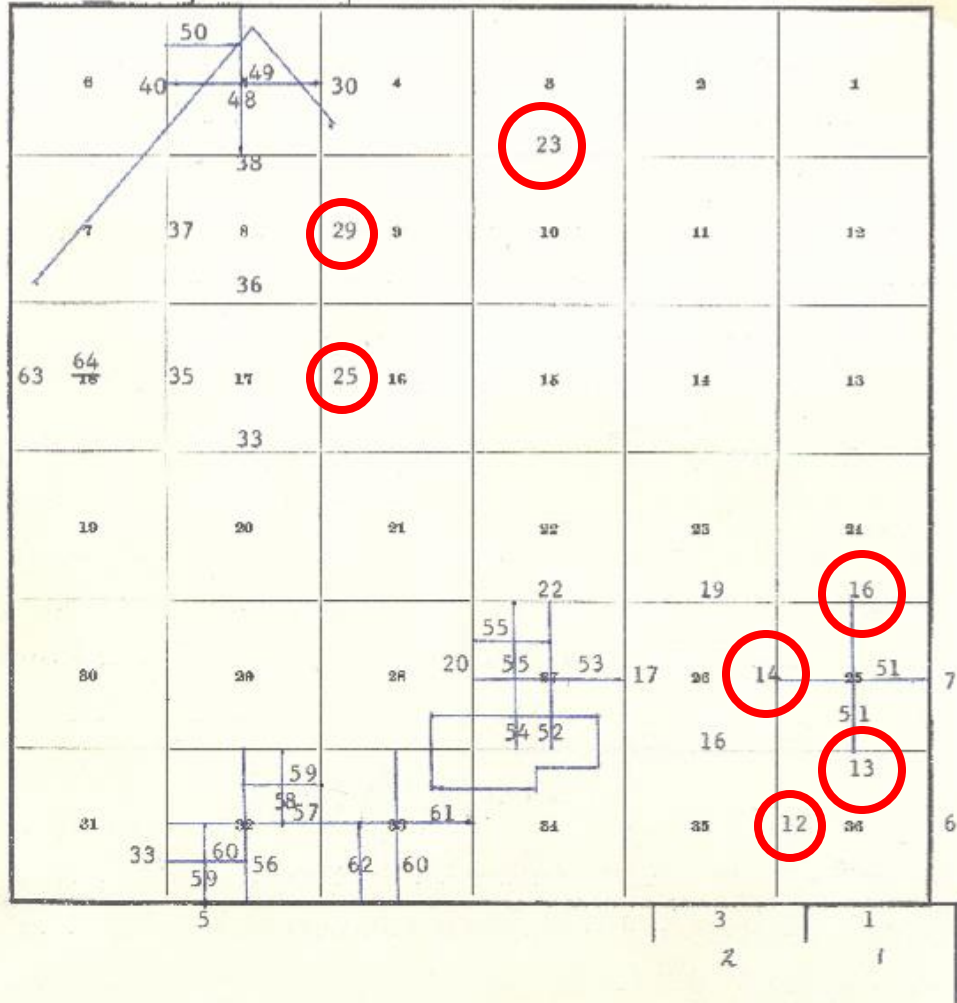

Note township boundaries came first.

Then section exteriors.

Resurvey of Portion of Boundaries of Claim No. 49 - Pages 42 to 44, inclusive.

Resurvey of Boundaries of Claim No. 54 - Pages 44 to 48, inclusive.

Remonumentation of Claim Corners - Pages 64 to 69, inclusive.

A 1963 index.

INDEX DIAGRAM

Township 22 South, Range 8 West, Will. Mer.
63 14

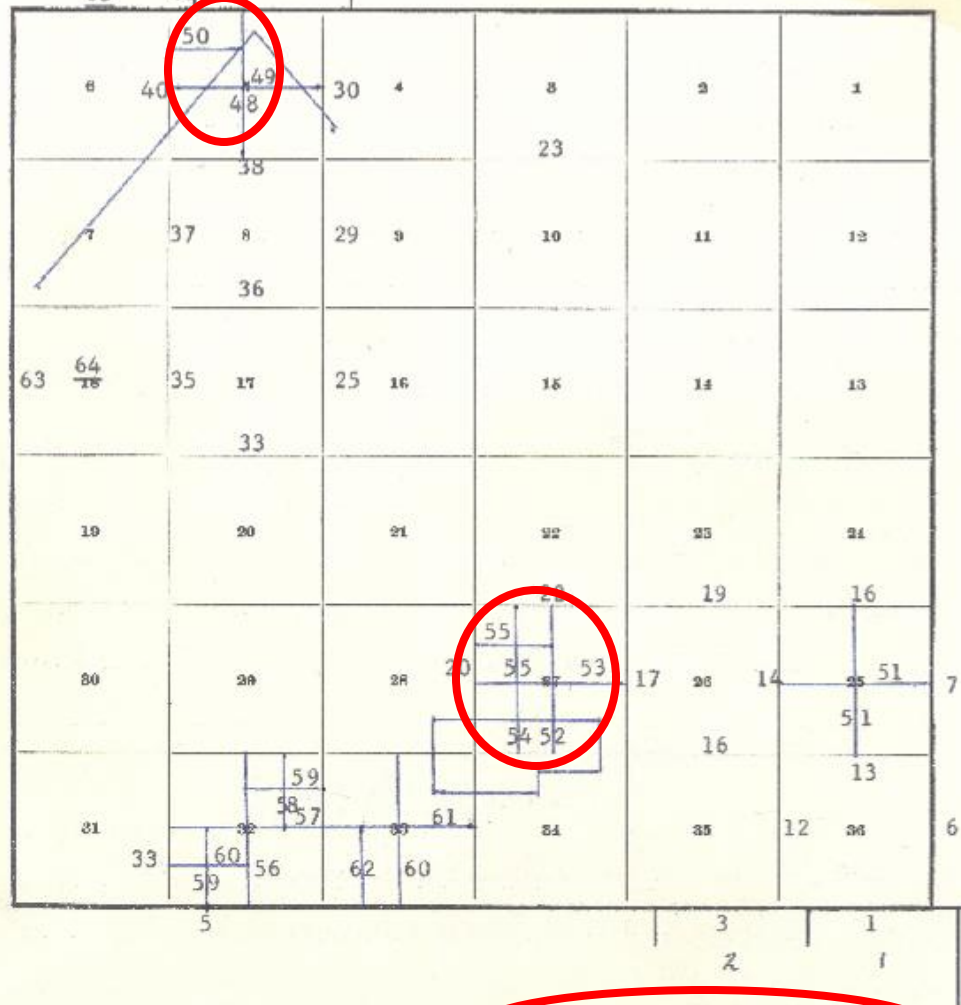

Note township boundaries came first.

Then section exteriors.

Then subdivision of sections, numerically by section, with DLCs mixed in.

These days, DLCs are described separately, before section subdivision.

Resurvey of Portion of Boundaries of Claim No. 49 - Pages 42 to 44, inclusive.

Resurvey of Boundaries of Claim No. 54 - Pages 44 to 48, inclusive.

Remonumentation of Claim Corners - Pages 64 to 69, inclusive.

A 1963 index.

INDEX DIAGRAM

Township 22 South
63 11

Range 8 West

Will. Mer.

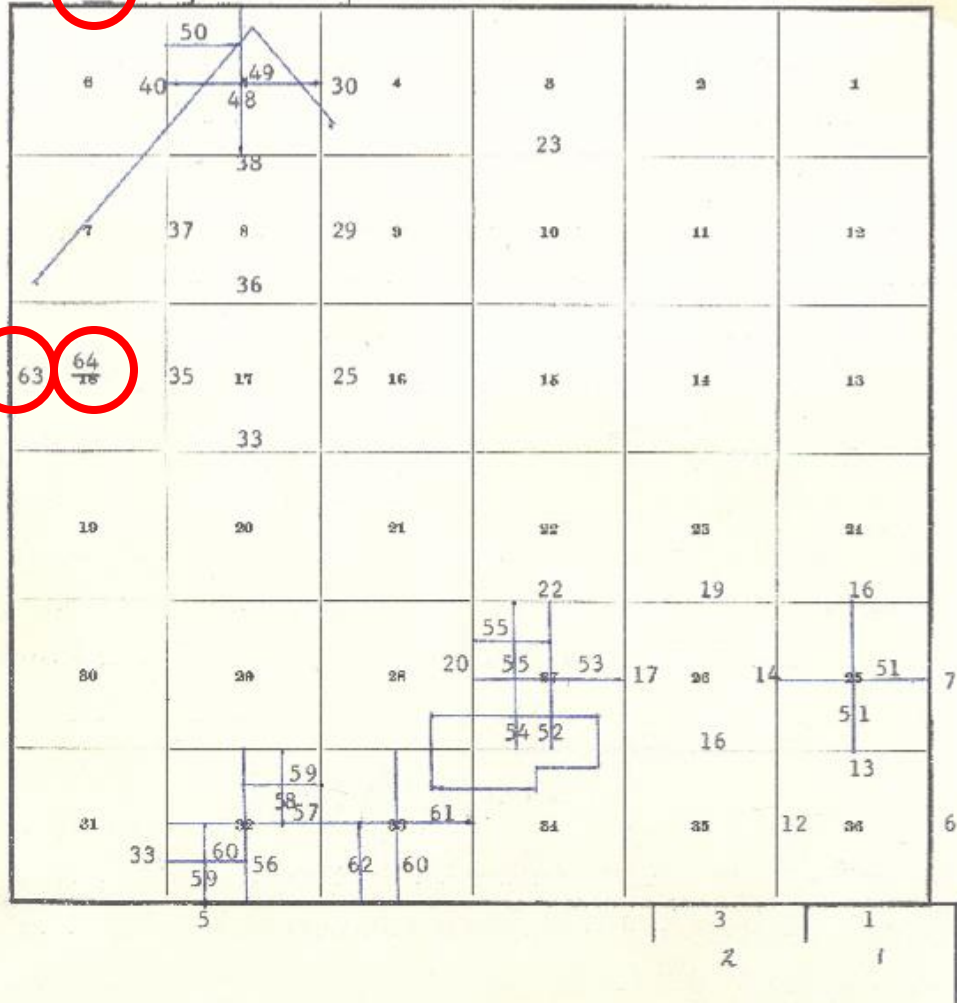

Resurvey of Portion of Boundaries of Claim No. 49 - Pages 42 to 44, inclusive.

Resurvey of Boundaries of Claim No. 54 - Pages 44 to 48, inclusive.

Remonumentation of Claim Corners - Pages 64 to 69, inclusive.

Note township boundaries came first.

Then section exteriors.

Then subdivision of sections, numerically by section, with DLCs mixed in.

These days, DLCs are described separately, before section subdivision.

Finally, corner rehabilitation.

Subdivision of Section

Standard Method

Run each centerline, first north, then west.

Run them in the following order:

OR-WA BLM has recently begun not reporting full centerlines of quarter sections.

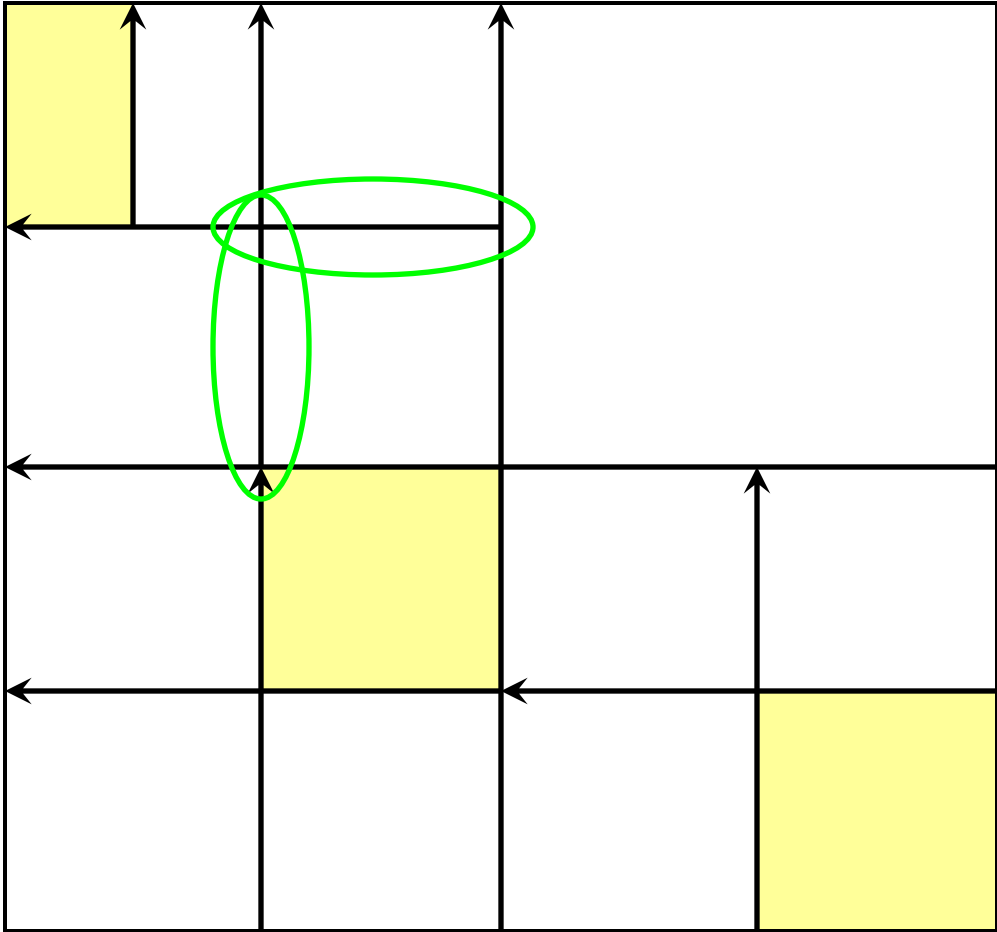

- Section
- NE1/4
 - NE1/4
 - SE1/4
 - SW1/4
 - NW1/4
- SE1/4
 - NE1/4
 - SE1/4
 - SW1/4
 - NW1/4
- SW1/4
 - NE1/4
 - SE1/4
 - SW1/4
 - NW1/4
- NW1/4
 - NE1/4
 - SE1/4
 - SW1/4
 - NW1/4

Survey

page prev. page next reduce enlarge reset about print page print screen

Volume: OR-R0156 Page: 0200.0

0183.0
0184.0
0185.0
0186.0
0187.0
0188.0
0189.0
0190.0
0191.0
0192.0
0193.0
0194.0
0195.0
0196.0
0197.0
0198.0
0199.0
0200.0
0201.0
0202.0
0203.0
0204.0
0205.0
0206.0
0207.0
0208.0
0209.0
0210.0
0211.0
0212.0

No. West Willamette Meridian
North between Sec 14 and
No. $190^{\circ}45'$ East

8.50 Top of ridge course E and W. + 50
24.00 Spring ranch course West
36.00 Top of ridge course E & W
40.00 Set Pin post for sec. cor. from
A Pin 10 in. dia. brs $N.68^{\circ}E$ 56 lbs
" Alder 8 " " " $N.58^{\circ}W$ 80 lbs. "
55.80 East Branch Coquille River 150 lbs - 250

200

20

field notes
(index)
page
number

volume
page
number

Make note of the
difference between
the two; it is
constant for any
single survey.

DONE - File: orr015602000.jpg - Size: 432 kb - Dimensions: 1221 x 1781 pixels

Local intranet 100%

page
prev.

page
next

other ways to move between
field note pages

page prev.

page next

print page

print screen

Volume: OR-R0156 Page: 0200.0

200

No. 11 West Willamette Meridian

North between Sec 14 and 15
Ba. $19^{\circ}45'$ East

8.50	Top of ridge course E and W.	+ 50
24.00	Spring ranch course West	- 100
36.00	Top of ridge course E & W.	+ 100
40.00	Set Pin post for section from which. A Pin in de. lrs $N. 68^{\circ} E$ 56 lks. dist. Alder. 8 " " " $N. 58^{\circ} W.$ 80 lks. "	
55.80	East Branch Coquille River 150 lks	- 250

Certificate

page prev.

page next

reduce

enlarge

reset

about

print page

print screen

Volume: OR-R0156 Page: 0261.0

261

U.S. Surveyor General's Office,
Portland Oregon,

January 10th 1846.

The foregoing field notes of the survey of the Subdivisional and Meander lines of Township 28 South, Range 11 West, Will. Mer. Oregon, executed by George S. Pershin, Deputy Surveyor, under contract No 238, bearing date July 13th 1845, having been critically examined and the necessary corrections and explanations made, the said field notes and the surveys they describe are hereby approved.

Surv. Gen. of Oregon.

Includes a general description of the survey, signatures of surveyor(s), axemen, and chainmen, and the approval date.

Printing

print
page

print
screen

page prev.

page next

reduce

enlarge

reset

about

print page

print screen

Volume: OR-R0156 Page: 0200.0

20

200

These don't
work properly
for me.

Soooo...

No. 11 West Williams

North between sec 14 and 15

Pa. 19°45' E

8.50	Top of ridge course E and W.	+ 50
24.00	Sparking ranch course West	- 100
36.00	Top of ridge course E & W.	+ 100
40.00	Set Pin post for sec. cor. from which.	
	A Pin 10 in. dia. brs N. 68° E 56 lbs. dist.	
	" Alder 8 " " " N. 58° W. 80 lbs. "	

Printing, Plan B

Name	Size	Type	Date Modified
orr057000310.jpg	965 KB	JPG File	2/6/2008 9:16 AM
orr057000320.jpg	606 KB	JPG File	2/6/2008 9:16 AM
orr057000330.jpg	2,166 KB	JPG File	2/6/2008 9:17 AM
orr057000340.jpg	1,839 KB	JPG File	2/6/2008 9:17 AM
orr057000350.jpg	1,136 KB	JPG File	2/6/2008 9:18 AM
orr057000360.jpg	1,299 KB	JPG File	2/6/2008 9:18 AM
orr057000370.jpg	1,269 KB	JPG File	2/6/2008 9:18 AM
orr057000380.jpg	1,229 KB	JPG File	2/6/2008 9:19 AM
orr057000390.jpg	1,240 KB	JPG File	2/6/2008 9:19 AM
orr057000400.jpg	1,250 KB	JPG File	2/6/2008 9:19 AM
orr057000410.jpg	1,202 KB	JPG File	2/6/2008 9:19 AM
orr057000420.jpg	1,370 KB	JPG File	2/6/2008 9:19 AM
orr057000430.jpg	1,313 KB	JPG File	2/6/2008 9:20 AM
orr057000440.jpg	1,364 KB	JPG File	2/6/2008 9:20 AM
orr057000450.jpg	1,489 KB	JPG File	2/6/2008 9:21 AM
orr057000460.jpg	1,349 KB	JPG File	2/6/2008 9:21 AM
orr057000470.jpg	1,320 KB	JPG File	2/6/2008 9:22 AM
orr057000480.jpg	1,462 KB	JPG File	2/6/2008 9:22 AM
orr057000490.jpg	1,164 KB	JPG File	2/6/2008 9:22 AM
orr057000500.jpg	1,247 KB	JPG File	2/6/2008 9:22 AM
orr057000510.jpg	1,244 KB	JPG File	2/6/2008 9:23 AM
orr057000520.jpg	1,261 KB	JPG File	2/6/2008 9:23 AM
orr057000530.jpg	1,360 KB	JPG File	2/6/2008 9:23 AM
orr057000540.jpg	1,275 KB	JPG File	2/6/2008 9:23 AM
orr057000550.jpg	1,281 KB	JPG File	2/6/2008 9:24 AM
orr057000560.jpg	1,278 KB	JPG File	2/6/2008 9:24 AM

set up suitable temporary file

Plan B, continued

page prev. page next reduce out print page print screen

Volume: OR-R0156 Page: 0200.0

Distance	Description	Notes
8.50	Top of ridge con	+ 50
24.00	Sparking ranch con	
36.00	Top of ridge con	+ 100
40.00	Set Fir post for	on which.
	A Fir 10 in. dia. brs N. 6	chs. dist.
	"Alder 8 " " " N. 58° W. 80 lbs. "	
55.80	East Branch Coquille River	150 lbs - 250

Additional text on the page includes "No. 11 West Willamette Meridian", "North between Sec 14 and 15", and "1904". There are also blue ink markings "200" and "20" in the upper right corner.

A context menu is open over the text, with the "Save Picture As..." option highlighted. A box labeled "right click" points to the menu, and another box labeled "Save Picture As" points to the highlighted option.

DONE - File: orr015602000.jpg - Size: 432 kb - Dimensions: 1221 x 1781 pixels

Local intranet 100%

Plan B, continued

- A red circle highlights the 'Save in:' field, which is set to 'Rogers, et al'. A text box next to it says 'navigate to previously set up location'.
- A red circle highlights the 'File name:' field, which contains 'orr015602000'. A text box below it says 'might as well keep default name'.
- A red circle highlights the 'Save' button. A text box next to it says 'Save'.

The document viewer's status bar at the bottom shows 'DONE - File: orr015602000.jpg - Size: 432 kb - Dimensions: 1221 x 1781 pixels', 'Local intranet', and '100%'.

Plan B, continued

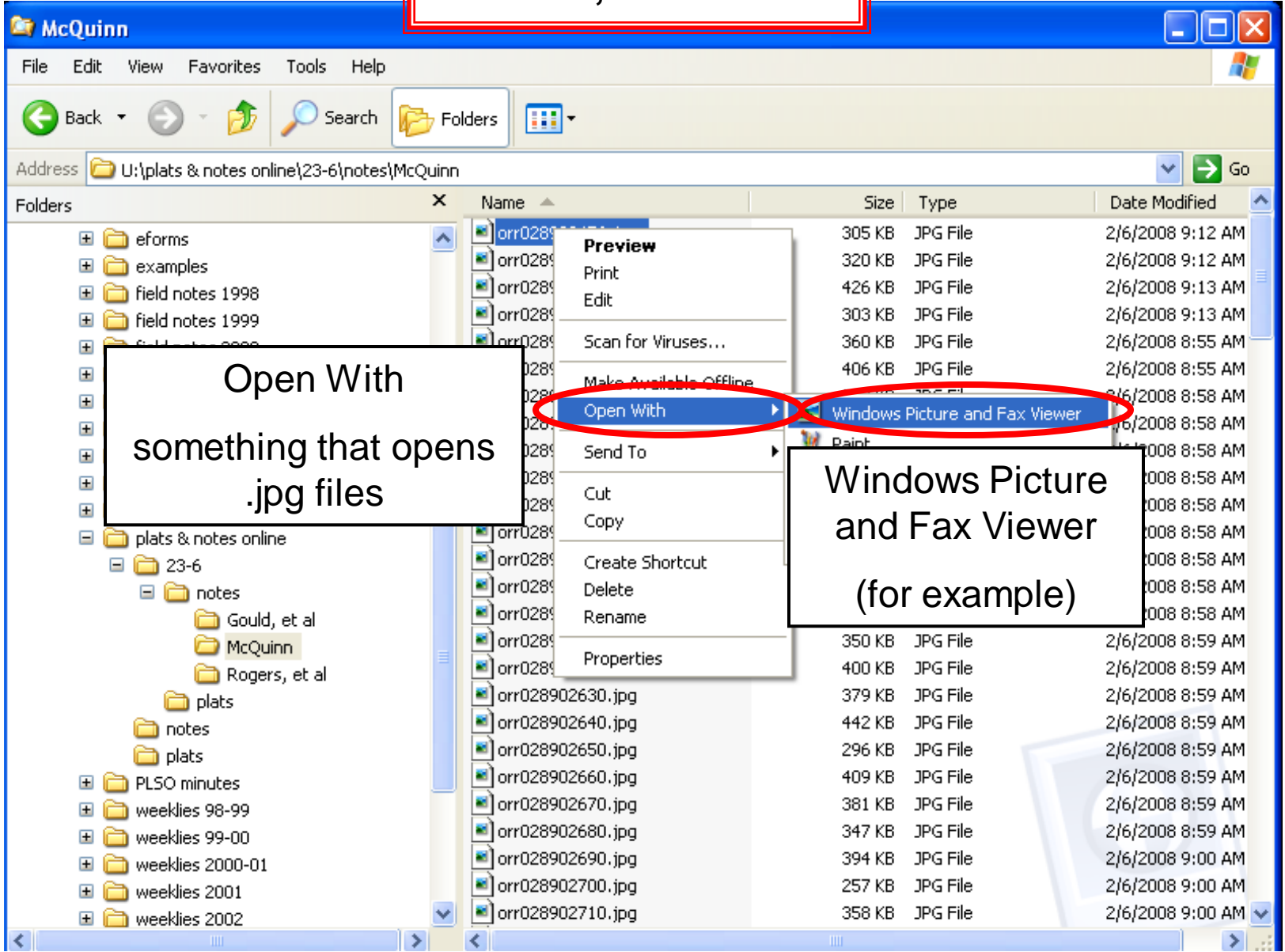

Open With
something that opens
.jpg files

Windows Picture
and Fax Viewer
(for example)

Plan B, continued

2

Subdivisions of T. 23 S R. 6 W. 252
Willamette Meridian, Oregon.

North between Sees 25+26
Var. 19° 30' E

Through heavy timber

10.00 A ridge course N 70° E + 700

22.30 A fir 20 in diam

32.18 " " 40 " "

40.00 Set cedar post 3 ft long 3 in square 24 in in the ground for 1/4 Sec corner marked

74 in W. from from which a Fir 8 in diam bears N 71° W. 94 lks dist marked 1/4 S.B.S.

A Fir 14 in diam bears East 77 lks dist marked 1/4 S.B.S.

47.30 A fir 40 in diam

51.00 A brook 1 lks wide course W.

80.00 Set cedar post 4 ft long 4 in square 24 in in ground for corner to Sees 23+24

- 25+26 marked

T. 23 S R. 6 W. S. 24 on NE
R. 6 W. S. 25 on SE

print

Plan B, continued

Photo Printing Wizard

Picture Selection
 Pictures with check marks will be printed. To print all pictures, click Select All.

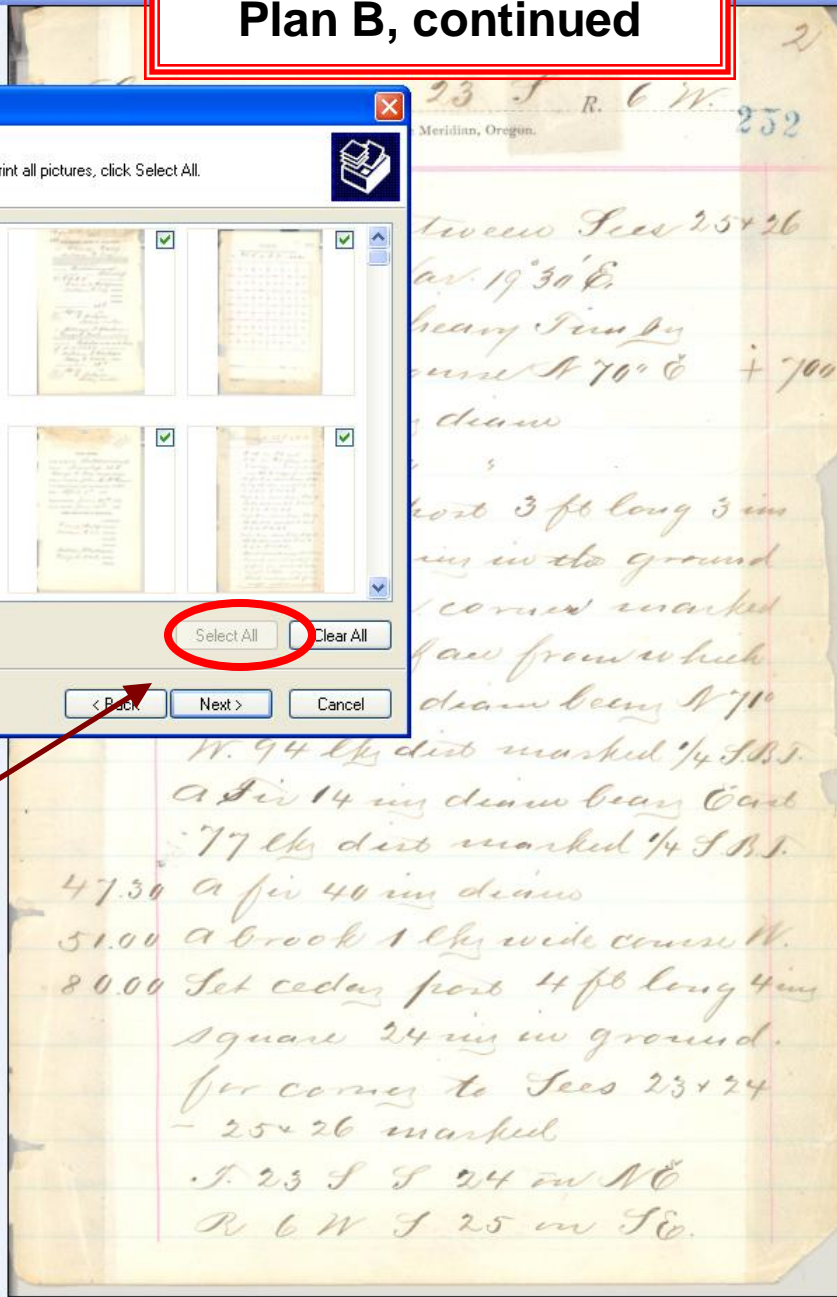

select all

