

PURPOSE AND CONTENTS OF THIS MAP

This map dated 04/30/2007 shows the National Forest System roads, National Forest System trails, and the areas on National Forest System lands in the WHITE MOUNTAIN NATIONAL FOREST that are designated for motor vehicle use pursuant to 36 CFR 212.51. The map also contains a list of those designated roads, trails, and areas that enumerate the types of vehicles that are allowed on each route and in each area and any seasonal restrictions that apply on those routes and in those areas.

Designation of a road, trail, or area for motor vehicle use by a particular class of vehicle under 36 CFR 212.51 should not be interpreted as encouraging or inviting use, or to imply that the road, trail, or area is passable, actively maintained, or safe for travel. Motor vehicle designations include parking along designated routes and at facilities associated with designated routes when it is safe to do so and when not causing damage to National Forest System resources. Seasonal weather conditions and natural events may render designated roads and trails impassable for extended periods. Designated areas may contain dangerous or impassable terrain. Many designated roads and trails may be passable only by high-clearance vehicles or four-wheel drive vehicles. Maintenance of designated roads and trails will depend on available resources, and many may receive little maintenance.

This motor vehicle use map identifies those roads, trails, and areas designated for the motor vehicle use under 36 CFR 212.51 for the purpose of enforcing the prohibition at 36 CFR 261.13. This is a limited purpose. The other public roads are shown for information and navigation purposes only and are not subject to designation under the Forest Service travel management regulation.

These designations apply only to National Forest System roads, National Forest System trails, and areas on National Forest System lands.

EXPLANATION OF LEGEND ITEMS

Roads Open to Highway Legal Vehicle Only:

These roads are open only to motor vehicles licensed under State law for general operation on all public roads within the State.

Seasonal Designation:

This symbol, used in conjunction with the road, indicates that the road is open only during certain portions of the year. Refer to the Seasonal and Special Designation Table for further instructions.

LEGEND

- Roads Open to Highway Legal Vehicles Only
- Seasonal Designation (See Table)
(Use along with road and trail symbols above)
- Interstate
- Other Public Roads
- Forest or Unit Boundary
- Non-National Forest System Lands within this National Forest
- Wilderness
- Lakes

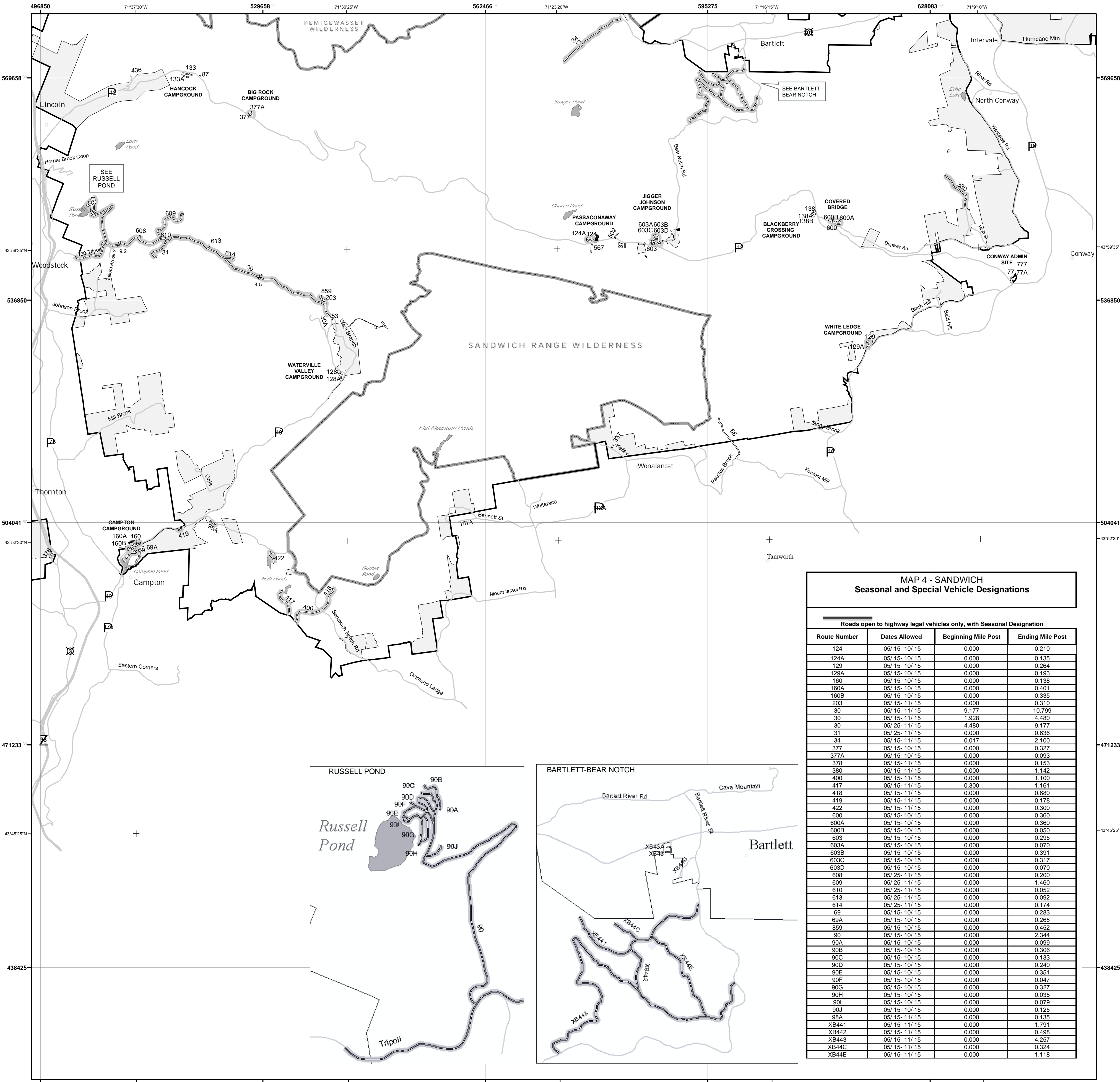

VICINITY MAP

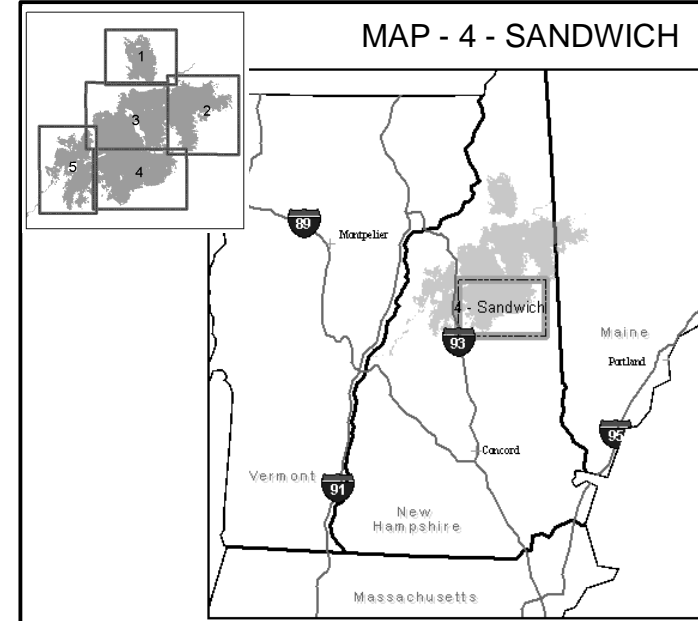

PROHIBITIONS

It is prohibited to possess or operate a motor vehicle on National Forest System lands on the WHITE MOUNTAIN NATIONAL FOREST other than in accordance with these designations (36 CFR 261.13).

Violations of 36 CFR 261.13 are subject to a fine of up to \$5,000 or imprisonment for up to 6 months or both (18 U.S.C. 3571(e)). This prohibition applies regardless of the presence or absence of signs.

This map does not display non motorized uses, over-snow uses, or other facilities and attractions on the WHITE MOUNTAIN NATIONAL FOREST.

Designated roads, trails, and areas may also be subject to temporary, emergency closures, and visitors must comply with signs notifying them of such restrictions. A national forest may issue an order to close a road, trail, or area on a temporary basis to protect the life, health or safety of forest visitors or the natural or cultural resources in these areas. Such a temporary and/or emergency closure is consistent with the Travel Management Rule (36 CFR 212.52 (b); 36 CFR 261 subpart B).

The designation "road or trail open to all motor vehicles" does not supercede vehicle size or weight limits imposed through State traffic law.

OPERATOR RESPONSIBILITIES

Operating a motor vehicle on National Forest System roads, National Forest System trails, and in areas on National Forest System lands carries a greater responsibility than operating that vehicle in a city or other developed setting. Not only must the motor vehicle operators know and follow all applicable traffic laws, but they need to show concern for the environment as well as other forest users. The misuse of motor vehicles can lead to the temporary or permanent closure of any designated road, trail, or area. Operators of motor vehicles are subject to State traffic law, including State requirements for licensing, registration, and operation of the vehicle in question.

Motor vehicle use, especially off-highway vehicle use, involves inherent risks that may cause property damage, serious injury, and possibly death to participants. Riders should drive cautiously and anticipate rough surfaces and features, such as snow, mud, vegetation, and water crossings common to remote driving conditions. Participants voluntarily assume full responsibility for these damages, risks, and dangers. Motor vehicle operators should take care at all times to protect themselves and those under their responsibility.

Much of the WHITE MOUNTAIN NATIONAL FOREST is remote, and medical assistance may not be readily available. Cellular telephones do not work in many areas of the WHITE MOUNTAIN NATIONAL FOREST. Operators should take adequate food, water, first aid supplies, and other equipment appropriate for the conditions and expected weather.

ALWAYS REMEMBER TO RESPECT PRIVATE LAND! PROTECT YOUR PRIVILEGE. STAY ON DESIGNATED ROADS, TRAILS, AND IN DESIGNATED AREAS.

You should read and understand this map in its entirety. If you have questions please contact the WHITE MOUNTAIN NATIONAL FOREST for clarification.

Road, trail, and area users must comply with this map, as well as all Federal, State, and local laws and regulations. Compliance with these rules is the responsibility of the user.

The U.S. Department of Agriculture (USDA) prohibits discrimination in all its programs and activities on the basis of race, color, national origin, age, disability, and where applicable, sex, marital status, familial status, parental status, religion, sexual orientation, genetic information, political beliefs, reprisal, or because all or part of an individual's income is derived from any public assistance program. (Not all prohibited bases apply to all programs.) Persons with disabilities who require alternative means for communication of program information (Braille, large print, audiotape, etc.) should contact USDA's TARGET Center at (202) 720-2600 (voice and TDD). To file a complaint of discrimination, write to USDA, Director, Office of Civil Rights, 1400 Independence Avenue, S.W., Washington, D.C. 20250-9410, or call (800) 795-3272 (voice) or (202) 720-6382 (TDD). USDA is an equal opportunity provider and employer.

MAP 4 - SANDWICH Seasonal and Special Vehicle Designations

Roads open to highway legal vehicles only, with Seasonal Designation			
Route Number	Dates Allowed	Beginning Mile Post	Ending Mile Post
124	05/15-10/15	0.000	0.210
124A	05/15-10/15	0.000	0.135
129	05/15-10/15	0.000	0.264
129A	05/15-10/15	0.000	0.193
160	05/15-10/15	0.000	0.138
160A	05/15-10/15	0.000	0.401
160B	05/15-10/15	0.000	0.335
203	05/15-11/15	0.000	0.310
30	05/15-11/15	9.177	10.799
30	05/15-11/15	1.928	4.480
30	05/25-11/15	4.480	9.177
31	05/25-11/15	0.000	0.636
34	05/15-11/15	0.017	2.100
377	05/15-10/15	0.000	0.327
377A	05/15-10/15	0.000	0.093
378	05/15-11/15	0.000	0.153
380	05/15-11/15	0.000	1.142
400	05/15-11/15	0.000	1.100
417	05/15-11/15	0.300	1.161
418	05/15-11/15	0.000	0.680
419	05/15-11/15	0.000	0.178
422	05/15-11/15	0.000	0.300
600	05/15-10/15	0.000	0.360
600A	05/15-10/15	0.000	0.360
600B	05/15-10/15	0.000	0.050
603	05/15-10/15	0.000	0.295
603A	05/15-10/15	0.000	0.070
603B	05/15-10/15	0.000	0.391
603C	05/15-10/15	0.000	0.317
603D	05/15-10/15	0.000	0.070
608	05/25-11/15	0.000	0.200
609	05/25-11/15	0.000	1.460
610	05/25-11/15	0.000	0.052
613	05/25-11/15	0.000	0.092
614	05/25-11/15	0.000	0.174
69	05/15-10/15	0.000	0.283
69A	05/15-10/15	0.000	0.265
859	05/15-10/15	0.000	0.452
90	05/15-10/15	0.000	2.244
90A	05/15-10/15	0.000	0.099
90B	05/15-10/15	0.000	0.306
90C	05/15-10/15	0.000	0.133
90D	05/15-10/15	0.000	0.240
90E	05/15-10/15	0.000	0.351
90F	05/15-10/15	0.000	0.047
90G	05/15-10/15	0.000	0.327
90H	05/15-10/15	0.000	0.035
90I	05/15-10/15	0.000	0.079
90J	05/15-10/15	0.000	0.125
98A	05/15-11/15	0.000	0.135
XB441	05/15-11/15	0.000	1.791
XB442	05/15-11/15	0.000	0.498
XB443	05/15-11/15	0.000	4.257
XB44C	05/15-11/15	0.000	0.324
XB44E	05/15-11/15	0.000	1.118

INFORMATION SOURCES

Forest Supervisor's Office
White Mountain National Forest
719 N. Main Street
Laconia, NH 03246
603-528-8721 * 603-528-8722 TTY

Pemigewasset Ranger Station
1171 NH Route 175
Holderness, NH 03245
603-536-1315 * 603-536-3281 TTY

Androscoggin Ranger Station
300 Glen Road
Gorham, NH 03581-1399
603-466-2713 * 603-466-2856 TTY

Saco Ranger Station
33 Kancamagus Highway
Conway, NH 03818
603-447-5448 * 603-447-3121 TTY

www.fs.fed.us/r9/white

FORESTWIDE DESIGNATIONS

Except as stated below trails are closed to motorized use.

Motorized non highway vehicles less than or equal to 50" (OHRV's) are allowed on snowmobile trails traversing White Mountain National Forest lands when the snowmobile trail is officially designated open by either the NH Bureau of Trails or the ME Bureau of Parks & Lands.

There are no areas open to cross country motorized use.

treadlightly!
LEAVING A GOOD IMPRESSION

Travel & recreate with minimum impact. Respect the environment and the rights of others. Educate yourself, plan and prepare before you go. Allow for future use of the outdoors, by leaving it better than you found it.

Discover the rewards of responsible recreation. For more information on Tread Lightly!, go to www.treadlightly.org or call 1-800-966-9900.