

**OFFENDERS IN NEW JERSEY CORRECTIONAL INSTITUTIONS  
ON JANUARY 12, 2004, BY AGE**

The age of the offender is the chronological age as of January 12, 2004.

**OFFENDERS IN CORRECTIONAL INSTITUTIONS ON JANUARY 12, 2004, BY AGE**

Age	Total		Prison Males		Youth Complex		ADTC		Edna Mahan		Other Facilities	
	#	%	#	%	#	%	#	%	#	%	#	%
TOTAL OFFENDERS	26,581	100%	16,947	100%	4,347	100%	677	100%	1,147	100%	3,463	100%
< 17 Years	8	0%	2	0%	4	0%	0	0%	0	0%	2	0%
17 Years	9	0%	2	0%	6	0%	0	0%	0	0%	1	0%
18-20 Years	1,003	4%	129	1%	738	17%	7	1%	29	3%	100	3%
21-22 Years	1,871	7%	453	3%	1,140	26%	9	1%	47	4%	222	6%
23-24 Years	2,387	9%	826	5%	1,160	27%	16	2%	72	6%	313	9%
25-27 Years	3,333	13%	1,696	10%	1,063	24%	27	4%	96	8%	451	13%
28-30 Years	2,893	11%	2,120	13%	181	4%	33	5%	98	9%	461	13%
31-33 Years	2,851	11%	2,228	13%	28	1%	48	7%	129	11%	418	12%
34-36 Years	2,708	10%	2,074	12%	8	0%	58	9%	153	13%	415	12%
37-39 Years	2,557	10%	1,994	12%	3	0%	64	9%	160	14%	336	10%
40-44 Years	3,221	12%	2,499	15%	8	0%	117	17%	190	17%	407	12%
45-49 Years	1,838	7%	1,459	9%	1	0%	71	10%	102	9%	205	6%
50-54 Years	957	4%	751	4%	1	0%	82	12%	39	3%	84	2%
55-59 Years	528	2%	407	2%	0	0%	67	10%	22	2%	32	1%
60-64 Years	225	1%	173	1%	0	0%	35	5%	8	1%	9	0%
65+ Years	180	1%	129	1%	0	0%	43	6%	2	0%	6	0%
Unspec	12	0%	5	0%	6	0%	0	0%	0	0%	1	0%

- The median age for adult residents is 32 years.
- Four percent (4%) of all adult offenders are 20 years of age or younger.
- Forty percent (40%) of all adult offenders are between the ages of 21-30.
- Thirty percent (30%) of all adult offenders are 31 to 39 years of age.
- Twenty-six percent (26%) of all adult offenders are 40 years of age and older.



### Prison Complex Offenders on January 12, 2004, By Age

Institution	Total	< 17 Years	17 Years	18-20 Years	21-22 Years	23-24 Years	25-27 Years	28-30 Years	31-33 Years	34-36 Years	37-39 Years	40-44 Years	45-49 Years	50-54 Years	55-59 Years	60-64 Years	65+ Years	Unspec
<b>Bayside Main</b>	1,169 100%	0 0%	0 0%	1 0%	29 2%	68 6%	149 13%	176 15%	182 16%	149 13%	126 11%	143 12%	86 7%	30 3%	16 1%	9 1%	5 0%	0 0%
<b>Bayside Farm</b>	708 100%	0 0%	0 0%	0 0%	4 1%	12 2%	56 8%	106 15%	110 16%	101 14%	91 13%	127 18%	70 10%	19 3%	8 1%	2 0%	2 0%	0 0%
<b>Bayside Ancora</b>	350 100%	0 0%	0 0%	0 0%	2 1%	12 3%	29 8%	58 17%	67 19%	55 16%	46 13%	50 14%	21 6%	4 1%	5 1%	1 0%	0 0%	0 0%
<b>Bayside Total</b>	2,227 100%	0 0%	0 0%	1 0%	35 2%	92 4%	234 11%	340 15%	359 16%	305 14%	263 12%	320 14%	177 8%	53 2%	29 1%	12 1%	7 0%	0 0%
<b>CRAF Jones Farm</b>	194 100%	0 0%	0 0%	0 0%	0 0%	1 1%	10 5%	23 12%	29 15%	30 15%	24 12%	36 19%	21 11%	10 5%	5 3%	2 1%	2 1%	1 1%
<b>CRAF Reception</b>	839 100%	1 0%	2 0%	56 7%	52 6%	50 6%	105 13%	119 14%	112 13%	111 13%	68 8%	95 11%	38 5%	16 2%	9 1%	1 0%	3 0%	1 0%
<b>CRAF Total</b>	1,033 100%	1 0%	2 0%	56 5%	52 5%	51 5%	115 11%	142 14%	141 14%	141 14%	92 9%	131 13%	59 6%	26 3%	14 1%	3 0%	5 0%	2 0%
<b>East Jersey Main</b>	1,436 100%	0 0%	0 0%	1 0%	15 1%	32 2%	109 8%	153 11%	184 13%	165 11%	196 14%	253 18%	146 10%	88 6%	48 3%	35 2%	11 1%	0 0%
<b>East Jersey Camp</b>	122 100%	0 0%	0 0%	0 0%	0 0%	1 1%	3 2%	14 11%	18 15%	24 20%	20 16%	27 22%	7 6%	3 2%	4 3%	1 1%	0 0%	0 0%
<b>East Jersey Marlboro</b>	51 100%	0 0%	0 0%	0 0%	0 0%	0 0%	1 2%	2 4%	8 16%	10 20%	10 20%	11 22%	6 12%	3 6%	0 0%	0 0%	0 0%	0 0%
<b>East Jersey Ad Seg</b>	439 100%	0 0%	0 0%	9 2%	54 12%	52 12%	87 20%	63 14%	46 10%	34 8%	33 8%	32 7%	11 3%	12 3%	4 1%	1 0%	1 0%	0 0%
<b>East Jersey Total</b>	2,048 100%	0 0%	0 0%	10 0%	69 3%	85 4%	200 10%	232 11%	256 13%	233 11%	259 13%	323 16%	170 8%	106 5%	56 3%	37 2%	12 1%	0 0%

### Prison Complex Offenders on January 12, 2004, By Age

Institution	Total	< 17 Years	17 Years	18-20 Years	21-22 Years	23-24 Years	25-27 Years	28-30 Years	31-33 Years	34-36 Years	37-39 Years	40-44 Years	45-49 Years	50-54 Years	55-59 Years	60-64 Years	65+ Years	Unspec
Midstate	634 100%	0 0%	0 0%	1 0%	5 1%	17 3%	48 8%	66 10%	79 12%	76 12%	89 14%	116 18%	52 8%	38 6%	24 4%	11 2%	12 2%	0 0%
NJ State Prison Ad Seg Female	32 100%	0 0%	0 0%	0 0%	2 6%	6 19%	9 28%	1 3%	4 13%	1 3%	3 9%	6 19%	0 0%	0 0%	0 0%	0 0%	0 0%	0 0%
NJ State Prison Main	1,881 100%	0 0%	0 0%	6 0%	33 2%	81 4%	164 9%	200 10%	203 11%	193 10%	216 11%	290 15%	205 11%	141 7%	81 4%	39 2%	29 2%	0 0%
NJ State Prison Total	1,913 100%	0 0%	0 0%	6 0%	35 2%	87 5%	173 9%	201 11%	207 11%	194 10%	219 11%	296 15%	205 11%	141 7%	81 4%	39 2%	29 2%	0 0%
Northern Main	2,071 100%	1 0%	0 0%	26 1%	107 5%	177 9%	256 12%	271 13%	278 13%	235 11%	220 11%	244 12%	148 7%	50 2%	36 2%	11 1%	10 0%	1 0%
Northern Ad Seg Male	611 100%	0 0%	0 0%	2 0%	19 3%	18 3%	58 9%	84 14%	86 14%	84 14%	75 12%	84 14%	55 9%	31 5%	10 2%	2 0%	1 0%	2 0%
Northern Total	2,682 100%	1 0%	0 0%	28 1%	126 5%	195 7%	314 12%	355 13%	364 14%	319 12%	295 11%	328 12%	203 8%	81 3%	46 2%	13 0%	11 0%	3 0%
Riverfront	1,145 100%	0 0%	0 0%	1 0%	7 1%	53 5%	124 11%	140 12%	155 14%	147 13%	134 12%	168 15%	105 9%	62 5%	35 3%	9 1%	5 0%	0 0%
Southern	1,917 100%	0 0%	0 0%	3 0%	13 1%	54 3%	152 8%	270 14%	277 14%	273 14%	269 14%	332 17%	173 9%	68 4%	21 1%	8 0%	4 0%	0 0%
South Woods	3,348 100%	0 0%	0 0%	23 1%	111 3%	192 6%	336 10%	374 11%	390 12%	386 12%	374 11%	485 14%	315 9%	176 5%	101 3%	41 1%	44 1%	0 0%
<b>SUBTOTAL PRISON MALES</b>	<b>16,947 100%</b>	<b>2 0%</b>	<b>2 0%</b>	<b>129 1%</b>	<b>453 3%</b>	<b>826 5%</b>	<b>1,696 10%</b>	<b>2,120 13%</b>	<b>2,228 13%</b>	<b>2,074 12%</b>	<b>1,994 12%</b>	<b>2,499 15%</b>	<b>1,459 9%</b>	<b>751 4%</b>	<b>407 2%</b>	<b>173 1%</b>	<b>129 1%</b>	<b>5 0%</b>

## Prison Complex Offenders on January 12, 2004, By Age

Institution	Total	< 17 Years	17 Years	18-20 Years	21-22 Years	23-24 Years	25-27 Years	28-30 Years	31-33 Years	34-36 Years	37-39 Years	40-44 Years	45-49 Years	50-54 Years	55-59 Years	60-64 Years	65+ Years	Unspec
ADTC	677	0	0	7	9	16	27	33	48	58	64	117	71	82	67	35	43	0
	100%	0%	0%	1%	1%	2%	4%	5%	7%	9%	9%	17%	10%	12%	10%	5%	6%	0%
<b>Subtotal</b>	<b>17,624</b>	<b>2</b>	<b>2</b>	<b>136</b>	<b>462</b>	<b>842</b>	<b>1,723</b>	<b>2,153</b>	<b>2,276</b>	<b>2,132</b>	<b>2,058</b>	<b>2,616</b>	<b>1,530</b>	<b>833</b>	<b>474</b>	<b>208</b>	<b>172</b>	<b>5</b>
	100%	0%	0%	1%	3%	5%	10%	12%	13%	12%	12%	15%	9%	5%	3%	1%	1%	0%
Mahan - Female Prison	1,147	0	0	29	47	72	96	98	129	153	160	190	102	39	22	8	2	0
	100%	0%	0%	3%	4%	6%	8%	9%	11%	13%	14%	17%	9%	3%	2%	1%	0%	0%
<b>Total Prison Complex</b>	<b>18,771</b>	<b>2</b>	<b>2</b>	<b>165</b>	<b>509</b>	<b>914</b>	<b>1,819</b>	<b>2,251</b>	<b>2,405</b>	<b>2,285</b>	<b>2,218</b>	<b>2,806</b>	<b>1,632</b>	<b>872</b>	<b>496</b>	<b>216</b>	<b>174</b>	<b>5</b>
	100%	0%	0%	1%	3%	5%	10%	12%	13%	12%	12%	15%	9%	5%	3%	1%	1%	0%

**ADTC**

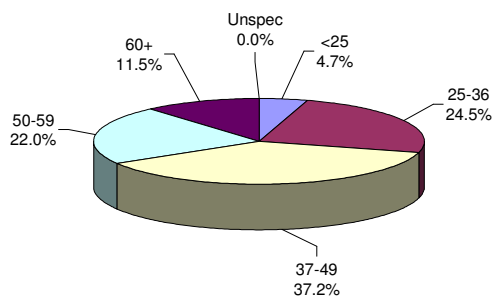

The median age at ADTC is 43 years.

Thirty-three percent (33%) of the ADTC offenders are 50 years of age or older. This may be compared with 8% of male prison complex offenders and 6% of female (Edna Mahan) offenders.

**PRISON MALES**

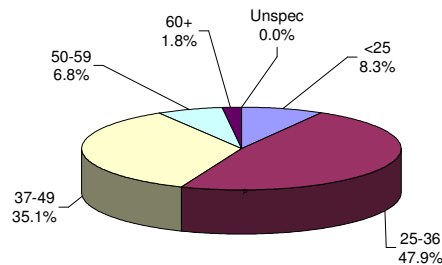

The median age for prison complex males (excluding ADTC) is 34 years.

Forty-eight percent (48%) of the male prison complex population are age 25 to 36.

**FEMALE FACILITIES**

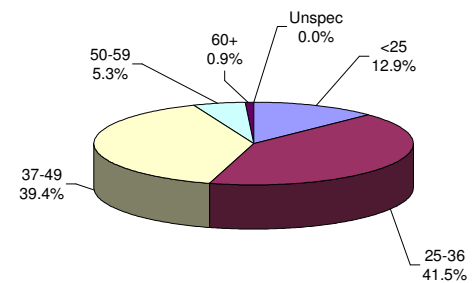

The median age for female inmates (Edna Mahan) is 36 years.

Forty-one percent (41%) of the women at Edna Mahan are age 25 to 36.



## Offenders In Other Facilities on January 12, 2004, By Age

Institution	Total	< 17 Years	17 Years	18-20 Years	21-22 Years	23-24 Years	25-27 Years	28-30 Years	31-33 Years	34-36 Years	37-39 Years	40-44 Years	45-49 Years	50-54 Years	55-59 Years	60-64 Years	65+ Years	Unspec
Central Medical	19 100%	1 5%	0 0%	1 5%	1 5%	0 0%	2 11%	0 0%	0 0%	2 11%	4 21%	4 21%	0 0%	2 11%	0 0%	1 5%	1 5%	0 0%
County Jail	717 100%	1 0%	1 0%	37 5%	50 7%	56 8%	77 11%	68 9%	81 11%	98 14%	72 10%	87 12%	55 8%	24 3%	5 1%	2 0%	2 0%	1 0%
EM/HC	70 100%	0 0%	0 0%	7 10%	10 14%	11 16%	12 17%	8 11%	9 13%	5 7%	2 3%	3 4%	1 1%	1 1%	0 0%	1 1%	0 0%	0 0%
Halfway House	2,657 100%	0 0%	0 0%	55 2%	161 6%	246 9%	360 14%	385 14%	328 12%	310 12%	258 10%	313 12%	149 6%	57 2%	27 1%	5 0%	3 0%	0 0%
<b>Total Other Facilities</b>	<b>3,463 100%</b>	<b>2 0%</b>	<b>1 0%</b>	<b>100 3%</b>	<b>222 6%</b>	<b>313 9%</b>	<b>451 13%</b>	<b>461 13%</b>	<b>418 12%</b>	<b>415 12%</b>	<b>336 10%</b>	<b>407 12%</b>	<b>205 6%</b>	<b>84 2%</b>	<b>32 1%</b>	<b>9 0%</b>	<b>6 0%</b>	<b>1 0%</b>

### YOUTH COMPLEX

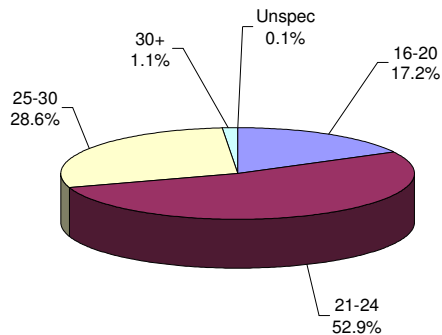

The median age for the youth complex is 23 years.

Eighty-one percent (81%) of all youth complex inmates are between the ages of 21 and 30.

Seventy percent (70%) are less than 25 years of age.

### OFFENDERS IN OTHER FACILITIES

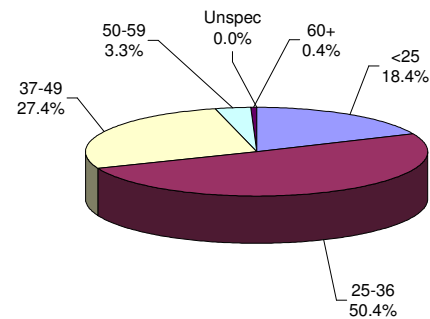

The median age for offenders in 'other facilities' is 32 years.

The median age for offenders housed in county jail is 33 years, while for those offenders on electronic monitoring/ home confinement is 26 years. Offenders in halfway houses have a median age of 32 years.