

Public Use Data Tape Documentation

NHANES I Epidemiologic Followup Study, 1992

Interview

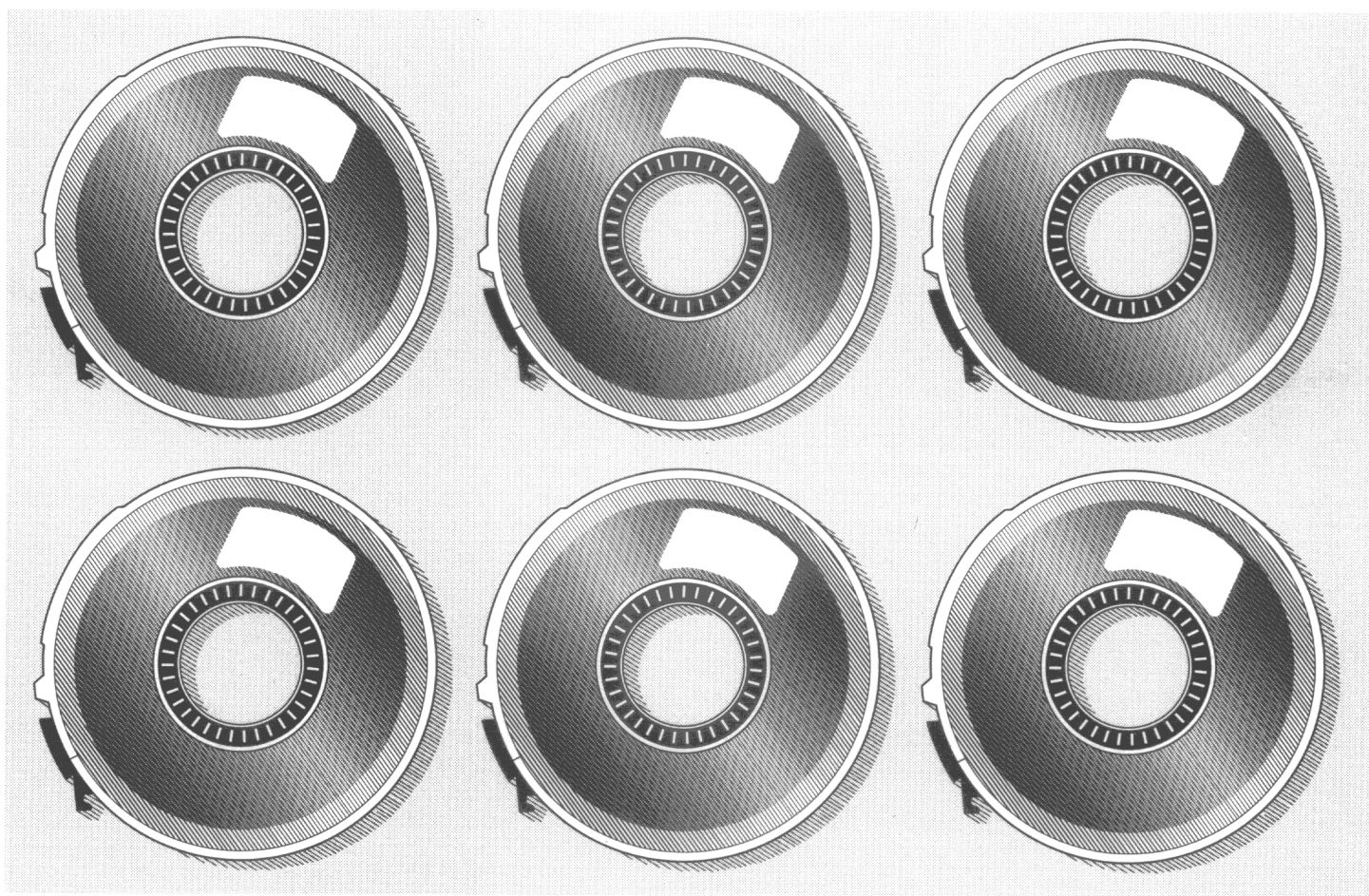

Public Use

Data Tape

Documentation

NHANES I Epidemiologic Followup Study, 1992

Interview

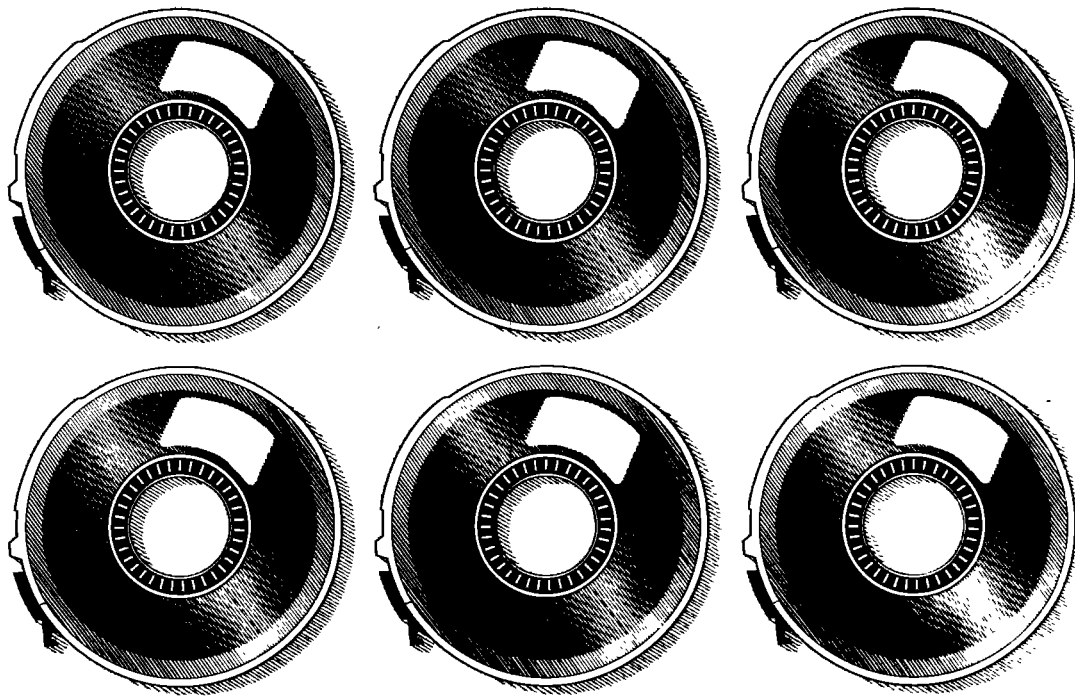

U.S. DEPARTMENT OF HEALTH AND HUMAN SERVICES
Public Health Service
Centers for Disease Control and Prevention
National Center for Health Statistics

Hyattsville, Maryland
July 1996

ACKNOWLEDGMENTS

Overall responsibility for the data processing and the compilation and documentation for the NHANES I Epidemiologic Followup Study (NHEFS), 1992 Interview Public Use data tape rested with Christine S. Cox. Assistance was provided by other members of the NHEFS data management team: Sandra T. Rothwell, Mike Mussolino, Jennifer H. Madans, Dawn M. Scott, Madelyn A. Lane, Keith Zevallos, Cordell Golden, Cynthia Reuben, Joel C. Kleinman, and Jacob J. Feldman. Special thanks are extended to Joan Cornoni-Huntley of the National Institute on Aging (NIA) who played an important role in the development and continuation of the NHEFS. The contribution of the contractor, Westat Inc., of Rockville, Maryland, who conducted the field work is also gratefully acknowledged.

The NHEFS originated as a joint project between the National Center for Health Statistics (NCHS) and NIA. It has been funded primarily by NIA, with additional financial support from the following components of the National Institutes of Health and other Public Health Service agencies: the National Center for Chronic Disease Prevention and Health Promotion; the National Cancer Institute; the National Institute of Child Health and Human Development; the National Heart, Lung, and Blood Institute; the National Institute on Alcohol Abuse and Alcoholism; the National Institute of Mental Health; the National Institute of Diabetes and Digestive and Kidney Diseases; the National Institute of Arthritis and Musculoskeletal and Skin Diseases; the National Institute of Allergy and Infectious Diseases; and, the National Institute of Neurological and Communicative Disorders and Stroke.

CONTENTS

	Page
<u>USE OF NHEFS DATA</u>	1
<u>ERRORS IN THE NHEFS DATA TAPES AND SURVEY DIFFERENCES</u>	2
<u>INTRODUCTION TO THE 1992 NHEFS INTERVIEW TAPE DOCUMENTATION</u>	
I. NHEFS Background Information.....	3
II. 1992 NHEFS Interview Procedures.....	7
III. 1992 NHEFS Questionnaire Types and Content.....	8
IV. 1992 NHEFS Interview Tape Record Structure.....	12
V. 1992 NHEFS Interview Tape Variable Description....	16
VI. 1992 NHEFS Partially Completed Interviews.....	19
Figures 1a-1c: Sequence of Medical Condition	
Questions in the 1992 NHEFS Interview.....	20
<u>INTERVIEW TAPE CHARACTERISTICS</u>	23
<u>INTERVIEW TAPE CODEBOOK</u>	
I. <u>NHEFS SUMMARY INFORMATION</u>	25
II. <u>MAIN BODY OF QUESTIONNAIRE</u>	
Part A: Background Information.....	64
Part B: Medical Conditions.....	79
Part C: Functional Limitation.....	164
Part D: Smoking and Alcoholic Beverages.....	223
Part E: Health Habits and Weight.....	235
Part F: Vision and Hearing.....	245
Part G: Female Medical History.....	248
Part H: Closing Statements.....	289
Part I: Characteristics of Respondent.....	298
III. <u>QUESTIONS FROM PART B HAVING MULTIPLE RESPONSE SETS</u>	
Part A: Household Members (Q.A-5 and Q.A-8).....	306
Part B: Cancer Reports (Q.B-67 through Q.B-69)....	354
Part B: Out-Patient Cancer Surgery (Q.B-69).....	366
Part B: Relative Cancer Reports (Q.B-71 and Q.B-73).....	373
Part B: Non-hospital Facility Stay Reports (Q.B-116 through Q.B-122).....	569
Part B: Hospital Facility Stay Reports (Q.B-112 through Q.B-113).....	672
IV. <u>1992 NHEFS HCFS TAPE SUMMARY VARIABLES</u>	717
V. <u>ADDITIONAL NHEFS SUMMARY INFORMATION</u>	730

USE OF NHEFS DATA

With the goal of mutual benefit, NCHS requests the cooperation of recipients of data tapes in certain actions related to their use:

- A. Any published material derived from the data should acknowledge the National Center for Health Statistics (NCHS) as the original source. It should also include a disclaimer which credits any analyses, interpretations, or conclusions reached to the author (recipient of the tape) and not to NCHS, which is responsible only for the initial data.
- B. Consumers who wish to publish a technical description of the data will make a reasonable effort to insure that the description is not inconsistent with that published by NCHS. This does not mean, however, that NCHS will review such descriptions.
- C. Authors should provide NCHS with a reprint of published articles which utilize the 1992 NHEFS data. Please send reprints to:

NHEFS Data Management Staff
Division of Epidemiology
National Center for Health Statistics
Presidential Building, Room 730
6525 Belcrest Road
Hyattsville, Maryland 20782

ERRORS IN THE NHEFS DATA TAPES AND SURVEY DIFFERENCES

The NHEFS Public Use data tapes have been subjected to a great deal of careful editing. However, due to the large volume of data in the series, it is likely that a small number of errors or discrepancies remain undetected.

In general, the NHEFS data management team has not attempted to resolve substantive data discrepancies that may exist 1) within the 1992 NHEFS data tapes, or 2) between the 1992 NHEFS data tapes and the data tapes of the original National Health and Nutrition Examination Survey (NHANES I) and/or other NHEFS followup waves.

INTRODUCTION TO THE 1992 NHEFS INTERVIEW TAPE DOCUMENTATION

I. NHEFS BACKGROUND INFORMATION

The NHANES I Epidemiologic Followup Study (NHEFS) is a longitudinal study which uses as its baseline those adult persons ages 25 to 74 years who were examined in the first National Health and Nutrition Examination Survey (NHANES I). The NHEFS is comprised of a series of four followup surveys. The first wave of data collection, the 1982-84 NHEFS, was conducted from 1982 to 1984 and included all persons who were between 25 and 74 years at their NHANES I examination (n=14,407). The second wave of data collection, the 1986 NHEFS, was conducted for members of the NHEFS cohort who were 55-74 years at their baseline examination and not known to be deceased at the 1982-84 NHEFS (n=3,980). The third wave, the 1987 NHEFS, was conducted for the entire non-deceased NHEFS cohort (n=11,750). The fourth wave of data collection, the 1992 NHEFS, includes the entire non-deceased NHEFS cohort (n=11,195).

NHANES I collected data from a national probability sample of the United States civilian noninstitutionalized population between the ages of 1 and 74 years. The survey, which included a standardized medical examination and questionnaires that covered various health-related topics, took place from 1971 through 1974 and was augmented by an additional national sample in 1974-75. The NHANES I sample included 20,729 persons 25 to 74 years of age, of whom 14,407 (70 percent) completed a medical examination. The design, content and operation of NHANES I has been described elsewhere (Vital and Health Statistics, Series 1, Nos. 10a, 10b, and 14).

Although NHANES I provided a wealth of information on the prevalence of health conditions and risk factors, the cross-sectional nature of the original survey limits its usefulness for studying the effects of clinical, environmental, and behavioral factors and in tracing the natural history of disease. Therefore, the NHEFS was designed to investigate the association between factors measured at the baseline and the development of specific health conditions. It originated as a joint project between the National Center for Health Statistics (NCHS) and the National Institute on Aging with collaboration from components of the National Institutes of Health and other Public Health Service agencies. The 14,407 participants who were 25 to 74 years of age when they were examined in NHANES I (1971-75) were included in the followup study population.

In the first wave, the 1982-84 NHEFS, data were collected on all 14,407 subjects (i.e., individuals examined at NHANES I) in the cohort. Tracing of subjects began in 1981 and data collection was conducted from 1982 to 1984. Approximately 93 percent (n=13,383) of the cohort was successfully traced by the end of the survey period. Detailed information on the design, content, and operation of the 1982-84 NHEFS may be found in the Plan and Operation of the NHANES I Epidemiologic Followup Study 1982-84, Vital and Health Statistics, Series 1, No. 22. The basic design of the 1982-84 NHEFS consisted of the

following components:

- tracing subjects or their proxies to a current address;
- acquiring death certificates for deceased subjects;
- performing in-depth interviews with the subjects or with their proxies including, for surviving subjects, taking pulse, blood pressure, and weight measurements of subjects; and,
- obtaining hospital and nursing home records, including pathology reports and electrocardiograms.

The second wave of NHEFS, the 1986 NHEFS, was conducted to assess changes in the health and functional status of the oldest members of the NHEFS cohort since the last contact period. It included 5,677 subjects who were 55 years or older at their NHANES I examination (almost 40 percent of the entire NHEFS cohort). Data collection was restricted to 3,980 subjects aged 55 years or older at NHANES I who were not known to be deceased at the time of the 1982-84 NHEFS, regardless of their tracing or interview status in 1982-84. The remaining 1,697 subjects who were deceased at the time of the 1982-84 NHEFS were excluded from additional data collection in the 1986 NHEFS. Detailed information on the design, content, and operation of the 1986 NHEFS may be found in the Plan and Operation of the NHANES I Epidemiologic Followup Study, 1986, Vital and Health Statistics, Series 1, No. 25.

The 1987 NHEFS, the third wave of data collection, was conducted to continue to collect information on changes in the health and functional status of the NHEFS cohort since the last contact period. Tracing and data collection were conducted during this followup survey only for the members of the NHEFS cohort who had not been identified as deceased in 1982-84 or 1986 (n=11,750) regardless of their previous tracing or interview status. The 2,657 previously deceased subjects were excluded from further data collection in the 1987 NHEFS. Detailed information on the design, content, and operation of the 1987 NHEFS may be found in the Plan and Operation of the NHANES I Epidemiologic Followup Study, 1987, Vital and Health Statistics, Series 1, No. 27.

The fourth wave of the NHEFS, the 1992 NHEFS, collected information on changes in the health and functional status of the NHEFS cohort since the last contact. The 1992 NHEFS cohort includes 3,212 subjects who were deceased at the time of the 1982-84, 1986 and 1987 NHEFS and 11,195 subjects who were not known to be deceased prior to the 1992 NHEFS data collection period. Tracing and data collection in the 1992 NHEFS was undertaken only for the non-deceased subjects, regardless of their tracing or interview status in previous surveys. The 3,212 previously deceased subjects were excluded from additional data collection in the 1992 NHEFS. Detailed information on the design, content, and operation of the 1992 NHEFS may be found in the Plan and Operation of the NHANES I Epidemiologic Followup Study, 1992, Vital and Health Statistics, Series 1, No. 35.

The design and data collection procedures adopted in the 1992 NHEFS were very similar to the ones developed in the previous surveys: subjects were traced; subject and proxy interviews were conducted; and, health care facility abstracts and death certificates were collected. All subjects whose vital status was not obtained through tracing procedures were considered lost-to-followup in the 1992 NHEFS. In some cases, information about the death of a subject was obtained from a former neighbor, a relative or another tracing source. Although this information was noted in the subject's tracing record, he or she was considered lost-to-followup unless the information was verified by means of a death certificate or proxy interview. A subject's death had to be confirmed by either a death certificate or proxy interview.

In addition to verifying the subject's vital status, the tracing process also was used to obtain the current address of surviving subjects as well as to identify a knowledgeable proxy respondent for deceased subjects. Respondents who were identified and located through the tracing procedures were asked to participate in a telephone interview. In a few cases, subjects who had been traced successfully could not be relocated for the interview. Only their vital status and the date when they were last traced in the 1992 survey are available.

A major difference between the NHEFS waves was the manner in which the interviews were conducted. In the 1982-84 NHEFS, the two-hour subject interview was usually conducted in-person while, in subsequent followups, the interview was shortened to approximately 30 minutes in length and was conducted primarily by telephone. In addition, since the questionnaire was not administered in-person, no physical measurements were made in the later followups.

The 1992 NHEFS interviews were conducted over the telephone using a Computer Assisted Telephone Interviewing (CATI) system. CATI is a telephone interviewing technique that allows the interviewer to enter the answers supplied by the respondent directly into the computer. Thus, editing and coding time is reduced and keypunching from a hard copy questionnaire is eliminated. A computer program drives the questionnaire so that the correct skip patterns are followed and the appropriate questions are displayed on the computer monitor. The skip patterns are based on information gathered from previous data collection waves or on responses provided during the 1992 interview. For example, certain questions on pregnancy and menstrual history in the 1992 interview were programmed to be skipped automatically if the subject was male or if the female subject was interviewed previously and was 45 years of age or older at the time of that interview. Edit and logic checks are incorporated into the data collection system itself, thus improving the quality of the data.

As of July 19, 1993, the end of the 1992 NHEFS data collection period, 10,079 (90.0 percent) of the 11,195 members of the 1992 NHEFS cohort had been successfully traced. Interviews were conducted for 9,281 subjects (92.1 percent of those successfully traced). In addition, 10,535 facility stay records were collected for 4,162 subjects using

information obtained from the interview, death certificate, or some other source. Death certificates were obtained for 1,374 (98.7 percent) of the 1,392 subjects who were known to have died since last contact. Detailed information on the design, content, and operation of the 1992 NHEFS may be found in the Plan and Operation of the NHANES I Epidemiologic Followup Study 1992, Vital and Health Statistics, Series 1, No. 35.

The data collected from the 1992 NHEFS are stored on four separate tapes:

- 1) Vital and Tracing Status tape -- contains summary information about the status of the NHEFS cohort,
- 2) Health Care Facility Stay tape -- contains information on reports of stays in hospitals and nursing homes, as well as information abstracted from facility medical records,
- 3) Mortality Data tape -- contains data abstracted from the death certificates from all three NHEFS surveys,
- 4) Interview tape -- contains the data collected from the subject and proxy interviews. This tape is discussed below in more detail.

II. 1992 NHEFS INTERVIEW PROCEDURES

An attempt was made to obtain an interview for all subjects who were successfully traced in the 1992 NHEFS. The procedures used to obtain interviews in the 1992 NHEFS were similar to the ones adopted in the previous followups:

- o An advance letter describing the followup study was sent to the surviving subject or a knowledgeable proxy respondent (for a deceased subject or for a subject who was incapacitated and unable to participate in the interview) once that person had been traced.
- o The interviewer then called the subject or proxy to verify receipt of the advance letter and the vital status of the study subject. Once verification was complete the interviewer attempted to conduct the interview or schedule an appointment for the interview for a later date.
- o The 1992 interview was administered to the respondent by telephone or, when a telephone number was not available, the respondent was sent a mail questionnaire to complete. Any overnight health care facility stays reported during the interview were recorded onto a Hospital and Health Care Facility (HHCF) chart.
- o At the end of the interview, the respondent's address was re-confirmed. This was done for tracing purposes as well as to ensure that a Medical Authorization Form (MAF) would be sent to the proper address to be signed and returned. The MAF was used to request health care facilities to release information from the subject's medical records to the study. It was mailed out to the respondent for his or her signature (or to a blood relative if a proxy respondent was not related to the subject) when at least one health care facility stay was reported during the interview and was listed on the subject's HHCF chart.

A total of 9,281 interviews were conducted in the 1992 NHEFS.

III. 1992 NHEFS QUESTIONNAIRE TYPES AND CONTENT

A. Questionnaire types

Two versions of the questionnaire were used in the 1992 Followup: the subject questionnaire and the proxy questionnaire (see appendix I of the NHANES I Epidemiologic Followup Study, 1992: Plan and Operation, Vital and Health Statistics, Series 1, No. 35). Surviving subjects were always administered the subject questionnaire. If the subject was alive but incapacitated, a slightly modified version of the subject questionnaire was administered to a proxy respondent. A separate proxy questionnaire was used only when the subject was deceased. It consisted of a subset of the questions from the subject questionnaire, with the addition of several questions related to the subject's death.

Note the distinction between a proxy respondent and the proxy questionnaire. A proxy respondent was the informant who answered questions when the subject was not able to participate in interview, either because the subject was alive and incapacitated or because the subject was deceased. The proxy questionnaire, however, was the type of questionnaire administered only to the person who responded for a deceased subject. A total of 1,681 proxy respondents were interviewed in the 1992 NHEFS. Of these, 551 responded for an incapacitated subject and were administered a modified version of the subject questionnaire and 1,130 responded for a deceased subject and, thus, were administered the proxy questionnaire.

Nearly all 9,281 interviews collected in the 1992 NHEFS were conducted by telephone. However, during the main survey, when a subject or proxy could not be contacted by telephone, the respondent was mailed an abbreviated questionnaire. Forty-three 1992 NHEFS mail questionnaires were returned (41 from surviving subjects and 2 from proxy respondents for deceased subjects). Unlike the 1982-84 NHEFS, a returned mail questionnaire in the 1992 NHEFS constitutes an interview and data from the mail questionnaires are included on the 1992 NHEFS Interview tape.

The mail questionnaire for surviving subjects was designed to collect information on: 1) tracing for future recontacts, 2) the subject's current living arrangement and medical history since last contact, 3) the name and address of hospitals and nursing homes in which the subject had stayed since last contact and the admission date for each stay, and 4) if the subject is female, reproductive and hormone use history.

The mail questionnaire sent to the proxy respondent when the subject was deceased was designed to obtain the necessary information on: 1) the subject's identity, 2) the name and address of hospitals and nursing homes in which the subject had stayed since last contact and the admission date for each stay, and 3) the date and location of the subject's death.

B. Questionnaire content

In order to retain item comparability between NHANES I, the 1982-84, 1986, 1987 and the 1992 NHEFS, a majority of the questions included on the 1992 NHEFS questionnaire were the same as those used in the previous NHEFS waves. Both the subject and the proxy questionnaires were divided into sections according to topic area. The 1992 NHEFS survey instruments were designed to gather information on events that occurred since last contact regarding the subject's:

- o living arrangement and household composition,
- o history of selected medical conditions,
- o functional limitation,
- o smoking and alcohol habits,
- o exercise and weight,
- o vision and hearing,
- o pregnancy and menstrual history,
- o utilization of hospitals, nursing homes and other health care facilities, and
- o locality of subject's death (if subject deceased).

The data on functional limitation, exercise and weight, and vision and hearing were collected for surviving subjects only. Several questions asked in previous followup interviews concerning community services utilization, breast self-examination, physician advice on lowering blood pressure and cholesterol were not reasked in the 1992 NHEFS. However, the 1992 NHEFS interview included several new questions on such topics as, skin cancers (including malignant melanoma), outpatient cancer surgery, hernias, calcium supplementation, hormone skin patches, and health insurance coverage.

Retrospective questions were included in Part B (Medical Conditions) of the questionnaire to collect information on the subject's history of selected medical conditions. Figures 1a-1c show the general sequence of the questions. The wording of the medical condition questions in Part B generally depended on whether or not the subject had had a previous NHEFS interview and, if so, whether or not a specific medical condition had been reported for the subject during that interview. If a certain medical condition had been reported in a previous NHEFS interview, the respondent in the 1992 interview was asked to recall any recurrences of that medical condition since the date of the previous interview. The respondent was asked to recall if a doctor had ever told the subject that he or she had the

medical condition in question if: 1) the condition had not been reported in a previous NHEFS interview, 2) the condition was never asked about in previous NHEFS interview, or 3) if the subject had not been previously interviewed.

Respondents also were asked to provide information on all overnight hospital, nursing home, or other non-hospital health care facility stays. Generally, respondents were asked to report all overnight facility stays since 1987 if the subject was last interviewed in the 1987 NHEFS, since 1985 if the subject was last interviewed in the 1986 NHEFS, since 1980 if the subject was last interviewed in the 1982-84 NHEFS, or since 1970 if the subject was last interviewed at the NHANES I examination. In the case where the respondent reported that the subject was first told about having the medical condition of interest before 1980, 1985, or 1987 and that information contradicted information stored in the CATI system obtained in the 1982-84, 1986, or 1987 NHEFS interview, he or she was asked to provide information on all hospital stays since 1970 for that condition.

The beginning of the recall period was defined as either 1970, 1980, 1985 or 1987 rather than the date of the subject's most recent interview (i.e., baseline examination, 1982-84 NHEFS, 1986 NHEFS, or 1987 NHEFS) for two main reasons. First, the beginning or mid-point of a decade may be an easier reference point for recalling events rather than the date of the subject's most recent interview. Second, given that respondents might have difficulty recalling the exact dates of facility stays, increasing the length of the recall period maximizes the probability of collecting information on health care facility stays that occurred since the date of the subject's most recent interview.

All overnight stays in a hospital, nursing home, or other health care facility reported during the interview were recorded onto the HHCF chart. The full name and address of the health care facility, date of admission, and reason(s) for the admission were obtained from the respondent for each stay and transcribed onto the chart. Facility stays reported during the interview were compiled from the HHCF chart and entered into a computerized tracking system. Reports and medical abstracts returned from facilities were then linked together and the 1992 NHEFS Health Care Facility Stay (HCFS) data tape was constructed. For more information, see the introduction to the 1992 HCFS data tape documentation.

At the end of the interview, the interviewer confirmed name and address information with the respondent for future tracing purposes. Confirmation of name and address was also done so that a Medical Authorization Form (MAF) could be sent to the proper address to be signed and returned. The form was used to request health care facilities to release information from the subject's medical records to the study. It was sent to the respondent to obtain his or her signature (or to a blood relative if the proxy respondent was not related to the subject) only when at least one health care facility stay was reported and had been listed on the subject's HHCF chart. When the proxy respondent was not related to the deceased subject or to the incapacitated subject who was unable to sign the MAF, an attempt then was made to identify a relative who could sign the MAF.

As of July 19, 1993, the end of the 1992 NHEFS data collection period, interviews had been conducted for 82.9 percent (n=9,281) of the 11,195 members of the 1992 NHEFS cohort (92.1 percent of those successfully traced). Of these, 41 were partially completed yet are included on the 1992 NHEFS Interview tape. Because the partially completed interviews required special coding considerations, they are discussed in more detail in Section VI of this document. (The variable in positions 189-190 on the 1992 NHEFS Interview tape identifies the interview completion status as well as the interview respondent.)

IV. 1992 NHEFS INTERVIEW TAPE RECORD STRUCTURE

The Interview data tape contains information from 9,281 interviews (8,151 subject and 1,130 proxy interviews) collected in the 1992 NHEFS. The data are stored in a flat, rectangular data file that has a fixed logical record length of 7,954. Each record contains interview data for one study subject. The Interview tape does not include records for those subjects (or their proxies) who refused to be interviewed or who were never contacted. It also does not include records for subjects who were known to be deceased in the 1982-84, 1986, or 1987 NHEFS.

The numeric variables in the data set have a minimum width of two positions and are right-justified. They contain leading blanks except for date variables stored in a month-day-year or month-year format (these variables contain leading zeros). In addition, all numeric variables are integers; no decimal points are required to read the values of a variable. Character variables have a minimum width of two positions and are left-justified, even if they contain numerics.

The interview record is divided into five major sections.

A. NHEFS SUMMARY INFORMATION (positions 1-339)

The first part of the record contains summary demographic and survey information for each subject (e.g., vital status at the 1982-84, 1986, 1987, and the 1992 NHEFS, age at the NHANES I examination, race, sex, birth date, NHANES I examination date, and the 1992 NHEFS interview date). This section also provides summary information from the 1982-84, 1986 and 1987 NHEFS interviews (e.g., interview date, questionnaire type, and the recoded responses for selected medical conditions) when an interview was conducted for the subject in the wave. These types of variables were used to drive the CATI program. Positions 1-5 contain the Sample Sequence Number, which is the subject identification number. This number is unique for each subject and is used when linking data tapes. Thus, the 1992 NHEFS Interview tape can be linked to all other NHEFS and NHANES I data tapes.

B. MAIN BODY OF 1992 NHEFS QUESTIONNAIRE (positions 340-2823)

This section contains the majority of the data collected from the 1992 NHEFS interview.

C. QUESTIONS HAVING MULTIPLE RESPONSE SETS (positions 2824-7954)

This section contains data for questions in Part A and Part B which involve multiple response sets (i.e., the same set of questions were asked about each occurrence of the event of interest and the number of events varies by subject). Thus, information on whether or not the event occurred is found in main body of

the questionnaire but information about the events is found in positions 2819-7954 of the record. Questions concerning household members, cancer types, outpatient cancer surgeries, blood relatives who had cancer, hospital and other non-hospital facility admissions were processed in this manner. Enough space was provided to accommodate the responses on the maximum number of reports given by any one respondent for each of the multiple response question sets. The format for each of the question sets is discussed in detail below.

1. Household members (positions 2824-3108):

This subsection of the record contains the data collected on each household member (either current or previous) reported in response to either Q.A4 or Q.A7 (coded in positions 411-412 and 425-426 respectively). Variables in this subsection of the record include the relationship to the subject and the sex of each current household member or each household member prior to the subject entering a nursing home or other institution. Information is available for up to 19 current or previous household members.

2. Cancer (positions 3109-3295):

This subsection of the record contains the data collected on each different type of cancer reported in response to Q.B67 through Q.B69. Variables in this subsection of the record include the type of cancer (Q.B67), the year the subject was first told about having that type of cancer (Q.B68), and whether or not the subject was hospitalized for the cancer (Q.B69). Since no more than four cancer types were reported for any one subject, there are four sets of fields reserved to store the information collected on cancer. The total number of cancers reported for each subject is stored in positions 799-800.

3. Out-patient Cancer Surgery (positions 3296-3427):

This subsection of the record contains the data collected on each out-patient cancer surgery reported in response to Q.B69A (coded in positions 803-804). Variables in this subsection of the record include what type of cancer the out-patient surgery was for (Q.B69B) and the year of the most recent out-patient surgery for that particular cancer type (Q.B69C). Information is available for up to three out-patient cancer surgery reports.

4. Cancer Family History (positions 3428-5628):

This subsection of the record contains the data collected for each relative with a history of cancer reported in response to Q.B71 through Q.B73. Respondents were asked to provide information on each relative who had been diagnosed with cancer in the last ten years. Variables in this subsection of the record include the

relationship to the subject of the blood relative with cancer(Q.B71), and the relative's type of cancer (Q.B73). Since no more than nine relatives with cancer diagnosis were reported for any one subject, there are nine sets of fields reserved to store the information. Up to ten cancer sites or types were allowed for each relative reported. The total number of family members with cancer diagnosis is stored in positions 807-808.

5. Non-Hospital Facility Admissions (positions 5629-6654):

This subsection contains the data collected on each non-hospital facility admission reported in response to Q.B114 (coded in positions 997-998). The purpose of Q.B114 was to gather information about non-hospital facility (e.g., nursing home, mental health care facility) stays that may not have been specifically reported in response to the hospitalization questions in Part B (Medical Conditions). This subsection contains the information collected from Q.B116 through Q.B122 for each reported admission. As with the other multiple response sets of questions, the interview was structured to allow the respondent to report more than one non-hospital facility admission. Since no more than six non-hospital facility admissions were reported for any one subject, there are six sets of fields reserved to store the information. The total number of non-hospital facility admissions that were reported is stored in positions 999-1000.

The location of each set of non-hospital facility admission questions is listed below:

<u>Non-hospital facility admission set</u>	<u>Positions</u>
First non-hospital facility admission reported	5629-5799
Second non-hospital facility admission reported	5800-5970
Third non-hospital facility admission reported	5971-6141
Fourth non-hospital facility admission reported	6142-6312
Fifth non-hospital facility admission reported	6313-6483
Sixth non-hospital facility admission reported	6484-6654

Each of the six sets of fields in the non-hospital facility admissions subsection contains the same variables. If a respondent reported less than six admissions for a subject, inapplicable codes (-1) were used to fill the tape positions for variables that were not used.

6. Hospital Facility Admissions (positions 6655-7954):

This subsection contains the data collected on each hospital facility admission reported in response to Q.B111 (coded in positions 993-994). The purpose of Q.B111 was to gather information about hospital facility stays that may not have

been specifically reported in response to the hospitalization questions in Part B (Medical Conditions). This subsection contains the information collected from Q.B112 through Q.B113 for each reported admission. As with the other multiple response sets of questions, the interview was structured to allow the respondent to report more than one hospital facility admission. Since no more than fifteen additional hospital facility admissions were reported for any one subject, there are fifteen sets of fields reserved to store the information. The total number of hospital facility admissions that were reported is stored in positions 995-996.

Each of the fifteen sets of fields in the hospital facility admissions subsection contains the same variables. If a respondent reported less than fifteen admissions for a subject, inapplicable codes (-1) were used to fill the tape positions for variables that were not used.

D. 1992 NHEFS HEALTH CARE FACILITY STAY TAPE SUMMARY VARIABLES (positions 7955-8028):

The 1992 NHEFS HCFS tape contains records for all in-scope stays (i.e, in most cases, a stay with an admission date after the date of the subject's most recent interview) reported during the interview. However, in some cases, a record of a stay will be stored on the HCFS tape for which no corresponding information is coded on the subject's interview record. This type of inconsistency sometimes results when information on an overnight stay is not reported in the interview but is recorded on the HHCF chart. Usually it occurs when the interviewer fails to update the interview based on information obtained when filling out the HHCF chart.

Summary variables were created from the 1992 NHEFS HCFS data tape to help rectify this situation. These variables indicate whether or not a facility stay was reported for that medical condition. The summary variables provide the most correct information on the conditions reported by the respondent during the interview for which there is a record for an overnight stay on the HCFS file. More detailed information on the summary variables is provided in the technical note on pages 717-718 of this Interview tape documentation.

E. ADDITIONAL NHEFS SUMMARY INFORMATION (positions 8029-8074):

The last section of the interview record contains the underlying cause of death (for deceased subjects for whom a death certificate is available), NHANES I subsample membership, strata, pseudo primary sampling units, and sample weights.

V. 1992 NHEFS INTERVIEW TAPE VARIABLE DESCRIPTION

Variables in the data set are documented in the codebook with the following information:

A. QUESTION NUMBER

A question number is placed in this location if the variable corresponds to a question asked in the interview. The field is blank if the variable is a flag created during data collection and does not represent a question from the interview. In some cases, the same question number may be assigned to more than one variable. This occurs when the question has multiple parts or multiple responses. For example, two variables are needed to code the response to Q.C2 (How long has subject had to stay in bed?). "C2" is listed in the codebook as the question number for both of the variables in positions 1027-1028 and positions 1029-1030 (Number of months or years and Time period responded in, respectively).

B. VARIABLE NAME

Each variable on the Interview record is assigned a variable name composed of alphabetic characters and/or numbers. The variable names listed in the codebook were assigned arbitrarily and were used solely for the purpose of driving the CATI. In most cases, a maximum of eight characters are used in variable names and each variable is assigned a unique name.

C. COLUMN NUMBER

This lists the positions on the record where the variable is stored.

D. VARIABLE LABEL

The label is an abbreviated description of the variable. The user is strongly encouraged to refer to the hard copy questionnaire when using the Interview tape documentation in order to understand fully the nature and content of the variables.

E. CODES AND FREQUENCIES

The codes for each variable are listed below the variable label. The frequency count appears to the left of the code and the description of the code or range is listed to its right. When a variable has too many response codes to list individually (e.g., age at 1992 NHEFS interview), the codebook provides a range of values rather than each individual value.

Codes represented by negative values are reserved for special use on the 1992 NHEFS Interview tape:

- o a code of -1 in the 1992 NHEFS Interview tape is used as an "inapplicable" code and is assigned when a question is not asked as a result of the questionnaire skip pattern.
- o a code of -7 always indicates that the respondent refused to answer the question.
- o a code of -8 always represents a "don't know" response.
- o a code of -9 represents "not ascertained" and is used when mail questionnaire respondents did not get asked the question. It also is used for partially completed interviews to complete the skip patterns after the breakoff point (see Section VI below).

F. TRACING OF THE INAPPLICABLE RESPONSES

A statement identifying the codes in preceding variables which caused the question to be skipped and the variable to be coded inapplicable (-1) is given below the variable description.

Note: Several interview questions permitted more than one response (e.g., what are the year(s) when subject had additional heart attack(s)). Each response was entered in the CATI system and was stored as a separate variable. An inapplicable statement is given for the first variable of the set and applies to all the other variables in the set. For example, each variable in positions 635-642 corresponds to a year for an additional heart attack reported in response Q.B22. A similar inapplicable statement appears for each of the variables in this series of questions. However, the number of inapplicable codes in positions 635-642 depends on the actual number of additional heart attacks reported. Unlike the set of questions regarding cancers and facility stay reports, variables like these did not need to be placed at the end of the interview record.

The variables where this format is used are:

Column Number	Label
635-642	WHAT YEAR WAS THAT 1ST-4TH ADDITIONAL HEART ATTACK?
643-650	HEART ATTACK NOT REPORTED PREVIOUSLY AND Q.B22 1ST-4TH REPORTED YEAR BEFORE PREVIOUS NHEFS INTERVIEW YEAR OR LATER THAN CURRENT INTERVIEW YEAR
675-678	WHAT YEAR WAS THAT 1ST-2ND ADDITIONAL STROKE?
679-682	STROKE NOT REPORTED PREVIOUSLY AND Q.B34 1ST-2ND REPORTED YEAR BEFORE PREVIOUS NHEFS INTERVIEW YEAR OR LATER THAN CURRENT INTERVIEW YEAR
825-832	WHAT YEAR WAS THAT 1ST-4TH ADDITIONAL HIP FRACTURE?
833-840	HIP FRACTURE NOT REPORTED PREVIOUSLY AND Q.B79 1ST-4TH REPORTED YEAR BEFORE PREVIOUS NHEFS INTERVIEW YEAR OR LATER THAN CURRENT INTERVIEW YEAR
853-860	WHAT YEAR WAS THAT 1ST-4TH ADDITIONAL BROKEN WRIST?
861-868	BROKEN WRIST NOT REPORTED PREVIOUSLY AND Q.B85 1ST-4TH REPORTED YEAR BEFORE PREVIOUS NHEFS INTERVIEW YEAR OR LATER THAN CURRENT INTERVIEW YEAR
951-958	WHAT YEAR WAS THAT 1ST-4TH ADDITIONAL HERNIA SURGERY?
959-966	Q.B102 1ST-4TH REPORTED YEAR IS LATER THAN CURRENT INTERVIEW YEAR OR PRIOR TO SUBJECT'S DATE YEAR OF BIRTH
977-980	WHAT YEAR WAS THAT 1ST-2ND CATARACT SURGERY?
981-984	CATARACT SURGERY NOT REPORTED PREVIOUSLY AND Q.B107 1ST-2ND REPORTED YEAR BEFORE PREVIOUS NHEFS INTERVIEW YEAR OR LATER THAN CURRENT INTERVIEW YEAR

G. NOTES

A variable entry may include a note which follows the explanation of the inapplicable code when additional explanatory information on the variable is required.

VI. 1992 NHEFS PARTIALLY COMPLETED INTERVIEWS

Interview records in which the respondent either refused or was unable to complete the interview have been included on the Interview tape and are given the disposition of "partial complete" (see positions 189-190 of the Interview codebook). An interview was considered to be partially completed if the respondent provided information on at least one facility stay in Part B or, if no facility stays were reported, if the respondent completed at least a substantive portion of Part B.

In the majority of cases, the first -9 indicates where the interview broke off. Questions from the breakoff point to the end of Part I were coded on the record as -9 or -1 depending on the skip pattern.

The record for a partially completed interview may reflect any additional information obtained outside of the CATI system that pertains to questions occurring after the breakoff point. For example, if a subject broke off at Q.B38 (diabetes) but the interviewer obtained information on a hospital stay for a fractured hip before the respondent broke off the interview, Q.B80 (was subject hospitalized for a fractured hip?), which is coded in positions 841-842 would be coded 1 (yes) on the interview record in order to reflect the additional information obtained outside the CATI system.

FIGURE 1a

Sequence of medical condition questions in 1992 NHEFS interview:
for subjects who had not had a previous NHEFS interview

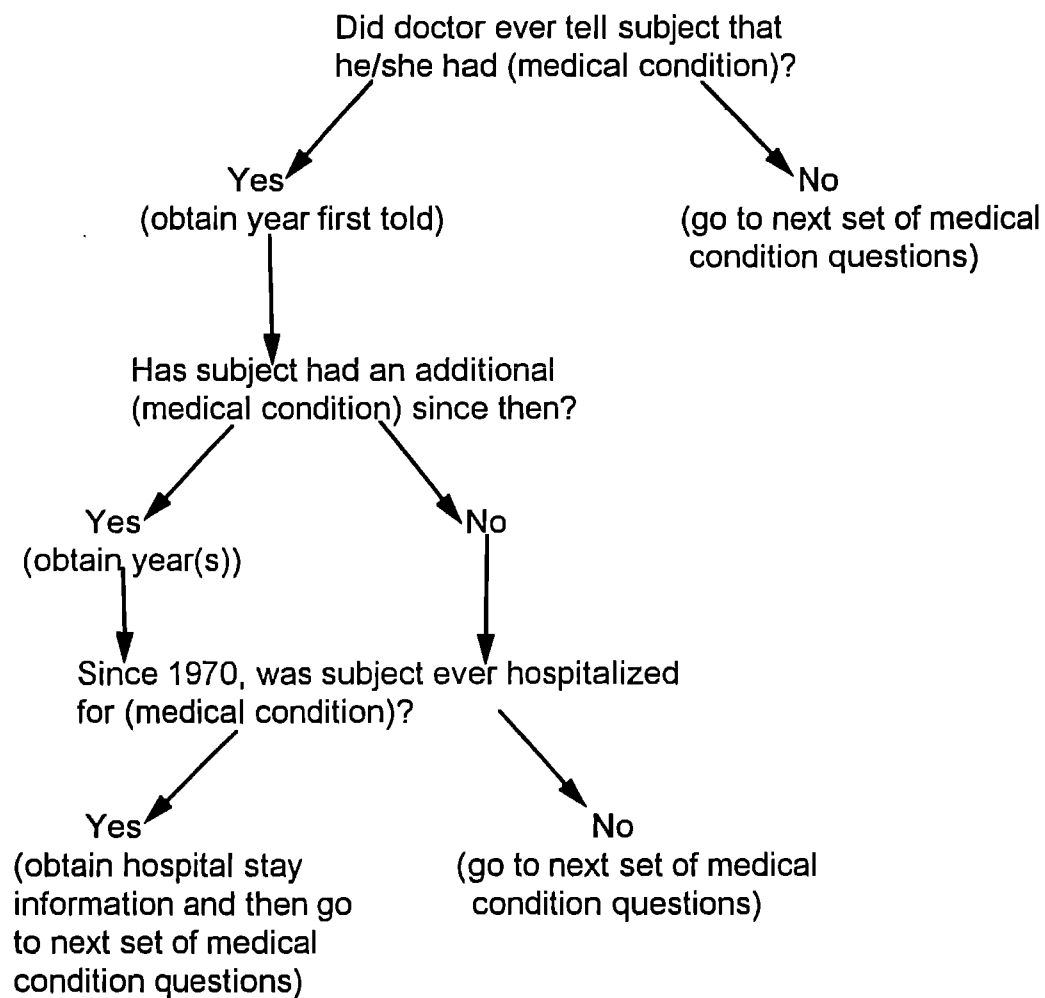
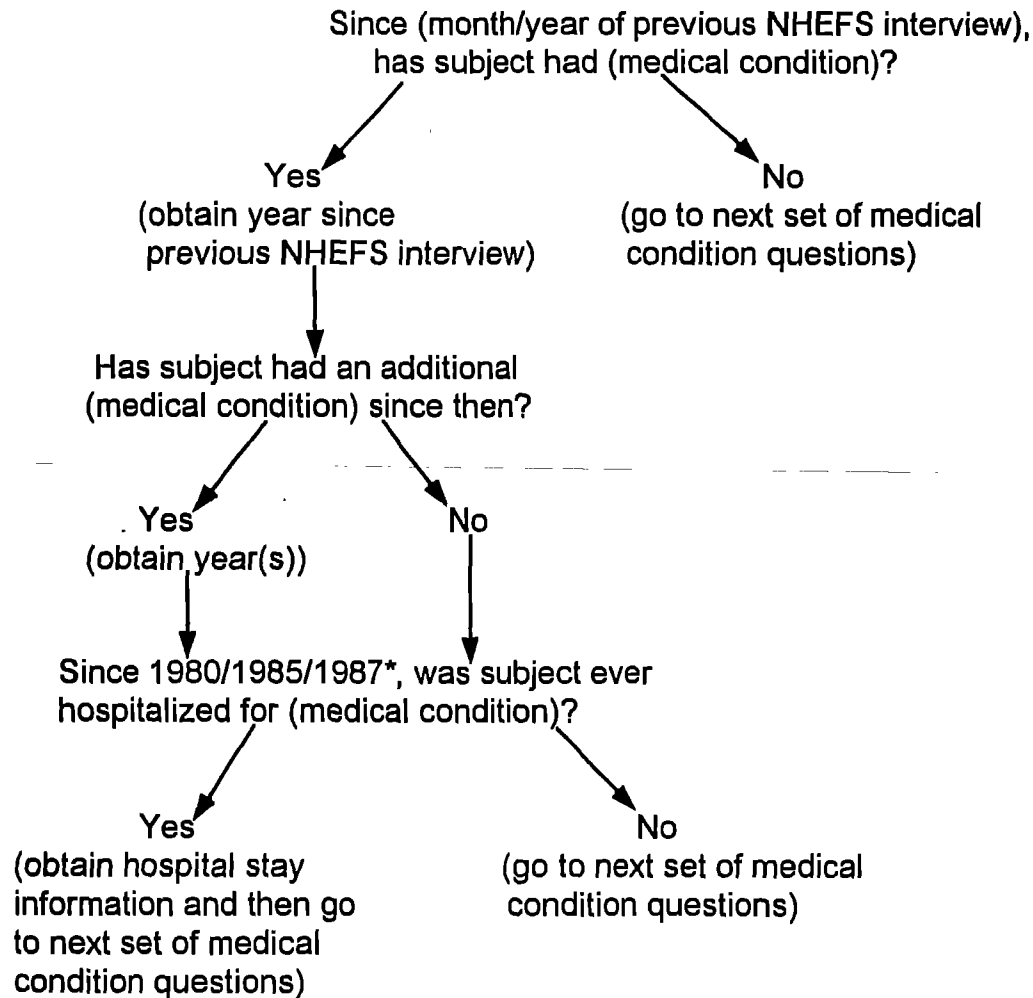

FIGURE 1b

Sequence of medical condition questions in 1992 NHEFS interview for subjects who had a previous NHEFS interview and had a report of the medical condition in that interview



* The hospital stay question was worded either with "since 1980", "since 1985", or "since 1987", depending on whether the most recent interview for the subject was conducted in 1982-84, 1986, or 1987, respectively.

FIGURE 1c

Sequence of medical condition questions in 1992 NHEFS interview for subjects who had an interview in a previous NHEFS and the medical condition was not reported in that interview

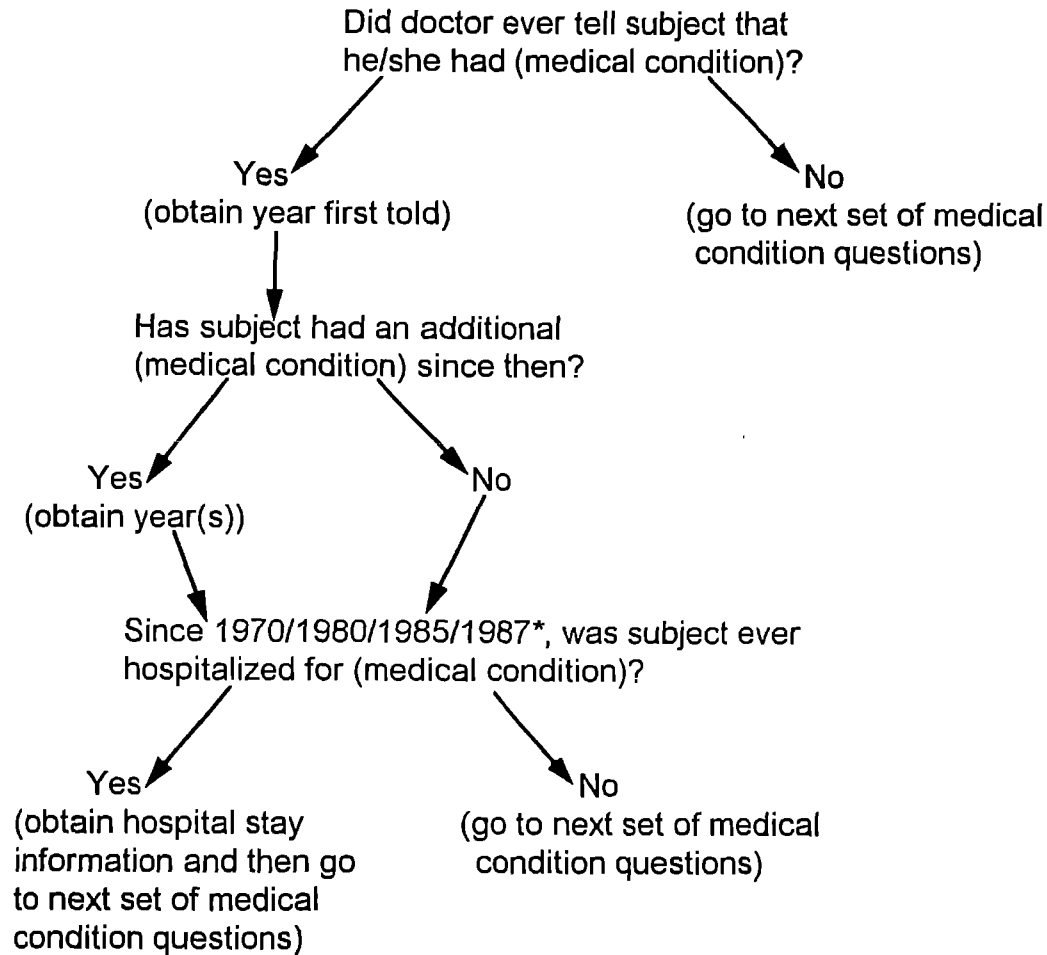

* The hospital stay question was worded with "since 1970" only if the respondent gave a year when the subject was first told about having the medical condition in the 1992 NHEFS interview that was before the previous NHEFS interview. Otherwise, the question was worded with "since 1980", "since 1985", or "since 1987", depending on whether the most recent interview for the the subject was conducted in 1982-84, 1986, or 1987, respectively.

1992 NHEFS INTERVIEW TAPE CHARACTERISTICS

Title: 1992 NHEFS Interview Data Tape
Data Set Name: NHEFS4.INTVW.FINAL
Record Length: 8074
Blocksize: 32296
Number of Records: 9,281
Recording/
Storage Media: FIXED BLOCK, EBCDIC/IBM 3480 Cartridge Tape
Created by: Office of Analysis, Epidemiology and Health Promotion
Division of Epidemiology
National Center for Health Statistics
Presidential Building, Room 730
6525 Belcrest Road
Hyattsville, Maryland 20782

NHEFS SUMMARY INFORMATION

<u>Quex No.</u>	<u>Variable Name</u>	<u>Column Number(s)</u>	<u>Counts</u>	<u>Variable Description and Codes</u>
	HANESEQ	1-5	9281	SAMPLE SEQUENCE NUMBER
		6-7	9281	BLANK
	LINTSTAT	8-9		MOST RECENT COMPLETED INTERVIEW
			166	-1 MOST RECENT COMPLETE INTERVIEW WAS NHANES I EXAM 1971-1975
			8721	1 MOST RECENT COMPLETE INTERVIEW WAS 1987 NHEFS
			132	2 MOST RECENT COMPLETE INTERVIEW WAS 1986 NHEFS
			262	3 MOST RECENT COMPLETE INTERVIEW WAS 1982-84 NHEFS
	INAPPLICABLE: COL.10-11 = 71-75			
	LINTDATE	10-15	9281	DATE MOST RECENT COMPLETE INTERVIEW (YYMMDD)
		16		BLANK
	LSSEX	17-18		SUBJECT'S SEX
			3298	1 MALE
			5983	2 FEMALE
	LNDOB	19-24	9281	SUBJECT DATE OF BIRTH (YYYYMM)
		25-26		BLANK

NHEFS SUMMARY INFORMATION

<u>Quex No.</u>	<u>Variable Name</u>	<u>Column Number(s)</u>	<u>Counts</u>	<u>Variable Description and Codes</u>
	LNURSING	27-28		NURSING HOME RESIDENCE REPORTED IN PREVIOUS INTERVIEW
			196	1 REPORTED/KNOWN FROM PREVIOUS INTERVIEW
			9085	2 NOT REPORTED/NOT KNOWN FROM PREVIOUS INTERVIEW
<p>THIS VARIABLE WAS USED TO DETERMINE IF QUESTIONS A2 (COL.407-408) AND A3 (COL.409-410) WOULD BE ASKED OF THE RESPONDENT. THIS VARIABLE WAS CODED BASED ON RESPONSES TO QUESTIONS A1(COL.285-286) IN THE 1987 FOLLOWUP, A3(COL.173-174) IN THE 1986 FOLLOWUP, AND A6(COL.0021) IN THE 1982-84 FOLLOWUP. IF COL.8-9=1 AND COL.285-286 1987 FOLLOWUP=2 THEN COL.27-28 WAS CODED 1; ELSE IF COL.8-9=2 AND COL.173-174 1986 FOLLOWUP=2, THEN COL.27-28 WAS CODED 1; ELSE IF COL.8-9=3 AND COL.0021 1982-84 FOLLOWUP=3, THEN COL.27-28 WAS CODED 1; ELSE CODED 2.</p>				
	LMARITAL	29-30		MARITAL STATUS REPORTED IN PREVIOUS INTERVIEW
			6199	1 MARRIED
			1644	2 WIDOWED
			791	3 DIVORCED
			207	4 SEPARATED
			427	5 NEVER MARRIED
			13	8 UNKNOWN
	LWORKHST	31-32		RESPONDENT REPORTED WORKING IN ANY PREVIOUS INTERVIEW
			4844	1 REPORTED/KNOWN FROM PREVIOUS INTERVIEW
			4437	2 NOT REPORTED/NOT KNOWN FROM PREVIOUS INTERVIEW
<p>THIS VARIABLE WAS USED TO DETERMINE IF A19 (COL.511-512) AND A20 (COL.513-514) WOULD BE ASKED OF THE RESPONDENT. IF A13(COL.495-496 1987 FOLLOWUP)=1 OR A15(COL.529-530 1987 FOLLOWUP)=1, THEN COL.31-32 WAS CODED 1; ELSE IF U21(COL.3067 1982-84 FOLLOWUP)=1, THEN COL.31-32 WAS CODED 1; ELSE COL.31-32 WAS CODED 2.</p>				
	LWRKDATE	33-36	9281	DATE SUBJECT LAST REPORTED WORKING (YYMMDD) IN PREVIOUS INTERVIEW

NHEFS SUMMARY INFORMATION

<u>Quex No.</u>	<u>Variable Name</u>	<u>Column Number(s)</u>	<u>Counts</u>	<u>Variable Description and Codes</u>
	LMOMDEAD	37-38		MOTHER REPORTED DECEASED IN PREVIOUS INTERVIEW
			5638	1 REPORTED/KNOWN FROM PREVIOUS INTERVIEW
			3643	2 NOT REPORTED/NOT KNOWN FROM PREVIOUS INTERVIEW

THIS VARIABLE WAS USED TO DETERMINE IF A23 (COL.523-524) AND A24 (COL.525-527) WOULD BE ASKED OF THE RESPONDENT. IF A18(COL.535-536 1987 FOLLOWUP)=2, THEN COL.37-38 WAS CODED 1; ELSE IF B4(COL.0149 1982-84 FOLLOWUP)=2, THEN COL.37-38 WAS CODED 1; ELSE COL.37-38 WAS CODED 2.

	LDADDEAD	39-40		SUBJECT'S FATHER REPORTED DECEASED IN PREVIOUS INTERVIEW
			7110	1 REPORTED/KNOWN FROM PREVIOUS INTERVIEW
			2171	2 NOT REPORTED/NOT KNOWN FROM PREVIOUS INTERVIEW

THIS VARIABLE IS USED TO DETERMINE IF A25 (COL.528-529) AND A26 (COL.530-532) WOULD BE ASKED OF THE RESPONDENT. IF A20(COL.540-541 1987 FOLLOWUP)=2, THEN COL.39-40 WAS CODED 1; ELSE IF B8(COL.0159 1982-84 FOLLOWUP)=2, THEN COL.39-40 WAS CODED 2; ELSE COL.39-40 WAS CODED 2.

	LARTH	41-42		ARTHRITIS REPORTED IN PREVIOUS INTERVIEW
			3364	1 REPORTED/KNOWN FROM PREVIOUS INTERVIEW
			5917	2 NOT REPORTED/NOT KNOWN FROM PREVIOUS INTERVIEW

THIS VARIABLE WAS USED TO DETERMINE IF THE RESPONDENT WOULD BE ASKED QUESTIONS REFERRING TO ARTHRITIS. IF B3(COL.551-552 1987 FOLLOWUP)=1, THEN COL.41-42 WAS CODED 1; ELSE IF B2(COL.409-410 1986 FOLLOWUP)=1, THEN COL.41-42 WAS CODED 1; ELSE COL.41-42 WAS CODED 2.

NHEFS SUMMARY INFORMATION

<u>Quex No.</u>	<u>Variable Name</u>	<u>Column Number(s)</u>	<u>Counts</u>	<u>Variable Description and Codes</u>
	LARTHYR	43-44		YEAR ARTHRITIS DIAGNOSED REPORTED IN PREVIOUS INTERVIEW
			2815	1 REPORTED/KNOWN FROM PREVIOUS INTERVIEW
			6466	2 NOT REPORTED/NOT KNOWN FROM PREVIOUS INTERVIEW

THIS VARIABLE WAS USED TO DETERMINE IF QUESTION B4 (COL.541-542) WOULD BE ASKED OF THE RESPONDENT. IF B4(COL.553-554 1987 FOLLOWUP)=02-87, THEN COL.43-44 WAS CODED 1; ELSE COL.43-44 WAS CODED 2.

	LARTHTYP	45-46		TYPE OF ARTHRITIS REPORTED IN PREVIOUS INTERVIEW
			1113	1 REPORTED/KNOWN FROM PREVIOUS INTERVIEW
			8168	2 NOT REPORTED/NOT KNOWN FROM PREVIOUS INTERVIEW

THIS VARIABLE WAS USED TO DETERMINE IF QUESTIONS B5 (COL.545-546) AND B6 (COL.547-548, COL.549-550, AND COL.551-552) WOULD BE ASKED OF THE RESPONDENT. IF B5(COL.557-558 1987 FOLLOWUP)=1, THEN COL.45-46 WAS CODED 1; ELSE IF B3(COL.411-412 1986 FOLLOWUP)=1, THEN COL.45-46 WAS CODED 1; ELSE COL.45-46 WAS CODED 2.

	LARTHXYR	47-48		X-RAY FOR ARTHRITIS REPORTED IN PREVIOUS INTERVIEW
			1743	1 REPORTED/KNOWN FROM PREVIOUS INTERVIEW
			7538	2 NOT REPORTED/NOT KNOWN FROM PREVIOUS INTERVIEW

THIS VARIABLE WAS USED TO DETERMINE IF QUESTION B7 (COL.583-584) WOULD BE ASKED OF THE RESPONDENT. IF B7(COL.595-596 1987 FOLLOWUP)=1, THEN COL.47-48 WAS CODED 1; ELSE IF B5(COL.455-456 1986 FOLLOWUP)=1, THEN COL.47-48 WAS CODED 1; ELSE COL.47-48 WAS CODED 2.

NHEFS SUMMARY INFORMATION

<u>Quex No.</u>	<u>Variable Name</u>	<u>Column Number(s)</u>	<u>Counts</u>	<u>Variable Description and Codes</u>
	LGOUT	49-50		GOUT REPORTED IN PREVIOUS INTERVIEW
			510	1 REPORTED/KNOWN FROM PREVIOUS INTERVIEW
			8771	2 NOT REPORTED/NOT KNOWN FROM PREVIOUS INTERVIEW

THIS VARIABLE WAS USED TO DETERMINE WHICH GOUT QUESTIONS WOULD BE ASKED OF THE RESPONDENT. IF B10(COL.601-602 1987 FOLLOWUP)=1, THEN COL.49-50 WAS CODED 1; ELSE IF B8(COL.461-462 1986 FOLLOWUP)=1, THEN COL.49-50 WAS CODED 1; ELSE COL.49-50 WAS CODED 2.

	LARTGOUT	51-52		ARTHRITIS CAUSED BY GOUT REPORTED IN PREVIOUS INTERVIEW
			58	1 REPORTED/KNOWN FROM PREVIOUS INTERVIEW
			9223	2 NOT REPORTED/NOT KNOWN FROM PREVIOUS INTERVIEW

THIS VARIABLE WAS USED TO DETERMINE WHICH ARTHRITIS AND GOUT QUESTIONS WOULD BE ASKED OF THE RESPONDENT. IF B16(COL.615-616 1987 FOLLOWUP)=1, THEN COL.51-52 WAS CODED 1; ELSE B13(COL.471-472 1986 FOLLOWUP)=1, THEN COL.51-52 WAS CODED 1; ELSE COL.51-52 WAS CODED 2.

	LHATTACK	53-54		HEART ATTACK REPORTED IN PREVIOUS INTERVIEW
			763	1 REPORTED/KNOWN FROM PREVIOUS INTERVIEW
			8518	2 NOT REPORTED/NOT KNOWN FROM PREVIOUS INTERVIEW

THIS VARIABLE WAS USED TO DETERMINE WHICH QUESTIONS ON HEART ATTACKS AND HEART CONDITIONS WOULD BE ASKED OF THE RESPONDENT. IF B19(COL.621-622 1987 FOLLOWUP)=-1,2,-7,-8,-9 AND B14(COL.475-476 1986 FOLLOWUP)=96, THEN COL.53-54 WAS CODED 2; ELSE IF B19(COL.621-622 1987 FOLLOWUP)=1, THEN COL.53-54 WAS CODED 1; ELSE IF B15(COL.477-478 1986 FOLLOWUP)=1, THEN COL.53-54 WAS CODED 1; ELSE IF G17A(COL.1163 1982-84 FOLLOWUP)=1, THEN COL.53-54 WAS CODED 1; ELSE COL.53-54 WAS CODED 2.

NHEFS SUMMARY INFORMATION

<u>Quex No.</u>	<u>Variable Name</u>	<u>Column Number(s)</u>	<u>Counts</u>	<u>Variable Description and Codes</u>
	LHRTCOND	55-56		HEART CONDITION REPORTED IN PREVIOUS INTERVIEW
			1393	1 REPORTED/KNOWN FROM PREVIOUS INTERVIEW
			7888	2 NOT REPORTED/NOT KNOWN FROM PREVIOUS INTERVIEW

THIS VARIABLE WAS USED TO DETERMINE WHICH QUESTIONS ON HEART ATTACKS AND HEART CONDITIONS WOULD BE ASKED OF THE RESPONDENT. IF ELSE IF B24(COL.647-648 1987 FOLLOWUP)=1, THEN COL.55-56 WAS CODED 1; ELSE IF B19B(COL.513-514 1986 FOLLOWUP)=1, THEN COL.55-56 WAS CODED 1; ELSE IF G17A(COL.1163 1982-84 FOLLOWUP)=1, THEN COL.55-56 WAS CODED 1; ELSE COL.55-56 WAS CODED 2.

	LCBPSURG	57-58		CORONARY BY-PASS SURGERY REPORTED IN PREVIOUS INTERVIEW
			134	1 REPORTED/KNOWN FROM PREVIOUS INTERVIEW
			9147	2 NOT REPORTED/NOT KNOWN FROM PREVIOUS INTERVIEW

THIS VARIABLE WAS USED TO DETERMINE WHICH QUESTIONS ON HEART ATTACKS AND HEART CONDITIONS WOULD BE ASKED OF THE RESPONDENT. IF ELSE IF B26(COL.651-652 1987 FOLLOWUP)=1, THEN COL.57-58 WAS CODED 1; ELSE IF B20A(COL.515-516 1986 FOLLOWUP)=1, THEN COL.57-58 WAS CODED 1; ELSE COL.57-58 WAS CODED 2.

	LPACEMAK	59-60		PACEMAKER REPORTED IN PREVIOUS INTERVIEW
			75	1 REPORTED/KNOWN FROM PREVIOUS INTERVIEW
			9206	2 NOT REPORTED/NOT KNOWN FROM PREVIOUS INTERVIEW

THIS VARIABLE WAS USED TO DETERMINE WHICH QUESTIONS ON HEART ATTACKS AND HEART CONDITIONS WOULD BE ASKED OF THE RESPONDENT. IF B28(COL.655-656 1987 FOLLOWUP)=1, THEN COL.59-60 WAS CODED 1; ELSE IF B20C(COL.519-520 1986 FOLLOWUP)=1, THEN COL.59-60 WAS CODED 1; ELSE COL.59-60 WAS CODED 2.

NHEFS SUMMARY INFORMATION

<u>Quex No.</u>	<u>Variable Name</u>	<u>Column Number(s)</u>	<u>Counts</u>	<u>Variable Description and Codes</u>
	LSTROKE	61-62		STROKE REPORTED IN PREVIOUS INTERVIEW
			517	1 REPORTED/KNOWN FROM PREVIOUS INTERVIEW
			8764	2 NOT REPORTED/NOT KNOWN FROM PREVIOUS INTERVIEW

THIS VARIABLE WAS USED TO DETERMINE WHICH QUESTIONS ABOUT STROKES WOULD BE ASKED OF THE RESPONDENT. IF B31(COL.661-662 1987 FOLLOWUP)=-1,2,-7,-8,-9 AND B21(COL.523-524 1986 FOLLOWUP)=96 OR B27(COL.561-562 1986 FOLLOWUP)=96, THEN COL.61-62 WAS CODED 2; ELSE IF B31(COL.661-662 1987 FOLLOWUP)=1, THEN COL.61-62 WAS CODED 1; ELSE IF B28(COL.563-564 1986 FOLLOWUP)=1, THEN COL.61-62 WAS CODED 1; ELSE IF G21A(COL.1119 1982-84 FOLLOWUP)=1, THEN COL.61-62=1; ELSE IF G22A(COL.1205 1982-84 FOLLOWUP)=1, THEN COL.61-62=1; ELSE COL.61-62 WAS CODED 2.

	LDIABETE	63-64		DIABETES REPORTED IN PREVIOUS INTERVIEW
			771	1 REPORTED/KNOWN FROM PREVIOUS INTERVIEW
			8510	2 NOT REPORTED/NOT KNOWN FROM PREVIOUS INTERVIEW

THIS VARIABLE WAS USED TO DETERMINE WHICH QUESTIONS ABOUT DIABETES WOULD BE ASKED OF THE RESPONDENT. IF B37(COL.719-720 1987 FOLLOWUP)=96, THEN COL.63-64 WAS CODED 2; ELSE IF B38(COL.721-722 1987 FOLLOWUP)=-1,2,-7,-8,-9 AND B34(COL.633-634 1986 FOLLOWUP)=96, THEN COL.63-64 WAS CODED 2; ELSE IF B38(COL.721-722 1987 FOLLOWUP)=1, THEN COL.63-64 WAS CODED 1; ELSE IF B35(COL.635-636 1986 FOLLOWUP)=1, THEN COL.63-64 WAS CODED 1; ELSE IF G36(COL.1258 1982-84 FOLLOWUP)=1, THEN COL.63-64=1; ELSE COL.63-64 WAS CODED 2.

	LHICHOL	65-66		HIGH CHOLESTEROL REPORTED IN PREVIOUS INTERVIEW
			1251	1 REPORTED/KNOWN FROM PREVIOUS INTERVIEW
			8030	2 NOT REPORTED/NOT KNOWN FROM PREVIOUS INTERVIEW

THIS VARIABLE WAS CODED BASED ON RESPONSES TO QUESTION B42A(COL.733-734) IN THE 1987 FOLLOWUP. IF COL.733-734=1 1987 FOLLOWUP, THEN COL.65-66 WAS CODED 1; ELSE COL.65-66 WAS CODED 2.

NHEFS SUMMARY INFORMATION

<u>Quex No.</u>	<u>Variable Name</u>	<u>Column Number(s)</u>	<u>Counts</u>	<u>Variable Description and Codes</u>
LHIGHBP		67-68		HIGH BLOOD PRESSURE REPORTED IN PREVIOUS INTERVIEW
			3717	1 REPORTED/KNOWN FROM PREVIOUS INTERVIEW
			5564	2 NOT REPORTED/NOT KNOWN FROM PREVIOUS INTERVIEW

THIS VARIABLE WAS USED TO DETERMINE IF QUESTION B48(COL.751-752) WOULD BE ASKED OF THE RESPONDENT. THIS VARIABLE WAS CODED BASED ON RESPONSES TO QUESTIONS B44(COL.757-758) IN THE 1987 FOLLOWUP, B41(COL.651-652) IN THE 1986 FOLLOWUP, AND D2(COL.0408) IN THE 1982 FOLLOWUP. IF COL.755-756=96 1987 FOLLOWUP, THEN COL.67-68 WAS CODED 2; ELSE IF COL.757-758 NE 1 1987 FOLLOWUP AND COL.649-650=96 1986 FOLLOWUP, THEN COL.67-68 WAS CODED 2; ELSE IF COL.757-758=1 1987 FOLLOWUP, THEN COL.67-68 WAS CODED 1; ELSE IF COL.651-652=1 1986 FOLLOWUP, THEN COL.67-68 WAS CODED 1; ELSE IF COL.0408=1 1982 FOLLOWUP, THEN COL.67-68 WAS CODED 1; ELSE COL.67-68 WAS CODED 2.

LHIBPMED		69-70		HIGH BLOOD PRESSURE MEDICINE REPORTED IN PREVIOUS INTERVIEW
			3254	1 REPORTED/KNOWN FROM PREVIOUS INTERVIEW
			6027	2 NOT REPORTED/NOT KNOWN FROM PREVIOUS INTERVIEW

THIS VARIABLE WAS USED TO DETERMINE IF QUESTION B51 (COL.759-760) WOULD BE ASKED OF THE RESPONDENT. THIS VARIABLE WAS CODED BASED ON RESPONSES TO QUESTIONS B43(COL.755-756) IN THE 1987 FOLLOWUP, B46(COL.763-764) IN THE 1987 FOLLOWUP, B40(COL.649-650) IN THE 1986 FOLLOWUP, B43(COL.659-660) IN THE 1986 FOLLOWUP, AND G33(COL.1239) IN THE 1982 FOLLOWUP. IF COL.755-756=96 1987 FOLLOWUP, THEN COL.69-70 WAS CODED 2; ELSE IF COL.757-758 NE 1 1987 FOLLOWUP AND COL.649-650=96 1986 FOLLOWUP, THEN COL.69-70 WAS CODED 2; ELSE IF COL.755-756=1 OR 763-764=1 1987 FOLLOWUP, THEN COL.69-70 WAS CODED 1; ELSE IF COL.649-650=1 OR COL.659-660=1 1986 FOLLOWUP, THEN COL.69-70 WAS CODED 1; ELSE IF COL.1239=1 1982 FOLLOWUP, THEN COL.69-70 WAS CODED 1; ELSE COL.69-70 WAS CODED 2.

NHEFS SUMMARY INFORMATION

<u>Quex No.</u>	<u>Variable Name</u>	<u>Column Number(s)</u>	<u>Counts</u>	<u>Variable Description and Codes</u>
	LCANCER	71-72		CANCER REPORTED IN PREVIOUS INTERVIEW
			1225	1 REPORTED/KNOWN FROM PREVIOUS INTERVIEW
			8056	2 NOT REPORTED/NOT KNOWN FROM PREVIOUS INTERVIEW

THIS VARIABLE WAS USED TO DETERMINE IF QUESTION B64 (COL.793-794) WOULD BE ASKED OF THE RESPONDENT. THIS VARIABLE WAS CODED BASED ON RESPONSES TO QUESTIONS B51(COL.785-786) IN THE 1987 FOLLOWUP, B47(COL.667-668) IN THE 1986 FOLLOWUP, D52(COL.0500) IN THE 1982 FOLLOWUP, D58(COL.0541,0557,0573,0589) IN THE 1982 FOLLOWUP, AND D62(COL.0603) IN THE 1982 FOLLOWUP. IF COL.785-786 NE 1 1987 FOLLOWUP AND COL.665-666=96 1986 FOLLOWUP, THEN COL.71-72 WAS CODED 2; ELSE IF COL.785-786=1 1987 FOLLOWUP, THEN COL.71-72 WAS CODED 1; ELSE IF COL.667-668=1 1986 FOLLOWUP, THEN COL.71-72 WAS CODED 1; ELSE IF COL.0500=1 1982 FOLLOWUP, THEN COL.71-72 WAS CODED 1; ELSE IF COL.0541|0557|0573|0589=1 1982 FOLLOWUP, THEN COL.71-72 WAS CODED 1; ELSE IF COL.0603=1 1982 FOLLOWUP, THEN COL.71-72 WAS CODED 1; ELSE COL.71-72 WAS CODED 2.

	LBRSTCAN	73-74		BREAST CANCER REPORTED IN PREVIOUS INTERVIEW
			142	1 REPORTED/KNOWN FROM PREVIOUS INTERVIEW
			9139	2 NOT REPORTED/NOT KNOWN FROM PREVIOUS INTERVIEW

THIS VARIABLE WAS USED TO DETERMINE IF QUESTIONS IN SECTION B ABOUT BREAST CANCER WOULD BE ASKED OF THE RESPONDENT. THIS VARIABLE WAS CODED BASED ON RESPONSES TO B53 IN THE 1987 FOLLOWUP, B49 IN THE 1986 FOLLOWUP, AND D52 IN THE 1982 FOLLOWUP. IF B49=96 1987 FOLLOWUP, THEN COL.73-74 WAS CODED 2; ELSE IF B53=3 1987 FOLLOWUP, THEN COL.73-74 WAS CODED 1; ELSE IF B49=3 1986 FOLLOWUP, THEN COL.73-74 WAS CODED 1; ELSE IF D52=1 1982 FOLLOWUP, THEN COL.73-74 WAS CODED 1; ELSE COL.73-74 WAS CODED 2.

NHEFS SUMMARY INFORMATION

<u>Quex No.</u>	<u>Variable Name</u>	<u>Column Number(s)</u>	<u>Counts</u>	<u>Variable Description and Codes</u>
	LBCANCYR	75-76		YEAR BREAST CANCER DIAGNOSED REPORTED IN PREVIOUS INTERVIEW
			120	1 REPORTED/KNOWN FROM PREVIOUS INTERVIEW
			9161	2 NOT REPORTED/NOT KNOWN FROM PREVIOUS INTERVIEW

THIS VARIABLE WAS USED TO DETERMINE IF QUESTIONS IN SECTION B ABOUT BREAST CANCER WOULD BE ASKED OF THE RESPONDENT. THIS VARIABLE WAS CODED BASED ON RESPONSES TO QUESTIONS B49 IN THE 1987 FOLLOWUP, B53 IN THE 1987 FOLLOWUP, B54 IN THE 1987 FOLLOWUP, B49 IN THE 1986 FOLLOWUP, AND B50 IN THE 1986 FOLLOWUP. IF B49=96 1987 FOLLOWUP, THEN COL.75-76 WAS CODED 2; ELSE IF B49 NE -1,-7,-8,-9,96 1987 FOLLOWUP, THEN COL.75-76 WAS CODED 1; ELSE IF B53=3 AND B54 NE -1,-7,-8,-9 1987 FOLLOWUP, THEN COL.75-76 WAS CODED 1; ELSE IF B49=3 AND B50 NE -1,-7,-8,-9 1986 FOLLOWUP, THEN COL.75-76 WAS CODED 1; ELSE COL.75-76 WAS CODED 2.

	LSKNCANC	77-78		SKIN CANCER REPORTED IN PREVIOUS INTERVIEW
			686	1 REPORTED/KNOWN FROM PREVIOUS INTERVIEW
			8595	2 NOT REPORTED/NOT KNOWN FROM PREVIOUS INTERVIEW

THIS VARIABLE WAS CODED BASED ON RESPONSES TO QUESTIONS B53(COL.3043-3044,3093-3094,3143-3144,3193-3194,3243-3244, 3293-3294) IN THE 1987 FOLLOWUP, B49 (COL.2835-2836,2885-2886,2935-2936,2985-2986,3035-3036, 3085-3086) IN THE 1986 FOLLOWUP, AND D58(COL.0541,0557,0573, 0589) IN THE 1982 FOLLOWUP. IF COL.785-786 NE 1 1987 FOLLOWUP AND COL.665-666=96 1986 FOLLOWUP, THEN COL.77-78 WAS CODED 2; ELSE IF COL.3043-3044|3093-3094|3143-3144|3193-3194| 3243-3244|3293-3294=4,5,6 1987 FOLLOWUP, THEN COL.77-78 WAS CODED 1; ELSE IF COL.2835-2836|2885-2886|2935-2936|2985-2986|3035-3036|3085-3086=4,5 1986 FOLLOWUP, THEN COL.77-78 WAS CODED 1; ELSE IF COL.0541|0557|0573|0589=1, THEN COL.77-78 WAS CODED 1; ELSE COL.77-78 WAS CODED 2.

NHEFS SUMMARY INFORMATION

<u>Quex No.</u>	<u>Variable Name</u>	<u>Column Number(s)</u>	<u>Counts</u>	<u>Variable Description and Codes</u>
	LBROKHIP	79-80		BROKEN/FRACTURED HIP REPORTED IN PREVIOUS INTERVIEW
			239	1 REPORTED/KNOWN FROM PREVIOUS INTERVIEW
			9042	2 NOT REPORTED/NOT KNOWN FROM PREVIOUS INTERVIEW

THIS VARIABLE WAS USED TO DETERMINE IF QUESTION B76 (COL.817-818) WOULD BE ASKED OF THE RESPONDENT. THIS VARIABLE WAS CODED BASED ON RESPONSES TO QUESTIONS B57(COL.795-796) IN THE 1987 FOLLOWUP, B53 (COL.675-676) IN THE 1986 FOLLOWUP, E8 (COL.0679) IN THE 1982 FOLLOWUP, AND E90(COL.0906) IN THE 1982 FOLLOWUP. IF COL.795-796 NE 1 1987 FOLLOWUP AND COL.673-674=96 IN THE 1986 FOLLOWUP, THEN COL.79-80 WAS CODED 2; ELSE IF COL.795-796=1 1987 FOLLOWUP, THEN COL.79-80 WAS CODED 1; ELSE IF COL.675-676=1 1986 FOLLOWUP, THEN COL.79-80 WAS CODED 1; ELSE IF COL.0679=1 OR COL.0906=1 IN THE 1982 FOLLOWUP, THEN COL.79-80 WAS CODED 1; ELSE COL.79-80 WAS CODED 2.

	LBKHIPYR	81-82		YEAR BROKEN HIP DIAGNOSED REPORTED IN PREVIOUS INTERVIEW
			122	1 REPORTED/KNOWN FROM PREVIOUS INTERVIEW
			9159	2 NOT REPORTED/NOT KNOWN FROM PREVIOUS INTERVIEW

THIS VARIABLE WAS USED TO DETERMINE IF B75 (COL.813-814) WOULD BE ASKED OF THE RESPONDENT. THIS VARIABLE WAS CODED BASE ON RESPONSES TO QUESTIONS B58(COL.797-798) IN THE 1987 FOLLOWUP AND B54(COL.677-678) IN THE 1986 FOLLOWUP. IF COL.795-796 NE 1 1987 FOLLOWUP AND COL.673-674=96 1986 FOLLOWUP, THEN COL.81-82 WAS CODED 2; ELSE IF COL.797-798 NE -7,-8,-9 1987 FOLLOWUP, THEN COL.81-82 WAS CODED 1; ELSE IF COL.677-678 NE -7,-8,-9 1986 FOLLOWUP, THEN COL.81-82 WAS CODED 1; ELSE COL.81-82 WAS CODED 2.

	LOSTEO	83-84		OSTEOPOROSIS REPORTED IN PREVIOUS INTERVIEW
			262	1 REPORTED/KNOWN FROM PREVIOUS INTERVIEW
			9019	2 NOT REPORTED/NOT KNOWN FROM PREVIOUS INTERVIEW

THIS VARIABLE WAS USED TO DETERMINE IF QUESTION B81 (COL.843-844) WOULD BE ASKED OF THE RESPONDENT. THIS VARIABLE WAS CODED BASE ON QUESTION B62(COL.821-822) IN THE 1987 FOLLOWUP. IF COL.821-822=1 1987 FOLLOWUP, THEN COL.83-84 WAS CODED 1; ELSE COL.83-84 WAS CODED 2.

NHEFS SUMMARY INFORMATION

<u>Quex No.</u>	<u>Variable Name</u>	<u>Column Number(s)</u>	<u>Counts</u>	<u>Variable Description and Codes</u>
	LBRKWRST	85-86		BROKEN/FRACTURED WRIST REPORTED IN PREVIOUS INTERVIEW
			147	1 REPORTED/KNOWN FROM PREVIOUS INTERVIEW
			9134	2 NOT REPORTED/NOT KNOWN FROM PREVIOUS INTERVIEW
<p>THIS VARIABLE WAS USED TO DETERMINE IF QUESTION B83(COL.849-850) WOULD BE ASKED OF THE RESPONDENT. THIS VARIABLE WAS CODED BASED ON RESPONSES TO QUESTIONS B65(COL.827-828) IN THE 1987 FOLLOWUP AND B59 (COL.3135-3136, 3188-3189, 3241-3242, 3294-3295, 3347-3348) IN THE 1986 FOLLOWUP. IF COL.827-828=1 1987 FOLLOWUP, THEN COL.85-86 WAS CODED 1; ELSE IF COL.3135-3136 3188-3189 3241-3242 3294-3295 3347-3348=1 1986 FOLLOWUP, THEN COL.85-86 WAS CODED 1; ELSE COL.85-86 WAS CODED 2.</p>				
	LKIDNEY	87-88		KIDNEY DISORDER/STONES REPORTED IN PREVIOUS INTERVIEW
			950	1 REPORTED/KNOWN FROM PREVIOUS INTERVIEW
			8331	2 NOT REPORTED/NOT KNOWN FROM PREVIOUS INTERVIEW
<p>THIS VARIABLE WAS USED TO DETERMINE IF QUESTION B91 (COL.885-886) WOULD BE ASKED OF THE RESPONDENT. THIS VARIABLE WAS CODED BASED ON RESPONSES TO QUESTIONS B73A(COL.853-854) IN THE 1987 FOLLOWUP AND G6A(COL.1097) IN THE 1982 FOLLOWUP. IF COL.853-854=1 1987 FOLLOWUP, THEN COL.87-88 WAS CODED 1; ELSE IF COL.1097=1 1982 FOLLOWUP, THEN COL.87-88 WAS CODED 1; ELSE COL.87-88 WAS CODED 2.</p>				
	LUTI	89-90		URINARY TRACT/KIDNEY INFECTION REPORTED IN PREVIOUS INTERVIEW
			1418	1 REPORTED/KNOWN FROM PREVIOUS INTERVIEW
			7863	2 NOT REPORTED/NOT KNOWN FROM PREVIOUS INTERVIEW
<p>THIS VARIABLE WAS USED TO DETERMINE IF QUESTION B94 (COL.893-894) WOULD BE ASKED OF THE RESPONDENT. THIS VARIABLE WAS CODED BASED ON RESPONSES TO QUESTIONS B73C(COL.859-860) IN THE 1987 FOLLOWUP AND G7A(COL.1103) IN THE 1982 FOLLOWUP. IF COL.859-860 1987 FOLLOWUP=1, THEN COL.89-90 WAS CODED 1; ELSE IF COL.1103 1982 FOLLOWUP=1, THEN COL.89-90 WAS CODED 1; ELSE COL.89-90 WAS CODED 2.</p>				

NHEFS SUMMARY INFORMATION

<u>Quex No.</u>	<u>Variable Name</u>	<u>Column Number(s)</u>	<u>Counts</u>	<u>Variable Description and Codes</u>
	LCATRACT	91-92		CATARACTS REPORTED IN PREVIOUS INTERVIEW
			1484	1 REPORTED/KNOWN FROM PREVIOUS INTERVIEW
			7797	2 NOT REPORTED/NOT KNOWN FROM PREVIOUS INTERVIEW

THIS VARIABLE WAS USED TO DETERMINE IF QUESTION B104 (COL.971-972) WOULD BE ASKED OF THE RESPONDENT. THIS VARIABLE WAS CODED BASED ON QUESTIONS B76(COL.867-868) IN THE 1987 FOLLOWUP, F2(COL.1135-1136) IN THE 1986 FOLLOWUP, AND G18A(COL.1169) IN THE 1982 FOLLOWUP. IF COL.867-868=1 1987 FOLLOWUP, THEN COL.91-92 WAS CODED 1; ELSE IF COL.1135-1136=1 1986 FOLLOWUP, THEN COL.91-92 WAS CODED 1; ELSE IF COL.1169 1982 FOLLOWUP=1, THEN COL.91-92 WAS CODED 1; ELSE COL.91-92 WAS CODED 2.

	LCATSURG	93-94		CATARACT SURGERY REPORTED IN PREVIOUS INTERVIEW
			594	1 REPORTED/KNOWN FROM PREVIOUS INTERVIEW
			8687	2 NOT REPORTED/NOT KNOWN FROM PREVIOUS INTERVIEW

THIS VARIABLE WAS USED TO DETERMINE IF QUESTION B104 (COL.971-972) WOULD BE ASKED OF THE RESPONDENT. THIS VARIABLE WAS CODED BASED ON QUESTIONS B77(COL.869-870) IN THE 1987 FOLLOWUP, F1(COL.1133-1134) IN THE 1986 FOLLOWUP, F3(COL.1137-1138) IN THE 1986 FOLLOWUP, AND G18C(COL.1174) IN THE 1982 FOLLOWUP. IF COL.869-868=1 1987 FOLLOWUP, THEN COL.93-94 WAS CODED 1; ELSE IF COL.1133-1134 NE -1 OR COL.1137-1138=1 1986 FOLLOWUP, THEN COL.93-94 WAS CODED 1; ELSE IF COL.1174 1982 FOLLOWUP=1, THEN COL.93-94 WAS CODED 1; ELSE COL.93-94 WAS CODED 2.

	LVASECT	95-96		VASECTOMY REPORTED IN PREVIOUS INTERVIEW
			464	1 REPORTED/KNOWN FROM PREVIOUS INTERVIEW
			8817	2 NOT REPORTED/NOT KNOWN FROM PREVIOUS INTERVIEW

THIS VARIABLE WAS USED TO DETERMINE IF QUESTION B109 (COL.987-988) WOULD BE ASKED OF THE RESPONDENT. THIS VARIABLE WAS CODED BASED ON RESPONSES TO QUESTION B80(COL.881-882) IN THE 1987 FOLLOWUP. IF COL.881-882=1 IN THE 1987 FOLLOWUP, THEN COL.95-96 WAS CODED 1; ELSE COL.95-96 WAS CODED 2.

NHEFS SUMMARY INFORMATION

<u>Quex No.</u>	<u>Variable Name</u>	<u>Column Number(s)</u>	<u>Counts</u>	<u>Variable Description and Codes</u>
	LSMOKER	97-98		SMOKING REPORTED IN PREVIOUS INTERVIEW
			4944	1 REPORTED/KNOWN FROM PREVIOUS INTERVIEW
			4337	2 NOT REPORTED/NOT KNOWN FROM PREVIOUS INTERVIEW

THIS VARIABLE WAS USED TO DETERMINE IF CERTAIN QUESTIONS IN SECTION D WOULD BE ASKED OF THE RESPONDENT. THIS VARIABLE WAS CODED BASED ON RESPONSES TO QUESTIONS D1(COL.1225-1226) IN THE 1987 FOLLOWUP, D1(COL.1049-1050) IN THE 1986 FOLLOWUP, AND L1(COL.1991) IN THE 1982 FOLLOWUP. IF COL.1248-1249=96 IN THE 1987 FOLLOWUP, THEN COL.97-98 WAS CODED 2; ELSE IF COL.1225-1226=1 IN THE 1987 FOLLOWUP, THEN COL.97-98 WAS CODED 1; ELSE IF COL.1049-1050=1 IN THE 1986 FOLLOWUP, THEN COL.97-98 WAS CODED 1; ELSE IF COL.1991=1 IN THE 1982 FOLLOWUP, THEN COL.97-98 WAS CODED 1; ELSE COL.97-98 WAS CODED 2.

	LWTAGE12	99-100		AGE 12 BODY WEIGHT REPORTED IN PREVIOUS INTERVIEW
			8848	1 REPORTED/KNOWN FROM PREVIOUS INTERVIEW
			433	2 NOT REPORTED/NOT KNOWN FROM PREVIOUS INTERVIEW

THIS VARIABLE WAS USED TO DETERMINE IF THE RESPONDENT WOULD BE ASKED QUESTION E9 (COL.1379-1380). THIS VARIABLE WAS CODED BASED ON RESPONSES TO QUESTIONS E9(COL.1298-1299) IN THE 1987 FOLLOWUP, E6(COL.1111-1112) IN THE 1986 FOLLOWUP, AND K1(COL.1859) IN THE 1982 FOLLOWUP. IF COL.1298-1299 IN THE 1987 FOLLOWUP NE -7,-8,-9, THEN COL.99-100 WAS CODED 1; ELSE IF COL.1111-1112 1986 FOLLOWUP NE -7,-8,-9, THEN COL.99-100 WAS CODED 1; ELSE IF COL.1859 IN THE 1982 FOLLOWUP NE -7,-8,-9, THEN COL.99-100 WAS CODED 1; ELSE COL.99-100 WAS CODED 2.

	LHTAGE12	101-102		AGE 12 HEIGHT REPORTED IN PREVIOUS INTERVIEW
			8842	1 REPORTED/KNOWN FROM PREVIOUS INTERVIEW
			439	2 NOT REPORTED/NOT KNOWN FROM PREVIOUS INTERVIEW

THIS VARIABLE WAS USED TO DETERMINE IF THE RESPONDENT WOULD BE ASKED QUESTION E10 (COL.1381-1382). THIS VARIABLE WAS CODED BASED ON RESPONSES TO QUESTIONS E10(COL.1300-1301) IN THE 1987 FOLLOWUP, E7(COL.1113-1114) IN THE 1986 FOLLOWUP, AND K2(COL.1860) IN THE 1982 FOLLOWUP. IF COL.1300-1301 IN THE 1987 FOLLOWUP=-7,-8,-9, THEN COL.101-102 WAS CODED 1; ELSE IF COL.1113-1114 1986 FOLLOWUP=-7,-8,-9, THEN COL.101-102 WAS CODED 1; ELSE IF COL.1860 IN THE 1982 FOLLOWUP=8,9, THEN COL.101-102 WAS CODED 1; ELSE COL.101-102 WAS CODED 2.

NHEFS SUMMARY INFORMATION

<u>Quex No.</u>	<u>Variable Name</u>	<u>Column Number(s)</u>	<u>Counts</u>	<u>Variable Description and Codes</u>
LWTAGE25	103-104			AGE 25 BODY WEIGHT REPORTED IN PREVIOUS INTERVIEW
			8885	1 REPORTED/KNOWN FROM PREVIOUS INTERVIEW
			396	2 NOT REPORTED/NOT KNOWN FROM PREVIOUS INTERVIEW

THIS VARIABLE WAS USED TO DETERMINE IF THE RESPONDENT WOULD BE ASKED QUESTION E11 (COL.1383-1385). THIS VARIABLE WAS CODED BASED ON RESPONSES TO QUESTIONS E11(COL.1302-1304) IN THE 1987 FOLLOWUP, E10(COL.1120-1122) IN THE 1986 FOLLOWUP, AND K5(COL.1865-1867) IN THE 1982 FOLLOWUP. IF COL.1302-1304 IN THE 1987 FOLLOWUP NE -1,-7,-8,-9, THEN COL.103-104 WAS CODED 1; ELSE IF COL.1120-1122 1986 FOLLOWUP NE -1,-7,-8,-9, THEN COL.103-104 WAS CODED 1; ELSE IF COL.1865-1867 IN THE 1982 FOLLOWUP NE 997,998,999, THEN COL.103-104 WAS CODED 1; ELSE COL.103-104 WAS CODED 2.

LWTAGE40	105-106			AGE 40 BODY WEIGHT REPORTED IN PREVIOUS INTERVIEW
			7277	1 REPORTED/KNOWN FROM PREVIOUS INTERVIEW
			2004	2 NOT REPORTED/NOT KNOWN FROM PREVIOUS INTERVIEW

THIS VARIABLE WAS USED TO DETERMINE IF THE RESPONDENT WOULD BE ASKED QUESTION E12 (COL.1386-1388). THIS VARIABLE WAS CODED BASED ON RESPONSES TO QUESTIONS E12(COL.1305-1307) IN THE 1987 FOLLOWUP, E11(COL.1123-1125) IN THE 1986 FOLLOWUP, AND K6(COL.1868-1870) IN THE 1982 FOLLOWUP. IF COL.1305-1307 IN THE 1987 FOLLOWUP NE -1,-7,-8,-9, THEN COL.105-106 WAS CODED 1; ELSE IF COL.1123-1125 1986 FOLLOWUP NE -1,-7,-8,-9, THEN COL.105-106 WAS CODED 1; ELSE IF COL.1868-1870 IN THE 1982 FOLLOWUP NE 997,998,999, THEN COL.105-106 WAS CODED 1; ELSE COL.105-106 WAS CODED 2.

LWTAGE65	107-108			AGE 65 BODY WEIGHT REPORTED IN PREVIOUS INTERVIEW
			2335	1 REPORTED/KNOWN FROM PREVIOUS INTERVIEW
			6946	2 NOT REPORTED/NOT KNOWN FROM PREVIOUS INTERVIEW

THIS VARIABLE WAS USED TO DETERMINE IF THE RESPONDENT WOULD BE ASKED QUESTION E13 (COL.1389-1391). THIS VARIABLE WAS CODED BASED ON RESPONSES TO QUESTIONS E13(COL.1308-1310) IN THE 1987 FOLLOWUP, E12(COL.1126-1128) IN THE 1986 FOLLOWUP, AND K7(COL.1871-1873) IN THE 1982 FOLLOWUP. IF COL.1308-1310 IN THE 1987 FOLLOWUP NE -1,-7,-8,-9, THEN COL.107-108 WAS CODED 1; ELSE IF COL.1126-1128 1986 FOLLOWUP NE -1,-7,-8,-9, THEN COL.107-108 WAS CODED 1; ELSE IF COL.1871-1873 IN THE 1982 FOLLOWUP NE 997,998,999, THEN COL.107-108 WAS CODED 1; ELSE COL.107-108 WAS CODED 2.

NHEFS SUMMARY INFORMATION

<u>Quex No.</u>	<u>Variable Name</u>	<u>Column Number(s)</u>	<u>Counts</u>	<u>Variable Description and Codes</u>
	LCALCIUM	109-110		CALCIUM USE REPORTED IN PREVIOUS INTERVIEW
			1850	1 REPORTED/KNOWN FROM PREVIOUS INTERVIEW
			7431	2 NOT REPORTED/NOT KNOWN FROM PREVIOUS INTERVIEW
THIS VARIABLE WAS CODED BASED ON RESPONSES TO QUESTION G42(COL.1483-1484) IN THE 1987 FOLLOWUP. IF COL.1483-1484 IN THE 1987 FOLLOWUP=1, THEN COL.109-110 WAS CODED 1; ELSE COL.109-110 WAS CODED 2.				
	LHEARAI	111-112		HEARING AID USE REPORTED IN PREVIOUS INTERVIEW
			550	1 REPORTED/KNOWN FROM PREVIOUS INTERVIEW
			8731	2 NOT REPORTED/NOT KNOWN FROM PREVIOUS INTERVIEW
THIS VARIABLE WAS USED TO DETERMINE IF QUESTIONS F4 (COL.1408-1409) AND F5 (COL.1410-1411) WOULD BE ASKED OF THE RESPONDENT. THIS VARIABLE WAS CODED BASED ON RESPONSES TO QUESTIONS F4(COL.1317-1318) IN THE 1987 FOLLOWUP, F9(COL.1151-1152) IN THE 1986 FOLLOWUP, AND S4(COL.3314) IN THE 1982 FOLLOWUP. IF COL.1317-1318 IN THE 1987 FOLLOWUP=1, THEN COL.111-112 WAS CODED 1; ELSE IF COL.11151-1152 IN THE 1986 FOLLOWUP=1, THEN COL.111-112 WAS CODED 1; ELSE IF COL.3314 IN THE 1982 FOLLOWUP=1, THEN COL.111-112 WAS CODED 1; ELSE COL.111-112 WAS CODED 2.				
	LPREG	113-114		AT LEAST ONE PREGNANCY REPORTED IN PREVIOUS INTERVIEW
			5264	1 REPORTED/KNOWN FROM PREVIOUS INTERVIEW
			4017	2 NOT REPORTED/NOT KNOWN FROM PREVIOUS INTERVIEW
THIS VARIABLE WAS USED TO DETERMINE IF CERTAIN QUESTIONS IN SECTION G WOULD BE ASKED OF THE RESPONDENT. THIS VARIABLE WAS CODED BASED ON RESPONSES TO QUESTIONS G1(COL.1325-1326) IN THE 1987 FOLLOWUP, G1(COL.1159-1160) IN THE 1986 FOLLOWUP, AND C1(COL.0275) IN THE 1982 FOLLOWUP. IF COL.1323-1324 IN THE 1987 FOLLOWUP=1, THEN COL.113-114 WAS CODED 1; ELSE IF COL.1159-1160 IN THE 1986 FOLLOWUP=1, THEN COL.113-114 WAS CODED 1; ELSE IF COL.0275 IN THE 1982 FOLLOWUP=1, THEN COL.113-114 WAS CODED 1; ELSE COL.113-114 WAS CODED 2.				

NHEFS SUMMARY INFORMATION

<u>Quex No.</u>	<u>Variable Name</u>	<u>Column Number(s)</u>	<u>Counts</u>	<u>Variable Description and Codes</u>
	LUTERUS	115-116		UTERUS REPORTED REMOVED IN PREVIOUS INTERVIEW
			1999	1 REPORTED/KNOWN FROM PREVIOUS INTERVIEW
			7282	2 NOT REPORTED/NOT KNOWN FROM PREVIOUS INTERVIEW

THIS VARIABLE WAS USED TO DETERMINE IF CERTAIN QUESTIONS IN SECTION G WOULD BE ASKED OF THE RESPONDENT. THIS VARIABLE WAS CODED BASED ON QUESTIONS G10(COL.1343-1344) IN THE 1987 FOLLOWUP AND C14(COL.0293) IN THE 1982 FOLLOWUP. IF COL.1343-1344=96 OR 1345-1346=96 IN THE 1987 FOLLOWUP, THEN COL.115-116 WAS CODED 2; ELSE IF COL.1343-1344=2 IN THE 1987 FOLLOWUP, THEN COL.115-116 WAS CODED 1; ELSE IF COL.0293 1982 FOLLOWUP=2, THEN COL.115-116 WAS CODED 1; ELSE COL.115-116 WAS CODED 2.

	LUTERAGE	117-118		AGE WHEN UTERUS WAS REMOVED REPORTED IN PREVIOUS INTERVIEW
			1945	1 REPORTED/KNOWN FROM PREVIOUS INTERVIEW
			7336	2 NOT REPORTED/NOT KNOWN FROM PREVIOUS INTERVIEW

THIS VARIABLE WAS USED TO DETERMINE IF CERTAIN QUESTIONS IN SECTION G WOULD BE ASKED OF THE RESPONDENT. THIS VARIABLE WAS CODED BASED ON QUESTIONS G11(COL.1345-1346) IN THE 1987 FOLLOWUP. IF COL.1343-1344=96 OR 1345-1346=96 IN THE 1987 FOLLOWUP, THEN COL.117-118 WAS CODED 2; ELSE IF COL.1345-1346 NE -1,-9 IN THE 1987 FOLLOWUP, THEN COL.117-118 WAS CODED 1; ELSE COL.117-118 WAS CODED 2.

	LOVARIES	119-120		BOTH OVARIES REPORTED REMOVED IN PREVIOUS INTERVIEW
			988	1 REPORTED/KNOWN FROM PREVIOUS INTERVIEW
			8293	2 NOT REPORTED/NOT KNOWN FROM PREVIOUS INTERVIEW

THIS VARIABLE WAS USED TO DETERMINE IF CERTAIN QUESTIONS IN SECTION G WOULD BE ASKED OF THE RESPONDENT. THIS VARIABLE WAS CODED BASED ON QUESTIONS G13(COL.1349-1350) IN THE 1987 FOLLOWUP, C16(COL.0295) IN THE 1982 FOLLOWUP, AND C22(COL.0305) IN THE 1982 FOLLOWUP. IF COL.1347-1348=96 OR 1351-1352=96 IN THE 1987 FOLLOWUP, THEN COL.121-122 WAS CODED 2; ELSE IF COL.1349-1350=2 IN THE 1987 FOLLOWUP, THEN COL.121-122 WAS CODED 1; ELSE IF COL.0295=2 OR COL.0305=2 IN THE 1982 FOLLOWUP, THEN COL.121-122 WAS CODED 1; ELSE COL.121-122 WAS CODED 2.

NHEFS SUMMARY INFORMATION

<u>Quex No.</u>	<u>Variable Name</u>	<u>Column Number(s)</u>	<u>Counts</u>	<u>Variable Description and Codes</u>
LONEOVAR	121-122			ONE OVARY REPORTED REMOVED IN PREVIOUS INTERVIEW
			508	1 REPORTED/KNOWN FROM PREVIOUS INTERVIEW
			8773	2 NOT REPORTED/NOT KNOWN FROM PREVIOUS INTERVIEW

THIS VARIABLE WAS USED TO DETERMINE IF CERTAIN QUESTIONS IN SECTION G WOULD BE ASKED OF THE RESPONDENT. THIS VARIABLE WAS CODED BASED ON QUESTIONS G13(COL.1349-1350) IN THE 1987 FOLLOWUP, C16(COL.0295) IN THE 1982 FOLLOWUP, AND C22(COL.0305) IN THE 1982 FOLLOWUP. IF COL.1347-1348=96 OR 1351-1352=96 IN THE 1987 FOLLOWUP, THEN COL.121-122 WAS CODED 2; ELSE IF COL.1349-1350 =1, THEN COL.121-122 WAS CODED 1; ELSE IF COL.0295=1 OR COL.0305=1 IN THE 1982 FOLLOWUP, THEN COL.121-122 WAS CODED 1; ELSE COL.121-122 WAS CODED 2.

LOVARAGE	123-124			AGE WHEN LAST OVARY WAS REMOVED REPORTED IN PREVIOUS INTERVIEW
			1433	1 REPORTED/KNOWN FROM PREVIOUS INTERVIEW
			7848	2 NOT REPORTED/NOT KNOWN FROM PREVIOUS INTERVIEW

THIS VARIABLE WAS USED TO DETERMINE IF CERTAIN QUESTIONS IN SECTION G WOULD BE ASKED OF THE RESPONDENT. THIS VARIABLE WAS CODED BASED ON QUESTION G14(COL.1351-1352) IN THE 1987 FOLLOWUP. IF COL.1347-1348=96 OR 1351-1352=96 IN THE 1987 FOLLOWUP, THEN COL.123-124 WAS CODED 2; ELSE IF COL.1351-1352 NE -1,96,-9, THEN COL.123-124 WAS CODED 1; ELSE COL.123-124 WAS CODED 2.

LMENSTAT	125-126			MENSTRUAL STATUS REPORTED IN PREVIOUS INTERVIEW
			4410	1 REPORTED/KNOWN FROM PREVIOUS INTERVIEW
			4871	2 NOT REPORTED/NOT KNOWN FROM PREVIOUS INTERVIEW

THIS VARIABLE WAS USED TO DETERMINE IF CERTAIN QUESTIONS IN SECTION G WOULD BE ASKED OF THE RESPONDENT. THIS VARIABLE WAS CODED BASED ON RESPONSES TO QUESTIONS G10(COL.1343-1344) IN THE 1987 FOLLOWUP, G13(COL.1349-1350) IN THE 1987 FOLLOWUP, G15(COL.1353-1354) 1987 FOLLOWUP, G7(COL.1171-1172) IN THE 1986 FOLLOWUP, G8(COL.1173-1174) IN THE 1986 FOLLOWUP, C8(COL.0286) IN THE 1982 FOLLOWUP, C14(COL.0293) IN THE 1986 FOLLOWUP, C16(COL.0295) IN THE 1986 FOLLOWUP, AND C22(COL.0305) IN THE 1982 FOLLOWUP. IF COL.1343-1344=2 OR COL.1349-1350=2 OR COL.1353-1354=2 IN THE 1987 FOLLOWUP, THEN COL.125-126 WAS CODED 1; ELSE IF COL.1171-1172 OR COL.1173-1174 IS ANSWERED BUT NE -7,-8,-9 IN THE 1986 FOLLOWUP, THEN COL.125-126 WAS CODED 1; ELSE IF COL.0286=3 OR COL.0293=2 OR COL.0295=2 OR COL.0305=2 IN THE 1982 FOLLOWUP, THEN COL.125-126 WAS CODED 1; ELSE COL.125-126 WAS CODED 2.

NHEFS SUMMARY INFORMATION

<u>Quex No.</u>	<u>Variable Name</u>	<u>Column Number(s)</u>	<u>Counts</u>	<u>Variable Description and Codes</u>
LPROVERA	127-128			PROVERA USAGE REPORTED IN PREVIOUS INTERVIEW
			209	1 REPORTED/KNOWN FROM PREVIOUS INTERVIEW
			9072	2 NOT REPORTED/NOT KNOWN FROM PREVIOUS INTERVIEW

THIS VARIABLE WAS USED TO DETERMINE IF CERTAIN QUESTIONS IN SECTION G WOULD BE ASKED OF THE RESPONDENT. THIS VARIABLE WAS CODED BASED ON QUESTION G26(COL.1411-1412) 1987 FOLLOWUP. IF COL.1411-1412 1987 FOLLOWUP=1,3, THEN COL.127-128 WAS CODED 1; ELSE COL.127-128 WAS CODED 2.

LHORMONE	129-130			HORMONE PILL USAGE REPORTED IN PREVIOUS INTERVIEW
			1531	1 REPORTED/KNOWN FROM PREVIOUS INTERVIEW
			7750	2 NOT REPORTED/NOT KNOWN FROM PREVIOUS INTERVIEW

THIS VARIABLE WAS USED TO DETERMINE IF CERTAIN QUESTIONS IN SECTION G WOULD BE ASKED OF THE RESPONDENT. THIS VARIABLE WAS CODED BASED ON RESPONSES TO QUESTIONS G21(COL.1383-1384) 1987 FOLLOWUP, G9(COL.1205-1206) 1986 FOLLOWUP AND C17(COL.0296) 1982 FOLLOWUP. IF COL.1363-1364 1987 FOLLOWUP=96 OR COL.1365-1365 1987 FOLLOWUP=96, THEN COL.129-130 WAS CODED 2; ELSE IF COL.1383-1384 1987 FOLLOWUP=1,3, THEN COL.129-130 WAS CODED 1; ELSE IF COL.1205-1206 1986 FOLLOWUP=1, THEN COL.129-130 WAS CODED 1; ELSE IF COL.0296 1982 FOLLOWUP=1, THEN COL.129-130 WAS CODED 1; ELSE COL.129-130 WAS CODED 2.

LHORMAGE	131-132			AGE WHEN HORMONES FIRST TAKEN REPORTED IN PREVIOUS INTERVIEW
			963	1 REPORTED/KNOWN FROM PREVIOUS INTERVIEW
			8318	2 NOT REPORTED/NOT KNOWN FROM PREVIOUS INTERVIEW

THIS VARIABLE WAS USED TO DETERMINE IF CERTAIN QUESTIONS IN SECTION G WOULD BE ASKED OF THE RESPONDENT. THIS VARIABLE WAS CODED BASED ON RESPONSES TO QUESTIONS G10(COL.1207-1208) 1986 FOLLOWUP AND C18(COL.0297-0298) 1982 FOLLOWUP. IF COL.1363-1364 1987 FOLLOWUP=96 OR COL.1365-1365 1987 FOLLOWUP=96, THEN COL.131-132 WAS CODED 2; ELSE IF COL.1207-1208 1986 FOLLOWUP NE -1,-9, THEN COL.131-132 WAS CODED 1; ELSE IF COL.0297-0298 1982 FOLLOWUP NE 98,99, THEN COL.131-132 WAS CODED 1; ELSE COL.131-132 WAS CODED 2.

NHEFS SUMMARY INFORMATION

<u>Quex No.</u>	<u>Variable Name</u>	<u>Column Number(s)</u>	<u>Counts</u>	<u>Variable Description and Codes</u>
	LORALCON	133-134		BIRTH CONTROL PILL USAGE REPORTED IN PREVIOUS INTERVIEW
			1957	1 REPORTED/KNOWN FROM PREVIOUS INTERVIEW
			7324	2 NOT REPORTED/NOT KNOWN FROM PREVIOUS INTERVIEW

THIS VARIABLE WAS USED TO DETERMINE IF CERTAIN QUESTIONS IN SECTION G WOULD BE ASKED OF THE RESPONDENT. THIS VARIABLE WAS CODED BASED ON RESPONSES TO QUESTION G32(COL.1441-1442) IN THE 1987 FOLLOWUP, G13(COL.1215-1216) IN THE 1986 FOLLOWUP, AND C23(COL.0306) IN THE 1982 FOLLOWUP. IF COL.1421-1422 1987 FOLLOWUP=96 OR COL.1423-1468 1987 FOLLOWUP=96 OR COL.1467-1468 1987 FOLLOWUP=96 OR COL.1473-1474 1987 FOLLOWUP=96, THEN COL.133-134 WAS CODED 2; ELSE IF COL.1441-1442 1987 FOLLOWUP=1, THEN COL.133-134 WAS CODED 1; ELSE IF COL.1215-1216 IN THE 1986=1, THEN COL.133-134 WAS CODED 1; ELSE IF COL.0306 1982 FOLLOWUP=1, THEN COL.133-134 WAS CODED 1; ELSE COL.133-134 WAS CODED 2.

	LAGEOC25	135-136		BIRTH CONTROL PILL USAGE BEFORE AGE 25 REPORTED IN PREVIOUS INTERVIEW
			893	1 REPORTED/KNOWN FROM PREVIOUS INTERVIEW
			8388	2 NOT REPORTED/NOT KNOWN FROM PREVIOUS INTERVIEW

THIS VARIABLE WAS USED TO DETERMINE IF CERTAIN QUESTIONS IN SECTION G WOULD BE ASKED OF THE RESPONDENT. THIS VARIABLE WAS CODED BASED ON RESPONSES TO QUESTIONS G33(COL.1443-1444) IN THE 1987 FOLLOWUP, G14(COL.1217-1218) IN THE 1986 FOLLOWUP, AND C24(COL.0307-0308) IN THE 1982 FOLLOWUP. IF COL.1421-1422 1987 FOLLOWUP=96 OR COL.1423-1468 1987 FOLLOWUP=96 OR COL.1467-1468 1987 FOLLOWUP=96 OR COL.1473-1474 1987 FOLLOWUP=96, THEN COL.135-136 WAS CODED 2; ELSE IF COL.1443-1444 1987 FOLLOWUP<25 OR =-7,-8, THEN COL.135-136 WAS CODED 1; ELSE IF COL.1217-1218 1986 FOLLOWUP>25 OR =-7,-8, THEN COL.135-136 WAS CODED 1; ELSE IF COL.0307-0308 1982 FOLLOWUP<25 OR =98, THEN COL.135-136 WAS CODED 1; ELSE COL.135-136 WAS CODED 2.

NHEFS SUMMARY INFORMATION

<u>Quex No.</u>	<u>Variable Name</u>	<u>Column Number(s)</u>	<u>Counts</u>	<u>Variable Description and Codes</u>
	LLENOC25	137-138		LENGTH OF BIRTH CONTROL PILL USAGE BEFORE AGE 25 REPORTED IN PREVIOUS INTERVIEW
			918	1 REPORTED/KNOWN FROM PREVIOUS INTERVIEW
			8363	2 NOT REPORTED/NOT KNOWN FROM PREVIOUS INTERVIEW

THIS VARIABLE WAS USED TO DETERMINE IF CERTAIN QUESTIONS IN SECTION G WOULD BE ASKED OF THE RESPONDENT. THIS VARIABLE WAS CODED BASED ON RESPONSES TO QUESTION G37(COL.1467-1468) IN THE 1987 FOLLOWUP. IF COL.1421-1422 1987 FOLLOWUP=96 OR COL.1423-1468 1987 FOLLOWUP=96 OR COL.1467-1468 1987 FOLLOWUP=96 OR COL.1473-1474 1987 FOLLOWUP=96, THEN COL.137-138 WAS CODED 2; ELSE IF COL.1467-1468 1987 FOLLOWUP=1,2,3,95,96,-7,-8, THEN COL.137-138 WAS CODED 1; ELSE COL.137-138 WAS CODED 2.

	LLIVEBTH	139-140	---	AT LEAST ONE LIVE BIRTH REPORTED IN PREVIOUS INTERVIEW
			5068	1 REPORTED/KNOWN FROM PREVIOUS INTERVIEW
			4213	2 NOT REPORTED/NOT KNOWN FROM PREVIOUS INTERVIEW

THIS VARIABLE WAS USED TO DETERMINE IF CERTAIN QUESTIONS IN SECTION G WOULD BE ASKED OF THE RESPONDENT. THIS VARIABLE WAS CODED BASED ON RESPONSES TO QUESTIONS G7(COL.1337-1338) IN THE 1987 FOLLOWUP, G4(COL.1165-1166) IN THE 1986 FOLLOWUP, AND C5(COL.0281-0282) IN THE 1982 FOLLOWUP. IF COL.1337-1338 1987 FOLLOWUP>=1, THEN COL.141-142 WAS CODED 1; ELSE IF COL.1165-1166 1986 FOLLOWUP>=1, THEN COL.141-142 WAS CODED 1; ELSE IF COL.0281-0282 1982 FOLLOWUP>=1 AND <97, THEN COL.141-142 WAS CODED 1; ELSE COL.141-142 WAS CODED 2.

NHEFS SUMMARY INFORMATION

<u>Quex No.</u>	<u>Variable Name</u>	<u>Column Number(s)</u>	<u>Counts</u>	<u>Variable Description and Codes</u>
	LOCBFBTH	141-142		BIRTH CONTROL PILL USAGE BEFORE FIRST CHILD WAS BORN REPORTED IN PREVIOUS INTERVIEW
			1753	1 REPORTED/KNOWN FROM PREVIOUS INTERVIEW
			7528	2 NOT REPORTED/NOT KNOWN FROM PREVIOUS INTERVIEW

THIS VARIABLE WAS USED TO DETERMINE IF CERTAIN QUESTIONS IN SECTION G WOULD BE ASKED OF THE RESPONDENT. THIS VARIABLE WAS CODED BASED ON RESPONSES TO QUESTION G38(COL.1473-1474) IN THE 1987 FOLLOWUP. IF COL.1421-1422 1987 FOLLOWUP=96 OR COL.1423-1468 1987 FOLLOWUP=96 OR COL.1467-1468 1987 FOLLOWUP=96 OR COL.1473-1474 1987 FOLLOWUP=96, THEN COL.141-142 WAS CODED 2; ELSE IF COL.1473-1474 1987 FOLLOWUP=1,2,96,-7,-8, THEN COL.141-142 WAS CODED 1; ELSE COL.141-142 WAS CODED 2.

	LFEMSTER	143-144		FEMALE STERILIZATION REPORTED IN PREVIOUS INTERVIEW
			1001	1 REPORTED/KNOWN FROM PREVIOUS INTERVIEW
			8280	2 NOT REPORTED/NOT KNOWN FROM PREVIOUS INTERVIEW

THIS VARIABLE WAS USED TO DETERMINE IF CERTAIN QUESTIONS IN SECTION G WOULD BE ASKED OF THE RESPONDENT. THIS VARIABLE WAS CODED BASED ON RESPONSES TO QUESTION G40(COL.1481-1482) IN THE 1987 FOLLOWUP. IF COL.1481-1482 1987 FOLLOWUP=1, THEN COL.143-144 WAS CODED 1; ELSE COL.143-144 WAS CODED 2.

	LPAPSMER	145-146		PAP SMEAR REPORTED IN PREVIOUS INTERVIEW
			5115	1 REPORTED/KNOWN FROM PREVIOUS INTERVIEW
			4166	2 NOT REPORTED/NOT KNOWN FROM PREVIOUS INTERVIEW

THIS VARIABLE WAS USED TO DETERMINE IF QUESTION G47 (PAPTEST) WOULD BE ASKED OF THE RESPONDENT. THIS VARIABLE WAS CODED BASED ON RESPONSES TO QUESTION G44(COL.1491-1492) IN THE 1987 FOLLOWUP. IF COL.1491-1492=1 1987 FOLLOWUP, THEN COL.145-146 WAS CODED 1; ELSE COL.145-146 WAS CODED 2.

		147-152	9281	BLANK
--	--	---------	------	-------

NHEFS SUMMARY INFORMATION

<u>Quex No.</u>	<u>Variable Name</u>	<u>Column Number(s)</u>	<u>Counts</u>	<u>Variable Description and Codes</u>
	LASTSPAN	153-154		PREVIOUS INTERVIEW CONDUCTED IN SPANISH
			60	1 YES
			9221	2 NO
	LPHOSP	155-156		HOSPITALIZATIONS REPORTED IN PREVIOUS INTERVIEW
			6642	1 REPORTED/KNOWN FROM PREVIOUS INTERVIEW
			2639	2 NOT REPORTED/NOT KNOWN FROM PREVIOUS INTERVIEW
	LNAGE	157-158		SUBJECT'S AGE FROM PREVIOUS INTERVIEW
			9281	25-91 AGE AT LAST INTERVIEW
				THE AGE OF THE SUBJECT AT THE MOST RECENT PREVIOUSLY COMPLETED INTERVIEW
	RSLTDATE	159-164		DATE OF INTERVIEW: 1992 NHEFS
	RSLTMO	159-160		MONTH
			9281	01-12 MONTH OF INTERVIEW
	RSLTDY	161-162		DAY
			9281	01-31 DAY OF INTERVIEW
	RSLTYR	163-164		YEAR
			9281	92-93 YEAR OF INTERVIEW

NHEFS SUMMARY INFORMATION

<u>Quex No.</u>	<u>Variable Name</u>	<u>Column Number(s)</u>	<u>Counts</u>	<u>Variable Description and Codes</u>
	GPIDAT87	165-170		DATE OF INTERVIEW: 1987 NHEFS
	IDATMM87	165-166		MONTH
			484	-1 INAPPLICABLE
			8797	01-12 MONTH OF INTERVIEW
	INAPPLICABLE: COL.191-192 = 3-8			
	IDATDY87	167-168		DAY
			484	-1 INAPPLICABLE
			8797	01-31 DAY OF INTERVIEW
	INAPPLICABLE: COL.191-192 = 3-8			
	IDATYR87	169-170		YEAR
			484	-1 INAPPLICABLE
			8797	87-88 YEAR OF INTERVIEW (1987-1988)
	INAPPLICABLE: COL.191-192 = 3-8			

NHEFS SUMMARY INFORMATION

<u>Quex No.</u>	<u>Variable Name</u>	<u>Column Number(s)</u>	<u>Counts</u>	<u>Variable Description and Codes</u>
	GPIDAT86	171-176		DATE OF INTERVIEW: 1986 NHEFS
	IDATMM86	171-172		MONTH
			84	-1 INAPPLICABLE
			2484	01-12 MONTH
			6713	98 NOT ELIGIBLE FOR 1986 NHEFS
	INAPPLICABLE: COL.193-194 = 3-8			
	IDATDY86	173-174		DAY
			84	-1 INAPPLICABLE
			2484	01-31 DAY
			6713	98 NOT ELIGIBLE FOR 1986 NHEFS
	INAPPLICABLE: COL.193-194 = 3-8			
	IDATYR86	175-176		YEAR
			84	-1 INAPPLICABLE
			2484	85-86 YEAR OF INTERVIEW (1985-1986)
			6713	98 NOT ELIGIBLE FOR 1986 NHEFS
	INAPPLICABLE: COL.193-194 = 3-8			

NHEFS SUMMARY INFORMATION

<u>Quex No.</u>	<u>Variable Name</u>	<u>Column Number(s)</u>	<u>Counts</u>	<u>Variable Description and Codes</u>
	GPIDAT82	177-182		DATE OF INTERVIEW: 1982-1984 NHEFS
	IDATMM82	177-178		MONTH
			647 8634	-1 INAPPLICABLE 01-12 MONTH OF INTERVIEW
	INAPPLICABLE: COL.195-196 = 3-9			
	IDATDY82	179-180		DAY
			647 8634	-1 INAPPLICABLE 01-31 DAY OF INTERVIEW
	INAPPLICABLE: COL.195-196 = 3-9			
	IDATYR82	181-182		YEAR
			647 8634	-1 INAPPLICABLE 82-84 YEAR OF INTERVIEW (1982-1984)
	INAPPLICABLE: COL.195-196 = 3-9			

NHEFS SUMMARY INFORMATION

<u>Quex No.</u>	<u>Variable Name</u>	<u>Column Number(s)</u>	<u>Counts</u>	<u>Variable Description and Codes</u>
	GPEXDATE	183-188		DATE OF NHANES I EXAMINATION
	EXAMMON	183-184		MONTH
			9281	01-12 MONTH OF EXAM
	EXAMDAY	185-186		DAY
			9281	01-31 DAY OF EXAM
	EXAMYEAR	187-188		YEAR
			9281	71-75 YEAR OF EXAM (1971-1975)

NHEFS SUMMARY INFORMATION

<u>Quex No.</u>	<u>Variable Name</u>	<u>Column Number(s)</u>	<u>Counts</u>	<u>Variable Description and Codes</u>
	MAINRSLT	189-190		INTERVIEW COMPLETION STATUS/ INTERVIEW RESPONDENT: 1992 NHEFS
			7568	C1 COMPLETE/SUBJECT
			547	C2 COMPLETE /PROXY FOR INCAPACITATED SUBJECT
			1125	C3 COMPLETE/PROXY FOR DECEASED SUBJECT
			32	P1 PARTIAL COMPLETE/SUBJECT
			4	P2 PARTIAL COMPLETE/PROXY FOR INCAPACITATED SUBJECT
			5	P3 PARTIAL COMPLETE/ PROXY FOR DECEASED SUBJECT

CODES C1, C2 AND C3 ARE COMPLETED INTERVIEWS. CODES P1, P2 OR P3 ARE PARTIALLY COMPLETED INTERVIEWS.

AN INTERVIEW STATUS OF "PARTIALLY COMPLETED" (CODES P1, P2, OR P3) INDICATES THAT THE RESPONDENT BROKE OFF THE INTERVIEW AT SOME POINT AFTER COMPLETING AT LEAST A PORTION OF PART B (MEDICAL CONDITIONS) OF THE QUESTIONNAIRE. THE INTERVIEW WAS CONSIDERED A PARTIAL COMPLETE RATHER THAN A REFUSAL TO PARTICIPATE IN THE INTERVIEW, IF THE RESPONDENT PROVIDED INFORMATION ON AT LEAST ONE FACILITY STAY FOR THE SUBJECT IN PART B OF THE QUESTIONNAIRE OR, IF NO FACILITY STAYS WERE REPORTED, IF THE RESPONDENT COMPLETED A SUBSTANTIVE PORTION OF PART B.

A SUBJECT WITH A CODE OF C1 OR P1 IN COL 189-190 MAY HAVE NEEDED SOME ASSISTANCE DURING THE INTERVIEW. INFORMATION ON THE RELATIONSHIP OF THE ASSISTANT TO THE SUBJECT IS LOCATED IN COL 189-190.

A SUBJECT WITH A CODE OF C2 OR P2 IN COL 189-190 WAS NOT ABLE TO PARTICIPATE AT ALL IN THE INTERVIEW AND THE SUBJECT INTERVIEW WAS INSTEAD ADMINISTERED TO A PROXY RESPONDENT. INFORMATION ON THE RELATIONSHIP OF THE PROXY RESPONDENT TO THE INCAPACITATED SUBJECT IS LOCATED IN COL 312-313.

CODES C3 OR P3 IN COL 189-190 INDICATE THE SUBJECT IS DECEASED AND THAT A PROXY INTERVIEW WAS ADMINISTERED TO A PROXY RESPONDENT. THE RELATIONSHIP OF THE PROXY RESPONDENT TO THE DECEASED SUBJECT IS LOCATED IN COL 314-315.

NHEFS SUMMARY INFORMATION

<u>Quex No.</u>	<u>Variable Name</u>	<u>Column Number(s)</u>	<u>Counts</u>	<u>Variable Description and Codes</u>
	QDIS87	191-192		DISPOSITION CODE: 1987 NHEFS
			8721	1 FINAL COMPLETE
			13	2 PARTIAL COMPLETE
			269	3 REFUSAL/BREAKOFF
			0	4 NOT AT HOME
			132	5 OTHER NOT INTERVIEWED, NOT SPECIFIED
			4	6 NO PROXY LOCATED
			73	7 NOT TRACED/TRACED BUT LOST PRIOR TO INTERVIEW
			6	8 OUT OF COUNTRY
			63	9 MAIL QUESTIONNAIRE

AN INTERVIEW DISPOSITION OF PARTIAL COMPLETE (CODE 02) INDICATES THAT THE RESPONDENT BROKE OFF THE INTERVIEW IN THE 1987 NHEFS AT SOME POINT AFTER COMPLETING SECTION A (BACKGROUND INFORMATION) OF THE QUESTIONNAIRE AND DID NOT COMPLETE THE REMAINDER OF THE INTERVIEW. FURTHERMORE, IT INDICATES THAT THE RESPONDENT PROVIDED INFORMATION ON AT LEAST ONE FACILITY STAY FOR THE SUBJECT IN SECTION B (MEDICAL CONDITIONS) OF THE QUESTIONNAIRE OR COMPLETED A SUBSTANTIVE PART OF SECTION B, IF THE RESPONDENT DID NOT FULLY COMPLETE THAT SECTION.

AN INTERVIEW DISPOSITION OF REFUSAL/BREAKOFF (CODE 03) INDICATES THAT A 1987 NHEFS INTERVIEW WAS NOT ADMINISTERED OR THE RESPONDENT BROKE OFF THE INTERVIEW BEFORE COMPLETING SECTION A OR THE RESPONDENT BROKE OFF THE INTERVIEW EARLY INTO SECTION B WITHOUT PROVIDING INFORMATION ON ANY FACILITY STAYS FOR THE SUBJECT. IN THE LATTER TWO CASES, THE INTERVIEWS WERE NOT CODED.

INTERVIEW INFORMATION IS AVAILABLE ON THE 1987 NHEFS INTERVIEW PUBLIC USE DATA TAPE ONLY FOR RESPONDENTS WITH INTERVIEW DISPOSITION CODES OF FINAL COMPLETE (CODE 01), PARTIAL COMPLETE (CODE 02), OR MAIL QUESTIONNAIRE (CODE 09).

NHEFS SUMMARY INFORMATION

<u>Quex No.</u>	<u>Variable Name</u>	<u>Column Number(s)</u>	<u>Counts</u>	<u>Variable Description and Codes</u>
QDIS86		193-194		DISPOSITION CODE: 1986 NHEFS
			2466	1 FINAL COMPLETE
			10	2 PARTIAL COMPLETE
			15	3 REFUSAL/BREAKOFF
			0	4 NOT AT HOME
			19	5 OTHER NOT INTERVIEWED,NOT SPECIFIED
			3	6 NO PROXY LOCATED
			46	7 NOT TRACED/TRACED BUT LOST PRIOR TO INT
			1	8 OUT OF COUNTRY
			8	9 MAIL QUESTIONNAIRE
			6713	98 NOT ELIGIBLE FOR 1986 NHEFS

A PARTIAL COMPLETE DISPOSITION CODE (CODE 2) INDICATES THAT THE RESPONDENT BROKE OFF THE INTERVIEW IN THE NHEFS 1986 FOLLOWUP AT SOME POINT AFTER COMPLETING SECTION A (BACKGROUND INFORMATION) OF THE QUESTIONNAIRE AND DID NOT COMPLETE THE REMAINDER OF THE INTERVIEW. FURTHERMORE, IT INDICATES THAT THE RESPONDENT PROVIDED INFORMATION ON AT LEAST ONE FACILITY STAY FOR THE SUBJECT IN SECTION B (MEDICAL CONDITIONS) OF THE QUESTIONNAIRE OR COMPLETED A SUBSTANTIVE PART OF SECTION B, IF THE RESPONDENT DID NOT FULLY COMPLETE THAT SECTION.

A REFUSAL/BREAKOFF DISPOSITION CODE (CODE 3) INDICATES THAT A NHEFS 1986 FOLLOWUP INTERVIEW WAS NOT ADMINISTERED OR THE RESPONDENT BROKE OFF THE INTERVIEW BEFORE COMPLETING SECTION A OR THE RESPONDENT BROKE OFF THE INTERVIEW EARLY INTO SECTION B WITHOUT PROVIDING INFORMATION ON ANY FACILITY STAYS FOR THE SUBJECT. IN THE LATTER TWO CASES, THE INTERVIEWS WERE NOT CODED.

INTERVIEW INFORMATION IS AVAILABLE ON THE NHEFS 1986 FOLLOWUP PUBLIC USE DATA TAPE ONLY FOR RESPONDENTS WITH DISPOSITION CODES OF FINAL COMPLETE (CODE 1), OR PARTIAL COMPLETE (CODE 2) OR MAIL QUESTIONNAIRE (CODE 9).

NHEFS SUMMARY INFORMATION

<u>Quex No.</u>	<u>Variable Name</u>	<u>Column Number(s)</u>	<u>Counts</u>	<u>Variable Description and Codes</u>
QDIS82		195-196		DISPOSITION CODE: 1982-84 NHEFS
			8175	1 FINAL COMPLETE
			459	2 PARTIAL COMPLETE
			289	3 REFUSAL/BREAKOFF
			20	4 NOT AT HOME
			12	5 OTHER NOT INTERVIEWED, NOT SPECIFIED
			7	6 NO PROXY LOCATED
			267	7 NOT TRACED/TRACED BUT LOST PRIOR TO INT
			18	8 OUT OF COUNTRY
			34	9 MAIL QUESTIONNAIRE

A PARTIAL COMPLETE DISPOSITION CODE (2) INDICATES THAT A NHEFS 1982-84 FOLLOWUP INTERVIEW WAS ADMINISTERED BUT IS MISSING ONE OR MORE SECTIONS OF INFORMATION. RESPONDENTS WHO BROKE OFF THE INTERVIEW AFTER COMPLETING SECTION D (HEALTH/DISEASES AND OPERATIONS) ARE ALSO CODED AS PARTIAL COMPLETE.

A REFUSAL BREAKOFF DISPOSITION CODE (3) INDICATES A NHEFS 1982-84 FOLLOWUP INTERVIEW WAS NOT ADMINISTERED OR THE RESPONDENT BROKE OFF THE INTERVIEW BEFORE COMPLETION OF SECTION D. INTERVIEWS ENDED BEFORE COMPLETION OF SECTION D WERE NOT CODED.

INTERVIEW INFORMATION IS AVAILABLE ON THE NHEFS 1982-84 INTERVIEW PUBLIC USE DATA TAPE ONLY FOR RESPONDENTS WITH DISPOSITION CODES OF FINAL OR PARTIAL COMPLETE (CODES 1 AND 2).

RESPTYPE	197-198			RESPONDENT TYPE: 1992 NHEFS
			1681	P PROXY
			7600	S SUBJECT

NHEFS SUMMARY INFORMATION

<u>Quex No.</u>	<u>Variable Name</u>	<u>Column Number(s)</u>	<u>Counts</u>	<u>Variable Description and Codes</u>
	HCHARFLG	199-200		ONE OR MORE FACILITY STAYS REPORTED: 1992 NHEFS
			4099	-1 NO
			5182	1 YES
<p>INAPPLICABLE: COL.623-624=(-1,2,-7,-8,-9) AND COL.651-652=(-1,2,-7,-8,-9) AND COL.993-994=(-1,2,-7,-8,-9) AND COL.659-660=(-1,2,-7,-8,-9) AND COL.663-664=(-1,2,-7,-8,-9) AND COL.683-684=(-1,2,-7,-8,-9) AND COL.761-762=(-1,2,-7,-8,-9) AND COL.841-842=(-1,2,-7,-8,-9) AND COL.791-792=(-1,2,-7,-8,-9) AND COL.883-884=(-1,2,-7,-8,-9) AND COL.737-738=(-1,2,-7,-8,-9) AND COL.985-986=(-1,2,-7,-8,-9) AND COL.783-784=(-1,2,-7,-8,-9) AND COL.653-654=(-1,2,-7,-8,-9) AND COL.797-798=(-1,2,-7,-8,-9) AND COL.1011-1012=(-1,2,-7,-8,-9) AND COL.879-880=(-1,2,-7,-8,-9)ANDCOL.997-998=(-1,2,-7,-8,-9)ANDCOL.5787-5788=-1ANDCOL.3150-3151=(-1,2,-7,-8,-9)AND COL.3198-3199=(-1,2,-7,-8,-9) AND COL.3246-3247=(-1,2,-7,-8,-9) AND COL.3294-3295=(-1,2,-7,-8,-9) AND COL.901-902=(-1,2,-7,-8,-9) AND COL.1001-1002=(-1,2,-7,-8,-9) AND COL.5793-5794=(-1,2,-7,-8,-9) AND COL.5964-5965=(-1,2,-7,-8,-9) AND COL.6135-6136=(-1,2,-7,-8,-9) AND COL.6306-6307=(-1,2,-7,-8,-9) AND COL.6477-6478=(-1,2,-7,-8,-9)</p>				
	QVERSION	201-202		METHOD OF DATA COLLECTION: 1992 NHEFS
			9238	1 TELEPHONE INTERVIEW
			43	2 MAIL INTERVIEW
	NAGE	203-205		AGE OF SUBJECT AT 1992 FOLLOWUP
			9281	39-96 AGE AT 1992 NHEFS

THE AGE AT 1992 FOLLOWUP VARIABLE CONTAINS EITHER THE SUBJECT'S AGE AT THE TIME OF THE 1992 NHEFS OR THE SUBJECT'S AGE AT DEATH IF THE SUBJECT IS IDENTIFIED AS DECEASED DURING THE 1992 NHEFS. THE AGE AT 1992 FOLLOWUP IS CALCULATED FROM THE NHEFS DATE OF BIRTH (COL 19-26) AND THE DATE OF THE 1992 NHEFS INTERVIEW (COL 159-164) OR THE DATE OF DEATH (COL 318-325). THE VARIABLE AGE OF SUBJECT AT 1992 NHEFS INTERVIEW IS LOCATED IN COL 338-339 AND THE VARIABLE AGE AT DEATH IS LOCATED IN COL 316-317.

NHEFS SUMMARY INFORMATION

<u>Quex No.</u>	<u>Variable Name</u>	<u>Column Number(s)</u>	<u>Counts</u>	<u>Variable Description and Codes</u>
AGE87		206-207		AGE OF SUBJECT AT 1987 NHEFS INTERVIEW
			484	-1 INAPPLICABLE
			8797	36-91 AGE AT 1987 NHEFS

INAPPLICABLE: COL.191-192 = 3-8

THE AGE AT THE 1987 FOLLOWUP INTERVIEW IS CALCULATED FROM THE NHEFS DATE OF BIRTH (COL.19-26) AND THE DATE OF THE 1987 NHEFS INTERVIEW (COL.165-170).

AGE86		208-209		AGE OF SUBJECT AT 1986 NHEFS INTERVIEW
			84	-1 INAPPLICABLE
			2484	65-89 AGE AT 1986 NHEFS
			6713	98 NOT ELIGIBLE FOR 1986 NHEFS

INAPPLICABLE: COL.193-194 = 3-8

THE AGE AT THE 1986 NHEFS INTERVIEW IS CALCULATED FROM THE NHEFS DATE OF BIRTH (COL.19-26) AND THE DATE OF THE 1986 NHEFS INTERVIEW (COL.171-176).

AGE82		210-211		AGE OF SUBJECT AT 1982-84 NHEFS INTERVIEW
			647	-1 INAPPLICABLE
			8634	32-86 AGE AT 1982-84 NHEFS

INAPPLICABLE: COL.195-196 = 3-9

THE AGE AT THE 1982-84 NHEFS INTERVIEW IS CALCULATED FROM THE NHEFS DATE OF BIRTH (COL.19-26) AND THE DATE OF THE 1982-84 NHEFS INTERVIEW (COL.177-182).

NHEFS SUMMARY INFORMATION

<u>Quex No.</u>	<u>Variable Name</u>	<u>Column Number(s)</u>	<u>Counts</u>	<u>Variable Description and Codes</u>
	EXAMAGE	212-213		AGE OF SUBJECT AT NHANES I EXAMINATION
			9281	24-76 AGE AT EXAMINATION (IN YEARS)
	TRACSTAT	214-215		SUBJECT'S VITAL STATUS: 1992 NHEFS
			8151	1 ALIVE
			1130	3 DECEASED
	VITAL87	216-217		VITAL STATUS: 1987 NHEFS
			9037	1 ALIVE
			69	4 UNKNOWN
			5	5 NOT TRACED/TRACED BUT LOST PRIOR TO INTERVIEW
			170	7 TRACED ALIVE WITHOUT DIRECT SUBJECT CONTACT
	VITAL86	218-219		VITAL STATUS: 1986 NHEFS
			2532	1 ALIVE
			40	4 UNKNOWN
			6	5 NOT TRACED/TRACED BUT LOST PRIOR TO INTERVIEW
			6713	8 NOT ELIGIBLE FOR 1986 NHEFS
	VITAL82	220-221		VITAL STATUS: 1982-84 NHEFS
			9014	1 ALIVE
			232	4 UNKNOWN
			35	5 NOT TRACED/TRACED BUT LOST PRIOR TO INTERVIEW

NHEFS SUMMARY INFORMATION

<u>Quex No.</u>	<u>Variable Name</u>	<u>Column Number(s)</u>	<u>Counts</u>	<u>Variable Description and Codes</u>
	ELIGECF	222-223		WAS SUBJECT ELIGIBLE FOR 1986 FOLLOWUP?
			2568	1 YES
			6713	8 NOT ELIGIBLE FOR 1986 NHEFS

THIS VARIABLE IS CODED 1 IF SUBJECT WAS 55 YEARS OF AGE OR OLDER AT NHANES I EXAM.

<u>Quex No.</u>	<u>Variable Name</u>	<u>Column Number(s)</u>	<u>Counts</u>	<u>Variable Description and Codes</u>
	REVRACE	224-225		REVISED RACE
			23	1 ALEUT,ESKIMO OR AMERICAN INDIAN
			68	2 ASIAN/PACIFIC ISLANDER
			1082	3 BLACK
			8095	4 WHITE
			13	5 OTHER

THIS VARIABLE IS THE REVISED RACE VARIABLE THAT WAS CREATED IN THE NHEFS 1982-84 FOLLOWUP TO RESOLVE DISCREPANCIES BETWEEN THE NHANES I INTERVIEW-OBSERVED RACE AND THE NHEFS 1982-84 FOLLOWUP RESPONDENT-REPORTED RACE. REVISED RACE CODES WERE BASED ON A CASE-BY-CASE ADJUDICATION OF THE FOLLOWING DATA: NHANES I RACE AND ETHNICITY; NHEFS 1982-84 FOLLOWUP RACE AND ETHNICITY; AND, IN THE CASE OF DECEASED SUBJECTS, RACE ON THE DEATH CERTIFICATE THAT WAS OBTAINED IN THE NHEFS 1982-84 FOLLOWUP. THE REVISED RACE VARIABLE WAS NOT UPDATED USING DATA COLLECTED FROM THE NHEFS 1986 ,1987,OR 1992 SURVEY.

<u>Quex No.</u>	<u>Variable Name</u>	<u>Column Number(s)</u>	<u>Counts</u>	<u>Variable Description and Codes</u>
	DCRECD	226-227		DEATH CERTIFICATE RECEIPT FLAG: 1992 NHEFS
			8151	-1 INAPPLICABLE
			1112	1 DEATH CERTIFICATE RECEIVED
			18	2 DEATH CERTIFICATE NOT RECEIVED

INAPPLICABLE: COL.214-215=1,2

A CODE OF 1 INDICATES THAT DEATH CERTIFICATE INFORMATION MAY BE FOUND ON THE NHEFS 1992 FOLLOWUP MORTALITY DATA FILE.

228-269	8281	BLANK
----------------	-------------	--------------

NHEFS SUMMARY INFORMATION

<u>Quex No.</u>	<u>Variable Name</u>	<u>Column Number(s)</u>	<u>Counts</u>	<u>Variable Description and Codes</u>
	PROXRELA	270-271		RELATIONSHIP OF PROXY
			7600	-1 INAPPLICABLE
			0	-7 REFUSED
			0	-8 DON'T KNOW
			0	-9 NOT ASCERTAINED
			381	1 HUSBAND/WIFE
			30	2 FATHER/MOTHER
			6	3 FATHER-IN-LAW/MOTHER-IN-LAW
			739	5 SON/DAUGHTER
			64	6 SON-IN-LAW/DAUGHTER-IN-LAW
			56	7 GRANDCHILD
			103	8 BROTHER/SISTER
			44	9 BROTHER-IN-LAW/SISTER-IN-LAW
			13	10 AUNT/UNCLE/COUSIN
			86	11 NIECE/NEPHEW
			47	12 ROOMMATE, FRIEND, OR NEIGHBOR
			23	91 OTHER RELATIVE
			89	92 OTHER NON-RELATIVE
	INAPPLICABLE: COL.189-190 = C1 OR P1			
		272-311	9281	BLANK

NHEFS SUMMARY INFORMATION

<u>Quex No.</u>	<u>Variable Name</u>	<u>Column Number(s)</u>	<u>Counts</u>	<u>Variable Description and Codes</u>
	PROXRELI	312-313		RELATIONSHIP OF PROXY TO INCAPACITATED SUBJECT
			8730	-1 INAPPLICABLE
			0	-7 REFUSED
			0	-8 DON'T KNOW
			0	-9 NOT ASCERTAINED
			131	1 HUSBAND/WIFE
			12	2 FATHER/MOTHER
			2	3 FATHER-IN-LAW/MOTHER-IN-LAW
			241	5 SON/DAUGHTER
			21	6 SON-IN-LAW/DAUGHTER-IN-LAW
			16	7 GRANDCHILD
			28	8 BROTHER/SISTER
			13	9 BROTHER-IN-LAW/SISTER-IN-LAW
			2	10 AUNT/UNCLE/COUSIN
			25	11 NIECE/NEPHEW
			13	12 ROOMMATE, FRIEND, OR NEIGHBOR
			5	91 OTHER RELATIVE
			42	92 OTHER NON-RELATIVE

INAPPLICABLE: COL.189-190 = C1,C3 OR P1,P3

NHEFS SUMMARY INFORMATION

<u>Quex No.</u>	<u>Variable Name</u>	<u>Column Number(s)</u>	<u>Counts</u>	<u>Variable Description and Codes</u>
	PROXRELD	314-315		RELATIONSHIP OF PROXY TO DECEASED SUBJECT
			8151	-1 INAPPLICABLE
			0	-7 REFUSED
			0	-8 DON'T KNOW
			0	-9 NOT ASCERTAINED
			250	1 HUSBAND/WIFE
			18	2 FATHER/MOTHER
			4	3 FATHER-IN-LAW/MOTHER-IN-LAW
			498	5 SON/DAUGHTER
			43	6 SON-IN-LAW/DAUGHTER-IN-LAW
			40	7 GRANDCHILD
			75	8 BROTHER/SISTER
			31	9 BROTHER-IN-LAW/SISTER-IN-LAW
			11	10 AUNT/UNCLE/COUSIN
			61	11 NIECE/NEPHEW
			34	12 ROOMMATE, FRIEND, OR NEIGHBOR
			18	91 OTHER RELATIVE
			47	92 OTHER NON-RELATIVE

INAPPLICABLE: COL.189-190 = C1,C2 OR P1,P2

	DAGE	316-317		SUBJECT AGE AT DEATH
			8151	-1 INAPPLICABLE
			1130	39-96 AGE AT DEATH

INAPPLICABLE: COL. 226-227= -1

NHEFS SUMMARY INFORMATION

<u>Quex No.</u>	<u>Variable Name</u>	<u>Column Number(s)</u>	<u>Counts</u>	<u>Variable Description and Codes</u>
	DOD	318-325		DATE OF DEATH
	NEWDODMO	318-319		MONTH
			8151	-1 INAPPLICABLE
			1130	1-12 MONTH
	INAPPLICABLE: COL.226-227 = -1			
	NEWDODDA	320-321		DAY
			8151	-1 INAPPLICABLE
			1130	1-31 DAY
	INAPPLICABLE: COL.226-227 = -1			
	NEWDODYR	322-325		YEAR
			8151	-1 INAPPLICABLE
			1130	78-93 YEAR
	INAPPLICABLE: COL.226-227 = -1			
		326-337	9281	BLANK
	AGE92	338-339		AGE OF SUBJECT AT 1992 NHEFS INTERVIEW
			1130	-1 INAPPLICABLE
			8151	42-96 AGE AT 1992 INTERVIEW
	INAPPLICABLE: (COL 189-190 = C3,P3)			
		340-348		BLANK

PART A: BACKGROUND INFORMATION

<u>Quex No.</u>	<u>Variable Name</u>	<u>Column Number(s)</u>	<u>Counts</u>	<u>Variable Description and Codes</u>
A1	LIVEARRG	349-350		CURRENT LIVING ARRANGEMENT OF SUBJECT
			2	-7 REFUSED
			0	-8 DON'T KNOW
			2	-9 NOT ASCERTAINED
			8696	1 PRIVATE HOUSE OR APARTMENT
			434	2 NURSING, CONVALESCENT, OR REST HOME
			83	3 RETIREMENT HOME
			24	4 BOARDING/ROOMING HOUSE, OR RENTED ROOM
			7	5 FAMILY OR FOSTER CARE HOME
			4	6 MENTAL HEALTH FACILITY
			5	7 ANOTHER HEALTH FACILITY
			11	91 OTHER-SPECIFIED ARRANGEMENT
			13	92 OTHER-SPECIFIED INSTITUTION

THIS VARIABLE IS ALWAYS APPLICABLE

IF THE SUBJECT WAS ALIVE, THIS VARIABLE IDENTIFIES THE SUBJECT'S CURRENT LIVING ARRANGEMENT. IF THE SUBJECT WAS DECEASED, THIS VARIABLE IDENTIFIES THE PLACE WHERE THE SUBJECT LIVED MOST OF THE TIME IN THE YEAR PRIOR TO HIS OR HER DEATH.

		351-400	9281	BLANK
A1A	SDIENRHM	401-402		WAS SUBJECT IN NURSING HOME OR OTHER HEALTH CARE FACILITY AT TIME OF DEATH?
			8399	-1 INAPPLICABLE
			0	-7 REFUSED
			1	-8 DON'T KNOW
			3	-9 NOT ASCERTAINED
			194	1 YES
			684	2 NO

INAPPLICABLE: (COL.189-190=C1,C2,P1,P2) OR (COL.189-190=C3,P3 AND COL.349-350=2,6,7,92)

PART A: BACKGROUND INFORMATION

<u>Quex No.</u>	<u>Variable Name</u>	<u>Column Number(s)</u>	<u>Counts</u>	<u>Variable Description and Codes</u>
A1B	PRXLIVWD	403-404		DID RESPONDENT LIVE WITH SUBJECT ONE YEAR PRIOR TO DEATH?
			8399	-1 INAPPLICABLE
			0	-7 REFUSED
			2	-8 DON'T KNOW
			3	-9 NOT ASCERTAINED
			405	1 YES
			472	2 NO

INAPPLICABLE: (COL.189-190=C1,C2,P1,P2) OR (COL.189-190=C3,P3 AND COL.349-350=2,6,7,92)

A1C	PRXVISTD	405-406		HOW FREQUENTLY DID RESPONDENT VISIT SUBJECT IN YEAR BEFORE DEATH?
			8561	-1 INAPPLICABLE
			0	-7 REFUSED
			7	-8 DON'T KNOW
			2	-9 NOT ASCERTAINED
			286	1 EVERYDAY
			311	2 LESS THAN DAILY BUT AT LEAST ONCE A WEEK
			60	3 LESS THAN WEEKLY MORE THAN ONCE A MONTH
			54	4 LESS THAN ONCE A MONTH

INAPPLICABLE: (COL.189-190=C1,C2,P1,P2) OR (COL.189-190=C3,P3 AND COL.403-404=1,-7,-8,-9)

PART A: BACKGROUND INFORMATION

<u>Quex No.</u>	<u>Variable Name</u>	<u>Column Number(s)</u>	<u>Counts</u>	<u>Variable Description and Codes</u>
A2	NHCONTU	407-408		HAS SUBJECT CONTINUOUSLY LIVED IN A NURSING HOME?
			9096	-1 INAPPLICABLE
			0	-7 REFUSED
			2	-8 DON'T KNOW
			1	-9 NOT ASCERTAINED
			166	1 YES
			16	2 NO

INAPPLICABLE: (COL.349-350=2 AND COL.27-28=2) OR (COL.349-350=1,3,4,5,6,7,91,92,-7,-8,-9 AND COL.189-190=C1,C2,P1,P2) OR (COL.349-350=1,3,4,5,91,-7,-8,-9 AND COL.401-402=2,-7,-8,-9 AND COL.27-28=2 AND COL. 189-190=C3,P3) OR (COL.349-350=2 AND COL.27-28=2 AND COL. 189-190=C1,C2,P1,P2) OR (COL.349-350=1,3,4,5,91,-7,-8,-9 AND COL.401-402=2,-7,-8,-9 AND COL.27-28=2 AND COL.189-190=C3,P3) OR (COL.349-350=6,7,92 AND COL.401-402=-1 AND COL.27-28=1,2 AND COL.189-190=C3,P3) OR (COL.349-350=1,3,4,5,91,-7,-8,-9 AND COL.401-402=2,-7,-8,-9 AND COL.189-190=C3,P3)

THIS QUESTION IS ASKED ONLY FOR SUBJECTS WHO REPORTED THEIR CURRENT LIVING ARRANGEMENT AS A NURSING HOME IN THE MOST RECENT INTERVIEW (1982, 1986, OR 1987) AND ARE CURRENTLY LIVING IN A NURSING HOME OR HAD LIVED IN A NURSING HOME PRIOR TO DEATH.

A3	SAMENH	409-410		IS THIS THE SAME NURSING HOME SUBJECT WAS PREVIOUSLY LIVING IN?
			9115	-1 INAPPLICABLE
			0	-7 REFUSED
			3	-8 DON'T KNOW
			0	-9 NOT ASCERTAINED
			141	1 YES
			22	2 NO

INAPPLICABLE: COL.407-408=-1,2,-7,-8,-9

PART A: BACKGROUND INFORMATION

<u>Quex No.</u>	<u>Variable Name</u>	<u>Column Number(s)</u>	<u>Counts</u>	<u>Variable Description and Codes</u>
A4	NUMSLIVE	411-412		NUMBER OF PERSONS LIVING IN SUBJECT'S CURRENT HOUSEHOLD
			654	-1 INAPPLICABLE
			6	-7 REFUSED
			0	-8 DON'T KNOW
			0	-9 NOT ASCERTAINED
			8621	01-20 NUMBER OF PEOPLE

INAPPLICABLE: (COL.349-350=6,7,92,-9) OR (COL.349-350=2 AND COL.27-28=2) OR (COL.349-350=2 AND COL.27-28=1 AND COL.407-408=2,-7,-8,-9) OR (COL.349-350=2 AND COL.27-28=1 AND COL.409-410=1,2,-7,-8,-9) OR (COL. 189-190=C3,P3 AND COL.349-350=1,3,4,5, -7,-8,91 AND COL.401-402=1,-7,-8,-9)

THE NUMBER OF PERSONS LIVING IN SUBJECT'S CURRENT HOUSEHOLD OR HOUSEHOLD PRIOR TO DEATH INCLUDING THE SUBJECT. INFORMATION ON THE RELATIONSHIP AND SEX OF CURRENT HOUSEHOLD MEMBERS REPORTED BY THE SUBJECT IS LOCATED IN COL.2824-3103. THE MAXIMUM NUMBER OF CURRENT HOUSEHOLD MEMBERS REPORTED WAS 19.

		413-414	9281	BLANK
A5/A8	SPSEXDIS	415-416		DISCREPANCY FLAG/ SPOUSE SAME SEX AS SUBJECT
			9266	-1 INAPPLICABLE
			15	1 DISCREPANCY FLAG

INAPPLICABLE: (COL.17-18 NE COL.2828-2829 AND COL.2826-2827=1) OR (COL.17-18 NE COL.2832-2833 AND COL.2830-2831=1) OR (COL.2826-2827=2-14,-7,-8,-9) OR (COL.2830-2831=2-14,-7,-8,-9)

THIS FLAG WAS USED TO INDICATE IF THE GENDER OF THE SPOUSE IS THE SAME AS THE SUBJECT.

PART A: BACKGROUND INFORMATION

<u>Quex No.</u>	<u>Variable Name</u>	<u>Column Number(s)</u>	<u>Counts</u>	<u>Variable Description and Codes</u>
A5/A8	NUMSPDIS	417-418		DISCREPANCY FLAG/ MORE THAN ONE SPOUSE REPORTED
			9281	-1 INAPPLICABLE
			0	1 DISCREPANCY FLAG

INAPPLICABLE: ((COL.2826-2827 THROUGH COL.3096-3097=2,-14,-7,-8,-9,-1) AND (COL.2830-2831 THROUGH COL.3100-3101=2,-14,-7,-8,-9,-1)) OR ((COL.2826-2827=1 OR COL.2841-2842=1 OR COL.2856-2857=1 OR COL.2871-2872=1 OR COL.2886-2887=1 OR COL.2901-2902=1 OR COL.2916-2917=1 OR COL.2931-2932=1 OR COL.2946-2947=1 OR COL.2961-2962=1 OR COL.2976-2977=1 OR COL.2991-2992=1 OR COL.3006-3007=1 OR COL.3021-3022=1 OR COL.3036-3037=1 OR COL.3051-3052=1 OR COL.3066-3067=1 OR COL.3081-3082=1 OR COL.3096-3097=1) AND (COL.2830-2831 THROUGH COL.3100-3101=2,-14,-7,-8,-9,-1)) OR ((COL.2830-2831=1 OR COL.2845-2846=1 OR COL.2860-2861=1 OR COL.2875-2876=1 OR COL.2890-2891=1 OR COL.2905-2906=1 OR COL.2920-2921=1 OR COL.2935-2936=1 OR COL.2950-2951=1 OR COL.2965-2966=1 OR COL.2980-2981=1 OR COL.2995-2996=1 OR COL.3010-3011=1 OR COL.3025-3026=1 OR COL.3040-3041=1 OR COL.3055-3056=1 OR COL.3070-3071=1 OR COL.3085-3086=1 OR COL.3100-3101=1) AND (COL.2826-2827 THROUGH COL.3096-3097=2,-14,-7,-8,-9,-1))

THIS VARIABLE WAS USED TO INDICATE IF MORE THAN ONE SPOUSE WAS REPORTED TO BE CURRENTLY OR PREVIOUSLY LIVING WITH THE SUBJECT.

		419-420	9281	BLANK
A6	GPLGTHAL	421-424		LENGTH OF TIME SUBJECT HAD LIVED ALONE
A6	LGTHALNE	421-422		NUMBER OF MONTHS OR YEARS SUBJECT LIVED ALONE
			7521	-1 INAPPLICABLE
			1	-7 REFUSED
			42	-8 DON'T KNOW
			5	-9 NOT ASCERTAINED
			1704	01-75 NUMBER OF MONTHS OR YEARS
			8	95 LESS THAN ONE MONTH

INAPPLICABLE: COL.411-412=-1,2-20,-7,-8,-9

PART A: BACKGROUND INFORMATION

<u>Quex No.</u>	<u>Variable Name</u>	<u>Column Number(s)</u>	<u>Counts</u>	<u>Variable Description and Codes</u>
A6	LGTHUNIT	423-424		TIME PERIOD RESPONDED IN
			7577	-1 INAPPLICABLE
			0	-7 REFUSED
			1	-8 DON'T KNOW
			0	-9 NOT ASCERTAINED
			138	1 MONTHS
			1565	2 YEARS

INAPPLICABLE: COL.421-422=-1,95,-7,-8,-9

A7	NUMSLVED	425-426		NUMBER OF PERSONS LIVING IN SUBJECT'S HOUSEHOLD PRIOR TO SUBJECT ENTERING A NURSING HOME OR OTHER INSTITUTION
			8796	-1 INAPPLICABLE
			0	-7 REFUSED
			0	-8 DON'T KNOW
			0	-9 NOT ASCERTAINED
			485	01-20 NUMBER OF PEOPLE

INAPPLICABLE: (COL.349-350=2ANDCOL.27-28=1ANDCOL.407-408=-7,-8,-9)OR(COL.349-350=2ANDCOL.27-28=1ANDCOL.409-410=1,2,-7,-8,-9) OR (COL. 189-190=C1,C2,P1,P2 AND COL.349-350=1,3,4,5,-7,-8,91) OR (COL. 189-190=C3,P3 AND COL.349-350=1,3,4,5,-7,-8,91 AND COL.401-402=2)OR (COL. 189-190=C3,P3 AND COL.349-350=1,3,4,5,-7,-8,91 AND COL.27-28=1 AND COL.401-402=1 AND COL.407-408=-7,-8,-9) OR (COL.189-190=C3,P3 AND COL.349-350=1,3,4,5,-7,-8,91 AND COL.27-28=1 AND COL.401-402=1 AND COL.409-410=1,2,-7,-8)

THE NUMBER OF PERSONS LIVING IN SUBJECT'S HOUSEHOLD INCLUDING THE SUBJECT PRIOR TO SUBJECT ENTERING A NURSING HOME OR OTHER INSTITUTION. INFORMATION ON THE RELATIONSHIP AND SEX OF PREVIOUS HOUSEHOLD MEMBERS REPORTED BY THE RESPONDENT IS LOCATED IN COL.2824-3103. THE MAXIMUM NUMBER OF PREVIOUS HOUSEHOLD MEMBERS REPORTED WAS 13.

427-428	9281	BLANK
---------	------	-------

PART A: BACKGROUND INFORMATION

<u>Quex No.</u>	<u>Variable Name</u>	<u>Column Number(s)</u>	<u>Counts</u>	<u>Variable Description and Codes</u>
A9	GPLGTHA2	429-432		LENGTH OF TIME LIVED ALONE
A9	LGTHALN2	429-430		NUMBER OF MONTHS OR YEARS SUBJECT LIVED ALONE
			9067	-1 INAPPLICABLE
			0	-7 REFUSED
			20	-8 DON'T KNOW
			3	-9 NOT ASCERTAINED
			186	01-75 NUMBER OF MONTHS OR YEARS
			5	95 LESS THAN ONE MONTH
			INAPPLICABLE: COL.425-426=-1,2-20,-7,-8,-9	
A9	LGTHUNT2	431-432		TIME PERIOD RESPONDED IN
			9095	-1 INAPPLICABLE
			0	-7 REFUSED
			0	-8 DON'T KNOW
			0	-9 NOT ASCERTAINED
			9	1 MONTHS
			177	2 YEARS
			INAPPLICABLE: COL.429-430=-1,95,-7,-8,-9	

PART A: BACKGROUND INFORMATION

<u>Quex No.</u>	<u>Variable Name</u>	<u>Column Number(s)</u>	<u>Counts</u>	<u>Variable Description and Codes</u>
A10	MARRSTAT	433-434		CURRENT MARITAL STATUS OF SUBJECT
			5	-7 REFUSED
			15	-8 DON'T KNOW
			2	-9 NOT ASCERTAINED
			5708	1 MARRIED
			2103	2 WIDOWED
			859	3 DIVORCED
			178	4 SEPARATED
			396	5 NEVER MARRIED
			15	96 DISCREPANCY

THIS VARIABLE IS ALWAYS APPLICABLE

IF THE SUBJECT WAS ALIVE THIS VARIABLE COLLECTS THE CURRENT MARITAL STATUS. IF THE SUBJECT WAS DECEASED THIS VARIABLE COLLECTS THE SUBJECT'S MARITAL STATUS PRIOR TO DEATH.

IF THE RESPONDENT REPORTS CURRENT MARITAL STATUS IS CODE 5 NEVER MARRIED AND THE SUBJECT REPORTED MARITAL STATUS AS MARRIED, WIDOWED, DIVORCED OR SEPARATED IN THE PREVIOUS INTERVIEW A CODE OF 96 MARKS THE DISCREPANCY.

A11	SUBJRACE	435-436		RACE OF SUBJECT
			9115	-1 INAPPLICABLE
			0	-7 REFUSED
			1	-8 DON'T KNOW
			10	-9 NOT ASCERTAINED
			1	1 ALEUT,ESKIMO OR AMERICAN INDIAN
			2	2 ASIAN/PACIFIC ISLANDER
			32	3 BLACK
			113	4 WHITE
			7	91 OTHER-SPECIFIED RACE

INAPPLICABLE: COL.8-9=1,2,3

THIS VARIABLE WAS ONLY ASKED IF THE SUBJECT WAS NOT PREVIOUSLY INTERVIEWED.

PART A: BACKGROUND INFORMATION

<u>Quex No.</u>	<u>Variable Name</u>	<u>Column Number(s)</u>	<u>Counts</u>	<u>Variable Description and Codes</u>
		437-466	9281	BLANK
A12	HISPANIC	467-468		IS SUBJECT OF HISPANIC ORIGIN?
			9115	-1 INAPPLICABLE
			0	-7 REFUSED
			0	-8 DON'T KNOW
			10	-9 NOT ASCERTAINED
			15	1 YES
			141	2 NO

INAPPLICABLE: COL.8-9=1,2,3

THIS VARIABLE WAS ONLY ASKED IF THE SUBJECT WAS NOT PREVIOUSLY INTERVIEWED.

A13	DOINGMST	469-470		DURING THE LAST THREE MONTHS WHAT HAS SUBJECT BEEN DOING MOST?
			1130	-1 INAPPLICABLE
			1	-7 REFUSED
			4	-8 DON'T KNOW
			41	-9 NOT ASCERTAINED
			3505	1 WORKING
			2832	2 RETIRED
			1168	3 KEEPING HOUSE
			40	4 GOING TO SCHOOL
			78	5 LOOKING FOR WORK
			404	6 LONG TERM ILLNESS/DISABILITY
			51	7 LEISURE ACTIVITIES
			17	8 CAREGIVER
			10	91 OTHER SPECIFY

INAPPLICABLE: COL.189-190=C3,P3

471-500	9281	BLANK
---------	------	-------

PART A: BACKGROUND INFORMATION

<u>Quex No.</u>	<u>Variable Name</u>	<u>Column Number(s)</u>	<u>Counts</u>	<u>Variable Description and Codes</u>
A14	HRSWKJB1	501-502		ON THE AVERAGE, HOW MANY HOURS A WEEK DOES SUBJECT WORK?
			5776	-1 INAPPLICABLE
			0	-7 REFUSED
			19	-8 DON'T KNOW
			0	-9 NOT ASCERTAINED
			3480	01-98 HOURS WORKED
			6	99 99 OR MORE HOURS WORKED PER WEEK

INAPPLICABLE: COL.469-470=-1,2-8,91,-7,-8,-9

A15	WORKJOB	503-504		DURING THE LAST THREE MONTHS, HAS SUBJECT WORKED AT ALL AT A JOB OR BUSINESS?
			4635	-1 INAPPLICABLE
			1	-7 REFUSED
			1	-8 DON'T KNOW
			41	-9 NOT ASCERTAINED
			485	1 YES
			4118	2 NO

INAPPLICABLE: COL.469-470=-1,1

A16	HRSWKJB2	505-506		ON AVERAGE, HOW MANY HOURS A WEEK DID SUBJECT WORK?
			8796	-1 INAPPLICABLE
			1	-7 REFUSED
			18	-8 DON'T KNOW
			0	-9 NOT ASCERTAINED
			466	01-98 HOURS WORKED
			0	99 99 OR MORE HOURS WORKED PER WEEK

INAPPLICABLE: COL.503-504=-1,2,-7,-8,-9

PART A: BACKGROUND INFORMATION

<u>Quex No.</u>	<u>Variable Name</u>	<u>Column Number(s)</u>	<u>Counts</u>	<u>Variable Description and Codes</u>
A17	EXPTWORK	507-508		DOES SUBJECT EXPECT TO WORK AT SOME FUTURE TIME?
			5120	-1 INAPPLICABLE
			1	-7 REFUSED
			92	-8 DON'T KNOW
			41	-9 NOT ASCERTAINED
			304	1 YES
			3723	2 NO
			INAPPLICABLE: COL.503-504=-1,1	
A18	EXFULPAR	509-510		DOES SUBJECT EXPECT TO WORK FULL OR PART-TIME?
			8977	-1 INAPPLICABLE
			0	-7 REFUSED
			16	-8 DON'T KNOW
			0	-9 NOT ASCERTAINED
			118	1 FULL-TIME
			170	2 PART-TIME
			INAPPLICABLE: COL.507-508=-1,2,-7,-8,-9	
A19	CUTHOURS	511-512		HAS DOCTOR EVER SUGGESTED THAT SUBJECT CUT BACK ON WORK HOURS BECAUSE OF HEALTH?
			5291	-1 INAPPLICABLE
			0	-7 REFUSED
			1	-8 DON'T KNOW
			0	-9 NOT ASCERTAINED
			221	1 YES
			3768	2 NO

INAPPLICABLE: (COL.503-504=-1,2,-7,-8,-9 AND COL.507-508=1,2,-7,-8,-9) OR COL.189-190=C3,P3

PART A: BACKGROUND INFORMATION

<u>Quex No.</u>	<u>Variable Name</u>	<u>Column Number(s)</u>	<u>Counts</u>	<u>Variable Description and Codes</u>
A20	YRTOLD	513-514		WHAT YEAR WAS SUBJECT TOLD TO CUT BACK ON WORK HOURS?
			9060	-1 INAPPLICABLE
			0	-7 REFUSED
			3	-8 DON'T KNOW
			2	-9 NOT ASCERTAINED
			216	12-93 YEAR

INAPPLICABLE: COL.511-512=-1,2,-7,-8,-9

A21	STPJBHEA	515-516		DID SUBJECT STOP WORKING AT JOB BECAUSE OF REASONS RELATED TO HEALTH?
			8123	-1 INAPPLICABLE
			0	-7 REFUSED
			7	-8 DON'T KNOW
			13	-9 NOT ASCERTAINED
			278	1 YES
			793	2 NO
			67	96 DISCREPANCY

INAPPLICABLE: COL.503 4=-1,1,-9 OR (COL.31-32=2 AND COL.503-504=2,-7,-8,-9)

IF A SUBJECT WAS CODED AS HAVING A REPORT OF WORKING IN THE 1982, 1986, OR 1987 FOLLOWUP BUT THE RESPONDENT CLAIMED TO NEVER HAVE WORKED, A CODE OF 96 FLAGS THE DISCREPANCY.

PART A: BACKGROUND INFORMATION

<u>Quex No.</u>	<u>Variable Name</u>	<u>Column Number(s)</u>	<u>Counts</u>	<u>Variable Description and Codes</u>
A22	GPLASTWK	517-520		MONTH AND YEAR LAST WORKED
A22	MOLASTWK	517-518		IN WHAT MONTH DID SUBJECT LAST WORK?
			8190	-1 INAPPLICABLE
			0	-7 REFUSED
			161	-8 DON'T KNOW
			13	-9 NOT ASCERTAINED
			80	1 JANUARY
			46	2 FEBRUARY
			54	3 MARCH
			84	4 APRIL
			96	5 MAY
			110	6 JUNE
			74	7 JULY
			77	8 AUGUST
			73	9 SEPTEMBER
			67	10 OCTOBER
			50	11 NOVEMBER
			106	12 DECEMBER

INAPPLICABLE: COL.515-516=-1,96

A22	YRLASTWK	519-520		IN WHAT YEAR DID SUBJECT LAST WORK?
			8190	-1 INAPPLICABLE
			0	-7 REFUSED
			56	-8 DON'T KNOW
			12	-9 NOT ASCERTAINED
			1023	51-92 YEAR

INAPPLICABLE: COL.517-518=-1,-7

PART A: BACKGROUND INFORMATION

<u>Quex No.</u>	<u>Variable Name</u>	<u>Column Number(s)</u>	<u>Counts</u>	<u>Variable Description and Codes</u>
A22	A22DISF	521-522		DISCREPANCY FLAG FOR A22
			9280	-1 INAPPLICABLE
			1	1 DISCREPANCY FLAG

INAPPLICABLE: (COL.519-520=-1,-7,-8,-9) OR ((COL.519-520+COL.517-518<=COL.159-164) AND (COL.519-520+COL.517-518>=COL.19-26))

THIS FLAG WAS USED TO INDICATE DISCREPANCIES BETWEEN A22(COL.517-518 AND COL.519-520) AND THE YEAR WE INTERVIEWED THE RESPONDENT(COL.159-164) OR THE BIRTH YEAR OF THE SUBJECT(COL.19-26). IF THE RESPONSE TO COL.517-518 AND COL.519-520 WAS GREATER THAN THE YEAR OF THE INTERVIEW, THEN COL.521-522 WAS CODED 1. IF THE RESPONSE TO COL.519-520 WAS LESS THAN THE SUBJECTS YEAR OF BIRTH, THEN COL.521-522 WAS CODED 1. ALL RESPONSES IN COL.517-518 AND COL.519-520 WERE CONFIRMED WITH THE RESPONDENT BEFORE THIS FLAG WAS SET.

A23	MOMALIVE	523-524		IS SUBJECT'S NATURAL MOTHER STILL LIVING?
			5785	-1 INAPPLICABLE
			0	-7 REFUSED
			28	-8 DON'T KNOW
			20	-9 NOT ASCERTAINED
			2521	1 YES
			927	2 NO

INAPPLICABLE: (COL.189-190=C3,P3) OR (COL.37-38=1 AND COL.189-190=C1,C2,P1,P2)

A24	MOMAGED	525-527		HOW OLD WAS SUBJECT'S MOTHER WHEN SHE DIED?
			8354	-1 INAPPLICABLE
			0	-7 REFUSED
			49	-8 DON'T KNOW
			0	-9 NOT ASCERTAINED
			878	20-105 AGE

INAPPLICABLE: COL.523-524=-1,1,-7,-8,-9

PART A: BACKGROUND INFORMATION

<u>Quex No.</u>	<u>Variable Name</u>	<u>Column Number(s)</u>	<u>Counts</u>	<u>Variable Description and Codes</u>
A25	DADALIVE	528-529		IS SUBJECT'S NATURAL FATHER STILL LIVING?
			7230	-1 INAPPLICABLE
			0	-7 REFUSED
			72	-8 DON'T KNOW
			17	-9 NOT ASCERTAINED
			1211	1 YES
			751	2 NO

INAPPLICABLE: (COL.189-190=C3,P3) OR (COL.39-40=1 AND COL.189-190=C1,C2,P1,P2)

A26	DADAGED	530-532		HOW OLD WAS SUBJECT'S FATHER WHEN HE DIED?
			8530	-1 INAPPLICABLE
			1	-7 REFUSED
			72	-8 DON'T KNOW
			0	-9 NOT ASCERTAINED
			678	20-105 AGE

INAPPLICABLE: COL.528-529=-1,1,-7,-8,-9

PART B: MEDICAL CONDITIONS

<u>Quex No.</u>	<u>Variable Name</u>	<u>Column Number(s)</u>	<u>Counts</u>	<u>Variable Description and Codes</u>
B0	PRXMHQD	533-534		CAN PROXY ANSWER QUESTIONS ABOUT DECEASED SUBJECT'S MEDICAL HISTORY?
			9200	-1 INAPPLICABLE
			0	-7 REFUSED
			1	-8 DON'T KNOW
			6	-9 NOT ASCERTAINED
			68	1 YES
			6	2 NO

INAPPLICABLE: (COL.189-190=C1,C2,P1,P2) OR (COL.189-190=C3,P3 AND COL.270-271=1-11,91)

Q.B1A WAS ASKED ONLY IF THE PROXY WAS NOT RELATED TO THE DECEASED SUBJECT.

B1	GENERAL	535-536		IN GENERAL, IS SUBJECT'S HEALTH EXCELLENT, VERY GOOD, GOOD, FAIR OR POOR?
			1681	-1 INAPPLICABLE
			0	-7 REFUSED
			9	-8 DON'T KNOW
			2	-9 NOT ASCERTAINED
			1453	1 EXCELLENT
			2284	2 VERY GOOD
			2229	3 GOOD
			1138	4 FAIR
			485	5 POOR

INAPPLICABLE: COL.189-190=C2,C3,P2,P3

PART B: MEDICAL CONDITIONS

<u>Quex No.</u>	<u>Variable Name</u>	<u>Column Number(s)</u>	<u>Counts</u>	<u>Variable Description and Codes</u>
B2	JOINTS	537-538		WITHIN PAST YEAR, HAS SUBJECT HAD PAIN, SWELLING, STIFFNESS IN JOINTS ON MOST DAYS FOR AT LEAST ONE MONTH?
			1130	-1 INAPPLICABLE
			0	-7 REFUSED
			31	-8 DON'T KNOW
			41	-9 NOT ASCERTAINED
			2585	1 YES
			5494	2 NO

INAPPLICABLE: COL.189-190=C3,P3

B3	DREVRTEL	539-540		DID DOCTOR EVER SAY SUBJECT HAS ARTHRITIS?
			2524	-1 INAPPLICABLE
			0	-7 REFUSED
			152	-8 DON'T KNOW
			8	-9 NOT ASCERTAINED
			1769	1 YES
			4619	2 NO
			209	96 DISCREPANCY

INAPPLICABLE: (COL.189-190=C1,P1 AND COL.41-42=1) OR (COL.533-534=2)

IF A SUBJECT WAS CODED AS HAVING A REPORT OF ARTHRITIS IN THE 1982, 1986, OR 1987 FOLLOWUP, BUT THE RESPONDENT DID NOT REPORT ANY ARTHRITIS A CODE OF 96 FLAGS THE DISCREPANCY. THE RESPONDENT WAS THEN ASKED Q.B10 OR Q.B11.

PART B: MEDICAL CONDITIONS

<u>Quex No.</u>	<u>Variable Name</u>	<u>Column Number(s)</u>	<u>Counts</u>	<u>Variable Description and Codes</u>
B4	FRSTARTH	541-542		WHAT YEAR WAS SUBJECT FIRST TOLD ABOUT ARTHRITIS?
			7619	-1 INAPPLICABLE
			0	-7 REFUSED
			431	-8 DON'T KNOW
			2	-9 NOT ASCERTAINED
			1199	02-93 YEAR (1902-1993)
			30	96 DISCREPANCY

INAPPLICABLE: (COL.43-44=1) OR (COL.539-540=2,-7,-8,-9,96 AND COL.43-44=2) OR (COL.533-534=2,-7 AND COL.43-44=2)

IF A SUBJECT WAS CODED AS HAVING A REPORT OF ARTHRITIS IN THE 1982, 1986, OR 1987 FOLLOWUP BUT THE RESPONDENT DISCLAIMED THAT REPORT IN THE 1992 FOLLOWUP, A CODE OF 96 FLAGS THE DISCREPANCY. THE RESPONDENT WAS THEN ASKED Q.B10 OR Q.B11.

B4	B4DISF	543-544		DISCREPANCY FLAG FOR B4
			8924	-1 INAPPLICABLE
			357	1 DISCREPANCY FLAG

INAPPLICABLE: COL.541-542=-1,-7,-8,-9,96) OR ((COL.541-542<=COL.159-164) AND (COL.541-542>=COL.10-15)

THIS FLAG WAS USED TO INDICATE DISCREPANCIES BETWEEN B4(COL.541-542) AND THE CURRENT INTERVIEW YEAR (COL.159-164) OR THE YEAR OF THE PREVIOUS INTERVIEW IN 1982, 1986, OR 1987(COL.10-15). IF THE RESPONSE TO COL.541-542 WAS GREATER THAN THE CURRENT INTERVIEW YEAR, THEN COL.543-544 WAS CODED 1. IF THE RESPONSE TO COL.541-542 WAS LESS THAN THE YEAR OF THE PREVIOUS INTERVIEW, THEN COL.543-544 WAS CODED 1. ALL RESPONSES IN COL.541-542 WERE CONFIRMED WITH THE RESPONDENT BEFORE THIS FLAG WAS SET.

PART B: MEDICAL CONDITIONS

<u>Quex No.</u>	<u>Variable Name</u>	<u>Column Number(s)</u>	<u>Counts</u>	<u>Variable Description and Codes</u>
B5	DRARTH	545-546		DID DOCTOR EVER SAY WHICH KIND OF ARTHRITIS SUBJECT HAS?
			6092	-1 INAPPLICABLE
			0	-7 REFUSED
			218	-8 DON'T KNOW
			4	-9 NOT ASCERTAINED
			612	1 YES
			2207	2 NO
			148	96 DISCREPANCY

INAPPLICABLE: (COL.45-46=1) OR (COL.539-540=2,-7,-8,-9,96 AND COL.45-46=2) OR (COL.533-534=2,-7 AND COL.45-46=2) OR (COL.189-190=C1,C2,P1,P2 AND COL.541-542=96)

IF A SUBJECT WAS CODED AS HAVING A REPORT OF ARTHRITIS IN THE 1982, 1986, OR 1987 FOLLOWUP AND TYPE OF ARTHRITIS WAS NOT KNOWN AT THE START OF THE 1992 NHEFS, THE RESPONDENT WAS ASKED THIS QUESTION. IF THE RESPONDENT DISCLAIMED HAVING ARTHRITIS IN THE 1992 FOLLOWUP, A CODE OF 96 FLAGS THE DISCREPANCY. THE RESPONDENT WAS THEN ASKED B10 OR B11.

B6A	OSTEOART	547-548		WHAT TYPE OF ARTHRITIS DOES SUBJECT HAVE? OSTEOARTHRITIS?
			8669	-1 INAPPLICABLE
			0	-7 REFUSED
			82	-8 DON'T KNOW
			0	-9 NOT ASCERTAINED
			297	1 YES
			233	2 NO

INAPPLICABLE: COL.545-546=-1,2,-7,-8,-9,96

PART B: MEDICAL CONDITIONS

<u>Quex No.</u>	<u>Variable Name</u>	<u>Column Number(s)</u>	<u>Counts</u>	<u>Variable Description and Codes</u>
B6B	RHEUMATD	549-550		WHAT TYPE OF ARTHRITIS DOES SUBJECT HAVE? RHEUMATOID ARTHRITIS?
			8669	-1 INAPPLICABLE
			0	-7 REFUSED
			81	-8 DON'T KNOW
			0	-9 NOT ASCERTAINED
			196	1 YES
			335	2 NO
			INAPPLICABLE: COL.545-546=-1,2,-7,-8,-9,96	
B6C	OTHRTYPE	551-552		WHAT TYPE OF ARTHRITIS DOES SUBJECT HAVE? SOME OTHER TYPE OF ARTHRITIS?
			8669	-1 INAPPLICABLE
			0	-7 REFUSED
			100	-8 DON'T KNOW
			0	-9 NOT ASCERTAINED
			38	1 YES
			474	2 NO
			INAPPLICABLE: COL.545-546=-1,2,-7,-8,-9,96	
		553-582	9281	BLANK

PART B: MEDICAL CONDITIONS

<u>Quex No.</u>	<u>Variable Name</u>	<u>Column Number(s)</u>	<u>Counts</u>	<u>Variable Description and Codes</u>
B7	XRYJOINT	583-584		HAS SUBJECT EVER HAD AN X-RAY FOR ARTHRITIS?
			6905	-1 INAPPLICABLE
			0	-7 REFUSED
			73	-8 DON'T KNOW
			17	-9 NOT ASCERTAINED
			902	1 YES
			1356	2 NO
			28	96 DISCREPANCY

INAPPLICABLE: (COL.545-546=96 AND COL.189-190=C1,C2,P1,P2) OR (COL.539-540=2,-7,-8,-9,96 AND COL.189-190=C1,C2,P1,P2) OR (COL.189-190=C1,P1 AND COL.47-48=1) OR (COL.189-190=C3,P3) OR (COL.541-542=96 AND COL. 189-190=C1,C2,P1,P2)

IF A SUBJECT WAS CODED AS HAVING A REPORT OF ARTHRITIS X-RAY IN THE 1982, 1986, OR 1987 FOLLOWUP, BUT THE RESPONDENT DID NOT REPORT ANY X-RAY A CODE OF 96 FLAGS THE DISCREPANCY. THE RESPONDENT WAS THEN ASKED B10 OR B11 (COL.595-596 OR COL.597-598).

B8	FRSTXRAY	585-586		HOW LONG AGO DID SUBJECT FIRST HAVE X-RAY FOR ARTHRITIS?
			8379	-1 INAPPLICABLE
			0	-7 REFUSED
			47	-8 DON'T KNOW
			1	-9 NOT ASCERTAINED
			167	1 LESS THAN ONE YEAR AGO
			378	2 AT LEAST 1 BUT LESS THAN 5 YEARS AGO
			140	3 AT LEAST 5 BUT LESS THAN 10 YEARS AGO
			169	4 10 OR MORE YEARS AGO

INAPPLICABLE: COL.583-584=-1,2,-7,-8,-9,96

587-590	9281	BLANK
---------	------	-------

PART B: MEDICAL CONDITIONS

<u>Quex No.</u>	<u>Variable Name</u>	<u>Column Number(s)</u>	<u>Counts</u>	<u>Variable Description and Codes</u>
B9	LASTXRAY	591-592		HOW LONG AGO DID SUBJECT LAST HAVE X-RAY FOR ARTHRITIS?
			7102	-1 INAPPLICABLE
			0	-7 REFUSED
			130	-8 DON'T KNOW
			6	-9 NOT ASCERTAINED
			480	1 LESS THAN ONE YEAR AGO
			560	2 1 BUT LESS THAN 5 YEARS AGO
			190	3 5 BUT LESS THAN 10 YEARS AGO
			156	4 10 OR MORE YEARS AGO
			78	94 HAD ARTHRITIS BUT NEVER HAD X-RAY
			492	95 ONLY ONE X-RAY EVER
			87	96 DISCREPANCY

INAPPLICABLE: COL.189-190=C3,P3 OR COL.539-540=2,-7,-8,-9,96 OR COL.541-542=96 OR COL.545-546=96 OR COL.583-584=2,-7,-8,-9,96

IF A SUBJECT WAS CODED AS HAVING A REPORT OF ARTHRITIS IN THE 1982, 1986, OR 1987 FOLLOWUP BUT THE RESPONDENT DISCLAIMED THAT REPORT IN THE 1992 FOLLOWUP, A CODE OF 96 FLAGS THE DISCREPANCY. THE RESPONDENT WAS THEN ASKED Q. B10 OR Q. B11.

		593-594	9281	BLANK
B10	GOUT	595-596		DID DOCTOR EVER SAY SUBJECT HAS GOUT?
			1537	-1 INAPPLICABLE
			0	-7 REFUSED
			27	-8 DON'T KNOW
			1	-9 NOT ASCERTAINED
			178	1 YES
			7527	2 NO
			11	95 BORDERLINE

INAPPLICABLE: COL.189-190=C3,P3 AND COL.49-50=2 OR COL.49-50=1

Q. B10 WAS ASKED OF THE RESPONDENT IF NO EPISODE OF GOUT WAS REPORTED IN THE PREVIOUS INTERVIEW OR THE SUBJECT HAD NOT BEEN PREVIOUSLY INTERVIEWED.

PART B: MEDICAL CONDITIONS

<u>Quex No.</u>	<u>Variable Name</u>	<u>Column Number(s)</u>	<u>Counts</u>	<u>Variable Description and Codes</u>
B11	SINGGOUT	597-598		HAS SUBJECT HAD AN ADDITIONAL EPISODE OF GOUT?
			8874	-1 INAPPLICABLE
			0	-7 REFUSED
			18	-8 DON'T KNOW
			2	-9 NOT ASCERTAINED
			136	1 YES
			251	2 NO

INAPPLICABLE: COL.189-190=C3,P3 AND COL.49-50=1 OR COL.49-50=2

Q. B11 WAS ASKED OF THE RESPONDENT IF AN EPISODE OF GOUT WAS REPORTED FOR THE SUBJECT IN A PREVIOUS INTERVIEW.

B12	FRSTGOUT	599-600		WHAT YEAR WAS SUBJECT FIRST TOLD ABOUT GOUT?
			9103	-1 INAPPLICABLE
			0	-7 REFUSED
			31	-8 DON'T KNOW
			0	-9 NOT ASCERTAINED
			147	42-93 YEAR (1942-1993)

INAPPLICABLE: COL.189-190=C3,P3 OR COL.595-596=2,-7,-8,-9,95 OR (COL.49-50=1 AND COL. 189-190=C1,C2,P1,P2)

PART B: MEDICAL CONDITIONS

<u>Quex No.</u>	<u>Variable Name</u>	<u>Column Number(s)</u>	<u>Counts</u>	<u>Variable Description and Codes</u>
B12	B12DISF	601-602		DISCREPANCY FLAG FOR B12
			9239	-1 INAPPLICABLE
			42	1 DISCREPANCY FLAG

INAPPLICABLE: (COL.599-600=-1,-7,-8,-9) OR ((COL.599-600<=COL.159-164) AND (COL.599-600>=COL.10-15))

THIS FLAG WAS USED TO INDICATE DISCREPANCIES BETWEEN B12(COL.599-600) AND THE CURRENT INTERVIEW YEAR (COL.159-164) OR THE YEAR OF THE PREVIOUS INTERVIEW IN 1982, 1986, OR 1987 (COL.10-15). IF THE RESPONSE TO COL.599-600 IS GREATER THAN THE CURRENT INTERVIEW YEAR , THEN COL.601-602 WAS CODED 1. IF THE RESPONSE TO COL.599-600 IS LESS THAN THE YEAR OF THE PREVIOUS INTERVIEW, THEN COL.601-602 WAS CODED 1. ALL RESPONSES IN COL.599-600 WERE CONFIRMED WITH THE RESPONDENT BEFORE THIS FLAG WAS SET.

		603-604	9281	BLANK
B13	MEMGOUT1	605-606		TIME PERIOD SINCE SUBJECT WAS FIRST TOLD ABOUT GOUT
			9250	-1 INAPPLICABLE
			0	-7 REFUSED
			1	-8 DON'T KNOW
			0	-9 NOT ASCERTAINED
			1	1 LESS THAN ONE YEAR AGO
			11	2 AT LEAST 1 BUT LESS THAN 5 YEARS AGO
			5	3 AT LEAST 5 BUT LESS THAN 10 YEARS AGO
			13	4 10 OR MORE YEARS AGO

INAPPLICABLE: COL.599-600=-1,-7,-9 OR (COL.599-600>=42 AND COL.599-600<=93)

		607-608	9281	BLANK
--	--	---------	------	-------

PART B: MEDICAL CONDITIONS

<u>Quex No.</u>	<u>Variable Name</u>	<u>Column Number(s)</u>	<u>Counts</u>	<u>Variable Description and Codes</u>
B14	LASTGOUT	609-610		WHAT YEAR DID SUBJECT HAVE LAST GOUT EPISODE?
			8967	-1 INAPPLICABLE
			0	-7 REFUSED
			38	-8 DON'T KNOW
			0	-9 NOT ASCERTAINED
			218	45-93 YEAR
			58	95 ONLY ONE EPISODE OF GOUT
INAPPLICABLE: (COL.595-596=2,-7,-8,-9,95 AND COL.189-190=C1,C2,P1,P2) OR (COL.597-598=2,-7,-8,-9 AND COL. 189-190=C1,C2,P1,P2) OR (COL. 189-190=C3,P3)				
B14	B14DISF	611-612		DISCREPANCY FLAG FOR B14
			9269	-1 INAPPLICABLE
			12	1 DISCREPANCY FLAG
INAPPLICABLE: (COL.609-610=-1,-7,-8,-9,95) OR (COL.609-610<=COL.159-164) AND (COL.609-610>=COL.10-15)				
THIS FLAG WAS USED TO INDICATE DISCREPANCIES BETWEEN B14 (COL.609-610) AND THE CURRENT INTERVIEW YEAR (COL.159-164) OR THE YEAR OF THE PREVIOUS INTERVIEW IN 1982, 1986, OR 1987 (COL.10-15). IF THE RESPONSE TO COL.609-610 WAS GREATER THAN THE CURRENT INTERVIEW YEAR , THEN COL.611-612 WAS CODED 1. IF THE RESPONSE TO COL.609-610 WAS LESS THAN THE YEAR OF THE PREVIOUS INTERVIEW, THEN COL.611-612 WAS CODED 1. ALL RESPONSES IN COL.609-610 WERE CONFIRMED WITH THE RESPONDENT BEFORE THIS FLAG WAS SET.				
		613-614	9281	BLANK

PART B: MEDICAL CONDITIONS

<u>Quex No.</u>	<u>Variable Name</u>	<u>Column Number(s)</u>	<u>Counts</u>	<u>Variable Description and Codes</u>
B15	MEMGOUT2	615-616		TIME PERIOD SINCE SUBJECT HAD LAST GOUT EPISODE
			9243	-1 INAPPLICABLE
			0	-7 REFUSED
			8	-8 DON'T KNOW
			0	-9 NOT ASCERTAINED
			4	1 LESS THAN ONE YEAR AGO
			13	2 1 BUT LESS THAN 5 YEARS AGO
			3	3 5 BUT LESS THAN 10 YEARS AGO
			6	4 10 OR MORE YEARS AGO
			4	95 ONLY ONE EPISODE OF GOUT EVER
			INAPPLICABLE: (COL.609-610=-1,-7,-9,95) OR (COL.609-610>=45 AND COL.609-610<=93)	
		617-620	9281	BLANK
B16	ARTHGOUT	621-622		DID DOCTOR EVER SAY SUBJECT HAD ARTHRITIS CAUSED BY GOUT?
			8931	-1 INAPPLICABLE
			0	-7 REFUSED
			19	-8 DON'T KNOW
			3	-9 NOT ASCERTAINED
			55	1 YES
			273	2 NO
			INAPPLICABLE: (COL.189-190=C3,P3) OR (COL.189-190=C1,C2,P1,P2 AND COL.595-596=2,-7,-8,-9,95) OR (COL. 189-190=C1,P1,C2,P2 AND COL.539-540=96) OR (COL. 189-190=C1,P1,C2,P2 AND COL.539-540=-1,2,-7,-8,-9,96 AND COL.41-42=2) OR (COL. 189-190=C1,P1,C2,P2 AND COL.539-540=-1,2,-7,-8,-9,96 AND COL.541-542=96) OR (COL.189-190=C1,P1,C2,P2 AND COL.539-540=-1,2,-7,-8,-9,96 AND COL.545-546=96) OR (COL. 189-190=C1,P1,C2,P2 AND COL.539-540=-1,2,-7,-8,-9,96 AND COL.583-584=96) OR (COL. 189-190=C1,P1,C2,P2 AND COL.539-540=-1,2,-7,-8,-9,96 AND COL.591-592=96) OR (COL. 189-190=C1,C2,P1,P2 AND COL.51-52=1)	

PART B: MEDICAL CONDITIONS

<u>Quex No.</u>	<u>Variable Name</u>	<u>Column Number(s)</u>	<u>Counts</u>	<u>Variable Description and Codes</u>
B17	HOSPGOUT	623-624		WAS SUBJECT HOSPITALIZED FOR ARTHRITIS OR GOUT ?
			4996	-1 INAPPLICABLE
			0	-7 REFUSED
			14	-8 DON'T KNOW
			15	-9 NOT ASCERTAINED
			121	1 YES
			4135	2 NO

INAPPLICABLE: (COL.41-42=2 AND COL.49-50=2 AND COL.539-540=-1,2,-7,-8,-9,96 AND COL.595-596=-1,2,-7,-8,-9,95 AND COL.597-598=-1,2,-7,-8,-9 AND COL. 189-190=C1,C2,P1,P2) OR (COL.49-50=2 AND COL.539-540=-1,2,-7,-8,-9,96 AND COL.595-596=-1,2,-7,-8,-9,95 AND COL.597-598=-1,2,-7,-8,-9 AND (COL.541-542=96 OR COL.545-546=96 OR COL.591-592=96) AND COL.189-190=C1,P1,C2,P2) OR (COL.533-534=2,-7) OR (COL.539-540=2,-7,-8,-9,96 AND COL.189-190=C3,P3)

B18	HEARTATK	625-626		HAS SUBJECT HAD A HEART ATTACK SINCE THE PREVIOUS INTERVIEW?
			8519	-1 INAPPLICABLE
			0	-7 REFUSED
			21	-8 DON'T KNOW
			1	-9 NOT ASCERTAINED
			147	1 YES
			593	2 NO

INAPPLICABLE: (COL.53-54=2) OR (COL.533-534=2 AND COL.53-54=1)

Q. B18 WAS ASKED OF THE RESPONDENT IF A HEART ATTACK WAS REPORTED FOR THE SUBJECT IN A PREVIOUS INTERVIEW. OTHERWISE, THE RESPONDENT WAS ASKED Q. B19.

PART B: MEDICAL CONDITIONS

<u>Quex No.</u>	<u>Variable Name</u>	<u>Column Number(s)</u>	<u>Counts</u>	<u>Variable Description and Codes</u>
B19	EVERATT	627-628		DID DOCTOR EVER SAY SUBJECT HAD A HEART ATTACK?
			768	-1 INAPPLICABLE
			0	-7 REFUSED
			42	-8 DON'T KNOW
			6	-9 NOT ASCERTAINED
			400	1 YES
			8065	2 NO

INAPPLICABLE: (COL.53-54=1) OR (COL.533-534=2 AND COL.53-54=2)

Q.B19 WAS ASKED OF THE RESPONDENT IF NO HEART ATTACK WAS REPORTED IN A PREVIOUS INTERVIEW OR THE SUBJECT HAD NOT BEEN PREVIOUSLY INTERVIEWED.

B20	FIRSTATT	629-630		WHAT YEAR WAS SUBJECT FIRST TOLD ABOUT HEART ATTACK?
			8881	-1 INAPPLICABLE
			0	-7 REFUSED
			26	-8 DON'T KNOW
			6	-9 NOT ASCERTAINED
			368	30-93 YEAR (1941-1993)

INAPPLICABLE: COL.627-628=-1,2,-7,-8,-9

PART B: MEDICAL CONDITIONS

<u>Quex No.</u>	<u>Variable Name</u>	<u>Column Number(s)</u>	<u>Counts</u>	<u>Variable Description and Codes</u>
B20	B20DISF	631-632		DISCREPANCY FLAG FOR B20
			9227	-1 INAPPLICABLE
			54	1 DISCREPANCY FLAG

INAPPLICABLE: (COL.629-630=-1,-7,-8,-9) OR ((COL.629-630>=COL.10-15) AND (COL.629-630<=COL.159-164))

THIS FLAG WAS USED TO INDICATE DISCREPANCIES BETWEEN B20(COL.629-630) AND THE CURRENT INTERVIEW YEAR (COL.159-164) OR THE YEAR OF THE PREVIOUS INTERVIEW IN 1982, 1986, OR 1987(COL.10-15). IF THE RESPONSE TO COL.629-630 WAS GREATER THAN THE CURRENT INTERVIEW YEAR, THEN COL.631-632 WAS CODED 1. IF THE RESPONSE TO COL.629-630 WAS LESS THAN THE YEAR OF THE PREVIOUS INTERVIEW, THEN COL.631-632 WAS CODED 1. ALL RESPONSES IN COL.629-630 WERE CONFIRMED WITH THE RESPONDENT BEFORE THIS FLAG WAS SET.

B21	SINCEART	633-634		HAS SUBJECT HAD AN ADDITIONAL HEART ATTACK SINCE THEN?
			8881	-1 INAPPLICABLE
			0	-7 REFUSED
			11	-8 DON'T KNOW
			5	-9 NOT ASCERTAINED
			63	1 YES
			321	2 NO

INAPPLICABLE: COL.627-628=-1,2,-7,-8,-9

VARIABLES IN COL.635-636 CONTAIN THE YEAR OF OCCURRENCE FOR EACH ADDITIONAL HEART ATTACK REPORTED IN Q.B22, IN RESPONSE TO EITHER Q.B18 OR Q.B21. COL.635-636 REFERS TO THE FIRST ADDITIONAL HEART ATTACK REPORTED. COL.637-642 REFER TO THE SECOND THROUGH FOURTH ADDITIONAL HEART ATTACKS REPORTED. THE NUMBER OF INAPPLICABLE CODES IN COL.637-642 DEPENDS ON THE NUMBER OF ADDITIONAL HEART ATTACKS REPORTED BY THE RESPONDENT. THE YEARS OF OCCURRENCE IN COL.635-642 ARE IN THE ORDER IN WHICH THEY WERE REPORTED AND ARE NOT NECESSARILY IN CHRONOLOGICAL ORDER.

PART B: MEDICAL CONDITIONS

<u>Quex No.</u>	<u>Variable Name</u>	<u>Column Number(s)</u>	<u>Counts</u>	<u>Variable Description and Codes</u>
B22	ATTKYR1	635-636		WHAT YEAR WAS THAT 1ST ADDITIONAL HEART ATTACK?
			9071	-1 INAPPLICABLE
			0	-7 REFUSED
			22	-8 DON'T KNOW
			4	-9 NOT ASCERTAINED
			184	45-93 YEAR (1945-1993)

INAPPLICABLE: (COL.533-534=2) OR (COL.625-626=2,-7,-8,-9) OR (COL.633-634=2,-7,-8,-9) OR (COL.627-628=2,-7,-8,-9)

B22	ATTKYR2	637-638		WHAT YEAR WAS THAT 2ND ADDITIONAL HEART ATTACK?
			9242	-1 INAPPLICABLE
			0	-7 REFUSED
			5	-8 DON'T KNOW
			0	-9 NOT ASCERTAINED
			34	45-93 YEAR (1945-1993)

INAPPLICABLE: (COL.533-534=2) OR (COL.625-626=2,-7,-8,-9) OR (COL.633-634=2,-7,-8,-9) OR (COL.627-628=2,-7,-8,-9) OR ONLY ONE ADDITIONAL HEART ATTACK REPORTED

B22	ATTKYR3	639-640		WHAT YEAR WAS THAT 3RD ADDITIONAL HEART ATTACK?
			9271	-1 INAPPLICABLE
			0	-7 REFUSED
			3	-8 DON'T KNOW
			0	-9 NOT ASCERTAINED
			7	45-93 YEAR (1945-1993)

INAPPLICABLE: (COL.533-534=2) OR (COL.625-626=2,-7,-8,-9) OR (COL.633-634=2,-7,-8,-9) OR (COL.627-628=2,-7,-8,-9) OR ONLY TWO ADDITIONAL HEART ATTACKS REPORTED

PART B: MEDICAL CONDITIONS

<u>Quex No.</u>	<u>Variable Name</u>	<u>Column Number(s)</u>	<u>Counts</u>	<u>Variable Description and Codes</u>
B22	ATTKYR4	641-642		WHAT YEAR WAS THAT 4TH ADDITIONAL HEART ATTACK?
			9278	-1 INAPPLICABLE
			0	-7 REFUSED
			1	-8 DON'T KNOW
			0	-9 NOT ASCERTAINED
			2	45-93 YEAR (1945-1993)

INAPPLICABLE: (COL.533-534=2) OR (COL.625-626=2,-7,-8,-9) OR (COL.633-634=2,-7,-8,-9) OR (COL.627-628=2,-7,-8,-9) OR ONLY THREE ADDITIONAL HEART ATTACKS REPORTED

B22	B22DISF1	643-644		DISCREPANCY FLAG FOR B22 (FIRST RESPONSE)
			9277	-1 INAPPLICABLE
			4	1 DISCREPANCY FLAG

INAPPLICABLE: (COL.635-636=-1,-7,-8,-9) OR ((COL.635-636>=COL.10-15) AND (COL.635-636<=COL.159-164))

THIS FLAG WAS USED TO INDICATE DISCREPANCIES BETWEEN THE FIRST RESPONSE TO B22(COL.635-636) AND THE CURRENT INTERVIEW YEAR (COL.159-164) OR THE YEAR OF THE PREVIOUS INTERVIEW IN 1982, 1986, OR 1987(COL.10-15). IF THE RESPONSE IN COL.635-636 WAS GREATER THAN THE CURRENT INTERVIEW YEAR, THEN COL.643-644 WAS CODED 1. IF THE RESPONSE IN COL.635-636 WAS LESS THAN THE YEAR OF THE PREVIOUS INTERVIEW, THEN COL.643-644 WAS CODED 1. ALL RESPONSES IN COL.635-636 WERE CONFIRMED WITH THE RESPONDENT BEFORE THIS FLAG WAS SET.

PART B: MEDICAL CONDITIONS

<u>Quex No.</u>	<u>Variable Name</u>	<u>Column Number(s)</u>	<u>Counts</u>	<u>Variable Description and Codes</u>
B22	B22DISF2	645-646		DISCREPANCY FLAG FOR B22 (SECOND RESPONSE)
			9279	-1 INAPPLICABLE
			2	1 DISCREPANCY FLAG

INAPPLICABLE: (COL.637-638=-1,-7,-8,-9) OR ((COL.637-638>=COL.10-15) AND (COL.637-638<=COL.159-164)) OR ONLY ONE ADDITIONAL HEART ATTACK REPORTED

THIS FLAG WAS USED TO INDICATE DISCREPANCIES BETWEEN THE SECOND RESPONSE TO B22(COL.637-638) AND THE CURRENT INTERVIEW YEAR (COL.159-164) OR THE YEAR OF THE PREVIOUS INTERVIEW IN 1982, 1986, OR 1987(COL.10-15). IF THE RESPONSE TO COL.637-638 WAS GREATER THAN THE CURRENT INTERVIEW YEAR, THEN COL.645-646 WAS CODED 1. IF THE RESPONSE TO COL.637-638 WAS LESS THAN THE YEAR OF THE PREVIOUS INTERVIEW, THEN COL.645-646 WAS CODED 1. ALL RESPONSES IN COL.637-638 WERE CONFIRMED WITH THE RESPONDENT BEFORE THIS FLAG WAS SET.

B22	B22DISF3	647-648		DISCREPANCY FLAG FOR B22 (THIRD RESPONSE)
			9281	-1 INAPPLICABLE
			0	1 DISCREPANCY FLAG

INAPPLICABLE: (COL.639-640=-1,-7,-8,-9) OR ((COL.639-640>=COL.10-15) AND (COL.639-640<=COL.159-164)) OR ONLY TWO ADDITIONAL HEART ATTACKS REPORTED

THIS FLAG WAS USED TO INDICATE DISCREPANCIES BETWEEN THE THIRD RESPONSE IN B22(COL.639-640) AND THE CURRENT INTERVIEW YEAR(COL.159-164) OR THE YEAR OF THE PREVIOUS INTERVIEW IN 1982, 1986, OR 1987(COL.10-15). IF THE RESPONSE TO COL.639-640 WAS GREATER THAN THE CURRENT INTERVIEW YEAR, THEN COL.647-648 WAS CODED 1. IF THE RESPONSE TO COL.639-640 WAS LESS THAN THE YEAR OF THE PREVIOUS INTERVIEW, THEN COL.647-648 WAS CODED 1. ALL RESPONSES IN COL.639-640 WERE CONFIRMED WITH THE RESPONDENT BEFORE THIS FLAG WAS SET.

PART B: MEDICAL CONDITIONS

<u>Quex No.</u>	<u>Variable Name</u>	<u>Column Number(s)</u>	<u>Counts</u>	<u>Variable Description and Codes</u>
B22	B22DISF4	649-650		DISCREPANCY FLAG FOUR FOR B22 (FOURTH RESPONSE)
			9281	-1 INAPPLICABLE
			0	1 DISCREPANCY FLAG

INAPPLICABLE: (COL.641-642=-1,-7,-8,-9) OR ((COL.641-642>=COL.10-15) AND (COL.641-642<=COL.159-164)) OR ONLY THREE ADDITIONAL HEART ATTACKS REPORTED

THIS FLAG WAS USED TO INDICATE DISCREPANCIES BETWEEN THE FOURTH RESPONSE TO B22(COL.641-642) AND THE CURRENT INTERVIEW YEAR (COL.159-164) OR THE YEAR OF THE PREVIOUS INTERVIEW IN 1982, 1986, OR 1987(COL.10-15). IF THE RESPONSE TO COL.641-642 WAS GREATER THAN THE CURRENT INTERVIEW YEAR, THEN COL.649-650 WAS CODED 1. IF THE RESPONSE TO COL.641-642 WAS LESS THAN THE YEAR OF THE PREVIOUS INTERVIEW, THEN COL.649-650 WAS CODED 1. ALL RESPONSES IN COL.641-642 WERE CONFIRMED WITH THE RESPONDENT BEFORE THIS FLAG WAS SET.

B23	HOSPHATK	651-652		WAS SUBJECT HOSPITALIZED FOR HEART ATTACK?
			8734	-1 INAPPLICABLE
			0	-7 REFUSED
			6	-8 DON'T KNOW
			2	-9 NOT ASCERTAINED
			340	1 YES
			199	2 NO

INAPPLICABLE: (COL.533-534=2) OR (COL.625-626=2,-7,-8,-9) OR (COL.627-628=2,-7,-8,-9)

PART B: MEDICAL CONDITIONS

<u>Quex No.</u>	<u>Variable Name</u>	<u>Column Number(s)</u>	<u>Counts</u>	<u>Variable Description and Codes</u>
B24	HOSPOTH	653-654		WAS SUBJECT HOSPITALIZED FOR ANY OTHER HEART CONDITION?
			6	-1 INAPPLICABLE
			0	-7 REFUSED
			36	-8 DON'T KNOW
			4	-9 NOT ASCERTAINED
			675	1 YES
			8560	2 NO

INAPPLICABLE: COL.533-534=2

B25	ADDBYPAS	655-656		HAS SUBJECT HAD ADDITIONAL CORONARY BY-PASS SURGERY?
			9147	-1 INAPPLICABLE
			0	-7 REFUSED
			0	-8 DON'T KNOW
			0	-9 NOT ASCERTAINED
			19	1 YES
			115	2 NO

INAPPLICABLE: (COL.57-58=2) OR (COL.533-534=2 AND COL.57-58=1)

Q. B25 WAS ASKED ONLY IF SUBJECT REPORTED A CORONARY BY-PASS IN A PREVIOUS INTERVIEW. OTHERWISE, THE RESPONDENT WAS ASKED Q. B26.

PART B: MEDICAL CONDITIONS

<u>Quex No.</u>	<u>Variable Name</u>	<u>Column Number(s)</u>	<u>Counts</u>	<u>Variable Description and Codes</u>
B26	CORONBYP	657-658		HAS SUBJECT EVER HAD CORONARY BY-PASS SURGERY?
			7168	-1 INAPPLICABLE
			0	-7 REFUSED
			6	-8 DON'T KNOW
			21	-9 NOT ASCERTAINED
			111	1 YES
			1975	2 NO

INAPPLICABLE: (COL.57-58=1) OR (COL.533-534=2 AND COL.57-58=2) OR (COL.53-54=2 AND COL.55-56=2 AND COL.627-628=2,-7,-8,-9 AND COL.653-654=2,-7,-8,-9) OR (COL.533-534=2 AND (COL.53-54=1 OR COL.55-56=1))

Q. B26 WAS ASKED OF THE RESPONDENT IF NO CORONARY BY-PASS SURGERY WAS REPORTED IN PREVIOUS INTERVIEW OR THE SUBJECT HAD NOT BEEN PREVIOUSLY INTERVIEWED.

B27	HOSPBYP	659-660		WAS SUBJECT HOSPITALIZED FOR CORONARY BY-PASS SURGERY?
			9151	-1 INAPPLICABLE
			0	-7 REFUSED
			0	-8 DON'T KNOW
			0	-9 NOT ASCERTAINED
			120	1 YES
			10	2 NO

INAPPLICABLE: (COL.655-656=2,-7,-8,-9) OR (COL.657-658=2,-7,-8,-9) OR (COL.53-54=2 AND COL.55-56=2 AND COL.627-628=2,-7,-8,-9 AND COL.653-654=2,-7,-8,-9) OR (COL.533-534=2,-7)

PART B: MEDICAL CONDITIONS

<u>Quex No.</u>	<u>Variable Name</u>	<u>Column Number(s)</u>	<u>Counts</u>	<u>Variable Description and Codes</u>
B28	PACEMAKR	661-662		HAS SUBJECT EVER HAD A PACEMAKER INSERTED?
			7109	-1 INAPPLICABLE
			0	-7 REFUSED
			2	-8 DON'T KNOW
			20	-9 NOT ASCERTAINED
			65	1 YES
			2085	2 NO

INAPPLICABLE: (COL.533-534=2,-7) OR (COL.57-58=2 AND COL.53-54=2 AND COL.55-56=2 AND COL.627-628=-1,2,-7,-8,-9 AND COL.653-654=-1,2,-7,-8,-9) OR (COL.59-60=1)

B29	HOSPPACE	663-664		WAS SUBJECT HOSPITALIZED FOR PACEMAKER INSERTION, REPAIR, OR REPLACEMENT?
			9141	-1 INAPPLICABLE
			0	-7 REFUSED
			1	-8 DON'T KNOW
			0	-9 NOT ASCERTAINED
			73	1 YES
			66	2 NO

INAPPLICABLE: (COL.533-534=2,-7) OR (COL.55-56=2 AND COL.53-54=2 AND COL.55-56=2 AND COL.627-628=-1,2,-7,-8,-9 AND COL.653-654=-1,2,-7,-8,-9) OR (COL.661-662=2,-7,-8,-9)

PART B: MEDICAL CONDITIONS

<u>Quex No.</u>	<u>Variable Name</u>	<u>Column Number(s)</u>	<u>Counts</u>	<u>Variable Description and Codes</u>
B30	ADDSTRKE	665-666		HAS SUBJECT HAD A STROKE SINCE THE PREVIOUS INTERVIEW?
			8766	-1 INAPPLICABLE
			0	-7 REFUSED
			24	-8 DON'T KNOW
			2	-9 NOT ASCERTAINED
			89	1 YES
			343	2 NO
			40	3 VOLUNTEERS SMALL STROKE
			10	4 VOLUNTEERS POSSIBLE STROKE
			7	5 VOLUNTEERS TIA

INAPPLICABLE: (COL.61-62=2) OR (COL.61-62=1 AND COL.533-534=2)

Q.B30 WAS ASKED OF THE RESPONDENT IF A STROKE WAS REPORTED FOR THE SUBJECT IN A PREVIOUS INTERVIEW. OTHERWISE, THE RESPONDENT WAS ASKED Q. B31

B31	CVA	667-668		DID DOCTOR EVER SAY SUBJECT HAD A STROKE?
			521	-1 INAPPLICABLE
			0	-7 REFUSED
			19	-8 DON'T KNOW
			5	-9 NOT ASCERTAINED
			277	1 YES
			8323	2 NO
			79	3 VOLUNTEERS SMALL STROKE
			30	4 VOLUNTEERS POSSIBLE STROKE
			27	5 VOLUNTEERS TIA

INAPPLICABLE: (COL.61-62=1) OR (COL.61-62=2 AND COL.533-534=2)

Q. B31 WAS ASKED OF THE RESPONDENT IF NO STROKE WAS REPORTED IN A PREVIOUS INTERVIEW OR THE SUBJECT HAD NOT BEEN PREVIOUSLY INTERVIEWED.

PART B: MEDICAL CONDITIONS

<u>Quex No.</u>	<u>Variable Name</u>	<u>Column Number(s)</u>	<u>Counts</u>	<u>Variable Description and Codes</u>
B32	STRKYR1	669-670		WHAT YEAR WAS SUBJECT FIRST TOLD ABOUT STROKE?
			8868	-1 INAPPLICABLE
			0	-7 REFUSED
			33	-8 DON'T KNOW
			0	-9 NOT ASCERTAINED
			380	45-93 YEAR (1945-1993)

INAPPLICABLE: COL.667-668=-1,2,-7,-8,-9

B32	B32DISF	671-672		DISCREPANCY FLAG FOR B32
			9256	-1 INAPPLICABLE
			25	1 DISCREPANCY FLAG

INAPPLICABLE: (COL.669-670=-1,-7,-8,-9) OR ((COL.669-670<=COL.159-164) AND (COL.669-670>=COL.10-15))

THIS FLAG WAS USED TO INDICATE DISCREPANCIES BETWEEN B32 (COL.669-670) AND THE CURRENT INTERVIEW YEAR (COL.159-164) OR THE YEAR OF THE PREVIOUS INTERVIEW IN 1982, 1986, OR 1987(COL.10-15). IF THE RESPONSE TO COL.669-670 WAS GREATER THAN THE CURRENT INTERVIEW YEAR, THEN COL.671-672 WAS CODED 1. IF THE RESPONSE TO COL.669-670 WAS LESS THAN THE YEAR OF THE PREVIOUS INTERVIEW, THEN COL.671-672 WAS CODED 1. ALL RESPONSES IN COL.669-670 WERE CONFIRMED WITH THE RESPONDENT BEFORE THIS FLAG WAS SET.

PART B: MEDICAL CONDITIONS

<u>Quex No.</u>	<u>Variable Name</u>	<u>Column Number(s)</u>	<u>Counts</u>	<u>Variable Description and Codes</u>
B33	ADDISTRK	673-674		HAS SUBJECT HAD AN ADDITIONAL STROKE SINCE THEN?
			8868	-1 INAPPLICABLE
			0	-7 REFUSED
			16	-8 DON'T KNOW
			2	-9 NOT ASCERTAINED
			62	1 YES
			282	2 NO
			30	3 VOLUNTEERS SMALL STROKE
			13	4 VOLUNTEERS POSSIBLE STROKE
			8	5 VOLUNTEERS TIA

INAPPLICABLE: COL.667-668=-1,2,-7,-8,-9

VARIABLES IN COL.675-678 CONTAIN THE YEAR OF OCCURRENCE FOR EACH ADDITIONAL STROKE REPORTED IN Q.B34, IN RESPONSE TO EITHER Q.B36 OR Q.B33. COL.675-676 REFERS TO THE FIRST ADDITIONAL STROKE REPORTED AND COL.677-678 REFERS TO THE SECOND ADDITIONAL STROKE REPORTED. THE NUMBER OF INAPPLICABLE CODES IN COL.677-678 DEPENDS ON THE NUMBER OF ADDITIONAL STROKES REPORTED BY THE RESPONDENT. THE YEARS OF OCCURRENCE IN COL.675-678 ARE IN THE ORDER IN WHICH THEY WERE REPORTED AND ARE NOT NECESSARILY IN CHRONOLOGICAL ORDER.

B34	STYR2_1	675-676		WHAT YEAR WAS THAT FIRST ADDITIONAL STROKE?
			9022	-1 INAPPLICABLE
			0	-7 REFUSED
			42	-8 DON'T KNOW
			0	-9 NOT ASCERTAINED
			217	45-93 YEAR (1945-1993)

INAPPLICABLE: (COL.673-674=2,-7,-8,-9) OR (COL.533-534=2) OR (COL.665-666=2,-7,-8,-9) OR (COL.667-668=2,-7,-8,-9)

PART B: MEDICAL CONDITIONS

<u>Quex No.</u>	<u>Variable Name</u>	<u>Column Number(s)</u>	<u>Counts</u>	<u>Variable Description and Codes</u>
B34	STYR2_2	677-678		WHAT YEAR WAS THAT SECOND ADDITIONAL STROKE?
			9197	-1 INAPPLICABLE
			0	-7 REFUSED
			32	-8 DON'T KNOW
			0	-9 NOT ASCERTAINED
			52	45-93 YEAR (1945-1993)

INAPPLICABLE: (COL.533-534=2) OR (COL.665-666=2,-7,-8,-9) OR (COL.667-668=2,-7,-8,-9) OR (COL.673-674=2,-7,-8,-9) OR ONLY ONE ADDITIONAL STROKE REPORTED

B34	B34DISF1	679-680		DISCREPANCY FLAG FOR B34 (FIRST RESPONSE)
			9273	-1 INAPPLICABLE
			8	1 DISCREPANCY FLAG

INAPPLICABLE: (COL.675-676=-1,-7,-8,-9) OR ((COL.675-676>=COL.10-15) AND (COL.675-676<=COL.159-164))

THIS FLAG WAS USED TO INDICATE DISCREPANCIES BETWEEN THE FIRST RESPONSE TO B34(COL.675-676) AND THE CURRENT INTERVIEW YEAR (COL.159-164) OR THE YEAR OF THE PREVIOUS INTERVIEW IN 1982, 1986, OR 1987(COL.10-15). IF THE RESPONSE TO COL.675-676 WAS GREATER THAN THE CURRENT INTERVIEW YEAR, THEN COL.679-680 WAS CODED 1. IF THE RESPONSE TO COL.675-676 WAS LESS THAN THE YEAR OF THE PREVIOUS INTERVIEW, THEN COL.679-680 WAS CODED 1. ALL RESPONSES IN COL.675-676 WERE CONFIRMED WITH THE RESPONDENT BEFORE THIS FLAG WAS SET.

PART B: MEDICAL CONDITIONS

<u>Quex No.</u>	<u>Variable Name</u>	<u>Column Number(s)</u>	<u>Counts</u>	<u>Variable Description and Codes</u>
B34	B34DISF2	681-682		DISCREPANCY FLAG FOR B34 (SECOND RESPONSE)
			9279	-1 INAPPLICABLE
			2	1 DISCREPANCY FLAG

INAPPLICABLE: (COL.677-678=-1,-7,-8,-9) OR ((COL.677-678>=COL.10-15) AND (COL.677-678<=COL.159-164)) OR ONLY ONE ADDITIONAL STROKE REPORTED

THIS FLAG WAS USED TO INDICATE DISCREPANCIES BETWEEN THE SECOND RESPONSE TO B34(COL.677-678) AND THE CURRENT INTERVIEW YEAR (COL.159-164) OR THE YEAR OF THE PREVIOUS INTERVIEW IN 1982, 1986, OR 1987(COL.10-15). IF THE RESPONSE TO COL.677-678 WAS GREATER THAN THE CURRENT INTERVIEW YEAR, THEN COL.681-682 WAS CODED 1. IF THE RESPONSE TO COL.677-678 WAS LESS THAN THE YEAR OF THE PREVIOUS INTERVIEW, THEN COL.681-682 WAS CODED 1. ALL RESPONSES IN COL.677-678 WERE CONFIRMED WITH THE RESPONDENT BEFORE THIS FLAG WAS SET.

B35	HOSPSTRK	683-684		WAS SUBJECT HOSPITALIZED FOR STROKE?
			8722	-1 INAPPLICABLE
			0	-7 REFUSED
			5	-8 DON'T KNOW
			0	-9 NOT ASCERTAINED
			312	1 YES
			242	2 NO

INAPPLICABLE: (COL.533-534=2) OR (COL.665-666=2,-7,-8,-9) OR (COL.667-668=2,-7,-8,-9)

PART B: MEDICAL CONDITIONS

<u>Quex No.</u>	<u>Variable Name</u>	<u>Column Number(s)</u>	<u>Counts</u>	<u>Variable Description and Codes</u>
BOXB9	CANRESP1	685-686		CAN RESPONDENT CONTINUE TO ANSWER QUESTIONS ABOUT DECEASED SUBJECT'S MEDICAL HISTORY?
			8157	-1 INAPPLICABLE
			0	-7 REFUSED
			0	-8 DON'T KNOW
			4	-9 NOT ASCERTAINED
			1115	1 YES
			5	2 NO

INAPPLICABLE: (COL.189-190=C1,C2,P1,P2) OR (COL.533-534=2,-7)

B36A	STRARMLG	687-688		DOES SUBJECT HAVE A WEAK ARM AND LEG AS A RESULT OF STROKE?
			8800	-1 INAPPLICABLE
			0	-7 REFUSED
			10	-8 DON'T KNOW
			4	-9 NOT ASCERTAINED
			171	1 YES
			264	2 NO
			32	96 DISCREPANCY

INAPPLICABLE: (COL.189-190=C3,P3) OR (COL.189-190=C1,C2,P1,P2 AND CVA=2,-7,-8,-9) OR (COL.189-190=C2,P2 AND COL.61-62=1 AND COL.665-666=2,-7,-8,-9)

Q. B36A WAS ASKED OF THE RESPONDENT IF A STROKE WAS REPORTED FOR THE SUBJECT IN A PREVIOUS INTERVIEW. IF THE RESPONDENT DISCLAIMED THE PRIOR REPORT OF STROKE A CODE OF 96 FLAGS THE DISCREPANCY. THE RESPONDENT WAS THEN ASKED Q. B37 OR Q. B38.

PART B: MEDICAL CONDITIONS

<u>Quex No.</u>	<u>Variable Name</u>	<u>Column Number(s)</u>	<u>Counts</u>	<u>Variable Description and Codes</u>
B36B	STRWALK	689-690		DOES SUBJECT HAVE TROUBLE WALKING AS A RESULT OF STROKE?
			8832	-1 INAPPLICABLE
			0	-7 REFUSED
			10	-8 DON'T KNOW
			4	-9 NOT ASCERTAINED
			143	1 YES
			292	2 NO

INAPPLICABLE: (COL.189-190=C3,P3) OR (COL.189-190=C1,C2,P1,P2 AND COL.667-668=2,-7,-8,-9) OR (COL.189-190=C2,P2 AND COL.61-62=1 AND COL.665-666=2,-7,-8,-9) OR (COL.687-688=96)

B36C	STRTALK	691-692		DOES SUBJECT HAVE TROUBLE TALKING AS A RESULT OF STROKE?
			8832	-1 INAPPLICABLE
			0	-7 REFUSED
			6	-8 DON'T KNOW
			4	-9 NOT ASCERTAINED
			94	1 YES
			345	2 NO

INAPPLICABLE: (COL.189-190=C3,P3) OR (COL.189-190=C1,C2,P1,P2 AND COL.667-668=2,-7,-8,-9) OR (COL.189-190=C2,P2 AND COL.61-62=1 AND COL.665-666=2,-7,-8,-9) OR (COL.687-688=96)

PART B: MEDICAL CONDITIONS

<u>Quex No.</u>	<u>Variable Name</u>	<u>Column Number(s)</u>	<u>Counts</u>	<u>Variable Description and Codes</u>
B36D	STRTRBLE	693-694		DOES SUBJECT HAVE SOME OTHER TROUBLE AS A RESULT OF STROKE?
			8832	-1 INAPPLICABLE
			0	-7 REFUSED
			10	-8 DON'T KNOW
			4	-9 NOT ASCERTAINED
			116	1 YES
			319	2 NO

INAPPLICABLE: (COL.189-190=C3,P3) OR (COL.189-190=C1,C2,P1,P2 AND COL.667-668=2,-7,-8,-9) OR (COL.189-190=C2,P2 AND COL.61-62=1 AND COL.665-666=2,-7,-8,-9) OR (COL.687-688=96)

695-724 9281 BLANK

B37	DIABMED	725-726		IS SUBJECT NOW TAKING MEDICATION FOR DIABETES?
			8791	-1 INAPPLICABLE
			0	-7 REFUSED
			2	-8 DON'T KNOW
			0	-9 NOT ASCERTAINED
			330	1 YES
			145	2 NO
			13	96 DISCREPANCY

INAPPLICABLE: (COL.189-190=C2,C3,P2,P3) OR (COL.189-190=C1,P1 AND COL.63-64=2)

Q. B37 WAS ASKED OF THE RESPONDENT ONLY IF DIABETES WAS REPORTED FOR THE SUBJECT IN A PREVIOUS INTERVIEW AND THE RESPONDENT IN THE CURRENT INTERVIEW IS THE SUBJECT. OTHERWISE, THE RESPONDENT WAS ASKED Q. B38. IF THE SUBJECT WAS ALIVE, THE RESPONDENT WAS ASKED IF THE SUBJECT WAS CURRENTLY TAKING MEDICATION FOR DIABETES. IF THE SUBJECT WAS DECEASED, THE PROXY WAS ASKED IF THE SUBJECT TOOK MEDICATION FOR DIABETES DURING THE YEAR PRIOR TO THE SUBJECT'S DEATH.

IF A SUBJECT WAS CODED AS HAVING DIABETES IN THE PREVIOUS INTERVIEW BUT DISCLAIMED THAT REPORT IN THE 1992 FOLLOWUP, A CODE OF 96 FLAGS THE DISCREPANCY. THE RESPONDENT WAS THEN ASKED Q.B43.

PART B: MEDICAL CONDITIONS

<u>Quex No.</u>	<u>Variable Name</u>	<u>Column Number(s)</u>	<u>Counts</u>	<u>Variable Description and Codes</u>
B38	SUGRDIAB	727-728		DID DOCTOR EVER SAY SUBJECT HAD DIABETES?
			501	-1 INAPPLICABLE
			0	-7 REFUSED
			35	-8 DON'T KNOW
			11	-9 NOT ASCERTAINED
			486	1 YES
			8050	2 NO
			162	95 BORDERLINE
			36	96 DISCREPANCY

INAPPLICABLE: (COL.533-534=2) OR (COL.685-686=2) OR (COL.189-190=C1,P1 AND COL.63-64=1)

Q. B38 WAS ASKED OF THE RESPONDENT IF NO DIABETES WAS REPORTED IN A PREVIOUS INTERVIEW OR THE SUBJECT HAD NOT BEEN PREVIOUSLY INTERVIEWED OR IF DIABETES WAS REPORTED IN A PREVIOUS INTERVIEW AND THE RESPONDENT IN THE CURRENT INTERVIEW IS NOT THE SUBJECT. IF THE SUBJECT WAS CODED AS HAVING A REPORT OF DIABETES IN A PREVIOUS INTERVIEW, BUT THE RESPONDENT DID NOT REPORT ANY DIABETES A CODE OF 96 FLAGS THE DISCREPANCY. THE RESPONDENT WAS THEN ASKED Q. B43. IF THE RESPONDENT VOLUNTEERED BORDERLINE DIABETES, COL.727-728 IS CODED 95.

B39	DIABYR1	729-730		WHAT YEAR WAS SUBJECT FIRST TOLD ABOUT DIABETES?
			8795	-1 INAPPLICABLE
			0	-7 REFUSED
			87	-8 DON'T KNOW
			2	-9 NOT ASCERTAINED
			397	35-93 YEAR (1935-1993)

INAPPLICABLE: COL.727-728=-1,2,95,96,-7,-8,-9

PART B: MEDICAL CONDITIONS

<u>Quex No.</u>	<u>Variable Name</u>	<u>Column Number(s)</u>	<u>Counts</u>	<u>Variable Description and Codes</u>
B39	B39DISF	731-732		DISCREPANCY FLAG FOR B39
			9120	-1 INAPPLICABLE
			161	1 DISCREPANCY FLAG

INAPPLICABLE: (COL.729-730=-1,-7,-8,-9) OR ((COL.729-730>=COL.10-15) AND (COL.729-730<=COL.159-164))

THIS FLAG WAS USED TO INDICATE DISCREPANCIES BETWEEN B39 (COL.729-730) AND THE CURRENT INTERVIEW YEAR (COL.159-164) OR THE YEAR OF THE PREVIOUS INTERVIEW IN 1982, 1986, OR 1987(COL.10-15). IF THE RESPONSE TO COL.729-730 WAS LESS THAN THE PREVIOUS INTERVIEW DATE OR GREATER THAN THE CURRENT INTERVIEW DATE, THEN COL.731-732 WAS CODED 1. ALL RESPONSES IN COL.729-730 WERE CONFIRMED WITH THE RESPONDENT BEFORE THIS FLAG WAS SET.

B40	INSLNDB	733-734		IS SUBJECT TAKING INSULIN INJECTIONS FOR DIABETES?
			8465	-1 INAPPLICABLE
			0	-7 REFUSED
			7	-8 DON'T KNOW
			1	-9 NOT ASCERTAINED
			308	1 YES
			500	2 NO

INAPPLICABLE: (COL.533-534=2) OR (COL.685-686=2) OR (COL.727-728=2,95,96,-7,-8,-9) OR (COL.725-726=2,96,-7,-8,-9)

IF THE SUBJECT WAS ALIVE, THE RESPONDENT WAS ASKED IF THE SUBJECT WAS CURRENTLY TAKING INSULIN INJECTIONS FOR DIABETES. IF THE SUBJECT WAS DECEASED, THE PROXY WAS ASKED IF THE SUBJECT TOOK INSULIN INJECTIONS FOR DIABETES DURING THE YEAR PRIOR TO HIS OR HER DEATH.

PART B: MEDICAL CONDITIONS

<u>Quex No.</u>	<u>Variable Name</u>	<u>Column Number(s)</u>	<u>Counts</u>	<u>Variable Description and Codes</u>
B41	ORALDB	735-736		IS SUBJECT TAKING ORAL MEDICATION FOR DIABETES?
			8465	-1 INAPPLICABLE
			0	-7 REFUSED
			25	-8 DON'T KNOW
			1	-9 NOT ASCERTAINED
			416	1 YES
			374	2 NO

INAPPLICABLE: (COL.533-534=2) OR (COL.685-686=2) OR (COL.727-728=2,95,96,-7,-8,-9) OR (COL.725-726=2,96,-7,-8,-9)

IF THE SUBJECT WAS ALIVE, THE RESPONDENT WAS ASKED IF THE SUBJECT WAS CURRENTLY TAKING ORAL MEDICATION FOR DIABETES. IF THE SUBJECT WAS DECEASED, THE PROXY WAS ASKED IF THE SUBJECT TOOK ORAL MEDICATION FOR DIABETES DURING THE YEAR PRIOR TO HIS OR HER DEATH.

B42	HOSPDIAB	737-738		WAS SUBJECT HOSPITALIZED FOR DIABETES?
			8318	-1 INAPPLICABLE
			0	-7 REFUSED
			12	-8 DON'T KNOW
			2	-9 NOT ASCERTAINED
			143	1 YES
			806	2 NO

INAPPLICABLE: (COL.533-534=2) OR (COL.685-686=2) OR (COL.727-728=2,95,96,-7,-8,-9) OR (COL.725-726=96) OR (COL.725-726=2,-7,-8,-9) AND COL.189-190=C3,P3)

PART B: MEDICAL CONDITIONS

<u>Quex No.</u>	<u>Variable Name</u>	<u>Column Number(s)</u>	<u>Counts</u>	<u>Variable Description and Codes</u>
B43	HIGHBLCH	739-740		DID DOCTOR EVER SAY SUBJECT HAD HIGH BLOOD CHOLESTEROL?
			1130	-1 INAPPLICABLE
			0	-7 REFUSED
			103	-8 DON'T KNOW
			41	-9 NOT ASCERTAINED
			2465	1 YES
			4931	2 NO
			330	95 BORDERLINE
			281	96 DISCREPANCY

INAPPLICABLE: COL.189-190=C3,P3

IF THE SUBJECT WAS CODED AS HAVING A REPORT OF HIGH BLOOD CHOLESTEROL BUT THE RESPONDENT DID NOT ANSWER YES (CODE1) TO QUESTION B43 THEN A CODE 96 FLAGS THE DISCREPANCY. THE RESPONDENT WAS THEN ASKED Q.B48, Q.B50 OR Q. B51

B44	BLCHNOW	741-742		DOES SUBJECT CURRENTLY HAVE HIGH BLOOD CHOLESTEROL?
			6816	-1 INAPPLICABLE
			0	-7 REFUSED
			418	-8 DON'T KNOW
			0	-9 NOT ASCERTAINED
			1155	1 YES
			786	2 NO
			106	95 BORDERLINE

INAPPLICABLE: COL.739-740=-1,2,95,96,-7,-8,-9

PART B: MEDICAL CONDITIONS

<u>Quex No.</u>	<u>Variable Name</u>	<u>Column Number(s)</u>	<u>Counts</u>	<u>Variable Description and Codes</u>
B45	BLCHYR	743-744		WHAT YEAR WAS SUBJECT WAS FIRST TOLD HAD HIGH BLOOD CHOLESTEROL
			6816	-1 INAPPLICABLE
			0	-7 REFUSED
			209	-8 DON'T KNOW
			0	-9 NOT ASCERTAINED
			2256	45-93 YEAR (1945-1993)
			INAPPLICABLE: COL.739-740=-1,2,95,96,-7,-8,-9	
		745-746	9281	BLANK
B46	BLCHMED1	747-748		DID DOCTOR EVER PRESCRIBE MEDICINE FOR HIGH BLOOD CHOLESTEROL?
			6816	-1 INAPPLICABLE
			0	-7 REFUSED
			22	-8 DON'T KNOW
			0	-9 NOT ASCERTAINED
			683	1 YES
			1760	2 NO
			INAPPLICABLE: COL.739-740=-1,2,95,96,-7,-8,-9	
B47	BLCHMED2	749-750		IS SUBJECT NOW TAKING MEDICINE FOR HIGH BLOOD CHOLESTEROL?
			8598	-1 INAPPLICABLE
			0	-7 REFUSED
			7	-8 DON'T KNOW
			1	-9 NOT ASCERTAINED
			460	1 YES
			215	2 NO
			INAPPLICABLE: COL.747-748=-1,2,-7,-8,-9	

PART B: MEDICAL CONDITIONS

<u>Quex No.</u>	<u>Variable Name</u>	<u>Column Number(s)</u>	<u>Counts</u>	<u>Variable Description and Codes</u>
B48	HYPER	751-752		DID DOCTOR EVER SAY SUBJECT HAD HIGH BLOOD PRESSURE OR HYPERTENSION?
			2769	-1 INAPPLICABLE
			0	-7 REFUSED
			120	-8 DON'T KNOW
			11	-9 NOT ASCERTAINED
			1223	1 YES
			4780	2 NO
			100	95 BORDERLINE
			278	96 DISCREPANCY

INAPPLICABLE: (COL.533-534=2) OR (COL.685-686=2) OR (COL.189-190=C1,P1 AND COL.67-68=1)

IF A SUBJECT WAS CODED AS HAVING A REPORT OF HIGH BLOOD PRESSURE OR HYPERTENSION IN THE 1982, 1986, OR 1987 FOLLOWUP BUT THE RESPONDENT DISCLAIMED THAT REPORT IN THE 1992 FOLLOWUP, A CODE OF 96 FLAGS THE DISCREPANCY. THE RESPONDENT WAS THEN ASKED Q. B53

B49	HBPYEAR1	753-754		WHAT YEAR WAS SUBJECT FIRST TOLD ABOUT HIGH BLOOD PRESSURE?
			8058	-1 INAPPLICABLE
			0	-7 REFUSED
			341	-8 DON'T KNOW
			2	-9 NOT ASCERTAINED
			880	20-93 YEAR (1920-1993)

INAPPLICABLE: COL.751-752=-1,2,-7,-8,-9

PART B: MEDICAL CONDITIONS

<u>Quex No.</u>	<u>Variable Name</u>	<u>Column Number(s)</u>	<u>Counts</u>	<u>Variable Description and Codes</u>
B49	B49DISF	755-756		DISCREPANCY FLAG FOR B49
			8946	-1 INAPPLICABLE
			335	1 DISCREPANCY FLAG
<p>INAPPLICABLE: (COL.753-754=-1,-7,-8,-9) OR ((COL.753-754>=COL.10-15) AND (COL.753-754<=COL.159-164))</p> <p>THIS FLAG WAS USED TO INDICATE DISCREPANCIES BETWEEN B49 (COL.753-754) AND THE CURRENT INTERVIEW YEAR (COL.159-164) OR THE YEAR OF THE PREVIOUS INTERVIEW IN 1982, 1986, OR 1987(COL.10-15). IF THE RESPONSE IN COL.753-754 WAS GREATER THAN THE CURRENT INTERVIEW YEAR, THEN COL.755-756 WAS CODED 1. IF THE RESPONSE IN COL.753-754 WAS LESS THAN THE YEAR OF THE PREVIOUS INTERVIEW, THEN COL.755-756 WAS CODED 1. ALL RESPONSES IN COL.753-754 WERE CONFIRMED WITH THE RESPONDENT BEFORE THIS FLAG WAS SET.</p>				
B50	PRESCMED	757-758		HAS DOCTOR EVER PRESCRIBED MEDICINE FOR HIGH BLOOD PRESSURE?
			7606	-1 INAPPLICABLE
			0	-7 REFUSED
			29	-8 DON'T KNOW
			3	-9 NOT ASCERTAINED
			1113	1 YES
			472	2 NO
			58	96 DISCREPANCY

INAPPLICABLE: (COL.533-534=2) OR (COL.685-686=2) OR (COL.751-752=2,-7,-8,-9,95,96) OR (COL.189-190=C1,P1 AND COL.69-70=1)

IF A SUBJECT WAS CODED AS HAVING A REPORT OF HIGH BLOOD PRESSURE OR HYPERTENSION IN THE 1982, 1986, OR 1987 FOLLOWUP BUT DID NOT REPORT THAT A DOCTOR HAD PRESCRIBED MEDICINE FOR HIGH BLOOD PRESSURE IN A PREVIOUS INTERVIEW THEN THE RESPONDENT WAS FIRST ASKED Q. B50. IF THE RESPONDENT DISCLAIMED THE PREVIOUS REPORT OF HIGH BLOOD PRESSURE A CODE OF 96 FLAGS THE DISCREPANCY. THE RESPONDENT WAS THEN ASKED Q. B53.

PART B: MEDICAL CONDITIONS

<u>Quex No.</u>	<u>Variable Name</u>	<u>Column Number(s)</u>	<u>Counts</u>	<u>Variable Description and Codes</u>
B51	MEDREGLR	759-760		DOES SUBJECT CURRENTLY TAKE HIGH BLOOD PRESSURE MEDICINE REGULARLY?
			5862	-1 INAPPLICABLE
			0	-7 REFUSED
			51	-8 DON'T KNOW
			5	-9 NOT ASCERTAINED
			2502	1 YES
			839	2 NO
			22	96 DISCREPANCY

INAPPLICABLE: (COL.533-534=2) OR (COL.685-686=2) OR (COL.751-752=2,-7,-8,-9,95,96) OR (COL.757-758=2,96,-7,-8,-9)

IF A SUBJECT WAS CODED AS HAVING A REPORT OF HIGH BLOOD PRESSURE OR HYPERTENSION IN THE 1982, 1986, OR 1987 FOLLOWUP AND REPORTED THAT A DOCTOR HAD PRESCRIBED MEDICINE FOR HIGH BLOOD PRESSURE IN A PREVIOUS INTERVIEW THEN THE RESPONDENT WAS FIRST ASKED Q.B51. IF THE RESPONDENT DISCLAIMED THE PREVIOUS REPORT OF HIGH BLOOD PRESSURE A CODE OF 96 FLAGS THE DISCREPANCY. THE RESPONDENT WAS THEN ASKED Q. B53.

B52	HOSPHBP	761-762		WAS SUBJECT HOSPITALIZED FOR HIGH BLOOD PRESSURE?
			5380	-1 INAPPLICABLE
			0	-7 REFUSED
			11	-8 DON'T KNOW
			6	-9 NOT ASCERTAINED
			146	1 YES
			3738	2 NO

INAPPLICABLE: (COL.533-534=2) OR (COL.685-686=2) OR (COL.751-752=2,-7,-8,-9,95,96) OR (COL.757-758=96) OR (COL.759-760=96)

PART B: MEDICAL CONDITIONS

<u>Quex No.</u>	<u>Variable Name</u>	<u>Column Number(s)</u>	<u>Counts</u>	<u>Variable Description and Codes</u>
B53	WGHTCONT	763-764		IS SUBJECT CURRENTLY CONTROLLING WEIGHT?
			1130	-1 INAPPLICABLE
			0	-7 REFUSED
			10	-8 DON'T KNOW
			42	-9 NOT ASCERTAINED
			3698	1 YES
			4401	2 NO
				INAPPLICABLE: COL.189-190=C3,P3
B54	WGHTREAS	765-766		IS SUBJECT CONTROLLING WEIGHT FOR HEALTH REASONS?
			5583	-1 INAPPLICABLE
			0	-7 REFUSED
			6	-8 DON'T KNOW
			0	-9 NOT ASCERTAINED
			2605	1 YES
			1087	2 NO
				INAPPLICABLE: COL.763-764=-1,2,-7,-8,-9

PART B: MEDICAL CONDITIONS

<u>Quex No.</u>	<u>Variable Name</u>	<u>Column Number(s)</u>	<u>Counts</u>	<u>Variable Description and Codes</u>
B55	BRCANCER	767-768		DID A DOCTOR EVER SAY SUBJECT HAD BREAST CANCER?
			9263	-1 INAPPLICABLE
			0	-7 REFUSED
			0	-8 DON'T KNOW
			0	-9 NOT ASCERTAINED
			16	1 YES
			0	2 NO
			2	96 DISCREPANCY

INAPPLICABLE: (COL.533-534=2) OR (COL.685-686=2) OR (COL.73-74=2) OR (COL.73-74=1 AND COL.75-76=1) OR (COL.73-74=1 AND COL.75-76=2 AND COL.189-190=C1,P1)

IF A SUBJECT WAS CODED AS HAVING A REPORT OF BREAST CANCER IN THE 1982, 1986, OR 1987 FOLLOWUP BUT THE RESPONDENT DISCLAIMED THAT REPORT IN THE 1992 FOLLOWUP, A CODE OF 96 FLAGS THE DISCREPANCY. THE RESPONDENT WAS THEN ASKED Q. B7.

B56	BRCANYR	769-770		WHAT YEAR WAS SUBJECT FIRST TOLD BY A DOCTOR THAT SUBJECT HAD BREAST CANCER?
			9261	-1 INAPPLICABLE
			0	-7 REFUSED
			5	-8 DON'T KNOW
			0	-9 NOT ASCERTAINED
			15	25-93 YEAR (1925-1993)
			0	96 DISCREPANCY

INAPPLICABLE: (COL.533-534=2) OR (COL.685-686=2) OR (COL.73-74=2) OR (COL.73-74=1 AND COL.75-76=1) OR (COL.767-768=2,-7,-8,-9,96)

IF A SUBJECT WAS CODED AS HAVING A REPORT OF BREAST CANCER IN THE 1982-84, 1986 OR 1987 FOLLOWUP BUT DISCLAIMED THAT REPORT IN THE 1992 FOLLOWUP, A CODE OF 96 FLAGS THE DISCREPANCY. THE RESPONDENT WAS THEN ASKED Q. B57.

PART B: MEDICAL CONDITIONS

<u>Quex No.</u>	<u>Variable Name</u>	<u>Column Number(s)</u>	<u>Counts</u>	<u>Variable Description and Codes</u>
B56	B56DISF	771-772		DISCREPANCY FLAG FOR B56
			9267	-1 INAPPLICABLE
			14	1 DISCREPANCY FLAG

INAPPLICABLE: (COL.769-770=-1,-7,-8,-9,96) OR ((COL.769-770>=COL.10-15) AND (COL.769-770<=COL.159-164))

THIS FLAG WAS USED TO INDICATE DISCREPANCIES BETWEEN B56 (COL.769-770) AND THE CURRENT INTERVIEW YEAR (COL.159-164) OR THE YEAR OF THE PREVIOUS INTERVIEW IN 1982, 1986, OR 1987(COL.10-15). IF THE RESPONSE TO COL.769-770 WAS GREATER THAN THE CURRENT INTERVIEW YEAR, THEN COL.771-772 WAS CODED 1. IF THE RESPONSE TO COL.769-770 WAS LESS THAN THE YEAR OF THE PREVIOUS INTERVIEW, THEN COL.771-772 WAS CODED 1. ALL RESPONSES IN COL.769-770 WERE CONFIRMED WITH THE RESPONDENT BEFORE THIS FLAG WAS SET.

B57	SKINCANC	773-774		DID A DOCTOR EVER SAY THAT SUBJECT HAD SKIN CANCER?
			11	-1 INAPPLICABLE
			0	-7 REFUSED
			36	-8 DON'T KNOW
			12	-9 NOT ASCERTAINED
			878	1 YES
			8125	2 NO
			219	96 DISCREPANCY

INAPPLICABLE: (COL.533-534=2) OR (COL.685-686=2)

IF THE SUBJECT WAS CODED AS HAVING A REPORT OF SKIN CANCER IN THE 1982, 1986, OR 1987 FOLLOWUP BUT THE RESPONDENT DISCLAIMED THAT REPORT IN THE 1992 FOLLOWUP, A CODE OF 96 FLAGS THE DISCREPANCY. THE RESPONDENT WAS THEN ASKED Q.B64 OR Q.B65.

PART B: MEDICAL CONDITIONS

<u>Quex No.</u>	<u>Variable Name</u>	<u>Column Number(s)</u>	<u>Counts</u>	<u>Variable Description and Codes</u>
B58	SKCANMM	775-776		DOES SUBJECT HAVE MALIGNANT MELANOMA?
			8403	-1 INAPPLICABLE
			0	-7 REFUSED
			231	-8 DON'T KNOW
			0	-9 NOT ASCERTAINED
			206	1 YES
			441	2 NO
			INAPPLICABLE: COL.773-774=-1,2,-7,-8,-9	
B58	SKCANOT	777-778		DOES SUBJECT HAVE SOME OTHER TYPE OF SKIN CANCER?
			8403	-1 INAPPLICABLE
			0	-7 REFUSED
			229	-8 DON'T KNOW
			0	-9 NOT ASCERTAINED
			467	1 YES
			182	2 NO
			INAPPLICABLE: COL.773-774=-1,2,-7,-8,-9	
B59	SKCANYR1	779-780		WHAT YEAR WAS SUBJECT FIRST TOLD HAD MALIGNANT MELANOMA?
			9075	-1 INAPPLICABLE
			0	-7 REFUSED
			19	-8 DON'T KNOW
			0	-9 NOT ASCERTAINED
			187	25-93 YEAR (1925-1993)
			INAPPLICABLE: COL.775-776=-1,2,-7,-8,-9	

PART B: MEDICAL CONDITIONS

<u>Quex No.</u>	<u>Variable Name</u>	<u>Column Number(s)</u>	<u>Counts</u>	<u>Variable Description and Codes</u>
B59	B59DISF	781-782		DISCREPANCY FLAG FOR B59
			9280	-1 INAPPLICABLE
			1	1 DISCREPANCY FLAG
<p>INAPPLICABLE: (COL.779-780=-1,-7,-8,-9) OR ((COL.779-780>=COL.19-26) AND (COL.779-780<=COL.159-164))</p> <p>THIS FLAG WAS SET TO INDICATE DISCREPANCIES BETWEEN B59 (COL.779-780) AND THE BIRTH YEAR OF THE SUBJECT(COL.19-26) OR THE CURRENT INTERVIEW YEAR (COL.159-164). IF THE RESPONSE TO COL.779-780 WAS LESS THAN THE SUBJECT'S YEAR OF BIRTH OR GREATER THAN THE CURRENT INTERVIEW YEAR, THEN COL.781-782 WAS CODED 1. ALL RESPONSES TO COL.779-780 WERE CONFIRMED WITH THE RESPONDENT BEFORE THIS FLAG WAS SET.</p>				
B60	HOSPSKN1	783-784		WAS SUBJECT HOSPITALIZED FOR MALIGNANT MELANOMA?
			9075	-1 INAPPLICABLE
			0	-7 REFUSED
			2	-8 DON'T KNOW
			0	-9 NOT ASCERTAINED
			8	1 YES
			196	2 NO
<p>INAPPLICABLE: COL.775-776=-1,2,-7,-8,-9</p>				
B61	SKCANYR2	785-786		WHAT YEAR WAS SUBJECT FIRST TOLD HAD NON-MALIGNANT MELANOMA?
			8594	-1 INAPPLICABLE
			0	-7 REFUSED
			91	-8 DON'T KNOW
			1	-9 NOT ASCERTAINED
			595	25-93 YEAR (1925-1993)
<p>INAPPLICABLE: (COL.773-774=-1,2,-7,-8,-9,96) OR (COL.777-778=2,-7,-9) OR (COL.777-778=-8 AND COL.775-776=1,2)</p>				

PART B: MEDICAL CONDITIONS

<u>Quex No.</u>	<u>Variable Name</u>	<u>Column Number(s)</u>	<u>Counts</u>	<u>Variable Description and Codes</u>
B61	B61DISF	787-788		DISCREPANCY FLAG FOR B61
			9281	-1 INAPPLICABLE
			0	1 DISCREPANCY FLAG

INAPPLICABLE: (COL.785-786=-1,-7,-8,-9) OR ((COL.785-786>=COL.19-26) AND (COL.785-786<=COL.159-164))

THIS FLAG WAS USED TO INDICATE DISCREPANCIES BETWEEN B61 (COL.785-786) AND THE CURRENT INTERVIEW YEAR (COL.159-164) OR THE BIRTH YEAR OF THE SUBJECT(COL.19-26). IF THE RESPONSE TO COL.785-786 WAS GREATER THAN THE CURRENT INTERVIEW YEAR OR LESS THAN THE SUBJECT'S YEAR OF BIRTH, THEN COL.787-788 WAS CODED 1. ALL RESPONSES TO COL.785-786 WERE CONFIRMED WITH THE RESPONDENT BEFORE THIS FLAG WAS SET.

B62	SKCANNUM	789-790		NUMBER OF TIMES NON-MALIGNANT MELANOMA SKIN CANCER DIAGNOSED
			8594	-1 INAPPLICABLE
			0	-7 REFUSED
			57	-8 DON'T KNOW
			1	-9 NOT ASCERTAINED
			629	01-65 NUMBER

INAPPLICABLE: (COL.773-774=-1,2,-7,-8,-9,96) OR (COL.777-778=2,-7,-9) OR (COL.777-778=-8 AND COL.775-776=1,2)

B63	HOSPSKN2	791-792		WAS SUBJECT HOSPITALIZED FOR NON-MALIGNANT MELANOMA SKIN CANCER?
			8594	-1 INAPPLICABLE
			0	-7 REFUSED
			1	-8 DON'T KNOW
			1	-9 NOT ASCERTAINED
			7	1 YES
			678	2 NO

INAPPLICABLE: (COL.773-774=-1,2,-7,-8,-9,96) OR (COL.777-778=2,-7,-9) OR (COL.777-778=-8 AND COL.775-776=1,2)

PART B: MEDICAL CONDITIONS

<u>Quex No.</u>	<u>Variable Name</u>	<u>Column Number(s)</u>	<u>Counts</u>	<u>Variable Description and Codes</u>
B64	CANCTYPE	793-794		HAS SUBJECT HAD ANY OTHER CANCER SINCE THE PREVIOUS INTERVIEW?
			8057	-1 INAPPLICABLE
			0	-7 REFUSED
			10	-8 DON'T KNOW
			4	-9 NOT ASCERTAINED
			158	1 YES
			1052	2 NO

INAPPLICABLE: (COL.533-534=2,-7 AND COL.71-72=1) OR (COL.685-686=2 AND COL.71-72=1) OR (COL.73-74=2 AND COL.71-72=2)

B65	CANCRSRT	795-796		DID DOCTOR EVER SAY SUBJECT HAD CANCER OF ANY SORT?
			1235	-1 INAPPLICABLE
			0	-7 REFUSED
			33	-8 DON'T KNOW
			9	-9 NOT ASCERTAINED
			435	1 YES
			7569	2 NO

INAPPLICABLE: (COL.533-534=2 AND COL.71-72=2) OR (COL.685-686=2 AND COL.71-72=2) OR (COL.71-72=1) OR (COL.73-74=1)

B66	HOSPCAN1	797-798		HAS SUBJECT BEEN HOSPITALIZED FOR ANY OTHER CANCER CONDITION?
			8215	-1 INAPPLICABLE
			0	-7 REFUSED
			4	-8 DON'T KNOW
			4	-9 NOT ASCERTAINED
			29	1 YES
			1029	2 NO

INAPPLICABLE: COL.793-794=-1,1,-7

PART B: MEDICAL CONDITIONS

<u>Quex No.</u>	<u>Variable Name</u>	<u>Column Number(s)</u>	<u>Counts</u>	<u>Variable Description and Codes</u>
B6769	CANCCNT	799-800		NUMBER OF TYPES OF CANCER REPORTED
			8688	-1 INAPPLICABLE
			502	01 ONE CANCER TYPE REPORTED
			74	02 TWO CANCER TYPES REPORTED
			14	03 THREE CANCER TYPES REPORTED
			3	04 FOUR CANCER TYPES REPORTED

INAPPLICABLE: (COL.533-534=2) OR (COL.685-686=2) OR (COL.793-794=2,-7,-8,-9) OR (COL.795-796=2,-7,-8,-9)

THIS VARIABLE IS THE NUMBER OF TYPES OF CANCER REPORTED FOR THE SUBJECT. THE RESPONSES TO Q.B67 THROUGH Q.B69 FOR EACH CANCER REPORTED ARE CODED IN COL.3109-3295.

B69A	OSURCAN	801-802		HAS SUBJECT EVER HAD OUT-PATIENT SURGERY FOR ANY TYPE OF CANCER?
			7465	-1 INAPPLICABLE
			0	-7 REFUSED
			13	-8 DON'T KNOW
			7	-9 NOT ASCERTAINED
			576	1 YES
			1220	2 NO

INAPPLICABLE:(COL.767-768=-1,2,96,-7,-8ANDCOL.773-774=-1,2,96,-7,-8,-9ANDCOL.793-794=-1,2,-7,-8,-9ANDCOL.795-796=-1,2,-7,-8,-9AND COL.71-72=2) OR (COL.767-768=-1,2,96,-7,-8 AND COL.773-774=-1,2,96,-7,-8,-9 AND COL.793-794=-1,2,-7,-8,-9 AND COL.795-796=-1,2,-7,-8,-9 AND COL.71-72=1 AND COL.189-190=C2,C3,P2,P3)

PART B: MEDICAL CONDITIONS

<u>Ques No.</u>	<u>Variable Name</u>	<u>Column Number(s)</u>	<u>Counts</u>	<u>Variable Description and Codes</u>
	OSURCNT	803-804		NUMBER OF OUT-PATIENT CANCER SURGERIES REPORTED
			8705	-1 INAPPLICABLE
			565	01 ONE CANCER SURGERY REPORTED
			10	02 TWO CANCER SURGERIES REPORTED
			1	03 THREE CANCER SURGERIES REPORTED
INAPPLICABLE: COL.801-802=-1,2,-7,-8,-9				
THIS VARIABLE IS THE NUMBER OF OUT-PATIENT CANCER SURGERIES REPORTED FOR THE SUBJECT. THE RESPONSES TO Q. B696A THROUGH Q. B69C FOR EACH OUT-PATIENT CANCER SURGERY REPORTED ARE CODED IN COL.3301-3427.				
B70	FHADCANC	805-806		HAVE ANY RELATIVES BEEN TOLD BY A DOCTOR THAT THEY HAVE CANCER?
			11	-1 INAPPLICABLE
			0	-7 REFUSED
			168	-8 DON'T KNOW
			53	-9 NOT ASCERTAINED
			2572	1 YES
			6477	2 NO

INAPPLICABLE: (COL.533-534=2) OR (COL.685-686=2)

PART B: MEDICAL CONDITIONS

<u>Quex No.</u>	<u>Variable Name</u>	<u>Column Number(s)</u>	<u>Counts</u>	<u>Variable Description and Codes</u>
	CRELCNT	807-808		NUMBER OF CANCER REPORTS AMONG BLOOD RELATIVES
			6709	-1 INAPPLICABLE
			1995	01 ONE RELATIVE CANCER REPORTED
			467	02 TWO RELATIVE CANCERS REPORTED
			86	03 THREE RELATIVE CANCERS REPORTED
			15	04 FOUR RELATIVE CANCERS REPORTED
			7	05 FIVE RELATIVE CANCERS REPORTED
			1	06 SIX RELATIVE CANCERS REPORTED
			0	07 SEVEN RELATIVE CANCERS REPORTED
			0	08 EIGHT RELATIVE CANCERS REPORTED
			1	09 NINE RELATIVE CANCERS REPORTED

INAPPLICABLE: COL.805-806=-1,2,-7,-8,-9

THIS VARIABLE IS THE NUMBER OF CANCERS REPORTED AMONG THE SUBJECT'S BLOOD RELATIVES. THE RESPONSES TO Q. B71 THROUGH Q. B73 FOR EACH RELATIVE'S CANCERS ARE CODED IN COL.3433-5623. THE MAXIMUM NUMBER OF RELATIVES WITH CANCER REPORTED IN THIS INTERVIEW IS NINE. SUBJECT'S WERE ALLOWED TO REPORT UP TO TEN CANCER SITES FOR EACH RELATIVE REPORTED. THE CANCER CODE CATEGORIES WERE EXPANDED BEYOND THOSE LISTED IN THE 1992 QUESTIONNAIRE.

B74	HIPYEAR1	809-810		WHAT YEAR WAS SUBJECT FIRST TOLD ABOUT FRACTURED HIP?
			9230	-1 INAPPLICABLE
			0	-7 REFUSED
			5	-8 DON'T KNOW
			0	-9 NOT ASCERTAINED
			42	29-93 YEAR (1929-1993)
			4	96 DISCREPANCY

INAPPLICABLE: (COL.189-190=C2,C3,P2,P3) OR (COL.189-190=C1,P1 AND COL.81-82=1) OR (COL.189-190=C1,P1 AND COL.79-80=2)

IF A SUBJECT WAS CODED AS HAVING A REPORT OF A FRACTURED HIP IN THE 1982, 1986, OR 1987 FOLLOWUP BUT THE YEAR OF THE FIRST FRACTURED HIP WAS UNKNOWN THEN THE RESPONDENT WAS ASKED Q.B74. IF THE RESPONDENT DISCLAIMED THE PREVIOUS REPORT OF FRACTURED HIP A CODE 96 FLAGS THE DISCREPANCY. THE RESPONDENT WAS THEN ASKED Q.B81, Q.B83 OR Q.B84.

PART B: MEDICAL CONDITIONS

<u>Quex No.</u>	<u>Variable Name</u>	<u>Column Number(s)</u>	<u>Counts</u>	<u>Variable Description and Codes</u>
B74	B74DISF	811-812		DISCREPANCY FLAG FOR B74
			9240	-1 INAPPLICABLE
			41	1 DISCREPANCY FLAG

INAPPLICABLE: (COL.809-810=-1,-7,-8,-9,96) OR ((COL.809-810>=COL.10-15) AND (COL.809-810<=COL.159-164))

THIS FLAG WAS USED TO INDICATE DISCREPANCIES BETWEEN B74 (COL.809-810) AND THE CURRENT INTERVIEW YEAR (COL.159-164) OR THE YEAR OF THE PREVIOUS INTERVIEW IN 1982, 1986, OR 1987(COL.10-15). IF THE RESPONSE TO COL.809-810 WAS GREATER THAN THE CURRENT INTERVIEW, THEN COL.811-812 WAS CODED 1. IF THE RESPONSE TO COL.809-810 WAS LESS THAN THE YEAR OF THE PREVIOUS INTERVIEW, THEN COL.811-812 WAS CODED 1. ALL RESPONSES IN COL.809-810 WERE CONFIRMED WITH THE RESPONDENT BEFORE THIS FLAG WAS SET.

B75	FRACHIP	813-814		HAS SUBJECT HAD A FRACTURED HIP SINCE THE PREVIOUS INTERVIEW?
			9196	-1 INAPPLICABLE
			0	-7 REFUSED
			0	-8 DON'T KNOW
			0	-9 NOT ASCERTAINED
			5	1 YES
			80	2 NO

INAPPLICABLE: (COL. 189-190=C2,C3,P2,P3) OR (COL.189-190=C1,P1 AND COL.79-80=2) OR (COL.809-810=96)

Q.B75 WAS ASKED OF THE RESPONDENT IF A HIP FRACTURE WAS REPORTED IN THE 1982, 1986 OR 1987 FOLLOWUP. IF HIP FRACTURE WAS NOT REPORTED IN A PREVIOUS INTERVIEW THE RESPONDENT WAS ASKED Q.B76.

PART B: MEDICAL CONDITIONS

<u>Quex No.</u>	<u>Variable Name</u>	<u>Column Number(s)</u>	<u>Counts</u>	<u>Variable Description and Codes</u>
BXB15	CANRESP2	815-816		CAN RESPONDENT CONTINUE TO ANSWER QUESTIONS ABOUT DECEASED SUBJECT'S MEDICAL HISTORY?
			8162	-1 INAPPLICABLE
			0	-7 REFUSED
			0	-8 DON'T KNOW
			10	-9 NOT ASCERTAINED
			1102	1 YES
			7	2 NO

INAPPLICABLE: (COL.189-190=C1,C2,P1,P2) OR (COL.189-190=C3,P3 AND COL.685-686=2) OR (COL.189-190=C3,P3 AND COL.533-534=2)

B76	BRKNHIP	817-818		DID DOCTOR EVER SAY SUBJECT HAD A FRACTURED HIP?
			107	-1 INAPPLICABLE
			0	-7 REFUSED
			28	-8 DON'T KNOW
			17	-9 NOT ASCERTAINED
			296	1 YES
			8807	2 NO
			26	96 DISCREPANCY

INAPPLICABLE: (COL.79-80=1 AND COL.189-190=C1,P1) OR (COL.533-534=2) OR (COL.685-686=2) OR (COL.815-816=2) OR (COL.809-810=96) OR (COL.813-814=1,2,-7,-8,-9)

Q. B76 WAS ASKED OF THE RESPONDENT IF NO HIP FRACTURE WAS REPORTED IN A PREVIOUS INTERVIEW OR THE SUBJECT HAD NOT BEEN PREVIOUSLY INTERVIEWED OR IF HIP FRACTURE WAS REPORTED IN A PREVIOUS INTERVIEW AND THE RESPONDENT IN THE CURRENT INTERVIEW IS NOT THE SUBJECT. IF THE SUBJECT WAS CODED AS HAVING A REPORT OF A HIP FRACTURE IN A PREVIOUS INTERVIEW, BUT THE RESPONDENT DID NOT REPORT A HIP FRACTURE A CODE OF 96 FLAGS THE DISCREPANCY. THE RESPONDENT WAS THEN ASKED Q.B81, Q.B 83 OR Q. B84.

PART B: MEDICAL CONDITIONS

<u>Quex No.</u>	<u>Variable Name</u>	<u>Column Number(s)</u>	<u>Counts</u>	<u>Variable Description and Codes</u>
B77	HIPYEAR2	819-820		WHAT YEAR WAS SUBJECT FIRST TOLD ABOUT FRACTURED HIP?
			8985	-1 INAPPLICABLE
			0	-7 REFUSED
			37	-8 DON'T KNOW
			0	-9 NOT ASCERTAINED
			259	29-93 YEAR (1929-1993)

INAPPLICABLE: (COL.817-818=-1,2,-7,-8,-9,96)

B77	B77DISF	821-822		DISCREPANCY FLAG FOR B77
			9179	-1 INAPPLICABLE
			102	1 DISCREPANCY FLAG

INAPPLICABLE: (COL.819-820=-1,-7,-8,-9) OR ((COL.819-820>=COL.10-15) AND (COL.819-820<=COL.159-164))

THIS FLAG WAS USED TO INDICATE DISCREPANCIES BETWEEN B77 (COL.819-820) AND THE CURRENT INTERVIEW YEAR (COL.159-164) OR THE YEAR OF THE PREVIOUS INTERVIEW IN 1982, 1986, OR 1987(COL.10-15). IF THE RESPONSE TO COL.819-820 WAS GREATER THAN THE CURRENT INTERVIEW, THEN COL.821-822 WAS CODED 1. IF THE RESPONSE TO COL.819-820 WAS LESS THAN THE YEAR OF THE PREVIOUS INTERVIEW, THEN COL.821-822 WAS CODED 1. ALL RESPONSES IN COL.819-820 WERE CONFIRMED WITH THE RESPONDENT BEFORE THIS FLAG WAS SET.

PART B: MEDICAL CONDITIONS

<u>Quex No.</u>	<u>Variable Name</u>	<u>Column Number(s)</u>	<u>Counts</u>	<u>Variable Description and Codes</u>
B78	ANTHRHIP	823-824		HAS SUBJECT HAD AN ADDITIONAL FRACTURED HIP SINCE THEN?
			8985	-1 INAPPLICABLE
			0	-7 REFUSED
			3	-8 DON'T KNOW
			0	-9 NOT ASCERTAINED
			34	1 YES
			259	2 NO

INAPPLICABLE: (COL.817-818=-1,2,-7,-8,-9,96)

VARIABLES IN COL.825-832 CONTAIN THE YEAR OF OCCURRENCE FOR EACH ADDITIONAL HIP FRACTURE REPORTED IN Q. B78, IN RESPONSE TO EITHER Q.B75 OR Q.B78. COL.825-826 REFERS TO THE FIRST ADDITIONAL HEART ATTACK REPORTED. COL.827-832 REFER TO THE SECOND THROUGH FOURTH ADDITIONAL HIP FRACTURES REPORTED. THE NUMBER OF INAPPLICABLE CODES IN COL.827-832 DEPENDS ON THE NUMBER OF ADDITIONAL HIP FRACTURES REPORTED BY THE RESPONDENT. THE YEARS OF OCCURRENCE IN COL.825-832 ARE IN THE ORDER IN WHICH THEY WERE REPORTED AND ARE NOT NECESSARILY IN CHRONOLOGICAL ORDER.

B79	HIPYR2_1	825-826		WHAT YEAR WAS THAT 1ST ADDITIONAL HIP FRACTURE?
			9242	-1 INAPPLICABLE
			0	-7 REFUSED
			7	-8 DON'T KNOW
			0	-9 NOT ASCERTAINED
			32	45-93 YEAR (1945-1993)

INAPPLICABLE: (COL.823-824=2,-7,-8,-9) OR (COL.813-814=2,-7,-8,-9) OR (COL.817-818=2,-7,-8,-9,96) OR (COL.533-534=2) OR (COL.685-686=2) OR (COL.815-816=2) OR (COL.809-810=96)

PART B: MEDICAL CONDITIONS

<u>Quex No.</u>	<u>Variable Name</u>	<u>Column Number(s)</u>	<u>Counts</u>	<u>Variable Description and Codes</u>
B79	HIPYR2_2	827-828		WHAT YEAR WAS THAT 2ND ADDITIONAL HIP FRACTURE?
			9275	-1 INAPPLICABLE
			0	-7 REFUSED
			0	-8 DON'T KNOW
			0	-9 NOT ASCERTAINED
			6	45-93 YEAR (1945-1993)

INAPPLICABLE: (COL.823-824=2,-7,-8,-9) OR (COL.813-814=2,-7,-8,-9) OR (COL.817-818=2,-7,-8,-9,96) OR (COL.533-534=2) OR (COL.685-686=2) OR (COL.815-816=2) OR (COL.809-810=96) OR ONLY ONE ADDITIONAL HIP FRACTURE REPORTED

B79	HIPYR2_3	829-830		WHAT YEAR WAS THAT 3RD ADDITIONAL HIP FRACTURE?
			9281	-1 INAPPLICABLE
			0	-7 REFUSED
			0	-8 DON'T KNOW
			0	-9 NOT ASCERTAINED
			0	45-93 YEAR (1945-1993)

INAPPLICABLE: (COL.823-824=2,-7,-8,-9) OR (COL.813-814=2,-7,-8,-9) OR (COL.817-818=2,-7,-8,-9,96) OR (COL.533-534=2) OR (COL.685-686=2) OR (COL.815-816=2) OR (COL.809-810=96) OR ONLY TWO ADDITIONAL HIP FRACTURES REPORTED

B79	HIPYR2_4	831-832		WHAT YEAR WAS THAT 4TH ADDITIONAL HIP FRACTURE?
			9281	-1 INAPPLICABLE
			0	-7 REFUSED
			0	-8 DON'T KNOW
			0	-9 NOT ASCERTAINED
			0	45-93 YEAR (1945-1993)

INAPPLICABLE: (COL.823-824=2,-7,-8,-9) OR (COL.813-814=2,-7,-8,-9) OR (COL.817-818=2,-7,-8,-9,96) OR (COL.533-534=2) OR (COL.685-686=2) OR (COL.815-816=2) OR (COL.809-810=96) OR ONLY THREE ADDITIONAL HIP FRACTURES REPORTED

PART B: MEDICAL CONDITIONS

<u>Quex No.</u>	<u>Variable Name</u>	<u>Column Number(s)</u>	<u>Counts</u>	<u>Variable Description and Codes</u>
B79	B79DISF1	833-834		DISCREPANCY FLAG FOR B79 (FIRST RESPONSE)
			9271	-1 INAPPLICABLE
			10	1 DISCREPANCY FLAG

INAPPLICABLE: (COL.825-826=-1,-7,-8,-9) OR ((COL.825-826>=COL.10-15) AND (COL.825-826<=COL.159-164))

THIS FLAG WAS USED TO INDICATE DISCREPANCIES BETWEEN THE FIRST RESPONSE IN B79(COL.833-834) AND THE CURRENT INTERVIEW YEAR (COL.825-826) OR THE YEAR OF THE PREVIOUS INTERVIEW IN 1982, 1986, OR 1987(COL.10-15). IF THE RESPONSE TO COL.825-826 WAS GREATER THAN THE CURRENT INTERVIEW YEAR, THEN COL.833-834 WAS CODED 1. IF THE RESPONSE TO COL.825-826 WAS LESS THAN THE YEAR OF THE PREVIOUS INTERVIEW, THEN COL.833-834 WAS CODED 1. ALL RESPONSES IN COL.825-826 WERE CONFIRMED WITH THE RESPONDENT BEFORE THIS FLAG WAS SET.

B79	B79DISF2	835-836		DISCREPANCY FLAG FOR B79 (SECOND RESPONSE)
			9279	-1 INAPPLICABLE
			2	1 DISCREPANCY FLAG

INAPPLICABLE: (COL.827-828=-1,-7,-8,-9) OR ((COL.827-828>=COL.10-15) AND (COL.827-828<=COL.159-164)) OR ONLY ONE ADDITIONAL HIP FRACTURE REPORTED

THIS FLAG WAS USED TO INDICATE DISCREPANCIES BETWEEN THE SECOND RESPONSE TO B79(COL.827-828) AND THE CURRENT INTERVIEW YEAR (COL.159-164) OR THE YEAR OF THE PREVIOUS INTERVIEW IN 1982, 1986, OR 1987(COL.10-15). IF THE RESPONSE TO COL.827-828 WAS GREATER THAN THE CURRENT INTERVIEW YEAR, THEN COL.835-836 WAS CODED 1. IF THE RESPONSE TO COL.827-828 WAS LESS THAN THE YEAR OF THE PREVIOUS INTERVIEW, THEN COL.835-836 WAS CODED 1. ALL RESPONSES IN COL.827-828 WERE CONFIRMED WITH THE RESPONDENT BEFORE THIS FLAG WAS SET.

PART B: MEDICAL CONDITIONS

<u>Quex No.</u>	<u>Variable Name</u>	<u>Column Number(s)</u>	<u>Counts</u>	<u>Variable Description and Codes</u>
B79	B79DISF3	837-838		DISCREPANCY FLAG FOR B79 (THIRD RESPONSE)
			9281	-1 INAPPLICABLE
			0	1 DISCREPANCY FLAG

INAPPLICABLE: (COL.829-830=-1,-7,-8,-9) OR ((COL.829-830>=COL.10-15) AND (COL.829-830<=COL.159-164)) OR ONLY TWO ADDITIONAL HIP FRACTURES REPORTED

THIS FLAG WAS USED TO INDICATE DISCREPANCIES BETWEEN THE THIRD RESPONSE TO B79(COL.829-830) AND THE CURRENT INTERVIEW YEAR (COL.159-164) OR THE YEAR OF THE PREVIOUS INTERVIEW IN 1982, 1986, OR 1987(COL.10-15). IF THE RESPONSE TO COL.829-830 WAS GREATER THAN THE CURRENT INTERVIEW YEAR, THEN COL.837-838 WAS CODED 1. IF THE RESPONSE TO COL.829-830 WAS LESS THAN THE YEAR OF THE PREVIOUS INTERVIEW, THEN COL.837-838 WAS CODED 1. ALL RESPONSES IN COL.829-830 WERE CONFIRMED WITH THE RESPONDENT BEFORE THIS FLAG WAS SET.

B79	B79DISF4	839-840		DISCREPANCY FLAG FOR B79 (FOURTH RESPONSE)
			9281	-1 INAPPLICABLE
			0	1 DISCREPANCY FLAG

INAPPLICABLE: (COL.831-832=-1,-7,-8,-9) OR ((COL.831-832>=COL.10-15) AND (COL.831-832<=COL.159-164)) OR ONLY THREE ADDITIONAL HIP FRACTURES REPORTED

THIS FLAG WAS USED TO INDICATE DISCREPANCIES BETWEEN THE FOURTH RESPONSE TO B79(COL.831-832) AND THE CURRENT INTERVIEW YEAR (COL.159-164) OR THE YEAR OF THE PREVIOUS INTERVIEW IN 1982, 1986, OR 1987(COL.10-15). IF THE RESPONSE TO COL.831-832 WAS GREATER THAN THE CURRENT INTERVIEW YEAR, THEN COL.839-840 WAS CODED 1. IF THE RESPONSE TO COL.831-832 WAS LESS THAN THE YEAR OF THE PREVIOUS INTERVIEW, THEN COL.839-840 WAS CODED 1. ALL RESPONSES IN COL.831-832 WERE CONFIRMED WITH THE RESPONDENT BEFORE THIS FLAG WAS SET.

PART B: MEDICAL CONDITIONS

<u>Quex No.</u>	<u>Variable Name</u>	<u>Column Number(s)</u>	<u>Counts</u>	<u>Variable Description and Codes</u>
B80	HOSPFRAF	841-842		WAS SUBJECT HOSPITALIZED FOR FRACTURED HIP?
			8980	-1 INAPPLICABLE
			0	-7 REFUSED
			2	-8 DON'T KNOW
			0	-9 NOT ASCERTAINED
			152	1 YES
			147	2 NO
INAPPLICABLE: (COL.809-810=96) OR (COL.813-814=2,-7,-8,-9) OR (COL.817-818=2,-7,-8,-9,96) OR (COL.533-534=2) OR (COL.685-686=2) OR (COL.815-816=2)				
B81	OSTEOPOR	843-844		DID DOCTOR EVER SAY SUBJECT HAD OSTEOPOROSIS?
			280	-1 INAPPLICABLE
			0	-7 REFUSED
			98	-8 DON'T KNOW
			14	-9 NOT ASCERTAINED
			330	1 YES
			8559	2 NO
INAPPLICABLE: (COL.83-84=1) OR (COL.83-84=2 AND COL.533-534=2) OR (COL.83-84=2 AND COL.685-686=2) OR (COL.83-84=2 AND COL.815-816=2)				
B82	OSTEOYR	845-846		WHAT YEAR WAS SUBJECT FIRST TOLD ABOUT OSTEOPOROSIS?
			8951	-1 INAPPLICABLE
			0	-7 REFUSED
			62	-8 DON'T KNOW
			0	-9 NOT ASCERTAINED
			268	28-93 YEAR (1928-1993)
INAPPLICABLE: (COL.843-844=-1,2,-7,-8,-9)				

PART B: MEDICAL CONDITIONS

<u>Quex No.</u>	<u>Variable Name</u>	<u>Column Number(s)</u>	<u>Counts</u>	<u>Variable Description and Codes</u>
B82	B82DISF	847-848		DISCREPANCY FLAG FOR B82
			9196	-1 INAPPLICABLE
			85	1 DISCREPANCY FLAG

INAPPLICABLE: (COL.845-846=-1,-7,-8,-9) OR ((COL.845-846>=COL.10-15) AND (COL.845-846<=COL.159-164))

THIS FLAG WAS USED TO INDICATE DISCREPANCIES BETWEEN B82 (COL.845-846) AND THE CURRENT INTERVIEW YEAR (COL.159-164) OR THE YEAR OF THE PREVIOUS INTERVIEW IN 1982, 1986, 1987(COL.10-15). IF THE RESPONSE TO COL.845-846 WAS GREATER THAN THE CURRENT INTERVIEW YEAR, THEN COL.847-848 WAS CODED 1. IF THE RESPONSE TO COL.845-846 WAS LESS THAN THE YEAR OF THE PREVIOUS INTERVIEW, THEN COL.847-848 WAS CODED 1. ALL RESPONSES IN COL.845-846 WERE CONFIRMED WITH THE RESPONDENT BEFORE THIS FLAG WAS SET.

B83	ADBKWRST	849-850		HAS SUBJECT HAD A BROKEN WRIST SINCE THE PREVIOUS INTERVIEW?
			9162	-1 INAPPLICABLE
			0	-7 REFUSED
			1	-8 DON'T KNOW
			0	-9 NOT ASCERTAINED
			12	1 YES
			106	2 NO

INAPPLICABLE: (COL.85-86=2) OR (COL.85-86=1 AND COL.189-190=C3,P3)

Q.B83 WAS ASKED OF THE RESPONDENT IF A WRIST FRACTURE WAS REPORTED IN A PREVIOUS INTERVIEW. IF WRIST FRACTURE WAS NOT REPORTED IN A PREVIOUS INTERVIEW THE RESPONDENT WAS ASKED Q. B84.

PART B: MEDICAL CONDITIONS

<u>Quex No.</u>	<u>Variable Name</u>	<u>Column Number(s)</u>	<u>Counts</u>	<u>Variable Description and Codes</u>
B84	BRKNWRST	851-852		DID DOCTOR EVER SAY SUBJECT HAD A BROKEN WRIST?
			1249	-1 INAPPLICABLE
			0	-7 REFUSED
			12	-8 DON'T KNOW
			4	-9 NOT ASCERTAINED
			554	1 YES
			7462	2 NO

INAPPLICABLE: (COL.85-86=1) OR (COL.85-86=2 AND COL.189-190=C3,P3)

VARIABLES IN COL.853-860 CONTAIN THE YEAR OF OCCURRENCE FOR EACH WRIST FRACTURE REPORTED IN Q. B85. THE NUMBER INAPPLICABLE CODES IN COL.855-860 DEPENDS ON THE NUMBER OF WRIST FRACTURES REPORTED BY THE RESPONDENT. THE YEARS OF OCCURRENCE IN COL.853-860 ARE IN THE ORDER IN WHICH THEY WERE REPORTED AND ARE NOT NECESSARILY IN CHRONOLOGICAL ORDER.

<u>Quex No.</u>	<u>Variable Name</u>	<u>Column Number(s)</u>	<u>Counts</u>	<u>Variable Description and Codes</u>
B85	WRSTYR1	853-854		WHAT YEAR WAS FIRST ADDITIONAL BROKEN WRIST?
			8715	-1 INAPPLICABLE
			1	-7 REFUSED
			69	-8 DON'T KNOW
			0	-9 NOT ASCERTAINED
			496	07-93 YEAR (1907-1993)

INAPPLICABLE: (COL.189-190=C3,P3) OR (COL.849-850=2,-7,-8,-9) OR (COL.851-852=2,-7,-8,-9)

PART B: MEDICAL CONDITIONS

<u>Quex No.</u>	<u>Variable Name</u>	<u>Column Number(s)</u>	<u>Counts</u>	<u>Variable Description and Codes</u>
B85	WRSTYR2	855-856		WHAT YEAR WAS SECOND ADDITIONAL BROKEN WRIST?
			9250	-1 INAPPLICABLE
			0	-7 REFUSED
			9	-8 DON'T KNOW
			0	-9 NOT ASCERTAINED
			22	07-93 YEAR (1907-1993)

INAPPLICABLE: (COL.189-190=C3,P3) OR (COL.849-850=2,-7,-8,-9) OR (COL.851-852=2,-7,-8,-9) OR ONLY ONE REPORT OF A BROKEN WRIST

B85	WRSTYR3	857-858		WHAT YEAR WAS THIRD ADDITIONAL BROKEN WRIST?
			9274	-1 INAPPLICABLE
			0	-7 REFUSED
			2	-8 DON'T KNOW
			0	-9 NOT ASCERTAINED
			5	07-93 YEAR (1907-1993)

INAPPLICABLE: (COL.189-190=C3,P3) OR (COL.849-850=2,-7,-8,-9) OR (COL.851-852=2,-7,-8,-9) OR ONLY TWO REPORTS OF A BROKEN WRIST

B85	WRSTYR4	859-860		WHAT YEAR WAS FOURTH ADDITIONAL BROKEN WRIST?
			9279	-1 INAPPLICABLE
			0	-7 REFUSED
			1	-8 DON'T KNOW
			0	-9 NOT ASCERTAINED
			1	07-93 YEAR (1907-1993)

INAPPLICABLE: (COL.189-190=C3,P3) OR (COL.849-850=2,-7,-8,-9) OR (COL.851-852=2,-7,-8,-9) OR ONLY THREE REPORTS OF A BROKEN WRIST

PART B: MEDICAL CONDITIONS

<u>Quex No.</u>	<u>Variable Name</u>	<u>Column Number(s)</u>	<u>Counts</u>	<u>Variable Description and Codes</u>
B85	B85DISF1	861-862		DISCREPANCY FLAG FOR B85 (FIRST RESPONSE)
			8943	-1 INAPPLICABLE
			338	1 DISCREPANCY FLAG

INAPPLICABLE: (COL.853-854=-1,-7,-8,-9) OR ((COL.853-854>=COL.10-15) AND (COL.853-854<=COL.159-164))

THIS FLAG WAS USED TO INDICATE DISCREPANCIES BETWEEN THE FIRST RESPONSE TO B85(COL.853-854) AND THE CURRENT INTERVIEW YEAR (COL.159-164) OR THE YEAR OF THE PREVIOUS INTERVIEW IN 1982, 1986, OR 1987(COL.10-15). IF THE RESPONSE TO COL.853-854 WAS GREATER THAN THE CURRENT INTERVIEW, THEN COL.861-862 WAS CODED 1. IF THE RESPONSE TO COL.853-854 WAS LESS THAN THE YEAR OF THE PREVIOUS INTERVIEW, THEN COL.861-862 WAS CODED 1. ALL RESPONSES IN COL.853-854 WERE CONFIRMED WITH THE RESPONDENT BEFORE THIS FLAG WAS SET.

B85	B85DISF2	863-864		DISCREPANCY FLAG FOR B85 (SECOND RESPONSE)
			9265	-1 INAPPLICABLE
			16	1 DISCREPANCY FLAG

INAPPLICABLE: (COL.855-856=-1,-7,-8,-9) OR ((COL.855-856>=COL.10-15) AND (COL.855-856<=COL.159-164)) OR ONLY ONE REPORT OF A BROKEN WRIST

THIS FLAG WAS USED TO INDICATE DISCREPANCIES BETWEEN THE SECOND RESPONSE TO B85(COL.855-856) AND THE CURRENT INTERVIEW YEAR (COL.159-164) OR THE YEAR OF THE PREVIOUS INTERVIEW IN 1982, 1986, OR 1987(COL.10-15). IF THE RESPONSE TO COL.855-856 WAS GREATER THAN THE CURRENT INTERVIEW YEAR, THEN COL.863-864 WAS CODED 1. IF THE RESPONSE TO COL.855-856 WAS LESS THAN THE YEAR OF THE PREVIOUS INTERVIEW, THEN COL.863-864 WAS CODED 1. ALL RESPONSES IN COL.855-856 WERE CONFIRMED WITH THE RESPONDENT BEFORE THIS FLAG WAS SET.

PART B: MEDICAL CONDITIONS

<u>Quex No.</u>	<u>Variable Name</u>	<u>Column Number(s)</u>	<u>Counts</u>	<u>Variable Description and Codes</u>
B85	B85DISF3	865-866		DISCREPANCY FLAG FOR B85 (THIRD RESPONSE)
			9276	-1 INAPPLICABLE
			5	1 DISCREPANCY FLAG

INAPPLICABLE: (COL.857-858=-1,-7,-8,-9) OR ((COL.857-858>=COL.10-15) AND (COL.857-858<=COL.159-164)) OR ONLY TWO REPORTS OF A BROKEN WRIST

THIS FLAG WAS USED TO INDICATE DISCREPANCIES BETWEEN THE THIRD RESPONSE TO B85(COL.857-858) AND THE CURRENT INTERVIEW YEAR (COL.159-164) OR THE YEAR OF THE PREVIOUS INTERVIEW IN 1982, 1986, OR 1987(COL.10-15). IF THE RESPONSE TO COL.857-858 WAS GREATER THAN THE CURRENT INTERVIEW YEAR, THEN COL.865-866 WAS CODED 1. IF THE RESPONSE TO COL.857-858 WAS LESS THAN THE YEAR OF THE PREVIOUS INTERVIEW, THEN COL.865-866 WAS CODED 1. ALL RESPONSES IN COL.857-858 WERE CONFIRMED WITH THE RESPONDENT BEFORE THIS FLAG WAS SET.

B85	B85DISF4	867-868		DISCREPANCY FLAG FOR B85 (FOURTH RESPONSE)
			9280	-1 INAPPLICABLE
			1	1 DISCREPANCY FLAG

INAPPLICABLE: (COL.859-860=-1,-7,-8,-9) OR ((COL.859-860>=COL.10-15) AND (COL.859-860<=COL.159-164)) OR ONLY THREE REPORTS OF A BROKEN WRIST

THIS FLAG WAS USED TO INDICATE DISCREPANCIES BETWEEN THE FOURTH RESPONSE TO B85(COL.859-860) AND THE CURRENT INTERVIEW YEAR (COL.159-164) OR THE YEAR OF THE PREVIOUS INTERVIEW IN 1982, 1986, OR 1987(COL.10-15). IF THE RESPONSE TO COL.859-860 WAS GREATER THAN THE CURRENT INTERVIEW YEAR, THEN COL.867-868 WAS CODED 1. IF THE RESPONSE TO COL.859-860 WAS LESS THAN THE YEAR OF THE PREVIOUS INTERVIEW, THEN COL.867-868 WAS CODED 1. ALL RESPONSES WERE CONFIRMED WITH THE RESPONDENT BEFORE THIS FLAG WAS SET.

PART B: MEDICAL CONDITIONS

<u>Quex No.</u>	<u>Variable Name</u>	<u>Column Number(s)</u>	<u>Counts</u>	<u>Variable Description and Codes</u>
B86	FALLS	869-870		DURING PAST 12 MONTHS, HAS SUBJECT HAD ANY FALLS?
			18	-1 INAPPLICABLE
			0	-7 REFUSED
			39	-8 DON'T KNOW
			44	-9 NOT ASCERTAINED
			1756	1 YES
			7424	2 NO
INAPPLICABLE: (COL.533-534=2) OR (COL.685-686=2) OR (COL.815-816=2)				
B87	NUMFALLS	871-872		HOW MANY TIMES HAS SUBJECT FALLEN DURING PAST 12 MONTHS?
			7884	-1 INAPPLICABLE
			0	-7 REFUSED
			28	-8 DON'T KNOW
			1	-9 NOT ASCERTAINED
			1368	1-48 NUMBER OF FALLS
INAPPLICABLE: (COL. 189-190=C3,P3) OR (COL. 189-190=C1,C2,P1,P2 AND COL.869-870=2,-7,-8,-9)				
B88A	FALLBKBN	873-874		DID ANY FALL CAUSE A BROKEN BONE?
			7525	-1 INAPPLICABLE
			0	-7 REFUSED
			15	-8 DON'T KNOW
			1	-9 NOT ASCERTAINED
			241	1 YES
			1499	2 NO
INAPPLICABLE: (COL.869-870=-1,2,-7,-8,-9)				

PART B: MEDICAL CONDITIONS

<u>Quex No.</u>	<u>Variable Name</u>	<u>Column Number(s)</u>	<u>Counts</u>	<u>Variable Description and Codes</u>
B88B	FALLHEAD	875-876		DID ANY FALL CAUSE SUBJECT TO HIT OR INJURE HEAD?
			7525	-1 INAPPLICABLE
			0	-7 REFUSED
			15	-8 DON'T KNOW
			0	-9 NOT ASCERTAINED
			294	1 YES
			1447	2 NO
			INAPPLICABLE: (COL.869-870=-1,2,-7,-8,-9)	
B88C	FALLMEDC	877-878		DID ANY FALL CAUSE SUBJECT TO SEEK MEDICAL CARE?
			7525	-1 INAPPLICABLE
			0	-7 REFUSED
			6	-8 DON'T KNOW
			0	-9 NOT ASCERTAINED
			674	1 YES
			1076	2 NO
			INAPPLICABLE: (COL.869-870=-1,2,-7,-8,-9)	
B89	HOSPFALL	879-880		WAS SUBJECT HOSPITALIZED FOR ANY OF THESE FALLS?
			7525	-1 INAPPLICABLE
			0	-7 REFUSED
			4	-8 DON'T KNOW
			0	-9 NOT ASCERTAINED
			141	1 YES
			1611	2 NO
			INAPPLICABLE: (COL.869-870=-1,2,-7,-8,-9)	

PART B: MEDICAL CONDITIONS

<u>Quex No.</u>	<u>Variable Name</u>	<u>Column Number(s)</u>	<u>Counts</u>	<u>Variable Description and Codes</u>
B8889	VFALL	881-882		VERIFY THAT Q. B88C (DID SUBJECT SEEK MEDICAL CARE FOR FALL) ANSWERED NO AND Q. B89 (WAS SUBJECT HOSPITALIZED FOR FALL) ANSWERED YES
			9279	-1 INAPPLICABLE
			2	1 INFORMATION VERIFIED

INAPPLICABLE: (COL.879-880=-1,2,-7,-8,-9) OR (COL.879-880=1 AND COL.877-878=-1,1,-7,-8,-9)

B90	HOSPFLU	883-884		WAS SUBJECT HOSPITALIZED FOR PNEUMONIA?
			18	-1 INAPPLICABLE
			0	-7 REFUSED
			27	-8 DON'T KNOW
			57	-9 NOT ASCERTAINED
			540	1 YES
			8639	2 NO

INAPPLICABLE: (COL.533-534=2) OR (COL.685-686=2) OR (COL.815-816=2)

PART B: MEDICAL CONDITIONS

<u>Quex No.</u>	<u>Variable Name</u>	<u>Column Number(s)</u>	<u>Counts</u>	<u>Variable Description and Codes</u>
B91	KIDNYST	885-886		HAS SUBJECT HAD A KIDNEY DISORDER OR KIDNEY STONE SINCE THE PREVIOUS INTERVIEW?
			8333	-1 INAPPLICABLE
			0	-7 REFUSED
			4	-8 DON'T KNOW
			1	-9 NOT ASCERTAINED
			140	1 YES
			803	2 NO

INAPPLICABLE: (COL.87-88=2) OR (COL.87-88=1 AND COL.533-534=2) OR (COL.87-88=1 AND COL.685-686=2) OR (COL.87-88=1 AND COL.815-816=2)

Q. B91 WAS ASKED OF THE RESPONDENT IF A KIDNEY DISORDER OR A KIDNEY STONE WAS REPORTED IN THE 1982, 1986 OR 1987 FOLLOWUP. IF KIDNEY DISORDER OR KIDNEY STONE WAS NOT REPORTED IN A PREVIOUS INTERVIEW THE RESPONDENT WAS ASKED Q. B92.

B92	EVERKDNY	887-888		DID DOCTOR EVER SAY SUBJECT HAD A KIDNEY DISORDER OR KIDNEY STONE?
			966	-1 INAPPLICABLE
			0	-7 REFUSED
			41	-8 DON'T KNOW
			21	-9 NOT ASCERTAINED
			295	1 YES
			7958	2 NO

INAPPLICABLE: (COL.87-88=1) OR (COL.87-88=2 AND COL.533-534=2) OR (COL.87-88=2 AND COL.685-686=2) OR (COL.87-88=2 AND COL.815-816=2)

PART B: MEDICAL CONDITIONS

<u>Quex No.</u>	<u>Variable Name</u>	<u>Column Number(s)</u>	<u>Counts</u>	<u>Variable Description and Codes</u>
B93	YRTELKID	889-890		WHAT YEAR WAS SUBJECT FIRST TOLD ABOUT KIDNEY DISORDER OR KIDNEY STONE?
			8986	-1 INAPPLICABLE
			0	-7 REFUSED
			30	-8 DON'T KNOW
			5	-9 NOT ASCERTAINED
			260	23-93 YEAR (1923-1993)

INAPPLICABLE: (COL.887-888=-1,2,-7,-8,-9)

B93	B93DISF	891-892		DISCREPANCY FLAG FOR B93
			9199	-1 INAPPLICABLE
			82	1 DISCREPANCY FLAG

INAPPLICABLE: (COL.889-890=-1,-7,-8,-9) OR ((COL.889-890>=COL.10-15) AND (COL.889-890<=COL.159-164))

THIS FLAG WAS USED TO INDICATE DISCREPANCIES BETWEEN B93 (COL.889-890) AND THE CURRENT INTERVIEW YEAR COL.159-164), THE YEAR OF THE PREVIOUS INTERVIEW IN 1982, 1986, OR 1987(COL.10-15). IF THE RESPONSE TO COL.889-890 WAS GREATER THAN THE CURRENT INTERVIEW YEAR, THEN COL.891-892 WAS CODED 1. IF THE RESPONSE TO COL.889-890 WAS LESS THAN THE YEAR OF THE PREVIOUS INTERVIEW, THEN COL.891-892 WAS CODED 1. ALL RESPONSES IN COL.889-890 WERE CONFIRMED WITH THE RESPONDENT BEFORE THIS FLAG WAS SET.

PART B: MEDICAL CONDITIONS

<u>Quex No.</u>	<u>Variable Name</u>	<u>Column Number(s)</u>	<u>Counts</u>	<u>Variable Description and Codes</u>
B94	KIDINFEC	893-894		HAS SUBJECT HAD A URINARY OR KIDNEY INFECTION SINCE THE PREVIOUS INTERVIEW?
			7866	-1 INAPPLICABLE
			0	-7 REFUSED
			28	-8 DON'T KNOW
			1	-9 NOT ASCERTAINED
			549	1 YES
			837	2 NO

INAPPLICABLE: (COL.89-90=2) OR (COL.89-90=1 AND COL.533-534=2) OR (COL.89-90=1 AND COL.685-686=2) OR (COL.89-90=1 AND COL.815-816=2)

Q. B94 WAS ASKED OF THE RESPONDENT IF A URINARY TRACT OR KIDNEY INFECTION WAS REPORTED IN THE 1982, 1986 OR 1987 FOLLOWUP. IF URINARY TRACT OR KIDNEY INFECTION WAS NOT REPORTED IN A PREVIOUS INTERVIEW THE RESPONDENT WAS ASKED Q. B95.

B95	DOCKID	895-896		DID DOCTOR EVER SAY SUBJECT HAD A URINARY TRACT OR KIDNEY INFECTION MORE THAN THREE TIMES?
			1433	-1 INAPPLICABLE
			0	-7 REFUSED
			129	-8 DON'T KNOW
			21	-9 NOT ASCERTAINED
			299	1 YES
			7399	2 NO

INAPPLICABLE: (COL.89-90=1) OR (COL.89-90=2 AND COL.533-534=2) OR (COL.89-90=2 AND COL.685-686=2) OR (COL.89-90=2 AND COL.815-816=2)

PART B: MEDICAL CONDITIONS

<u>Quex No.</u>	<u>Variable Name</u>	<u>Column Number(s)</u>	<u>Counts</u>	<u>Variable Description and Codes</u>
B96	FRSTOLDK	897-898		WHAT YEAR WAS SUBJECT FIRST TOLD THAT SUBJECT HAD A URINARY TRACT OR KIDNEY INFECTION?
			8982	-1 INAPPLICABLE
			0	-7 REFUSED
			77	-8 DON'T KNOW
			2	-9 NOT ASCERTAINED
			220	24-93 YEAR (1924-1993)

INAPPLICABLE: (COL.895-896=-1,2,-7,-8,-9)

B96	B96DISF	899-900		DISCREPANCY FLAG FOR B96
			9167	-1 INAPPLICABLE
			114	1 DISCREPANCY FLAG

INAPPLICABLE: (COL.897-898=-1,-7,-8,-9) OR ((COL.897-898>=COL.10-15) AND (COL.897-898<=COL.159-164))

THIS FLAG WAS USED TO INDICATE DISCREPANCIES BETWEEN B96 (COL.897-898) AND THE CURRENT INTERVIEW YEAR (COL.159-164), THE YEAR OF THE PREVIOUS INTERVIEW IN 1982, 1986, OR 1987(COL.10-15). IF THE RESPONSE TO COL.897-898 WAS GREATER THAN THE CURRENT INTERVIEW, THEN COL.899-900 WAS CODED 1. IF THE RESPONSE TO COL.897-898 WAS LESS THAN THE YEAR OF THE PREVIOUS INTERVIEW, THEN COL.899-900 WAS CODED 1. ALL RESPONSES IN COL.897-898 WERE CONFIRMED WITH THE RESPONDENT BEFORE THIS FLAG WAS SET.

PART B: MEDICAL CONDITIONS

<u>Quex No.</u>	<u>Variable Name</u>	<u>Column Number(s)</u>	<u>Counts</u>	<u>Variable Description and Codes</u>
B97	HOSPKIDN	901-902		HAS SUBJECT BEEN HOSPITALIZED FOR A KIDNEY CONDITION OR URINARY TRACT INFECTION?
			8092	-1 INAPPLICABLE
			0	-7 REFUSED
			13	-8 DON'T KNOW
			4	-9 NOT ASCERTAINED
			212	1 YES
			960	2 NO

INAPPLICABLE: (COL.885-886=-1,2,-7,-8,-9 AND COL.887-888=-1,2,-7,-8,-9 AND COL.893-894=-1,2,-7,-8,-9 AND COL.895-896=-1,2,-7,-8,-9)

B98	HERNIA	903-904		HAS A DOCTOR EVER SAY THAT SUBJECT HAD A HERNIA OR RUPTURE?
			18	-1 INAPPLICABLE
			0	-7 REFUSED
			67	-8 DON'T KNOW
			27	-9 NOT ASCERTAINED
			1577	1 YES
			7592	2 NO

INAPPLICABLE: (COL.533-534=2) OR (COL.685-686=2) OR (COL.815-816=2)

B99A	HIHERNIA	905-906		WAS THIS A HIATAL HERNIA OF THE DIAPHRAGM?
			7704	-1 INAPPLICABLE
			0	-7 REFUSED
			107	-8 DON'T KNOW
			5	-9 NOT ASCERTAINED
			555	1 YES
			910	2 NO

INAPPLICABLE: (COL.903-904=-1,2,-7,-8,-9)

PART B: MEDICAL CONDITIONS

<u>Quex No.</u>	<u>Variable Name</u>	<u>Column Number(s)</u>	<u>Counts</u>	<u>Variable Description and Codes</u>
B99B	RUPTURE	907-908		WAS THIS A HERNIA OR RUPTURE OF THE GROIN?
			7704	-1 INAPPLICABLE
			0	-7 REFUSED
			98	-8 DON'T KNOW
			5	-9 NOT ASCERTAINED
			804	1 YES
			670	2 NO
			INAPPLICABLE: (COL.903-904=-1,2,-7,-8,-9)	
B99	VENTRAL	909-910		WAS THIS A VENTRAL HERNIA?
			7704	-1 INAPPLICABLE
			0	-7 REFUSED
			0	-8 DON'T KNOW
			0	-9 NOT ASCERTAINED
			43	1 YES
			1534	2 NO
			INAPPLICABLE: COL.903-904=-1,2,-7,-8,-9	
B99	UMBIL	911-912		WAS THIS AN UMBILICAL HERNIA?
			7704	-1 INAPPLICABLE
			0	-7 REFUSED
			0	-8 DON'T KNOW
			0	-9 NOT ASCERTAINED
			133	1 YES
			1444	2 NO
			INAPPLICABLE: COL.903-904=-1,2,-7,-8,-9	

PART B: MEDICAL CONDITIONS

<u>Quex No.</u>	<u>Variable Name</u>	<u>Column Number(s)</u>	<u>Counts</u>	<u>Variable Description and Codes</u>
B99C	OTHRHERN	913-914		WAS THIS SOME OTHER TYPE OF HERNIA OR RUPTURE?
			7704	-1 INAPPLICABLE
			0	-7 REFUSED
			116	-8 DON'T KNOW
			5	-9 NOT ASCERTAINED
			50	1 YES
			1406	2 NO
			INAPPLICABLE: COL.903-904=-1,2,-7,-8,-9	
		915-944	9281	BLANK
B100	HERNYR1	945-946		WHAT YEAR WAS SUBJECT FIRST TOLD OF HERNIA OR RUPTURE OF THE GROIN?
			8477	-1 INAPPLICABLE
			0	-7 REFUSED
			121	-8 DON'T KNOW
			0	-9 NOT ASCERTAINED
			683	01-93 YEAR (1901-1993)
			INAPPLICABLE: COL.907-908=-1,2,-7,-8,-9	
B100	B100DISF	947-948		DISCREPANCY FLAG FOR B100
			9281	-1 INAPPLICABLE
			0	1 DISCREPANCY FLAG

INAPPLICABLE: (COL.945-946=-1,-7,-8,-9) OR ((COL.945-946>=COL.19-26) AND (COL.945-946<=COL.159-164))

THIS FLAG WAS USED TO INDICATE DISCREPANCIES BETWEEN B100(COL.945-946) AND THE CURRENT INTERVIEW (COL.159-164) OR THE BIRTH YEAR OF THE SUBJECT(COL.19-26). IF THE RESPONSE TO COL.945-946 WAS LESS THAN THE SUBJECT'S YEAR OF BIRTH OR GREATER THAN THE CURRENT INTERVIEW, THEN COL.947-948 WAS CODED 1. ALL RESPONSES IN COL.945-946 WERE CONFIRMED WITH THE RESPONDENT BEFORE THIS FLAG WAS SET.

PART B: MEDICAL CONDITIONS

<u>Quex No.</u>	<u>Variable Name</u>	<u>Column Number(s)</u>	<u>Counts</u>	<u>Variable Description and Codes</u>
B101	HERNSURG	949-950		HAS SUBJECT EVER HAD SURGERY FOR A GROIN HERNIA?
			8477	-1 INAPPLICABLE
			0	-7 REFUSED
			53	-8 DON'T KNOW
			0	-9 NOT ASCERTAINED
			581	1 YES
			170	2 NO

INAPPLICABLE: (COL.907-908=-1,2,-7,-8,-9)

VARIABLES IN COL.951-958 CONTAIN THE YEAR OF OCCURRENCE FOR EACH SURGERY FOR A HERNIA OF THE GROIN REPORTED IN Q.B102. THE NUMBER OF INAPPLICABLE CODES IN COL.953-958 DEPENDS ON THE NUMBER OF HERNIA SURGERIES REPORTED BY THE RESPONDENT. THE YEARS OF OCCURRENCE IN CO.951-958 ARE IN THE ORDER IN WHICH THEY WERE REPORTED AND ARE NOT NECESSARILY IN CHRONOLOGICAL ORDER.

B102	HERNYR_1	951-952		IN WHAT YEAR DID 1ST SURGERY FOR A HERNIA OF THE GROIN OCCUR?
			8700	-1 INAPPLICABLE
			0	-7 REFUSED
			90	-8 DON'T KNOW
			11	-9 NOT ASCERTAINED
			480	1-93 YEAR (1901-1993)

INAPPLICABLE: (COL.949-950=-1,2,-7,-8,-9)

PART B: MEDICAL CONDITIONS

<u>Quex No.</u>	<u>Variable Name</u>	<u>Column Number(s)</u>	<u>Counts</u>	<u>Variable Description and Codes</u>
B102	HERNYR_2	953-954		IN WHAT YEAR DID 2ND SURGERY FOR A HERNIA OF THE GROIN OCCUR?
			9160	-1 INAPPLICABLE
			0	-7 REFUSED
			15	-8 DON'T KNOW
			2	-9 NOT ASCERTAINED
			104	1-93 YEAR (1901-1993)

INAPPLICABLE: (COL.913-914=-8 AND COL.905-906=-1,1,2,-7,-9 AND COL.907-908=-1,1,2,-7,-9) OR (COL.905-906=-8 AND COL.913-914=-1,2,-7,-9 AND COL.909-910=-1,2,-7,-9 AND COL.911-912=-1,2,-7,-9 AND COL.907-908=-1,1,2,-7,-9) OR (COL.907-908=-8 AND COL.905-906=-1,1,2,-7,-9 AND COL.913-914=-1,2,-7,-9 AND COL.909-910=-1,2,-7,-9 AND COL.911-912=-1,2,-7,-9) OR (COL.913-914=-8 AND COL.905-906=-1,1,2,-7,-9 AND COL.907-908=-8) OR (COL.913-914=-8 AND COL.905-906=-8 AND COL.907-908=-1,1,2,-7,-9) OR (COL.905-906=-8 AND COL.907-908=-8 AND COL.913-914=-1,2,-7,-9 AND COL.909-910=-1,2,-7,-9 AND COL.911-912=-1,2,-7,-9) OR (COL.905-906=-1,1,2,-7,-9 AND COL.907-908=-1,1,2,-7,-9 AND COL.913-914=-1,2,-7,-9 AND COL.909-910=-1,2,-7,-9 AND COL.911-912=-1,2,-7,-9)

B102	HERNYR_3	955-956		IN WHAT YEAR DID 3RD SURGERY FOR A HERNIA OF THE GROIN OCCUR?
			9249	-1 INAPPLICABLE
			0	-7 REFUSED
			5	-8 DON'T KNOW
			0	-9 NOT ASCERTAINED
			27	1-93 YEAR (1901-1993)

INAPPLICABLE: (COL.949-950=-1,2,-7,-8,-9) OR IF ONLY TWO HERNIA SURGERY REPORTED

B102	HERNYR_4	957-958		IN WHAT YEAR DID 4TH SURGERY FOR A HERNIA OF THE GROIN OCCUR?
			9276	-1 INAPPLICABLE
			0	-7 REFUSED
			0	-8 DON'T KNOW
			0	-9 NOT ASCERTAINED
			5	1-93 YEAR (1901-1993)

INAPPLICABLE: (COL.949-950=-1,2,-7,-8,-9) OR IF ONLY THREE HERNIA SURGERY REPORTED

PART B: MEDICAL CONDITIONS

<u>Quex No.</u>	<u>Variable Name</u>	<u>Column Number(s)</u>	<u>Counts</u>	<u>Variable Description and Codes</u>
B102	B102DIS1	959-960		DISCREPANCY FLAG FOR B102 (FIRST RESPONSE)
			9281	-1 INAPPLICABLE
			0	1 DISCREPANCY FLAG

INAPPLICABLE: (COL.951-952=-1,-7,-8,-9) OR ((COL.951-952>=COL.19-26) AND (COL.951-952<=COL.159-164))

THIS FLAG WAS USED TO INDICATE DISCREPANCIES BETWEEN THE FIRST RESPONSE IN B102(COL.951-952) AND THE CURRENT INTERVIEW YEAR (COL.159-164) OR THE BIRTH YEAR OF THE SUBJECT(COL.19-26). IF THE RESPONSE TO COL.951-952 WAS LESS THAN THE SUBJECT'S YEAR OF BIRTH OR GREATER THAN THE CURRENT INTERVIEW YEAR, THEN COL.959-960 WAS CODED 1. ALL RESPONSES IN COL.951-952 WERE CONFIRMED WITH THE RESPONDENT BEFORE THIS FLAG WAS SET.

B102	B102DIS2	961-962		DISCREPANCY FLAG FOR B102 (SECOND RESPONSE)
			9281	-1 INAPPLICABLE
			0	1 DISCREPANCY FLAG

INAPPLICABLE: (COL.953-954=-1,-7,-8,-9) OR ((COL.953-954<=COL.159-164) AND (COL.953-954>=COL.19-26)) OR ONLY ONE ADDITIONAL HERNIA SURGERY REPORTED

THIS FLAG WAS USED TO INDICATE DISCREPANCIES BETWEEN THE SECOND RESPONSE IN B102(COL.953-954) AND THE CURRENT INTERVIEW YEAR (COL.159-164) OR THE BIRTH YEAR OF THE SUBJECT(COL.19-26). IF THE RESPONSE TO COL.953-954 WAS LESS THAN THE SUBJECT'S YEAR OF BIRTH OR GREATER THAN THE CURRENT INTERVIEW YEAR, THEN COL.961-962 WAS CODED 1. ALL RESPONSES IN COL.953-954 WERE CONFIRMED WITH THE RESPONDENT BEFORE THIS FLAG WAS SET.

PART B: MEDICAL CONDITIONS

<u>Quex No.</u>	<u>Variable Name</u>	<u>Column Number(s)</u>	<u>Counts</u>	<u>Variable Description and Codes</u>
B102	B102DIS3	963-964		DISCREPANCY FLAG FOR B102 (THIRD RESPONSE)
			9281	-1 INAPPLICABLE
			0	1 DISCREPANCY FLAG
<p>INAPPLICABLE: (COL.955-956=-1,-7,-8,-9) OR ((COL.955-956<=COL.159-164) AND (COL.955-956>=COL.19-26)) OR ONLY TWO ADDITIONAL HERNIA SURGERIES REPORTED</p> <p>THIS FLAG WAS USED TO INDICATE A DISCREPANCY BETWEEN THE THIRD RESPONSE IN B102(COL.955-956) AND THE CURRENT INTERVIEW (COL.159-164) OR THE BIRTH YEAR OF THE SUBJECT(COL.19-26). IF THE RESPONSE TO COL.955-956 WAS LESS THAN THE SUBJECT'S YEAR OF BIRTH OR GREATER THAN THE CURRENT INTERVIEW YEAR, THEN COL.963-964 WAS CODED 1. ALL RESPONSES IN COL.955-956 WERE CONFIRMED WITH THE RESPONDENT BEFORE THIS FLAG WAS SET.</p>				
B102	B102DIS4	965-966		DISCREPANCY FLAG FOR B102 (FOURTH RESPONSE)
			9281	-1 INAPPLICABLE
			0	1 DISCREPANCY FLAG
<p>INAPPLICABLE: (COL.957-958=-1,-7,-8,-9) OR ((COL.957-958<=COL.159-164) AND (COL.957-958>=COL.19-26)) OR ONLY THREE ADDITIONAL HERNIA SURGERIES REPORTED</p> <p>THIS FLAG WAS USED TO INDICATE DISCREPANCIES BETWEEN THE FOURTH RESPONSE IN B102(COL.957-958) AND THE CURRENT INTERVIEW (COL.159-164) OR THE BIRTH YEAR OF THE SUBJECT(COL.19-26). IF THE RESPONSE TO COL.957-958 WAS LESS THAN THE SUBJECT'S YEAR OF BIRTH OR GREATER THAN THE CURRENT INTERVIEW YEAR, THEN COL.965-966 WAS CODED 1. ALL RESPONSES IN COL.957-958 WERE CONFIRMED WITH THE RESPONDENT BEFORE THIS FLAG WAS SET.</p>				
B103	HERNYR2	967-968		WHAT YEAR WAS SUBJECT FIRST TOLD OF SOME OTHER TYPE OF HERNIA OR RUPTURE?
			8968	-1 INAPPLICABLE
			0	-7 REFUSED
			55	-8 DON'T KNOW
			0	-9 NOT ASCERTAINED
			258	1-93 YEAR (1901-1993)

PART B: MEDICAL CONDITIONS

<u>Quex No.</u>	<u>Variable Name</u>	<u>Column Number(s)</u>	<u>Counts</u>	<u>Variable Description and Codes</u>
				INAPPLICABLE: (COL.913-914=-1,2,-7,-9) OR (COL.913-914=-8 AND (COL.907-908=1 OR COL.905-906=1))
B103	B103DISF	969-970		DISCREPANCY FLAG FOR B103
			9281	-1 INAPPLICABLE
			0	1 DISCREPANCY FLAG
				INAPPLICABLE: (COL.967-968=-1,-7,-8,-9) OR ((COL.967-968<=COL.159-164) AND (COL.967-968>=COL.19-26))
				THIS FLAG WAS USED TO INDICATE DISCREPANCIES BETWEEN B103 (COL.967-968) AND THE BIRTH YEAR OF THE SUBJECT(COL.19-26) OR THE CURRENT INTERVIEW YEAR (COL.159-164). IF THE RESPONSE TO COL.967-968 WAS LESS THAN THE SUBJECT'S YEAR OF BIRTH OR GREATER THAN THE CURRENT INTERVIEW YEAR, THEN COL.969-970 WAS CODED 1. ALL RESPONSES IN COL.967-968 WERE CONFIRMED WITH THE RESPONDENT BEFORE THIS FLAG WAS SET.
B104	SURGCATR	971-972		HAS SUBJECT HAD ANY CATARACT SURGERY SINCE THE PREVIOUS INTERVIEW?
			8705	-1 INAPPLICABLE
			0	-7 REFUSED
			23	-8 DON'T KNOW
			5	-9 NOT ASCERTAINED
			165	1 YES
			383	2 NO
				INAPPLICABLE: (COL.91-92=2) OR (COL.91-92=1 AND COL.93-94=2) OR (COL.91-92=1 AND COL.533-534=2) OR (COL.91-92=1 AND COL.685-686=2) OR (COL.91-92=1 AND COL.815-816=2)
				Q. B104 WAS ASKED OF THE RESPONDENT IF CATARACT SURGERY WAS REPORTED FOR THE SUBJECT IN A PREVIOUS INTERVIEW. OTHERWISE, THE RESPONDENT WAS ASKED Q. B105.

PART B: MEDICAL CONDITIONS

<u>Quex No.</u>	<u>Variable Name</u>	<u>Column Number(s)</u>	<u>Counts</u>	<u>Variable Description and Codes</u>
B105	EVERCATR	973-974		DID DOCTOR EVER SAY SUBJECT HAD CATARACTS?
			1495	-1 INAPPLICABLE
			0	-7 REFUSED
			46	-8 DON'T KNOW
			47	-9 NOT ASCERTAINED
			899	1 YES
			6794	2 NO

INAPPLICABLE: (COL.91-92=1) OR (COL.91-92=2 AND COL.533-534=2) OR (COL.91-92=2 AND COL.685-686=2) OR (COL.91-92=2 AND COL.815-816=2)

Q.B105 WAS ASKED OF THE RESPONDENT IF NO CATARACT SURGERY WAS REPORTED IN A PREVIOUS INTERVIEW OR THE SUBJECT HAD NOT BEEN PREVIOUSLY INTERVIEWED.

B106	CATRSURG	975-976		HAS SUBJECT EVER HAD SURGERY FOR CATARACTS?
			7481	-1 INAPPLICABLE
			0	-7 REFUSED
			9	-8 DON'T KNOW
			8	-9 NOT ASCERTAINED
			488	1 YES
			1295	2 NO

INAPPLICABLE: (COL.91-92=1 AND COL.93-94=1) OR (COL.973-974=2,-7,-8,-9) OR (COL.533-534=2) OR (COL.685-686=2) OR (COL.815-816=2)

PART B: MEDICAL CONDITIONS

<u>Quex No.</u>	<u>Variable Name</u>	<u>Column Number(s)</u>	<u>Counts</u>	<u>Variable Description and Codes</u>
B107	YRCATR1	977-978		WHAT YEAR DID SUBJECT HAVE FIRST CATARACT SURGERY?
			8628	-1 INAPPLICABLE
			0	-7 REFUSED
			55	-8 DON'T KNOW
			0	-9 NOT ASCERTAINED
			598	39-93 YEAR CATARACT SURGERY (1939-1993)

INAPPLICABLE: (COL.971-972=2,-7,-8,-9) OR (COL.973-974=2,-7,-8,-9) OR (COL.533-534=2) OR (COL.685-686=2) OR (COL.815-816=2) OR (COL.975-976=2,-7,-8,-9)

B107	YRCATR2	979-980		WHAT YEAR DID SUBJECT HAVE SECOND CATARACT SURGERY?
			9075	-1 INAPPLICABLE
			0	-7 REFUSED
			33	-8 DON'T KNOW
			0	-9 NOT ASCERTAINED
			173	39-93 YEAR (1939-1993)

INAPPLICABLE: (COL.971-972=2,-7,-8,-9) OR (COL.973-974=2,-7,-8,-9) OR (COL.533-534=2) OR (COL.685-686=2) OR (COL.815-816=2) OR (COL.975-976=2,-7,-8,-9) OR ONLY ONE CATARACT SURGERY REPORTED

B107	B107DIS1	981-982		DISCREPANCY FLAG FOR B107 (FIRST RESPONSE)
			9235	-1 INAPPLICABLE
			46	1 DISCREPANCY FLAG

INAPPLICABLE: (COL.977-978=-1,-7,-8,-9) OR ((COL.977-978>=COL.10-15) AND (COL.977-978<=COL.159-164))

THIS FLAG WAS USED TO INDICATE DISCREPANCIES BETWEEN THE FIRST RESPONSE TO B107(COL.977-978) AND THE CURRENT INTERVIEW YEAR (COL.159-164) OR THE YEAR OF THE PREVIOUS INTERVIEW IN 1982, 1986, OR 1987(COL.10-15). IF THE RESPONSE TO COL.977-978 WAS GREATER THAN THE CURRENT INTERVIEW YEAR, THEN COL.981-982 WAS CODED 1. IF THE RESPONSE TO COL.977-978 WAS LESS THAN THE YEAR OF THE PREVIOUS INTERVIEW, THEN COL.981-982 WAS CODED 1. ALL RESPONSES IN COL.977-978 WERE CONFIRMED WITH THE RESPONDENT BEFORE THIS FLAG WAS SET.

PART B: MEDICAL CONDITIONS

<u>Quex No.</u>	<u>Variable Name</u>	<u>Column Number(s)</u>	<u>Counts</u>	<u>Variable Description and Codes</u>
B107	B107DIS2	983-984		DISCREPANCY FLAG FOR B107 (SECOND RESPONSE)
			9276	-1 INAPPLICABLE
			5	1 DISCREPANCY FLAG

INAPPLICABLE: (COL.979-980=-1,-7,-8,-9) OR ((COL.979-980>=COL.10-15) AND (COL.979-980<=COL.159-164)) OR ONLY ONE CATARACT SURGERY REPORTED

THIS FLAG WAS USED TO INDICATE DISCREPANCIES BETWEEN THE SECOND RESPONSE TO B107(COL.983-984) AND THE CURRENT INTERVIEW YEAR (COL.159-164) OR THE YEAR OF THE PREVIOUS INTERVIEW IN 1982, 1986, OR 1987(COL.10-15). IF THE RESPONSE TO COL.979-980 WAS GREATER THAN THE CURRENT INTERVIEW, THEN COL.983-984 WAS CODED 1. IF THE RESPONSE TO COL.979-980 WAS LESS THAN THE YEAR OF THE PREVIOUS INTERVIEW, THEN COL.983-984 WAS CODED 1. ALL RESPONSES IN COL.979-980 WERE CONFIRMED WITH THE RESPONDENT BEFORE THIS FLAG WAS SET.

B108	HOSPCATR	985-986		WAS SUBJECT HOSPITALIZED FOR MORE THAN ONE DAY FOR CATARACT SURGERY?
			8628	-1 INAPPLICABLE
			0	-7 REFUSED
			4	-8 DON'T KNOW
			3	-9 NOT ASCERTAINED
			38	1 YES
			608	2 NO

INAPPLICABLE: (COL.971-972=2,-7,-8,-9) OR (COL.973-974=2,-7,-8,-9) OR (COL.533-534=2) OR (COL.685-686=2) OR (COL.815-816=2) OR (COL.975-976=2,-7,-8,-9)

PART B: MEDICAL CONDITIONS

<u>Quex No.</u>	<u>Variable Name</u>	<u>Column Number(s)</u>	<u>Counts</u>	<u>Variable Description and Codes</u>
B109	VASECTMY	987-988		HAS SUBJECT EVER HAD A VASECTOMY?
			6944	-1 INAPPLICABLE
			0	-7 REFUSED
			7	-8 DON'T KNOW
			4	-9 NOT ASCERTAINED
			78	1 YES
			2248	2 NO

INAPPLICABLE: (COL.17-18=2) OR (COL.17-18=1 AND COL.95-96=1) OR (COL.17-18=1 AND COL.95-96=2 AND COL.189-190=C3,P3)

B110	AGEVASEC	989-990		WHAT WAS SUBJECT'S AGE AT THE TIME OF VASECTOMY?
			9203	-1 INAPPLICABLE
			0	-7 REFUSED
			7	-8 DON'T KNOW
			0	-9 NOT ASCERTAINED
			71	21-72 AGE

INAPPLICABLE: (COL.987-988=-1,2,-7,-8,-9)

B110	B110DISF	991-992		DISCREPANCY FLAG FOR B110
			9243	-1 INAPPLICABLE
			38	1 DISCREPANCY FLAG

INAPPLICABLE: (COL.989-990=-1,-7,-8,-9) OR ((COL.989-990>=COL.157-158) AND (COL.989-990<=COL.203-205))

THIS FLAG WAS USED TO INDICATE DISCREPANCIES BETWEEN B110 (COL.989-990) AND THE SUBJECT'S CURRENT AGE(COL.203-205) OR THE SUBJECT'S AGE AT LAST INTERVIEW (COL.157-158). IF THE RESPONSE IN COL.989-990 WAS GREATER THAN THE SUBJECT'S CURRENT AGE, THEN COL.991-992 WAS CODED 1. IF THE RESPONSE IN COL.989-990 WAS LESS THAN THE SUBJECT'S AGE AT LAST INTERVIEW, THEN COL.991-992 WAS CODED 1. ALL RESPONSES IN COL.989-990 WERE CONFIRMED WITH THE RESPONDENT BEFORE THIS FLAG WAS SET.

PART B: MEDICAL CONDITIONS

<u>Quex No.</u>	<u>Variable Name</u>	<u>Column Number(s)</u>	<u>Counts</u>	<u>Variable Description and Codes</u>
B111	HSPOTHR	993-994		HAS SUBJECT STAYED IN A HOSPITAL FOR ANY OTHER REASON?
			0	-1 INAPPLICABLE
			0	-7 REFUSED
			59	-8 DON'T KNOW
			14	-9 NOT ASCERTAINED
			2550	1 YES
			6658	2 NO

THIS VARIABLE IS ALWAYS APPLICABLE

<u>Variable Name</u>	<u>Column Number(s)</u>	<u>Counts</u>	<u>Variable Description and Codes</u>
HOSPCNT	995-996		NUMBER OF ADDITIONAL HOSPITAL STAYS REPORTED
		6731	-1 INAPPLICABLE
		1796	01 ONE ADDITIONAL HOSPITAL STAY REPORTED
		506	02 TWO ADDITIONAL HOSPITAL STAYS REPORTED
		156	03 THREE ADDITIONAL HOSPITAL STAYS REPORTED
		55	04 FOUR ADDITIONAL HOSPITAL STAYS REPORTED
		15	05 FIVE ADDITIONAL HOSPITAL STAYS REPORTED
		12	06 SIX ADDITIONAL HOSPITAL STAYS REPORTED
		2	07 SEVEN ADDITIONAL HOSPITAL STAYS REPORTED
		3	08 EIGHT ADDITIONAL HOSPITAL STAYS REPORTED
		1	09 NINE ADDITIONAL HOSPITAL STAYS REPORTED
		2	10 TEN ADDITIONAL HOSPITAL STAYS REPORTED
		1	11 ELEVEN ADDITIONAL HOSPITAL STAYS REPORTED
		1	15 FIFTEEN ADDITIONAL HOSPITAL STAYS REPORTED

INAPPLICABLE: COL.993-994=-1,2,-7,-8,-9

THIS VARIABLE IS THE NUMBER OF ADDITIONAL HOSPITAL STAYS REPORTED FOR THE SUBJECT IN RESPONSE TO Q.B111. THE RESPONSES TO Q.B112 THROUGH Q.B113 FOR EACH ADDITIONAL HOSPITAL STAY REPORTED ARE CODED IN COL.6655-7954. THE MAXIMUM NUMBER OF ADDITIONAL HOSPITAL STAYS REPORTED WAS FIFTEEN.

PART B: MEDICAL CONDITIONS

<u>Quex No.</u>	<u>Variable Name</u>	<u>Column Number(s)</u>	<u>Counts</u>	<u>Variable Description and Codes</u>
B114	FACIL	997-998		HAS SUBJECT EVER STAYED IN A NURSING HOME OR OTHER NON-HOSPITAL FACILITY?
			428	-1 INAPPLICABLE
			0	-7 REFUSED
			2	-8 DON'T KNOW
			16	-9 NOT ASCERTAINED
			345	1 YES
			8490	2 NO

INAPPLICABLE: (COL.349-350=2 AND COL.533-534=-1,1 AND COL.685-686=-1,1 AND COL.815-816=-1,1)

THIS VARIABLE ALSO CONTAINS THE RESPONSE TO Q.B131. Q.B131 WAS ASKED ONLY IF THE PROXY RESPONDENT FOR A DECEASED SUBJECT COULD NOT FULLY COMPLETE PART B (MEDICAL CONDITIONS) OF THE QUESTIONNAIRE.

<u>Variable Name</u>	<u>Column Number(s)</u>	<u>Counts</u>	<u>Variable Description and Codes</u>
RESTCNT	999-1000		NUMBER OF NURSING HOME OR OTHER NON-HOSPITAL ADMISSIONS REPORTED
		8506	-1 INAPPLICABLE
		623	01 ONE ADDITIONAL NON-HOSPITAL STAY REPORTED
		123	02 TWO ADDITIONAL NON-HOSPITAL STAYS REPORTED
		21	03 THREE ADDITIONAL NON-HOSPITAL STAYS REPORTED
		5	04 FOUR ADDITIONAL NON-HOSPITAL STAYS REPORTED
		3	06 SIX ADDITIONAL NON-HOSPITAL STAYS REPORTED

INAPPLICABLE: (COL.997-998=2,-7,-8,-9 AND COL.1001-1002=-1,2,-7,-8,-9)

THIS VARIABLE IS THE NUMBER OF NURSING HOME OR OTHER NON-HOSPITAL FACILITY STAYS REPORTED FOR THE SUBJECT IN RESPONSE TO Q.B114. THE RESPONSES TO Q.B116 THROUGH Q. B122 FOR EACH NURSING HOME OR OTHER NON-HOSPITAL FACILITY STAY REPORTED ARE CODED IN COL. 5629-6649. THE MAXIMUM NUMBER OF NURSING HOME OR OTHER NON-HOSPITAL FACILITY STAYS REPORTED WAS SIX.

PART B: MEDICAL CONDITIONS

<u>Quex No.</u>	<u>Variable Name</u>	<u>Column Number(s)</u>	<u>Counts</u>	<u>Variable Description and Codes</u>
B115	STAYFAC1	1001-1002		WAS SUBJECT STAYING IN A NURSING HOME OR OTHER NON-HOSPITAL FACILITY LAST INTERVIEW YEAR?
			9274	-1 INAPPLICABLE
			0	-7 REFUSED
			1	-8 DON'T KNOW
			0	-9 NOT ASCERTAINED
			2	1 YES
			4	2 NO

INAPPLICABLE: (COL.349-350=2 AND COL.533-534=-1,1,-8,-9 AND COL.685-686=-1,1,-8,-9 AND COL.815-816=-1,1,-8,9) OR (COL.997-998=1,-7,-8,-9ANDCOL.533-534=-1,1,-8,-9ANDCOL.685-686=-1,1,-8,-9ANDCOL.815-816=-1,1,-8,-9)OR(COL.997-998=2ANDCOL.533-534=-1,1,-8,-9 AND COL.685-686=-1,1,-8,-9 AND COL.815-816=-1,1,-8,-9 AND COL.27-28=2) OR (COL.533-534=2) OR (COL.685-686=2) OR (COL.815-816=2)

B123	STAYFAC2	1003-1004		WAS SUBJECT STAYING IN A FACILITY LAST INTERVIEW YEAR?
			9272	-1 INAPPLICABLE
			0	-7 REFUSED
			0	-8 DON'T KNOW
			0	-9 NOT ASCERTAINED
			5	1 YES
			4	2 NO

INAPPLICABLE: (COL.533-534=2) OR (COL.685-686=2) OR (COL.815-816=2) OR (COL.997-998=-7,-8) OR (COL.997-998=2,-9 AND COL.27-28=2) OR (COL.997-998=2,-9 AND COL.1001-1002=2,-7,-8,-9) OR (COL.5793-5794=1) OR (COL.5793-5794 NE 1 AND (COL.1001-1002=1 OR COL.409-410=-1,1,-7,-8,-9) OR COL.27-28=2))

PART B: MEDICAL CONDITIONS

<u>Quex No.</u>	<u>Variable Name</u>	<u>Column Number(s)</u>	<u>Counts</u>	<u>Variable Description and Codes</u>
B124	HEALTH	1005-1006		WHAT HAS BEEN HAPPENING TO HEALTH OF SUBJECT DURING THE PAST 12 MONTHS?
			1284	-1 INAPPLICABLE
			0	-7 REFUSED
			32	-8 DON'T KNOW
			33	-9 NOT ASCERTAINED
			1029	1 IMPROVED
			5676	2 REMAINED THE SAME
			1092	3 GRADUALLY WORSENE
			135	4 SUDDENLY WORSENE

INAPPLICABLE: (COL. 189-190=C3,P3) OR (COL. 189-190=C1,C2,P1,P2 AND COL.349-350=2 AND COL.407-408=-1,2,-7,-8,-9)

B125	PREVMNHT	1007-1008		DURING THE MONTH BEFORE SUBJECT'S NURSING HOME ADMISSION OR DEATH WAS THERE A SIGNIFICANT CHANGE IN SUBJECT'S HEALTH?
			8015	-1 INAPPLICABLE
			0	-7 REFUSED
			28	-8 DON'T KNOW
			18	-9 NOT ASCERTAINED
			739	1 YES
			481	2 NO

INAPPLICABLE: (COL. 189-190=C3,P3 AND COL.533-534=2) OR (COL.685-686=2) OR (COL.815-816=2) OR (COL. 189-190=C1,P1,C2,P2 AND COL.349-350=2 AND COL.407-408=1) OR (COL. 189-190=C1,P1,C2,P2 AND COL.349-350=1,3,4,5,6,7,-7,-8,-9,91,92))

PART B: MEDICAL CONDITIONS

<u>Quex No.</u>	<u>Variable Name</u>	<u>Column Number(s)</u>	<u>Counts</u>	<u>Variable Description and Codes</u>
B126	PREVYRHT	1009-1010		DURING THE 12 MONTHS PRIOR TO NURSING HOME ADMISSION OR DEATH WHAT WAS HAPPENING TO SUBJECT'S HEALTH?
			8015	-1 INAPPLICABLE
			0	-7 REFUSED
			23	-8 DON'T KNOW
			18	-9 NOT ASCERTAINED
			40	1 IMPROVED
			338	2 REMAINED THE SAME
			765	3 GRADUALLY WORSENER
			82	4 SUDDENLY WORSENER

INAPPLICABLE: (COL.189-190=C3,P3 AND (COL.533-534=2 OR COL.685-686=2 OR COL.815-816=2)) OR (COL.189-190=C1,C2,P1,P2 AND COL.349-350=2 AND COL.407-408=1) OR (COL.189-190=C1,C2,P1,P2 AND COL.349-350=1,3,4,5,6,7,-7,-8,-9,91,92)

B127	SUBDIENH	1011-1012		DID SUBJECT DIE IN HOSPITAL OR NURSING HOME?
			8151	-1 INAPPLICABLE
			0	-7 REFUSED
			3	-8 DON'T KNOW
			3	-9 NOT ASCERTAINED
			874	1 YES
			250	2 NO

INAPPLICABLE: COL.189-190=C1,C2,P1,P2

THIS VARIABLE ALSO CONTAINS THE RESPONSE TO Q.B132. Q.B132 WAS ASKED ONLY IF THE PROXY RESPONDENT FOR A DECEASED SUBJECT COULD NOT FULLY COMPLETE PART B (MEDICAL CONDITIONS) OF THE QUESTIONNAIRE.

PART B: MEDICAL CONDITIONS

<u>Quex No.</u>	<u>Variable Name</u>	<u>Column Number(s)</u>	<u>Counts</u>	<u>Variable Description and Codes</u>
B128	DTHCAUSE	1013-1014		WHAT WAS CAUSE OF SUBJECT'S DEATH?
			8151	-1 INAPPLICABLE
			0	-7 REFUSED
			130	-8 DON'T KNOW
			6	-9 NOT ASCERTAINED
			159	1 HEART ATTACK
			146	2 OTHER HEART CONDITION
			82	3 STROKE/SMALL STROKE/TIA/POSSIBLE STROKE
			9	4 DIABETES
			4	5 HIGH BLOOD PRESSURE
			196	6 CANCER
			15	7 KIDNEY CONDITION
			66	8 PNEUMONIA OR FLU
			39	9 OLD AGE
			278	10 OTHER

INAPPLICABLE: COL.189-190=C1,C2,P1,P2

THIS VARIABLE ALSO CONTAINS THE RESPONSE TO Q.B133. Q.B133 WAS ASKED ONLY IF THE PROXY RESPONDENT FOR A DECEASED SUBJECT COULD NOT FULLY COMPLETE PART B (MEDICAL CONDITIONS) OF THE QUESTIONNAIRE.

B129	SUBJCOND	1015-1016		DID DOCTOR SAY THAT THIS CONDITION WAS THE CAUSE OF SUBJECT'S DEATH?
			8565	-1 INAPPLICABLE
			0	-7 REFUSED
			62	-8 DON'T KNOW
			20	-9 NOT ASCERTAINED
			579	1 YES
			55	2 NO

INAPPLICABLE: (COL.189-190=C1,C2,P1,P2) OR (COL.189-190=C3,P3 AND (COL.533-534=2 OR COL.685-686=2 OR COL.815-816=2)) OR (COL.1013-1014=10,-7,-8)

PART C: FUNCTIONAL LIMITATION

<u>Quex No.</u>	<u>Variable Name</u>	<u>Column Number(s)</u>	<u>Counts</u>	<u>Variable Description and Codes</u>
		1017-1020	9281	BLANK
BXC3	CANRANS	1021-1022		CAN RESPONDENT ANSWER SECTION C?
			9102	-1 INAPPLICABLE
			167	1 YES
			6	2 NO, NURSING HOME STAFF UNABLE TO ANSWER
			6	3 YES, NURSING HOME STAFF RESPONDED

INAPPLICABLE: (COL.349-350=-1,1,3,4,5,6,7,-7,-8,-9,91,92 AND COL.189-190=C2,P2) OR (COL.189-190=C1,C3,P1,P3)

		1023-1024		BLANK
C1	STAYBED	1025-1026		DOES SUBJECT HAVE TO STAY IN BED MOST OF DAY?
			1136	-1 INAPPLICABLE
			0	-7 REFUSED
			5	-8 DON'T KNOW
			56	-9 NOT ASCERTAINED
			138	1 YES
			7946	2 NO

INAPPLICABLE: (COL.189-190=C3,P3) OR (COL.1021-1022=2)

QUESTIONS ON FUNCTIONAL LIMITATION WERE ASKED ONLY IF THE SUBJECT WAS ALIVE.

C2	GPLNGTHB	1027-1030		HOW LONG HAS SUBJECT HAD TO STAY IN BED?
----	----------	-----------	--	--

PART C: FUNCTIONAL LIMITATION

<u>Quex No.</u>	<u>Variable Name</u>	<u>Column Number(s)</u>	<u>Counts</u>	<u>Variable Description and Codes</u>
C2	LNGTHBED	1027-1028		NUMBER OF MONTHS OR YEARS
			9143	-1 INAPPLICABLE
			0	-7 REFUSED
			4	-8 DON'T KNOW
			0	-9 NOT ASCERTAINED
			122	1-25 NUMBER OF MONTHS/YEARS
			12	95 LESS THAN ONE MONTH
			INAPPLICABLE: COL.1025-1026=-1,2,-7,-8,-9	
C2	BEDUNIT	1029-1030		TIME PERIOD RESPONDED IN
			9159	-1 INAPPLICABLE
			0	-9 NOT ASCERTAINED
			46	1 MONTHS
			76	2 YEARS
			INAPPLICABLE: COL.1027-1028=95,-1,-7,-8,-9	
C3	USELIMBS	1031-1032		DOES SUBJECT HAVE ANY PROBLEMS THAT PREVENT THE USE OF ONE OR MORE OF SUBJECT'S ARMS OR LEGS?
			1136	-1 INAPPLICABLE
			0	-7 REFUSED
			3	-8 DON'T KNOW
			56	-9 NOT ASCERTAINED
			379	1 YES
			7707	2 NO
			INAPPLICABLE: (COL.189-190=C3,P3) OR (COL.1021-1022=2)	

PART C: FUNCTIONAL LIMITATION

<u>Quex No.</u>	<u>Variable Name</u>	<u>Column Number(s)</u>	<u>Counts</u>	<u>Variable Description and Codes</u>
C4A	PARALMB	1033-1034		IS PROBLEM DUE TO PARALYSIS?
			8902	-1 INAPPLICABLE
			0	-7 REFUSED
			8	-8 DON'T KNOW
			0	-9 NOT ASCERTAINED
			70	1 YES
			301	2 NO
			INAPPLICABLE: (COL.1031-1032=-1,2,-7,-8,-9)	
C4B	AMPUTLMB	1035-1036		IS PROBLEM DUE TO AMPUTATION?
			8902	-1 INAPPLICABLE
			0	-7 REFUSED
			2	-8 DON'T KNOW
			0	-9 NOT ASCERTAINED
			21	1 YES
			356	2 NO
			INAPPLICABLE: (COL.1031-1032=-1,2,-7,-8,-9)	
C4C	ARTHLMB	1037-1038		IS PROBLEM DUE TO SEVERE ARTHRITIS?
			8902	-1 INAPPLICABLE
			0	-7 REFUSED
			8	-8 DON'T KNOW
			0	-9 NOT ASCERTAINED
			146	1 YES
			225	2 NO
			INAPPLICABLE: (COL.1031-1032=-1,2,-7,-8,-9)	

PART C: FUNCTIONAL LIMITATION

<u>Quex No.</u>	<u>Variable Name</u>	<u>Column Number(s)</u>	<u>Counts</u>	<u>Variable Description and Codes</u>
C4D	OTHLMB	1039-1040		IS PROBLEM DUE TO SOME OTHER REASON?
			8902	-1 INAPPLICABLE
			0	-7 REFUSED
			10	-8 DON'T KNOW
			0	-9 NOT ASCERTAINED
			183	1 YES
			186	2 NO
			INAPPLICABLE: (COL.1031-1032=-1,2,-7,-8,-9)	
		1041-1065	9281	BLANK
C5A	PARARUL	1066-1067		WHICH LIMBS ARE PARALYZED? RIGHT HAND/ARM?
			9211	-1 INAPPLICABLE
			0	-7 REFUSED
			0	-8 DON'T KNOW
			1	-9 NOT ASCERTAINED
			39	1 YES
			30	2 NO
			INAPPLICABLE: COL.1033-1034=-1,2,-7,-8,-9	
C5B	PARALUL	1068-1069		WHICH LIMBS ARE PARALYZED? LEFT HAND/ARM?
			9211	-1 INAPPLICABLE
			0	-7 REFUSED
			0	-8 DON'T KNOW
			1	-9 NOT ASCERTAINED
			30	1 YES
			39	2 NO
			INAPPLICABLE: COL.1033-1034=-1,2,-7,-8,-9	

PART C: FUNCTIONAL LIMITATION

<u>Quex No.</u>	<u>Variable Name</u>	<u>Column Number(s)</u>	<u>Counts</u>	<u>Variable Description and Codes</u>
C5C	PARARLL	1070-1071		WHICH LIMBS ARE PARALYZED? RIGHT FOOT/LEG?
			9211	-1 INAPPLICABLE
			0	-7 REFUSED
			0	-8 DON'T KNOW
			1	-9 NOT ASCERTAINED
			38	1 YES
			31	2 NO
			INAPPLICABLE: COL.1033-1034=-1,2,-7,-8,-9	
C5D	PARALLL	1072-1073		WHICH LIMBS ARE PARALYZED? LEFT FOOT/LEG?
			9211	-1 INAPPLICABLE
			0	-7 REFUSED
			1	-8 DON'T KNOW
			1	-9 NOT ASCERTAINED
			34	1 YES
			34	2 NO
			INAPPLICABLE: COL.1033-1034=-1,2,-7,-8,-9	
C6A	AMPUTRUL	1074-1075		WHICH LIMBS HAVE BEEN AMPUTATED? RIGHT HAND/ARM?
			9260	-1 INAPPLICABLE
			0	-7 REFUSED
			0	-8 DON'T KNOW
			0	-9 NOT ASCERTAINED
			3	1 YES
			18	2 NO
			INAPPLICABLE: COL.1035-1036=-1,2,-7,-8,-9	

PART C: FUNCTIONAL LIMITATION

<u>Quex No.</u>	<u>Variable Name</u>	<u>Column Number(s)</u>	<u>Counts</u>	<u>Variable Description and Codes</u>
C6B	AMPUTLUL	1076-1077		WHICH LIMBS HAVE BEEN AMPUTATED? LEFT HAND/ARM?
			9260	-1 INAPPLICABLE
			0	-7 REFUSED
			0	-8 DON'T KNOW
			0	-9 NOT ASCERTAINED
			4	1 YES
			17	2 NO
				INAPPLICABLE: COL.1035-1036=-1,2,-7,-8,-9
C6C	AMPUTRLL	1078-1079		WHICH LIMBS HAVE BEEN AMPUTATED? RIGHT FOOT/LEG?
			9260	-1 INAPPLICABLE
			0	-7 REFUSED
			0	-8 DON'T KNOW
			0	-9 NOT ASCERTAINED
			13	1 YES
			8	2 NO
				INAPPLICABLE: COL.1035-1036=-1,2,-7,-8,-9
C6D	AMPUTLLL	1080-1081		WHICH LIMBS HAVE BEEN AMPUTATED? LEFT FOOT/LEG?
			9260	-1 INAPPLICABLE
			0	-7 REFUSED
			0	-8 DON'T KNOW
			0	-9 NOT ASCERTAINED
			12	1 YES
			9	2 NO
				INAPPLICABLE: COL.1035-1036=-1,2,-7,-8,-9

PART C: FUNCTIONAL LIMITATION

<u>Quex No.</u>	<u>Variable Name</u>	<u>Column Number(s)</u>	<u>Counts</u>	<u>Variable Description and Codes</u>
C7A	OTLMBRUL	1082-1083		WHICH LIMBS ARE INVOLVED (WITH ARTHRITIS OR OTHER PROBLEM)? RIGHT HAND/ARM?
			8988	-1 INAPPLICABLE
			0	-7 REFUSED
			1	-8 DON'T KNOW
			3	-9 NOT ASCERTAINED
			144	1 YES
			145	2 NO

INAPPLICABLE: (COL.1037-1038=-1,2,-7,-8,-9 AND COL.1039-1040=-1,2,-7,-8,-9)

C7B	OTLMBLUL	1084-1085		WHICH LIMBS ARE INVOLVED (WITH ARTHRITIS OR OTHER PROBLEM)? LEFT HAND/ARM?
			8988	-1 INAPPLICABLE
			0	-7 REFUSED
			1	-8 DON'T KNOW
			3	-9 NOT ASCERTAINED
			131	1 YES
			158	2 NO

INAPPLICABLE: (COL.1039-1040=-1,2,-7,-8,-9 AND COL.1037-1038=-1,2,-7,-8,-9)

C7C	OTLMBRLL	1086-1087		WHICH LIMBS ARE INVOLVED (WITH ARTHRITIS OR OTHER PROBLEM)? RIGHT FOOT/LEG?
			8988	-1 INAPPLICABLE
			0	-7 REFUSED
			1	-8 DON'T KNOW
			3	-9 NOT ASCERTAINED
			193	1 YES
			96	2 NO

INAPPLICABLE: (COL.1039-1040=-1,2,-7,-8,-9 AND COL.1037-1038=-1,2,-7,-8,-9)

PART C: FUNCTIONAL LIMITATION

<u>Quex No.</u>	<u>Variable Name</u>	<u>Column Number(s)</u>	<u>Counts</u>	<u>Variable Description and Codes</u>
C7D	OTLMBLLL	1088-1089		WHICH LIMBS ARE INVOLVED (WITH ARTHRITIS OR OTHER PROBLEM)? LEFT FOOT/LEG?
			8988	-1 INAPPLICABLE
			0	-7 REFUSED
			1	-8 DON'T KNOW
			3	-9 NOT ASCERTAINED
			188	1 YES
			101	2 NO

INAPPLICABLE: (COL.1039-1040=-1,2,-7,-8,-9 AND COL.1037-1038=-1,2,-7,-8,-9)

<u>LIM__CONT</u>	<u>1090-1091</u>	<u>Counts</u>	<u>STATUS OF SUBJECT'S LIMB USE</u>
		1219	-1 INAPPLICABLE
		0	-7 REFUSED
		0	-8 DON'T KNOW
		0	-9 NOT ASCERTAINED
		7897	1 USE OF AT LEAST ONE LOWER LIMB
		0	2 NO USE OF ANY LIMBS
		165	3 NO USE OF LOWER LIMBS

INAPPLICABLE: (COL.1066-1067=-1,2,-7,-8,-9 AND COL.1074-1075=-1,2,-7,-8,-9 AND COL.1082-1083=-1,2,-7,-8,-9 AND COL.1068-1069=-1,2,-7,-8,-9 AND COL.1076-1077=-1,2,-7,-8,-9 AND COL.1084-1085=-1,2,-7,-8,-9 AND COL.1070-1071=-1,2,-7,-8,-9 AND COL.1078-1079=-1,2,-7,-8,-9 AND COL.1086-1087=-1,2,-7,-8,-9 AND COL.1072-1073=-1,2,-7,-8,-9 AND COL.1080-1081=-1,2,-7,-8,-9 AND COL.1088-1089=-1,2,-7,-8,-9 AND COL.1031-1032=-1,1) OR ((COL.1066-1067=1 OR COL.1074-1075=1 OR COL.1082-1083=1 OR COL.1068-1069=1 OR COL.1076-1077=1 OR COL.1084-1085=1) AND COL.1070-1071=-1,2,-7,-8,-9 AND COL.1078-1079=-1,2,-7,-8,-9 AND COL.1086-1087=-1,2,-7,-8,-9 AND COL.1072-1073=-1,2,-7,-8,-9 AND COL.1080-1081=-1,2,-7,-8,-9 AND COL.1088-1089=-1,2,-7,-8,-9 AND COL.1031-1032=-1,1)

THIS VARIABLE WAS CREATED TO SUMMARIZE A SUBJECT'S LIMB USE CAPACITY BASED ON THE RESPONSES TO Q.C3-C7D (COL.1031-1032-COL.1088-1089). THIS VARIABLE ALSO DETERMINED WHETHER Q.E1 CODED IN COL.1354-1355 WAS ASKED. ONLY SUBJECTS WITH THE USE OF AT LEAST ONE LOWER LIMB WERE ASKED Q.E1.

PART C: FUNCTIONAL LIMITATION

<u>Quex No.</u>	<u>Variable Name</u>	<u>Column Number(s)</u>	<u>Counts</u>	<u>Variable Description and Codes</u>
C8	USEEQUIP	1092-1093		DOES SUBJECT USE SPECIAL EQUIPMENT TO GET AROUND, BATHE, WALK, DRESS, OR EAT?
			6557	-1 INAPPLICABLE
			0	-7 REFUSED
			0	-8 DON'T KNOW
			0	-9 NOT ASCERTAINED
			26	1 YES
			2698	2 NO

INAPPLICABLE: (COL.1031-1032=-1,1,-7,-8,-9 AND COL.203-205<55) OR (COL.203-205>54)

THE RESPONSES TO Q.C9 ARE CODED ALONG WITH THE RESPONSES TO Q.C10 IN COL.1094-1095-COL.1108-1109.

C9A	SPBATH	1094-1095		DOES SUBJECT USE SPECIAL DEVICES IN THE BATHROOM?
			3834	-1 INAPPLICABLE
			0	-7 REFUSED
			9	-8 DON'T KNOW
			56	-9 NOT ASCERTAINED
			583	1 YES
			4799	2 NO

INAPPLICABLE: (COL.1092-1093=2,-7,-8,-9 AND COL.203-205<55) OR (COL.189-190=C3,P3) OR (COL.1021-1022=2)

C9B	CANE	1096-1097		DOES SUBJECT USE A CANE?
			3834	-1 INAPPLICABLE
			0	-7 REFUSED
			0	-8 DON'T KNOW
			56	-9 NOT ASCERTAINED
			466	1 YES
			4925	2 NO

INAPPLICABLE: (COL.1092-1093=2,-7,-8,-9 AND COL.203-205<55) OR (COL.189-190=C3,P3) OR (COL.1021-1022=2)

PART C: FUNCTIONAL LIMITATION

<u>Quex No.</u>	<u>Variable Name</u>	<u>Column Number(s)</u>	<u>Counts</u>	<u>Variable Description and Codes</u>
C9C	ARTLIMBS	1098-1099		DOES SUBJECT USE ARTIFICIAL LIMB(S)?
			9260	-1 INAPPLICABLE
			0	-7 REFUSED
			0	-8 DON'T KNOW
			2	-9 NOT ASCERTAINED
			11	1 YES
			8	2 NO
			INAPPLICABLE: COL.1035-1036=-1,2,-7,-8,-9	
C9D	WALKER	1100-1101		DOES SUBJECT USE WALKER OR CRUTCHES?
			3834	-1 INAPPLICABLE
			0	-7 REFUSED
			0	-8 DON'T KNOW
			56	-9 NOT ASCERTAINED
			229	1 YES
			5162	2 NO
			INAPPLICABLE: (COL.1092-1093=2,-7,-8,-9 AND COL.203-205<55) OR (COL.189-190=C3,P3) OR (COL.1021-1022=2)	
C9E	WHEELCHR	1102-1103		DOES SUBJECT USE A WHEELCHAIR?
			3834	-1 INAPPLICABLE
			0	-7 REFUSED
			1	-8 DON'T KNOW
			56	-9 NOT ASCERTAINED
			227	1 YES
			5163	2 NO
			INAPPLICABLE: (COL.1092-1093=2,-7,-8,-9 AND COL.203-205<55) OR (COL.189-190=C3,P3) OR (COL.1021-1022=2)	

PART C: FUNCTIONAL LIMITATION

<u>Quex No.</u>	<u>Variable Name</u>	<u>Column Number(s)</u>	<u>Counts</u>	<u>Variable Description and Codes</u>
C9F	DEVICES	1104-1105		DOES SUBJECT USE DEVICES FOR DRESSING?
			3834	-1 INAPPLICABLE
			0	-7 REFUSED
			4	-8 DON'T KNOW
			56	-9 NOT ASCERTAINED
			43	1 YES
			5344	2 NO
INAPPLICABLE: (COL.1092-1093=2,-7,-8,-9 AND COL.203-205<55) OR (COL.189-190=C3,P3) OR (COL.1021-1022=2)				
C9G	SPCHAIR	1106-1107		DOES SUBJECT USE SPECIAL OR BUILT UP CHAIR OR TOILET?
			3834	-1 INAPPLICABLE
			0	-7 REFUSED
			12	-8 DON'T KNOW
			56	-9 NOT ASCERTAINED
			185	1 YES
			5194	2 NO
INAPPLICABLE: (COL.1092-1093=2,-7,-8,-9 AND COL.203-205<55) OR (COL.189-190=C3,P3) OR (COL.1021-1022=2)				
C9H	EATDEV	1108-1109		DOES SUBJECT USE SPECIAL EATING DEVICES?
			3834	-1 INAPPLICABLE
			0	-7 REFUSED
			2	-8 DON'T KNOW
			56	-9 NOT ASCERTAINED
			11	1 YES
			5378	2 NO
INAPPLICABLE: (COL.1092-1093=2,-7,-8,-9 AND COL.203-205<55) OR (COL.189-190=C3,P3) OR (COL.1021-1022=2)				

PART C: FUNCTIONAL LIMITATION

<u>Quex No.</u>	<u>Variable Name</u>	<u>Column Number(s)</u>	<u>Counts</u>	<u>Variable Description and Codes</u>
CFREQ		1110-1111		ACTIVITIES QUESTIONS DETERMINATOR
			1136	-1 INAPPLICABLE
			0	-9 NOT ASCERTAINED
			71	1 ASK NO ACTIVITY QUESTIONS
			115	2 ASK SPECIFIED ACTIVITY QUESTIONS
			79	3 ASK SPECIFIED ACTIVITY QUESTIONS
			1932	4 ASK SPECIFIED ACTIVITY QUESTIONS
			5948	5 ASK ALL ACTIVITY QUESTIONS

INAPPLICABLE: (COL.189-190=C3,P3) OR (COL.1021-1022=2)

THIS VARIABLE DETERMINED WHICH OF THE ACTIVITY QUESTIONS THE RESPONDENT WAS ASKED. IF THE SUBJECT CAN NOT USE ANY OF HIS OR HER LIMBS (COL. 1091-1091=2), THEN COL.1110-1111 WAS CODED 1 AND NO ACTIVITIES QUESTIONS WERE ASKED. IF SUBJECT IS BEDRIDDEN (COL.1025-1026=1), THEN COL.1110-1111 WAS CODED 2 AND THE RESPONDENT WAS ONLY ASKED QUESTIONS C15, C16, C17, C24, AND C28. IF SUBJECT CANNOT USE ANY LOWER LIMBS (COL.1090-1091=3), THEN COL.1110-1111 WAS CODED 3 AND THE RESPONDENT WAS ONLY ASKED QUESTIONS C11, C13-C17, C21-C25, AND C27-C29. IF THE SUBJECT'S CURRENT AGE IS LESS THAN 55 YEARS AND THE SUBJECT DOES NOT HAVE ARTHRITIS (COL.203-205<55 AND COL.539-540=2,-7,-8,-9 AND COL.41-42=2), THEN COL.1110-1111 WAS CODED 4 AND QUESTIONS C18, C20, C22, C25, C26, AND C30-C33 WERE ASKED. OTHERWISE, (COL.1110-1111) WAS CODED 5 AND ALL ACTIVITIES QUESTIONS WERE ASKED. NO ACTIVITIES QUESTIONS WERE ASKED IF THE SUBJECT WAS DECEASED OR IF THE PROXY RESPONDENT COULD NOT ANSWER SECTION C.

THE INTERVIEWERS WERE GIVEN THE OPTION OF USING A CODE OF 5 (INAPPROPRIATE ACTIVITY) FOR ACTIVITY QUESTIONS C11-C33. THIS CODE WAS USED IF THE INTERVIEWERS FELT THAT A PARTICULAR QUESTION WOULD BE UPSETTING TO THE RESPONDENT DUE TO THE STATED PHYSICAL CONDITION OF THE SUBJECT. A CODE 6 (CANNOT ANSWER FURTHER) WAS USED WHEN A RESPONDENT INDICATED THAT NO FURTHER ACTIVITY QUESTIONS COULD BE ANSWERED.

PART C: FUNCTIONAL LIMITATION

<u>Quex No.</u>	<u>Variable Name</u>	<u>Column Number(s)</u>	<u>Counts</u>	<u>Variable Description and Codes</u>
C11A	DRESSA	1112-1113		DOES SUBJECT HAVE ANY DIFFICULTY DRESSING SELF?
			3254	-1 INAPPLICABLE
			0	-7 REFUSED
			0	-8 DON'T KNOW
			46	-9 NOT ASCERTAINED
			573	1 YES
			5342	2 NO
			21	3 NEVER DOES WITHOUT HELP
			36	4 NEVER DOES ACTIVITY
			9	5 INAPPROPRIATE ACTIVITY
			0	6 CANNOT ANSWER FURTHER
				INAPPLICABLE: COL.1110-1111=-1,1,2,4
C11B	DRESSB	1114-1115		IF SUBJECT HAS DIFFICULTY, WHAT IS THE DEGREE OF DIFFICULTY FOR SUBJECT?
			8708	-1 INAPPLICABLE
			0	-7 REFUSED
			2	-8 DON'T KNOW
			0	-9 NOT ASCERTAINED
			0	1 NO DIFFICULTY
			427	2 SOME DIFFICULTY
			70	3 MUCH DIFFICULTY
			74	4 UNABLE TO DO
				INAPPLICABLE: COL.1112-1113=-1,2-6,-7,-8,-9

PART C: FUNCTIONAL LIMITATION

<u>Quex No.</u>	<u>Variable Name</u>	<u>Column Number(s)</u>	<u>Counts</u>	<u>Variable Description and Codes</u>
C11C	DRESSC	1116-1117		DOES SUBJECT HAVE HELP FROM ANOTHER PERSON?
			9116	-1 INAPPLICABLE
			0	-7 REFUSED
			0	-8 DON'T KNOW
			2	-9 NOT ASCERTAINED
			123	1 YES
			40	2 NO

INAPPLICABLE: (COL.1112-1113=-1,2,4,5,6,-7,-8,-9) OR (COL.1112-1113=1 AND COL.1114-1115=2,-7,-8,-9)

C11D	DRESSD	1118-1119		DOES SUBJECT USE SPECIAL EQUIPMENT?
			9116	-1 INAPPLICABLE
			0	-7 REFUSED
			1	-8 DON'T KNOW
			2	-9 NOT ASCERTAINED
			9	1 YES
			153	2 NO

INAPPLICABLE: (COL.1112-1113=-1,2,4,5,6,-7,-8,-9) OR (COL.1112-1113=1 AND COL.1114-1115=2,-7,-8,-9)

PART C: FUNCTIONAL LIMITATION

<u>Quex No.</u>	<u>Variable Name</u>	<u>Column Number(s)</u>	<u>Counts</u>	<u>Variable Description and Codes</u>
C11E	DRESSE	1120-1121		WITH HELP, HOW MUCH DIFFICULTY DOES SUBJECT HAVE WITH THIS ACTIVITY?
			9155	-1 INAPPLICABLE
			0	-7 REFUSED
			1	-8 DON'T KNOW
			0	-9 NOT ASCERTAINED
			37	1 NO DIFFICULTY
			51	2 SOME DIFFICULTY
			15	3 MUCH DIFFICULTY
			22	4 UNABLE TO DO

INAPPLICABLE: (COL.1116-1117=-1,2,-7,-8,-9 AND COL.1118-1119=-1,2,-7,-8,-9)

C12A	STANDUPA	1122-1123		DOES SUBJECT HAVE DIFFICULTY STANDING UP FROM AN ARMLESS STRAIGHT CHAIR?
			3333	-1 INAPPLICABLE
			0	-7 REFUSED
			1	-8 DON'T KNOW
			46	-9 NOT ASCERTAINED
			635	1 YES
			5226	2 NO
			14	3 NEVER DOES WITHOUT HELP
			21	4 NEVER DOES ACTIVITY
			5	5 INAPPROPRIATE ACTIVITY
			0	6 CANNOT ANSWER FURTHER

INAPPLICABLE: (COL.1110-1111=-1,1-4) OR (COL.1112-1113=6)

PART C: FUNCTIONAL LIMITATION

<u>Quex No.</u>	<u>Variable Name</u>	<u>Column Number(s)</u>	<u>Counts</u>	<u>Variable Description and Codes</u>
C12B	STANDUPB	1124-1125		IF THE SUBJECT HAS DIFFICULTY, WHAT IS THE DEGREE OF DIFFICULTY FOR SUBJECT?
			8646	-1 INAPPLICABLE
			0	-7 REFUSED
			3	-8 DON'T KNOW
			0	-9 NOT ASCERTAINED
			0	1 NO DIFFICULTY
			504	2 SOME DIFFICULTY
			79	3 MUCH DIFFICULTY
			49	4 UNABLE TO DO

INAPPLICABLE: COL.1122-1123=-1,2-6,-7,-8,-9

C12C	STANDUPC	1126-1127		DOES SUBJECT HAVE HELP FROM ANOTHER PERSON?
			9139	-1 INAPPLICABLE
			0	-7 REFUSED
			2	-8 DON'T KNOW
			2	-9 NOT ASCERTAINED
			70	1 YES
			68	2 NO

INAPPLICABLE: (COL.1122-1123=-1,2,4,5,6,-7,-8,-9) OR (COL.1122-1123=1 AND COL.1124-1125=2,-7,-8,-9)

PART C: FUNCTIONAL LIMITATION

<u>Quex No.</u>	<u>Variable Name</u>	<u>Column Number(s)</u>	<u>Counts</u>	<u>Variable Description and Codes</u>
C12D	STANDUPD	1128-1129		DOES SUBJECT USE SPECIAL EQUIPMENT?
			9139	-1 INAPPLICABLE
			0	-7 REFUSED
			4	-8 DON'T KNOW
			2	-9 NOT ASCERTAINED
			70	1 YES
			66	2 NO
INAPPLICABLE: (COL.1122-1123=-1,2,4,5,6,-7,-8,-9) OR (COL.1122-1123=1 AND COL.1124-1125=2,-7,-8,-9)				
C12E	STANDUPE	1130-1131		WITH HELP, HOW MUCH DIFFICULTY DOES SUBJECT HAVE WITH THIS ACTIVITY?
			9180	-1 INAPPLICABLE
			0	-7 REFUSED
			0	-8 DON'T KNOW
			0	-9 NOT ASCERTAINED
			21	1 NO DIFFICULTY
			47	2 SOME DIFFICULTY
			22	3 MUCH DIFFICULTY
			11	4 UNABLE TO DO
INAPPLICABLE: (COL.1126-1127=-1,2,-7,-8,-9 AND COL.1128-1129=-1,2,-7,-8,-9)				

PART C: FUNCTIONAL LIMITATION

<u>Quex No.</u>	<u>Variable Name</u>	<u>Column Number(s)</u>	<u>Counts</u>	<u>Variable Description and Codes</u>
C13A	INTOBEDA	1132-1133		DOES SUBJECT HAVE ANY DIFFICULTY GETTING INTO AND OUT OF BED?
			3254	-1 INAPPLICABLE
			0	-7 REFUSED
			6	-8 DON'T KNOW
			46	-9 NOT ASCERTAINED
			382	1 YES
			5557	2 NO
			15	3 NEVER DOES WITHOUT HELP
			16	4 NEVER DOES ACTIVITY
			5	5 INAPPROPRIATE ACTIVITY
			0	6 CANNOT ANSWER FURTHER

INAPPLICABLE: (COL.1110-1111=-1,1,2,4) OR (COL.1112-1113=6) OR (COL.1122-1123=6)

C13B	INTOBEDB	1134-1135		IF SUBJECT HAS DIFFICULTY, WHAT IS THE DEGREE OF DIFFICULTY FOR SUBJECT?
			8899	-1 INAPPLICABLE
			0	-7 REFUSED
			1	-8 DON'T KNOW
			0	-9 NOT ASCERTAINED
			0	1 NO DIFFICULTY
			313	2 SOME DIFFICULTY
			41	3 MUCH DIFFICULTY
			27	4 UNABLE TO DO

INAPPLICABLE: COL.1132-1133=-1,2-6,-7,-8,-9

PART C: FUNCTIONAL LIMITATION

<u>Quex No.</u>	<u>Variable Name</u>	<u>Column Number(s)</u>	<u>Counts</u>	<u>Variable Description and Codes</u>
C13C	INTOBEDC	1136-1137		DOES SUBJECT HAVE HELP FROM ANOTHER PERSON?
			9198	-1 INAPPLICABLE
			0	-7 REFUSED
			0	-8 DON'T KNOW
			2	-9 NOT ASCERTAINED
			50	1 YES
			31	2 NO

INAPPLICABLE: (COL.1132-1133=-1,2,4,5,6,-7,-8,-9) OR (COL.1132-1133=1 AND COL.1134-1135=2,-7,-8,-9)

C13D	INTOBEDD	1138-1139		DOES SUBJECT USE SPECIAL EQUIPMENT?
			9198	-1 INAPPLICABLE
			0	-7 REFUSED
			1	-8 DON'T KNOW
			2	-9 NOT ASCERTAINED
			24	1 YES
			56	2 NO

INAPPLICABLE: (COL.1132-1133=-1,2,4,5,6,-7,-8,-9) OR (COL.1132-1133=1 AND COL.1134-1135=2,-7,-8,-9)

PART C: FUNCTIONAL LIMITATION

<u>Quex No.</u>	<u>Variable Name</u>	<u>Column Number(s)</u>	<u>Counts</u>	<u>Variable Description and Codes</u>
C13E	INTOBEDE	1140-1141		WITH HELP, HOW MUCH DIFFICULTY DOES SUBJECT HAVE WITH THIS ACTIVITY?
			9220	-1 INAPPLICABLE
			0	-7 REFUSED
			3	-8 DON'T KNOW
			0	-9 NOT ASCERTAINED
			7	1 NO DIFFICULTY
			26	2 SOME DIFFICULTY
			14	3 MUCH DIFFICULTY
			11	4 UNABLE TO DO

INAPPLICABLE: (COL.1136-1137=-1,2,-7,-8,-9 AND COL.1138-1139=-1,2,-7,-8,-9)

C14A	MEALSA	1142-1143		DOES SUBJECT HAVE DIFFICULTY PREPARING MEALS?
			3254	-1 INAPPLICABLE
			0	-7 REFUSED
			6	-8 DON'T KNOW
			46	-9 NOT ASCERTAINED
			274	1 YES
			5483	2 NO
			6	3 NEVER DOES WITHOUT HELP
			192	4 NEVER DOES ACTIVITY
			20	5 INAPPROPRIATE ACTIVITY
			0	6 CANNOT ANSWER FURTHER

INAPPLICABLE: (COL.1110-1111=-1,1,2,4) OR (COL.1112-1113=6) OR (COL.1122-1123=6) OR (COL.1132-1133=6)

PART C: FUNCTIONAL LIMITATION

<u>Quex No.</u>	<u>Variable Name</u>	<u>Column Number(s)</u>	<u>Counts</u>	<u>Variable Description and Codes</u>
C14B	MEALSB	1144-1145		IF SUBJECT HAS DIFFICULTY, WHAT IS THE DEGREE OF DIFFICULTY FOR SUBJECT?
			9007	-1 INAPPLICABLE
			0	-7 REFUSED
			2	-8 DON'T KNOW
			0	-9 NOT ASCERTAINED
			0	1 NO DIFFICULTY
			163	2 SOME DIFFICULTY
			46	3 MUCH DIFFICULTY
			63	4 UNABLE TO DO

INAPPLICABLE: COL.1142-1143=-1,2-6,-7,-8,-9

C14C	MEALSC	1146-1147		DOES SUBJECT HAVE HELP FROM ANOTHER PERSON?
			9166	-1 INAPPLICABLE
			0	-7 REFUSED
			1	-8 DON'T KNOW
			1	-9 NOT ASCERTAINED
			100	1 YES
			13	2 NO

INAPPLICABLE: (COL.1142-1143=-1,2,4,5,6,-7,-8,-9) OR (COL.1142-1143=1 AND COL.1144-1145=2,-7,-8,-9)

PART C: FUNCTIONAL LIMITATION

<u>Quex No.</u>	<u>Variable Name</u>	<u>Column Number(s)</u>	<u>Counts</u>	<u>Variable Description and Codes</u>
C15A	CUTMEATA	1148-1149		DOES SUBJECT HAVE ANY DIFFICULTY CUTTING MEAT?
			3139	-1 INAPPLICABLE
			0	-7 REFUSED
			9	-8 DON'T KNOW
			46	-9 NOT ASCERTAINED
			286	1 YES
			5690	2 NO
			13	3 NEVER DOES WITHOUT HELP
			78	4 NEVER DOES ACTIVITY
			20	5 INAPPROPRIATE ACTIVITY
			0	6 CANNOT ANSWER FURTHER
INAPPLICABLE: (COL.1110-1111=-1,1,4) OR (COL.1112-1113=6) OR (COL.1122-1123=6) OR (COL.1132-1133=6) OR (COL.1142-1143=6)				
C15B	CUTMEATB	1150-1151		IF SUBJECT HAS DIFFICULTY, WHAT IS THE DEGREE OF DIFFICULTY FOR SUBJECT?
			8995	-1 INAPPLICABLE
			0	-7 REFUSED
			1	-8 DON'T KNOW
			0	-9 NOT ASCERTAINED
			0	1 NO DIFFICULTY
			181	2 SOME DIFFICULTY
			47	3 MUCH DIFFICULTY
			57	4 UNABLE TO DO
INAPPLICABLE: COL.1148-1149=-1,2-6,-7,-8,-9				

PART C: FUNCTIONAL LIMITATION

<u>Quex No.</u>	<u>Variable Name</u>	<u>Column Number(s)</u>	<u>Counts</u>	<u>Variable Description and Codes</u>
C15C	CUTMEATC	1152-1153		DOES SUBJECT HAVE HELP FROM ANOTHER PERSON?
			9164	-1 INAPPLICABLE
			0	-7 REFUSED
			1	-8 DON'T KNOW
			1	-9 NOT ASCERTAINED
			103	1 YES
			12	2 NO
INAPPLICABLE: (COL.1148-1149=-1,2,4,5,6,-7,-8,-9) OR (COL.1148-1149=1 AND COL.1150-1151=2,-7,-8,-9)				
C16A	LIFTCUPA	1154-1155		DOES SUBJECT HAVE ANY DIFFICULTY LIFTING A FULL CUP OR GLASS TO MOUTH?
			3139	-1 INAPPLICABLE
			0	-7 REFUSED
			2	-8 DON'T KNOW
			47	-9 NOT ASCERTAINED
			189	1 YES
			5889	2 NO
			2	3 NEVER DOES WITHOUT HELP
			9	4 NEVER DOES ACTIVITY
			4	5 INAPPROPRIATE ACTIVITY
			0	6 CANNOT ANSWER FURTHER
INAPPLICABLE: (COL.1110-1111=-1,1,4) OR (COL.1112-1113=6) OR (COL.1122-1123=6) OR (COL.1132-1133=6) OR (COL.1142-1143=6) OR (COL.1148-1149=6)				

PART C: FUNCTIONAL LIMITATION

<u>Quex No.</u>	<u>Variable Name</u>	<u>Column Number(s)</u>	<u>Counts</u>	<u>Variable Description and Codes</u>
C16B	LIFTCUPB	1156-1157		IF SUBJECT HAS DIFFICULTY, WHAT IS THE DEGREE OF DIFFICULTY FOR SUBJECT?
			9092	-1 INAPPLICABLE
			0	-7 REFUSED
			1	-8 DON'T KNOW
			0	-9 NOT ASCERTAINED
			0	1 NO DIFFICULTY
			154	2 SOME DIFFICULTY
			24	3 MUCH DIFFICULTY
			10	4 UNABLE TO DO

INAPPLICABLE: COL.1154-1155=-1,2-6,-7,-8,-9

C16C	LIFTCUPC	1158-1159		DOES SUBJECT HAVE HELP FROM ANOTHER PERSON?
			9245	-1 INAPPLICABLE
			0	-7 REFUSED
			0	-8 DON'T KNOW
			1	-9 NOT ASCERTAINED
			20	1 YES
			15	2 NO

INAPPLICABLE: (COL.1154-1155=-1,2,4,5,6,-7,-8,-9) OR (COL.1154-1155=1 AND COL.1156-1157=2,-7,-8,-9)

PART C: FUNCTIONAL LIMITATION

<u>Quex No.</u>	<u>Variable Name</u>	<u>Column Number(s)</u>	<u>Counts</u>	<u>Variable Description and Codes</u>
C17A	OPNMILKA	1160-1161		DOES SUBJECT HAVE ANY DIFFICULTY OPENING A NEW MILK CARTON?
			3139	-1 INAPPLICABLE
			0	-7 REFUSED
			14	-8 DON'T KNOW
			47	-9 NOT ASCERTAINED
			469	1 YES
			5517	2 NO
			6	3 NEVER DOES WITHOUT HELP
			74	4 NEVER DOES ACTIVITY
			15	5 INAPPROPRIATE ACTIVITY
			0	6 CANNOT ANSWER FURTHER

INAPPLICABLE: (COL.1110-1111=-1,1,4) OR (COL.1112-1113=6) OR (COL.1122-1123=6) OR (COL.1132-1133=6) OR (COL.1142-1143=6) OR (COL.1154-1155=6)

C17B	OPNMILKB	1162-1163		IF SUBJECT HAS DIFFICULTY, WHAT IS THE DEGREE OF DIFFICULTY FOR SUBJECT?
			8812	-1 INAPPLICABLE
			0	-7 REFUSED
			0	-8 DON'T KNOW
			0	-9 NOT ASCERTAINED
			0	1 NO DIFFICULTY
			337	2 SOME DIFFICULTY
			64	3 MUCH DIFFICULTY
			68	4 UNABLE TO DO

INAPPLICABLE: COL.1160-1161=-1,2-6,-7,-8,-9

PART C: FUNCTIONAL LIMITATION

<u>Quex No.</u>	<u>Variable Name</u>	<u>Column Number(s)</u>	<u>Counts</u>	<u>Variable Description and Codes</u>
C17C	OPNMILKC	1164-1165		DOES SUBJECT HAVE HELP FROM ANOTHER PERSON?
			9143	-1 INAPPLICABLE
			0	-7 REFUSED
			0	-8 DON'T KNOW
			1	-9 NOT ASCERTAINED
			118	1 YES
			19	2 NO

INAPPLICABLE: (COL.1160-1161=-1,2,4,5,6,-7,-8,-9) OR (COL.1160-1161=1 AND COL.1162-1163=2,-7,-8,-9)

C18A	WALKOUTA	1166-1167		DOES SUBJECT HAVE DIFFICULTY WALKING A QUARTER MILE?
			1401	-1 INAPPLICABLE
			0	-7 REFUSED
			16	-8 DON'T KNOW
			60	-9 NOT ASCERTAINED
			1064	1 YES
			6549	2 NO
			15	3 NEVER DOES WITHOUT HELP
			160	4 NEVER DOES ACTIVITY
			16	5 INAPPROPRIATE ACTIVITY
			0	6 CANNOT ANSWER FURTHER

INAPPLICABLE: (COL.1110-1111=-1,1,2,3) OR (COL.1112-1113=6) OR (COL.1122-1123=6) OR (COL.1132-1133=6) OR (COL.1142-1143=6) OR (COL.1148-1149=6) OR (COL.1154-1155=6) OR (COL.1160-1161=6)

PART C: FUNCTIONAL LIMITATION

<u>Quex No.</u>	<u>Variable Name</u>	<u>Column Number(s)</u>	<u>Counts</u>	<u>Variable Description and Codes</u>
C18B	WALKOUTB	1168-1169		IF SUBJECT HAS DIFFICULTY, WHAT IS THE DEGREE OF DIFFICULTY FOR SUBJECT?
			8217	-1 INAPPLICABLE
			0	-7 REFUSED
			8	-8 DON'T KNOW
			0	-9 NOT ASCERTAINED
			0	1 NO DIFFICULTY
			569	2 SOME DIFFICULTY
			197	3 MUCH DIFFICULTY
			290	4 UNABLE TO DO

INAPPLICABLE: COL.1166-1167=-1,2-6,-7,-8,-9

C18C	WALKOUTC	1170-1171		DOES SUBJECT HAVE HELP FROM ANOTHER PERSON?
			8779	-1 INAPPLICABLE
			0	-7 REFUSED
			8	-8 DON'T KNOW
			0	-9 NOT ASCERTAINED
			139	1 YES
			355	2 NO

INAPPLICABLE: (COL.1166-1167=-1,2,4,5,6,-7,-8,-9) OR (COL.1166-1167=1 AND COL.1168-1169=2,-7,-8,-9)

PART C: FUNCTIONAL LIMITATION

<u>Quex No.</u>	<u>Variable Name</u>	<u>Column Number(s)</u>	<u>Counts</u>	<u>Variable Description and Codes</u>
C18D	WALKOUTD	1172-1173		DOES SUBJECT USE SPECIAL EQUIPMENT?
			8779	-1 INAPPLICABLE
			0	-7 REFUSED
			7	-8 DON'T KNOW
			0	-9 NOT ASCERTAINED
			186	1 YES
			309	2 NO

INAPPLICABLE: (COL.1166-1167=-1,2,4,5,6,-7,-8,-9) OR (COL.1166-1167=1 AND COL.1168-1169=2,-7,-8,-9)

C18E	WALKOUTE	1174-1175		WITH HELP, HOW MUCH DIFFICULTY DOES SUBJECT HAVE WITH THIS ACTIVITY?
			9034	-1 INAPPLICABLE
			0	-7 REFUSED
			2	-8 DON'T KNOW
			0	-9 NOT ASCERTAINED
			27	1 NO DIFFICULTY
			103	2 SOME DIFFICULTY
			52	3 MUCH DIFFICULTY
			63	4 UNABLE TO DO

INAPPLICABLE: (COL.1170-1171=-1,2,-7,-8,-9 AND COL.1172-1173=-1,2,-7,-8,-9)

PART C: FUNCTIONAL LIMITATION

<u>Quex No.</u>	<u>Variable Name</u>	<u>Column Number(s)</u>	<u>Counts</u>	<u>Variable Description and Codes</u>
C19A	WALKINA	1176-1177		DOES SUBJECT HAVE ANY DIFFICULTY WALKING FROM ONE ROOM TO ANOTHER?
			8027	-1 INAPPLICABLE
			0	-7 REFUSED
			2	-8 DON'T KNOW
			47	-9 NOT ASCERTAINED
			249	1 YES
			914	2 NO
			7	3 NEVER DOES WITHOUT HELP
			27	4 NEVER DOES ACTIVITY
			8	5 INAPPROPRIATE ACTIVITY
			0	6 CANNOT ANSWER FURTHER

INAPPLICABLE: (COL.1110-1111=-1,1,2,3,4 OR COL.1112-1113=6 OR COL.1122-1123=6 OR COL.1132-1133=6 OR COL.1142-1143=6 OR COL.1148-1149=6 OR COL.1154-1155=6 OR COL.1160-1161=6 OR COL.1166-1167=6) OR (COL.1110-1111=5 AND COL.1166-1167=2)

C19B	WALKINB	1178-1179		IF SUBJECT HAS DIFFICULTY, WHAT IS THE DEGREE OF DIFFICULTY FOR SUBJECT?
			9032	-1 INAPPLICABLE
			0	-7 REFUSED
			0	-8 DON'T KNOW
			0	-9 NOT ASCERTAINED
			0	1 NO DIFFICULTY
			175	2 SOME DIFFICULTY
			45	3 MUCH DIFFICULTY
			29	4 UNABLE TO DO

INAPPLICABLE: COL.1176-1177=-1,2-6,-7,-8,-9

PART C: FUNCTIONAL LIMITATION

<u>Quex No.</u>	<u>Variable Name</u>	<u>Column Number(s)</u>	<u>Counts</u>	<u>Variable Description and Codes</u>
C19C	WALKINC	1180-1181		DOES SUBJECT HAVE HELP FROM ANOTHER PERSON?
			9200	-1 INAPPLICABLE
			0	-7 REFUSED
			2	-8 DON'T KNOW
			0	-9 NOT ASCERTAINED
			36	1 YES
			43	2 NO

INAPPLICABLE: (COL.1176-1177=-1,2,4,5,6,-7,-8,-9) OR (COL.1176-1177=1 AND COL.1178-1179=2,-7,-8,-9)

C19D	WALKIND	1182-1183		DOES SUBJECT USE SPECIAL EQUIPMENT?
			9200	-1 INAPPLICABLE
			0	-7 REFUSED
			2	-8 DON'T KNOW
			0	-9 NOT ASCERTAINED
			49	1 YES
			30	2 NO

INAPPLICABLE: (COL.1176-1177=-1,2,4,5,6,-7,-8,-9) OR (COL.1176-1177=1 AND COL.1178-1179=2,-7,-8,-9)

PART C: FUNCTIONAL LIMITATION

<u>Quex No.</u>	<u>Variable Name</u>	<u>Column Number(s)</u>	<u>Counts</u>	<u>Variable Description and Codes</u>
C19E	WALKINE	1184-1185		WITH HELP, HOW MUCH DIFFICULTY DOES SUBJECT HAVE THIS ACTIVITY?
			9220	-1 INAPPLICABLE
			0	-7 REFUSED
			1	-8 DON'T KNOW
			0	-9 NOT ASCERTAINED
			12	1 NO DIFFICULTY
			29	2 SOME DIFFICULTY
			11	3 MUCH DIFFICULTY
			8	4 UNABLE TO DO

INAPPLICABLE: (COL.1180-1181=-1,2,-7,-8,-9 AND COL.1182-1183=-1,2,-7,-8,-9)

C20A	STAIRSA	1186-1187		DOES SUBJECT HAVE ANY DIFFICULTY WALKING UP AND DOWN AT LEAST TWO STEPS?
			1401	-1 INAPPLICABLE
			0	-7 REFUSED
			5	-8 DON'T KNOW
			60	-9 NOT ASCERTAINED
			600	1 YES
			7130	2 NO
			18	3 NEVER DOES WITHOUT HELP
			55	4 NEVER DOES ACTIVITY
			12	5 INAPPROPRIATE ACTIVITY
			0	6 CANNOT ANSWER FURTHER

INAPPLICABLE: (COL.1110-1111=-1,1,2,3) OR (COL.1112-1113=6) OR (COL.1122-1123=6) OR (COL.1132-1133=6) OR (COL.1142-1143=6) OR (COL.1148-1149=6) OR (COL.1154-1155=6) OR (COL.1160-1161=6) OR (COL.1166-1167=6) OR (COL.1176-1177=6)

PART C: FUNCTIONAL LIMITATION

<u>Quex No.</u>	<u>Variable Name</u>	<u>Column Number(s)</u>	<u>Counts</u>	<u>Variable Description and Codes</u>
C20B	STAIRSB	1188-1189		IF SUBJECT HAS DIFFICULTY, WHAT IS THE DEGREE OF DIFFICULTY FOR SUBJECT?
			8681	-1 INAPPLICABLE
			0	-7 REFUSED
			3	-8 DON'T KNOW
			0	-9 NOT ASCERTAINED
			0	1 NO DIFFICULTY
			400	2 SOME DIFFICULTY
			130	3 MUCH DIFFICULTY
			67	4 UNABLE TO DO

INAPPLICABLE: COL.1186-1187=-1,2-6,-7,-8,-9

C20C	STAIRSC	1190-1191		DOES SUBJECT HAVE HELP FROM ANOTHER PERSON?
			9066	-1 INAPPLICABLE
			0	-7 REFUSED
			3	-8 DON'T KNOW
			0	-9 NOT ASCERTAINED
			103	1 YES
			109	2 NO

INAPPLICABLE: (COL.1186-1187=-1,2,4,5,6,-7,-8,-9) OR (COL.1186-1187=1 AND COL.1188-1189=2,-7,-8,-9)

PART C: FUNCTIONAL LIMITATION

<u>Quex No.</u>	<u>Variable Name</u>	<u>Column Number(s)</u>	<u>Counts</u>	<u>Variable Description and Codes</u>
C20D	STAIRSD	1192-1193		DOES SUBJECT USE SPECIAL EQUIPMENT?
			9066	-1 INAPPLICABLE
			0	-7 REFUSED
			3	-8 DON'T KNOW
			0	-9 NOT ASCERTAINED
			94	1 YES
			118	2 NO
INAPPLICABLE: (COL.1186-1187=-1,2,4,5,6,-7,-8,-9) OR (COL.1186-1187=1 AND COL.1188-1189=2,-7,-8,-9)				
C20E	STAIRSE	1194-1195		WITH HELP, HOW MUCH DIFFICULTY DOES SUBJECT HAVE WITH THIS ACTIVITY?
			9142	-1 INAPPLICABLE
			0	-7 REFUSED
			0	-8 DON'T KNOW
			0	-9 NOT ASCERTAINED
			13	1 NO DIFFICULTY
			71	2 SOME DIFFICULTY
			38	3 MUCH DIFFICULTY
			17	4 UNABLE TO DO
INAPPLICABLE: (COL.1190-1191=-1,2,-7,-8,-9 AND COL.1192-1193=-1,2,-7,-8,-9)				

PART C: FUNCTIONAL LIMITATION

<u>Quex No.</u>	<u>Variable Name</u>	<u>Column Number(s)</u>	<u>Counts</u>	<u>Variable Description and Codes</u>
C21A	BATHTUBA	1196-1197		DOES SUBJECT HAVE ANY DIFFICULTY GETTING IN AND OUT OF THE BATHTUB?
			3254	-1 INAPPLICABLE
			0	-7 REFUSED
			24	-8 DON'T KNOW
			47	-9 NOT ASCERTAINED
			693	1 YES
			5004	2 NO
			42	3 NEVER DOES WITHOUT HELP
			206	4 NEVER DOES ACTIVITY
			11	5 INAPPROPRIATE ACTIVITY
			0	6 CANNOT ANSWER FURTHER

INAPPLICABLE: (COL.1110-1111=-1,1,2,4) OR (COL.1112-1113=6) OR (COL.1122-1123=6) OR (COL.1132-1133=6) OR (COL.1142-1143=6) OR (COL.1148-1149=6) OR (COL.1154-1155=6) OR (COL.1160-1161=6) OR (COL.1166-1167=6) OR (COL.1176-1177=6) OR (COL.1186-1187=6)

C21B	BATHTUBB	1198-1199		IF SUBJECT HAS DIFFICULTY, WHAT IS THE DEGREE OF DIFFICULTY FOR SUBJECT?
			8588	-1 INAPPLICABLE
			0	-7 REFUSED
			5	-8 DON'T KNOW
			0	-9 NOT ASCERTAINED
			0	1 NO DIFFICULTY
			409	2 SOME DIFFICULTY
			133	3 MUCH DIFFICULTY
			146	4 UNABLE TO DO

INAPPLICABLE: COL.1196-1197=-1,2-6,-7,-8,-9

PART C: FUNCTIONAL LIMITATION

<u>Quex No.</u>	<u>Variable Name</u>	<u>Column Number(s)</u>	<u>Counts</u>	<u>Variable Description and Codes</u>
C21C	BATHTUBC	1200-1201		DOES SUBJECT HAVE HELP FROM ANOTHER PERSON?
			8960	-1 INAPPLICABLE
			0	-7 REFUSED
			8	-8 DON'T KNOW
			2	-9 NOT ASCERTAINED
			160	1 YES
			151	2 NO

INAPPLICABLE: (COL.1196-1197=-1,2,4,5,6,-7,-8,-9) OR (COL.1196-1197=1 AND COL.1198-1199=2,-7,-8,-9)

C21D	BATHTUBD	1202-1203		DOES SUBJECT USE SPECIAL EQUIPMENT?
			8960	-1 INAPPLICABLE
			0	-7 REFUSED
			8	-8 DON'T KNOW
			2	-9 NOT ASCERTAINED
			132	1 YES
			179	2 NO

INAPPLICABLE: (COL.1196-1197=-1,2,4,5,6,-7,-8,-9) OR (COL.1196-1197=1 AND COL.1198-1199=2,-7,-8,-9)

PART C: FUNCTIONAL LIMITATION

<u>Quex No.</u>	<u>Variable Name</u>	<u>Column Number(s)</u>	<u>Counts</u>	<u>Variable Description and Codes</u>
C21E	BATHTUBE	1204-1205		WITH HELP, HOW MUCH DIFFICULTY DOES SUBJECT HAVE WITH THIS ACTIVITY?
			9069	-1 INAPPLICABLE
			0	-7 REFUSED
			8	-8 DON'T KNOW
			0	-9 NOT ASCERTAINED
			41	1 NO DIFFICULTY
			88	2 SOME DIFFICULTY
			49	3 MUCH DIFFICULTY
			26	4 UNABLE TO DO

INAPPLICABLE: (COL.1200-1201=-1,2,-7,-8,-9 AND COL.1202-1203=-1,2,-7,-8,-9)

C22A	WASHBODA	1206-1207		DOES SUBJECT HAVE ANY DIFFICULTY WASHING AND DRYING WHOLE BODY?
			1322	-1 INAPPLICABLE
			0	-7 REFUSED
			8	-8 DON'T KNOW
			59	-9 NOT ASCERTAINED
			348	1 YES
			7449	2 NO
			41	3 NEVER DOES WITHOUT HELP
			45	4 NEVER DOES ACTIVITY
			9	5 INAPPROPRIATE ACTIVITY
			0	6 CANNOT ANSWER FURTHER

INAPPLICABLE: (COL.1110-1111=-1,1,2) OR (COL.1112-1113=6) OR (COL.1122-1123=6) OR (COL.1132-1133=6) OR (COL.1142-1143=6) OR (COL.1148-1149=6) OR (COL.1154-1155=6) OR (COL.1160-1161=6) OR (COL.1166-1167=6) OR (COL.1176-1177=6) OR (COL.1186-1187=6) OR (COL.1196-1197=6)

PART C: FUNCTIONAL LIMITATION

<u>Quex No.</u>	<u>Variable Name</u>	<u>Column Number(s)</u>	<u>Counts</u>	<u>Variable Description and Codes</u>
C22B	WASHBODB	1208-1209		IF SUBJECT HAS DIFFICULTY, WHAT IS THE DEGREE OF DIFFICULTY FOR SUBJECT?
			8933	-1 INAPPLICABLE
			0	-7 REFUSED
			1	-8 DON'T KNOW
			0	-9 NOT ASCERTAINED
			0	1 NO DIFFICULTY
			231	2 SOME DIFFICULTY
			64	3 MUCH DIFFICULTY
			52	4 UNABLE TO DO

INAPPLICABLE: COL.1206-1207=-1,2-6,-7,-8,-9

C22C	WASHBODC	1210-1211		DOES SUBJECT HAVE HELP FROM ANOTHER PERSON?
			9124	-1 INAPPLICABLE
			0	-7 REFUSED
			1	-8 DON'T KNOW
			2	-9 NOT ASCERTAINED
			129	1 YES
			25	2 NO

INAPPLICABLE: (COL.1206-1207=-1,2,4,5,6,-7,-8,-9) OR (COL.1206-1207=1 AND COL.1208-1209=2,-7,-8,-9)

PART C: FUNCTIONAL LIMITATION

<u>Quex No.</u>	<u>Variable Name</u>	<u>Column Number(s)</u>	<u>Counts</u>	<u>Variable Description and Codes</u>
C23A	TOILETA	1212-1213		DOES SUBJECT HAVE ANY DIFFICULTY GETTING ON OR OFF THE TOILET?
			3254	-1 INAPPLICABLE
			0	-7 REFUSED
			6	-8 DON'T KNOW
			46	-9 NOT ASCERTAINED
			272	1 YES
			5662	2 NO
			19	3 NEVER DOES WITHOUT HELP
			13	4 NEVER DOES ACTIVITY
			9	5 INAPPROPRIATE ACTIVITY
			0	6 CANNOT ANSWER FURTHER

INAPPLICABLE: (COL.1110-1111=-1,1,2,4) OR (COL.1112-1113=6) OR (COL.1122-1123=6) OR (COL.1132-1133=6) OR (COL.1142-1143=6) OR (COL.1148-1149=6) OR (COL.1154-1155=6) OR (COL.1160-1161=6) OR (COL.1166-1167=6) OR (COL.1176-1177=6) OR (COL.1186-1187=6) OR (COL.1196-1197=6) OR (COL.1206-1207=6)

C23B	TOILETB	1214-1215		IF SUBJECT HAS DIFFICULTY, WHAT IS THE DEGREE OF DIFFICULTY FOR SUBJECT?
			9009	-1 INAPPLICABLE
			0	-7 REFUSED
			1	-8 DON'T KNOW
			0	-9 NOT ASCERTAINED
			0	1 NO DIFFICULTY
			208	2 SOME DIFFICULTY
			35	3 MUCH DIFFICULTY
			28	4 UNABLE TO DO

INAPPLICABLE: COL.1212-1213=-1,2-6,-7,-8,-9

PART C: FUNCTIONAL LIMITATION

<u>Quex No.</u>	<u>Variable Name</u>	<u>Column Number(s)</u>	<u>Counts</u>	<u>Variable Description and Codes</u>
C23C	TOILETC	1216-1217		DOES SUBJECT HAVE HELP FROM ANOTHER PERSON?
			9199	-1 INAPPLICABLE
			0	-7 REFUSED
			0	-8 DON'T KNOW
			1	-9 NOT ASCERTAINED
			46	1 YES
			35	2 NO

INAPPLICABLE: (COL.1212-1213=-1,2,4,5,6,-7,-8,-9) OR (COL.1212-1213=1 AND COL.1214-1215=2,-7,-8,-9)

C23D	TOILETD	1218-1219		DOES SUBJECT USE SPECIAL EQUIPMENT?
			9199	-1 INAPPLICABLE
			0	-7 REFUSED
			1	-8 DON'T KNOW
			1	-9 NOT ASCERTAINED
			50	1 YES
			30	2 NO

INAPPLICABLE: (COL.1212-1213=-1,2,4,5,6,-7,-8,-9) OR (COL.1212-1213=1 AND COL.1214-1215=2,-7,-8,-9)

PART C: FUNCTIONAL LIMITATION

<u>Quex No.</u>	<u>Variable Name</u>	<u>Column Number(s)</u>	<u>Counts</u>	<u>Variable Description and Codes</u>
C23E	TOILETE	1220-1221		WITH HELP, HOW MUCH DIFFICULTY DOES SUBJECT HAVE WITH THIS ACTIVITY?
			9210	-1 INAPPLICABLE
			0	-7 REFUSED
			1	-8 DON'T KNOW
			0	-9 NOT ASCERTAINED
			19	1 NO DIFFICULTY
			21	2 SOME DIFFICULTY
			18	3 MUCH DIFFICULTY
			12	4 UNABLE TO DO

INAPPLICABLE: (COL.1216-1217=-1,2,-7,-8,-9 AND COL.1218-1219=-1,2,-7,-8,-9)

C24A	DOHAIRA	1222-1223		DOES SUBJECT HAVE DIFFICULTY COMBING HAIR?
			3139	-1 INAPPLICABLE
			0	-7 REFUSED
			5	-8 DON'T KNOW
			47	-9 NOT ASCERTAINED
			284	1 YES
			5731	2 NO
			16	3 NEVER DOES WITHOUT HELP
			48	4 NEVER DOES ACTIVITY
			11	5 INAPPROPRIATE ACTIVITY
			0	6 CANNOT ANSWER FURTHER

INAPPLICABLE: (COL.1110-1111=-1,1,4) OR (COL.1112-1113=6) OR (COL.1122-1123=6) OR (COL.1132-1133=6) OR (COL.1142-1143=6) OR (COL.1148-1149=6) OR (COL.1154-1155=6) OR (COL.1160-1161=6) OR (COL.1166-1167=6) OR (COL.1176-1177=6) OR (COL.1186-1187=6) OR (COL.1196-1197=6) OR (COL.1206-1207=6) OR (COL.1212-1213=6)

PART C: FUNCTIONAL LIMITATION

<u>Quex No.</u>	<u>Variable Name</u>	<u>Column Number(s)</u>	<u>Counts</u>	<u>Variable Description and Codes</u>
C24B	DOHAIRB	1224-1225		IF SUBJECT HAS DIFFICULTY, WHAT IS THE DEGREE OF DIFFICULTY FOR SUBJECT?
			8997	-1 INAPPLICABLE
			0	-7 REFUSED
			0	-8 DON'T KNOW
			0	-9 NOT ASCERTAINED
			0	1 NO DIFFICULTY
			203	2 SOME DIFFICULTY
			39	3 MUCH DIFFICULTY
			42	4 UNABLE TO DO

INAPPLICABLE: COL.1222-1223=-1,2-6,-7,-8,-9

C24C	DOHAIRC	1226-1227		DOES SUBJECT HAVE HELP FROM ANOTHER PERSON?
			9184	-1 INAPPLICABLE
			0	-7 REFUSED
			0	-8 DON'T KNOW
			1	-9 NOT ASCERTAINED
			83	1 YES
			13	2 NO

INAPPLICABLE: (COL.1222-1223=-1,2,4,5,6,-7,-8,-9) OR (COL.1222-1223=1 AND COL.1224-1225=2,-7,-8,-9)

PART C: FUNCTIONAL LIMITATION

<u>Quex No.</u>	<u>Variable Name</u>	<u>Column Number(s)</u>	<u>Counts</u>	<u>Variable Description and Codes</u>
C25A	REACHA	1228-1229		DOES SUBJECT HAVE ANY DIFFICULTY REACHING UP AND GETTING DOWN A 5 LB OBJECT?
			1322	-1 INAPPLICABLE
			0	-7 REFUSED
			29	-8 DON'T KNOW
			59	-9 NOT ASCERTAINED
			795	1 YES
			6916	2 NO
			12	3 NEVER DOES WITHOUT HELP
			139	4 NEVER DOES ACTIVITY
			9	5 INAPPROPRIATE ACTIVITY
			0	6 CANNOT ANSWER FURTHER

INAPPLICABLE: (COL.1110-1111=-1,1,2) OR (COL.1112-1113=6) OR (COL.1122-1123=6) OR (COL.1132-1133=6) OR (COL.1142-1143=6) OR (COL.1148-1149=6) OR (COL.1154-1155=6) OR (COL.1160-1161=6) OR (COL.1166-1167=6) OR (COL.1176-1177=6) OR (COL.1186-1187=6) OR (COL.1196-1197=6) OR (COL.1206-1207=6) OR (COL.1212-1213=6) OR (COL.1222-1223=6)

C25B	REACHB	1230-1231		IF SUBJECT HAS DIFFICULTY, WHAT IS THE DEGREE OF DIFFICULTY FOR SUBJECT?
			8486	-1 INAPPLICABLE
			0	-7 REFUSED
			3	-8 DON'T KNOW
			0	-9 NOT ASCERTAINED
			0	1 NO DIFFICULTY
			510	2 SOME DIFFICULTY
			121	3 MUCH DIFFICULTY
			161	4 UNABLE TO DO

INAPPLICABLE: COL.1228-1229=-1,2-6,-7,-8,-9

PART C: FUNCTIONAL LIMITATION

<u>Quex No.</u>	<u>Variable Name</u>	<u>Column Number(s)</u>	<u>Counts</u>	<u>Variable Description and Codes</u>
C25C	REACHC	1232-1233		DOES SUBJECT HAVE HELP FROM ANOTHER PERSON?
			8987	-1 INAPPLICABLE
			0	-7 REFUSED
			4	-8 DON'T KNOW
			0	-9 NOT ASCERTAINED
			215	1 YES
			75	2 NO

INAPPLICABLE: (COL.1228-1229=-1,2,4,5,6,-7,-8,-9) OR (COL.1228-1229=1 AND COL.1230-1231=2,-7,-8,-9)

C25D	REACHD	1234-1235		DOES SUBJECT USE SPECIAL EQUIPMENT?
			8987	-1 INAPPLICABLE
			0	-7 REFUSED
			2	-8 DON'T KNOW
			0	-9 NOT ASCERTAINED
			21	1 YES
			271	2 NO

INAPPLICABLE: (COL.1228-1229=-1,2,4,5,6,-7,-8,-9) OR (COL.1228-1229=1 AND COL.1230-1231=2,-7,-8,-9)

PART C: FUNCTIONAL LIMITATION

<u>Quex No.</u>	<u>Variable Name</u>	<u>Column Number(s)</u>	<u>Counts</u>	<u>Variable Description and Codes</u>
C25E	REACHE	1236-1237		WITH HELP, HOW MUCH DIFFICULTY DOES SUBJECT HAVE WITH THIS ACTIVITY?
			9062	-1 INAPPLICABLE
			0	-7 REFUSED
			3	-8 DON'T KNOW
			0	-9 NOT ASCERTAINED
			71	1 NO DIFFICULTY
			40	2 SOME DIFFICULTY
			33	3 MUCH DIFFICULTY
			72	4 UNABLE TO DO

INAPPLICABLE: (COL.1232-1233=-1,2,-7,-8,-9 OR COL.1234-1235=-1,2,-7,-8,-9)

C26A	BENDA	1238-1239		DOES SUBJECT HAVE ANY DIFFICULTY BENDING DOWN AND PICKING UP CLOTHING?
			1401	-1 INAPPLICABLE
			0	-7 REFUSED
			9	-8 DON'T KNOW
			60	-9 NOT ASCERTAINED
			804	1 YES
			6955	2 NO
			5	3 NEVER DOES WITHOUT HELP
			44	4 NEVER DOES ACTIVITY
			3	5 INAPPROPRIATE ACTIVITY
			0	6 CANNOT ANSWER FURTHER

INAPPLICABLE: (COL.1110-1111=-1,1,2,3) OR (COL.1112-1113=6) OR (COL.1122-1123=6) OR (COL.1132-1133=6) OR (COL.1142-1143=6) OR (COL.1148-1149=6) OR (COL.1154-1155=6) OR (COL.1160-1161=6) OR (COL.1166-1167=6) OR (COL.1176-1177=6) OR (COL.1186-1187=6) OR (COL.1196-1197=6) OR (COL.1206-1207=6) OR (COL.1212-1213=6) OR (COL.1222-1223=6) OR (COL.1228-1229=6)

PART C: FUNCTIONAL LIMITATION

<u>Quex No.</u>	<u>Variable Name</u>	<u>Column Number(s)</u>	<u>Counts</u>	<u>Variable Description and Codes</u>
C26B	BENDB	1240-1241		IF SUBJECT HAS DIFFICULTY, WHAT IS THE DEGREE OF DIFFICULTY FOR SUBJECT?
			8477	-1 INAPPLICABLE
			0	-7 REFUSED
			1	-8 DON'T KNOW
			0	-9 NOT ASCERTAINED
			0	1 NO DIFFICULTY
			606	2 SOME DIFFICULTY
			143	3 MUCH DIFFICULTY
			54	4 UNABLE TO DO

INAPPLICABLE: COL.1238-1239=-1,2-6,-7,-8,-9

C26C	BENDC	1242-1243		DOES SUBJECT HAVE HELP FROM ANOTHER PERSON?
			9079	-1 INAPPLICABLE
			0	-7 REFUSED
			2	-8 DON'T KNOW
			0	-9 NOT ASCERTAINED
			121	1 YES
			79	2 NO

INAPPLICABLE: (COL.1238-1239=-1,2,4,5,6,-7,-8,-9) OR (COL.1238-1239=1 AND COL.1240-1241=2,-7,-8,-9)

PART C: FUNCTIONAL LIMITATION

<u>Quex No.</u>	<u>Variable Name</u>	<u>Column Number(s)</u>	<u>Counts</u>	<u>Variable Description and Codes</u>
C26D	BENDD	1244-1245		DOES SUBJECT USE SPECIAL EQUIPMENT?
			9079	-1 INAPPLICABLE
			0	-7 REFUSED
			1	-8 DON'T KNOW
			0	-9 NOT ASCERTAINED
			27	1 YES
			174	2 NO

INAPPLICABLE: (COL.1238-1239=-1,2,4,5,6,-7,-8,-9) OR (COL.1238-1239=1 AND COL.1240-1241=2,-7,-8,-9)

C26E	BENDE	1246-1247		WITH HELP, HOW MUCH DIFFICULTY DOES SUBJECT HAVE WITH THIS ACTIVITY?
			9147	-1 INAPPLICABLE
			0	-7 REFUSED
			3	-8 DON'T KNOW
			0	-9 NOT ASCERTAINED
			42	1 NO DIFFICULTY
			44	2 SOME DIFFICULTY
			17	3 MUCH DIFFICULTY
			28	4 UNABLE TO DO

INAPPLICABLE: (COL.1242-1243=-1,2,-7,-8,-9 AND COL.1244-1245=-1,2,-7,-8,-9)

PART C: FUNCTIONAL LIMITATION

<u>Quæx No.</u>	<u>Variable Name</u>	<u>Column Number(s)</u>	<u>Counts</u>	<u>Variable Description and Codes</u>
C27A	OPENJARA	1248-1249		DOES SUBJECT HAVE ANY DIFFICULTY OPENING PREVIOUSLY OPENED JARS?
			3254	-1 INAPPLICABLE
			0	-7 REFUSED
			7	-8 DON'T KNOW
			48	-9 NOT ASCERTAINED
			354	1 YES
			5565	2 NO
			5	3 NEVER DOES WITHOUT HELP
			39	4 NEVER DOES ACTIVITY
			9	5 INAPPROPRIATE ACTIVITY
			0	6 CANNOT ANSWER FURTHER

INAPPLICABLE: (COL.1110-1111=-1,1,2,4) OR (COL.1112-1113=6) OR (COL.1122-1123=6) OR (COL.1132-1133=6) OR (COL.1142-1143=6) OR (COL.1148-1149=6) OR (COL.1154-1155=6) OR (COL.1160-1161=6) OR (COL.1166-1167=6) OR (COL.1176-1177=6) OR (COL.1186-1187=6) OR (COL.1196-1197=6) OR (COL.1206-1207=6) OR (COL.1212-1213=6) OR (COL.1222-1223=6) OR (COL.1228-1229=6) OR (COL.1238-1239=6)

C27B	OPENJARB	1250-1251		IF SUBJECT HAS DIFFICULTY, WHAT IS THE DEGREE OF DIFFICULTY FOR SUBJECT?
			8927	-1 INAPPLICABLE
			0	-7 REFUSED
			2	-8 DON'T KNOW
			0	-9 NOT ASCERTAINED
			0	1 NO DIFFICULTY
			262	2 SOME DIFFICULTY
			52	3 MUCH DIFFICULTY
			38	4 UNABLE TO DO

INAPPLICABLE: COL.1248-1249=-1,2-6,-7,-8,-9

PART C: FUNCTIONAL LIMITATION

<u>Quex No.</u>	<u>Variable Name</u>	<u>Column Number(s)</u>	<u>Counts</u>	<u>Variable Description and Codes</u>
C27C	OPENJARC	1252-1253		DOES SUBJECT HAVE HELP FROM ANOTHER PERSON?
			9186	-1 INAPPLICABLE
			0	-7 REFUSED
			1	-8 DON'T KNOW
			0	-9 NOT ASCERTAINED
			83	1 YES
			11	2 NO

INAPPLICABLE: (COL.1248-1249=-1,2,4,5,6,-7,-8,-9) OR (COL.1248-1249=1 AND COL.1250-1251=2,-7,-8,-9)

C27D	OPENJARD	1254-1255		DOES SUBJECT USE SPECIAL EQUIPMENT?
			9186	-1 INAPPLICABLE
			0	-7 REFUSED
			2	-8 DON'T KNOW
			0	-9 NOT ASCERTAINED
			23	1 YES
			70	2 NO

INAPPLICABLE: (COL.1248-1249=-1,2,4,5,6,-7,-8,-9) OR (COL.1248-1249=1 AND COL.1250-1251=2,-7,-8,-9)

PART C: FUNCTIONAL LIMITATION

<u>Quex No.</u>	<u>Variable Name</u>	<u>Column Number(s)</u>	<u>Counts</u>	<u>Variable Description and Codes</u>
C27E	OPENJARE	1256-1257		WITH HELP, HOW MUCH DIFFICULTY DOES SUBJECT HAVE WITH THIS ACTIVITY?
			9194	-1 INAPPLICABLE
			0	-7 REFUSED
			2	-8 DON'T KNOW
			0	-9 NOT ASCERTAINED
			29	1 NO DIFFICULTY
			19	2 SOME DIFFICULTY
			12	3 MUCH DIFFICULTY
			25	4 UNABLE TO DO

INAPPLICABLE: (COL.1252-1253=-1,2,-7,-8,-9 AND COL.1254-1255=-1,2,-7,-8,-9)

C28A	USEPENA	1258-1259		DOES SUBJECT HAVE DIFFICULTY USING A PEN OR PENCIL FOR WRITING?
			3139	-1 INAPPLICABLE
			0	-7 REFUSED
			5	-8 DON'T KNOW
			49	-9 NOT ASCERTAINED
			538	1 YES
			5466	2 NO
			1	3 NEVER DOES WITHOUT HELP
			65	4 NEVER DOES ACTIVITY
			18	5 INAPPROPRIATE ACTIVITY
			0	6 CANNOT ANSWER FURTHER

INAPPLICABLE: (COL.1110-1111=-1,1,4) OR (COL.1112-1113=6) OR (COL.1122-1123=6) OR (COL.1132-1133=6) OR (COL.1142-1143=6) OR (COL.1148-1149=6) OR (COL.1154-1155=6) OR (COL.1160-1161=6) OR (COL.1166-1167=6) OR (COL.1176-1177=6) OR (COL.1186-1187=6) OR (COL.1196-1197=6) OR (COL.1206-1207=6) OR (COL.1212-1213=6) OR (COL.1222-1223=6) OR (COL.1228-1229=6) OR (COL.1238-1239=6) OR (COL.1248-1249=6)

PART C: FUNCTIONAL LIMITATION

<u>Quex No.</u>	<u>Variable Name</u>	<u>Column Number(s)</u>	<u>Counts</u>	<u>Variable Description and Codes</u>
C28B	USEPENB	1260-1261		IF SUBJECT HAS DIFFICULTY, WHAT IS THE DEGREE OF DIFFICULTY FOR SUBJECT?
			8743	-1 INAPPLICABLE
			0	-7 REFUSED
			3	-8 DON'T KNOW
			0	-9 NOT ASCERTAINED
			0	1 NO DIFFICULTY
			379	2 SOME DIFFICULTY
			106	3 MUCH DIFFICULTY
			50	4 UNABLE TO DO

INAPPLICABLE: COL.1258-1259=-1,2-6,-7,-8,-9

C28C	USEPENC	1262-1263		DOES SUBJECT HAVE HELP FROM ANOTHER PERSON?
			9124	-1 INAPPLICABLE
			0	-7 REFUSED
			2	-8 DON'T KNOW
			1	-9 NOT ASCERTAINED
			80	1 YES
			74	2 NO

INAPPLICABLE: (COL.1258-1259=-1,2,4,5,6,-7,-8,-9) OR (COL.1258-1259=1 AND COL.1260-1261=2,-7,-8,-9)

PART C: FUNCTIONAL LIMITATION

<u>Quex No.</u>	<u>Variable Name</u>	<u>Column Number(s)</u>	<u>Counts</u>	<u>Variable Description and Codes</u>
C29A	EXITCARA	1264-1265		DOES SUBJECT HAVE ANY DIFFICULTY GETTING IN AND OUT OF CAR?
			3254	-1 INAPPLICABLE
			0	-7 REFUSED
			8	-8 DON'T KNOW
			49	-9 NOT ASCERTAINED
			736	1 YES
			5165	2 NO
			35	3 NEVER DOES WITHOUT HELP
			27	4 NEVER DOES ACTIVITY
			7	5 INAPPROPRIATE ACTIVITY
			0	6 CANNOT ANSWER FURTHER

INAPPLICABLE: (COL.1110-1111=-1,1,2,4) OR (COL.1112-1113=6) OR (COL.1122-1123=6) OR (COL.1132-1133=6) OR (COL.1142-1143=6) OR (COL.1148-1149=6) OR (COL.1154-1155=6) OR (COL.1160-1161=6) OR (COL.1166-1167=6) OR (COL.1176-1177=6) OR (COL.1186-1187=6) OR (COL.1196-1197=6) OR (COL.1206-1207=6) OR (COL.1212-1213=6) OR (COL.1222-1223=6) OR (COL.1228-1229=6) OR (COL.1238-1239=6) OR (COL.1248-1249=6) OR (COL.1258-1259=6)

C29B	EXITCARB	1266-1267		IF SUBJECT HAS DIFFICULTY, WHAT IS THE DEGREE OF DIFFICULTY FOR SUBJECT?
			8545	-1 INAPPLICABLE
			0	-7 REFUSED
			2	-8 DON'T KNOW
			0	-9 NOT ASCERTAINED
			0	1 NO DIFFICULTY
			570	2 SOME DIFFICULTY
			134	3 MUCH DIFFICULTY
			30	4 UNABLE TO DO

INAPPLICABLE: COL.1264-1265=-1,2-6,-7,-8,-9

PART C: FUNCTIONAL LIMITATION

<u>Quex No.</u>	<u>Variable Name</u>	<u>Column Number(s)</u>	<u>Counts</u>	<u>Variable Description and Codes</u>
C29C	EXITCARC	1268-1269		DOES SUBJECT HAVE HELP FROM ANOTHER PERSON?
			9082	-1 INAPPLICABLE
			0	-7 REFUSED
			0	-8 DON'T KNOW
			1	-9 NOT ASCERTAINED
			133	1 YES
			65	2 NO

INAPPLICABLE: (COL.1264-1265=-1,2,4,5,6,-7,-8,-9) OR (COL.1264-1265=1 AND COL.1266-1267=2,-7,-8,-9)

C29D	EXITCARD	1270-1271		DOES SUBJECT USE SPECIAL EQUIPMENT?
			9082	-1 INAPPLICABLE
			0	-7 REFUSED
			0	-8 DON'T KNOW
			1	-9 NOT ASCERTAINED
			89	1 YES
			109	2 NO

INAPPLICABLE: (COL.1264-1265=-1,2,4,5,6,-7,-8,-9) OR (COL.1264-1265=1 AND COL.1266-1267=2,-7,-8,-9)

PART C: FUNCTIONAL LIMITATION

<u>Quex No.</u>	<u>Variable Name</u>	<u>Column Number(s)</u>	<u>Counts</u>	<u>Variable Description and Codes</u>
C29E	EXITCARE	1272-1273		WITH HELP, HOW MUCH DIFFICULTY DOES SUBJECT HAVE WITH THIS ACTIVITY?
			9134	-1 INAPPLICABLE
			0	-7 REFUSED
			1	-8 DON'T KNOW
			0	-9 NOT ASCERTAINED
			14	1 NO DIFFICULTY
			83	2 SOME DIFFICULTY
			34	3 MUCH DIFFICULTY
			15	4 UNABLE TO DO

INAPPLICABLE: (COL.1268-1269=-1,2,-7,-8,-9 AND COL.1270-1271=-1,2,-7,-8,-9)

C30A	ERRANDSA	1274-1275		DOES SUBJECT HAVE ANY DIFFICULTY RUNNING ERRANDS AND SHOPPING?
			1401	-1 INAPPLICABLE
			0	-7 REFUSED
			2	-8 DON'T KNOW
			62	-9 NOT ASCERTAINED
			627	1 YES
			6884	2 NO
			29	3 NEVER DOES WITHOUT HELP
			259	4 NEVER DOES ACTIVITY
			17	5 INAPPROPRIATE ACTIVITY
			0	6 CANNOT ANSWER FURTHER

INAPPLICABLE: (COL.1110-1111=-1,1,2,3) OR (COL.1112-1113=6) OR (COL.1122-1123=6) OR (COL.1132-1133=6) OR (COL.1142-1143=6) OR (COL.1148-1149=6) OR (COL.1154-1155=6) OR (COL.1160-1161=6) OR (COL.1166-1167=6) OR (COL.1176-1177=6) OR (COL.1186-1187=6) OR (COL.1196-1197=6) OR (COL.1206-1207=6) OR (COL.1212-1213=6) OR (COL.1222-1223=6) OR (COL.1228-1229=6) OR (COL.1238-1239=6) OR (COL.1248-1249=6) OR (COL.1258-1259=6) OR (COL.1264-1265=6)

PART C: FUNCTIONAL LIMITATION

<u>Quex No.</u>	<u>Variable Name</u>	<u>Column Number(s)</u>	<u>Counts</u>	<u>Variable Description and Codes</u>
C30B	ERRANDSB	1276-1277		IF SUBJECT HAS DIFFICULTY, WHAT IS THE DEGREE OF DIFFICULTY FOR SUBJECT?
			8654	-1 INAPPLICABLE
			0	-7 REFUSED
			0	-8 DON'T KNOW
			0	-9 NOT ASCERTAINED
			0	1 NO DIFFICULTY
			394	2 SOME DIFFICULTY
			125	3 MUCH DIFFICULTY
			108	4 UNABLE TO DO

INAPPLICABLE: COL.1274-1275=-1,2-6,-7,-8,-9

C30C	ERRANDSC	1278-1279		DOES SUBJECT HAVE HELP FROM ANOTHER PERSON?
			9019	-1 INAPPLICABLE
			0	-7 REFUSED
			3	-8 DON'T KNOW
			0	-9 NOT ASCERTAINED
			225	1 YES
			34	2 NO

INAPPLICABLE: (COL.1274-1275=-1,2,4,5,6,-7,-8,-9) OR (COL.1274-1275=1 AND COL.1276-1277=2,-7,-8,-9)

PART C: FUNCTIONAL LIMITATION

<u>Quex No.</u>	<u>Variable Name</u>	<u>Column Number(s)</u>	<u>Counts</u>	<u>Variable Description and Codes</u>
C31A	LITEJOBA	1280-1281		DOES SUBJECT HAVE ANY TROUBLE DOING LIGHT CHORES?
			1401	-1 INAPPLICABLE
			0	-7 REFUSED
			0	-8 DON'T KNOW
			62	-9 NOT ASCERTAINED
			399	1 YES
			7224	2 NO
			9	3 NEVER DOES WITHOUT HELP
			172	4 NEVER DOES ACTIVITY
			14	5 INAPPROPRIATE ACTIVITY
			0	6 CANNOT ANSWER FURTHER

INAPPLICABLE: (COL.1110-1111=-1,1,2,3) OR (COL.1112-1113=6) OR (COL.1122-1123=6) OR (COL.1132-1133=6) OR (COL.1142-1143=6) OR (COL.1148-1149=6) OR (COL.1154-1155=6) OR (COL.1160-1161=6) OR (COL.1166-1167=6) OR (COL.1176-1177=6) OR (COL.1186-1187=6) OR (COL.1196-1197=6) OR (COL.1206-1207=6) OR (COL.1212-1213=6) OR (COL.1222-1223=6) OR (COL.1228-1229=6) OR (COL.1238-1239=6) OR (COL.1248-1249=6) OR (COL.1258-1259=6) OR (COL.1264-1265=6) OR (COL.1274-1275=6)

C31B	LITEJOB	1282-1283		IF SUBJECT HAS DIFFICULTY, WHAT IS THE DEGREE OF DIFFICULTY FOR SUBJECT?
			8882	-1 INAPPLICABLE
			0	-7 REFUSED
			4	-8 DON'T KNOW
			0	-9 NOT ASCERTAINED
			0	1 NO DIFFICULTY
			270	2 SOME DIFFICULTY
			67	3 MUCH DIFFICULTY
			58	4 UNABLE TO DO

INAPPLICABLE: COL.1280-1281=-1,2-6,-7,-8,-9

PART C: FUNCTIONAL LIMITATION

<u>Quex No.</u>	<u>Variable Name</u>	<u>Column Number(s)</u>	<u>Counts</u>	<u>Variable Description and Codes</u>
C31C	LITEJOB	1284-1285		DOES SUBJECT HAVE HELP FROM ANOTHER PERSON?
			9147	-1 INAPPLICABLE
			0	-7 REFUSED
			1	-8 DON'T KNOW
			0	-9 NOT ASCERTAINED
			118	1 YES
			15	2 NO

INAPPLICABLE: (COL.1280-1281=-1,2,4,5,6,-7,-8,-9) OR (COL.1280-1281=1 AND COL.1282-1283=2,-7,-8,-9)

C32A	LIFTBAGA	1286-1287		DOES SUBJECT HAVE ANY DIFFICULTY LIFTING AND CARRYING A FULL BAG OF GROCERIES?
			1401	-1 INAPPLICABLE
			0	-7 REFUSED
			12	-8 DON'T KNOW
			62	-9 NOT ASCERTAINED
			962	1 YES
			6599	2 NO
			16	3 NEVER DOES WITHOUT HELP
			214	4 NEVER DOES ACTIVITY
			15	5 INAPPROPRIATE ACTIVITY
			0	6 CANNOT ANSWER FURTHER

INAPPLICABLE: (COL.1110-1111=-1,1,2,3) OR (COL.1112-1113=6) OR (COL.1122-1123=6) OR (COL.1132-1133=6) OR (COL.1142-1143=6) OR (COL.1148-1149=6) OR (COL.1154-1155=6) OR (COL.1160-1161=6) OR (COL.1166-1167=6) OR (COL.1176-1177=6) OR (COL.1186-1187=6) OR (COL.1196-1197=6) OR (COL.1206-1207=6) OR (COL.1212-1213=6) OR (COL.1222-1223=6) OR (COL.1228-1229=6) OR (COL.1238-1239=6) OR (COL.1248-1249=6) OR (COL.1258-1259=6) OR (COL.1264-1265=6) OR (COL.1274-1275=6) OR (COL.1280-1281=6)

PART C: FUNCTIONAL LIMITATION

<u>Quex No.</u>	<u>Variable Name</u>	<u>Column Number(s)</u>	<u>Counts</u>	<u>Variable Description and Codes</u>
C32B	LIFTBAGB	1288-1289		IF SUBJECT HAS DIFFICULTY, WHAT IS THE DEGREE OF DIFFICULTY FOR SUBJECT?
			8319	-1 INAPPLICABLE
			0	-7 REFUSED
			1	-8 DON'T KNOW
			1	-9 NOT ASCERTAINED
			0	1 NO DIFFICULTY
			584	2 SOME DIFFICULTY
			186	3 MUCH DIFFICULTY
			190	4 UNABLE TO DO

INAPPLICABLE: COL.1286-1287=-1,2-6,-7,-8,-9

C32C	LIFTBAGC	1290-1291		DOES SUBJECT HAVE HELP FROM ANOTHER PERSON?
			8889	-1 INAPPLICABLE
			0	-7 REFUSED
			4	-8 DON'T KNOW
			0	-9 NOT ASCERTAINED
			328	1 YES
			60	2 NO

INAPPLICABLE: (COL.1286-1287=-1,2,4,5,6,-7,-8,-9) OR (COL.1286-1287=1 AND COL.1288-1289=2,-7,-8,-9)

PART C: FUNCTIONAL LIMITATION

<u>Quex No.</u>	<u>Variable Name</u>	<u>Column Number(s)</u>	<u>Counts</u>	<u>Variable Description and Codes</u>
C33A	HEVYJOBA	1292-1293		DOES SUBJECT HAVE DIFFICULTY DOING HEAVY CHORES AROUND THE HOUSE OR YARD?
			1401	-1 INAPPLICABLE
			0	-7 REFUSED
			16	-8 DON'T KNOW
			62	-9 NOT ASCERTAINED
			1226	1 YES
			6021	2 NO
			34	3 NEVER DOES WITHOUT HELP
			500	4 NEVER DOES ACTIVITY
			21	5 INAPPROPRIATE ACTIVITY
			0	6 CANNOT ANSWER FURTHER

INAPPLICABLE= (COL.1110-1111=-1,1,2,3) OR (COL.1112-1113=6) OR (COL.1122-1123=6) OR (COL.1132-1133=6) OR (COL.1142-1143=6) OR (COL.1148-1149=6) OR (COL.1154-1155=6) OR (COL.1160-1161=6) OR (COL.1166-1167=6) OR (COL.1176-1177=6) OR (COL.1186-1187=6) OR (COL.1196-1197=6) OR (COL.1206-1207=6) OR (COL.1212-1213=6) OR (COL.1222-1223=6) OR (COL.1228-1229=6) OR (COL.1238-1239=6) OR (COL.1248-1249=6) OR (COL.1258-1259=6) OR (COL.1264-1265=6) OR (COL.1274-1275=6) OR (COL.1280-1281=6) OR COL.1286-1287=6)

C33B	HEVYJOB	1294-1295		IF SUBJECT HAS DIFFICULTY, WHAT IS THE DEGREE OF DIFFICULTY FOR SUBJECT?
			8055	-1 INAPPLICABLE
			0	-7 REFUSED
			3	-8 DON'T KNOW
			0	-9 NOT ASCERTAINED
			0	1 NO DIFFICULTY
			672	2 SOME DIFFICULTY
			263	3 MUCH DIFFICULTY
			288	4 UNABLE TO DO

INAPPLICABLE: COL.1292-1293=-1,2-6,-7,-8,-9

PART C: FUNCTIONAL LIMITATION

<u>Quex No.</u>	<u>Variable Name</u>	<u>Column Number(s)</u>	<u>Counts</u>	<u>Variable Description and Codes</u>
C33C	HEVYJOB	1296-1297		DOES SUBJECT HAVE HELP FROM ANOTHER PERSON?
			8696	-1 INAPPLICABLE
			0	-7 REFUSED
			4	-8 DON'T KNOW
			0	-9 NOT ASCERTAINED
			504	1 YES
			77	2 NO

INAPPLICABLE: (COL.1292-1293=-1,2,4,5,6,-7,-8,-9) OR (COL.1292-1293=1 AND COL.1294-1295=2,-7,-8,-9)

PART D: SMOKING AND ALCOHOLIC BEVERAGES

<u>Quex No.</u>	<u>Variable Name</u>	<u>Column Number(s)</u>	<u>Counts</u>	<u>Variable Description and Codes</u>
D0	PRXSMDRD	1298-1299		CAN PROXY ANSWER QUESTIONS ABOUT SUBJECT'S SMOKING AND DRINKING HABITS?
			9200	-1 INAPPLICABLE
			0	-7 REFUSED
			2	-8 DON'T KNOW
			2	-9 NOT ASCERTAINED
			66	1 YES
			11	2 NO

INAPPLICABLE: (COL.189-190=C1,C2,P1,P2) OR (COL.270-271=1-11,91,-7,-9 AND COL.189-190=C3,P3)

Q.D0 WAS ASKED ONLY IF THE PROXY WAS NOT RELATED TO THE DECEASED SUBJECT.

D1	SMOKE100	1300-1301		DID SUBJECT EVER SMOKE AT LEAST 100 CIGARETTES IN LIFETIME?
			4134	-1 INAPPLICABLE
			0	-7 REFUSED
			76	-8 DON'T KNOW
			40	-9 NOT ASCERTAINED
			859	1 YES
			4062	2 NO
			110	96 DISCREPANCY

INAPPLICABLE: (COL.189-190=C1,P1 AND COL.97-98=1) OR (COL.1298-1299=2)

IF THE SUBJECT WAS CODED AS HAVING A REPORT OF SMOKING IN THE 1982, 1986, OR 1987 FOLLOWUP AND THE CURRENT RESPONDENT IS NOT THE SUBJECT, THEN Q.D1 WAS ASKED. IF THE RESPONDENT DISCLAIMED THAT PREVIOUS SMOKING REPORT IN THE 1992 FOLLOWUP, A CODE OF 96 FLAGS THE DISCREPANCY. THE RESPONDENT WAS THEN ASKED Q.D11.

PART D: SMOKING AND ALCOHOLIC BEVERAGES

<u>Quex No.</u>	<u>Variable Name</u>	<u>Column Number(s)</u>	<u>Counts</u>	<u>Variable Description and Codes</u>
D2	SMOKENOW	1302-1303		DOES SUBJECT SMOKE CIGARETTES NOW?
			8422	-1 INAPPLICABLE
			0	-7 REFUSED
			3	-8 DON'T KNOW
			3	-9 NOT ASCERTAINED
			251	1 YES
			602	2 NO

INAPPLICABLE: (COL.1300-1301=-1,2,-7,-8,-9,96)

IF THE SUBJECT WAS ALIVE, THE RESPONDENT WAS ASKED IF THE SUBJECT CURRENTLY SMOKES. IF THE SUBJECT WAS DECEASED, THE PROXY WAS ASKED IF THE SUBJECT SMOKED CIGARETTES DURING THE YEAR PRIOR TO HIS OR HER DEATH.

D3	SMKPERDY	1304-1306		HOW MANY CIGARETTES PER DAY DOES SUBJECT SMOKE NOW?
			9030	-1 INAPPLICABLE
			0	-7 REFUSED
			23	-8 DON'T KNOW
			0	-9 NOT ASCERTAINED
			221	001-100 PER DAY
			7	995 LESS THAN ONE A DAY

INAPPLICABLE: COL.1302-1303=-1,2,-7,-8,-9

IF THE SUBJECT WAS ALIVE, THE RESPONDENT WAS ASKED HOW MANY CIGARETTES THE SUBJECT CURRENTLY SMOKES. IF THE SUBJECT WAS DECEASED, THE PROXY WAS ASKED HOW MANY CIGARETTES THE SUBJECT SMOKED DURING THE YEAR PRIOR TO HIS OR HER DEATH.

PART D: SMOKING AND ALCOHOLIC BEVERAGES

<u>Quex No.</u>	<u>Variable Name</u>	<u>Column Number(s)</u>	<u>Counts</u>	<u>Variable Description and Codes</u>
D4	YRSSMOKE	1307-1308		HOW MANY YEARS HAS SUBJECT SMOKED CIGARETTES?
			9030	-1 INAPPLICABLE
			0	-7 REFUSED
			42	-8 DON'T KNOW
			0	-9 NOT ASCERTAINED
			209	01-81 NUMBER OF YEARS SMOKED CIGARETTES
			0	95 LESS THAN ONE YEAR
				INAPPLICABLE: COL.1302-1303=-1,2,-7,-8,-9
D5	GPMONTHS	1309-1312		DATE STOPPED SMOKING CIGARETTES
D5	MONTHSTP	1309-1310		WHAT MONTH DID SUBJECT STOP SMOKING CIGARETTES?
			8679	-1 INAPPLICABLE
			0	-7 REFUSED
			476	-8 DON'T KNOW
			0	-9 NOT ASCERTAINED
			12	1 JANUARY
			9	2 FEBRUARY
			9	3 MARCH
			13	4 APRIL
			9	5 MAY
			18	6 JUNE
			10	7 JULY
			7	8 AUGUST
			10	9 SEPTEMBER
			5	10 OCTOBER
			13	11 NOVEMBER
			11	12 DECEMBER
				INAPPLICABLE: COL.1302-1303=-1,1,-7,-8,-9

PART D: SMOKING AND ALCOHOLIC BEVERAGES

<u>Quex No.</u>	<u>Variable Name</u>	<u>Column Number(s)</u>	<u>Counts</u>	<u>Variable Description and Codes</u>
D5	YEARSTOP	1311-1312		WHAT YEAR DID SUBJECT STOP SMOKING CIGARETTES?
			8679	-1 INAPPLICABLE
			0	-7 REFUSED
			92	-8 DON'T KNOW
			0	-9 NOT ASCERTAINED
			510	25-93 YEAR
			INAPPLICABLE: COL.1302-1303=-1,1,-7,-8,-9	
D6	NUMBSMOK	1313-1315		HOW MANY CIGARETTES PER DAY DID SUBJECT SMOKE WHEN SUBJECT SMOKED?
			8679	-1 INAPPLICABLE
			0	-7 REFUSED
			138	-8 DON'T KNOW
			0	-9 NOT ASCERTAINED
			448	001-100 PER DAY
			16	995 LESS THAN ONE A DAY
			INAPPLICABLE: COL.1302-1303=-1,1,-7,-8,-9	
D7	DIDSMOKE	1316-1317		FOR HOW MANY YEARS DID SUBJECT SMOKE CIGARETTES?
			8679	-1 INAPPLICABLE
			0	-7 REFUSED
			167	-8 DON'T KNOW
			0	-9 NOT ASCERTAINED
			435	01-76 YEARS SMOKED CIGARETTES
			0	95 LESS THAN ONE YEAR
			INAPPLICABLE: COL.1302-1303=-1,1,-7,-8,-9	

PART D: SMOKING AND ALCOHOLIC BEVERAGES

<u>Quex No.</u>	<u>Variable Name</u>	<u>Column Number(s)</u>	<u>Counts</u>	<u>Variable Description and Codes</u>
D8	CSMKNOW	1318-1319		DOES SUBJECT SMOKE CIGARETTES NOW?
			5158	-1 INAPPLICABLE
			0	-7 REFUSED
			1	-8 DON'T KNOW
			30	-9 NOT ASCERTAINED
			1432	1 YES
			2660	2 NO

INAPPLICABLE: (COL.189-190=C2,C3,P2,P3) OR (COL.189-190=C1,P1 AND COL.97-98=2)

Q.D8 WAS ASKED OF THE RESPONDENT IF THE SUBJECT HAD A REPORT OF SMOKING IN THE 1982, 1986, OR 1987 FOLLOWUP. OTHERWISE, THE RESPONDENT WAS ASKED Q.D2.

D9	CSMKPRDY	1320-1322		HOW MANY CIGARETTES A DAY DOES SUBJECT NOW SMOKE?
			7849	-1 INAPPLICABLE
			0	-7 REFUSED
			7	-8 DON'T KNOW
			0	-9 NOT ASCERTAINED
			1391	1-100 PER DAY
			34	995 LESS THAN ONE A DAY

INAPPLICABLE: COL.1318-1319=-1,2,-7,-8,-9

D10	GPNCMKM	1323-1326		DATE LAST STOPPED SMOKING
-----	---------	-----------	--	---------------------------

PART D: SMOKING AND ALCOHOLIC BEVERAGES

<u>Quex No.</u>	<u>Variable Name</u>	<u>Column Number(s)</u>	<u>Counts</u>	<u>Variable Description and Codes</u>
D10	NCSMKMO	1323-1324		WHAT MONTH DID SUBJECT LAST STOP SMOKING CIGARETTES?
			6621	-1 INAPPLICABLE
			0	-7 REFUSED
			1261	-8 DON'T KNOW
			0	-9 NOT ASCERTAINED
			171	1 JANUARY
			114	2 FEBRUARY
			88	3 MARCH
			115	4 APRIL
			93	5 MAY
			106	6 JUNE
			97	7 JULY
			96	8 AUGUST
			122	9 SEPTEMBER
			100	10 OCTOBER
			108	11 NOVEMBER
			108	12 DECEMBER
			81	96 DISCREPANCY

INAPPLICABLE: COL.1318-1319=-1,1,-7,-8,-9

IF A SUBJECT WAS CODED AS HAVING A REPORT OF SMOKING IN THE 1982 OR 1987 FOLLOWUP AND THE CURRENT RESPONDENT IS THE SUBJECT, AND THE SUBJECT ANSWERS Q.D8 (COL 1318-1319) NO, THEN Q.D10 WAS ASKED. IF THE SUBJECT DISCLAIMED THE PREVIOUS SMOKING REPORT, A CODE OF 96 FLAGS THE DISCREPANCY. THE RESPONDENT WAS THEN ASKED Q.D11.

D10	NCSMKYR	1325-1326		WHAT YEAR DID SUBJECT LAST STOP SMOKING CIGARETTES?
			6702	-1 INAPPLICABLE
			0	-7 REFUSED
			167	-8 DON'T KNOW
			0	-9 NOT ASCERTAINED
			2412	20-93 YEAR

INAPPLICABLE: COL.1323-1324=-1,96,-7

PART D: SMOKING AND ALCOHOLIC BEVERAGES

<u>Quex No.</u>	<u>Variable Name</u>	<u>Column Number(s)</u>	<u>Counts</u>	<u>Variable Description and Codes</u>
D10	D10DISF	1327-1328		DISCREPANCY FLAG FOR D10
			9281	-1 INAPPLICABLE
			0	1 DISCREPANCY FLAG

INAPPLICABLE: (COL.1323-1324=-1,-7,96) OR (COL.1325-1326=-1,-7,-8,-9) OR ((COL.1325-1326+COL.1323-1324>=COL.19-26) AND (COL.1325-1326+COL.1323-1324<=COL.159-164))

THIS FLAG WAS USED TO INDICATE DISCREPANCIES BETWEEN D10(COL.1323-1324 AND COL.1325-1326) AND THE CURRENT INTERVIEW MONTH AND YEAR (COL.159-164) OR THE SUBJECT'S BIRTH MONTH AND YEAR (COL.19-26). IF THE RESPONSE TO COL.1323-1324 AND COL.1325-1326 WAS GREATER THAN THE MONTH AND YEAR OF THE CURRENT INTERVIEW, THEN COL.1327-1328 WAS CODED 1. IF THE RESPONSE TO COL.1323-1324 AND COL.1325-1326 WAS LESS THAN THE MONTH AND YEAR OF BIRTH, THEN COL.1327-1328 WAS CODED 1. ALL RESPONSES IN COL.1323-1324 AND COL.1325-1326 WERE CONFIRMED WITH THE RESPONDENT BEFORE THIS FLAG WAS SET.

D11	DRINKYR	1329-1330		HAS SUBJECT HAD AT LEAST 1 DRINK OF BEER, WINE, OR LIQUOR IN PAST YEAR?
			11	-1 INAPPLICABLE
			0	-7 REFUSED
			44	-8 DON'T KNOW
			70	-9 NOT ASCERTAINED
			4956	1 YES
			4200	2 NO

INAPPLICABLE: COL.1298-1299=2

IF THE SUBJECT WAS ALIVE, THE RESPONDENT WAS ASKED IF THE SUBJECT HAD AT LEAST 1 DRINK OF BEER, WINE, OR LIQUOR DURING THE PAST YEAR. IF THE SUBJECT WAS DECEASED, THE PROXY WAS ASKED IF THE SUBJECT HAD AT LEAST 1 DRINK OF BEER, WINE, OR LIQUOR DURING THE YEAR PRIOR TO HIS OR HER DEATH.

PART D: SMOKING AND ALCOHOLIC BEVERAGES

<u>Quex No.</u>	<u>Variable Name</u>	<u>Column Number(s)</u>	<u>Counts</u>	<u>Variable Description and Codes</u>
D12	OFTNBEER	1331-1332		DURING THE PAST YEAR HOW OFTEN DID SUBJECT DRINK BEER?
			4325	-1 INAPPLICABLE
			0	-7 REFUSED
			61	-8 DON'T KNOW
			0	-9 NOT ASCERTAINED
			1742	00 NONE
			1724	01-30 NUMBER OF DAYS PER WEEK/MONTH
			585	94 MORE THAN 3 BUT LESS THAN 12 TIMES A YR
			844	95 NO MORE THAN 3 TIMES A YEAR

INAPPLICABLE: COL.1329-1330=-1,2,-7,-8,-9

D12	WKMOBEER	1333-1334		TIME PERIOD RESPONDED IN
			7557	-1 INAPPLICABLE
			0	-7 REFUSED
			0	-8 DON'T KNOW
			1	-9 NOT ASCERTAINED
			1088	1 WEEK
			635	2 MONTH

INAPPLICABLE: COL.1331-1332=-1,0,94,95,-7,-8,-9

1335

BLANK

PART D: SMOKING AND ALCOHOLIC BEVERAGES

<u>Quex No.</u>	<u>Variable Name</u>	<u>Column Number(s)</u>	<u>Counts</u>	<u>Variable Description and Codes</u>
D13	NUMBBER	1336-1337		ON DAYS SUBJECT DRANK BEER, HOW MANY CANS, BOTTLES OR GLASSES DID SUBJECT DRINK?
			6067	-1 INAPPLICABLE
			0	-7 REFUSED
			53	-8 DON'T KNOW
			1	-9 NOT ASCERTAINED
			2917	01-48 NUMBER OF DRINKS
			243	95 LESS THAN ONE DRINK

INAPPLICABLE: COL.1331-1332=-1,0,-7

D14	OFTNWINE	1338-1339		DURING THE PAST YEAR HOW OFTEN DID SUBJECT DRINK WINE?
			4325	-1 INAPPLICABLE
			0	-7 REFUSED
			48	-8 DON'T KNOW
			1	-9 NOT ASCERTAINED
			1549	0 NONE
			1497	01-30 NUMBER OF DAYS PER WEEK/MONTH
			781	94 MORE THAN 3 BUT LESS THAN 12 TIMES A YR
			1080	95 NO MORE THAN 3 TIMES A YEAR

INAPPLICABLE: COL.1329-1330=-1,2,-7,-8,-9

PART D: SMOKING AND ALCOHOLIC BEVERAGES

<u>Quex No.</u>	<u>Variable Name</u>	<u>Column Number(s)</u>	<u>Counts</u>	<u>Variable Description and Codes</u>
D14	WKMOWINE	1340-1341		TIME PERIOD RESPONDED IN- WEEKS OR MONTHS
			7784	-1 INAPPLICABLE
			0	-7 REFUSED
			0	-8 DON'T KNOW
			0	-9 NOT ASCERTAINED
			738	1 WEEK
			759	2 MONTH
			INAPPLICABLE: COL.1338-1339=-1,0,94,95,-7,-8,-9	
		1342		BLANK
D15	NUMBWINE	1343-1344		ON DAYS SUBJECT DRANK WINE, HOW MANY GLASSES DID SUBJECT DRINK?
			5874	-1 INAPPLICABLE
			0	-7 REFUSED
			41	-8 DON'T KNOW
			1	-9 NOT ASCERTAINED
			3078	01-35 NUMBER OF DRINKS
			287	95 LESS THAN ONE DRINK
			INAPPLICABLE: COL.1338-1339=-1,0,-7	

PART D: SMOKING AND ALCOHOLIC BEVERAGES

<u>Quex No.</u>	<u>Variable Name</u>	<u>Column Number(s)</u>	<u>Counts</u>	<u>Variable Description and Codes</u>
D16	OFTNLIQ	1345-1346		DURING PAST YEAR HOW OFTEN DID SUBJECT DRINK LIQUOR?
			4325	-1 INAPPLICABLE
			0	-7 REFUSED
			65	-8 DON'T KNOW
			1	-9 NOT ASCERTAINED
			1909	00 NONE
			1500	01-30 NUMBER OF DAYS PER WEEK/MONTH
			681	94 MORE THAN 3 BUT LESS THAN 12 TIMES A YR
			800	95 NO MORE THAN 3 TIMES A YEAR

INAPPLICABLE: COL.1329-1330=-1,2,-7,-8,-9

D17	VDRINKFG	1347-1348		VERIFY DRINK DISCREPANCY
			9271	-1 INAPPLICABLE
			0	-7 REFUSED
			0	-8 DON'T KNOW
			0	-9 NOT ASCERTAINED
			10	1 YES
			0	2 NO

INAPPLICABLE: (COL.1331-1332 NE 0 AND COL.1338-1339 NE 0 AND COL.1345-1346 NE 0)

THIS VARIABLE WAS CODED IF THE RESPONDENT REPORTED THAT THE SUBJECT HAD AT LEAST ONE DRINK OF BEER, OR WINE, OR LIQUOR DURING THE PAST YEAR (COL.1329-1330=1) AND REPORTED NO DRINKS IN THE FOLLOWING QUESTIONS ABOUT THESE TYPES OF BEVERAGES (COL.1331-1332=0 AND COL.1338-1339=0 AND COL.1345-1346=0).

PART D: SMOKING AND ALCOHOLIC BEVERAGES

<u>Quex No.</u>	<u>Variable Name</u>	<u>Column Number(s)</u>	<u>Counts</u>	<u>Variable Description and Codes</u>
D16	WKMOLIQ	1349-1350		TIME PERIOD RESPONDED IN
			7781	-1 INAPPLICABLE
			0	-7 REFUSED
			1	-8 DON'T KNOW
			0	-9 NOT ASCERTAINED
			888	1 WEEK
			611	2 MONTH
			INAPPLICABLE: COL.1345-1346=-1,0,94,95,-7,-8,-9	
		1351		BLANK
D17	NUMBSHOT	1352-1353		ON DAYS SUBJECT DRANK LIQUOR, HOW MANY DRINKS DID SUBJECT HAVE?
			6234	-1 INAPPLICABLE
			0	-7 REFUSED
			66	-8 DON'T KNOW
			1	-9 NOT ASCERTAINED
			2931	1-32 NUMBER OF DRINKS
			49	95 LESS THAN ONE DRINK
			INAPPLICABLE: COL.1345-1346=-1,0,-7	

PART E: HEALTH HABITS AND WEIGHT

<u>Quex No.</u>	<u>Variable Name</u>	<u>Column Number(s)</u>	<u>Counts</u>	<u>Variable Description and Codes</u>
E1	EXERPROG	1354-1355		DOES SUBJECT EXERCISE OR PLAY SPORTS ON A REGULAR BASIS?
			1422	-1 INAPPLICABLE
			266	-6 INCORRECTLY SKIPPED
			0	-7 REFUSED
			8	-8 DON'T KNOW
			71	-9 NOT ASCERTAINED
			2787	1 YES
			4727	2 NO
<p>INAPPLICABLE: (COL.189-190=C3,P3) OR (COL.189-190=C1,C2,P1,P2 AND COL.1025-1026=1) OR (COL.189-190=C1,C2,P1,P2 AND COL.1184-1185=4) OR (COL.189-190=C1,C2,P1,P2 AND (COL.1070-1071=1 OR COL.1078-1079=1 OR COL.1086-1087=1)AND (COL.1072-1073=1 OR COL.1080-1081=1 OR COL.1088-1089=1))</p>				
E2	GPE2NUM	1356-1359		FOR HOW MANY MONTHS OR YEARS HAS SUBJECT EXERCISED OR PLAYED SPORTS REGULARLY?
E2	EXERNUM1	1356-1357		NUMBER OF MONTHS OR YEARS
			6494	-1 INAPPLICABLE
			0	-7 REFUSED
			103	-8 DON'T KNOW
			1	-9 NOT ASCERTAINED
			2657	1-89 NUMBER OF MONTHS OR YEARS
			26	95 LESS THAN ONE MONTH
<p>INAPPLICABLE: (COL.1354-1355=-1,2,-6,-7,-8,-9)</p>				

PART E: HEALTH HABITS AND WEIGHT

<u>Quex No.</u>	<u>Variable Name</u>	<u>Column Number(s)</u>	<u>Counts</u>	<u>Variable Description and Codes</u>
E2	EXERUNT1	1358-1359		TIME PERIOD RESPONDED IN
			6623	-1 INAPPLICABLE
			0	-7 REFUSED
			0	-8 DON'T KNOW
			3	-9 NOT ASCERTAINED
			276	1 MONTH
			2379	2 YEAR

INAPPLICABLE: COL.1356-1357=-1,95,-7,-8

E2	E2DISF	1360-1361		DISCREPANCY FLAG FOR E2
			9279	-1 INAPPLICABLE
			2	1 DISCREPANCY FLAG

INAPPLICABLE: (COL.1358-1359=-1,1,-7,-8,-9) OR ((COL.1358-1359=2) AND (COL.1356-1357<=COL.203-205))

THIS FLAG WAS USED TO INDICATE DISCREPANCIES BETWEEN E2 (COL.1356-1357 AND COL.1358-1359) AND THE SUBJECT'S CURRENT AGE (COL.203-205). IF THE RESPONSE TO E2 WAS GREATER THAN THE SUBJECT'S CURRENT AGE, THEN COL.1360-1361 WAS CODED 1. ALL RESPONSES IN E2 WERE CONFIRMED WITH THE RESPONDENT BEFORE THIS FLAG WAS SET.

PART E: HEALTH HABITS AND WEIGHT

<u>Quex No.</u>	<u>Variable Name</u>	<u>Column Number(s)</u>	<u>Counts</u>	<u>Variable Description and Codes</u>
E3	GPE3NUM	1362-1365		HOW OFTEN DOES SUBJECT PARTICIPATE IN ACTIVE PHYSICAL EXERCISE?
E3	EXERNUM2	1362-1363		NUMBER OF TIMES PER WEEK OR MONTH
			6525	-1 INAPPLICABLE
			0	-7 REFUSED
			5	-8 DON'T KNOW
			21	-9 NOT ASCERTAINED
			1439	0 NEVER
			1145	01-31 NUMBER OF TIMES
			146	95 LESS THAN ONCE PER MONTH

INAPPLICABLE: (COL.189-190=C3,P3) OR (COL.189-190=C1,C2,P1,P2 AND COL.1025-1026=1) OR (COL.189-190=C1,C2,P1,P2 AND COL.1184-1185=4) OR (COL.189-190=C1,C2,P1,P2 AND (COL.1070-1071=1 OR COL.1078-1079=1 OR COL.1086-1087=1) AND (COL.1072-1073=1 OR COL.1080-1081=1 OR COL.1088-1089=1)) OR (COL. 189-190=C1,C2,P1,P2 AND COL.1354-1355=1,2,-7,-8,-9 AND COL.203-205 >54) OR (COL.189-190=C1,C2,P1,P2 AND COL.1168-1169=4)

E3	EXERUNT2	1364-1365		TIME PERIOD RESPONDED IN
			8115	-1 INAPPLICABLE
			0	-7 REFUSED
			0	-8 DON'T KNOW
			21	-9 NOT ASCERTAINED
			948	1 WEEK
			197	2 MONTH

INAPPLICABLE: COL.1362-1363=-1,0,95,-7,-8

PART E: HEALTH HABITS AND WEIGHT

<u>Quex No.</u>	<u>Variable Name</u>	<u>Column Number(s)</u>	<u>Counts</u>	<u>Variable Description and Codes</u>
E4	SPORTTIM	1366-1367		WHEN SUBJECT EXERCISES OR PARTICIPATES IN ACTIVE SPORT, ABOUT HOW MANY MINUTES DOES SUBJECT SPEND EACH TIME?
			8136	-1 INAPPLICABLE
			0	-7 REFUSED
			3	-8 DON'T KNOW
			5	-9 NOT ASCERTAINED
			48	1 LESS THAN 15 MINUTES
			224	2 15 BUT LESS THAN 30
			324	3 30 BUT LESS THAN 45
			141	4 45 BUT LESS THAN 60
			400	5 60 OR MORE

INAPPLICABLE: COL.1362-1363=-1,0,95,-7,-8,-9

E5	GPE5NUM	1368-1371		HOW MANY TIMES DOES SUBJECT PARTICIPATE IN LIGHT PHYSICAL EXERCISE PER WEEK OR PER MONTH?
----	---------	-----------	--	---

E5	EXERNUM3	1368-1369		NUMBER OF TIMES PER WEEK OR MONTH
----	----------	-----------	--	-----------------------------------

	1688	-1	INAPPLICABLE
	0	-7	REFUSED
	64	-8	DON'T KNOW
	72	-9	NOT ASCERTAINED
	1458	0	NEVER
	5835	1-49	NUMBER OF TIMES
	164	95	LESS THAN ONCE PER MONTH

INAPPLICABLE: (COL. 189-190=C3,P3) OR (COL. 189-190=C1,C2,P1,P2 AND COL.1025-1026=1) OR (COL. 189-190=C1,C2,P1,P2 AND COL.1184-1185=4) OR (COL.189-190=C1,C2,P1,P2 AND (COL.1070-1071=1 OR COL.1078-1079=1 OR COL.1086-1087=1) AND (COL.1072-1073=1 OR COL.1080-1081=1 OR COL.1088-1089=1)) OR (COL. 189-190=C1,C2,P1,P2 AND COL.1168-1169=4)

PART E: HEALTH HABITS AND WEIGHT

<u>Quex No.</u>	<u>Variable Name</u>	<u>Column Number(s)</u>	<u>Counts</u>	<u>Variable Description and Codes</u>
E5	EXERUNT3	1370-1371		TIME PERIOD RESPONDED IN
			3374	-1 INAPPLICABLE
			0	-7 REFUSED
			0	-8 DON'T KNOW
			72	-9 NOT ASCERTAINED
			5451	1 WEEK
			384	2 MONTH
			INAPPLICABLE: COL.1368-1369=-1,0,95,-7,-8	
E6	ACTVTIM	1372-1373		WHEN SUBJECT EXERCISES OR PARTICIPATES IN LIGHT PHYSICAL ACTIVITY, ABOUT HOW MANY MINUTES ARE SPENT EACH TIME?
			3446	-1 INAPPLICABLE
			1	-7 REFUSED
			74	-8 DON'T KNOW
			6	-9 NOT ASCERTAINED
			419	1 LESS THAN 15 MINUTES
			1172	2 15 BUT LESS THAN 30
			1420	3 30 BUT LESS THAN 45
			591	4 45 BUT LESS THAN 60
			2152	5 60 OR MORE
			INAPPLICABLE: COL.1368-1369=-1,0,95,-7,-8,-9	

PART E: HEALTH HABITS AND WEIGHT

<u>Quex No.</u>	<u>Variable Name</u>	<u>Column Number(s)</u>	<u>Counts</u>	<u>Variable Description and Codes</u>
E7	WHTCOMPR	1374-1375		HOW DOES SUBJECT'S WEIGHT NOW COMPARE TO WEIGHT 12 MONTHS AGO?
			1130	-1 INAPPLICABLE
			0	-7 REFUSED
			47	-8 DON'T KNOW
			68	-9 NOT ASCERTAINED
			1082	1 WEIGHS AT LEAST 10 POUNDS MORE
			1302	2 WEIGHS AT LEAST 10 POUNDS LESS
			5652	3 WEIGHS ABOUT THE SAME

INAPPLICABLE: COL.189-190=C3,P3

E8	WEIGHNOW	1376-1378		HOW MUCH DOES SUBJECT WEIGH NOW?
			1130	-1 INAPPLICABLE
			20	-7 REFUSED
			104	-8 DON'T KNOW
			68	-9 NOT ASCERTAINED
			7959	65-450 POUNDS

INAPPLICABLE: COL.189-190=C3,P3

GPSDIMEN 1379-1390 **ADDITIONAL QUESTIONS ON SUBJECT'S WEIGHT**

Q.E9 THROUGH Q.E13 REGARDING THE SUBJECT'S WEIGHT WERE ASKED ONLY IF THE SUBJECT WAS ALIVE AND THIS INFORMATION WAS NOT OBTAINED IN A PREVIOUS INTERVIEW.

PART E: HEALTH HABITS AND WEIGHT

<u>Quex No.</u>	<u>Variable Name</u>	<u>Column Number(s)</u>	<u>Counts</u>	<u>Variable Description and Codes</u>
E9	SDIMENSN	1379-1380		WAS SUBJECT SKINNY OR HEAVY WHEN 12-13 YEARS OLD?
			9065	-1 INAPPLICABLE
			0	-7 REFUSED
			3	-8 DON'T KNOW
			11	-9 NOT ASCERTAINED
			46	1 SKINNY
			42	2 SOMEWHAT SLENDER
			92	3 AVERAGE
			19	4 CHUBBY
			3	5 VERY HEAVY

INAPPLICABLE: (COL.189-190=C2,C3,P2,P3) OR (COL.99-100=1 AND COL.189-190=C1,P1)

E10	SHEIGHT	1381-1382		WAS SUBJECT TALL OR SHORT WHEN 12-13 YEARS OLD?
			9062	-1 INAPPLICABLE
			0	-7 REFUSED
			2	-8 DON'T KNOW
			11	-9 NOT ASCERTAINED
			5	1 VERY TALL
			33	2 SOMEWHAT TALLER THAN AVERAGE
			123	3 ABOUT AVERAGE
			40	4 SOMEWHAT SHORTER THAN AVERAGE
			5	5 VERY SHORT

INAPPLICABLE: (COL. 189-190=C2,C3,P2,P3) OR (COL.101-102=1 AND COL. 189-190=C1,P1)

PART E: HEALTH HABITS AND WEIGHT

<u>Quex No.</u>	<u>Variable Name</u>	<u>Column Number(s)</u>	<u>Counts</u>	<u>Variable Description and Codes</u>
E11	SWGHT25	1383-1385		WHAT WAS SUBJECT'S USUAL WEIGHT AT AGE 25?
			9007	-1 INAPPLICABLE
			0	-7 REFUSED
			78	-8 DON'T KNOW
			12	-9 NOT ASCERTAINED
			184	065-450 POUNDS
INAPPLICABLE: (COL.189-190=C3,P3) OR (COL.103-104=1 AND COL.189-190=C1,C2,P1,P2)				
E12	SWGHT40	1386-1388		WHAT WAS SUBJECT'S USUAL WEIGHT AT AGE 40?
			7398	-1 INAPPLICABLE
			0	-7 REFUSED
			119	-8 DON'T KNOW
			19	-9 NOT ASCERTAINED
			1745	065-450 POUNDS
INAPPLICABLE: (COL.189-190=C3,P3) OR (COL.105-106=1 AND COL.189-190=C1,C2,P1,P2)				
E13	SWGHT65	1389-1391		WHAT WAS SUBJECT'S USUAL WEIGHT AT AGE 65?
			7843	-1 INAPPLICABLE
			2	-7 REFUSED
			82	-8 DON'T KNOW
			14	-9 NOT ASCERTAINED
			1340	065-450 POUNDS
INAPPLICABLE: (COL.189-190=C3,P3) OR (COL.189-190=C1,C2,P1,P2 AND COL.107-108=1) OR (COL.189-190=C1,C2,P1,P2 AND COL.203-205<=65)				

PART E: HEALTH HABITS AND WEIGHT

<u>Quex No.</u>	<u>Variable Name</u>	<u>Column Number(s)</u>	<u>Counts</u>	<u>Variable Description and Codes</u>
E14	CALCIUM	1392-1393		HAS SUBJECT EVER REGULARLY TAKEN CALCIUM PILLS OR CALCIUM RICH ANTACIDS?
			1130	-1 INAPPLICABLE
			0	-7 REFUSED
			56	-8 DON'T KNOW
			68	-9 NOT ASCERTAINED
			1680	1 YES
			5618	2 NO
			729	96 DISCREPANCY

INAPPLICABLE: COL.189-190=C3,P3

IF A SUBJECT WAS CODED AS HAVING A REPORT OF CALCIUM SUPPLEMENTATION USE IN A PREVIOUS INTERVIEW, BUT THE RESPONDENT REPORTED NO TO THIS QUESTION, A CODE OF 96 FLAGS THE DISCREPANCY.

E15	LONGCALC	1394-1395		NUMBER OF YEARS SUBJECT TOOK CALCIUM REGULARLY
			7601	-1 INAPPLICABLE
			0	-7 REFUSED
			61	-8 DON'T KNOW
			0	-9 NOT ASCERTAINED
			1354	1-57 YEARS
			265	95 LESS THAN 1 YEAR

INAPPLICABLE: COL.1392-1393=-1,2,96,-7,-8,-9

1396-1397	9281	BLANK
-----------	------	-------

PART E: HEALTH HABITS AND WEIGHT

<u>Quex No.</u>	<u>Variable Name</u>	<u>Column Number(s)</u>	<u>Counts</u>	<u>Variable Description and Codes</u>
E16	CALPAST5	1398-1399		FOR HOW MANY OF THE LAST 5 YEARS HAS SUBJECT TAKEN CALCIUM REGULARLY?
			7601	-1 INAPPLICABLE
			0	-7 REFUSED
			46	-8 DON'T KNOW
			0	-9 NOT ASCERTAINED
			141	0 NONE
			1274	1-5 NUMBER OF YEARS
			219	95 LESS THAN ONE YEAR

INAPPLICABLE: (COL.1392-1393=-1,2,-7,-8,-9,96)

E17	CALCNOW	1400-1401		IS SUBJECT CURRENTLY TAKING CALCIUM REGULARLY?
			7742	-1 INAPPLICABLE
			0	-7 REFUSED
			5	-8 DON'T KNOW
			0	-9 NOT ASCERTAINED
			1243	1 YES
			291	2 NO

INAPPLICABLE: (COL.1398-1399=-1,0)

PART F: VISION AND HEARING

<u>Quex No.</u>	<u>Variable Name</u>	<u>Column Number(s)</u>	<u>Counts</u>	<u>Variable Description and Codes</u>
F1	WREYEGLS	1402-1403		DOES SUBJECT WEAR EYEGASSES OR CONTACT LENSES?
			1130	-1 INAPPLICABLE
			0	-7 REFUSED
			1	-8 DON'T KNOW
			70	-9 NOT ASCERTAINED
			7001	1 EYEGASSES
			152	2 CONTACT LENSES
			192	3 BOTH
			710	4 NEITHER
			25	5 SUBJECT IS BLIND
				INAPPLICABLE: COL.189-190=C3,P3
F2	SEESTR	1404-1405		CAN SUBJECT SEE WELL ENOUGH TO RECOGNIZE A FRIEND ACROSS STREET?
			1155	-1 INAPPLICABLE
			0	-7 REFUSED
			45	-8 DON'T KNOW
			70	-9 NOT ASCERTAINED
			7621	1 YES
			390	2 NO
				INAPPLICABLE: COL.1402-1403=-1,5

PART F: VISION AND HEARING

<u>Quex No.</u>	<u>Variable Name</u>	<u>Column Number(s)</u>	<u>Counts</u>	<u>Variable Description and Codes</u>
F3	SEEPRINT	1406-1407		CAN SUBJECT SEE WELL ENOUGH TO RECOGNIZE LETTERS IN ORDINARY NEWSPAPER PRINT?
			1155	-1 INAPPLICABLE
			0	-7 REFUSED
			45	-8 DON'T KNOW
			70	-9 NOT ASCERTAINED
			7454	1 YES
			557	2 NO

INAPPLICABLE: COL.1402-1403=-1,5

F4	HEARAID	1408-1409		HAS SUBJECT EVER WORN A HEARING AID?
			1509	-1 INAPPLICABLE
			0	-7 REFUSED
			3	-8 DON'T KNOW
			66	-9 NOT ASCERTAINED
			236	1 YES
			7467	2 NO

INAPPLICABLE: (COL.189-190=C3,P3) OR (COL.111-112=1 AND COL.189-190=C1,C2,P1,P2)

F5	HEARNORM	1410-1411		CAN SUBJECT HEAR A PERSON TALKING IN A NORMAL VOICE FROM ACROSS THE ROOM?
			1745	-1 INAPPLICABLE
			0	-7 REFUSED
			29	-8 DON'T KNOW
			66	-9 NOT ASCERTAINED
			7055	1 YES
			386	2 NO

INAPPLICABLE: COL.1408-1409=-1,1

PART F: VISION AND HEARING

<u>Quex No.</u>	<u>Variable Name</u>	<u>Column Number(s)</u>	<u>Counts</u>	<u>Variable Description and Codes</u>
F6	WOHRGAID	1412-1413		WITHOUT A HEARING AID, CAN SUBJECT HEAR AND UNDERSTAND WHAT A PERSON SAYS IN A NORMAL VOICE FROM ACROSS A QUIET ROOM?
			8666	-1 INAPPLICABLE
			0	-7 REFUSED
			21	-8 DON'T KNOW
			4	-9 NOT ASCERTAINED
			273	1 YES
			317	2 NO

INAPPLICABLE: (COL.189-190=C3,P3) OR (COL.1408-1409=2,-7,-8,-9)

PART G: FEMALE MEDICAL HISTORY

<u>Quex No.</u>	<u>Variable Name</u>	<u>Column Number(s)</u>	<u>Counts</u>	<u>Variable Description and Codes</u>
G0	PRXPGMD	1414-1415		CAN PROXY ANSWER QUESTIONS ABOUT SUBJECT'S PREGNANCY AND MENSTRUAL HISTORY?
			9238	-1 INAPPLICABLE
			0	-7 REFUSED
			0	-8 DON'T KNOW
			1	-9 NOT ASCERTAINED
			18	1 YES
			24	2 NO

INAPPLICABLE: (COL.189-190=C1,C2,P1,P2) OR (COL.189-190=C3,P3 AND COL.17-18=1) OR (COL.189-190-C3,P3 AND COL.17-18=2 AND COL.270-271=1-11,91)

Q.G0 WAS ASKED ONLY IF THE PROXY WAS NOT RELATED TO THE DECEASED FEMALE SUBJECT.

G1	EVERPREG	1416-1417		HAS SUBJECT EVER BEEN PREGNANT?
			9099	-1 INAPPLICABLE
			0	-7 REFUSED
			0	-8 DON'T KNOW
			4	-9 NOT ASCERTAINED
			85	1 YES
			93	2 NO

INAPPLICABLE: (COL.17-18=1) OR (COL.1414-1415=2,-7) OR (COL.8-9=1,2,3 AND COL.17-18=2 AND COL.157-158>44 AND COL.1414-1415=-1,1,-8,-9) OR (COL.17-18=2 AND COL.157-158<45 AND COL.113-114=1 AND COL.1414-1415=-1,1,-8,-9 AND COL.8-9=1,2,3) OR (COL.17-18=2 AND COL.157-158<45 AND COL.113-114=2 AND COL.115-116=1 AND COL.1414-1415=-1,1,-8,-9 AND COL.8-9=1,2,3)

Q.61 WAS ASKED IF THE FEMALE SUBJECT HAD NOT BEEN PREVIOUSLY INTERVIEWED OR HAD REPORTED NEVER PREGNANT AT LAST PREVIOUS INTERVIEW.

PART G: FEMALE MEDICAL HISTORY

<u>Quex No.</u>	<u>Variable Name</u>	<u>Column Number(s)</u>	<u>Counts</u>	<u>Variable Description and Codes</u>
G2	PREGNOW1	1418-1419		IS SUBJECT PREGNANT NOW?
			9277	-1 INAPPLICABLE
			0	-7 REFUSED
			0	-8 DON'T KNOW
			0	-9 NOT ASCERTAINED
			0	1 YES
			4	2 NO

INAPPLICABLE: (COL.189-190=C3,P3) OR (COL.189-190=C1,C2,P1,P2 AND COL.1416-1417=-1,2,-7,-8,-9) OR (COL.189-190=C1,C2,P1,P2 AND COL.1416-1417=1 AND COL. 203-205 >44

G3	FRSTBRTH	1420-1421		AGE OF SUBJECT WHEN FIRST CHILD BORN
			9196	-1 INAPPLICABLE
			0	-7 REFUSED
			2	-8 DON'T KNOW
			0	-9 NOT ASCERTAINED
			2	0 HAD NO BIRTHS
			81	12-55 AGE

INAPPLICABLE: COL.1416-1417=-1,2,-7,-8,-9

PART G: FEMALE MEDICAL HISTORY

<u>Quex No.</u>	<u>Variable Name</u>	<u>Column Number(s)</u>	<u>Counts</u>	<u>Variable Description and Codes</u>
G3	G3DISF	1422-1423		DISCREPANCY FLAG FOR G3
			9280	-1 INAPPLICABLE
			1	1 DISCREPANCY FLAG

INAPPLICABLE: (COL.1420-1421=-1,0,-7,-8,-9) OR (COL.1420-1421>= COL.157-158 AND COL.1420-1421<= COL.203-205 AND COL.8-9=1,2,3) OR (COL.1420-1421<= COL.203-205 AND COL.8-9=-1)

THIS FLAG WAS USED TO INDICATE DISCREPANCIES BETWEEN G3(COL.1420-1421) AND THE SUBJECT'S CURRENT AGE (COL. 203-205) OR THE SUBJECT'S AGE AT PREVIOUS INTERVIEW. IF COL.1420-1421 WAS GREATER THAN THE SUBJECT'S CURRENT AGE, THEN COL.1422-1423 WAS CODED 1. IF COL.1420-1421 WAS LESS THAN THE SUBJECT'S AGE AT PREVIOUS INTERVIEW, THEN COL.1422-1423 WAS CODED 1. ALL RESPONSES IN COL. 1420-1421 WERE CONFIRMED WITH THE RESPONDENT BEFORE THIS FLAG WAS SET.

G4	SINCPREG	1424-1425		WAS SUBJECT PREGNANT SINCE PREVIOUS INTERVIEW?
			8460	-1 INAPPLICABLE
			0	-7 REFUSED
			0	-8 DON'T KNOW
			4	-9 NOT ASCERTAINED
			21	1 YES
			796	2 NO

INAPPLICABLE: (COL.189-190=C3,P3) OR (COL.17-18=1 AND COL.189-190=C1,C2,P1,P2) OR (COL.189-190=C1,C2,P1,P2 AND COL.8-9=-1) OR (COL.189-190=C1,C2,P1,P2 AND COL.8-9=1,2,3 AND COL.157-158>44) OR (COL.189-190=C1,C2,P1,P2 AND COL.8-9=1,2,3 AND COL.157-158<45 AND COL.113-114=2) OR (COL.189-190=C1,C2,P1,P2 AND COL.8-9=1,2,3 AND COL.157-158<45 AND COL.113-114=1 AND COL.115-116=1)

PART G: FEMALE MEDICAL HISTORY

<u>Quex No.</u>	<u>Variable Name</u>	<u>Column Number(s)</u>	<u>Counts</u>	<u>Variable Description and Codes</u>
G5	PREGNOW2	1426-1427		IS SUBJECT PREGNANT NOW?
			9260	-1 INAPPLICABLE
			0	-7 REFUSED
			0	-8 DON'T KNOW
			0	-9 NOT ASCERTAINED
			1	1 YES
			20	2 NO

INAPPLICABLE: COL.1424-1425=-1,2,-7,-8,-9

G6	LASTBRTH	1428-1429		AGE OF SUBJECT WHEN LAST CHILD BORN
			9177	-1 INAPPLICABLE
			0	-7 REFUSED
			3	-8 DON'T KNOW
			0	-9 NOT ASCERTAINED
			1	0 HAD NO BIRTHS
			90	14-55 AGE
			10	95 ONLY ONE BIRTH

INAPPLICABLE: (COL.17-18=1) OR (COL.1414-1415=2,-7) OR (COL.8-9=1,2,3 AND COL.17-18=2 AND COL.157-158>44 AND COL.1414-1415=-1,1,-8,-9) OR (COL.17-18=2 AND COL.1420-1421=0) OR (COL.17-18=2 AND COL.1416-1417= 2,-7,-8,-9) OR (COL.17-18=2 AND COL.157-158<45 AND COL.1424-1425=2,-7,-8,-9) OR (COL.17-18=2 AND COL.157-158<45 AND COL.115-116=1 AND COL.1414-1415=-1,1,-8,-9)

PART G: FEMALE MEDICAL HISTORY

<u>Quex No.</u>	<u>Variable Name</u>	<u>Column Number(s)</u>	<u>Counts</u>	<u>Variable Description and Codes</u>
G6	G6DISF	1430-1431		DISCREPANCY FLAG FOR G6
			9222	-1 INAPPLICABLE
			59	1 DISCREPANCY FLAG

INAPPLICABLE: (COL.1428-1429=-1,0,95,-7,-8,-9) OR ((COL.1428-1429>=COL.157-158) AND (COL.1428-1429<=COL.203-205))

THIS FLAG WAS USED TO INDICATE DISCREPANCIES BETWEEN G6(COL.1428-1429) AND THE SUBJECT'S CURRENT AGE (COL.203-205) OR THE SUBJECT'S AGE AT PREVIOUS INTERVIEW (COL.157-158). IF THE RESPONSE TO COL.1428-1429 WAS GREATER THAN THE SUBJECT'S CURRENT AGE, THEN COL.1430-1431 WAS CODED 1. IF COL.1428-1429 WAS LESS THAN THE SUBJECT'S AGE AT PREVIOUS INTERVIEW, THEN COL.1430-1431 WAS CODED 1. ALL RESPONSES IN COL.1428-1429 WERE CONFIRMED WITH THE RESPONDENT BEFORE THIS FLAG WAS SET.

G7	LIVEBRTH	1432-1433		HOW MANY LIVE BIRTHS HAS SUBJECT HAD?
			9178	-1 INAPPLICABLE
			0	-7 REFUSED
			1	-8 DON'T KNOW
			0	-9 NOT ASCERTAINED
			102	01-12 NUMBER

INAPPLICABLE: COL.1428-1429=-1,0

G8	MISCARAG	1434-1435		HAS SUBJECT EVER HAD A MISCARRIAGE?
			9174	-1 INAPPLICABLE
			1	-7 REFUSED
			2	-8 DON'T KNOW
			1	-9 NOT ASCERTAINED
			35	1 YES
			68	2 NO

INAPPLICABLE: (COL.17-18=1) OR (COL.1414-1415=2,-7) OR (COL.8-9=1,2,3 AND COL.17-18=2 AND COL.157-158>44 AND COL.1414-1415=-1,1) OR (COL.17-18=2 AND COL.1416-1417=2,-7,-8,-9) OR (COL.17-18=2 AND COL.157-158<45 AND COL.1424-1425=2,-7,-8,-9) OR (COL.17-18=2 AND COL.157-158<45 AND COL.115-116=1 AND COL.1414-1415=-1,1)

PART G: FEMALE MEDICAL HISTORY

<u>Quex No.</u>	<u>Variable Name</u>	<u>Column Number(s)</u>	<u>Counts</u>	<u>Variable Description and Codes</u>
G9	NUMMISS	1436-1437		HOW MANY MISCARRIAGES HAS SUBJECT HAD?
			9246	-1 INAPPLICABLE
			0	-7 REFUSED
			0	-8 DON'T KNOW
			0	-9 NOT ASCERTAINED
			35	01-10 NUMBER

INAPPLICABLE: COL.1434-1435=-1,2,-7,-8,-9

G10	HAVEWOMB	1438-1439		DOES SUBJECT HAVE A UTERUS?
			5307	-1 INAPPLICABLE
			2	-7 REFUSED
			70	-8 DON'T KNOW
			12	-9 NOT ASCERTAINED
			3587	1 YES
			300	2 NO
			3	96 DISCREPANCY

INAPPLICABLE: (COL.17-18=1) OR (COL.1414-1415=2,-7) OR (COL.17-18=2 AND COL.115-116=1 AND COL.117-118=1 AND COL.1414-1415=-1,1,-8,-9) OR (COL.17-18=2 AND COL.115-116=1 AND COL.117-118=2 AND COL. 189-190=C1,P1) OR (COL.17-18=2 AND COL.115-116=2 AND COL.1418-1419=1) OR (COL.17-18=2 AND COL.115-116=2 AND COL.1426-1427=1)

IF A SUBJECT WAS CODED AS HAVING A REPORT OF NO INTACT UTERUS IN THE 1982, 1986, OR 1987 FOLLOWUP INTERVIEW BUT THE PROXY RESPONDENT REPORTS SUBJECT AS HAVING AN INTACT UTERUS THEN A CODE OF 96 FLAGS THE DISCREPANCY.

PART G: FEMALE MEDICAL HISTORY

<u>Quex No.</u>	<u>Variable Name</u>	<u>Column Number(s)</u>	<u>Counts</u>	<u>Variable Description and Codes</u>
G11	AGEREMVD	1440-1441		AGE WHEN UTERUS WAS REMOVED
			8939	-1 INAPPLICABLE
			0	-7 REFUSED
			20	-8 DON'T KNOW
			2	-9 NOT ASCERTAINED
			320	12-87 AGE (IN YEARS)
			0	96 DISCREPANCY

INAPPLICABLE: (COL.17-18=1) OR (COL.1414-1415=2,-7) OR (COL.17-18=2 AND COL.1414-1415=-1,1,-8,-9 AND COL.1438-1439=1,-7,-8,-9,96) OR (COL.17-18=2 AND COL.1414-1415=-1,1,-8,-9 AND COL.115-116=1 AND COL.117-118=1) OR (COL.17-18=2 AND COL.115-116=2 AND COL.1418-1419=1) OR (COL.17-18=2 AND COL.115-116=2 AND COL.1426-1427=1)

IF A SUBJECT WAS CODED AS HAVING A REPORT OF NO INTACT UTERUS IN THE 1982, 1986, OR 1987 FOLLOWUP INTERVIEW BUT THE AGE WHEN UTERUS WAS REMOVED WAS NOT KNOWN Q.G11 WAS ASKED. IF THE SUBJECT DISCLAIMS THE REPORT OF NO INTACT UTERUS A CODE OF 96 FLAGS THE DISCREPANCY.

G11	G11DISF	1442-1443		DISCREPANCY FLAG FOR G11
			9182	-1 INAPPLICABLE
			99	1 DISCREPANCY FLAG

INAPPLICABLE: (COL.1440-1441=-1,96,-7,-8,-9) OR (COL.1440-1441>= COL.157-158 AND COL.1440-1441<= COL.203-205 AND COL.8-9=1,2,3) OR (COL.1440-1441<= COL.203-205 AND COL.8-9=-1)

THIS FLAG WAS USED TO INDICATE DISCREPANCIES BETWEEN G11(COL.1440-1441) AND THE SUBJECT'S CURRENT AGE (COL.203-205) OR THE SUBJECT'S AGE AT PREVIOUS INTERVIEW (COL.157-158). IF COL.1440-1441 WAS GREATER THAN THE SUBJECT'S CURRENT AGE, THEN COL.1442-1443 WAS CODED 1. IF COL.1440-1441 WAS LESS THAN THE SUBJECT'S AGE AT PREVIOUS INTERVIEW, THEN COL.1442-1443 WAS CODED 1. ALL RESPONSES IN COL.1440-1441 WERE CONFIRMED WITH THE RESPONDENT BEFORE THIS FLAG WAS SET.

1444-1445	9281	BLANK
-----------	------	-------

PART G: FEMALE MEDICAL HISTORY

<u>Quex No.</u>	<u>Variable Name</u>	<u>Column Number(s)</u>	<u>Counts</u>	<u>Variable Description and Codes</u>
G12	BOTHOVRY	1446-1447		DOES SUBJECT HAVE BOTH OVARIES?
			4559	-1 INAPPLICABLE
			2	-7 REFUSED
			195	-8 DON'T KNOW
			17	-9 NOT ASCERTAINED
			4032	1 YES
			419	2 NO
			57	96 DISCREPANCY

INAPPLICABLE: (COL.17-18=1) OR (COL.1414-1415=2) OR (COL.119-120=1 AND COL.189-190=C1,P1) OR (COL.121-122=1 AND COL.189-190=C1,P1)

IF A SUBJECT WAS CODED AS HAVING A REPORT OF BOTH OVARIES OR ONE OVARY REMOVED IN THE 1982, 1986, OR 1987 FOLLOWUP INTERVIEW, BUT THE PROXY RESPONDENT REPORTS SUBJECT AS HAVING BOTH OVARIES THEN A CODE OF 96 FLAGS THE DISCREPANCY.

G13	ONEOVRY	1448-1449		DOES SUBJECT HAVE ONE OVARY?
			8458	-1 INAPPLICABLE
			0	-7 REFUSED
			37	-8 DON'T KNOW
			2	-9 NOT ASCERTAINED
			435	1 YES
			344	2 NO
			5	96 DISCREPANCY

INAPPLICABLE: (COL.1446-1447=1,-7,-8,-9,96) OR (COL.1446-1447=2 AND COL.1418-1419=1) OR (COL.1446-1447=2 AND COL.1426-1427=1) OR (COL.121-122=1 AND COL.1418-1419=1 AND COL. 189-190=C1,P1) OR (COL.121-122=1 AND COL.1426-1427=1 AND COL. 189-190=C1,P1) OR (COL.119-120=1 AND COL. 189-190=C1,P1) OR (COL.17-18=1) OR (COL.1414-1415=2)

PART G: FEMALE MEDICAL HISTORY

<u>Quex No.</u>	<u>Variable Name</u>	<u>Column Number(s)</u>	<u>Counts</u>	<u>Variable Description and Codes</u>
G14	REMOVORY	1450-1451		AGE OF SUBJECT WHEN LAST OVARY REMOVED
			8877	-1 INAPPLICABLE
			0	-7 REFUSED
			52	-8 DON'T KNOW
			0	-9 NOT ASCERTAINED
			350	12-88 AGE (IN YEARS)
			2	96 DISCREPANCY

INAPPLICABLE: (COL.17-18=1) OR (COL.1414-1415=2,-7) OR (COL.1446-1447=1,-7,-8,-9,96 AND COL.17-18=2 AND COL.1414-1415=-1,1,-8,-9) OR (COL.119-120=1 AND COL. 189-190=C1,P1 AND COL.123-124=1 AND COL.121-122=1) OR (COL.121-122=2 AND COL.123-124=1 AND COL. 189-190=C1,P1,C3,P3 AND COL.1446-1447=2,-1) OR (COL.1148-1149=1,-7,-8,-9,96 AND COL.123-124=1 AND COL.121-122=1 AND COL. 189-190=C1,P1,C3,P3)

Q.G14 WAS ASKED IF A SUBJECT WAS CODED AS HAVING A REPORT OF ONE OVARY REMOVED IN THE 1982, 1986, OR 1987 FOLLOWUP AND THE SUBJECT'S AGE WHEN LAST OVARY REMOVED IS NOT KNOWN. IF THE RESPONDENT REPORTS SUBJECT'S OVARIES ARE BOTH INTACT THEN A CODED OF 96 FLAGS THE DISCREPANCY.

G14	G14DISF	1452-1453		DISCREPANCY FLAG FOR G14
			9104	-1 INAPPLICABLE
			177	1 DISCREPANCY FLAG

INAPPLICABLE: (COL.1450-1451=-1,-7,-8,-9,96) OR ((COL.1450-1451<=COL.203-205 AND COL.1450-1451>=COL.157-158 AND COL.8-9=1,2,3 AND ((COL.119-120=2 AND COL.121-122=2 AND COL.123-124=2) OR (COL.119-120=2 AND COL.121-122=1 AND COL.123-124=1) OR (COL.119-120=1 AND COL.121-122=2 AND COL.123-124=1)) OR (COL.1450-1451<=COL.203-205 AND COL.8-9=-1 AND ((COL.119-120=2 AND COL.121-122=2 AND COL.123-124=2 OR (COL.119-120=2 AND COL.121-122=1 AND COL.123-124=1) OR (COL.119-120=1 AND COL.121-122=2 AND COL.123-124=1))))

THIS FLAG WAS USED TO INDICATE DISCREPANCIES BETWEEN G14(COL.1450-1451) AND THE CURRENT AGE(COL.203-205) OF THE SUBJECT OR THE LAST KNOWN AGE OF THE SUBJECT(COL.157-158). IF COL.1450-1451 WAS GREATER THAN THE SUBJECT'S CURRENT AGE, THEN COL.1452-1453 WAS CODED 1. IF COL.1450-1451 WAS LESS THAN THE LAST KNOWN AGE OF THE SUBJECT, THEN COL.1452-1453 WAS CODED 1. ALL RESPONSES IN COL.1450-1451 WERE CONFIRMED WITH THE RESPONDENT BEFORE THIS FLAG WAS SET.

PART G: FEMALE MEDICAL HISTORY

<u>Quex No.</u>	<u>Variable Name</u>	<u>Column Number(s)</u>	<u>Counts</u>	<u>Variable Description and Codes</u>
G15	HAVPERD	1454-1455		IS SUBJECT STILL HAVING PERIODS?
			7916	-1 INAPPLICABLE
			1	-7 REFUSED
			4	-8 DON'T KNOW
			4	-9 NOT ASCERTAINED
			873	1 YES
			483	2 NO
			0	96 DISCREPANCY

INAPPLICABLE: (COL.17-18=1) OR (COL.189-190=C3,P3 AND COL.17-18=2) OR (COL.189-190=C1,C2,P1,P2 AND COL.1418-1419=1) OR (COL.189-190=C1,C2,P1,P2 AND COL.1426-1427=1) OR (COL.189-190=C1,C2,P1,P2 AND COL.1438-1439=2) OR (COL.189-190=C1,C2,P1,P2 AND COL.1448-1449=2) OR (COL.189-190=C1,C2,P1,P2 AND COL.17-18=2 AND COL.125-126=1)

IF THE SUBJECT WAS CODED AS HAVING A REPORT OF BOTH OVARIES REMOVED OR UTERUS REMOVED IN THE 1982, 1986, OR 1987 FOLLOWUP BUT THE RESPONDENT REPORTS SUBJECTS STILL HAVING PERIODS THEN A CODE OF 96 FLAGS THE DISCREPANCY. THE RESPONDENT WAS THEN ASKED Q.G17.

G16	AGEPERD	1456-1457		AGE WHEN SUBJECT HAD LAST PERIOD
			8798	-1 INAPPLICABLE
			0	-7 REFUSED
			25	-8 DON'T KNOW
			0	-9 NOT ASCERTAINED
			458	15-62 AGE (IN YEARS)
			0	95 NEVER HAD PERIODS

INAPPLICABLE: COL.1454-1455=-1,1,96,-7,-8,-9

PART G: FEMALE MEDICAL HISTORY

<u>Quex No.</u>	<u>Variable Name</u>	<u>Column Number(s)</u>	<u>Counts</u>	<u>Variable Description and Codes</u>
G16	G16DISF	1458-1459		DISCREPANCY FLAG FOR G16
			9248	-1 INAPPLICABLE
			33	1 DISCREPANCY FLAG

INAPPLICABLE: (COL.1456-1457=-1,95,-7,-8,-9) OR (COL.1456-1457<= COL.203-205 AND COL.1456-1457>= COL.203-205 AND COL.8-9=1,2,3) OR (COL.1456-1457<= COL.203-205 AND COL.8-9=-1)

THIS FLAG WAS USED TO INDICATE DISCREPANCIES BETWEEN G16(COL.1456-1457) AND THE CURRENT AGE OF THE SUBJECT(COL.203-205) OR THE LAST KNOWN AGE OF THE SUBJECT(COL.157-158). IF COL.1456-1457 WAS GREATER THAN THE SUBJECT'S CURRENT AGE, THEN COL.1458-1459 WAS CODED 1. IF COL.1456-1457 WAS LESS THAN THE LAST KNOWN AGE OF THE SUBJECT, THEN COL.1458-1459 WAS CODED 1. ALL RESPONSES IN COL.1456-1457 WERE CONFIRMED WITH THE RESPONDENT BEFORE THIS FLAG WAS SET.

G17	PERDREG	1460-1461		ARE SUBJECT'S PERIODS REGULAR OR IRREGULAR?
			8408	-1 INAPPLICABLE
			0	-7 REFUSED
			2	-8 DON'T KNOW
			1	-9 NOT ASCERTAINED
			599	1 REGULAR PERIODS
			271	2 IRREGULAR PERIODS

INAPPLICABLE: COL.1454-1455=-1,2,-7,-8,-9

PART G: FEMALE MEDICAL HISTORY

<u>Quex No.</u>	<u>Variable Name</u>	<u>Column Number(s)</u>	<u>Counts</u>	<u>Variable Description and Codes</u>
G18	CHNGLIFE	1462-1463		ARE THEY IRREGULAR BECAUSE SUBJECT IS GOING THROUGH THE CHANGE OF LIFE OR FOR SOME OTHER REASON?
			9010	-1 INAPPLICABLE
			0	-7 REFUSED
			16	-8 DON'T KNOW
			0	-9 NOT ASCERTAINED
			230	1 CHANGE OF LIFE
			25	2 OTHER REASON

INAPPLICABLE: COL.1460-1461=-1,1,-7,-8,-9

G19	HORMONE	1464-1465		DID SUBJECT EVER TAKE HORMONE PILLS FOR REASONS RELATED TO MENOPAUSE?
			5262	-1 INAPPLICABLE
			0	-7 REFUSED
			194	-8 DON'T KNOW
			18	-9 NOT ASCERTAINED
			698	1 YES
			3021	2 NO
			11	3 DON'T KNOW TYPE OF PILL
			77	96 DISCREPANCY

INAPPLICABLE: (COL.17-18=1)OR(COL.1414-1415=2)OR(COL.189-190=C1,C2,P1,P2 AND COL.17-18=2 AND COL.203-205<55 AND COL.1460-1461=1) OR (COL.189-190=C1,P1 AND COL.17-18=2 AND COL.129-130=1) OR (COL.17-18=2 AND COL.1418-1419=1) OR (COL.17-18=2 AND COL.1426-1427=1)

IF A SUBJECT WAS CODED AS HAVING A REPORT OF HORMONE USE IN THE 1982, 1986, OR 1987 FOLLOWUP INTERVIEW, BUT THE PROXY RESPONDENT REPORTS NO HORMONE USE A CODE OF 96 FLAGS THE DISCREPANCY. THE RESPONDENT WAS THEN ASKED Q.G27.

PART G: FEMALE MEDICAL HISTORY

<u>Quex No.</u>	<u>Variable Name</u>	<u>Column Number(s)</u>	<u>Counts</u>	<u>Variable Description and Codes</u>
G20	AGEHPIL1	1466-1467		HOW OLD WAS SUBJECT WHEN SUBJECT FIRST TOOK HORMONE PILLS?
			8130	-1 INAPPLICABLE
			1	-7 REFUSED
			80	-8 DON'T KNOW
			3	-9 NOT ASCERTAINED
			966	12-90 AGE
			101	96 DISCREPANCY

INAPPLICABLE: (COL.17-18=1) OR (COL. 189-190=C3,P3 AND COL.17-18=2) OR (COL. 189-190=C1,C2,P1,P2 AND COL.1464-1465=2,-7,-8,-9,96) OR (COL. 189-190=C1,C2,P1,P2 AND COL.17-18=2 AND COL.203-205<55 AND COL.1460-1461=1) OR (COL. 189-190=C1,C2,P1,P2 AND COL.17-18=2 AND COL.131-132=1) OR (COL.17-18=2 AND COL.1418-1419=1) OR (COL.17-18=2 AND COL.1426-1427=1)

Q.G20 WAS ASKED IF A SUBJECT WAS CODED AS HAVING A REPORT OF HORMONE USE IN THE 1982, 1986, OR 1987 FOLLOWUP AND THE SUBJECT'S AGE WHEN FIRST USED HORMONE IS NOT KNOWN. IF THE RESPONDENT REPORTS SUBJECT HAS NEVER TAKEN HORMONES A CODE OF 96 FLAGS THE DISCREPANCY. THE RESPONDENT WAS THEN ASKED Q.G27.

G20	G20DISF	1468-1469		DISCREPANCY FLAG FOR G20
			8877	-1 INAPPLICABLE
			404	1 DISCREPANCY FLAG

INAPPLICABLE: (COL.1466-1467=-1,-7,-8,-9,96) OR (COL.1466-1467<= COL.203-205 AND COL.1466-1467>= COL.203-205 AND COL.8-9=1,2,3) OR (COL.1466-1467<= COL.203-205 AND COL.8-9=-1)

THIS FLAG WAS USED TO INDICATE DISCREPANCIES BETWEEN G20(COL.1466-1467) AND SUBJECT'S THE CURRENT AGE (COL.203-205) OR THE SUBJECT'S AGE AT PREVIOUS INTERVIEW (COL.157-158). IF COL.1466-1467 WAS GREATER THAN THE SUBJECT'S CURRENT AGE, THEN COL.1468-1469 WAS CODED 1. IF COL.1466-1467 WAS LESS THAN THE SUBJECT'S AGE AT PREVIOUS INTERVIEW, THEN COL.1468-1469 WAS CODED 1. ALL RESPONSES IN COL.1466-1467 WERE CONFIRMED WITH THE RESPONDENT BEFORE THIS FLAG WAS SET.

PART G: FEMALE MEDICAL HISTORY

<u>Quex No.</u>	<u>Variable Name</u>	<u>Column Number(s)</u>	<u>Counts</u>	<u>Variable Description and Codes</u>
G21	CURTAKHM	1470-1471		IS SUBJECT CURRENTLY TAKING HORMONE PILLS FOR REASONS RELATED TO MENOPAUSE OR CHANGE OF LIFE?
			7370	-1 INAPPLICABLE
			1	-7 REFUSED
			8	-8 DON'T KNOW
			7	-9 NOT ASCERTAINED
			944	1 YES
			948	2 NO
			3	3 DON'T KNOW TYPE OF PILL
			0	96 DISCREPANCY

INAPPLICABLE: (COL.17-18=1) OR (COL. 189-190=C3,P3 AND COL.17-18=2) OR (COL. 189-190=C1,C2,P1,P2 AND COL.1464-1465=2,-7,-8,-9,96) OR (COL. 189-190=C1,C2,P1,P2 AND COL.17-18=2 AND COL.203-205<55 AND COL.1460-1461=1) OR (COL. 189-190=C1,C2,P1,P2 AND COL.17-18=2 AND COL.203-205>54 AND COL.1466-1467=96) OR (COL. 189-190=C1,C2,P1,P2 AND COL.1418-1419=1) OR (COL. 189-190=C1,C2,P1,P2 AND COL.1426-1427=1)

G22	AGEHPILL	1472-1473		HOW OLD WAS SUBJECT WHEN SUBJECT LAST TOOK HORMONE PILLS?
			8333	-1 INAPPLICABLE
			0	-7 REFUSED
			120	-8 DON'T KNOW
			3	-9 NOT ASCERTAINED
			750	12-90 AGE
			75	96 DISCREPANCY

INAPPLICABLE: (COL.1470-1471=-1,1,3,-7,-8,-9)

IF A SUBJECT WAS CODED AS HAVING A REPORT OF HORMONE USE IN THE 1982, 1986, OR 1987 FOLLOWUP INTERVIEW, BUT THE RESPONDENT REPORTS NO HORMONE USE A CODE OF 96 FLAGS THE DISCREPANCY. THE RESPONDENT WAS THEN ASKED Q.627.

PART G: FEMALE MEDICAL HISTORY

<u>Quex No.</u>	<u>Variable Name</u>	<u>Column Number(s)</u>	<u>Counts</u>	<u>Variable Description and Codes</u>
G22	G22DISF	1474-1475		DISCREPANCY FLAG FOR G22
			9279	-1 INAPPLICABLE
			2	1 DISCREPANCY FLAG

INAPPLICABLE: (COL.1472-1473<=COL.203-205) OR (COL.1472-1473=-1,-7,-8,-9,96)

THIS FLAG WAS USED TO INDICATE DISCREPANCIES BETWEEN G22(COL.1472-1473) AND THE AGE OF THE SUBJECT(COL.203-205). IF COL.1472-1473 WAS GREATER THAN THE SUBJECT'S AGE, THEN COL.1474-1475 WAS CODED 1. ALL RESPONSES IN COL.1472-1473 WERE CONFIRMED WITH THE RESPONDENT BEFORE THIS FLAG WAS SET.

G23	GPUNITL	1476-1484		WHAT IS THE LONGEST PERIOD OF TIME THAT SUBJECT CONTINUOUSLY TOOK HORMONE PILLS?
-----	---------	-----------	--	--

G23	HPUNITL	1476-1477		TIME PERIOD RESPONDED IN
			7385	-1 INAPPLICABLE
			1	-7 REFUSED
			200	-8 DON'T KNOW
			6	-9 NOT ASCERTAINED
			52	1 YEARS AND MONTHS
			413	2 MONTHS
			1147	3 YEARS
			77	95 LESS THAN ONE MONTH

INAPPLICABLE: (COL.17-18=1) OR (COL.1414-1415=2) OR (COL. 189-190=C1,C2,P1,P2 AND COL.17-18=2 AND COL.203-205<55 AND COL.1460-1461=1) OR (COL.1464-1465=2,-7,-8,-9,96) OR (COL.1466-1467=96) OR (COL.1472-1473=96) OR (COL.17-18=2 AND COL.1418-1419=1) OR (COL.17-18=2 AND COL.1426-1427=1)

PART G: FEMALE MEDICAL HISTORY

<u>Quex No.</u>	<u>Variable Name</u>	<u>Column Number(s)</u>	<u>Counts</u>	<u>Variable Description and Codes</u>
G23	HPIL1MOL	1478-1479		NUMBER OF MONTHS CONTINUOUSLY TOOK HORMONE PILLS
			8816	-1 INAPPLICABLE
			0	-7 REFUSED
			5	-8 DON'T KNOW
			5	-9 NOT ASCERTAINED
			455	1-11 NUMBER OF MONTHS
			INAPPLICABLE: COL.1476-1477=-1,3,95,-7,-8,-9	
G23	HPIL1YRL	1480-1481		NUMBER OF YEARS SUBJECT CONTINUOUSLY TOOK HORMONE PILLS
			8082	-1 INAPPLICABLE
			0	-7 REFUSED
			6	-8 DON'T KNOW
			1	-9 NOT ASCERTAINED
			1192	1-50 NUMBER OF YEARS
			INAPPLICABLE: COL.1476-1477=-1,2,95,-7,-8,-9	
G23	HPILTOTL	1482-1484		TOTAL NUMBER OF MONTHS SUBJECT TOOK HORMONE PILLS CONTINUOUSLY
			7685	-1 INAPPLICABLE
			0	-7 REFUSED
			0	-8 DON'T KNOW
			1	-9 NOT ASCERTAINED
			1595	001-600 TOTAL NUMBER OF MONTHS
			INAPPLICABLE: (COL.1476-1477=-1,-7,-8,-9,95) OR (COL.1476-1477=1,2 AND COL.1478-1479=-7,-8,-9) OR (COL.1476-1477=1,3 AND COL.1480-1481=-7,-8,-9)	

PART G: FEMALE MEDICAL HISTORY

<u>Quex No.</u>	<u>Variable Name</u>	<u>Column Number(s)</u>	<u>Counts</u>	<u>Variable Description and Codes</u>
G24	GPUNITT	1485-1493		WHAT IS THE TOTAL PERIOD OF TIME THAT SUBJECT ACTUALLY TOOK HORMONE PILLS?
G24	HPUNITT	1485-1486		TIME PERIOD RESPONDED IN
			7385	-1 INAPPLICABLE
			1	-7 REFUSED
			206	-8 DON'T KNOW
			9	-9 NOT ASCERTAINED
			88	1 YEARS AND MONTHS
			355	2 MONTHS
			1180	3 YEARS
			57	95 LESS THAN ONE MONTH

INAPPLICABLE: (COL.1472-1473=96) OR (COL.17-18=1) OR (COL.203-205<55 AND COL.17-18=2 AND COL. 189-190=C1,C2,P1,P2 AND COL.1460-1461=1)OR(COL.1466-1467=96)OR(COL.1464-1465=2,-7,-8,-9,96)OR(COL.1414-1415=2,-7)OR(COL.17-18=2ANDCOL.1418-1419=1) OR (COL.17-18=2 AND COL.1426-1427=1)

G24	HPIL1MOT	1487-1488		NUMBER OF MONTHS SUBJECT ACTUALLY TOOK HORMONE PILLS
			8838	-1 INAPPLICABLE
			0	-7 REFUSED
			3	-8 DON'T KNOW
			3	-9 NOT ASCERTAINED
			437	01-11 NUMBER OF MONTHS

NAPPLICABLE: (COL.1485-1486=-1,-7,-8,-9,3,95)

PART G: FEMALE MEDICAL HISTORY

<u>Quex No.</u>	<u>Variable Name</u>	<u>Column Number(s)</u>	<u>Counts</u>	<u>Variable Description and Codes</u>
G24	HPIL1YRT	1489-1490		NUMBER OF YEARS SUBJECT ACTUALLY TOOK HORMONE PILLS
			8013	-1 INAPPLICABLE
			0	-7 REFUSED
			3	-8 DON'T KNOW
			1	-9 NOT ASCERTAINED
			1264	01-50 NUMBER OF YEARS
	INAPPLICABLE: (COL.1485-1486=-1,-7,-8,-9,2,95)			
G24	HPILTOTT	1491-1493		TOTAL NUMBER OF MONTHS SUBJECT ACTUALLY TOOK HORMONE PILLS
			7667	-1 INAPPLICABLE
			0	-7 REFUSED
			0	-8 DON'T KNOW
			2	-9 NOT ASCERTAINED
			1612	001-600 TOTAL NUMBER OF MONTHS
	INAPPLICABLE: (COL.1485-1486=-1,-7,-8,-9,95) OR (COL.1485-1486=1,2 AND COL.1487-1488=-7,-8,-9) OR (COL.1485-1486=1,3 AND COL.1489-1490=-7,-8,-9)			
		1494-1495	9281	BLANK

PART G: FEMALE MEDICAL HISTORY

<u>Quex No.</u>	<u>Variable Name</u>	<u>Column Number(s)</u>	<u>Counts</u>	<u>Variable Description and Codes</u>
G25	COLORPIL	1496-1497		WHAT IS THE COLOR OF HORMONE PILL THAT SUBJECT IS TAKING?
			8334	-1 INAPPLICABLE
			0	-7 REFUSED
			24	-8 DON'T KNOW
			0	-9 NOT ASCERTAINED
			145	1 PURPLE/BLUE
			218	2 YELLOW/ORANGE
			64	3 WHITE
			439	4 MAROON/BROWN/RED
			57	5 GREEN

INAPPLICABLE: (COL.17-18=1) OR (COL.17-18=2 AND COL. 189-190=C3,P3) OR (COL.17-18=2 AND COL.1464-1465=2,-7,-8,-9,96) OR (COL.17-18=2 AND COL. 189-190=C1,C2,P1,P2 AND COL.203-205<55 AND COL.1460-1461=1) OR (COL.1466-1467=96) OR (COL.1472-1473=96) OR (COL.1418-1419=1) OR (COL.1426-1427=1) OR (COL.1470-1471=2,-7,-8,-9,96)

G26	GPUNITCL	1498-1501		WHAT IS THE UNIT OF TIME THAT SUBJECT HAS BEEN TAKING THIS SAME COLOR PILL?
-----	----------	-----------	--	---

G26	UNITCOLR	1498-1499		TIME PERIOD RESPONDED IN
			8415	-1 INAPPLICABLE
			0	-7 REFUSED
			0	-8 DON'T KNOW
			16	-9 NOT ASCERTAINED
			149	1 MONTHS
			701	2 YEARS

INAPPLICABLE: (COL.1500-1501=-1,-7,-8,95)

PART G: FEMALE MEDICAL HISTORY

<u>Quex No.</u>	<u>Variable Name</u>	<u>Column Number(s)</u>	<u>Counts</u>	<u>Variable Description and Codes</u>
G26	LONGCOLR	1500-1501		HOW LONG HAS SUBJECT BEEN TAKING THIS SAME COLOR PILL?
			8334	-1 INAPPLICABLE
			0	-7 REFUSED
			64	-8 DON'T KNOW
			1	-9 NOT ASCERTAINED
			865	01-42 NUMBER OF MONTHS OR YEARS
			17	95 LESS THAN ONE MONTH

INAPPLICABLE: (COL.17-18=1) OR (COL.17-18=2 AND COL.189-190=C3,P3) OR (COL.17-18=2 AND COL.1464-1465=2,-7,-8,-9,96) OR (COL.17-18=2 AND COL. 189-190=C1,C2,P1,P2 AND COL.203-205<55 AND COL.1460-1461=1) OR (COL.1466-1467=96) OR (COL.1472-1473=96) OR (COL.1418-1419=1) OR (COL.1426-1427=1) OR (COL.1470-1471=2,-7,-8,-9,96)

G26	G26DISF	1502-1503		DISCREPANCY FLAG FOR G26
			9281	-1 INAPPLICABLE
			0	1 DISCREPANCY FLAG

INAPPLICABLE: (COL.1500-1501<=COL.203-205) OR (COL.1498-1499=-1,1,-7,-8,-9)

THIS FLAG WAS USED TO INDICATE DISCREPANCIES BETWEEN G26(COL.1500-1501 AND COL.1498-1499) AND THE SUBJECT'S CURRENT AGE(COL.203-205). IF THE RESPONSE TO COL.1500-1501 AND COL.1498-1499 WAS GREATER THAN THE SUBJECT'S AGE, THEN COL.1502-1503 WAS CODED 1. ALL RESPONSES IN COL.1500-1501 AND COL.1498-1499 WERE CONFIRMED WITH THE RESPONDENT BEFORE THIS FLAG WAS SET.

PART G: FEMALE MEDICAL HISTORY

<u>Quex No.</u>	<u>Variable Name</u>	<u>Column Number(s)</u>	<u>Counts</u>	<u>Variable Description and Codes</u>
G27	PATCHEVR	1504-1505		HAS SUBJECT EVER USED AN ESTROGEN OR HORMONE SKIN PATCH?
			3899	-1 INAPPLICABLE
			1	-7 REFUSED
			92	-8 DON'T KNOW
			23	-9 NOT ASCERTAINED
			235	1 YES
			5031	2 NO

INAPPLICABLE: (COL.17-18=1) OR (COL.1414-1415=2,-7) OR (COL.1418-1419=1) OR (COL.1426-1427=1) OR (COL.17-18=2 AND COL.189-190=C1,C2,P1,P2 AND COL.203-205<55 AND COL.1460-1461=1)

G28	PATCHAGF	1506-1507		HOW OLD WAS SUBJECT WHEN SUBJECT FIRST USED AN ESTROGEN OR HORMONE SKIN PATCH?
			9046	-1 INAPPLICABLE
			0	-7 REFUSED
			6	-8 DON'T KNOW
			0	-9 NOT ASCERTAINED
			229	30-85 AGE (IN YEARS)

INAPPLICABLE: COL.1504-1505=-1,2,-7,-8,-9

G28	G28DISF	1508-1509		DISCREPANCY FLAG FOR G28
			9278	-1 INAPPLICABLE
			3	1 DISCREPANCY FLAG

INAPPLICABLE: (COL.1506-1507=-1,-7,-8,-9) OR (COL.1506-1507<=COL.203-205)

THIS FLAG WAS USED TO INDICATE DISCREPANCIES BETWEEN G28(COL.1506-1507) AND THE AGE OF THE SUBJECT(COL.203-205). IF COL.1506-1507 WAS GREATER THAN THE SUBJECT'S AGE, THEN COL.1508-1509 WAS CODED 1. ALL RESPONSES IN COL.1506-1507 WERE CONFIRMED WITH THE RESPONDENT BEFORE THIS FLAG WAS SET.

PART G: FEMALE MEDICAL HISTORY

<u>Quex No.</u>	<u>Variable Name</u>	<u>Column Number(s)</u>	<u>Counts</u>	<u>Variable Description and Codes</u>
G29	PATCHNOW	1510-1511		IS SUBJECT CURRENTLY USING AN ESTROGEN OR HORMONE SKIN PATCH?
			9048	-1 INAPPLICABLE
			0	-7 REFUSED
			0	-8 DON'T KNOW
			1	-9 NOT ASCERTAINED
			80	1 YES
			152	2 NO

INAPPLICABLE: (COL.17-18=1) OR (COL.17-18=2 AND COL.189-190=C3,P3) OR (COL.17-18=2 AND COL.189-190=C1,P1,C2,P2 AND COL.1504-1505=-1,2,-7,-8,-9)

G30	PATCHAGL	1512-1513		HOW OLD WAS SUBJECT WHEN SUBJECT LAST USED AN ESTROGEN OR HORMONE SKIN PATCH?
			9126	-1 INAPPLICABLE
			0	-7 REFUSED
			10	-8 DON'T KNOW
			1	-9 NOT ASCERTAINED
			144	30-85 AGE (IN YEARS)

INAPPLICABLE: (COL.1504-1505=2,-7,-8,-9) OR (COL.17-18=1) OR (COL.1510-1511=1) OR (COL.1418-1419=1) OR (COL.1426-1427=1) OR (COL.17-18=2 AND COL.189-190=C1,C2,P1,P2 AND COL.203-205<55 AND COL.1460-1461=1) OR (COL.1414-1415=2)

G30	G30DISF	1514-1515		DISCREPANCY FLAG FOR G30
			9279	-1 INAPPLICABLE
			2	1 DISCREPANCY FLAG

INAPPLICABLE: (COL.1512-1513=-1,-7,-8,-9) OR (COL.1512-1513<=COL.203-205)

THIS FLAG WAS USED TO INDICATE DISCREPANCIES BETWEEN G30(COL.1512-1513) AND THE SUBJECT'S AGE(COL.203-205). IF THE RESPONSE TO COL.1512-1513 WAS GREATER THAN THE SUBJECT'S AGE, THEN COL.1514-1515 WAS CODED 1. ALL RESPONSES IN COL.1512-1513 WERE CONFIRMED WITH THE RESPONDENT BEFORE THIS FLAG WAS SET.

PART G: FEMALE MEDICAL HISTORY

<u>Quex No.</u>	<u>Variable Name</u>	<u>Column Number(s)</u>	<u>Counts</u>	<u>Variable Description and Codes</u>
		1516-1517	9281	BLANK
G31	PROVERA	1518-1519		HAS SUBJECT EVER TAKEN PROGESTIN OR PROVERA?
			7391	-1 INAPPLICABLE
			1	-7 REFUSED
			59	-8 DON'T KNOW
			5	-9 NOT ASCERTAINED
			471	1 YES
			1348	2 NO
			6	3 DON'T KNOW TYPE OF PILL
			0	96 DISCREPANCY

INAPPLICABLE: (COL.17-18=1) OR (COL.17-18=2 AND COL.189-190=C3,P3) OR (COL.17-18=2 AND COL.189-190=C1,C2,P1,P2 AND COL.129-130=2 AND COL.1464-1465=-1,2,3,-7,-8,-9 AND COL.1504-1505=-1,2,-7, -8,-9) OR (COL.17-18=2 AND COL. 189-190=C1,P1 AND COL.127-128=1 AND COL.129-130=1) OR (COL.17-18=2 AND COL. 189-190=C1,P1 AND COL.127-128=1 AND COL.1464-1465=1) OR (COL.17-18=2 AND COL. 189-190=C1,P1 AND COL.127-128=1 AND COL.1504-1505=1)

IF A SUBJECT WAS CODED AS HAVING A REPORT OF PROVERA OR PROGESTIN USE IN THE 1982, 1986, OR 1987 FOLLOWUP, BUT THE RESPONDENT REPORTS NO PROVERA OR PROGESTIN USE A CODE OF 96 FLAGS THE DISCREPANCY.

G32	PROVNOW1	1520-1521		IS SUBJECT CURRENTLY TAKING PROGESTIN OR PROVERA?
			8804	-1 INAPPLICABLE
			0	-7 REFUSED
			1	-8 DON'T KNOW
			0	-9 NOT ASCERTAINED
			238	1 YES
			238	2 NO

INAPPLICABLE: COL.1518-1519=-1,2,-7,-8,-9,96

PART G: FEMALE MEDICAL HISTORY

<u>Quex No.</u>	<u>Variable Name</u>	<u>Column Number(s)</u>	<u>Counts</u>	<u>Variable Description and Codes</u>
G33	GPUNITP1	1522-1525		HOW LONG HAS SUBJECT TAKEN PROGESTIN OR PROVERA?
G33	PRO1UNIT	1522-1523		TIME PERIOD RESPONDED IN
			8848	-1 INAPPLICABLE
			0	-7 REFUSED
			2	-8 DON'T KNOW
			4	-9 NOT ASCERTAINED
			175	1 MONTHS
			252	2 YEARS
				INAPPLICABLE: (COL.1524-1525=-1,-7,-8,-9,95)
G33	PROVMOYR	1524-1525		HOW MANY MONTHS OR YEARS HAS SUBJECT TAKEN PROGESTIN OR PROVERA?
			8804	-1 INAPPLICABLE
			0	-7 REFUSED
			17	-8 DON'T KNOW
			1	-9 NOT ASCERTAINED
			433	1-32 NUMBER OF MONTHS OR YEARS
			26	95 LESS THAN ONE MONTH
				INAPPLICABLE: COL.1518-1519=-1,2,-7,-8,-9,96

PART G: FEMALE MEDICAL HISTORY

<u>Quex No.</u>	<u>Variable Name</u>	<u>Column Number(s)</u>	<u>Counts</u>	<u>Variable Description and Codes</u>
G34	PROVNOW2	1526-1527		IS SUBJECT CURRENTLY TAKING PROGESTIN OR PROVERA?
			9082	-1 INAPPLICABLE
			0	-7 REFUSED
			1	-8 DON'T KNOW
			1	-9 NOT ASCERTAINED
			77	1 YES
			120	2 NO
INAPPLICABLE: (COL.17-18=1) OR (COL.17-18=2 AND COL. 189-190=C3,P3) OR (COL.17-18=2 AND COL. 189-190=C1,C2,P1,P2 AND COL.129-130=2 AND COL.1464-1465=-1,2,3,-7,-8,-9 AND COL.1504-1505=-1,2,-7,-8,-9) OR (COL.17-18=2 AND COL. 189-190=C1,C2,P1,P2 AND COL.1518-1519=2,-7,-8,-9,96) OR (COL.17-18=2 AND COL. 189-190=C1,P1 AND COL.127-128=2 AND COL.1518-1519=1,3) OR (COL.17-18=2 AND COL. 189-190=C2,P2 AND COL.1518-1519=1,3)				
G35	GPUNITP2	1528-1536		HOW MANY MONTHS OR YEARS DID SUBJECT TAKE PROGESTIN OR PROVERA?
G35	PRO2UNIT	1528-1529		TIME PERIOD RESPONDED IN
			9082	-1 INAPPLICABLE
			0	-7 REFUSED
			18	-8 DON'T KNOW
			2	-9 NOT ASCERTAINED
			5	1 YEARS & MONTHS
			19	2 MONTHS
			129	3 YEARS
			6	95 LESS THAN ONE MONTH
			20	96 NEVER TOOK PROVERA
INAPPLICABLE: (COL.17-18=1) OR (COL.17-18=2 AND COL. 189-190=C3,P3) OR (COL.17-18=2 AND COL. 189-190=C1,C2,P1,P2 AND COL.129-130=2 AND COL.1464-1465=-1,2,3,-7,-8,-9 AND COL.1504-1505=-1,2,-7,-8,-9) OR (COL.17-18=2 AND COL. 189-190=C1,C2,P1,P2 AND COL.1518-1519=2,-7,-8,-9,96) OR (COL.17-18=2 AND COL. 189-190=C1,P1 AND COL.127-128=2 AND COL.1518-1519=1,3) OR (COL.17-18=2 AND COL. 189-190=C2,P2 AND COL.1518-1519=1,3)				

PART G: FEMALE MEDICAL HISTORY

<u>Quex No.</u>	<u>Variable Name</u>	<u>Column Number(s)</u>	<u>Counts</u>	<u>Variable Description and Codes</u>
G35	PROVMON	1530-1531		TOTAL NUMBER OF MONTHS SUBJECT TOOK PROGESTIN OR PROVERA
			9257	-1 INAPPLICABLE
			0	-7 REFUSED
			0	-8 DON'T KNOW
			0	-9 NOT ASCERTAINED
			24	01-11 NUMBER OF MONTHS

INAPPLICABLE: (COL.1528-1529=-1,-7,-8,-9,3,95,96)

G35	PROVYR	1532-1533		TOTAL NUMBER OF YEARS SUBJECT TOOK PROGESTIN OR PROVERA
			9147	-1 INAPPLICABLE
			0	-7 REFUSED
			0	-8 DON'T KNOW
			0	-9 NOT ASCERTAINED
			134	01-45 YEARS

INAPPLICABLE: (COL.1528-1529=-1,-7,-8,-9,2,95,96)

G35	PROVTOTL	1534-1536		TOTAL NUMBER OF MONTHS
			9128	-1 INAPPLICABLE
			0	-7 REFUSED
			0	-8 DON'T KNOW
			6	-9 NOT ASCERTAINED
			147	001-600 MONTHS

INAPPLICABLE: (COL.1528-1529=-1,-7,-8,-9,95,96) OR (COL.1528-1529=1,3 AND COL.1532-1533=-7,-8,-9) OR (COL.1528-1529=1,2 AND COL.1530-1531=-7,-8,-9) OR (COL.1528-1529=1 AND COL.1532-1533=-7,-8,-9 AND COL.1530-1531=-7,-8,-9)

PART G: FEMALE MEDICAL HISTORY

<u>Quex No.</u>	<u>Variable Name</u>	<u>Column Number(s)</u>	<u>Counts</u>	<u>Variable Description and Codes</u>
G36	BRTHPILL	1537-1538		DID SUBJECT EVER TAKE BIRTH CONTROL PILLS FOR ANY REASON?
			8639	-1 INAPPLICABLE
			0	-7 REFUSED
			4	-8 DON'T KNOW
			5	-9 NOT ASCERTAINED
			184	1 YES
			447	2 NO
			2	96 DISCREPANCY

INAPPLICABLE: (COL.125-126=1) OR (COL.17-18=1) OR (COL.133-134=1 AND COL.125-126=2 AND COL.197-198=S) OR (COL.1414-1415=2)

IF A SUBJECT WAS CODED AS HAVING A REPORT OF BIRTH CONTROL PILL IN THE 1982, 1986, OR 1987 FOLLOWUP, BUT THE RESPONDENT REPORTS NO BIRTH CONTROL PILL USE A CODE OF 96 FLAGS THE DISCREPANCY.

G37	AGEFRSTP	1539-1540		HOW OLD WAS SUBJECT WHEN SUBJECT FIRST TOOK BIRTH CONTROL PILLS?
			9097	-1 INAPPLICABLE
			0	-7 REFUSED
			12	-8 DON'T KNOW
			0	-9 NOT ASCERTAINED
			172	12-95 AGE

INAPPLICABLE: (COL.133-134=1 AND COL.125-126=2 AND COL.197-198=S) OR (COL.1537-1538=2,-7,-8,-9,96) OR (COL.17-18=1) OR (COL.125-126=1) OR (COL.1414-1415=2)

PART G: FEMALE MEDICAL HISTORY

<u>Quex No.</u>	<u>Variable Name</u>	<u>Column Number(s)</u>	<u>Counts</u>	<u>Variable Description and Codes</u>
G37	G37DISF	1541-1542		DISCREPANCY FLAG FOR G37
			9146	-1 INAPPLICABLE
			135	1 DISCREPANCY FLAG

INAPPLICABLE: (COL.1539-1540=-1,-7,-8,-9) OR (COL.133-134=1 AND COL.1539-1540< COL.157-158) OR (COL.1539-1540<= COL.203-205 AND COL.1539-1540>= COL.157-158 AND COL.8-9=1,2,3) OR (COL.1539-1540<= COL.203-205 AND COL.8-9=-1)

THIS FLAG WAS USED TO INDICATE DISCREPANCIES BETWEEN G37(COL.1539-1540) AND THE CURRENT AGE OF THE SUBJECT(COL.203-205) OR THE LAST KNOWN AGE OF THE SUBJECT(COL.157-158). IF COL.1539-1540 WAS GREATER THAN THE SUBJECT'S CURRENT AGE, THEN COL.1541-1542 WAS CODED 1. IF COL.1539-1540 WAS LESS THAN THE LAST KNOWN AGE OF THE SUBJECT, THEN COL.1541-1542 WAS CODED 1. ALL RESPONSES IN COL.1539-1540 WERE CONFIRMED WITH THE RESPONDENT BEFORE THIS FLAG WAS SET.

G38	CURPILL	1543-1544		IS SUBJECT CURRENTLY TAKING BIRTH CONTROL PILLS?
			8587	-1 INAPPLICABLE
			1	-7 REFUSED
			0	-8 DON'T KNOW
			0	-9 NOT ASCERTAINED
			8	1 YES
			685	2 NO

INAPPLICABLE: (COL.17-18=1) OR (COL.1414-1415=2,-7) OR (COL.17-18=2 AND COL.125-126=1) OR (COL.1537-1538=2,-7,-8,-9,96) OR (COL.1537-1538=1 AND COL. 189-190=C3,P3 AND COL.1438-1439=2) OR (COL.1537-1538=1 AND COL. 189-190=C3,P3 AND COL.1148-1149=2) OR (COL.1418-1419=1 AND COL.125-126=2 AND COL. 189-190=C1,P1) OR (COL.1426-1427=1 AND COL.125-126=2 AND COL. 189-190=C1,P1) OR (COL.17-18=2 AND COL.125-126=2 AND COL. 189-190=C1,P1 AND COL.1418-1419=-1,2,-7,-8,-9 AND COL.1426-1427=-1,2,-7,-8,-9 AND COL.1454-1455=2) OR (COL.17-18=2 AND COL.125-126=2 AND COL. 189-190=C1,P1 AND COL.1418-1419=-1,2,-7,-8,-9 AND COL.1426-1427=-1,2,-7,-8,-9 AND COL.1438-1439=2) OR (COL.17-18=2 AND COL.125-126=2 AND COL. 189-190=C1,P1 AND COL.1418-1419=-1,2,-7,-8,-9 AND COL.1426-1427=-1,2,-7,-8,-9 AND COL.1148-1149=2) OR (COL.17-18=2 AND COL.1537-1538=1 AND COL.1418-1419=1) OR (COL.17-18=2 AND COL.1537-1538=1 AND COL.1426-1427=1) OR (COL.17-18=2 AND COL.1537-1538=1 AND COL.1418-1419=-1,2,-7,-8,-9 AND COL.1426-1427=-1,2,-7,-8,-9 AND COL.1148-1149=2) OR (COL.17-18=2 AND COL.1537-1538=1 AND COL.1418-1419=-1,2,-7,-8,-9 AND COL.1426-1427=-1,2,-7,-8,-9 AND COL.1438-1439=2) OR (COL.17-18=2 AND COL.1537-1538=1 AND COL.1418-1419=-1,2,-7,-8,-9 AND COL.1426-1427=-1,2,-7,-8,-9 AND COL.1454-1455=2)

PART G: FEMALE MEDICAL HISTORY

<u>Quex No.</u>	<u>Variable Name</u>	<u>Column Number(s)</u>	<u>Counts</u>	<u>Variable Description and Codes</u>
G39	AGELASTP	1545-1546		HOW OLD WAS SUBJECT WHEN LAST TOOK BIRTH CONTROL PILLS?
			8177	-1 INAPPLICABLE
			0	-7 REFUSED
			85	-8 DON'T KNOW
			0	-9 NOT ASCERTAINED
			981	12-95 AGE
			38	96 DISCREPANCY

INAPPLICABLE: (COL.17-18=1) OR (COL.1414-1415=2,-7) OR (COL.125-126=1) OR (COL.1537-1538=2,-7,-8,-9,96) OR (COL.1543-1544=1,-7,-8,-9)

IF A SUBJECT WAS CODED AS HAVING EVER TAKEN BIRTH CONTROL PILLS IN THE 1982-84 FOLLOWUP OR THE 1986 FOLLOWUP, BUT DISCLAIMED THAT REPORT IN THE 1987 FOLLOWUP, A CODE OF 96 FLAGS THE DISCREPANCY.

G39	G39DISF	1547-1548		DISCREPANCY FLAG FOR G39
			9280	-1 INAPPLICABLE
			1	1 DISCREPANCY FLAG

INAPPLICABLE: (COL.1545-1546=-1,96,-7,-8,-9) OR (COL.1545-1546<=COL.203-205)

THIS FLAG WAS USED TO INDICATE DISCREPANCIES BETWEEN G39(COL.1545-1546) AND THE SUBJECT'S AGE(COL.203-205). IF COL.1545-1546 WAS GREATER THAN THE SUBJECT'S AGE, THEN COL.1547-1548 WAS CODED 1. ALL RESPONSES IN COL.1545-1546 WERE CONFIRMED WITH THE RESPONDENT BEFORE THIS FLAG WAS SET.

1549-1550	9281	BLANK
-----------	------	-------

PART G: FEMALE MEDICAL HISTORY

<u>Quex No.</u>	<u>Variable Name</u>	<u>Column Number(s)</u>	<u>Counts</u>	<u>Variable Description and Codes</u>
G40	GPUNITLP	1551-1559		WHAT IS THE LONGEST PERIOD OF TIME THAT SUBJECT TOOK BIRTH CONTROL PILLS CONTINUOUSLY?
G40	BPUNITL	1551-1552		TIME PERIOD RESPONDED IN
			8206	-1 INAPPLICABLE
			2	-7 REFUSED
			65	-8 DON'T KNOW
			0	-9 NOT ASCERTAINED
			32	1 MONTHS AND YEARS
			198	2 MONTHS
			767	3 YEARS
			11	95 LESS THAN ONE MONTH

INAPPLICABLE: (COL.17-18=1) OR (COL.1414-1415=2,-7) OR (COL.17-18=2 AND COL.125-126=1) OR (COL.17-18=2 AND COL.1537-1538=2,-7,-8,-9,96) OR (COL.1545-1546=96)

G40	BPIL1MOL	1553-1554		NUMBER OF MONTHS SUBJECT CONTINUOUSLY TOOK BIRTH CONTROL PILLS
			9051	-1 INAPPLICABLE
			0	-7 REFUSED
			4	-8 DON'T KNOW
			3	-9 NOT ASCERTAINED
			223	01-11 NUMBER OF MONTHS

INAPPLICABLE: (COL.1551-1552=-1,-7,-8,-9,3,95,96)

PART G: FEMALE MEDICAL HISTORY

<u>Quex No.</u>	<u>Variable Name</u>	<u>Column Number(s)</u>	<u>Counts</u>	<u>Variable Description and Codes</u>
G40	BPIL1YRL	1555-1556		NUMBER OF YEARS SUBJECT CONTINUOUSLY TOOK BIRTH CONTROL PILLS
			8482	-1 INAPPLICABLE
			0	-7 REFUSED
			3	-8 DON'T KNOW
			0	-9 NOT ASCERTAINED
			796	01-30 NUMBER OF YEARS

INAPPLICABLE: (COL.1551-1552=-1,-7,-8,-9,2,95,96)

G40	BPILTOTL	1557-1559		TOTAL NUMBER OF MONTHS SUBJECT CONTINUOUSLY TOOK BIRTH CONTROL PILLS
			8294	-1 INAPPLICABLE
			0	-7 REFUSED
			0	-8 DON'T KNOW
			1	-9 NOT ASCERTAINED
			986	001-360 TOTAL NUMBER OF MONTHS

INAPPLICABLE: (COL.1551-1552=-1,-7,-8,-9,95,96) OR (COL.1551-1552=1,3 AND COL.1555-1556=-7,-8,-9) OR (COL.1551-1552=1,2 AND COL.1553-1554=-7,-8,-9)

PART G: FEMALE MEDICAL HISTORY

<u>Quex No.</u>	<u>Variable Name</u>	<u>Column Number(s)</u>	<u>Counts</u>	<u>Variable Description and Codes</u>
G41	GPUNITTP	1560-1568		WHAT IS THE TOTAL PERIOD OF TIME THAT SUBJECT ACTUALLY TOOK BIRTH CONTROL PILLS?
G41	BPUNITT	1560-1561		TIME PERIOD RESPONDED IN
			8206	-1 INAPPLICABLE
			2	-7 REFUSED
			58	-8 DON'T KNOW
			0	-9 NOT ASCERTAINED
			56	1 YEARS AND MONTHS
			184	2 MONTHS
			767	3 YEARS
			8	95 LESS THAN ONE MONTH

INAPPLICABLE: (COL.17-18=1) OR (COL.1414-1415=2,-7) OR (COL.17-18=2 AND COL.125-126=1) OR (COL.17-18=2 AND COL.1537-1538=2,-7,-8,-9,96) OR (COL.1545-1546=96)

G41	BPIL1MOT	1562-1563		NUMBER OF MONTHS ACTUALLY TOOK BIRTH CONTROL PILLS
			9041	-1 INAPPLICABLE
			0	-7 REFUSED
			2	-8 DON'T KNOW
			2	-9 NOT ASCERTAINED
			236	01-11 NUMBER OF MONTHS

INAPPLICABLE: (COL.1560-1561=-1,-7,-8,-9,3,95)

PART G: FEMALE MEDICAL HISTORY

<u>Quex No.</u>	<u>Variable Name</u>	<u>Column Number(s)</u>	<u>Counts</u>	<u>Variable Description and Codes</u>
G41	BPIL1YRT	1564-1565		NUMBER OF YEARS ACTUALLY TOOK BIRTH CONTROL PILLS
			8458	-1 INAPPLICABLE
			0	-7 REFUSED
			3	-8 DON'T KNOW
			0	-9 NOT ASCERTAINED
			820	01-30 NUMBER OF YEARS
			INAPPLICABLE: (COL.1560-1561=-1,-7,-8,-9,2,95)	
G41	BPILTOTT	1566-1568		TOTAL NUMBER OF MONTHS SUBJECT ACTUALLY TOOK BIRTH CONTROL PILLS
			8281	-1 INAPPLICABLE
			0	-7 REFUSED
			0	-8 DON'T KNOW
			0	-9 NOT ASCERTAINED
			1000	001-360 TOTAL NUMBER OF MONTHS
			INAPPLICABLE: (COL.1560-1561=-1,-7,-8,-9,95) OR (COL.1560-1561=1,2 AND COL.1562-1563=-7,-8,-9) OR (COL.1560-1561=1,3 AND COL.1564-1565=-7,-8,-9)	
		1569-1572	9281	BLANK

PART G: FEMALE MEDICAL HISTORY

<u>Quex No.</u>	<u>Variable Name</u>	<u>Column Number(s)</u>	<u>Counts</u>	<u>Variable Description and Codes</u>
G42	GPUNIT25	1573-1578		HOW MANY YEARS OR MONTHS DID SUBJECT USE BIRTH CONTROL PILLS PRIOR TO AGE OF 25?
G42	BPUNIT25	1573-1574		TIME PERIOD RESPONDED IN
			9197	-1 INAPPLICABLE
			0	-7 REFUSED
			3	-8 DON'T KNOW
			1	-9 NOT ASCERTAINED
			1	1 YEARS AND MONTHS
			21	2 MONTHS
			54	3 YEARS
			2	95 LESS THAN ONE MONTH
			2	96 DISCREPANCY

INAPPLICABLE: (COL.17-18=1) OR (COL.17-18=2 AND COL. 189-190=C3,P3) OR (COL.17-18=2 AND COL. 189-190=C1,C2,P1,P2 AND COL.125-126=1) OR (COL.17-18=2 AND COL. 189-190=C1,C2,P1,P2 AND (COL.1537-1538=2,-7,-8,-9,96 OR COL.1545-1546=96)) OR (COL.17-18=2 AND COL.189-190=C1,C2,P1,P2 AND COL.135-136=2 AND COL.125-126=2 AND (COL.1539-1540>24 OR COL.1539-1540=-1,-7,-8,-9)) OR (COL.17-18=2 AND COL. 189-190=C1,C2,P1,P2 AND COL.125-126=2 AND COL.135-136=1 AND COL.137-138=1) OR (COL.17-18=2 AND COL.189-190=C1,C2,P1,P2 AND COL.125-126=2 AND COL.1539-1540<25 AND COL.137-138=1 AND COL.1539-1540 NE -1,-7,-8,-9)

IF A SUBJECT WAS CODED AS HAVING A REPORT OF BIRTH CONTROL PILL USE IN 1982, 1986, OR 1987 FOLLOWUP, BUT THE RESPONDENT REPORTS NO BIRTH CONTROL PILL USE BEFORE AGE 25 THEN A CODE OF 96 FLAGS THE DISCREPANCY.

G42	BPIL25MO	1575-1576		NUMBER OF MONTHS SUBJECT TOOK BIRTH CONTROL PILLS PRIOR TO AGE OF 25
			9259	-1 INAPPLICABLE
			0	-7 REFUSED
			0	-8 DON'T KNOW
			0	-9 NOT ASCERTAINED
			22	01-11 NUMBER OF MONTHS

INAPPLICABLE: (COL.1573-1574=-1,-7,-8,-9,3,95,96)

PART G: FEMALE MEDICAL HISTORY

<u>Quex No.</u>	<u>Variable Name</u>	<u>Column Number(s)</u>	<u>Counts</u>	<u>Variable Description and Codes</u>
G42	BPIL25YR	1577-1578		NUMBER OF YEARS TOOK BIRTH CONTROL PILLS PRIOR TO AGE 25
			9226	-1 INAPPLICABLE
			0	-7 REFUSED
			0	-8 DON'T NOW
			0	-9 NOT ASCERTAINED
			55	01-13 NUMBER OF YEARS

INAPPLICABLE: (COL.1573-1574=-1,-7,-8,-9,2,95,96)

G42	BPIL25TL	1579-1581		TOTAL NUMBER OF MONTHS SUBJECT TOOK BIRTH CONTROL PILLS PRIOR TO AGE 25.
			9205	-1 INAPPLICABLE
			0	-7 REFUSED
			0	-8 DON'T KNOW
			0	-9 NOT ASCERTAINED
			76	001-360 TOTAL NUMBER OF MONTHS

INAPPLICABLE: (COL.1573-1574=-1,-7,-8,-9,95,96) OR (COL.1573-1574=1,2 AND COL.1575-1576=-7,-8,-9) OR (COL.1573-1574=1,3 AND COL.1577-1578=-7,-8,-9)

PART G: FEMALE MEDICAL HISTORY

<u>Quex No.</u>	<u>Variable Name</u>	<u>Column Number(s)</u>	<u>Counts</u>	<u>Variable Description and Codes</u>
G43	BEFCHILD	1582-1583		DID SUBJECT USE BIRTH CONTROL PILLS BEFORE FIRST CHILD WAS BORN?
			9094	-1 INAPPLICABLE
			0	-7 REFUSED
			0	-8 DON'T KNOW
			0	-9 NOT ASCERTAINED
			35	1 YES
			152	2 NO
			0	96 DISCREPANCY

INAPPLICABLE: (COL.17-18=1) OR (COL.17-18=2 AND COL.189-190=C3,P3) OR (COL.1545-1546=96) OR (COL.17-18=2 AND COL. 189-190=C1,C2,P1,P2ANDCOL.125-126=1)OR(COL.1537-1538=2,-7,-8,-9,96)OR(COL.17-18=2ANDCOL.189-190=C1,C2,P1,P2ANDCOL.133-134=2 AND COL.1537-1538=-1,2,-7,-8,-9,96) OR (COL.139-140=2 AND COL.1432-1433<1) OR (COL.141-142=1 AND COL.17-18=2 AND COL. 189-190=C1,C2,P1,P2)

IF A SUBJECT WAS CODED AS HAVING A LIVE BIRTH IN THE 1982, 1986, OR 1987 FOLLOWUP, BUT DISCLAIMS THAT REPORT, A CODE OF 96 FLAGS THE DISCREPANCY.

G44	GPUNITBC	1584-1589		HOW MANY MONTHS OR YEARS BEFORE FIRST CHILD WAS BORN DID SUBJECT USE BIRTH CONTROL?
G44	BPUNITBC	1584-1585		TIME PERIOD RESPONDED IN
			9246	-1 INAPPLICABLE
			0	-7 REFUSED
			0	-8 DON'T KNOW
			0	-9 NOT ASCERTAINED
			3	1 YEARS AND MONTHS
			8	2 MONTHS
			23	3 YEARS
			1	95 LESS THAN ONE MONTH

INAPPLICABLE: (COL.1582-1583=-1,2,-7,-8,-9,96)

PART G: FEMALE MEDICAL HISTORY

<u>Quex No.</u>	<u>Variable Name</u>	<u>Column Number(s)</u>	<u>Counts</u>	<u>Variable Description and Codes</u>
G44	BPILBCMO	1586-1587		NUMBER OF MONTHS SUBJECT TOOK BIRTH CONTROL PILLS BEFORE FIRST CHILD WAS BORN
			9270	-1 INAPPLICABLE
			0	-7 REFUSED
			0	-8 DON'T KNOW
			0	-9 NOT ASCERTAINED
			11	01-11 NUMBER OF MONTHS
			INAPPLICABLE: (COL.1584-1585=-1,-7,-8,-9,3,95)	
G44	BPILBCYR	1588-1589		NUMBER OF YEARS SUBJECT TOOK BIRTH CONTROL PILLS BEFORE FIRST CHILD WAS BORN
			9255	-1 INAPPLICABLE
			0	-7 REFUSED
			0	-8 DON'T KNOW
			0	-9 NOT ASCERTAINED
			26	01-16 NUMBER OF YEARS
			INAPPLICABLE: (COL.1584-1585=-1,-7,-8,-9,2,95)	
G44	BPILBCTL	1590-1592		TOTAL NUMBER OF MONTHS SUBJECT TOOK BIRTH CONTROL PILLS BEFORE FIRST CHILD WAS BORN
			9247	-1 INAPPLICABLE
			0	-7 REFUSED
			0	-8 DON'T KNOW
			1	-9 NOT ASCERTAINED
			33	1-360 TOTAL NUMBER OF MONTHS
			INAPPLICABLE: (COL.1584-1585=-1,-7,-8,-9,95) OR (COL.1586-1587=-7,-8,-9 AND COL.1584-1585=1,2) OR (COL.1588-1589=-7,-8,-9 AND COL.1584-1585=1,3)	

PART G: FEMALE MEDICAL HISTORY

<u>Quex No.</u>	<u>Variable Name</u>	<u>Column Number(s)</u>	<u>Counts</u>	<u>Variable Description and Codes</u>
G45	TUBETYD	1593-1594		HAS SUBJECT EVER HAD AN OPERATION TO BE STERILIZED ALSO KNOWN AS A TUBAL LIGATION OR HAVING YOUR TUBES TIED?
			4323	-1 INAPPLICABLE
			1	-7 REFUSED
			39	-8 DON'T KNOW
			24	-9 NOT ASCERTAINED
			112	1 YES
			4782	2 NO

INAPPLICABLE: (COL.17-18=1) OR (COL.17-18=2 AND COL.1414-1415=2,-7) OR (COL.17-18=2 AND COL.1414-1415=-1,1,-8,-9 AND COL.143-144=1) OR (COL.1418-1419=1 OR COL.1426-1427=1)

G46	AGETUBY	1595-1596		HOW OLD WAS SUBJECT WHEN SUBJECT HAD STERILIZATION PROCEDURE?
			9169	-1 INAPPLICABLE
			0	-7 REFUSED
			7	-8 DON'T KNOW
			0	-9 NOT ASCERTAINED
			105	17-57 AGE IN YEARS

INAPPLICABLE: COL.1593-1594=-1,2,-7,-8,-9

PART G: FEMALE MEDICAL HISTORY

<u>Quex No.</u>	<u>Variable Name</u>	<u>Column Number(s)</u>	<u>Counts</u>	<u>Variable Description and Codes</u>
G46	G46DISF	1597-1598		DISCREPANCY FLAG FOR G46
			9202	-1 INAPPLICABLE
			79	1 DISCREPANCY FLAG

INAPPLICABLE: (COL.1595-1596=-1,-7,-8,-9) OR (COL.1595-1596<= COL.203-205 AND COL.1595-1596>= COL.203-205 AND COL.8-9=1,2,3) OR (COL.1595-1596<= COL.203-205 AND COL.8-9=-1)

THIS FLAG WAS USED TO INDICATE DISCREPANCIES BETWEEN G46(COL.1595-1596) AND THE CURRENT AGE OF THE SUBJECT(COL.203-205) OR THE LAST KNOWN AGE OF THE SUBJECT(COL.157-158). IF COL.1595-1596 WAS GREATER THAN THE SUBJECT'S CURRENT AGE, THEN COL.1597-1598 WAS CODED 1. IF COL.1595-1596 WAS LESS THAN THE SUBJECT'S AGE AT PREVIOUS INTERVIEW, THEN COL.1597-1598 WAS CODED 1. ALL RESPONSES IN COL.1595-1596 WERE CONFIRMED WITH THE RESPONDENT BEFORE THIS FLAG WAS SET.

G47	PAPTEST	1599-1600		HAS SUBJECT EVER HAD A PAP SMEAR TEST?
			8455	-1 INAPPLICABLE
			0	-7 REFUSED
			89	-8 DON'T KNOW
			10	-9 NOT ASCERTAINED
			526	1 YES
			192	2 NO
			9	96 DISCREPANCY

INAPPLICABLE: (COL.145-146=1 AND COL.197-198=S) OR (COL.17-18=1) OR (COL. 189-190=C3,P3 AND COL.17-18=2)

IF A SUBJECT WAS CODED AS HAVING A REPORT OF A PAP SMEAR TEST IN THE 1982, 1986, OR 1987 FOLLOWUP, BUT THE RESPONDENT REPORTED SUBJECT NEVER HAD A PAP SMEAR TEST A CODE OF 96 FLAGS THE DISCREPANCY.

PART G: FEMALE MEDICAL HISTORY

<u>Quex No.</u>	<u>Variable Name</u>	<u>Column Number(s)</u>	<u>Counts</u>	<u>Variable Description and Codes</u>
G48	LONGPAP	1601-1602		HOW LONG HAS IT BEEN SINCE SUBJECT HAD PAP TEST (IN YEARS)?
			4208	-1 INAPPLICABLE
			1	-7 REFUSED
			283	-8 DON'T KNOW
			12	-9 NOT ASCERTAINED
			2867	1-48 YEARS SINCE PAP TEST
			1865	95 LESS THAN ONE YEAR
			45	96 DISCREPANCY

INAPPLICABLE: (COL.17-18=1) OR (COL.1599-1600=2,-7,-8,-9,96) OR (COL. 189-190=C3,P3 AND COL.17-18=2)

IF A SUBJECT WAS CODED AS HAVING A REPORT OF A PAP SMEAR TEST IN THE 1982, 1986, OR 1987 FOLLOWUP, BUT THE RESPONDENT REPORTED SUBJECT NEVER HAD A PAP SMEAR TEST A CODE OF 96 FLAGS THE DISCREPANCY.

G48	G48DISF	1603-1604		DISCREPANCY FLAG FOR G48
			9281	-1 INAPPLICABLE
			0	1 DISCREPANCY FLAG

INAPPLICABLE: (COL.1601-1602=-1,-7,-8,-9,95,96) OR (COL.1601-1602<= COL.203-205)

THIS FLAG WAS USED TO INDICATE DISCREPANCIES BETWEEN G48 (COL.1601-1602) AND THE AGE OF THE SUBJECT(COL.203-205). IF COL.1601-1602 WAS GREATER THAN THE SUBJECT'S AGE, THEN COL.1603-1604 WAS CODED 1. ALL RESPONSES IN COL.1601-1602 WERE CONFIRMED WITH THE RESPONDENT BEFORE THIS FLAG WAS SET.

PART G: FEMALE MEDICAL HISTORY

<u>Quex No.</u>	<u>Variable Name</u>	<u>Column Number(s)</u>	<u>Counts</u>	<u>Variable Description and Codes</u>
G49	MANYPAP5	1605-1606		HOW MANY PAP TESTS DID SUBJECT HAVE IN LAST 5 YEARS?
			4830	-1 INAPPLICABLE
			1	-7 REFUSED
			148	-8 DON'T KNOW
			18	-9 NOT ASCERTAINED
			270	0 NO PAP TESTS
			4014	01-60 NUMBER OF PAP TESTS

INAPPLICABLE: (COL.17-18=1) OR (COL.17-18=2 AND COL. 189-190=C3,P3) OR (COL.1599-1600=2,-7,-8,-9,96) OR (COL.1601-1602=96) OR (COL.1601-1602>5 AND COL.1601-1602<95)

PART H: CLOSING STATEMENTS

<u>Quex No.</u>	<u>Variable Name</u>	<u>Column Number(s)</u>	<u>Counts</u>	<u>Variable Description and Codes</u>
H1ALT	MEDICAR2	1607-1608		IS SUBJECT COVERED BY MEDICARE?
			9151	-1 INAPPLICABLE
			0	-7 REFUSED
			2	-8 DON'T KNOW
			1	-9 NOT ASCERTAINED
			106	1 YES
			21	2 NO

INAPPLICABLE: (COL.203-205<62) OR (COL.203-205>61 AND COL.149-150=1 AND COL.147-148=1) OR (COL.203-205>61 AND COL.149-150=1 AND COL.147-148=2) OR (COL.203-205>61 AND COL.149-150=2 AND COL.147-148=1)

QUESTION H1ALT WAS ASKED IF SUBJECT'S CURRENT AGE IS GREATER THAN 62 AND SUBJECT WAS PREVIOUSLY INTERVIEWED IN THE 1982, 1986, OR 1987 FOLLOWUP BUT DID NOT PROVIDE A VALID MEDICARE NUMBER AT THE TIME OF THE PREVIOUS INTERVIEW.

		1609-1626	9281	BLANK
H1	MEDICARE	1627-1628		IS SUBJECT COVERED BY MEDICARE?
			7662	-1 INAPPLICABLE
			0	-7 REFUSED
			11	-8 DON'T KNOW
			10	-9 NOT ASCERTAINED
			945	1 YES
			653	2 NO

INAPPLICABLE: (COL.203-205<62) OR (COL.203-205>61 AND COL.149-150=2 AND COL.147-148=2) OR (COL.203-205>61 AND COL.149-150=1)

1629-1646 9281 BLANK

PART H: CLOSING STATEMENTS

<u>Quex No.</u>	<u>Variable Name</u>	<u>Column Number(s)</u>	<u>Counts</u>	<u>Variable Description and Codes</u>
H3A	MEDICAID	1647-1648		IS SUBJECT COVERED BY MEDICAID?
			2	-7 REFUSED
			158	-8 DON'T KNOW
			76	-9 NOT ASCERTAINED
			1249	1 YES
			7796	2 NO
	THIS VARIABLE IS ALWAYS APPLICABLE			
H3B	MILITARY	1649-1650		IS SUBJECT COVERED BY MILITARY HEALTH CARE?
			108	-8 DON'T KNOW
			76	-9 NOT ASCERTAINED
			386	1 YES
			8711	2 NO
	THIS VARIABLE IS ALWAYS APPLICABLE			
H3C	PRIVATE	1651-1652		IS SUBJECT COVERED BY PRIVATE INSURANCE?
			1	-7 REFUSED
			90	-8 DON'T KNOW
			77	-9 NOT ASCERTAINED
			6926	1 YES
			2187	2 NO
	THIS VARIABLE IS ALWAYS APPLICABLE			

PART H: CLOSING STATEMENTS

<u>Quex No.</u>	<u>Variable Name</u>	<u>Column Number(s)</u>	<u>Counts</u>	<u>Variable Description and Codes</u>
H3D	EMPUNION	1653-1654		IS PRIVATE INSURANCE OBTAINED THROUGH A CURRENT OR FORMER EMPLOYER OR UNION?
			2355	-1 INAPPLICABLE
			0	-7 REFUSED
			43	-8 DON'T KNOW
			0	-9 NOT ASCERTAINED
			4950	1 YES
			1933	2 NO
			INAPPLICABLE: COL.1651-1652=2,-7,-8,-9	
H3E	OTHPROG	1655-1656		DOES SUBJECT HAVE INSURANCE OR COVERAGE UNDER SOME OTHER INSURANCE PROGRAM?
			1	-7 REFUSED
			87	-8 DON'T KNOW
			77	-9 NOT ASCERTAINED
			1042	1 YES
			8074	2 NO
			THIS VARIABLE IS ALWAYS APPLICABLE	
		1657-1686	9281	BLANK
H3GA	WAGES	1687-1688		DID SUBJECT RECEIVE PERSONAL INCOME FROM WAGES?
			14	-7 REFUSED
			25	-8 DON'T KNOW
			79	-9 NOT ASCERTAINED
			4105	1 YES
			5058	2 NO
			THIS VARIABLE IS ALWAYS APPLICABLE	

PART H: CLOSING STATEMENTS

<u>Quex No.</u>	<u>Variable Name</u>	<u>Column Number(s)</u>	<u>Counts</u>	<u>Variable Description and Codes</u>
H3GB	SSRR	1689-1690		DID SUBJECT RECEIVE PERSONAL INCOME FROM SOCIAL SECURITY OR RAILROAD RETIREMENT?
			13	-7 REFUSED
			42	-8 DON'T KNOW
			79	-9 NOT ASCERTAINED
			4479	1 YES
			4668	2 NO
THIS VARIABLE IS ALWAYS APPLICABLE				
H3GC	SSI	1691-1692		DID SUBJECT RECEIVE PERSONAL INCOME FROM SUPPLEMENTAL SECURITY?
			13	-7 REFUSED
			100	-8 DON'T KNOW
			79	-9 NOT ASCERTAINED
			543	1 YES
			8546	2 NO
THIS VARIABLE IS ALWAYS APPLICABLE				
H3GD	UNEMPLOY	1693-1694		DID SUBJECT RECEIVE PERSONAL INCOME FROM UNEMPLOYMENT?
			0	-1 INAPPLICABLE
			16	-7 REFUSED
			30	-8 DON'T KNOW
			79	-9 NOT ASCERTAINED
			331	1 YES
			8825	2 NO
THIS VARIABLE IS ALWAYS APPLICABLE				

PART H: CLOSING STATEMENTS

<u>Quex No.</u>	<u>Variable Name</u>	<u>Column Number(s)</u>	<u>Counts</u>	<u>Variable Description and Codes</u>
H3GE	AFDC	1695-1696		DID SUBJECT RECEIVE PERSONAL INCOME FROM PUBLIC ASSISTANCE (AFDC, WELFARE) ?
			16	-7 REFUSED
			29	-8 DON'T KNOW
			79	-9 NOT ASCERTAINED
			127	1 YES
			9030	2 NO

THIS VARIABLE IS ALWAYS APPLICABLE

H3GF	SAVINGS	1697-1698		DID SUBJECT RECEIVE PERSONAL INCOME FROM INTEREST EARNINGS?
			46	-7 REFUSED
			87	-8 DON'T KNOW
			79	-9 NOT ASCERTAINED
			5168	1 YES
			3901	2 NO

THIS VARIABLE IS ALWAYS APPLICABLE

H3GG	DIVIDEND	1699-1700		DID SUBJECT RECEIVE PERSONAL INCOME FROM DIVIDENDS?
			60	-7 REFUSED
			94	-8 DON'T KNOW
			79	-9 NOT ASCERTAINED
			2912	1 YES
			6136	2 NO

THIS VARIABLE IS ALWAYS APPLICABLE

PART H: CLOSING STATEMENTS

<u>Quex No.</u>	<u>Variable Name</u>	<u>Column Number(s)</u>	<u>Counts</u>	<u>Variable Description and Codes</u>
H3GH	CHLDSUP	1701-1702		DID SUBJECT RECEIVE PERSONAL INCOME FROM CHILD SUPPORT?
			36	-7 REFUSED
			22	-8 DON'T KNOW
			79	-9 NOT ASCERTAINED
			77	1 YES
			9067	2 NO
THIS VARIABLE IS ALWAYS APPLICABLE				
H3GI	OTHSUP	1703-1704		DID SUBJECT RECEIVE PERSONAL INCOME FROM SOME OTHER SOURCE?
			43	-7 REFUSED
			46	-8 DON'T KNOW
			79	-9 NOT ASCERTAINED
			2077	1 YES
			7036	2 NO
THIS VARIABLE IS ALWAYS APPLICABLE				
H3H	PINCOME	1705-1713		FOR THE LAST 12 MONTHS WHAT WAS SUBJECT'S PERSONAL INCOME?
			513	-7 REFUSED
			1584	-8 DON'T KNOW
			80	-9 NOT ASCERTAINED
			7104	0.00-999999.99 INCOME
THIS VARIABLE IS ALWAYS APPLICABLE				

PART H: CLOSING STATEMENTS

<u>Quex No.</u>	<u>Variable Name</u>	<u>Column Number(s)</u>	<u>Counts</u>	<u>Variable Description and Codes</u>
H3I	TINCOME	1714-1722		FOR THE LAST 12 MONTHS WHAT WAS THE TOTAL COMBINED INCOME FOR SUBJECT'S FAMILY FROM ALL SOURCES?
			636	-7 REFUSED
			2050	-8 DON'T KNOW
			80	-9 NOT ASCERTAINED
			6515	0.00-999999.99 INCOME

THIS VARIABLE IS ALWAYS APPLICABLE

INAPPLICABLE: (COL. 189-190=C1,C2,P1,P2) OR (COL. 189-190 = C3,P3 AND COL.533-534= -1,1,-7,-8,-9 AND COL.685-686=-1,1,-7,-8,-9 AND COL.815-816=-1,1,-7,-8,-9 AND COL.1298-1299=-1,1,-7,-8,-9 AND COL.1414-1415=-1,1,-7,-8,-9)

		1723-2053	9281	BLANK
H18	SUBAST	2054-2055		DID SUBJECT RECEIVE ASSISTANCE WITH INTERVIEW?
			1681	-1 INAPPLICABLE
			3	-9 NOT ASCERTAINED
			246	1 YES
			7351	2 NO

INAPPLICABLE: COL.189-190=C2,C3,P2,P3

H19	NUMAST	2056-2057		NUMBER OF ASSISTANTS
			9035	-1 INAPPLICABLE
			0	-9 NOT ASCERTAINED
			244	1 ONE ASSISTANT
			2	2 TWO ASSISTANTS

INAPPLICABLE: COL.2054-2055=-1,2,-9

PART H: CLOSING STATEMENTS

<u>Quex No.</u>	<u>Variable Name</u>	<u>Column Number(s)</u>	<u>Counts</u>	<u>Variable Description and Codes</u>
H20	AST1REL	2058-2059		RELATIONSHIP OF ASSISTANT #1 TO SUBJECT
			9035	-1 INAPPLICABLE
			0	-7 REFUSED
			0	-8 DON'T KNOW
			0	-9 NOT ASCERTAINED
			194	1 HUSBAND/WIFE (OR EQUIVALENT)
			2	2 FATHER/MOTHER (NATURAL,STEP,ADOPTIVE)
			0	3 FATHER/MOTHER (IN-LAW)
			0	4 GRANDPARENT
			24	5 SON/DAUGHTER (NATURAL,STEP,ADOPTIVE)
			2	6 SON/DAUGHTER (IN-LAW)
			4	7 GRANDCHILD
			5	8 BROTHER/SISTER (NATURAL,STEP,ADOPTIVE)
			1	9 BROTHER/SISTER (IN-LAW)
			0	10 AUNT/UNCLE/COUSIN
			1	11 NIECE/NEPHEW
			8	12 ROOMMATE/FRIEND/NEIGHBOR
			0	91 OTHER-SPECIFIED RELATIVE
			5	92 OTHER-SPECIFIED NON-RELATIVE
				INAPPLICABLE: COL.2054-2055=-1,2,-9
		2060-2119	9281	BLANK

PART H: CLOSING STATEMENTS

<u>Quex No.</u>	<u>Variable Name</u>	<u>Column Number(s)</u>	<u>Counts</u>	<u>Variable Description and Codes</u>
H20	AST2REL	2120-2121		RELATIONSHIP OF ASSISTANT #2 TO SUBJECT
			9279	-1 INAPPLICABLE
			0	-7 REFUSED
			0	-8 DON'T KNOW
			0	-9 NOT ASCERTAINED
			1	1 HUSBAND/WIFE (OR EQUIVALENT)
			0	2 FATHER/MOTHER (NATURAL,STEP,ADOPTIVE)
			0	3 FATHER/MOTHER (IN-LAW)
			0	4 GRANDPARENT
			1	5 SON/DAUGHTER (NATURAL,STEP,ADOPTIVE)
			0	6 SON/DAUGHTER (IN-LAW)
			0	7 GRANDCHILD
			0	8 BROTHER/SISTER (NATURAL,STEP,ADOPTIVE)
			0	9 BROTHER/SISTER (IN-LAW)
			0	10 AUNT/UNCLE/COUSIN
			0	11 NIECE/NEPHEW
			0	12 ROOMMATE/FRIEND/NEIGHBOR
			0	91 OTHER-SPECIFIED RELATIVE
			0	92 OTHER-SPECIFIED NON-RELATIVE

INAPPLICABLE: COL.2056-2057=-1,1,-9

2122-2183

BLANK

PART I: CHARACTERISTICS OF RESPONDENT

<u>Quex No.</u>	<u>Variable Name</u>	<u>Column Number(s)</u>	<u>Counts</u>	<u>Variable Description and Codes</u>
11	PRIMAST	2184-2185		WHO WAS THE PRIMARY RESPONDENT?
			9035	-1 INAPPLICABLE
			2	-9 NOT ASCERTAINED
			219	1 SUBJECT WAS PRIMARY RESPONDENT
			19	2 ASSISTANT #1 WAS PRIMARY RESPONDENT
			0	3 ASSISTANT #2 WAS PRIMARY RESPONDENT
			5	4 UNCERTAIN
			1	91 OTHER SPECIFY

INAPPLICABLE: COL.2054-2055=-1,2,-7,-8,-9

THIS VARIABLE IS BASED ON THE PERSONAL ASSESSMENT OF THE INTERVIEWER AND IS CODED ONLY IF SUBJECT REQUIRED ASSISTANCE TO COMPLETE THE INTERVIEW.

		2186-2210	9281	BLANK
12	WHYPROX	2211-2212		KNOW WHY PROXY/ASSISTANT NEEDED
			8484	-1 INAPPLICABLE
			2	-9 NOT ASCERTAINED
			721	1 YES
			74	2 NO

INAPPLICABLE: (COL.2054-2055=2,-9 AND COL.189-190=C1,P1) OR (COL.189-190=C3,P3)

GPKHEAR 2213-2252 REASONS FOR HELP FROM ASSISTANT OR PROXY

THE VARIABLES IN COL 2213-2252 CODE THE REASONS WHY A SURVIVING SUBJECT NEEDED HELP FROM AN ASSISTANT OR PROXY.

PART I: CHARACTERISTICS OF RESPONDENT

<u>Quex No.</u>	<u>Variable Name</u>	<u>Column Number(s)</u>	<u>Counts</u>	<u>Variable Description and Codes</u>
I2A	KHEAR	2213-2214		HEARING PROBLEM IS THE REASON FOR HELP FROM ASSISTANT OR PROXY
			8558	-1 INAPPLICABLE
			2	-9 NOT ASCERTAINED
			230	1 YES
			491	2 NO

INAPPLICABLE: COL.189-190=C3,P3 OR COL.2211-2212=2 OR COL.189-190=C1,P1 AND COL.2054-2055=2,-7,-8,-9

I2B	KSPEECH	2215-2216		SPEECH PROBLEM IS THE REASON FOR HELP FROM ASSISTANT OR PROXY
			8558	-1 INAPPLICABLE
			2	-9 NOT ASCERTAINED
			44	1 YES
			677	2 NO

INAPPLICABLE: COL.189-190=C3,P3 OR COL.2211-2212=2 OR COL.189-190=C1,P1 AND COL.2054-2055=2,-7,-8,-9

I2C	KLANGU	2217-2218		LANGUAGE PROBLEM IS THE REASON FOR HELP FROM ASSISTANT OR PROXY
			8558	-1 INAPPLICABLE
			2	-9 NOT ASCERTAINED
			15	1 YES
			706	2 NO

INAPPLICABLE: COL.189-190=C3,P3 OR COL.2211-2212=2 OR COL.189-190=C1,P1 AND COL.2054-2055=2,-7,-8,-9

PART I: CHARACTERISTICS OF RESPONDENT

<u>Quex No.</u>	<u>Variable Name</u>	<u>Column Number(s)</u>	<u>Counts</u>	<u>Variable Description and Codes</u>
I2D	KMEMRY	2219-2220		MEMORY, SENILITY IS THE REASON FOR HELP FROM ASSISTANT OR PROXY
			8558	-1 INAPPLICABLE
			2	-9 NOT ASCERTAINED
			378	1 YES
			343	2 NO

INAPPLICABLE: COL.189-190=C3,P3 OR COL.2211-2212=2 OR COL.189-190=C1,P1 AND COL.2054-2055=2,-7,-8,-9

I2E	KINSTIT	2221-2222		INSTITUTIONALIZATION IS THE REASON FOR HELP FROM ASSISTANT OR PROXY
			8558	-1 INAPPLICABLE
			2	-9 NOT ASCERTAINED
			105	1 YES
			616	2 NO

INAPPLICABLE: COL.189-190=C3,P3 OR COL.2211-2212=2 OR COL.189-190=C1,P1 AND COL.2054-2055=2,-7,-8,-9

I2F	KALZH	2223-2224		ALZHEIMER'S DISEASE IS THE REASON FOR HELP FROM ASSISTANT OR PROXY
			8558	-1 INAPPLICABLE
			2	-9 NOT ASCERTAINED
			61	1 YES
			660	2 NO

INAPPLICABLE: COL.189-190=C3,P3 OR COL.2211-2212=2 OR COL.189-190=C1,P1 AND COL.2054-2055=2,-7,-8,-9

PART I: CHARACTERISTICS OF RESPONDENT

<u>Quex No.</u>	<u>Variable Name</u>	<u>Column Number(s)</u>	<u>Counts</u>	<u>Variable Description and Codes</u>
I2G	KOTHMENT	2225-2226		OTHER MENTAL CONDITION IS THE REASON FOR HELP FROM ASSISTANT OR PROXY
			8558	-1 INAPPLICABLE
			2	-9 NOT ASCERTAINED
			37	1 YES
			684	2 NO
			INAPPLICABLE: COL.189-190=C3,P3 OR COL.2211-2212=2 OR COL.189-190=C1,P1 AND COL.2054-2055=2,-7,-8,-9	
		2227-2256	9281	BLANK
I2H	KOTHPHY	2257-2258		OTHER PHYSICAL ILLNESS IS THE REASON FOR HELP FROM ASSISTANT OR PROXY
			8558	-1 INAPPLICABLE
			2	-9 NOT ASCERTAINED
			92	1 YES
			629	2 NO
			INAPPLICABLE: COL.189-190=C3,P3 OR COL.2211-2212=2 OR COL.189-190=C1,P1 AND COL.2054-2055=2,-7,-8,-9	
		2259-2288	9281	BLANK
I2I	KOTHHEAL	2289-2290		OTHER NON-HEALTH PROBLEM IS THE REASON FOR HELP FROM ASSISTANT OR PROXY
			8558	-1 INAPPLICABLE
			2	-9 NOT ASCERTAINED
			40	1 YES
			681	2 NO
			INAPPLICABLE: COL.189-190=C3,P3 OR COL.2211-2212=2 OR COL.189-190=C1,P1 AND COL.2054-2055=2,-7,-8,-9	
		2291-2320	9281	BLANK

PART I: CHARACTERISTICS OF RESPONDENT

<u>Quex No.</u>	<u>Variable Name</u>	<u>Column Number(s)</u>	<u>Counts</u>	<u>Variable Description and Codes</u>
I2J	KOTHER	2321-2322		OTHER REASON FOR HELP FROM ASSISTANT OR PROXY
			8558	-1 INAPPLICABLE
			2	-9 NOT ASCERTAINED
			90	1 YES
			631	2 NO
INAPPLICABLE: COL.189-190=C3,P3 OR COL.2211-2212=2 OR COL.189-190=C1,P1 AND COL.2054-2055=2,-7,-8,-9				
		2323-2352	9281	BLANK
I3	INFOSATS	2353-2354		DOES INTERVIEWER FEEL INFORMATION FROM SUBJECT OR PROXY WAS SATISFACTORY?
			32	-9 NOT ASCERTAINED
			9181	1 YES
			68	2 NO
THIS VARIABLE IS ALWAYS APPLICABLE				
		2355-2549	9281	BLANK

PART I: CHARACTERISTICS OF RESPONDENT

<u>Quex No.</u>	<u>Variable Name</u>	<u>Column Number(s)</u>	<u>Counts</u>	<u>Variable Description and Codes</u>
15	SUBAWARE	2550-2551		AWARENESS LEVEL OF SUBJECT DURING THE INTERVIEW
			1681	-1 INAPPLICABLE
			62	-9 NOT ASCERTAINED
			6725	1 VERY ALERT
			646	2 ALERT
			146	3 SOMEWHAT ALERT
			20	4 CONFUSED
			1	5 VERY CONFUSED

INAPPLICABLE: COL.189-190=C2,C3,P2,P3

THE INTERVIEWER EVALUATED THE AWARENESS LEVEL ONLY OF A SUBJECT WHO PARTICIPATED IN THE INTERVIEW.

NCHS ASSIGNED THE VALUE LABELS TO CODES 2, 3, 4. THESE CODES WERE NOT LABELED ON THE QUESTIONNAIRE AND REPRESENT ONLY THE GRADATIONS BETWEEN VERY ALERT AND VERY CONFUSED.

I6A	QHELDATT	2552-2553		DID QUESTIONNAIRE HOLD RESPONDENT'S ATTENTION?
			66	-9 NOT ASCERTAINED
			9139	1 YES
			18	2 NO
			58	3 UNCERTAIN

THIS VARIABLE IS ALWAYS APPLICABLE

I6B	QUPSTDEP	2554-2555		DID QUESTIONNAIRE UPSET OR DEPRESS RESPONDENT?
			66	-9 NOT ASCERTAINED
			158	1 YES
			9039	2 NO
			18	3 UNCERTAIN

THIS VARIABLE IS ALWAYS APPLICABLE

PART I: CHARACTERISTICS OF RESPONDENT

<u>Quex No.</u>	<u>Variable Name</u>	<u>Column Number(s)</u>	<u>Counts</u>	<u>Variable Description and Codes</u>
16C	QBORING	2556-2557		DID QUESTIONNAIRE BORE RESPONDENT?
			66	-9 NOT ASCERTAINED
			110	1 YES
			9022	2 NO
			83	3 UNCERTAIN
				THIS VARIABLE IS ALWAYS APPLICABLE
17A	RCAPABLE	2558-2559		WAS RESPONDENT INTELLECTUALLY CAPABLE OF ANSWERING QUESTIONS?
			66	-9 NOT ASCERTAINED
			9121	1 YES
			22	2 NO
			72	3 UNCERTAIN
				THIS VARIABLE IS ALWAYS APPLICABLE
17B	RACCURTE	2560-2561		WERE RESPONDENT'S ANSWERS REASONABLY ACCURATE?
			66	-9 NOT ASCERTAINED
			9011	1 YES
			45	2 NO
			159	3 UNCERTAIN
				THIS VARIABLE IS ALWAYS APPLICABLE
17C	RUNDESST	2562-2563		DID RESPONDENT UNDERSTAND THE QUESTIONS?
			66	-9 NOT ASCERTAINED
			9055	1 YES
			45	2 NO
			115	3 UNCERTAIN
				THIS VARIABLE IS ALWAYS APPLICABLE

PART I: CHARACTERISTICS OF RESPONDENT

<u>Quex No.</u>	<u>Variable Name</u>	<u>Column Number(s)</u>	<u>Counts</u>	<u>Variable Description and Codes</u>
18	BADSECT	2564-2565		WAS THERE A PARTICULARLY UPSETTING OR PROBLEMATIC SECTION FOR RESPONDENT?
			8982	-1 INAPPLICABLE
			0	-9 NOT ASCERTAINED
			151	1 YES
			148	2 NO
			INAPPLICABLE: COL.2554-2555=2,3,-9 AND COL.2556-2557=2,3,-9 AND COL.2558-2559=1,3,-9 AND COL.2560-2561=1,3,-9 AND COL.2562-2563=1,3,-9	
		2566-2660	9281	BLANK
19	RHRDHRNG	2661-2662		WAS RESPONDENT HARD OF HEARING?
			66	-9 NOT ASCERTAINED
			557	1 YES
			8658	2 NO
			THIS VARIABLE IS ALWAYS APPLICABLE	
110	QINTSPAN	2663-2664		WAS THE INTERVIEW CONDUCTED IN SPANISH FOR RESPONDENT
			62	1 YES
			9219	2 NO
			THIS VARIABLE IS ALWAYS APPLICABLE	
		2665-2823	9281	BLANK

PART A: HOUSEHOLD MEMBERS

<u>Quex No.</u>	<u>Variable Name</u>	<u>Column Number(s)</u>	<u>Counts</u>	<u>Variable Description and Codes</u>
	PERSNM1	2824-2825		HOUSEHOLD MEMBER #1
			2149	-1 INAPPLICABLE
			7132	1 1ST HOUSEHOLD MEMBER REPORTED
	INAPPLICABLE: COL.411-412=-1,1,-7,-8,-9 AND COL.425-426=-1,1,-7,-8,-9			
A5	CURREL1	2826-2827		RELATIONSHIP TO SUBJECT OF CURRENT HOUSEHOLD MEMBER #1
			2420	-1 INAPPLICABLE
			2	-7 REFUSED
			1	-8 DON'T KNOW
			3	-9 NOT ASCERTAINED
			5403	1 HUSBAND/WIFE (OR EQUIVALENT)
			129	2 PARENT
			6	3 PARENT (IN-LAW)
			2	4 GRANDPARENT
			839	5 CHILD
			14	6 CHILD (IN-LAW)
			89	7 GRANDCHILD
			106	8 SIBLING
			4	9 SIBLING (IN-LAW)
			9	10 AUNT/UNCLE/COUSIN
			28	11 NIECE/NEPHEW
			116	12 ROOMMATE/FRIEND/NEIGHBOR
			2	13 OTHER RELATIVE
			108	14 OTHER NON-RELATIVE

INAPPLICABLE: COL.411-412=-1,1,-7,-8,-9

PART A: HOUSEHOLD MEMBERS

<u>Quex No.</u>	<u>Variable Name</u>	<u>Column Number(s)</u>	<u>Counts</u>	<u>Variable Description and Codes</u>
A5	CURRSX1	2828-2829		SEX OF CURRENT HOUSEHOLD MEMBER #1
			2420	-1 INAPPLICABLE
			2	-7 REFUSED
			3	-8 DON'T KNOW
			0	-9 NOT ASCERTAINED
			3692	1 MALE
			3164	2 FEMALE
				INAPPLICABLE: COL.411-412=-1,1,-7,-8,-9
A8	PREVRL1	2830-2831		RELATIONSHIP TO SUBJECT OF PREVIOUS HOUSEHOLD MEMBER #1
			9010	-1 INAPPLICABLE
			0	-7 REFUSED
			9	-8 DON'T KNOW
			0	-9 NOT ASCERTAINED
			140	1 HUSBAND/WIFE (OR EQUIVALENT)
			3	2 PARENT
			0	3 PARENT (IN-LAW)
			0	4 GRANDPARENT
			68	5 CHILD
			6	6 CHILD (IN-LAW)
			8	7 GRANDCHILD
			12	8 SIBLING
			1	9 SIBLING (IN-LAW)
			1	10 AUNT/UNCLE/COUSIN
			4	11 NIECE/NEPHEW
			2	12 ROOMMATE/FRIEND/NEIGHBOR
			2	13 OTHER RELATIVE
			15	14 OTHER NON-RELATIVE
				INAPPLICABLE: COL.425-426=-1,1,-7,-8,-9

PART A: HOUSEHOLD MEMBERS

<u>Quex No.</u>	<u>Variable Name</u>	<u>Column Number(s)</u>	<u>Counts</u>	<u>Variable Description and Codes</u>
A8	PREVSX1	2832-2833		SEX OF PREVIOUS HOUSEHOLD MEMBER #1
			9010	-1 INAPPLICABLE
			0	-7 REFUSED
			9	-8 DON'T KNOW
			0	-9 NOT ASCERTAINED
			97	1 MALE
			165	2 FEMALE
	INAPPLICABLE: COL.425-426=-1,1,-7,-8,-9			
		2834-2838	9281	BLANK
	PERSNM2	2839-2840		HOUSEHOLD MEMBER #2
			6473	-1 INAPPLICABLE
			2808	2 SECOND HOUSEHOLD MEMBER REPORTED
	INAPPLICABLE: COL.411-412=-1,1,2,-7,-8,-9 AND COL.425-426=-1,1,2,-7,-8,-9			

PART A: HOUSEHOLD MEMBERS

<u>Quex No.</u>	<u>Variable Name</u>	<u>Column Number(s)</u>	<u>Counts</u>	<u>Variable Description and Codes</u>
A5	CURREL2	2841-2842		RELATIONSHIP TO SUBJECT OF CURRENT HOUSEHOLD MEMBER #2
			6562	-1 INAPPLICABLE
			1	-7 REFUSED
			1	-8 DON'T KNOW
			1	-9 NOT ASCERTAINED
			39	1 HUSBAND/WIFE (OR EQUIVALENT)
			51	2 PARENT
			21	3 PARENT (IN-LAW)
			1	4 GRANDPARENT
			1988	5 CHILD
			143	6 CHILD (IN-LAW)
			220	7 GRANDCHILD
			38	8 SIBLING
			22	9 SIBLING (IN-LAW)
			8	10 AUNT/UNCLE/COUSIN
			29	11 NIECE/NEPHEW
			36	12 ROOMMATE/FRIEND/NEIGHBOR
			22	13 OTHER RELATIVE
			98	14 OTHER NON-RELATIVE

INAPPLICABLE: COL.411-412=-1,1,2,-7,-8,-9

PART A: HOUSEHOLD MEMBERS

<u>Quex No.</u>	<u>Variable Name</u>	<u>Column Number(s)</u>	<u>Counts</u>	<u>Variable Description and Codes</u>
A5	CURRSX2	2843-2844		SEX OF CURRENT HOUSEHOLD MEMBER #2
			6562	-1 INAPPLICABLE
			1	-7 REFUSED
			1	-8 DON'T KNOW
			0	-9 NOT ASCERTAINED
			1559	1 MALE
			1158	2 FEMALE
			INAPPLICABLE: COL.411-412=-1,1,2,-7,-8,-9	
A8	PREVRL2	2845-2846		RELATIONSHIP TO SUBJECT OF PREVIOUS HOUSEHOLD MEMBER #2
			9192	-1 INAPPLICABLE
			0	-7 REFUSED
			1	-8 DON'T KNOW
			0	-9 NOT ASCERTAINED
			1	1 HUSBAND/WIFE (OR EQUIVALENT)
			1	2 PARENT
			0	3 PARENT (IN-LAW)
			0	4 GRANDPARENT
			21	5 CHILD
			36	6 CHILD (IN-LAW)
			11	7 GRANDCHILD
			2	8 SIBLING
			0	9 SIBLING (IN-LAW)
			0	10 AUNT/UNCLE/COUSIN
			2	11 NIECE/NEPHEW
			1	12 ROOMMATE/FRIEND/NEIGHBOR
			4	13 OTHER RELATIVE
			9	14 OTHER NON-RELATIVE
			INAPPLICABLE: COL.425-426=-1,1,2,-7,-8,-9	

PART A: HOUSEHOLD MEMBERS

<u>Quex No.</u>	<u>Variable Name</u>	<u>Column Number(s)</u>	<u>Counts</u>	<u>Variable Description and Codes</u>
A8	PREVSX2	2847-2848		SEX OF PREVIOUS HOUSEHOLD MEMBER #2
			9192	-1 INAPPLICABLE
			0	-7 REFUSED
			1	-8 DON'T KNOW
			0	-9 NOT ASCERTAINED
			48	1 MALE
			40	2 FEMALE
	INAPPLICABLE: COL.425-426=-1,1,2,-7,-8,-9			
		2849-2853	9281	BLANK
	PERSNM3	2854-2855		HOUSEHOLD MEMBER #3
			7925	-1 INAPPLICABLE
			1356	3 3RD HOUSEHOLD MEMBER REPORTED
	INAPPLICABLE: (COL.411-412=-1,1,2,3,-7,-8,-9) AND (COL.425-426=-1,1,2,3,-7,-8,-9)			

PART A: HOUSEHOLD MEMBERS

<u>Quex No.</u>	<u>Variable Name</u>	<u>Column Number(s)</u>	<u>Counts</u>	<u>Variable Description and Codes</u>
A5	CURREL3	2856-2857		RELATIONSHIP TO SUBJECT OF CURRENT HOUSEHOLD MEMBER #3
			7967	-1 INAPPLICABLE
			1	-7 REFUSED
			0	-8 DON'T KNOW
			1	-9 NOT ASCERTAINED
			23	1 HUSBAND/WIFE (OR EQUIVALENT)
			21	2 PARENT
			7	3 PARENT (IN-LAW)
			1	4 GRANDPARENT
			846	5 CHILD
			31	6 CHILD (IN-LAW)
			251	7 GRANDCHILD
			14	8 SIBLING
			9	9 SIBLING (IN-LAW)
			4	10 AUNT/UNCLE/COUSIN
			16	11 NIECE/NEPHEW
			11	12 ROOMMATE/FRIEND/NEIGHBOR
			20	13 OTHER RELATIVE
			58	14 OTHER NON-RELATIVE

INAPPLICABLE: COL.411-412=-1,1,2,3,-7,-8,-9

A5	CURRSX3	2858-2859		SEX OF CURRENT HOUSEHOLD MEMBER #3
			7967	-1 INAPPLICABLE
			1	-7 REFUSED
			0	-8 DON'T KNOW
			0	-9 NOT ASCERTAINED
			629	1 MALE
			684	2 FEMALE

INAPPLICABLE: COL.411-412=-1,1,2,3,-7,-8,-9

PART A: HOUSEHOLD MEMBERS

<u>Quex No.</u>	<u>Variable Name</u>	<u>Column Number(s)</u>	<u>Counts</u>	<u>Variable Description and Codes</u>
A8	PREVRL3	2860-2861		RELATIONSHIP TO SUBJECT OF PREVIOUS HOUSEHOLD MEMBER #3
			9239	-1 INAPPLICABLE
			0	-7 REFUSED
			0	-8 DON'T KNOW
			0	-9 NOT ASCERTAINED
			0	1 HUSBAND/WIFE (OR EQUIVALENT)
			0	2 PARENT
			0	3 PARENT (IN-LAW)
			0	4 GRANDPARENT
			5	5 CHILD
			3	6 CHILD (IN-LAW)
			19	7 GRANDCHILD
			1	8 SIBLING
			0	9 SIBLING (IN-LAW)
			0	10 AUNT/UNCLE/COUSIN
			1	11 NIECE/NEPHEW
			1	12 ROOMMATE/FRIEND/NEIGHBOR
			4	13 OTHER RELATIVE
			8	14 OTHER NON-RELATIVE

INAPPLICABLE: COL.425-426=-1,1,2,3,-7,-8,-9

A8	PREVSX3	2862-2863		SEX OF PREVIOUS HOUSEHOLD MEMBER #3
			9239	-1 INAPPLICABLE
			0	-7 REFUSED
			0	-8 DON'T KNOW
			0	-9 NOT ASCERTAINED
			21	1 MALE
			21	2 FEMALE

INAPPLICABLE: COL.425-426=-1,1,2,3,-7,-8,-9

PART A: HOUSEHOLD MEMBERS

<u>Quex No.</u>	<u>Variable Name</u>	<u>Column Number(s)</u>	<u>Counts</u>	<u>Variable Description and Codes</u>
		2864-2868	9281	BLANK
	PERSNM4	2869-2870		HOUSEHOLD MEMBER #4
			8712	-1 INAPPLICABLE
			569	4 4TH HOUSEHOLD MEMBER REPORTED

INAPPLICABLE: COL.411-412=-1,1,2,3,4,-7,-8,-9 AND COL.425-426=-1,1,2,3,4,-7,-8,-9

<u>Quex No.</u>	<u>Variable Name</u>	<u>Column Number(s)</u>	<u>Counts</u>	<u>Variable Description and Codes</u>
A5	CURREL4	2871-2872		RELATIONSHIP TO SUBJECT OF CURRENT HOUSEHOLD MEMBER #4
			8740	-1 INAPPLICABLE
			1	-7 REFUSED
			0	-8 DON'T KNOW
			0	-9 NOT ASCERTAINED
			12	1 HUSBAND/WIFE (OR EQUIVALENT)
			4	2 PARENT
			5	3 PARENT (IN-LAW)
			0	4 GRANDPARENT
			282	5 CHILD
			15	6 CHILD (IN-LAW)
			154	7 GRANDCHILD
			2	8 SIBLING
			2	9 SIBLING (IN-LAW)
			6	10 AUNT/UNCLE/COUSIN
			10	11 NIECE/NEPHEW
			8	12 ROOMMATE/FRIEND/NEIGHBOR
			9	13 OTHER RELATIVE
			31	14 OTHER NON-RELATIVE

INAPPLICABLE: COL.411-412=-1,1,2,3,4,-7,-8,-9

PART A: HOUSEHOLD MEMBERS

<u>Quex No.</u>	<u>Variable Name</u>	<u>Column Number(s)</u>	<u>Counts</u>	<u>Variable Description and Codes</u>
A5	CURRSX4	2873-2874		SEX OF CURRENT HOUSEHOLD MEMBER #4
			8740	-1 INAPPLICABLE
			1	-7 REFUSED
			0	-8 DON'T KNOW
			0	-9 NOT ASCERTAINED
			261	1 MALE
			279	2 FEMALE
INAPPLICABLE: COL.411-412=-1,1,2,3,4,-7,-8,-9				
A8	PREVRL4	2875-2876		RELATIONSHIP TO SUBJECT OF PREVIOUS HOUSEHOLD MEMBER #4
			9253	-1 INAPPLICABLE
			0	-7 REFUSED
			0	-8 DON'T KNOW
			0	-9 NOT ASCERTAINED
			0	1 HUSBAND/WIFE (OR EQUIVALENT)
			0	2 PARENT
			0	3 PARENT (IN-LAW)
			0	4 GRANDPARENT
			2	5 CHILD
			0	6 CHILD (IN-LAW)
			17	7 GRANDCHILD
			0	8 SIBLING
			1	9 SIBLING (IN-LAW)
			0	10 AUNT/UNCLE/COUSIN
			1	11 NIECE/NEPHEW
			0	12 ROOMMATE/FRIEND/NEIGHBOR
			3	13 OTHER RELATIVE
			4	14 OTHER NON-RELATIVE
INAPPLICABLE: COL.425-426=-1,1,2,3,4,-7,-8,-9				

PART A: HOUSEHOLD MEMBERS

<u>Quex No.</u>	<u>Variable Name</u>	<u>Column Number(s)</u>	<u>Counts</u>	<u>Variable Description and Codes</u>
A8	PREVSX4	2877-2878		SEX OF PREVIOUS HOUSEHOLD MEMBER #4
			9253	-1 INAPPLICABLE
			0	-7 REFUSED
			0	-8 DON'T KNOW
			0	-9 NOT ASCERTAINED
			12	1 MALE
			16	2 FEMALE
INAPPLICABLE: COL.425-426=-1,1,2,3,4,-7,-8,-9				
		2879-2883	9281	BLANK
	PERSNM5	2884-2885		HOUSEHOLD MEMBER #5
			9053	-1 INAPPLICABLE
			228	5 5TH HOUSEHOLD MEMBER REPORTED
INAPPLICABLE: COL.411-412=-1,1,2,3,4,5,-7,-8,-9 AND COL.425-426=-1,1,2,3,4,5,-7,-8,-9				

PART A: HOUSEHOLD MEMBERS

<u>Quex No.</u>	<u>Variable Name</u>	<u>Column Number(s)</u>	<u>Counts</u>	<u>Variable Description and Codes</u>
A5	CURREL5	2886-2887		RELATIONSHIP TO SUBJECT OF CURRENT HOUSEHOLD MEMBER #5
			9070	-1 INAPPLICABLE
			1	-7 REFUSED
			0	-8 DON'T KNOW
			0	-9 NOT ASCERTAINED
			8	1 HUSBAND/WIFE (OR EQUIVALENT)
			3	2 PARENT
			2	3 PARENT (IN-LAW)
			0	4 GRANDPARENT
			88	5 CHILD
			2	6 CHILD (IN-LAW)
			65	7 GRANDCHILD
			0	8 SIBLING
			1	9 SIBLING (IN-LAW)
			1	10 AUNT/UNCLE/COUSIN
			6	11 NIECE/NEPHEW
			2	12 ROOMMATE/FRIEND/NEIGHBOR
			10	13 OTHER RELATIVE
			22	14 OTHER NON-RELATIVE

INAPPLICABLE: COL.411-412=-1,1,2,3,4,5,-7,-8,-9

A5	CURRSX5	2888-2889		SEX OF CURRENT HOUSEHOLD MEMBER #5
			9070	-1 INAPPLICABLE
			1	-7 REFUSED
			0	-8 DON'T KNOW
			0	-9 NOT ASCERTAINED
			92	1 MALE
			118	2 FEMALE

INAPPLICABLE: COL.411-412=-1,1,2,3,4,5,-7,-8,-9

PART A: HOUSEHOLD MEMBERS

<u>Quex No.</u>	<u>Variable Name</u>	<u>Column Number(s)</u>	<u>Counts</u>	<u>Variable Description and Codes</u>
A8	PREVRL5	2890-2891		RELATIONSHIP TO SUBJECT OF PREVIOUS HOUSEHOLD MEMBER #5
			9264	-1 INAPPLICABLE
			0	-7 REFUSED
			0	-8 DON'T KNOW
			0	-9 NOT ASCERTAINED
			0	1 HUSBAND/WIFE (OR EQUIVALENT)
			0	2 PARENT
			0	3 PARENT (IN-LAW)
			0	4 GRANDPARENT
			1	5 CHILD
			0	6 CHILD (IN-LAW)
			11	7 GRANDCHILD
			0	8 SIBLING
			0	9 SIBLING (IN-LAW)
			0	10 AUNT/UNCLE/COUSIN
			0	11 NIECE/NEPHEW
			0	12 ROOMMATE/FRIEND/NEIGHBOR
			2	13 OTHER RELATIVE
			3	14 OTHER NON-RELATIVE

INAPPLICABLE: COL.425-426=-1,1,2,3,4,5,-7,-8,-9

A8	PREVSX5	2892-2893		SEX OF PREVIOUS HOUSEHOLD MEMBER #5
			9264	-1 INAPPLICABLE
			0	-7 REFUSED
			0	-8 DON'T KNOW
			0	-9 NOT ASCERTAINED
			4	1 MALE
			13	2 FEMALE

INAPPLICABLE: COL.425-426=-1,1,2,3,4,5,-7,-8,-9

PART A: HOUSEHOLD MEMBERS

<u>Quex No.</u>	<u>Variable Name</u>	<u>Column Number(s)</u>	<u>Counts</u>	<u>Variable Description and Codes</u>
A5	CURRSX6	2903-2904		SEX OF CURRENT HOUSEHOLD MEMBER #6
			9179	-1 INAPPLICABLE
			1	-7 REFUSED
			0	-8 DON'T KNOW
			0	-9 NOT ASCERTAINED
			43	1 MALE
			58	2 FEMALE
				INAPPLICABLE: COL.411-412=-1,1,2,3,4,5,6,-7,-8,-9
A8	PREVRL6	2905-2906		RELATIONSHIP TO SUBJECT OF PREVIOUS HOUSEHOLD MEMBER #6
			9275	-1 INAPPLICABLE
			0	-7 REFUSED
			0	-8 DON'T KNOW
			0	-9 NOT ASCERTAINED
			0	1 HUSBAND/WIFE (OR EQUIVALENT)
			0	2 PARENT
			0	3 PARENT (IN-LAW)
			0	4 GRANDPARENT
			1	5 CHILD
			0	6 CHILD (IN-LAW)
			3	7 GRANDCHILD
			0	8 SIBLING
			0	9 SIBLING (IN-LAW)
			0	10 AUNT/UNCLE/COUSIN
			0	11 NIECE/NEPHEW
			0	12 ROOMMATE/FRIEND/NEIGHBOR
			0	13 OTHER RELATIVE
			2	14 OTHER NON-RELATIVE
				INAPPLICABLE: COL.425-426=-1,1,2,3,4,5,6,-7,-8,-9

PART A: HOUSEHOLD MEMBERS

<u>Quex No.</u>	<u>Variable Name</u>	<u>Column Number(s)</u>	<u>Counts</u>	<u>Variable Description and Codes</u>
		2894-2898	9281	BLANK
	PERSNM6	2899-2900		HOUSEHOLD MEMBER #6
			9173	-1 INAPPLICABLE
			108	6 6TH HOUSEHOLD MEMBER REPORTED
INAPPLICABLE: COL.411-412=-1,1,2,3,4,5,6,-7,-8,-9 AND COL.425-426=-1,1,2,3,4,5,6,-7,-8,-9				
A5	CURREL6	2901-2902		RELATIONSHIP OF CURRENT HOUSEHOLD MEMBER #6
			9179	-1 INAPPLICABLE
			1	-7 REFUSED
			0	-8 DON'T KNOW
			0	-9 NOT ASCERTAINED
			1	1 HUSBAND/WIFE (OR EQUIVALENT)
			1	2 PARENT
			1	3 PARENT (IN-LAW)
			0	4 GRANDPARENT
			34	5 CHILD
			1	6 CHILD (IN-LAW)
			35	7 GRANDCHILD
			0	8 SIBLING
			0	9 SIBLING (IN-LAW)
			1	10 AUNT/UNCLE/COUSIN
			6	11 NIECE/NEPHEW
			2	12 ROOMMATE/FRIEND/NEIGHBOR
			5	13 OTHER RELATIVE
			14	14 OTHER NON-RELATIVE

INAPPLICABLE: COL.411-412=-1,1,2,3,4,5,6,-7,-8,-9

PART A: HOUSEHOLD MEMBERS

<u>Quex No.</u>	<u>Variable Name</u>	<u>Column Number(s)</u>	<u>Counts</u>	<u>Variable Description and Codes</u>
A8	PREVSX6	2907-2908		SEX OF PREVIOUS HOUSEHOLD MEMBER #6
			9275	-1 INAPPLICABLE
			0	-7 REFUSED
			0	-8 DON'T KNOW
			0	-9 NOT ASCERTAINED
			2	1 MALE
			4	2 FEMALE

INAPPLICABLE: COL.425-426=-1,1,2,3,4,5,6,-7,-8,-9

		2909-2913	9281	BLANK
	PERSNM7	2914-2915		HOUSEHOLD MEMBER #7

			9242	-1 INAPPLICABLE
			0	-7 REFUSED
			0	-8 DON'T KNOW
			0	-9 NOT ASCERTAINED
			39	7 7TH HOUSEHOLD NUMBER REPORTED

INAPPLICABLE: COL.411-412=-1,1,2,3,4,5,6,7,-7,-8,-9 AND COL.425-426=-1,1,2,3,4,5,6,7,-7,-8,-9

PART A: HOUSEHOLD MEMBERS

<u>Quex No.</u>	<u>Variable Name</u>	<u>Column Number(s)</u>	<u>Counts</u>	<u>Variable Description and Codes</u>
A5	CURREL7	2916-2917		RELATIONSHIP TO SUBJECT OF CURRENT HOUSEHOLD MEMBER #7
			9245	-1 INAPPLICABLE
			0	-7 REFUSED
			0	-8 DON'T KNOW
			0	-9 NOT ASCERTAINED
			1	1 HUSBAND/WIFE (OR EQUIVALENT)
			0	2 PARENT
			0	3 PARENT (IN-LAW)
			0	4 GRANDPARENT
			7	5 CHILD
			0	6 CHILD (IN-LAW)
			15	7 GRANDCHILD
			1	8 SIBLING
			0	9 SIBLING (IN-LAW)
			0	10 AUNT/UNCLE/COUSIN
			1	11 NIECE/NEPHEW
			2	12 ROOMMATE/FRIEND/NEIGHBOR
			2	13 OTHER RELATIVE
			7	14 OTHER NON-RELATIVE

INAPPLICABLE: COL.411-412=-1,1,2,3,4,5,6,7,-7,-8,-9 AND COL.425-426=-1,1,2,3,4,5,6,7,-7,-8,-9

A5	CURRSX7	2918-2919		SEX OF CURRENT HOUSEHOLD MEMBER #7
			9245	-1 INAPPLICABLE
			0	-7 REFUSED
			0	-8 DON'T KNOW
			0	-9 NOT ASCERTAINED
			13	1 MALE
			23	2 FEMALE

INAPPLICABLE: COL.411-412=-1,1,2,3,4,5,6,7,-7,-8,-9

PART A: HOUSEHOLD MEMBERS

<u>Quex No.</u>	<u>Variable Name</u>	<u>Column Number(s)</u>	<u>Counts</u>	<u>Variable Description and Codes</u>
A8	PREVRL7	2920-2921		RELATIONSHIP TO SUBJECT OF PREVIOUS HOUSEHOLD MEMBER #7
			9278	-1 INAPPLICABLE
			0	-7 REFUSED
			0	-8 DON'T KNOW
			0	-9 NOT ASCERTAINED
			0	1 HUSBAND/WIFE (OR EQUIVALENT)
			0	2 PARENT
			0	3 PARENT (IN-LAW)
			0	4 GRANDPARENT
			0	5 CHILD
			0	6 CHILD (IN-LAW)
			1	7 GRANDCHILD
			0	8 SIBLING
			0	9 SIBLING (IN-LAW)
			0	10 AUNT/UNCLE/COUSIN
			0	11 NIECE/NEPHEW
			0	12 ROOMMATE/FRIEND/NEIGHBOR
			0	13 OTHER RELATIVE
			2	14 OTHER NON-RELATIVE

INAPPLICABLE: COL.425-426=-1,1,2,3,4,5,6,7,-7,-8,-9

A8	PREVSX7	2922-2923		SEX OF PREVIOUS HOUSEHOLD MEMBER #7
			9278	-1 INAPPLICABLE
			0	-7 REFUSED
			0	-8 DON'T KNOW
			0	-9 NOT ASCERTAINED
			0	1 MALE
			3	2 FEMALE

INAPPLICABLE: COL.425-426=-1,1,2,3,4,5,6,7,-7,-8,-9

PART A: HOUSEHOLD MEMBERS

<u>Quex No.</u>	<u>Variable Name</u>	<u>Column Number(s)</u>	<u>Counts</u>	<u>Variable Description and Codes</u>
		2924-2928	9281	BLANK
	PERSNM8	2929-2930		HOUSEHOLD MEMBER #8
			9262	-1 INAPPLICABLE
			19	8 8TH HOUSEHOLD MEMBER REPORTED

INAPPLICABLE: COL.411-412=-1,1,2,3,4,5,6,7,8,-7,-8,-9 AND COL.425-426=-1,1,2,3,4,5,6,7,8,-7,-8,-9

<u>Quex No.</u>	<u>Variable Name</u>	<u>Column Number(s)</u>	<u>Counts</u>	<u>Variable Description and Codes</u>
A5	CURREL8	2931-2932		RELATIONSHIP TO SUBJECT OF CURRENT HOUSEHOLD MEMBER #8
			9265	-1 INAPPLICABLE
			0	-7 REFUSED
			0	-8 DON'T KNOW
			0	-9 NOT ASCERTAINED
			1	1 HUSBAND/WIFE (OR EQUIVALENT)
			0	2 PARENT
			0	3 PARENT (IN-LAW)
			0	4 GRANDPARENT
			2	5 CHILD
			0	6 CHILD (IN-LAW)
			5	7 GRANDCHILD
			0	8 SIBLING
			0	9 SIBLING (IN-LAW)
			0	10 AUNT/UNCLE/COUSIN
			0	11 NIECE/NEPHEW
			2	12 ROOMMATE/FRIEND/NEIGHBOR
			0	13 OTHER RELATIVE
			6	14 OTHER NON-RELATIVE

INAPPLICABLE: COL.411-412=-1,1,2,3,4,5,6,7,8,-7,-8,-9

PART A: HOUSEHOLD MEMBERS

<u>Quex No.</u>	<u>Variable Name</u>	<u>Column Number(s)</u>	<u>Counts</u>	<u>Variable Description and Codes</u>
A5	CURRSX8	2933-2934		SEX OF CURRENT HOUSEHOLD MEMBER #8
			9265	-1 INAPPLICABLE
			0	-7 REFUSED
			0	-8 DON'T KNOW
			0	-9 NOT ASCERTAINED
			6	1 MALE
			10	2 FEMALE
INAPPLICABLE: COL.411-412=-1,1,2,3,4,5,6,7,8,-7,-8,-9				
A8	PREVRL8	2935-2936		RELATIONSHIP TO SUBJECT OF PREVIOUS HOUSEHOLD MEMBER #8
			9278	-1 INAPPLICABLE
			0	-7 REFUSED
			0	-8 DON'T KNOW
			0	-9 NOT ASCERTAINED
			0	1 HUSBAND/WIFE (OR EQUIVALENT)
			0	2 PARENT
			0	3 PARENT (IN-LAW)
			0	4 GRANDPARENT
			0	5 CHILD
			0	6 CHILD (IN-LAW)
			1	7 GRANDCHILD
			0	8 SIBLING
			0	9 SIBLING (IN-LAW)
			0	10 AUNT/UNCLE/COUSIN
			0	11 NIECE/NEPHEW
			0	12 ROOMMATE/FRIEND/NEIGHBOR
			0	13 OTHER RELATIVE
			2	14 OTHER NON-RELATIVE
INAPPLICABLE: COL.425-426=-1,1,2,3,4,5,6,7,8,-7,-8,-9				

PART A: HOUSEHOLD MEMBERS

<u>Quex No.</u>	<u>Variable Name</u>	<u>Column Number(s)</u>	<u>Counts</u>	<u>Variable Description and Codes</u>
A8	PREVSX8	2937-2938		SEX OF PREVIOUS HOUSEHOLD MEMBER #8
			9278	-1 INAPPLICABLE
			0	-7 REFUSED
			0	-8 DON'T KNOW
			0	-9 NOT ASCERTAINED
			0	1 MALE
			3	2 FEMALE
				INAPPLICABLE: COL.425-426=-1,1,2,3,4,5,6,7,8,-7,-8,-9
		2939-2943	9281	BLANK
	PERSNM9	2944-2945		HOUSEHOLD MEMBER #9
			9269	-1 INAPPLICABLE
			12	9 9TH HOUSEHOLD MEMBER REPORTED
				INAPPLICABLE: COL.411-412=-1,1,2,3,4,5,6,7,8,9,-7,-8,-9 AND COL.425-426=-1,1,2,3,4,5,6,7,8,9,-7,-8,-9

PART A: HOUSEHOLD MEMBERS

<u>Quex No.</u>	<u>Variable Name</u>	<u>Column Number(s)</u>	<u>Counts</u>	<u>Variable Description and Codes</u>
A5	CURREL9	2946-2947		RELATIONSHIP TO SUBJECT OF CURRENT HOUSEHOLD MEMBER #9
			9271	-1 INAPPLICABLE
			0	-7 REFUSED
			0	-8 DON'T KNOW
			0	-9 NOT ASCERTAINED
			0	1 HUSBAND/WIFE (OR EQUIVALENT)
			0	2 PARENT
			0	3 PARENT (IN-LAW)
			0	4 GRANDPARENT
			0	5 CHILD
			0	6 CHILD (IN-LAW)
			2	7 GRANDCHILD
			0	8 SIBLING
			0	9 SIBLING (IN-LAW)
			0	10 AUNT/UNCLE/COUSIN
			1	11 NIECE/NEPHEW
			1	12 ROOMMATE/FRIEND/NEIGHBOR
			0	13 OTHER RELATIVE
			6	14 OTHER NON-RELATIVE

INAPPLICABLE: COL.411-412=-1,1,2,3,4,5,6,7,8,9,-7,-8,-9

A5	CURRSX9	2948-2949		SEX OF CURRENT HOUSEHOLD MEMBER #9
			9271	-1 INAPPLICABLE
			0	-7 REFUSED
			0	-8 DON'T KNOW
			0	-9 NOT ASCERTAINED
			4	1 MALE
			6	2 FEMALE

INAPPLICABLE: COL.411-412=-1,1,2,3,4,5,6,7,8,9,-7,-8,-9

PART A: HOUSEHOLD MEMBERS

<u>Quex No.</u>	<u>Variable Name</u>	<u>Column Number(s)</u>	<u>Counts</u>	<u>Variable Description and Codes</u>
A8	PREVRL9	2950-2951		RELATIONSHIP TO SUBJECT OF PREVIOUS HOUSEHOLD MEMBER #9
			9279	-1 INAPPLICABLE
			0	-7 REFUSED
			0	-8 DON'T KNOW
			0	-9 NOT ASCERTAINED
			0	1 HUSBAND/WIFE (OR EQUIVALENT)
			0	2 PARENT
			0	3 PARENT (IN-LAW)
			0	4 GRANDPARENT
			0	5 CHILD
			0	6 CHILD (IN-LAW)
			0	7 GRANDCHILD
			0	8 SIBLING
			0	9 SIBLING (IN-LAW)
			0	10 AUNT/UNCLE/COUSIN
			0	11 NIECE/NEPHEW
			0	12 ROOMMATE/FRIEND/NEIGHBOR
			0	13 OTHER RELATIVE
			2	14 OTHER NON-RELATIVE

INAPPLICABLE: COL.425-426=-1,1,2,3,4,5,6,7,8,9,-7,-8,-9

A8	PREVSX9	2952-2953		SEX OF PREVIOUS HOUSEHOLD MEMBER #9
			9279	-1 INAPPLICABLE
			0	-7 REFUSED
			0	-8 DON'T KNOW
			0	-9 NOT ASCERTAINED
			0	1 MALE
			2	2 FEMALE

INAPPLICABLE: COL.425-426=-1,1,2,3,4,5,6,7,8,9,-7,-8,-9

PART A: HOUSEHOLD MEMBERS

<u>Quex No.</u>	<u>Variable Name</u>	<u>Column Number(s)</u>	<u>Counts</u>	<u>Variable Description and Codes</u>
		2954-2958	9281	BLANK
	PERSNM10	2959-2960		HOUSEHOLD MEMBER #10
			9273	-1 INAPPLICABLE
			0	-7 REFUSED
			0	-8 DON'T KNOW
			0	-9 NOT ASCERTAINED
			8	10 10TH HOUSEHOLD MEMBER REPORTED

INAPPLICABLE: COL.411-412=-1,1,2,3,4,5,6,7,8,9,10,-7,-8,-9 AND COL.425-426=-1,1,2,3,4,5,6,7,8,9,10,-7,-8,-9

<u>Quex No.</u>	<u>Variable Name</u>	<u>Column Number(s)</u>	<u>Counts</u>	<u>Variable Description and Codes</u>
A5	CURREL10	2961-2962		RELATIONSHIP TO SUBJECT OF HOUSEHOLD MEMBER #10
			9275	-1 INAPPLICABLE
			0	-7 REFUSED
			0	-8 DON'T KNOW
			0	-9 NOT ASCERTAINED
			0	1 HUSBAND/WIFE (OR EQUIVALENT)
			0	2 PARENT
			0	3 PARENT (IN-LAW)
			0	4 GRANDPARENT
			0	5 CHILD
			0	6 CHILD (IN-LAW)
			1	7 GRANDCHILD
			0	8 SIBLING
			0	9 SIBLING (IN-LAW)
			0	10 AUNT/UNCLE/COUSIN
			0	11 NIECE/NEPHEW
			1	12 ROOMMATE/FRIEND/NEIGHBOR
			0	13 OTHER RELATIVE
			4	14 OTHER NON-RELATIVE

INAPPLICABLE: COL.411-412=-1,1,2,3,4,5,6,7,8,9,10,-7,-8,-9

PART A: HOUSEHOLD MEMBERS

<u>Quex No.</u>	<u>Variable Name</u>	<u>Column Number(s)</u>	<u>Counts</u>	<u>Variable Description and Codes</u>
A5	CURRSX10	2963-2964		SEX OF CURRENT HOUSEHOLD MEMBER #10
			9275	-1 INAPPLICABLE
			0	-7 REFUSED
			0	-8 DON'T KNOW
			0	-9 NOT ASCERTAINED
			1	1 MALE
			5	2 FEMALE
				INAPPLICABLE: COL.411-412=-1,1,2,3,4,5,6,7,8,9,10,-7,-8,-9
A8	PREVRL10	2965-2966		RELATIONSHIP TO SUBJECT OF CURRENT HOUSEHOLD MEMBER #10
			9279	-1 INAPPLICABLE
			0	-7 REFUSED
			0	-8 DON'T KNOW
			0	-9 NOT ASCERTAINED
			0	1 HUSBAND/WIFE (OR EQUIVALENT)
			0	2 PARENT
			0	3 PARENT (IN-LAW)
			0	4 GRANDPARENT
			0	5 CHILD
			0	6 CHILD (IN-LAW)
			0	7 GRANDCHILD
			0	8 SIBLING
			0	9 SIBLING (IN-LAW)
			0	10 AUNT/UNCLE/COUSIN
			0	11 NIECE/NEPHEW
			0	12 ROOMMATE/FRIEND/NEIGHBOR
			0	13 OTHER RELATIVE
			2	14 OTHER NON-RELATIVE
				INAPPLICABLE: COL.425-426=-1,1,2,3,4,5,6,7,8,9,10,-7,-8,-9

PART A: HOUSEHOLD MEMBERS

<u>Quex No.</u>	<u>Variable Name</u>	<u>Column Number(s)</u>	<u>Counts</u>	<u>Variable Description and Codes</u>
A8	PREVSX10	2967-2968		SEX OF PREVIOUS HOUSEHOLD MEMBER #10
			9279	-1 INAPPLICABLE
			0	-7 REFUSED
			0	-8 DON'T KNOW
			0	-9 NOT ASCERTAINED
			0	1 MALE
			2	2 FEMALE
			INAPPLICABLE: COL.425-426=-1,1,2,3,4,5,6,7,8,9,10,-7,-8,-9	
		2969-2973	9281	BLANK
	PERSNM11	2974-2975		HOUSEHOLD MEMBER #11
			9273	-1 INAPPLICABLE
			8	11 11TH HOUSEHOLD MEMBER REPORTED
			INAPPLICABLE: COL.411-412=-1,1,2,3,4,5,6,7,8,9,10,11,-7,-8, -9 AND COL.425-426=-1,1,2,3,4,5,6,7,8,9,10,11,-7,-8,-9	

PART A: HOUSEHOLD MEMBERS

<u>Quex No.</u>	<u>Variable Name</u>	<u>Column Number(s)</u>	<u>Counts</u>	<u>Variable Description and Codes</u>
A5	CURREL11	2976-2977		RELATIONSHIP TO SUBJECT OF CURRENT HOUSEHOLD MEMBER #11
			9275	-1 INAPPLICABLE
			0	-7 REFUSED
			0	-8 DON'T KNOW
			0	-9 NOT ASCERTAINED
			1	1 HUSBAND/WIFE (OR EQUIVALENT)
			0	2 PARENT
			0	3 PARENT (IN-LAW)
			0	4 GRANDPARENT
			0	5 CHILD
			0	6 CHILD (IN-LAW)
			0	7 GRANDCHILD
			0	8 SIBLING
			0	9 SIBLING (IN-LAW)
			0	10 AUNT/UNCLE/COUSIN
			0	11 NIECE/NEPHEW
			1	12 ROOMMATE/FRIEND/NEIGHBOR
			0	13 OTHER RELATIVE
			4	14 OTHER NON-RELATIVE

INAPPLICABLE: COL.411-412=-1,1,2,3,4,5,6,7,8,9,10,11,-7,-8,-9

A5	CURRSX11	2978-2979		SEX OF CURRENT HOUSEHOLD MEMBER #11
			9275	-1 INAPPLICABLE
			0	-7 REFUSED
			0	-8 DON'T KNOW
			0	-9 NOT ASCERTAINED
			2	1 MALE
			4	2 FEMALE

INAPPLICABLE: COL.411-412=-1,1,2,3,4,5,6,7,8,9,10,11,-7,-8,-9

PART A: HOUSEHOLD MEMBERS

<u>Quex No.</u>	<u>Variable Name</u>	<u>Column Number(s)</u>	<u>Counts</u>	<u>Variable Description and Codes</u>
A8	PREVRL11	2980-2981		RELATIONSHIP TO SUBJECT OF PREVIOUS HOUSEHOLD MEMBER #11
			9279	-1 INAPPLICABLE
			0	-7 REFUSED
			0	-8 DON'T KNOW
			0	-9 NOT ASCERTAINED
			0	1 HUSBAND/WIFE (OR EQUIVALENT)
			0	2 PARENT
			0	3 PARENT (IN-LAW)
			0	4 GRANDPARENT
			0	5 CHILD
			0	6 CHILD (IN-LAW)
			0	7 GRANDCHILD
			0	8 SIBLING
			0	9 SIBLING (IN-LAW)
			0	10 AUNT/UNCLE/COUSIN
			0	11 NIECE/NEPHEW
			0	12 ROOMMATE/FRIEND/NEIGHBOR
			0	13 OTHER RELATIVE
			2	14 OTHER NON-RELATIVE

INAPPLICABLE: COL.425-426=-1,1,2,3,4,5,6,7,8,9,10,11,-7,-8,-9

A8	PREVSX11	2982-2983		SEX OF PREVIOUS HOUSEHOLD MEMBER #11
			9279	-1 INAPPLICABLE
			0	-7 REFUSED
			0	-8 DON'T KNOW
			0	-9 NOT ASCERTAINED
			0	1 MALE
			2	2 FEMALE

INAPPLICABLE: COL.425-426=-1,1,2,3,4,5,6,7,8,9,10,11,-7,-8,-9

PART A: HOUSEHOLD MEMBERS

<u>Quex No.</u>	<u>Variable Name</u>	<u>Column Number(s)</u>	<u>Counts</u>	<u>Variable Description and Codes</u>
		2984-2988	9281	BLANK
	PERSNM12	2989-2990		HOUSEHOLD MEMBER #12
			9276	-1 INAPPLICABLE
			5	12 12TH HOUSEHOLD MEMBER REPORTED
INAPPLICABLE: COL.411-412=-1,1,2,3,4,5,6,7,8,9,10,11,12,-7, -8,-9 AND COL.425-426=-1,1,2,3,4,5,6,7,8,9,10, 11,12,-7,-8,-9				
A5	CURREL12	2991-2992		RELATIONSHIP TO SUBJECT OF CURRENT HOUSEHOLD MEMBER #12
			9277	-1 INAPPLICABLE
			0	-7 REFUSED
			0	-8 DON'T KNOW
			0	-9 NOT ASCERTAINED
			0	1 HUSBAND/WIFE (OR EQUIVALENT)
			0	2 PARENT
			0	3 PARENT (IN-LAW)
			0	4 GRANDPARENT
			0	5 CHILD
			0	6 CHILD (IN-LAW)
			0	7 GRANDCHILD
			0	8 SIBLING
			0	9 SIBLING (IN-LAW)
			0	10 AUNT/UNCLE/COUSIN
			0	11 NIECE/NEPHEW
			1	12 ROOMMATE/FRIEND/NEIGHBOR
			0	13 OTHER RELATIVE
			3	14 OTHER NON-RELATIVE

INAPPLICABLE: COL.411-412=-1,1,2,3,4,5,6,7,8,9,10,11,12,-7,-8,-9

PART A: HOUSEHOLD MEMBERS

<u>Quex No.</u>	<u>Variable Name</u>	<u>Column Number(s)</u>	<u>Counts</u>	<u>Variable Description and Codes</u>
A5	CURRSX12	2993-2994		SEX OF CURRENT HOUSEHOLD MEMBER #12
			9277	-1 INAPPLICABLE
			0	-7 REFUSED
			0	-8 DON'T KNOW
			0	-9 NOT ASCERTAINED
			0	1 MALE
			4	2 FEMALE
INAPPLICABLE: COL.411-412=-1,1,2,3,4,5,6,7,8,9,10,11,12,-7,-8,-9				
A8	PREVRL12	2995-2996		RELATIONSHIP TO SUBJECT OF PREVIOUS HOUSEHOLD MEMBER #12
			9280	-1 INAPPLICABLE
			0	-7 REFUSED
			0	-8 DON'T KNOW
			0	-9 NOT ASCERTAINED
			0	1 HUSBAND/WIFE (OR EQUIVALENT)
			0	2 PARENT
			0	3 PARENT (IN-LAW)
			0	4 GRANDPARENT
			0	5 CHILD
			0	6 CHILD (IN-LAW)
			0	7 GRANDCHILD
INAPPLICABLE: COL.425-426=-1,1,2,3,4,5,6,7,8,9,10,11,12,-7,-8,-9				
		2999-3003	9281	BLANK

PART A: HOUSEHOLD MEMBERS

<u>Quex No.</u>	<u>Variable Name</u>	<u>Column Number(s)</u>	<u>Counts</u>	<u>Variable Description and Codes</u>
	PERSNM13	3004-3005		HOUSEHOLD MEMBER #13
			9277	-1 INAPPLICABLE
			4	13 13TH HOUSEHOLD MEMBER REPORTED
	INAPPLICABLE: COL.411-412=-1,1,2,3,4,5,6,7,8,9,10,11,12,13, -7,-8,-9 AND COL.425-426=-1,1,2,3,4,5,6,7,8,9,10,11,12,13,-7,-8,-9			
A5	CURREL13	3006-3007		RELATIONSHIP TO SUBJECT OF CURRENT HOUSEHOLD MEMBER #13
			9278	-1 INAPPLICABLE
			0	-7 REFUSED
			0	-8 DON'T KNOW
			0	-9 NOT ASCERTAINED
			0	1 HUSBAND/WIFE (OR EQUIVALENT)
			0	2 PARENT
			0	3 PARENT (IN-LAW)
			0	4 GRANDPARENT
			0	5 CHILD
			0	6 CHILD (IN-LAW)
			0	7 GRANDCHILD
			0	8 SIBLING
			0	9 SIBLING (IN-LAW)
			0	10 AUNT/UNCLE/COUSIN
			0	11 NIECE/NEPHEW
			0	12 ROOMMATE/FRIEND/NEIGHBOR
			0	13 OTHER RELATIVE
			3	14 OTHER NON-RELATIVE

INAPPLICABLE: COL.411-412=-1,1,2,3,4,5,6,7,8,9,10,11,12,13,-7,-8,-9

PART A: HOUSEHOLD MEMBERS

<u>Quex No.</u>	<u>Variable Name</u>	<u>Column Number(s)</u>	<u>Counts</u>	<u>Variable Description and Codes</u>
A5	CURRSX13	3008-3009		SEX OF CURRENT HOUSEHOLD MEMBER #13
			9278	-1 INAPPLICABLE
			0	-7 REFUSED
			0	-8 DON'T KNOW
			0	-9 NOT ASCERTAINED
			1	1 MALE
			2	2 FEMALE

INAPPLICABLE: COL.411-412=-1,1,2,3,4,5,6,7,8,9,10,11,12,13,-7,-8,-9

A8	PREVRL13	3010-3011		RELATIONSHIP TO SUBJECT OF PREVIOUS HOUSEHOLD MEMBER #13
			9280	-1 INAPPLICABLE
			0	-7 REFUSED
			0	-8 DON'T KNOW
			0	-9 NOT ASCERTAINED
			0	1 HUSBAND/WIFE (OR EQUIVALENT)
			0	2 PARENT
			0	3 PARENT (IN-LAW)
			0	4 GRANDPARENT
			0	5 CHILD
			0	6 CHILD (IN-LAW)
			0	7 GRANDCHILD
			0	8 SIBLING
			0	9 SIBLING (IN-LAW)
			0	10 AUNT/UNCLE/COUSIN
			0	11 NIECE/NEPHEW
			0	12 ROOMMATE/FRIEND/NEIGHBOR
			0	13 OTHER RELATIVE
			1	14 OTHER NON-RELATIVE

INAPPLICABLE: COL.425-426=-1,1,2,3,4,5,6,7,8,9,10,11,12,13,-7,-8,-9

PART A: HOUSEHOLD MEMBERS

<u>Quex No.</u>	<u>Variable Name</u>	<u>Column Number(s)</u>	<u>Counts</u>	<u>Variable Description and Codes</u>
A8	PREVSX13	3012-3013		SEX OF PREVIOUS HOUSEHOLD MEMBER #13
			9280	-1 INAPPLICABLE
			0	-7 REFUSED
			0	-8 DON'T KNOW
			0	-9 NOT ASCERTAINED
			0	1 MALE
			1	2 FEMALE
INAPPLICABLE: COL.425-426=-1,1,2,3,4,5,6,7,8,9,10,11,12,13,-7,-8,-9				
		3014-3018	9281	BLANK
	PERSNM14	3019-3020		HOUSEHOLD MEMBER #14
			9278	-1 INAPPLICABLE
			3	14 14TH HOUSEHOLD MEMBER REPORTED
INAPPLICABLE: COL.411-412=-1,1,2,3,4,5,6,7,8,9,10,11,12,13, 14,-7,-8,-9 AND COL.425-426=-1,1,2,3,4,5,6,7, 8,9,10,11,12,13,14,-7,-8,-9				

PART A: HOUSEHOLD MEMBERS

<u>Quex No.</u>	<u>Variable Name</u>	<u>Column Number(s)</u>	<u>Counts</u>	<u>Variable Description and Codes</u>
A5	CURREL14	3021-3022		RELATIONSHIP TO SUBJECT OF CURRENT HOUSEHOLD MEMBER #14
			9278	-1 INAPPLICABLE
			0	-7 REFUSED
			0	-8 DON'T KNOW
			0	-9 NOT ASCERTAINED
			0	1 HUSBAND/WIFE (OR EQUIVALENT)
			0	2 PARENT
			0	3 PARENT (IN-LAW)
			0	4 GRANDPARENT
			0	5 CHILD
			0	6 CHILD (IN-LAW)
			0	7 GRANDCHILD
			0	8 SIBLING
			0	9 SIBLING (IN-LAW)
			0	10 AUNT/UNCLE/COUSIN
			0	11 NIECE/NEPHEW
			0	12 ROOMMATE/FRIEND/NEIGHBOR
			0	13 OTHER RELATIVE
			3	14 OTHER NON-RELATIVE

INAPPLICABLE: COL.411-412=-1,1,2,3,4,5,6,7,8,9,10,11,12,13,14,-7,-8,-9

A5	CURRSX14	3023-3024		SEX OF CURRENT HOUSEHOLD MEMBER #14
			9278	-1 INAPPLICABLE
			0	-7 REFUSED
			0	-8 DON'T KNOW
			0	-9 NOT ASCERTAINED
			0	1 MALE
			3	2 FEMALE

INAPPLICABLE: COL.411-412=-1,1,2,3,4,5,6,7,8,9,10,11,12,13,14,-7,-8,-9

PART A: HOUSEHOLD MEMBERS

<u>Quex No.</u>	<u>Variable Name</u>	<u>Column Number(s)</u>	<u>Counts</u>	<u>Variable Description and Codes</u>
A8	PREVRL14	3025-3026		RELATIONSHIP TO SUBJECT OF PREVIOUS HOUSEHOLD MEMBER #14
			9281	-1 INAPPLICABLE
			0	-7 REFUSED
			0	-8 DON'T KNOW
			0	-9 NOT ASCERTAINED
			0	1 HUSBAND/WIFE (OR EQUIVALENT)
			0	2 PARENT
			0	3 PARENT (IN-LAW)
			0	4 GRANDPARENT
			0	5 CHILD
			0	6 CHILD (IN-LAW)
			0	7 GRANDCHILD
			0	8 SIBLING
			0	9 SIBLING (IN-LAW)
			0	10 AUNT/UNCLE/COUSIN
			0	11 NIECE/NEPHEW
			0	12 ROOMMATE/FRIEND/NEIGHBOR
			0	13 OTHER RELATIVE
			0	14 OTHER NON-RELATIVE

INAPPLICABLE: COL.425-426=-1,1,2,3,4,5,6,7,8,9,10,11,12,13,14,-7,-8,-9

A8	PREVSX14	3027-3028		SEX OF PREVIOUS HOUSEHOLD MEMBER #14
			9281	-1 INAPPLICABLE
			0	-7 REFUSED
			0	-8 DON'T KNOW
			0	-9 NOT ASCERTAINED
			0	1 MALE
			0	2 FEMALE

INAPPLICABLE: COL.425-426=-1,1,2,3,4,5,6,7,8,9,10,11,12,13,14,-7,-8,-9

PART A: HOUSEHOLD MEMBERS

<u>Quex No.</u>	<u>Variable Name</u>	<u>Column Number(s)</u>	<u>Counts</u>	<u>Variable Description and Codes</u>
		3029-3033	9281	BLANK
	PERSNM15	3034-3035		HOUSEHOLD MEMBER #15
			9279	-1 INAPPLICABLE
			2	15 15TH HOUSEHOLD MEMBER REPORTED
INAPPLICABLE: COL.411-412=-1,1,2,3,4,5,6,7,8,9,10,11,12,13, 14,15,-7,-8,-9 AND COL.425-426=-1,1,2,3,4,5,6,7,8,9,10,11,12,13,14,15,-7,-8,-9				
A5	CURREL15	3036-3037		RELATIONSHIP TO SUBJECT OF CURRENT HOUSEHOLD MEMBER #15
			9279	-1 INAPPLICABLE
			0	-7 REFUSED
			0	-8 DON'T KNOW
			0	-9 NOT ASCERTAINED
			0	1 HUSBAND/WIFE (OR EQUIVALENT)
			0	2 PARENT
			0	3 PARENT (IN-LAW)
			0	4 GRANDPARENT
			0	5 CHILD
			0	6 CHILD (IN-LAW)
			0	7 GRANDCHILD
			0	8 SIBLING
			0	9 SIBLING (IN-LAW)
			0	10 AUNT/UNCLE/COUSIN
			0	11 NIECE/NEPHEW
			0	12 ROOMMATE/FRIEND/NEIGHBOR
			0	13 OTHER RELATIVE
			2	14 OTHER NON-RELATIVE
INAPPLICABLE: COL.411-412=-1,1,2,3,4,5,6,7,8,9,10,11,12,13,14,15,-7,-8,-9				

PART A: HOUSEHOLD MEMBERS

<u>Quex No.</u>	<u>Variable Name</u>	<u>Column Number(s)</u>	<u>Counts</u>	<u>Variable Description and Codes</u>
A5	CURRSX15	3038-3039		SEX OF CURRENT HOUSEHOLD MEMBER #15
			9279	-1 INAPPLICABLE
			0	-7 REFUSED
			0	-8 DON'T KNOW
			0	-9 NOT ASCERTAINED
			0	1 MALE
			2	2 FEMALE
INAPPLICABLE: COL.411-412=-1,1,2,3,4,5,6,7,8,9,10,11,12,13,14,15,-7,-8,-9				
A8	PREVRL15	3040-3041		RELATIONSHIP TO SUBJECT OF PREVIOUS HOUSEHOLD MEMBER #15
			9281	-1 INAPPLICABLE
			0	-7 REFUSED
			0	-8 DON'T KNOW
			0	-9 NOT ASCERTAINED
			0	1 HUSBAND/WIFE (OR EQUIVALENT)
			0	2 PARENT
			0	3 PARENT (IN-LAW)
			0	4 GRANDPARENT
			0	5 CHILD
			0	6 CHILD (IN-LAW)
			0	7 GRANDCHILD
			0	8 SIBLING
			0	9 SIBLING (IN-LAW)
			0	10 AUNT/UNCLE/COUSIN
			0	11 NIECE/NEPHEW
			0	12 ROOMMATE/FRIEND/NEIGHBOR
			0	13 OTHER RELATIVE
			0	14 OTHER NON-RELATIVE

INAPPLICABLE: COL.425-426=-1,1,2,3,4,5,6,7,8,9,10,11,12,13,14,-7,-8,-9

PART A: HOUSEHOLD MEMBERS

<u>Quex No.</u>	<u>Variable Name</u>	<u>Column Number(s)</u>	<u>Counts</u>	<u>Variable Description and Codes</u>
A8	PREVSX15	3042-3043		SEX OF PREVIOUS HOUSEHOLD MEMBER #15
			9281	-1 INAPPLICABLE
			0	-7 REFUSED
			0	-8 DON'T KNOW
			0	-9 NOT ASCERTAINED
			0	1 MALE
			0	2 FEMALE

INAPPLICABLE: COL.425-426=-1,1,2,3,4,5,6,7,8,9,10,11,12,13,14,-7,-8,-9

3044-3048	9281	BLANK
-----------	------	-------

PERSNM16	3049-3050	HOUSEHOLD MEMBER #16
----------	-----------	----------------------

9279	-1	INAPPLICABLE
------	----	--------------

2	16	16TH HOUSEHOLD MEMBER REPORTED
---	----	--------------------------------

INAPPLICABLE: COL.411-412=-1,1,2,3,4,5,6,7,8,9,10,11,12,13,14,15,16,-7,-8,-9 AND
COL.425-426=-1,1,2,3,4,5,6,7,8,9,10,11,12,13,14,15,16,-7,-8,-9

PART A: HOUSEHOLD MEMBERS

<u>Quex No.</u>	<u>Variable Name</u>	<u>Column Number(s)</u>	<u>Counts</u>	<u>Variable Description and Codes</u>
A5	CURREL16	3051-3052		RELATIONSHIP TO SUBJECT OF CURRENT HOUSEHOLD MEMBER #16
			9279	-1 INAPPLICABLE
			0	-7 REFUSED
			0	-8 DON'T KNOW
			0	-9 NOT ASCERTAINED
			0	1 HUSBAND/WIFE (OR EQUIVALENT)
			0	2 PARENT
			0	3 PARENT (IN-LAW)
			0	4 GRANDPARENT
			0	5 CHILD
			0	6 CHILD (IN-LAW)
			0	7 GRANDCHILD
			0	8 SIBLING
			0	9 SIBLING (IN-LAW)
			0	10 AUNT/UNCLE/COUSIN
			0	11 NIECE/NEPHEW
			0	12 ROOMMATE/FRIEND/NEIGHBOR
			0	13 OTHER RELATIVE
			2	14 OTHER NON-RELATIVE

INAPPLICABLE: COL.411-412=-1,1,2,3,4,5,6,7,8,9,10, 11,12,13,14,15,16,-7,-8,-9

A5	CURRSX16	3053-3054		SEX OF CURRENT HOUSEHOLD MEMBER #16
			9279	-1 INAPPLICABLE
			0	-7 REFUSED
			0	-8 DON'T KNOW
			0	-9 NOT ASCERTAINED
			0	1 MALE
			2	2 FEMALE

INAPPLICABLE: COL.411-412=-1,1,2,3,4,5,6,7,8,9,10,11,12,13,14,15,16,-7,-8,-9

PART A: HOUSEHOLD MEMBERS

<u>Quex No.</u>	<u>Variable Name</u>	<u>Column Number(s)</u>	<u>Counts</u>	<u>Variable Description and Codes</u>
A8	PREVRL16	3055-3056		RELATIONSHIP TO SUBJECT OF PREVIOUS HOUSEHOLD MEMBER #16
			9281	-1 INAPPLICABLE
			0	-7 REFUSED
			0	-8 DON'T KNOW
			0	-9 NOT ASCERTAINED
			0	1 HUSBAND/WIFE (OR EQUIVALENT)
			0	2 PARENT
			0	3 PARENT (IN-LAW)
			0	4 GRANDPARENT
			0	5 CHILD
			0	6 CHILD (IN-LAW)
			0	7 GRANDCHILD
			0	8 SIBLING
			0	9 SIBLING (IN-LAW)
			0	10 AUNT/UNCLE/COUSIN
			0	11 NIECE/NEPHEW
			0	12 ROOMMATE/FRIEND/NEIGHBOR
			0	13 OTHER RELATIVE
			0	14 OTHER NON-RELATIVE

INAPPLICABLE: COL.425-426=-1,1,2,3,4,5,6,7,8,9,10, 11,12,13,14,-7,-8,-9

A8	PREVSX16	3057-3058		SEX OF PREVIOUS HOUSEHOLD MEMBER #16
			9281	-1 INAPPLICABLE
			0	-7 REFUSED
			0	-8 DON'T KNOW
			0	-9 NOT ASCERTAINED
			0	1 MALE
			0	2 FEMALE

INAPPLICABLE: COL.425-426=-1,1,2,3,4,5,6,7,8,9,10,11,12,13,14,-7,-8,-9

PART A: HOUSEHOLD MEMBERS

<u>Quex No.</u>	<u>Variable Name</u>	<u>Column Number(s)</u>	<u>Counts</u>	<u>Variable Description and Codes</u>
		3059-3063	9281	BLANK
	PERSNM17	3064-3065		HOUSEHOLD MEMBER #17
			9280	-1 INAPPLICABLE
			1	17 17TH HOUSEHOLD MEMBER REPORTED
INAPPLICABLE: COL.411-412=-1,1,2,3,4,5,6,7,8,9,10,11,12,13,14,15,16,17,-7,-8,-9				
AND COL.425-426=-1,1,2,3,4,5,6,7,8,9,10,11,12,13,14,15,16,17,-7,-8,-9				
A5	CURREL17	3066-3067		RELATIONSHIP TO SUBJECT OF CURRENT HOUSEHOLD MEMBER #17
			9280	-1 INAPPLICABLE
			0	-7 REFUSED
			0	-8 DON'T KNOW
			0	-9 NOT ASCERTAINED
			0	1 HUSBAND/WIFE (OR EQUIVALENT)
			0	2 PARENT
			0	3 PARENT (IN-LAW)
			0	4 GRANDPARENT
			0	5 CHILD
			0	6 CHILD (IN-LAW)
			0	7 GRANDCHILD
			0	8 SIBLING
			0	9 SIBLING (IN-LAW)
			0	10 AUNT/UNCLE/COUSIN
			0	11 NIECE/NEPHEW
			0	12 ROOMMATE/FRIEND/NEIGHBOR
			0	13 OTHER RELATIVE
			1	14 OTHER NON-RELATIVE

INAPPLICABLE: COL.411-412=-1,1,2,3,4,5,6,7,8,9,10,11,12,13,14,15,16,17,-7,-8,-9

PART A: HOUSEHOLD MEMBERS

<u>Quex No.</u>	<u>Variable Name</u>	<u>Column Number(s)</u>	<u>Counts</u>	<u>Variable Description and Codes</u>
A5	CURRSX17	3068-3069		SEX OF CURRENT HOUSEHOLD MEMBER #17
			9280	-1 INAPPLICABLE
			0	-7 REFUSED
			0	-8 DON'T KNOW
			0	-9 NOT ASCERTAINED
			0	1 MALE
			1	2 FEMALE
INAPPLICABLE: COL.411-412=-1,1,2,3,4,5,6,7,8,9,10,11,12,13,14,15,16,17,-7,-8,-9				
A8	PREVRL17	3070-3071		RELATIONSHIP TO SUBJECT OF PREVIOUS HOUSEHOLD MEMBER #17
			9281	-1 INAPPLICABLE
			0	-7 REFUSED
			0	-8 DON'T KNOW
			0	-9 NOT ASCERTAINED
			0	1 HUSBAND/WIFE (OR EQUIVALENT)
			0	2 PARENT
			0	3 PARENT (IN-LAW)
			0	4 GRANDPARENT
			0	5 CHILD
			0	6 CHILD (IN-LAW)
			0	7 GRANDCHILD
			0	8 SIBLING
			0	9 SIBLING (IN-LAW)
			0	10 AUNT/UNCLE/COUSIN
			0	11 NIECE/NEPHEW
			0	12 ROOMMATE/FRIEND/NEIGHBOR
			0	13 OTHER RELATIVE
			0	14 OTHER NON-RELATIVE
INAPPLICABLE: COL.425-426=-1,1,2,3,4,5,6,7,8,9,10,11,12,13,14,-7,-8,-9				

PART A: HOUSEHOLD MEMBERS

<u>Quex No.</u>	<u>Variable Name</u>	<u>Column Number(s)</u>	<u>Counts</u>	<u>Variable Description and Codes</u>
A8	PREVSX17	3072-3073		SEX OF PREVIOUS HOUSEHOLD MEMBER #17
			9281	-1 INAPPLICABLE
			0	-7 REFUSED
			0	-8 DON'T KNOW
			0	-9 NOT ASCERTAINED
			0	1 MALE
			0	2 FEMALE

INAPPLICABLE: COL.425-426=-1,1,2,3,4,5,6,7,8,9,10,11,12,13,14,-7,-8,-9

		3074-3078	9281	BLANK
	PERSNM18	3079-3080		HOUSEHOLD MEMBER #18
			9280	-1 INAPPLICABLE
			1	18 18TH HOUSEHOLD MEMBER REPORTED

INAPPLICABLE: COL.411-412=-1,1,2,3,4,5,6,7,8,9,10,11,12,13,14,15,16,17,18,-7,-8,-9
 AND COL.425-426=-1,1,2,3,4,5,6,7,8,9,10,11,12,13,14,15,16,17,18,-7,-8,-9

PART A: HOUSEHOLD MEMBERS

<u>Quex No.</u>	<u>Variable Name</u>	<u>Column Number(s)</u>	<u>Counts</u>	<u>Variable Description and Codes</u>
A5	CURREL18	3081-3082		RELATIONSHIP TO SUBJECT OF CURRENT HOUSEHOLD MEMBER #18
			9280	-1 INAPPLICABLE
			0	-7 REFUSED
			0	-8 DON'T KNOW
			0	-9 NOT ASCERTAINED
			0	1 HUSBAND/WIFE (OR EQUIVALENT)
			0	2 PARENT
			0	3 PARENT (IN-LAW)
			0	4 GRANDPARENT
			0	5 CHILD
			0	6 CHILD (IN-LAW)
			0	7 GRANDCHILD
			0	8 SIBLING
			0	9 SIBLING (IN-LAW)
			0	10 AUNT/UNCLE/COUSIN
			0	11 NIECE/NEPHEW
			0	12 ROOMMATE/FRIEND/NEIGHBOR
			0	13 OTHER RELATIVE
			1	14 OTHER NON-RELATIVE

INAPPLICABLE: COL.411-412=-1,1,2,3,4,5,6,7,8,9,10,11,12,13,14,15,16,17,18,-7,-8,-9

A5	CURRSX18	3083-3084		SEX OF CURRENT HOUSEHOLD MEMBER #18
			9280	-1 INAPPLICABLE
			0	-7 REFUSED
			0	-8 DON'T KNOW
			0	-9 NOT ASCERTAINED
			0	1 MALE
			1	2 FEMALE

INAPPLICABLE: COL.411-412=-1,1,2,3,4,5,6,7,8,9,10,11,12,13,14,15,16,17,18,-7,-8,-9

PART A: HOUSEHOLD MEMBERS

<u>Quex No.</u>	<u>Variable Name</u>	<u>Column Number(s)</u>	<u>Counts</u>	<u>Variable Description and Codes</u>
A8	PREVRL18	3085-3086		RELATIONSHIP TO SUBJECT OF PREVIOUS HOUSEHOLD MEMBER #18
			9281	-1 INAPPLICABLE
			0	-7 REFUSED
			0	-8 DON'T KNOW
			0	-9 NOT ASCERTAINED
			0	1 HUSBAND/WIFE (OR EQUIVALENT)
			0	2 PARENT
			0	3 PARENT (IN-LAW)
			0	4 GRANDPARENT
			0	5 CHILD
			0	6 CHILD (IN-LAW)
			0	7 GRANDCHILD
			0	8 SIBLING
			0	9 SIBLING (IN-LAW)
			0	10 AUNT/UNCLE/COUSIN
			0	11 NIECE/NEPHEW
			0	12 ROOMMATE/FRIEND/NEIGHBOR
			0	13 OTHER RELATIVE
			0	14 OTHER NON-RELATIVE

INAPPLICABLE: COL.425-426=-1,1,2,3,4,5,6,7,8,9,10,11,12,13,14,-7,-8,-9

A8	PREVSX18	3087-3088		SEX OF PREVIOUS HOUSEHOLD MEMBER #18
			9281	-1 INAPPLICABLE
			0	-7 REFUSED
			0	-8 DON'T KNOW
			0	-9 NOT ASCERTAINED
			0	1 MALE
			0	2 FEMALE

INAPPLICABLE: COL.425-426=-1,1,2,3,4,5,6,7,8,9,10,11,12,13,14,-7,-8,-9

PART A: HOUSEHOLD MEMBERS

<u>Quex No.</u>	<u>Variable Name</u>	<u>Column Number(s)</u>	<u>Counts</u>	<u>Variable Description and Codes</u>
		3089-3093	9281	BLANK
	PERSNM19	3094-3095		HOUSEHOLD MEMBER #19
			9280	-1 INAPPLICABLE
			1	19 19TH HOUSEHOLD MEMBER REPORTED
INAPPLICABLE: COL.411-412=-1,1,2,3,4,5,6,7,8,9,10,11,12,13,14,15,16,17,18,19,-7,-8,-9				
AND COL.425-426=-1,1,2,3,4,5,6,7,8,9,10,11,12,13,14,15,16,17,18,19,-7,-8,-9				
A5	CURREL19	3096-3097		RELATIONSHIP TO SUBJECT OF CURRENT HOUSEHOLD MEMBER #19
			9280	-1 INAPPLICABLE
			0	-7 REFUSED
			0	-8 DON'T KNOW
			0	-9 NOT ASCERTAINED
			0	1 HUSBAND/WIFE (OR EQUIVALENT)
			0	2 PARENT
			0	3 PARENT (IN-LAW)
			0	4 GRANDPARENT
			0	5 CHILD
			0	6 CHILD (IN-LAW)
			0	7 GRANDCHILD
			0	8 SIBLING
			0	9 SIBLING (IN-LAW)
			0	10 AUNT/UNCLE/COUSIN
			0	11 NIECE/NEPHEW
			0	12 ROOMMATE/FRIEND/NEIGHBOR
			0	13 OTHER RELATIVE
			1	14 OTHER NON-RELATIVE

INAPPLICABLE: COL.411-412=-1,1,2,3,4,5,6,7,8,9,10,11,12,13,14,15,16,17,18,19,-7,-8,-9

PART A: HOUSEHOLD MEMBERS

<u>Quex No.</u>	<u>Variable Name</u>	<u>Column Number(s)</u>	<u>Counts</u>	<u>Variable Description and Codes</u>
A5	CURRSX19	3098-3099		SEX OF CURRENT HOUSEHOLD MEMBER #19
			9280	-1 INAPPLICABLE
			0	-7 REFUSED
			0	-8 DON'T KNOW
			0	-9 NOT ASCERTAINED
			0	1 MALE
			1	2 FEMALE
INAPPLICABLE: COL.411-412=-1,1,2,3,4,5,6,7,8,9,10,11,12,13,14,15,16,17,18,19,-7,-8,-9				
A8	PREVRL19	3100-3101		RELATIONSHIP TO SUBJECT OF PREVIOUS HOUSEHOLD MEMBER #19
			9281	-1 INAPPLICABLE
			0	-7 REFUSED
			0	-8 DON'T KNOW
			0	-9 NOT ASCERTAINED
			0	1 HUSBAND/WIFE (OR EQUIVALENT)
			0	2 PARENT
			0	3 PARENT (IN-LAW)
			0	4 GRANDPARENT
			0	5 CHILD
			0	6 CHILD (IN-LAW)
			0	7 GRANDCHILD
			0	8 SIBLING
			0	9 SIBLING (IN-LAW)
			0	10 AUNT/UNCLE/COUSIN
			0	11 NIECE/NEPHEW
			0	12 ROOMMATE/FRIEND/NEIGHBOR
			0	13 OTHER RELATIVE
			0	14 OTHER NON-RELATIVE

INAPPLICABLE: COL.425-426=-1,1,2,3,4,5,6,7,8,9,10,11,12,13,14,-7,-8,-9

PART A: HOUSEHOLD MEMBERS

<u>Quex No.</u>	<u>Variable Name</u>	<u>Column Number(s)</u>	<u>Counts</u>	<u>Variable Description and Codes</u>
A8	PREVSX19	3102-3103		SEX OF PREVIOUS HOUSEHOLD MEMBER #19
			9281	-1 INAPPLICABLE
			0	-7 REFUSED
			0	-8 DON'T KNOW
			0	-9 NOT ASCERTAINED
			0	1 MALE
			0	2 FEMALE
				INAPPLICABLE: COL.425-426=-1,1,2,3,4,5,6,7,8,9,10,11,12,13,14,-7,-8,-9
		3104-3108	9281	BLANK

PART B: CANCER REPORTS

<u>Quex No.</u>	<u>Variable Name</u>	<u>Column Number(s)</u>	<u>Counts</u>	<u>Variable Description and Codes</u>
	CANCNUM1	3109-3110		CANCER REPORT #1
			8688	-1 INAPPLICABLE
			0	-9 NOT ASCERTAINED
			593	1 1ST TYPE OF CANCER REPORTED
	INAPPLICABLE: COL.799-800=-1			
B67	CANCRLC1	3111-3112		WHERE WAS THE CANCER OR WHAT TYPE OF CANCER WAS IT? CANCER #1
			8688	-1 INAPPLICABLE
			0	-7 REFUSED
			15	-8 DON'T KNOW
			0	-9 NOT ASCERTAINED
			69	1 LUNG
			100	2 BREAST
			65	3 LARGE BOWEL - COLON
			6	4 LARGE BOWEL - RECTUM
			19	5 PANCREAS
			21	6 BLADDER
			79	7 PROSTATE
			37	8 UTERUS - CERVIX
			15	9 UTERUS - ENDOMETRIUM OR CORPUS
			21	10 LEUKEMIA
			13	11 NON-HODGKIN'S LYMPHOMA
			16	12 STOMACH
			13	13 OVARY
			10	14 KIDNEY
			2	15 MELANOMA
			0	16 SKIN NON-MELANOMA
			0	17 SKIN NOT SPECIFIED
			19	18 BONE
			13	19 LIVER
			8	20 BRAIN

PART B: CANCER REPORTS

<u>Quex No.</u>	<u>Variable Name</u>	<u>Column Number(s)</u>	<u>Counts</u>	<u>Variable Description and Codes</u>
			6	21 THROAT
			7	22 ORAL
			4	23 LYMPH GLANDS/CANCER IN GLANDS
			3	24 ESOPHAGUS
			3	25 LARYNX
			4	26 THYROID
			1	27 FEMALE CANCER SITE NOT SPECIFIC
			5	28 OTHER GASTRO-INTESTINAL
			0	29 ALL OVER BODY/THROUGHOUT BODY
			0	30 BONE MARROW
			0	31 HODGKIN'S
			1	32 TESTICULAR
			18	91 OTHER CANCER (SPECIFY)
	INAPPLICABLE: COL.799-800=-1			
		3113-3142	9281	BLANK
B67	ICD9CANC1	3143-3145		ICD9 CODE CANCER #1
			8688	-1 INAPPLICABLE
			0	-7 REFUSED
			0	-9 NOT ASCERTAINED
			578	140-210 ICD9 CODE
			15	998 DON'T KNOW CANCER SITE
	INAPPLICABLE: COL.799-800=-1			

PART B: CANCER REPORTS

<u>Quex No.</u>	<u>Variable Name</u>	<u>Column Number(s)</u>	<u>Counts</u>	<u>Variable Description and Codes</u>
B68	TOLDCANC1	3146-3147		WHAT YEAR WAS SUBJECT FIRST TOLD ABOUT CANCER #1?
			8688	-1 INAPPLICABLE
			0	-7 REFUSED
			19	-8 DON'T KNOW
			0	-9 NOT ASCERTAINED
			574	28-93 YR FIRST TOLD ABOUT CANCER (1928-1993)

INAPPLICABLE: COL.799-800=-1

B68	B68DISF1	3148-3149		DISCREPANCY FLAG FOR B68
			9205	-1 INAPPLICABLE
			76	1 DISCREPANCY FLAG

INAPPLICABLE: (COL.3146-3147=-1,-7,-8,-9) OR (COL.3146-3147< COL.159-164 AND COL.3146-3147> COL.10-15 AND COL.3146-3147 NE -1,-7,-8,-9) OR (COL.3146-3147< COL.159-164 AND COL.10-15=-1 AND COL.3146-3147> COL.19-26 AND COL.3146-3147 NE -1,-7,-8,-9) OR (COL.3146-3147= COL.159-164) OR (COL.3146-3147= COL.10-15)

THIS FLAG WAS USED TO INDICATE DISCREPANCIES BETWEEN THE RESPONSE TO Q.B68 (COL 3146-3147) AND THE CURRENT INTERVIEW YEAR (COL 159-164) OR THE YEAR OF THE PREVIOUS INTERVIEW IN 1982, 1986, OR 1987 (COL. 10-15). IF THE RESPONSE TO COL 3146-3147 WAS GREATER THAN THE CURRENT INTERVIEW YEAR, THEN COL 3148-3149 WAS CODED 1. IF THE RESPONSE TO COL 3146-3147 WAS CODED LESS THAN THE YEAR OF THE PREVIOUS INTERVIEW, THEN COL 3148-3149 WAS CODED 1. ALL RESPONSES IN COL 3146-3147 WERE CONFIRMED WITH THE RESPONDENT BEFORE THIS FLAG WAS SET.

B69	HOSPCAN21	3150-3151		WAS SUBJECT HOSPITALIZED FOR CANCER #1?
			8688	-1 INAPPLICABLE
			0	-7 REFUSED
			5	-8 DON'T KNOW
			1	-9 NOT ASCERTAINED
			429	1 YES
			158	2 NO

INAPPLICABLE: COL.799-800=-1

PART B: CANCER REPORTS

<u>Quex No.</u>	<u>Variable Name</u>	<u>Column Number(s)</u>	<u>Counts</u>	<u>Variable Description and Codes</u>
		3152-3156	9281	BLANK
	CANCNUM2	3157-3158		CANCER REPORT #2
			9190	-1 INAPPLICABLE
			0	-9 NOT ASCERTAINED
			91	2 2ND TYPE OF CANCER REPORTED
	INAPPLICABLE: COL.799-800=-1,1			
B67	CANCRLC2	3159-3160		WHERE WAS THE CANCER OR WHAT TYPE OF CANCER WAS IT? CANCER #2
			9190	-1 INAPPLICABLE
			0	-7 REFUSED
			5	-8 DON'T KNOW
			0	-9 NOT ASCERTAINED
			14	1 LUNG
			5	2 BREAST
			5	3 LARGE BOWEL - COLON
			1	4 LARGE BOWEL - RECTUM
			1	5 PANCREAS
			2	6 BLADDER
			5	7 PROSTATE
			1	8 UTERUS - CERVIX
			0	9 UTERUS - ENDOMETRIUM OR CORPUS
			1	10 LEUKEMIA
			0	11 NON-HODGKIN'S LYMPHOMA
			3	12 STOMACH
			0	13 OVARY
			0	14 KIDNEY
			0	15 MELANOMA
			0	16 SKIN NON-MELANOMA
			0	17 SKIN NOT SPECIFIED
			16	18 BONE

PART B: CANCER REPORTS

<u>Quex No.</u>	<u>Variable Name</u>	<u>Column Number(s)</u>	<u>Counts</u>	<u>Variable Description and Codes</u>
			14	19 LIVER
			4	20 BRAIN
			3	21 THROAT
			0	22 ORAL
			3	23 LYMPH GLANDS/CANCER IN GLANDS
			1	24 ESOPHAGUS
			0	25 LARYNX
			1	26 THYROID
			0	27 FEMALE CANCER SITE NOT SPECIFIC
			1	28 OTHER GASTRO-INTESTINAL
			0	29 ALL OVER BODY/THROUGHOUT BODY
			0	30 BONE MARROW
			0	31 HODGKIN'S
			0	32 TESTICULAR
			5	91 OTHER CANCER (SPECIFY)
	INAPPLICABLE: COL.799-800=-1,1			
		3161-3190	9281	BLANK
B67	ICD9CANC2	3191-3193		ICD9 CODE CANCER #2
			9190	-1 INAPPLICABLE
			0	-7 REFUSED
			0	-9 NOT ASCERTAINED
			86	140-210 ICD9 CODE
			5	998 DON'T KNOW CANCER SITE
	INAPPLICABLE: COL.799-800=-1,1			

PART B: CANCER REPORTS

<u>Quex No.</u>	<u>Variable Name</u>	<u>Column Number(s)</u>	<u>Counts</u>	<u>Variable Description and Codes</u>
B68	TOLDCNC2	3194-3195		WHAT YEAR WAS SUBJECT FIRST TOLD ABOUT CANCER #2?
			9190	-1 INAPPLICABLE
			0	-7 REFUSED
			3	-8 DON'T KNOW
			0	-9 NOT ASCERTAINED
			88	28-93 YR FIRST TOLD ABOUT CANCER (1928-1993)

INAPPLICABLE: COL.799-800=-1,1

B68	B68DISF2	3196-3197		DISCREPANCY FLAG FOR B68
			9275	-1 INAPPLICABLE
			6	1 DISCREPANCY FLAG

INAPPLICABLE: (COL.3194-3195=-1,-7,-8,-9) OR (COL.3194-3195< COL.159-164 AND COL.3194-3195> COL.10-15 AND COL.3194-3195 NE -1,-7,-8,-9) OR (COL.3194-3195< COL.159-164 AND COL.10-15=-1 AND COL.3194-3195> COL.19-26 AND COL.3194-3195 NE -1,-7,-8,-9) OR (COL.3194-3195= COL.159-164) OR (COL.3194-3195= COL.10-15)

THIS FLAG WAS USED TO INDICATE DISCREPANCIES BETWEEN THE RESPONSE TO Q.B68 (COL 3194-3195) AND THE CURRENT INTERVIEW YEAR (COL 159-164) OR THE YEAR OF THE PREVIOUS INTERVIEW IN 1982, 1986, OR 1987 (COL. 10-15). IF THE RESPONSE TO COL 3194-3195 WAS GREATER THAN THE CURRENT INTERVIEW YEAR, THEN COL 3196-3197 WAS CODED 1. IF THE RESPONSE TO COL 3194-3195 WAS CODED LESS THAN THE YEAR OF THE PREVIOUS INTERVIEW, THEN COL 3196-3197 WAS CODED 1. ALL RESPONSES IN COL 3194-3195 WERE CONFIRMED WITH THE RESPONDENT BEFORE THIS FLAG WAS SET.

B69	HOSPCAN22	3198-3199		WAS SUBJECT HOSPITALIZED FOR CANCER #2?
			9190	-1 INAPPLICABLE
			0	-7 REFUSED
			0	-8 DON'T KNOW
			0	-9 NOT ASCERTAINED
			53	1 YES
			38	2 NO

INAPPLICABLE: COL.799-800=-1,1

PART B: CANCER REPORTS

<u>Quex No.</u>	<u>Variable Name</u>	<u>Column Number(s)</u>	<u>Counts</u>	<u>Variable Description and Codes</u>
		3200-3204	9281	BLANK
	CANCNUM3	3205-3206		CANCER REPORT #3
			9264	
			0	-1 INAPPLICABLE
			17	-9 NOT ASCERTAINED
				3 3RD TYPE OF CANCER REPORTED
	INAPPLICABLE: COL.799-800=-1,1,2			
B67	CANCRLC3	3207-3208		WHERE WAS THE CANCER OR WHAT TYPE OF CANCER WAS IT? CANCER #3
			9264	
			0	-1 INAPPLICABLE
			0	-7 REFUSED
			0	-8 DON'T KNOW
			0	-9 NOT ASCERTAINED
			1	1 LUNG
			0	2 BREAST
			0	3 LARGE BOWEL - COLON
			0	4 LARGE BOWEL - RECTUM
			0	5 PANCREAS
			0	6 BLADDER
			0	7 PROSTATE
			0	8 UTERUS - CERVIX
			0	9 UTERUS - ENDOMETRIUM OR CORPUS
			0	10 LEUKEMIA
			0	11 NON-HODGKIN'S LYMPHOMA
			0	12 STOMACH
			0	13 OVARY
			0	14 KIDNEY
			0	15 MELANOMA
			0	16 SKIN NON-MELANOMA
			0	17 SKIN NOT SPECIFIED
			3	18 BONE

PART B: CANCER REPORTS

<u>Quex No.</u>	<u>Variable Name</u>	<u>Column Number(s)</u>	<u>Counts</u>	<u>Variable Description and Codes</u>
			4	19 LIVER
			3	20 BRAIN
			1	21 THROAT
			0	22 ORAL
			3	23 LYMPH GLANDS/CANCER IN GLANDS
			0	24 ESOPHAGUS
			0	25 LARYNX
			0	26 THYROID
			1	27 FEMALE CANCER SITE NOT SPECIFIC
			0	28 OTHER GASTRO-INTESTINAL
			0	29 ALL OVER BODY/THROUGHOUT BODY
			0	30 BONE MARROW
			0	31 HODGKIN'S
			0	32 TESTICULAR
			1	91 OTHER CANCER (SPECIFY)
	INAPPLICABLE: COL.799-800=-1,1,2			
		3209-3238	9281	BLANK
B67	ICD9CNC3	3239-3241		ICD9 CODE CANCER #3
			9264	-1 INAPPLICABLE
			0	-7 REFUSED
			0	-9 NOT ASCERTAINED
			17	140-210 ICD9 CODE
			0	998 DON'T KNOW CANCER SITE
	INAPPLICABLE: COL.799-800=-1,1,2			

PART B: CANCER REPORTS

<u>Quex No.</u>	<u>Variable Name</u>	<u>Column Number(s)</u>	<u>Counts</u>	<u>Variable Description and Codes</u>
B68	TOLDCNC3	3242-3243		WHAT YEAR WAS SUBJECT FIRST TOLD ABOUT CANCER #3?
			9264	-1 INAPPLICABLE
			0	-7 REFUSED
			0	-8 DON'T KNOW
			0	-9 NOT ASCERTAINED
			17	28-93 YR FIRST TOLD ABOUT CANCER (1928-1993)

INAPPLICABLE: COL.799-800=-1,1,2

B68	B68DISF3	3244-3245		DISCREPANCY FLAG FOR B68
			9280	-1 INAPPLICABLE
			1	1 DISCREPANCY FLAG

INAPPLICABLE: (COL.3242-3243=-1,-7,-8,-9) OR (COL.3242-3243<COL.159-164 AND COL.3242-3243> COL.10-15 AND COL.3242-3243 NE -1,-7,-8,-9) OR (COL.3242-3243< COL.159-164 AND COL.10-15=-1 AND COL.3242-3243> COL.19-26 AND COL.3242-3243 NE -1,-7,-8,-9) OR (COL.3242-3243= COL.159-164) OR (COL.3242-3243= COL.10-15)

THIS FLAG WAS USED TO INDICATE DISCREPANCIES BETWEEN THE RESPONSE TO Q.B68 (COL 3242-3243) AND THE CURRENT INTERVIEW YEAR (COL 159-164) OR THE YEAR OF THE PREVIOUS INTERVIEW IN 1982, 1986, OR 1987 (COL. 10-15). IF THE RESPONSE TO COL 3242-3243 WAS GREATER THAN THE CURRENT INTERVIEW YEAR, THEN COL 3244-3245 WAS CODED 1. IF THE RESPONSE TO COL 3242-3243 WAS CODED LESS THAN THE YEAR OF THE PREVIOUS INTERVIEW, THEN COL 3244-3245 WAS CODED 1. ALL RESPONSES IN COL 3242-3243 WERE CONFIRMED WITH THE RESPONDENT BEFORE THIS FLAG WAS SET.

B69	HOSPCAN23	3246-3247		WAS SUBJECT HOSPITALIZED FOR CANCER #3?
			9264	-1 INAPPLICABLE
			0	-7 REFUSED
			0	-8 DON'T KNOW
			0	-9 NOT ASCERTAINED
			11	1 YES
			6	2 NO

INAPPLICABLE: COL.799-800=-1,1,2

PART B: CANCER REPORTS

<u>Quex No.</u>	<u>Variable Name</u>	<u>Column Number(s)</u>	<u>Counts</u>	<u>Variable Description and Codes</u>
		3248-3252	9281	BLANK
	CANCNUM4	3253-3254		CANCER REPORT #4
			9278	-1 INAPPLICABLE
			0	-9 NOT ASCERTAINED
			3	4 4TH TYPE OF CANCER REPORTED
	INAPPLICABLE: COL.799-800=-1,1,2,3			
B67	CANCRLC4	3255-3256		WHERE WAS THE CANCER OR WHAT TYPE OF CANCER WAS IT? CANCER #4
			9278	-1 INAPPLICABLE
			0	-7 REFUSED
			0	-8 DON'T KNOW
			0	-9 NOT ASCERTAINED
			0	1 LUNG
			0	2 BREAST
			0	3 LARGE BOWEL - COLON
			0	4 LARGE BOWEL - RECTUM
			0	5 PANCREAS
			0	6 BLADDER
			0	7 PROSTATE
			0	8 UTERUS - CERVIX
			0	9 UTERUS - ENDOMETRIUM OR CORPUS
			0	10 LEUKEMIA
			0	11 NON-HODGKIN'S LYMPHOMA
			0	12 STOMACH
			0	13 OVARY
			0	14 KIDNEY
			0	15 MELANOMA
			0	16 SKIN NON-MELANOMA
			0	17 SKIN NOT SPECIFIED
			0	18 BONE

PART B: CANCER REPORTS

<u>Quex No.</u>	<u>Variable Name</u>	<u>Column Number(s)</u>	<u>Counts</u>	<u>Variable Description and Codes</u>
			1	19 LIVER
			1	20 BRAIN
			0	21 THROAT
			0	22 ORAL
			0	23 LYMPH GLANDS/CANCER IN GLANDS
			0	24 ESOPHAGUS
			0	25 LARYNX
			0	26 THYROID
			0	27 FEMALE CANCER SITE NOT SPECIFIC
			0	28 OTHER GASTRO-INTESTINAL
			0	29 ALL OVER BODY/THROUGHOUT BODY
			0	30 BONE MARROW
			0	31 HODGKIN'S
			0	32 TESTICULAR
			1	91 OTHER CANCER (SPECIFY)

INAPPLICABLE: COL.799-800=-1,1,2,3

		3257-3286	9281	BLANK
B67	ICD9CNC4	3287-3289		ICD9 CODE CANCER #4
			9278	-1 INAPPLICABLE
			0	-7 REFUSED
			0	-9 NOT ASCERTAINED
			3	140-210 ICD9 CODE
			0	998 DON'T KNOW CANCER SITE

INAPPLICABLE: COL.799-800=-1,1,2,3

PART B: CANCER REPORTS

<u>Quex No.</u>	<u>Variable Name</u>	<u>Column Number(s)</u>	<u>Counts</u>	<u>Variable Description and Codes</u>
B68	TOLDCNC4	3290-3291		WHAT YEAR WAS SUBJECT FIRST TOLD ABOUT CANCER #4?
			9278	-1 INAPPLICABLE
			0	-7 REFUSED
			0	-8 DON'T KNOW
			0	-9 NOT ASCERTAINED
			3	28-93 YR FIRST TOLD ABOUT CANCER (1928-1993)

INAPPLICABLE: COL.799-800=-1,1,2,3

B68	B68DISF4	3292-3293		DISCREPANCY FLAG FOR B68
			9281	-1 INAPPLICABLE
			0	1 DISCREPANCY FLAG

INAPPLICABLE: (COL.3290-3291=-1,-7,-8,-9) OR (COL.3290-3291 < COL.159-164 AND COL.3290-3291 > COL.10-15 AND COL.3290-3291 NE -1,-7,-8,-9) OR (COL.3290-3291 < COL.159-164 AND COL.10-15=-1 AND COL.3290-3291 > COL.19-26 AND COL.3290-3291 NE -1,-7,-8,-9) OR (COL.3290-3291= COL.159-164) OR (COL.3290-3291= COL.10-15)

THIS FLAG WAS USED TO INDICATE DISCREPANCIES BETWEEN THE RESPONSE TO Q.B68 (COL 3290-3291) AND THE CURRENT INTERVIEW YEAR (COL 159-164) OR THE YEAR OF THE PREVIOUS INTERVIEW IN 1982, 1986, OR 1987 (COL. 10-15). IF THE RESPONSE TO COL 3290-3291 WAS GREATER THAN THE CURRENT INTERVIEW YEAR, THEN COL 3292-3293 WAS CODED 1. IF THE RESPONSE TO COL 3290-3291 WAS CODED LESS THAN THE YEAR OF THE PREVIOUS INTERVIEW, THEN COL 3292-3293 WAS CODED 1. ALL RESPONSES IN COL 3290-3291 WERE CONFIRMED WITH THE RESPONDENT BEFORE THIS FLAG WAS SET.

B69	HOSPCAN24	3294-3295		WAS SUBJECT HOSPITALIZED FOR CANCER #4 ?
			9278	-1 INAPPLICABLE
			0	-7 REFUSED
			0	-8 DON'T KNOW
			0	-9 NOT ASCERTAINED
			2	1 YES
			1	2 NO

INAPPLICABLE: COL.799-800=-1,1,2,3

PART B: OUT-PATIENT CANCER SURGERY

<u>Quex No.</u>	<u>Variable Name</u>	<u>Column Number(s)</u>	<u>Counts</u>	<u>Variable Description and Codes</u>
		3296-3300	9281	BLANK
	OSURNUM1	3301-3302		OUT-PATIENT SURGERY REPORT #1
			8705	-1 INAPPLICABLE
			0	-9 NOT ASCERTAINED
			576	1 1ST OUT- PATIENT SURGERY REPORTED
	INAPPLICABLE: COL.803-804=-1			
B69B	OSURTYPE	3303-3304		FOR WHAT TYPE OF CANCER DID SUBJECT HAVE OUT-PATIENT SURGERY- CANCER #1
			8705	-1 INAPPLICABLE
			0	-7 REFUSED
			5	-8 DON'T KNOW
			0	-9 NOT ASCERTAINED
			3	1 LUNG
			17	2 BREAST
			9	3 COLON
			1	4 RECTUM
			0	5 PANCREAS
			11	6 BLADDER
			3	7 PROSTATE
			6	8 CERVIX
			2	9 ENDOMETRIUM OR CORPUS
			0	10 LEUKEMIA
			3	11 NON-HODGKIN'S LYMPHOMA
			0	12 STOMACH
			0	13 OVARY
			0	14 KIDNEY
			125	15 SKIN MELANOMA
			94	16 SKIN NON-MELANOMA
			282	17 SKIN NON-SPECIFIED
			1	18 BONE

PART B: OUT-PATIENT CANCER SURGERY

<u>Quex No.</u>	<u>Variable Name</u>	<u>Column Number(s)</u>	<u>Counts</u>	<u>Variable Description and Codes</u>
			0	19 LIVER
			0	20 BRAIN
			1	21 THROAT
			2	22 ORAL
			1	23 LYMPH GLANDS/CANCER IN GLANDS
			0	24 ESOPHAGUS
			0	25 LARYNX
			1	26 THYROID
			0	27 FEMALE CANCER SITE NOT SPECIFIC
			0	28 OTHER GASTRO INTESTINAL
			0	29 ALL OVER BODY/THROUGHOUT BODY
			0	30 BONE MARROW
			0	31 HODGKIN'S
			0	32 TESTICULAR
			9	91 OTHER
			INAPPLICABLE: COL.803-804=-1	
		3305-3334	9281	BLANK
B69B	ICD9OSU1	3335-3337		ICD9 CODE FOR OUT-PATIENT SURGERY-CANCER #1
			8705	-1 INAPPLICABLE
			0	-7 REFUSED
			0	-9 NOT ASCERTAINED
			571	140-210 ICD9 CODE
			5	998 DON'T KNOW CANCER SITE
			INAPPLICABLE: COL.803-804=-1	

PART B: OUT-PATIENT CANCER SURGERY

<u>Quex No.</u>	<u>Variable Name</u>	<u>Column Number(s)</u>	<u>Counts</u>	<u>Variable Description and Codes</u>
B69C	OSURYR1	3338-3339		IN WHAT YEAR WAS SUBJECT'S MOST RECENT OUT-PATIENT SURGERY FOR CANCER-CANCER #1
			8705	-1 INAPPLICABLE
			0	-7 REFUSED
			40	-8 DON'T KNOW
			1	-9 NOT ASCERTAINED
			535	30-93 YEAR OF OUT-PATIENT SURGERY
	INAPPLICABLE: COL.803-804=-1			
		3340-3344	9281	BLANK
	OSURNUM2	3345-3346		OUT-PATIENT SURGERY REPORT #2
			9270	-1 INAPPLICABLE
			0	-9 NOT ASCERTAINED
			11	2 2ND OUT-PATIENT SURGERY REPORTED
	INAPPLICABLE: COL.803-804=-1,1			
B69B	OSURTYP2	3347-3348		FOR WHAT TYPE OF CANCER DID SUBJECT HAVE OUT-PATIENT SURGERY- CANCER #2
			9270	-1 INAPPLICABLE
			0	-7 REFUSED
			0	-8 DON'T KNOW
			0	-9 NOT ASCERTAINED
			1	1 LUNG
			0	2 BREAST
			0	3 COLON
			0	4 RECTUM
			1	5 PANCREAS
			1	6 BLADDER
			0	7 PROSTATE

PART B: OUT-PATIENT CANCER SURGERY

<u>Quex No.</u>	<u>Variable Name</u>	<u>Column Number(s)</u>	<u>Counts</u>	<u>Variable Description and Codes</u>
			0	8 CERVIX
			0	9 ENDOMETRIUM OR CORPUS
			0	10 LEUKEMIA
			0	11 NON-HODGKIN'S LYMPHOMA
			0	12 STOMACH
			0	13 OVARY
			0	14 KIDNEY
			1	15 SKIN MELANOMA
			4	16 SKIN NON-MELANOMA
			3	17 SKIN NON-SPECIFIED
			0	18 BONE
			0	19 LIVER
			0	20 BRAIN
			0	21 THROAT
			0	22 ORAL
			0	23 LYMPH GLANDS/CANCER IN GLANDS
			0	24 ESOPHAGUS
			0	25 LARYNX
			0	26 THYROID
			0	27 FEMALE CANCER SITE NOT SPECIFIC
			0	28 OTHER GASTRO INTESTINAL
			0	29 ALL OVER BODY/THROUGHOUT BODY
			0	30 BONE MARROW
			0	31 HODGKIN'S
			0	32 TESTICULAR
			0	91 OTHER

INAPPLICABLE: COL.803-804=-,1

3349-3378 9281 BLANK

PART B: OUT-PATIENT CANCER SURGERY

<u>Quex No.</u>	<u>Variable Name</u>	<u>Column Number(s)</u>	<u>Counts</u>	<u>Variable Description and Codes</u>
B69B	ICD9OSU2	3379-3381		ICD9 CODE FOR OUT-PATIENT SURGERY-CANCER #2
			9270	-1 INAPPLICABLE
			0	-7 REFUSED
			0	-9 NOT ASCERTAINED
			11	140-210 ICD9 CODE
			0	998 DON'T KNOW CANCER SITE
			INAPPLICABLE: COL.803-804=-1,1	
B69C	OSURYR2	3382-3383		IN WHAT YEAR WAS SUBJECT'S MOST RECENT OUT-PATIENT SURGERY FOR CANCER-CANCER #2
			9270	-1 INAPPLICABLE
			0	-7 REFUSED
			0	-8 DON'T KNOW
			0	-9 NOT ASCERTAINED
			11	30-93 YEAR OF OUT-PATIENT SURGERY
			INAPPLICABLE: COL.803-804=-1,1	
		3384-3388	9281	BLANK
	OSURNUM3	3389-3390		OUT-PATIENT SURGERY REPORT #3
			9280	-1 INAPPLICABLE
			0	-9 NOT ASCERTAINED
			1	3 3RD OUT-PATIENT SURGERY REPORTED
			INAPPLICABLE: COL.803-804=-1,1,2	

PART B: OUT-PATIENT CANCER SURGERY

<u>Quex No.</u>	<u>Variable Name</u>	<u>Column Number(s)</u>	<u>Counts</u>	<u>Variable Description and Codes</u>
B69B	OSURTYP3	3391-3392		FOR WHAT TYPE OF CANCER DID SUBJECT HAVE OUT-PATIENT SURGERY- CANCER #3
			9280	-1 INAPPLICABLE
			0	-7 REFUSED
			0	-8 DON'T KNOW
			0	-9 NOT ASCERTAINED
			0	1 LUNG
			0	2 BREAST
			0	3 COLON
			0	4 RECTUM
			0	5 PANCREAS
			0	6 BLADDER
			0	7 PROSTATE
			0	8 CERVIX
			0	9 ENDOMETRIUM OR CORPUS
			0	10 LEUKEMIA
			0	11 NON-HODGKIN'S LYMPHOMA
			0	12 STOMACH
			0	13 OVARY
			0	14 KIDNEY
			0	15 SKIN MELANOMA
			0	16 SKIN NON-MELANOMA
			0	17 SKIN NON-SPECIFIED
			1	18 BONE
			0	19 LIVER
			0	20 BRAIN
			0	21 THROAT
			0	22 ORAL
			0	23 LYMPH GLANDS/CANCER IN GLANDS
			0	24 ESOPHAGUS
			0	25 LARYNX
			0	26 THYROID
			0	27 FEMALE CANCER SITE NOT SPECIFIC
			0	28 OTHER GASTRO INTESTINAL
			0	29 ALL OVER BODY/THROUGHOUT BODY

PART B: OUT-PATIENT CANCER SURGERY

<u>Quex No.</u>	<u>Variable Name</u>	<u>Column Number(s)</u>	<u>Counts</u>	<u>Variable Description and Codes</u>
			0	30 BONE MARROW
			0	31 HODGKIN'S
			0	32 TESTICULAR
			0	91 OTHER
INAPPLICABLE: COL.803-804=-1,1,2				
		3393-3422	9281	BLANK
B69B	ICD9OSU3	3423-3425		ICD9 CODE FOR OUT-PATIENT SURGERY-CANCER #3
			9280	-1 INAPPLICABLE
			0	-7 REFUSED
			0	-9 NOT ASCERTAINED
			1	140-210 ICD9 CODE
			0	998 DON'T KNOW CANCER SITE
INAPPLICABLE: COL.803-804=-1,1,2				
B69C	OSURYR3	3426-3427		IN WHAT YEAR WAS SUBJECT'S MOST RECENT OUT-PATIENT SURGERY FOR CANCER-CANCER #3
			9280	-1 INAPPLICABLE
			0	-7 REFUSED
			0	-8 DON'T KNOW
			0	-9 NOT ASCERTAINED
			1	30-93 YEAR OF OUT-PATIENT SURGERY
INAPPLICABLE: COL.803-804=-1,1,2				

PART B: RELATIVE CANCER REPORTS

<u>Quex No.</u>	<u>Variable Name</u>	<u>Column Number(s)</u>	<u>Counts</u>	<u>Variable Description and Codes</u>
		3428-3432	9281	BLANK
	CRELNUM1	3433-3434		RELATIVE CANCER REPORT - RELATIVE #1
			6709	-1 INAPPLICABLE
			2572	1 1ST REPORTED RELATIVE WITH CANCER
	INAPPLICABLE: COL.807-808=-1			
B71	FREL1	3435-3436		WHAT RELATION TO SUBJECT ARE ANY BLOOD RELATIVES WHO HAD CANCER DURING THE LAST 10 YEARS? RELATIVE #1
			6709	-1 INAPPLICABLE
			0	-7 REFUSED
			0	-8 DON'T KNOW
			0	-9 NOT ASCERTAINED
			517	1 FATHER
			571	2 MOTHER
			556	3 BROTHER
			669	4 SISTER
			106	5 SON
			153	6 DAUGHTER
	INAPPLICABLE: COL.807-808=-1			
		3437-3461	9281	BLANK
B73	FCANLNG1	3462-3463		IS RELATIVE'S TYPE OF CANCER LUNG? - RELATIVE #1
			6709	-1 INAPPLICABLE
			0	-7 REFUSED
			0	-8 DON'T KNOW
			0	-9 NOT ASCERTAINED
			397	1 YES
			2175	2 NO
	INAPPLICABLE: COL.807-808=-1			

PART B: RELATIVE CANCER REPORTS

<u>Quex No.</u>	<u>Variable Name</u>	<u>Column Number(s)</u>	<u>Counts</u>	<u>Variable Description and Codes</u>
B73	FCANBST1	3464-3465		IS RELATIVE 'S TYPE OF CANCER, BREAST? - RELATIVE #1
			6709	-1 INAPPLICABLE
			0	-7 REFUSED
			0	-8 DON'T KNOW
			0	-9 NOT ASCERTAINED
			416	1 YES
			2156	2 NO
	INAPPLICABLE: COL.807-808=-1			
B73	FCANCLN1	3466-3467		IS RELATIVE'S TYPE OF CANCER LARGE BOWEL COLON ? - RELATIVE #1
			6709	-1 INAPPLICABLE
			0	-7 REFUSED
			0	-8 DON'T KNOW
			0	-9 NOT ASCERTAINED
			257	1 YES
			2315	2 NO
	INAPPLICABLE: COL.807-808=-1			
B73	FCANRCM1	3468-3469		IS RELATIVE'S TYPE OF CANCER LARGE BOWEL RECTUM ? - RELATIVE #1
			6709	-1 INAPPLICABLE
			0	-7 REFUSED
			0	-8 DON'T KNOW
			0	-9 NOT ASCERTAINED
			24	1 YES
			2548	2 NO
	INAPPLICABLE: COL.807-808=-1			

PART B: RELATIVE CANCER REPORTS

<u>Quex No.</u>	<u>Variable Name</u>	<u>Column Number(s)</u>	<u>Counts</u>	<u>Variable Description and Codes</u>
B73	FCANPNC1	3470-3471		IS RELATIVE'S TYPE OF CANCER PANCREAS ? - RELATIVE #1
			6709	-1 INAPPLICABLE
			0	-7 REFUSED
			0	-8 DON'T KNOW
			0	-9 NOT ASCERTAINED
			61	1 YES
			2511	2 NO
			INAPPLICABLE: COL.807-808=-1	
B73	FCANBDR1	3472-3473		IS RELATIVE'S TYPE OF CANCER BLADDER ? RELATIVE #1
			6709	-1 INAPPLICABLE
			0	-7 REFUSED
			0	-8 DON'T KNOW
			0	-9 NOT ASCERTAINED
			48	1 YES
			2524	2 NO
			INAPPLICABLE: COL.807-808=-1	
B73	FCANPST1	3474-3475		IS RELATIVE'S TYPE OF CANCER PROSTATE ? - RELATIVE #1
			6709	-1 INAPPLICABLE
			0	-7 REFUSED
			0	-8 DON'T KNOW
			0	-9 NOT ASCERTAINED
			198	1 YES
			2374	2 NO
			INAPPLICABLE: COL.807-808=-1	

PART B: RELATIVE CANCER REPORTS

<u>Quex No.</u>	<u>Variable Name</u>	<u>Column Number(s)</u>	<u>Counts</u>	<u>Variable Description and Codes</u>
B73	FCANCRV1	3476-3477		IS RELATIVE'S TYPE OF CANCER CERVICAL? - RELATIVE #1
			6709	-1 INAPPLICABLE
			0	-7 REFUSED
			0	-8 DON'T KNOW
			0	-9 NOT ASCERTAINED
			98	1 YES
			2474	2 NO
				INAPPLICABLE: COL.807-808=-1
B73	FCANEDO1	3478-3479		IS RELATIVE'S TYPE OF CANCER ENDOMETRIUM OR CORPUS? -RELATIVE #1
			6709	-1 INAPPLICABLE
			0	-7 REFUSED
			0	-8 DON'T KNOW
			0	-9 NOT ASCERTAINED
			18	1 YES
			2554	2 NO
				INAPPLICABLE: COL.807-808=-1
B73	FCANLUK1	3480-3481		IS RELATIVE'S TYPE OF CANCER LEUKEMIA?- RELATIVE #1
			6709	-1 INAPPLICABLE
			0	-7 REFUSED
			0	-8 DON'T KNOW
			0	-9 NOT ASCERTAINED
			75	1 YES
			2497	2 NO
				INAPPLICABLE: COL.807-808=-1

PART B: RELATIVE CANCER REPORTS

<u>Quex No.</u>	<u>Variable Name</u>	<u>Column Number(s)</u>	<u>Counts</u>	<u>Variable Description and Codes</u>
B73	FCANNL1	3482-3483		IS RELATIVE'S TYPE OF CANCER NON-HODGKIN'S LYMPHOMA? - RELATIVE #1
			6709	-1 INAPPLICABLE
			0	-7 REFUSED
			0	-8 DON'T KNOW
			0	-9 NOT ASCERTAINED
			54	1 YES
			2518	2 NO
				INAPPLICABLE: COL.807-808=-1
B73	FCANSMC1	3484-3485		IS RELATIVE'S TYPE OF CANCER STOMACH ? - RELATIVE #1
			6709	-1 INAPPLICABLE
			0	-7 REFUSED
			0	-8 DON'T KNOW
			0	-9 NOT ASCERTAINED
			131	1 YES
			2441	2 NO
				INAPPLICABLE: COL.807-808=-1
B73	FCANOVY1	3486-3487		IS RELATIVE'S TYPE OF CANCER OVARIAN ? - RELATIVE #1
			6709	-1 INAPPLICABLE
			0	-7 REFUSED
			0	-8 DON'T KNOW
			0	-9 NOT ASCERTAINED
			33	1 YES
			2539	2 NO
				INAPPLICABLE: COL.807-808=-1

PART B: RELATIVE CANCER REPORTS

<u>Quex No.</u>	<u>Variable Name</u>	<u>Column Number(s)</u>	<u>Counts</u>	<u>Variable Description and Codes</u>
B73	FCANKDY1	3488-3489		IS RELATIVE'S TYPE OF CANCER KIDNEY? - RELATIVE #1
			6709	-1 INAPPLICABLE
			0	-7 REFUSED
			0	-8 DON'T KNOW
			0	-9 NOT ASCERTAINED
			53	1 YES
			2519	2 NO
				INAPPLICABLE: COL.807-808=-1
B73	FCANMLN1	3490-3491		IS RELATIVE'S TYPE OF CANCER MELANOMA? - RELATIVE #1
			6709	-1 INAPPLICABLE
			0	-7 REFUSED
			0	-8 DON'T KNOW
			0	-9 NOT ASCERTAINED
			128	1 YES
			2444	2 NO
				INAPPLICABLE: COL.807-808=-1
B73	FCANNML1	3492-3493		IS RELATIVE'S TYPE OF CANCER NON-MELANOMA?- RELATIVE #1
			6709	-1 INAPPLICABLE
			0	-7 REFUSED
			0	-8 DON'T KNOW
			0	-9 NOT ASCERTAINED
			63	1 YES
			2509	2 NO
				INAPPLICABLE: COL.807-808=-1

PART B: RELATIVE CANCER REPORTS

<u>Quex No.</u>	<u>Variable Name</u>	<u>Column Number(s)</u>	<u>Counts</u>	<u>Variable Description and Codes</u>
B73	FCANNSC1	3494-3495		IS RELATIVE'S TYPE OF CANCER NON-SPECIFIED SKIN CANCER ? - RELATIVE #1
			6709	-1 INAPPLICABLE
			0	-7 REFUSED
			0	-8 DON'T KNOW
			0	-9 NOT ASCERTAINED
			202	1 YES
			2370	2 NO
				INAPPLICABLE: COL.807-808=-1
B73	FCANBNE1	3496-3497		IS RELATIVE'S TYPE OF CANCER BONE?- RELATIVE #1
			6709	-1 INAPPLICABLE
			0	-7 REFUSED
			0	-8 DON'T KNOW
			0	-9 NOT ASCERTAINED
			112	1 YES
			2460	2 NO
				INAPPLICABLE: COL.807-808=-1
B73	FCANLVR1	3498-3499		IS RELATIVE'S TYPE OF CANCER LIVER? - RELATIVE #1
			6709	-1 INAPPLICABLE
			0	-7 REFUSED
			0	-8 DON'T KNOW
			0	-9 NOT ASCERTAINED
			126	1 YES
			2446	2 NO
				INAPPLICABLE: COL.807-808=-1

PART B: RELATIVE CANCER REPORTS

<u>Quex No.</u>	<u>Variable Name</u>	<u>Column Number(s)</u>	<u>Counts</u>	<u>Variable Description and Codes</u>
B73	FCANBRN1	3500-3501		IS RELATIVE'S TYPE OF CANCER BRAIN? - RELATIVE #1
			6709	-1 INAPPLICABLE
			0	-7 REFUSED
			0	-8 DON'T KNOW
			0	-9 NOT ASCERTAINED
			94	1 YES
			2478	2 NO
				INAPPLICABLE: COL.807-808=-1
B73	FCANTHR1	3502-3503		IS RELATIVE'S TYPE OF CANCER THROAT? - RELATIVE #1
			6709	-1 INAPPLICABLE
			0	-7 REFUSED
			0	-8 DON'T KNOW
			0	-9 NOT ASCERTAINED
			69	1 YES
			2503	2 NO
				INAPPLICABLE: COL.807-808=-1
B73	FCANORL1	3504-3505		IS RELATIVE'S TYPE OF CANCER ORAL?- RELATIVE #1
			6709	-1 INAPPLICABLE
			0	-7 REFUSED
			0	-8 DON'T KNOW
			0	-9 NOT ASCERTAINED
			19	1 YES
			2553	2 NO
				INAPPLICABLE: COL.807-808=-1

PART B: RELATIVE CANCER REPORTS

<u>Quex No.</u>	<u>Variable Name</u>	<u>Column Number(s)</u>	<u>Counts</u>	<u>Variable Description and Codes</u>
B73	FCANGLN1	3506-3507		IS RELATIVE'S TYPE OF CANCER LYMPH GLANDS/GLANDS?- RELATIVE #1
			6709	-1 INAPPLICABLE
			0	-7 REFUSED
			0	-8 DON'T KNOW
			0	-9 NOT ASCERTAINED
			37	1 YES
			2535	2 NO
	INAPPLICABLE: COL.807-808=-1			
B73	FCANESH1	3508-3509		IS RELATIVE'S TYPE OF CANCER ESOPHAGUS?- RELATIVE #1
			6709	-1 INAPPLICABLE
			0	-7 REFUSED
			0	-8 DON'T KNOW
			0	-9 NOT ASCERTAINED
			21	1 YES
			2551	2 NO
	INAPPLICABLE: COL.807-808=-1			
B73	FCANLRX1	3510-3511		IS RELATIVE'S TYPE OF CANCER LARYNX? - RELATIVE #1
			6709	-1 INAPPLICABLE
			0	-7 REFUSED
			0	-8 DON'T KNOW
			0	-9 NOT ASCERTAINED
			13	1 YES
			2559	2 NO
	INAPPLICABLE: COL.807-808=-1			

PART B: RELATIVE CANCER REPORTS

<u>Quex No.</u>	<u>Variable Name</u>	<u>Column Number(s)</u>	<u>Counts</u>	<u>Variable Description and Codes</u>
B73	FCANTHD1	3512-3513		IS RELATIVE'S TYPE OF CANCER THYROID? - RELATIVE #1
			6709	-1 INAPPLICABLE
			0	-7 REFUSED
			0	-8 DON'T KNOW
			0	-9 NOT ASCERTAINED
			12	1 YES
			2560	2 NO
	INAPPLICABLE: COL.807-808=-1			
B73	FCANFSP1	3514-3515		IS RELATIVE'S TYPE OF CANCER NON-SPECIFIC FEMALE ? - RELATIVE #1
			6709	-1 INAPPLICABLE
			0	-7 REFUSED
			0	-8 DON'T KNOW
			0	-9 NOT ASCERTAINED
			25	1 YES
			2547	2 NO
	INAPPLICABLE: COL.807-808=-1			
B73	FCANGSO1	3516-3517		IS RELATIVE'S TYPE OF CANCER OTHER GASTROINTESTINAL? - RELATIVE #1
			6709	-1 INAPPLICABLE
			0	-7 REFUSED
			0	-8 DON'T KNOW
			0	-9 NOT ASCERTAINED
			29	1 YES
			2543	2 NO
	INAPPLICABLE: COL.807-808=-1			

PART B: RELATIVE CANCER REPORTS

<u>Quex No.</u>	<u>Variable Name</u>	<u>Column Number(s)</u>	<u>Counts</u>	<u>Variable Description and Codes</u>
B73	FCANBDY1	3518-3519		IS RELATIVE'S TYPE OF CANCER THROUGHOUT BODY? - RELATIVE #1
			6709	-1 INAPPLICABLE
			0	-7 REFUSED
			0	-8 DON'T KNOW
			0	-9 NOT ASCERTAINED
			43	1 YES
			2529	2 NO
				INAPPLICABLE: COL.807-808=-1
B73	FCANBMR1	3520-3521		IS RELATIVE'S TYPE OF CANCER BONE MARROW? - RELATIVE #1
			6709	-1 INAPPLICABLE
			0	-7 REFUSED
			0	-8 DON'T KNOW
			0	-9 NOT ASCERTAINED
			0	1 YES
			2572	2 NO
				INAPPLICABLE: COL.807-808=-1
B73	FCANHKN1	3522-3523		IS RELATIVE'S TYPE OF CANCER HODGKIN'S? - RELATIVE #1
			6709	-1 INAPPLICABLE
			0	-7 REFUSED
			0	-8 DON'T KNOW
			0	-9 NOT ASCERTAINED
			3	1 YES
			2569	2 NO
				INAPPLICABLE: COL.807-808=-1

PART B: RELATIVE CANCER REPORTS

<u>Quex No.</u>	<u>Variable Name</u>	<u>Column Number(s)</u>	<u>Counts</u>	<u>Variable Description and Codes</u>
B73	FCANTST	3524-3525		IS RELATIVE'S TYPE OF CANCER TESTICULAR? - RELATIVE #1
			6709	-1 INAPPLICABLE
			0	-7 REFUSED
			0	-8 DON'T KNOW
			0	-9 NOT ASCERTAINED
			8	1 YES
			2564	2 NO
	INAPPLICABLE: COL.807-808=-1			
B73	FCANOT11	3526-3527		IS RELATIVE'S TYPE OF CANCER SOME OTHER TYPE NOT YET LISTED (TYPE ONE)? - RELATIVE #1
			6709	-1 INAPPLICABLE
			0	-7 REFUSED
			0	-8 DON'T KNOW
			0	-9 NOT ASCERTAINED
			80	1 YES
			2492	2 NO
	INAPPLICABLE: COL.807-808=-1			
		3528-3557	9281	BLANK
B73	FCANOT21	3558-3559		IS RELATIVE'S TYPE OF CANCER SOME OTHER TYPE NOT YET LISTED (TYPE TWO)? - RELATIVE #1
			6709	-1 INAPPLICABLE
			0	-7 REFUSED
			0	-8 DON'T KNOW
			0	-9 NOT ASCERTAINED
			5	1 YES
			2567	2 NO
	INAPPLICABLE: COL.807-808=-1			

PART B: RELATIVE CANCER REPORTS

<u>Quex No.</u>	<u>Variable Name</u>	<u>Column Number(s)</u>	<u>Counts</u>	<u>Variable Description and Codes</u>
		3560-3589	9281	BLANK
B73	FCANOT31	3590-3591		IS RELATIVE'S TYPE OF CANCER SOME OTHER TYPE NOT YET LISTED (TYPE THREE)? - RELATIVE #1
			6709	-1 INAPPLICABLE
			0	-7 REFUSED
			0	-8 DON'T KNOW
			0	-9 NOT ASCERTAINED
			0	1 YES
			2572	2 NO
	INAPPLICABLE: COL.807-808=-1			
		3592-3621	9281	BLANK

PART B: RELATIVE CANCER REPORTS

<u>Quex No.</u>	<u>Variable Name</u>	<u>Column Number(s)</u>	<u>Counts</u>	<u>Variable Description and Codes</u>
B73	CANCOR11	3622-3623		FIRST REPORTED CANCER TYPE - RELATIVE #1
			6709	-1 INAPPLICABLE
			0	-7 REFUSED
			137	-8 DON'T KNOW
			0	-9 NOT ASCERTAINED
			347	1 LUNG CANCER
			391	2 BREAST CANCER
			232	3 COLON CANCER
			20	4 RECTUM CANCER
			50	5 PANCREAS CANCER
			43	6 BLADDER CANCER
			184	7 PROSTATE CANCER
			89	8 CERVIX CANCER
			14	9 ENDOMETRIUM OR CORPUS CANCER
			70	10 LEUKEMIA CANCER
			46	11 NON-HODGKIN'S LYMPHOMA CANCER
			111	12 STOMACH CANCER
			30	13 OVARY CANCER
			39	14 KIDNEY CANCER
			115	15 MELANOMA CANCER
			49	16 NON-MELANOMA CANCER
			162	17 NON-SPECIFIED SKIN CANCER
			63	18 BONE CANCER
			66	19 LIVER CANCER
			61	20 BRAIN CANCER
			55	21 THROAT CANCER
			16	22 ORAL CANCER
			17	23 LYMPH GLANDS/GLANDS CANCER
			17	24 ESOPHAGUS CANCER
			13	25 LARYNX CANCER
			11	26 THYROID CANCER
			23	27 FEMALE CANCER-NON SPECIFIED
			24	28 GASTROINTESTINAL CANCER
			12	29 CANCER SPREAD THROUGHOUT BODY
			0	30 BONE MARROW CANCER

PART B: RELATIVE CANCER REPORTS

<u>Quex No.</u>	<u>Variable Name</u>	<u>Column Number(s)</u>	<u>Counts</u>	<u>Variable Description and Codes</u>
			3	31 HODGKIN'S DISEASE CANCER
			6	32 TESTICULAR CANCER
			56	91 RELATIVES TYPE OF CANCER OTHER

INAPPLICABLE: COL.807-808=-1

B73	CANCOR21	3624-3625		SECOND REPORTED CANCER TYPE - RELATIVE #1
			8836	-1 INAPPLICABLE
			0	-7 REFUSED
			0	-8 DON'T KNOW
			0	-9 NOT ASCERTAINED
			45	1 LUNG CANCER
			23	2 BREAST CANCER
			24	3 COLON CANCER
			4	4 RECTUM CANCER
			11	5 PANCREAS CANCER
			5	6 BLADDER CANCER
			13	7 PROSTATE CANCER
			9	8 CERVIX CANCER
			4	9 ENDOMETRIUM OR CORPUS CANCER
			5	10 LEUKEMIA CANCER
			6	11 NON-HODGKIN'S LYMPHOMA CANCER
			15	12 STOMACH CANCER
			3	13 OVARY CANCER
			9	14 KIDNEY CANCER
			10	15 MELANOMA CANCER
			10	16 NON-MELANOMA CANCER
			38	17 NON-SPECIFIED SKIN CANCER
			42	18 BONE CANCER
			50	19 LIVER CANCER
			23	20 BRAIN CANCER
			13	21 THROAT CANCER
			3	22 ORAL CANCER
			14	23 LYMPH GLANDS/GLANDS CANCER

PART B: RELATIVE CANCER REPORTS

<u>Quex No.</u>	<u>Variable Name</u>	<u>Column Number(s)</u>	<u>Counts</u>	<u>Variable Description and Codes</u>
			4	24 ESOPHAGUS CANCER
			1	25 LARYNX CANCER
			0	26 THYROID CANCER
			2	27 FEMALE CANCER-NON SPECIFIED
			3	28 GASTROINTESTINAL CANCER
			27	29 CANCER SPREAD THROUGHOUT BODY
			0	30 BONE MARROW CANCER
			0	31 HODGKIN'S DISEASE CANCER
			2	32 TESTICULAR CANCER
			27	91 OTHER SPECIFIED TYPE OF CANCER

INAPPLICABLE: COL.807-808=-1 (IF ONLY ONE TYPE OF CANCER REPORTED IN B73)

B73	CANCOR31	3626-3627		THIRD REPORTED CANCER TYPE - RELATIVE #1
			9221	-1 INAPPLICABLE
			0	-7 REFUSED
			0	-8 DON'T KNOW
			0	-9 NOT ASCERTAINED
			5	1 LUNG CANCER
			2	2 BREAST CANCER
			1	3 COLON CANCER
			0	4 RECTUM CANCER
			0	5 PANCREAS CANCER
			0	6 BLADDER CANCER
			0	7 PROSTATE CANCER
			0	8 CERVIX CANCER
			0	9 ENDOMETRIUM OR CORPUS CANCER
			0	10 LEUKEMIA CANCER
			1	11 NON-HODGKIN'S LYMPHOMA CANCER
			5	12 STOMACH CANCER
			0	13 OVARY CANCER
			4	14 KIDNEY CANCER
			5	15 MELANOMA CANCER
			1	16 NON-MELANOMA CANCER

PART B: RELATIVE CANCER REPORTS

<u>Quex No.</u>	<u>Variable Name</u>	<u>Column Number(s)</u>	<u>Counts</u>	<u>Variable Description and Codes</u>
			2	17 NON-SPECIFIED SKIN CANCER
			5	18 BONE CANCER
			9	19 LIVER CANCER
			9	20 BRAIN CANCER
			1	21 THROAT CANCER
			0	22 ORAL CANCER
			4	23 LYMPH GLANDS/GLANDS CANCER
			0	24 ESOPHAGUS CANCER
			0	25 LARYNX CANCER
			0	26 THYROID CANCER
			0	27 FEMALE CANCER-NON SPECIFIED
			1	28 GASTROINTESTINAL CANCER
			3	29 CANCER SPREAD THROUGHOUT BODY
			0	30 BONE MARROW CANCER
			0	31 HODGKIN'S DISEASE CANCER
			0	32 TESTICULAR CANCER
			2	91 OTHER SPECIFIED TYPE OF CANCER

INAPPLICABLE: COL.807-808=-1 (IF ONLY TWO OR LESS TYPES OF CANCER REPORTED IN B73)

PART B: RELATIVE CANCER REPORTS

<u>Quex No.</u>	<u>Variable Name</u>	<u>Column Number(s)</u>	<u>Counts</u>	<u>Variable Description and Codes</u>
B73	CANCOR41	3628-3629		FOURTH REPORTED CANCER TYPE- RELATIVE #1
			9270	-1 INAPPLICABLE
			0	-7 REFUSED
			0	-8 DON'T KNOW
			0	-9 NOT ASCERTAINED
			0	1 LUNG CANCER
			0	2 BREAST CANCER
			0	3 COLON CANCER
			0	4 RECTUM CANCER
			0	5 PANCREAS CANCER
			0	6 BLADDER CANCER
			1	7 PROSTATE CANCER
			0	8 CERVIX CANCER
			0	9 ENDOMETRIUM OR CORPUS CANCER
			0	10 LEUKEMIA CANCER
			0	11 NON-HODGKIN'S LYMPHOMA CANCER
			0	12 STOMACH CANCER
			0	13 OVARY CANCER
			1	14 KIDNEY CANCER
			0	15 MELANOMA CANCER
			1	16 NON-MELANOMA CANCER
			0	17 NON-SPECIFIED SKIN CANCER
			2	18 BONE CANCER
			1	19 LIVER CANCER
			1	20 BRAIN CANCER
			0	21 THROAT CANCER
			0	22 ORAL CANCER
			2	23 LYMPH GLANDS/GLANDS CANCER
			0	24 ESOPHAGUS CANCER
			0	25 LARYNX CANCER
			0	26 THYROID CANCER
			0	27 FEMALE CANCER-NON SPECIFIED
			1	28 GASTROINTESTINAL CANCER
			1	29 CANCER SPREAD THROUGHOUT BODY
			0	30 BONE MARROW CANCER

PART B: RELATIVE CANCER REPORTS

<u>Quex No.</u>	<u>Variable Name</u>	<u>Column Number(s)</u>	<u>Counts</u>	<u>Variable Description and Codes</u>
			0	31 HODGKIN'S DISEASE CANCER
			0	32 TESTICULAR CANCER
			0	91 OTHER SPECIFIED TYPE OF CANCER

INAPPLICABLE: COL.807-808=-1 (IF ONLY THREE OR LESS TYPES OF CANCER REPORTED IN B73)

B73	CANCOR51	3630-3631		FIFTH REPORTED CANCER TYPE- RELATIVE #1
			9280	-1 INAPPLICABLE
			0	-7 REFUSED
			0	-8 DON'T KNOW
			0	-9 NOT ASCERTAINED
			0	1 LUNG CANCER
			0	2 BREAST CANCER
			0	3 COLON CANCER
			0	4 RECTUM CANCER
			0	5 PANCREAS CANCER
			0	6 BLADDER CANCER
			0	7 PROSTATE CANCER
			0	8 CERVIX CANCER
			0	9 ENDOMETRIUM OR CORPUS CANCER
			0	10 LEUKEMIA CANCER
			1	11 NON-HODGKIN'S LYMPHOMA CANCER
			0	12 STOMACH CANCER
			0	13 OVARY CANCER
			0	14 KIDNEY CANCER
			0	15 MELANOMA CANCER
			0	16 NON-MELANOMA CANCER
			0	17 NON-SPECIFIED SKIN CANCER
			0	18 BONE CANCER
			0	19 LIVER CANCER
			0	20 BRAIN CANCER
			0	21 THROAT CANCER
			0	22 ORAL CANCER
			0	23 LYMPH GLANDS/GLANDS CANCER

PART B: RELATIVE CANCER REPORTS

<u>Quex No.</u>	<u>Variable Name</u>	<u>Column Number(s)</u>	<u>Counts</u>	<u>Variable Description and Codes</u>
			0	24 ESOPHAGUS CANCER
			0	25 LARYNX CANCER
			0	26 THYROID CANCER
			0	27 FEMALE CANCER-NON SPECIFIED
			0	28 GASTROINTESTINAL CANCER
			0	29 CANCER SPREAD THROUGHOUT BODY
			0	30 BONE MARROW CANCER
			0	31 HODGKIN'S DISEASE CANCER
			0	32 TESTICULAR CANCER
			0	91 OTHER SPECIFIED TYPE OF CANCER

INAPPLICABLE: COL.807-808=-1 (IF ONLY FOUR OR LESS TYPES OF CANCER REPORTED IN B73)

B73	CANCOR61	3632-3633		SIXTH REPORTED CANCER TYPE- RELATIVE #1
			9281	-1 INAPPLICABLE
			0	-7 REFUSED
			0	-8 DON'T KNOW
			0	-9 NOT ASCERTAINED
			0	1-91 SPECIFIED CANCER TYPES

INAPPLICABLE: COL.807-808=-1 (IF ONLY FIVE OR LESS TYPES OF CANCER REPORTED IN B73)

B73	CANCOR71	3634-3635		SEVENTH REPORTED CANCER TYPE - RELATIVE #1
			9281	-1 INAPPLICABLE
			0	-7 REFUSED
			0	-8 DON'T KNOW
			0	-9 NOT ASCERTAINED
			0	1-91 SPECIFIED CANCER TYPES

INAPPLICABLE: COL.807-808=-1 (IF ONLY SIX OR LESS TYPES OF CANCER REPORTED IN B73)

PART B: RELATIVE CANCER REPORTS

<u>Quex No.</u>	<u>Variable Name</u>	<u>Column Number(s)</u>	<u>Counts</u>	<u>Variable Description and Codes</u>
B73	CANCOR81	3636-3637		EIGHTH REPORTED CANCER TYPE - RELATIVE #1
			9281	-1 INAPPLICABLE
			0	-7 REFUSED
			0	-8 DON'T KNOW
			0	-9 NOT ASCERTAINED
			0	1-91 SPECIFIED CANCER TYPES

INAPPLICABLE: COL.807-808=-1 (IF ONLY SEVEN OR LESS TYPES OF CANCER REPORTED IN B73)

B73	CANCOR91	3638-3639		NINTH REPORTED CANCER TYPE - RELATIVE #1
			9281	-1 INAPPLICABLE
			0	-7 REFUSED
			0	-8 DON'T KNOW
			0	-9 NOT ASCERTAINED
			0	1-91 SPECIFIED CANCER TYPES

INAPPLICABLE: COL.807-808=-1 (IF ONLY EIGHT OR LESS TYPES OF CANCER REPORTED IN B73)

B73	CANCR101	3640-3641		TENTH REPORTED CANCER TYPE - RELATIVE #1
			9281	-1 INAPPLICABLE
			0	-7 REFUSED
			0	-8 DON'T KNOW
			0	-9 NOT ASCERTAINED
			0	1-91 SPECIFIED CANCER TYPES

INAPPLICABLE: COL.807-808=-1 (IF ONLY NINE OR LESS TYPES OF CANCER REPORTED IN B73)

PART B: RELATIVE CANCER REPORTS

<u>Quex No.</u>	<u>Variable Name</u>	<u>Column Number(s)</u>	<u>Counts</u>	<u>Variable Description and Codes</u>
B73	ICD9CR11	3642-3644		ICD9 CODE FOR FIRST REPORTED CANCER TYPE - RELATIVE #1
			6846	-1 INAPPLICABLE
			0	-7 REFUSED
			0	-9 NOT ASCERTAINED
			2435	140-210 ICD9 CODE
			0	998 DON'T KNOW CANCER SITE
			INAPPLICABLE: COL.3622-3623=-1,-7,-8,-9	
B73	ICD9CR21	3645-3647		ICD9 CODE FOR SECOND REPORTED CANCER TYPE - RELATIVE #1
			8836	-1 INAPPLICABLE
			0	-7 REFUSED
			0	-9 NOT ASCERTAINED
			445	140-210 ICD9 CODE
			0	998 DON'T KNOW CANCER SITE
			INAPPLICABLE: COL.3624-3625=-1,-7,-8,-9	
B73	ICD9CR31	3648-3650		ICD9 CODE FOR THIRD REPORTED CANCER TYPE - RELATIVE #1
			9221	-1 INAPPLICABLE
			0	-7 REFUSED
			0	-9 NOT ASCERTAINED
			60	140-210 ICD9 CODE
			0	998 DON'T KNOW CANCER SITE
			INAPPLICABLE: COL.3626-3627=-1,-7,-8,-9	

PART B: RELATIVE CANCER REPORTS

<u>Quex No.</u>	<u>Variable Name</u>	<u>Column Number(s)</u>	<u>Counts</u>	<u>Variable Description and Codes</u>
B73	ICD9CR41	3651-3653		ICD9 CODE FOR FOURTH REPORTED CANCER TYPE-RELATIVE#1
			9270	-1 INAPPLICABLE
			0	-7 REFUSED
			0	-9 NOT ASCERTAINED
			11	140-210 ICD9 CODE
			0	998 DON'T KNOW CANCER SITE
			INAPPLICABLE: COL.3628-3629=-1,-7,-8,-9	
B73	ICD9CR51	3654-3656		ICD9 CODE FOR FIFTH SPECIFIED CANCER TYPE - RELATIVE #1
			9280	-1 INAPPLICABLE
			0	-7 REFUSED
			0	-9 NOT ASCERTAINED
			1	140-210 ICD9 CODE
			0	998 DON'T KNOW CANCER SITE
			INAPPLICABLE: COL.3630-3631=-1,-7,-8,-9	
B73	ICD9CR61	3657-3659		ICD9 CODE FOR SIXTH REPORTED CANCER TYPE - RELATIVE #1
			9281	-1 INAPPLICABLE
			0	-7 REFUSED
			0	-9 NOT ASCERTAINED
			0	140-210 ICD9 CODE
			0	998 DON'T KNOW CANCER SITE
			INAPPLICABLE: COL.3632-3633=-1,-7,-8,-9	

PART B: RELATIVE CANCER REPORTS

<u>Quex No.</u>	<u>Variable Name</u>	<u>Column Number(s)</u>	<u>Counts</u>	<u>Variable Description and Codes</u>
B73	ICD9CR71	3660-3662		ICD9 CODE FOR SEVENTH REPORTED CANCER TYPE - RELATIVE #1
			9281	-1 INAPPLICABLE
			0	-7 REFUSED
			0	-9 NOT ASCERTAINED
			0	140-210 ICD9 CODE
			0	998 DON'T KNOW CANCER SITE

INAPPLICABLE: COL.3634-3635=-1,-7,-8,-9

B73	ICD9CR81	3663-3665		ICD9 CODE FOR EIGHTH REPORTED CANCER TYPE - RELATIVE #1
			9281	-1 INAPPLICABLE
			0	-7 REFUSED
			0	-9 NOT ASCERTAINED
			0	140-210 ICD9 CODE
			0	998 DON'T KNOW CANCER SITE

INAPPLICABLE: COL.3636-3637=-1,-7,-8,-9

B73	ICD9CR91	3666-3668		ICD9 CODE FOR NINTH REPORTED CANCER TYPE - RELATIVE #1
			9281	-1 INAPPLICABLE
			0	-7 REFUSED
			0	-9 NOT ASCERTAINED
			0	140-210 ICD9 CODE
			0	998 DON'T KNOW CANCER SITE

INAPPLICABLE: COL.3638-3639=-1,-7,-8,-9

PART B: RELATIVE CANCER REPORTS

<u>Quex No.</u>	<u>Variable Name</u>	<u>Column Number(s)</u>	<u>Counts</u>	<u>Variable Description and Codes</u>
B73	ICD9C101	3669-3671		ICD9 CODE FOR TENTH REPORTED CANCER TYPE - RELATIVE #1
			9281	-1 INAPPLICABLE
			0	-7 REFUSED
			0	-9 NOT ASCERTAINED
			0	140-210 ICD9 CODE
			0	998 DON'T KNOW CANCER SITE
	INAPPLICABLE: COL.3640-3641=-1,-7,-8,-9			
		3672-3676	9281	BLANK
	CRELNUM2	3677-3678		RELATIVE CANCER REPORT - RELATIVE #2
			8704	-1 INAPPLICABLE
			577	2 2ND REPORTED RELATIVE WITH CANCER
	INAPPLICABLE: COL.807-808=-1,1			
B71	FREL2	3679-3680		WHAT RELATION TO SUBJECT ARE ANY BLOOD RELATIVES WHO HAD CANCER DURING THE LAST 10 YEARS? - RELATIVE #2
			8704	-1 INAPPLICABLE
			0	-7 REFUSED
			0	-8 DON'T KNOW
			0	-9 NOT ASCERTAINED
			42	1 FATHER
			67	2 MOTHER
			204	3 BROTHER
			205	4 SISTER
			26	5 SON
			33	6 DAUGHTER
	INAPPLICABLE: COL.807-808=-1,1			
		3681-3705	9281	BLANK

PART B: RELATIVE CANCER REPORTS

<u>Quex No.</u>	<u>Variable Name</u>	<u>Column Number(s)</u>	<u>Counts</u>	<u>Variable Description and Codes</u>
B73	FCANLNG2	3706-3707		IS RELATIVE'S TYPE OF CANCER LUNG ? - RELATIVE #2
			8704	-1 INAPPLICABLE
			0	-7 REFUSED
			0	-8 DON'T KNOW
			0	-9 NOT ASCERTAINED
			71	1 YES
			506	2 NO
			INAPPLICABLE: COL.807-808=-1,1	
B73	FCANBST2	3708-3709		IS RELATIVE'S TYPE OF CANCER BREAST? - RELATIVE #2
			8704	-1 INAPPLICABLE
			0	-7 REFUSED
			0	-8 DON'T KNOW
			0	-9 NOT ASCERTAINED
			89	1 YES
			488	2 NO
			INAPPLICABLE: COL.807-808=-1,1	
B73	FCANCLN2	3710-3711		IS RELATIVE'S TYPE OF CANCER LARGE BOWEL COLON? - RELATIVE #2
			8704	-1 INAPPLICABLE
			0	-7 REFUSED
			0	-8 DON'T KNOW
			0	-9 NOT ASCERTAINED
			54	1 YES
			523	2 NO
			INAPPLICABLE: COL.807-808=-1,1	

PART B: RELATIVE CANCER REPORTS

<u>Quex No.</u>	<u>Variable Name</u>	<u>Column Number(s)</u>	<u>Counts</u>	<u>Variable Description and Codes</u>
B73	FCANRCM2	3712-3713		IS RELATIVE'S TYPE OF CANCER LARGE BOWEL RECTUM? - RELATIVE #2
			8704	-1 INAPPLICABLE
			0	-7 REFUSED
			0	-8 DON'T KNOW
			0	-9 NOT ASCERTAINED
			5	1 YES
			572	2 NO
				INAPPLICABLE: COL.807-808=-1,1
B73	FCANPNC2	3714-3715		IS RELATIVE'S TYPE OF CANCER PANCREAS? - RELATIVE #2
			8704	-1 INAPPLICABLE
			0	-7 REFUSED
			0	-8 DON'T KNOW
			0	-9 NOT ASCERTAINED
			9	1 YES
			568	2 NO
				INAPPLICABLE: COL.807-808=-1,1
B73	FCANBLD2	3716-3717		IS RELATIVE'S TYPE OF CANCER BLADDER? - RELATIVE #2
			8704	-1 INAPPLICABLE
			0	-7 REFUSED
			0	-8 DON'T KNOW
			0	-9 NOT ASCERTAINED
			7	1 YES
			570	2 NO
				INAPPLICABLE: COL.807-808=-1,1

PART B: RELATIVE CANCER REPORTS

<u>Quex No.</u>	<u>Variable Name</u>	<u>Column Number(s)</u>	<u>Counts</u>	<u>Variable Description and Codes</u>
B73	FCANPST2	3718-3719		IS RELATIVE'S TYPE OF CANCER PROSTATE? - RELATIVE #2
			8704	-1 INAPPLICABLE
			0	-7 REFUSED
			0	-8 DON'T KNOW
			0	-9 NOT ASCERTAINED
			39	1 YES
			538	2 NO
				INAPPLICABLE: COL.807-808=-1,1
B73	FCANCRV2	3720-3721		IS RELATIVE'S TYPE OF CANCER CERVICAL? - RELATIVE #2
			8704	-1 INAPPLICABLE
			0	-7 REFUSED
			0	-8 DON'T KNOW
			0	-9 NOT ASCERTAINED
			22	1 YES
			555	2 NO
				INAPPLICABLE: COL.807-808=-1,1
B73	FCANEDO2	3722-3723		IS RELATIVE'S TYPE OF CANCER ENDOMETRIUM OR CORPUS? -RELATIVE #2
			8704	-1 INAPPLICABLE
			0	-7 REFUSED
			0	-8 DON'T KNOW
			0	-9 NOT ASCERTAINED
			5	1 YES
			572	2 NO
				INAPPLICABLE: COL.807-808=-1,1

PART B: RELATIVE CANCER REPORTS

<u>Quex No.</u>	<u>Variable Name</u>	<u>Column Number(s)</u>	<u>Counts</u>	<u>Variable Description and Codes</u>
B73	FCANLUK2	3724-3725		IS RELATIVE'S TYPE OF CANCER LEUKEMIA? - RELATIVE #2
			8704	-1 INAPPLICABLE
			0	-7 REFUSED
			0	-8 DON'T KNOW
			0	-9 NOT ASCERTAINED
			16	1 YES
			561	2 NO
	INAPPLICABLE: COL.807-808=-1,1			
B73	FCANNDL2	3726-3727		IS RELATIVE'S TYPE OF CANCER NON-HODGKIN'S LYMPHOMA? - RELATIVE #2
			8704	-1 INAPPLICABLE
			0	-7 REFUSED
			0	-8 DON'T KNOW
			0	-9 NOT ASCERTAINED
			10	1 YES
			567	2 NO
	INAPPLICABLE: COL.807-808=-1,1			
B73	FCANSMC2	3728-3729		IS RELATIVE'S TYPE OF CANCER STOMACH? - RELATIVE #2
			8704	-1 INAPPLICABLE
			0	-7 REFUSED
			0	-8 DON'T KNOW
			0	-9 NOT ASCERTAINED
			20	1 YES
			557	2 NO
	INAPPLICABLE: COL.807-808=-1,1			

PART B: RELATIVE CANCER REPORTS

<u>Quex No.</u>	<u>Variable Name</u>	<u>Column Number(s)</u>	<u>Counts</u>	<u>Variable Description and Codes</u>
B73	FCANOVY2	3730-3731		IS RELATIVE'S TYPE OF CANCER OVARIAN ? - RELATIVE #2
			8704	-1 INAPPLICABLE
			0	-7 REFUSED
			0	-8 DON'T KNOW
			0	-9 NOT ASCERTAINED
			5	1 YES
			572	2 NO
			INAPPLICABLE: COL.807-808=-1,1	
B73	FCANKDY2	3732-3733		IS RELATIVE'S TYPE OF CANCER KIDNEY? - RELATIVE #2
			8704	-1 INAPPLICABLE
			0	-7 REFUSED
			0	-8 DON'T KNOW
			0	-9 NOT ASCERTAINED
			10	1 YES
			567	2 NO
			INAPPLICABLE: COL.807-808=-1,1	
B73	FCANMLN2	3734-3735		IS RELATIVE'S TYPE OF CANCER MELANOMA? - RELATIVE #2
			8704	-1 INAPPLICABLE
			0	-7 REFUSED
			0	-8 DON'T KNOW
			0	-9 NOT ASCERTAINED
			30	1 YES
			547	2 NO
			INAPPLICABLE: COL.807-808=-1,1	

PART B: RELATIVE CANCER REPORTS

<u>Quex No.</u>	<u>Variable Name</u>	<u>Column Number(s)</u>	<u>Counts</u>	<u>Variable Description and Codes</u>
B73	FCANNML2	3736-3737		IS RELATIVE'S TYPE OF CANCER NON-MELANOMA?- RELATIVE #2
			8704	-1 INAPPLICABLE
			0	-7 REFUSED
			0	-8 DON'T KNOW
			0	-9 NOT ASCERTAINED
			15	1 YES
			562	2 NO
				INAPPLICABLE: COL.807-808=-1,1
B73	FCANNSC2	3738-3739		IS RELATIVE'S TYPE OF CANCER NON-SPECIFIED SKIN CANCER? - RELATIVE #2
			8704	-1 INAPPLICABLE
			0	-7 REFUSED
			0	-8 DON'T KNOW
			0	-9 NOT ASCERTAINED
			61	1 YES
			516	2 NO
				INAPPLICABLE: COL.807-808=-1,1
B73	FCANBNE2	3740-3741		IS RELATIVE'S TYPE OF CANCER BONE? - RELATIVE #2
			8704	-1 INAPPLICABLE
			0	-7 REFUSED
			0	-8 DON'T KNOW
			0	-9 NOT ASCERTAINED
			24	1 YES
			553	2 NO
				INAPPLICABLE: COL.807-808=-1,1

PART B: RELATIVE CANCER REPORTS

<u>Quex No.</u>	<u>Variable Name</u>	<u>Column Number(s)</u>	<u>Counts</u>	<u>Variable Description and Codes</u>
B73	FCANLVR2	3742-3743		IS RELATIVE'S TYPE OF CANCER LIVER? - RELATIVE #2
			8704	-1 INAPPLICABLE
			0	-7 REFUSED
			0	-8 DON'T KNOW
			0	-9 NOT ASCERTAINED
			29	1 YES
			548	2 NO
	INAPPLICABLE: COL.807-808=-1,1			
B73	FCANBRN2	3744-3745		IS RELATIVE'S TYPE OF CANCER BRAIN? - RELATIVE #2
			8704	-1 INAPPLICABLE
			0	-7 REFUSED
			0	-8 DON'T KNOW
			0	-9 NOT ASCERTAINED
			14	1 YES
			563	2 NO
	INAPPLICABLE: COL.807-808=-1,1			
B73	FCANTHR2	3746-3747		IS RELATIVE'S TYPE OF CANCER THROAT? - RELATIVE #2
			8704	-1 INAPPLICABLE
			0	-7 REFUSED
			0	-8 DON'T KNOW
			0	-9 NOT ASCERTAINED
			25	1 YES
			552	2 NO
	INAPPLICABLE: COL.807-808=-1,1			

PART B: RELATIVE CANCER REPORTS

<u>Quex No.</u>	<u>Variable Name</u>	<u>Column Number(s)</u>	<u>Counts</u>	<u>Variable Description and Codes</u>
B73	FCANORL2	3748-3749		IS RELATIVE'S TYPE OF CANCER ORAL? - RELATIVE #2
			8704	-1 INAPPLICABLE
			0	-7 REFUSED
			0	-8 DON'T KNOW
			0	-9 NOT ASCERTAINED
			3	1 YES
			574	2 NO
				INAPPLICABLE: COL.807-808=-1,1
B73	FCANGLN2	3750-3751		IS RELATIVE'S TYPE OF CANCER LYMPH GLANDS/GLANDS? - RELATIVE #2
			8704	-1 INAPPLICABLE
			0	-7 REFUSED
			0	-8 DON'T KNOW
			0	-9 NOT ASCERTAINED
			6	1 YES
			571	2 NO
				INAPPLICABLE: COL.807-808=-1,1
B73	FCANESH2	3752-3753		IS RELATIVE'S TYPE OF CANCER ESOPHAGUS? - RELATIVE #2
			8704	-1 INAPPLICABLE
			0	-7 REFUSED
			0	-8 DON'T KNOW
			0	-9 NOT ASCERTAINED
			2	1 YES
			575	2 NO
				INAPPLICABLE: COL.807-808=-1,1

PART B: RELATIVE CANCER REPORTS

<u>Quex No.</u>	<u>Variable Name</u>	<u>Column Number(s)</u>	<u>Counts</u>	<u>Variable Description and Codes</u>
B73	FCANLRX2	3754-3755		IS RELATIVE'S TYPE OF CANCER LARYNX? - RELATIVE #2
			8704	-1 INAPPLICABLE
			0	-7 REFUSED
			0	-8 DON'T KNOW
			0	-9 NOT ASCERTAINED
			0	1 YES
			577	2 NO
			INAPPLICABLE: COL.807-808=-1,1	
B73	FCANTHD2	3756-3757		IS RELATIVE'S TYPE OF CANCER THYROID? - RELATIVE #2
			8704	-1 INAPPLICABLE
			0	-7 REFUSED
			0	-8 DON'T KNOW
			0	-9 NOT ASCERTAINED
			4	1 YES
			573	2 NO
			INAPPLICABLE: COL.807-808=-1,1	
B73	FCANFSP2	3758-3759		IS RELATIVE'S TYPE OF CANCER NON-SPECIFIC FEMALE? - RELATIVE #2
			8704	-1 INAPPLICABLE
			0	-7 REFUSED
			0	-8 DON'T KNOW
			0	-9 NOT ASCERTAINED
			7	1 YES
			570	2 NO
			INAPPLICABLE: COL.807-808=-1,1	

PART B: RELATIVE CANCER REPORTS

<u>Quex No.</u>	<u>Variable Name</u>	<u>Column Number(s)</u>	<u>Counts</u>	<u>Variable Description and Codes</u>
B73	FCANGSO2	3760-3761		IS RELATIVE'S TYPE OF CANCER OTHER GASTROINTESTINAL? - RELATIVE #2
			8704	-1 INAPPLICABLE
			0	-7 REFUSED
			0	-8 DON'T KNOW
			0	-9 NOT ASCERTAINED
			9	1 YES
			568	2 NO
	INAPPLICABLE: COL.807-808=-1,1			
B73	FCANBDY2	3762-3763		IS RELATIVE'S TYPE OF CANCER THROUGHOUT BODY? - RELATIVE #2
			8704	-1 INAPPLICABLE
			0	-7 REFUSED
			0	-8 DON'T KNOW
			0	-9 NOT ASCERTAINED
			8	1 YES
			569	2 NO
	INAPPLICABLE: COL.807-808=-1,1			
B73	FCANBMR2	3764-3765		IS RELATIVE'S TYPE OF CANCER BONE MARROW? - RELATIVE #2
			8704	-1 INAPPLICABLE
			0	-7 REFUSED
			0	-8 DON'T KNOW
			0	-9 NOT ASCERTAINED
			1	1 YES
			576	2 NO
	INAPPLICABLE: COL.807-808=-1,1			

PART B: RELATIVE CANCER REPORTS

<u>Quex No.</u>	<u>Variable Name</u>	<u>Column Number(s)</u>	<u>Counts</u>	<u>Variable Description and Codes</u>
B73	FCANHKN2	3766-3767		IS RELATIVE'S TYPE OF CANCER HODGKIN'S?- RELATIVE #2
			8704	-1 INAPPLICABLE
			0	-7 REFUSED
			0	-8 DON'T KNOW
			0	-9 NOT ASCERTAINED
			3	1 YES
			574	2 NO
				INAPPLICABLE: COL.807-808=-1,1
B73	FCANTST2	3768-3769		IS RELATIVE'S TYPE OF CANCER TESTICULAR? - RELATIVE #2
			8704	-1 INAPPLICABLE
			0	-7 REFUSED
			0	-8 DON'T KNOW
			0	-9 NOT ASCERTAINED
			1	1 YES
			576	2 NO
				INAPPLICABLE: COL.807-808=-1,1
B73	FCANOT12	3770-3771		IS RELATIVE'S TYPE OF CANCER SOME OTHER TYPE NOT YET LISTED (TYPE ONE)? - RELATIVE #2
			8704	-1 INAPPLICABLE
			0	-7 REFUSED
			0	-8 DON'T KNOW
			0	-9 NOT ASCERTAINED
			22	1 YES
			555	2 NO
				INAPPLICABLE: COL.807-808=-1,1

PART B: RELATIVE CANCER REPORTS

<u>Quex No.</u>	<u>Variable Name</u>	<u>Column Number(s)</u>	<u>Counts</u>	<u>Variable Description and Codes</u>
		3772-3801	9281	BLANK
B73	FCANOT22	3802-3803		IS RELATIVE'S TYPE OF CANCER SOME OTHER TYPE NOT YET LISTED (TYPE TWO)? - RELATIVE #2
			8704	-1 INAPPLICABLE
			0	-7 REFUSED
			0	-8 DON'T KNOW
			0	-9 NOT ASCERTAINED
			0	1 YES
			577	2 NO
	INAPPLICABLE: COL.807-808=-1,1			
		3804-3833	9281	BLANK
B73	FCANOT32	3834-3835		IS RELATIVE'S TYPE OF CANCER SOME OTHER TYPE NOT YET LISTED (TYPE THREE)? - RELATIVE #2
			8704	-1 INAPPLICABLE
			0	-7 REFUSED
			0	-8 DON'T KNOW
			0	-9 NOT ASCERTAINED
			0	1 YES
			577	2 NO
	INAPPLICABLE: COL.807-808=-1,1			
		3836-3865	9281	BLANK

PART B: RELATIVE CANCER REPORTS

<u>Quex No.</u>	<u>Variable Name</u>	<u>Column Number(s)</u>	<u>Counts</u>	<u>Variable Description and Codes</u>
B73	CANCOR12	3866-3867		FIRST REPORTED CANCER TYPE - RELATIVE #2
			8704	-1 INAPPLICABLE
			0	-7 REFUSED
			41	-8 DON'T KNOW
			0	-9 NOT ASCERTAINED
			63	1 LUNG CANCER
			88	2 BREAST CANCER
			54	3 COLON CANCER
			5	4 RECTUM CANCER
			8	5 PANCREAS CANCER
			5	6 BLADDER CANCER
			36	7 PROSTATE CANCER
			20	8 CERVIX CANCER
			3	9 ENDOMETRIUM OR CORPUS CANCER
			15	10 LEUKEMIA CANCER
			9	11 NON-HODGKIN'S LYMPHOMA CANCER
			16	12 STOMACH CANCER
			4	13 OVARY CANCER
			9	14 KIDNEY CANCER
			28	15 MELANOMA CANCER
			13	16 NON-MELANOMA CANCER
			52	17 NON-SPECIFIED SKIN CANCER
			11	18 BONE CANCER
			15	19 LIVER CANCER
			7	20 BRAIN CANCER
			19	21 THROAT CANCER
			3	22 ORAL CANCER
			4	23 LYMPH GLANDS/GLANDS CANCER
			3	24 ESOPHAGUS CANCER
			0	25 LARYNX CANCER
			3	26 THYROID CANCER
			6	27 FEMALE CANCER-NON SPECIFIED
			7	28 GASTROINTESTINAL CANCER
			4	29 CANCER SPREAD THROUGHOUT BODY
			0	30 BONE MARROW CANCER

PART B: RELATIVE CANCER REPORTS

<u>Quex No.</u>	<u>Variable Name</u>	<u>Column Number(s)</u>	<u>Counts</u>	<u>Variable Description and Codes</u>
			3	31 HODGKIN'S DISEASE CANCER
			1	32 TESTICULAR CANCER
			22	91 OTHER SPECIFIED TYPE OF CANCER

INAPPLICABLE: COL.807-808=-1,1

<u>Quex No.</u>	<u>Variable Name</u>	<u>Column Number(s)</u>	<u>Counts</u>	<u>Variable Description and Codes</u>
B73	CANCOR22	3868-3869		SECOND REPORTED CANCER TYPE - RELATIVE #2
			9205	-1 INAPPLICABLE
			0	-7 REFUSED
			0	-8 DON'T KNOW
			0	-9 NOT ASCERTAINED
			7	1 LUNG CANCER
			1	2 BREAST CANCER
			0	3 COLON CANCER
			0	4 RECTUM CANCER
			1	5 PANCREAS CANCER
			2	6 BLADDER CANCER
			2	7 PROSTATE CANCER
			1	8 CERVIX CANCER
			2	9 ENDOMETRIUM OR CORPUS CANCER
			1	10 LEUKEMIA CANCER
			0	11 NON-HODGKIN'S LYMPHOMA CANCER
			3	12 STOMACH CANCER
			1	13 OVARY CANCER
			0	14 KIDNEY CANCER
			2	15 MELANOMA CANCER
			2	16 NON-MELANOMA CANCER
			8	17 NON-SPECIFIED SKIN CANCER
			11	18 BONE CANCER
			12	19 LIVER CANCER
			5	20 BRAIN CANCER
			4	21 THROAT CANCER
			0	22 ORAL CANCER
			2	23 LYMPH GLANDS/GLANDS CANCER

PART B: RELATIVE CANCER REPORTS

<u>Quex No.</u>	<u>Variable Name</u>	<u>Column Number(s)</u>	<u>Counts</u>	<u>Variable Description and Codes</u>
			0	24 ESOPHAGUS CANCER
			0	25 LARYNX CANCER
			1	26 THYROID CANCER
			2	27 FEMALE CANCER-NON SPECIFIED
			1	28 GASTROINTESTINAL CANCER
			4	29 CANCER SPREAD THROUGHOUT BODY
			0	30 BONE MARROW CANCER
			0	31 HODGKIN'S DISEASE CANCER
			0	32 TESTICULAR CANCER
			1	91 OTHER SPECIFIED TYPE OF CANCER

INAPPLICABLE: COL.807-808=-1,1 (IF ONLY ONE OR LESS TYPES OF CANCER REPORTED IN B73)

B73	CANCOR32	3870-3871		THIRD REPORTED CANCER TYPE- RELATIVE #2
			9269	-1 INAPPLICABLE
			0	-7 REFUSED
			0	-8 DON'T KNOW
			0	-9 NOT ASCERTAINED
			1	1 LUNG CANCER
			0	2 BREAST CANCER
			0	3 COLON CANCER
			0	4 RECTUM CANCER
			0	5 PANCREAS CANCER
			0	6 BLADDER CANCER
			1	7 PROSTATE CANCER
			0	8 CERVIX CANCER
			0	9 ENDOMETRIUM OR CORPUS CANCER
			0	10 LEUKEMIA CANCER
			1	11 NON-HODGKIN'S LYMPHOMA CANCER
			0	12 STOMACH CANCER
			0	13 OVARY CANCER
			1	14 KIDNEY CANCER
			0	15 MELANOMA CANCER
			0	16 NON-MELANOMA CANCER

PART B: RELATIVE CANCER REPORTS

<u>Quex No.</u>	<u>Variable Name</u>	<u>Column Number(s)</u>	<u>Counts</u>	<u>Variable Description and Codes</u>
			0	17 NON-SPECIFIED SKIN CANCER
			1	18 BONE CANCER
			2	19 LIVER CANCER
			2	20 BRAIN CANCER
			1	21 THROAT CANCER
			0	22 ORAL CANCER
			0	23 LYMPH GLANDS/GLANDS CANCER
			0	24 ESOPHAGUS CANCER
			0	25 LARYNX CANCER
			0	26 THYROID CANCER
			0	27 FEMALE CANCER-NON SPECIFIED
			1	28 GASTROINTESTINAL CANCER
			0	29 CANCER SPREAD THROUGHOUT BODY
			1	30 BONE MARROW CANCER
			0	31 HODGKIN'S DISEASE CANCER
			0	32 TESTICULAR CANCER
			0	91 OTHER SPECIFIED TYPE OF CANCER

INAPPLICABLE: COL.807-808=-,1 (IF ONLY TWO OR LESS TYPES OF CANCER REPORTED IN B73)

B73	CANCOR42	3872-3873		FOURTH REPORTED CANCER TYPE - RELATIVE #2
			9280	-1 INAPPLICABLE
			0	-7 REFUSED
			0	-8 DON'T KNOW
			0	-9 NOT ASCERTAINED
			0	1 LUNG CANCER
			0	2 BREAST CANCER
			0	3 COLON CANCER
			0	4 RECTUM CANCER
			0	5 PANCREAS CANCER
			0	6 BLADDER CANCER
			0	7 PROSTATE CANCER
			0	8 CERVIX CANCER
			0	9 ENDOMETRIUM OR CORPUS CANCER

PART B: RELATIVE CANCER REPORTS

<u>Quex No.</u>	<u>Variable Name</u>	<u>Column Number(s)</u>	<u>Counts</u>	<u>Variable Description and Codes</u>
			0	10 LEUKEMIA CANCER
			0	11 NON-HODGKIN'S LYMPHOMA CANCER
			0	12 STOMACH CANCER
			0	13 OVARY CANCER
			0	14 KIDNEY CANCER
			0	15 MELANOMA CANCER
			0	16 NON-MELANOMA CANCER
			0	17 NON-SPECIFIED SKIN CANCER
			1	18 BONE CANCER
			0	19 LIVER CANCER
			0	20 BRAIN CANCER
			0	21 THROAT CANCER
			0	22 ORAL CANCER
			0	23 LYMPH GLANDS/GLANDS CANCER
			0	24 ESOPHAGUS CANCER
			0	25 LARYNX CANCER
			0	26 THYROID CANCER
			0	27 FEMALE CANCER-NON SPECIFIED
			0	28 GASTROINTESTINAL CANCER
			0	29 CANCER SPREAD THROUGHOUT BODY
			0	30 BONE MARROW CANCER
			0	31 HODGKIN'S DISEASE CANCER
			0	32 TESTICULAR CANCER
			0	91 OTHER SPECIFIED TYPE OF CANCER

INAPPLICABLE: COL.807-808=-,1 (IF ONLY THREE OR LESS TYPES OF CANCER REPORTED IN B73)

PART B: RELATIVE CANCER REPORTS

<u>Quex No.</u>	<u>Variable Name</u>	<u>Column Number(s)</u>	<u>Counts</u>	<u>Variable Description and Codes</u>
B73	CANCOR52	3874-3875		FIFTH REPORTED CANCER TYPE - RELATIVE #2
			9280	-1 INAPPLICABLE
			0	-7 REFUSED
			0	-8 DON'T KNOW
			0	-9 NOT ASCERTAINED
			0	1 LUNG CANCER
			0	2 BREAST CANCER
			0	3 COLON CANCER
			0	4 RECTUM CANCER
			0	5 PANCREAS CANCER
			0	6 BLADDER CANCER
			0	7 PROSTATE CANCER
			0	8 CERVIX CANCER
			0	9 ENDOMETRIUM OR CORPUS CANCER
			0	10 LEUKEMIA CANCER
			0	11 NON-HODGKIN'S LYMPHOMA CANCER
			1	12 STOMACH CANCER
			0	13 OVARY CANCER
			0	14 KIDNEY CANCER
			0	15 MELANOMA CANCER
			0	16 NON-MELANOMA CANCER
			0	17 NON-SPECIFIED SKIN CANCER
			0	18 BONE CANCER
			0	19 LIVER CANCER
			0	20 BRAIN CANCER
			0	21 THROAT CANCER
			0	22 ORAL CANCER
			0	23 LYMPH GLANDS/GLANDS CANCER
			0	24 ESOPHAGUS CANCER
			0	25 LARYNX CANCER
			0	26 THYROID CANCER
			0	27 FEMALE CANCER-NON SPECIFIED
			0	28 GASTROINTESTINAL CANCER
			0	29 CANCER SPREAD THROUGHOUT BODY
			0	30 BONE MARROW CANCER

PART B: RELATIVE CANCER REPORTS

<u>Quex No.</u>	<u>Variable Name</u>	<u>Column Number(s)</u>	<u>Counts</u>	<u>Variable Description and Codes</u>
			0	31 HODGKIN'S DISEASE CANCER
			0	32 TESTICULAR CANCER
			0	91 OTHER SPECIFIED TYPE OF CANCER

INAPPLICABLE: COL.807-808=-1,1 (IF ONLY FOUR OR LESS TYPES OF CANCER REPORTED IN B73)

<u>Quex No.</u>	<u>Variable Name</u>	<u>Column Number(s)</u>	<u>Counts</u>	<u>Variable Description and Codes</u>
B73	CANCOR62	3876-3877		SIXTH REPORTED CANCER TYPE - RELATIVE #2
			9281	-1 INAPPLICABLE
			0	-7 REFUSED
			0	-8 DON'T KNOW
			0	-9 NOT ASCERTAINED
			0	1-91 SPECIFIED CANCER TYPES

INAPPLICABLE: COL.807-808=-1,1 (IF ONLY FIVE OR LESS TYPES OF CANCER REPORTED IN B73)

<u>Quex No.</u>	<u>Variable Name</u>	<u>Column Number(s)</u>	<u>Counts</u>	<u>Variable Description and Codes</u>
B73	CANCOR72	3878-3879		SEVENTH REPORTED CANCER TYPE - RELATIVE #2
			9281	-1 INAPPLICABLE
			0	-7 REFUSED
			0	-8 DON'T KNOW
			0	-9 NOT ASCERTAINED
			0	1-91 SPECIFIED CANCER TYPES

INAPPLICABLE: COL.807-808=-1,1 (IF ONLY SIX OR LESS TYPES OF CANCER REPORTED IN B73)

PART B: RELATIVE CANCER REPORTS

<u>Quex No.</u>	<u>Variable Name</u>	<u>Column Number(s)</u>	<u>Counts</u>	<u>Variable Description and Codes</u>
B73	CANCOR82	3880-3881		EIGHTH REPORTED CANCER TYPE - RELATIVE #2
			9281	-1 INAPPLICABLE
			0	-7 REFUSED
			0	-8 DON'T KNOW
			0	-9 NOT ASCERTAINED
			0	1-91 SPECIFIED CANCER TYPES

INAPPLICABLE: COL.807-808=-1,1 (IF ONLY SEVEN OR LESS TYPES OF CANCER REPORTED IN B73)

B73	CANCOR92	3882-3883		NINTH REPORTED CANCER TYPE - RELATIVE #2
			9281	-1 INAPPLICABLE
			0	-7 REFUSED
			0	-8 DON'T KNOW
			0	-9 NOT ASCERTAINED
			0	1-91 SPECIFIED CANCER TYPES

INAPPLICABLE: COL.807-808=-1,1 (IF ONLY EIGHT OR LESS TYPES OF CANCER REPORTED IN B73)

B73	CANCR102	3884-3885		TENTH REPORTED CANCER TYPE - RELATIVE #2
			9281	-1 INAPPLICABLE
			0	-7 REFUSED
			0	-8 DON'T KNOW
			0	-9 NOT ASCERTAINED
			0	1-91 SPECIFIED CANCER TYPES

INAPPLICABLE: COL.807-808=-1,1 (IF ONLY NINE OR LESS TYPES OF CANCER REPORTED IN B73)

PART B: RELATIVE CANCER REPORTS

<u>Quex No.</u>	<u>Variable Name</u>	<u>Column Number(s)</u>	<u>Counts</u>	<u>Variable Description and Codes</u>
B73	ICD9CR12	3886-3888		ICD9 CODE FOR FIRST REPORTED CANCER TYPE - RELATIVE #2
			8745	-1 INAPPLICABLE
			0	-7 REFUSED
			0	-9 NOT ASCERTAINED
			536	140-210 ICD9 CODE
			0	998 DON'T KNOW CANCER SITE
			INAPPLICABLE: COL.3866-3867=-1,-7,-8,-9	
B73	ICD9CR22	3889-3891		ICD9 CODE FOR SECOND REPORTED CANCER TYPE - RELATIVE #2
			9205	-1 INAPPLICABLE
			0	-7 REFUSED
			0	-9 NOT ASCERTAINED
			76	140-210 ICD9 CODE
			0	998 DON'T KNOW CANCER SITE
			INAPPLICABLE: COL.3868-3869=-1,-7,-8,-9	
B73	ICD9CR32	3892-3894		ICD9 CODE FOR THIRD REPORTED CANCER TYPE - RELATIVE #2
			9269	-1 INAPPLICABLE
			0	-7 REFUSED
			0	-9 NOT ASCERTAINED
			12	140-210 ICD9 CODE
			0	998 DON'T KNOW CANCER SITE
			INAPPLICABLE: COL.3870-3871=-1,-7,-8,-9	

PART B: RELATIVE CANCER REPORTS

<u>Quex No.</u>	<u>Variable Name</u>	<u>Column Number(s)</u>	<u>Counts</u>	<u>Variable Description and Codes</u>
B73	ICD9CR42	3895-3897		ICD9 CODE FOR FOURTH CANCER TYPE - RELATIVE #2
			9280	-1 INAPPLICABLE
			0	-7 REFUSED
			0	-9 NOT ASCERTAINED
			1	140-210 ICD9 CODE
			0	998 DON'T KNOW CANCER SITE
	INAPPLICABLE: COL.3872-3873=-1,-7,-8,-9			
B73	ICD9CR52	3898-3900		ICD9 CODE FOR FIFTH REPORTED CANCER TYPE- RELATIVE #2
			9280	-1 INAPPLICABLE
			0	-7 REFUSED
			0	-9 NOT ASCERTAINED
			1	140-210 ICD9 CODE
			0	998 DON'T KNOW CANCER SITE
	INAPPLICABLE: COL.3874-3875=-1,-7,-8,-9			
B73	ICD9CR62	3901-3903		ICD9 CODE FOR SIXTH REPORTED CANCER TYPE - RELATIVE #2
			9281	-1 INAPPLICABLE
			0	-7 REFUSED
			0	-9 NOT ASCERTAINED
			0	140-210 ICD9 CODE
			0	998 DON'T KNOW CANCER SITE
	INAPPLICABLE: COL.3876-3877=-1,-7,-8,-9			

PART B: RELATIVE CANCER REPORTS

<u>Quex No.</u>	<u>Variable Name</u>	<u>Column Number(s)</u>	<u>Counts</u>	<u>Variable Description and Codes</u>
B73	ICD9CR72	3904-3906		ICD9 CODE FOR SEVENTH REPORTED CANCER TYPE - RELATIVE #2
			9281	-1 INAPPLICABLE
			0	-7 REFUSED
			0	-9 NOT ASCERTAINED
			0	140-210 ICD9 CODE
			0	998 DON'T KNOW CANCER SITE
	INAPPLICABLE: COL.3878-3879=-1,-7,-8,-9			
B73	ICD9CR82	3907-3909		ICD9 CODE FOR EIGHTH REPORTED CANCER TYPE - RELATIVE #2
			9281	-1 INAPPLICABLE
			0	-7 REFUSED
			0	-9 NOT ASCERTAINED
			0	140-210 ICD9 CODE
			0	998 DON'T KNOW CANCER SITE
	INAPPLICABLE: COL.3880-3881=-1,-7,-8,-9			
B73	ICD9CR92	3910-3912		ICD9 CODE FOR NINTH REPORTED CANCER TYPE - RELATIVE #2
			9281	-1 INAPPLICABLE
			0	-7 REFUSED
			0	-9 NOT ASCERTAINED
			0	140-210 ICD9 CODE
			0	998 DON'T KNOW CANCER SITE
	INAPPLICABLE: COL.3882-3883=-1,-7,-8,-9			

PART B: RELATIVE CANCER REPORTS

<u>Quex No.</u>	<u>Variable Name</u>	<u>Column Number(s)</u>	<u>Counts</u>	<u>Variable Description and Codes</u>
B73	ICD9C102	3913-3915		ICD9 CODE FOR TENTH REPORTED CANCER TYPE - RELATIVE #2
			9281	-1 INAPPLICABLE
			0	-7 REFUSED
			0	-9 NOT ASCERTAINED
			0	140-210 ICD9 CODE
			0	998 DON'T KNOW CANCER SITE
			INAPPLICABLE: COL.3884-3885=-1,-7,-8,-9	
		3916-3920	9281	BLANK
	CRELNUM3	3921-3922		RELATIVE CANCER REPORT - RELATIVE #3
			9171	-1 INAPPLICABLE
			0	-9 NOT ASCERTAINED
			110	3 3RD REPORTED RELATIVE WITH CANCER
			INAPPLICABLE: COL.807-808=-1,1,2	
B71	FREL3	3923-3924		WHAT RELATION TO SUBJECT ARE ANY BLOOD RELATIVES WHO HAD CANCER DURING THE LAST 10 YEARS? - RELATIVE #3
			9171	-1 INAPPLICABLE
			0	-7 REFUSED
			0	-8 DON'T KNOW
			0	-9 NOT ASCERTAINED
			1	1 FATHER
			3	2 MOTHER
			50	3 BROTHER
			42	4 SISTER
			5	5 SON
			9	6 DAUGHTER
			INAPPLICABLE: COL.807-808=-1,1,2	

PART B: RELATIVE CANCER REPORTS

<u>Quex No.</u>	<u>Variable Name</u>	<u>Column Number(s)</u>	<u>Counts</u>	<u>Variable Description and Codes</u>
		3925-3949	9281	BLANK
B73	FCANLNG3	3950-3951		IS RELATIVE'S TYPE OF CANCER LUNG ? - RELATIVE #3
			9171	-1 INAPPLICABLE
			0	-7 REFUSED
			0	-8 DON'T KNOW
			0	-9 NOT ASCERTAINED
			24	1 YES
			86	2 NO
				INAPPLICABLE: COL.807-808=-1,1,2
B73	FCANBST3	3952-3953		IS RELATIVE'S TYPE OF CANCER BREAST? - RELATIVE #3
			9171	-1 INAPPLICABLE
			0	-7 REFUSED
			0	-8 DON'T KNOW
			0	-9 NOT ASCERTAINED
			9	1 YES
			101	2 NO
				INAPPLICABLE: COL.807-808=-1,1,2
B73	FCANCLN3	3954-3955		IS RELATIVE'S TYPE OF CANCER LARGE BOWEL COLON? - RELATIVE #3
			9171	-1 INAPPLICABLE
			0	-7 REFUSED
			0	-8 DON'T KNOW
			0	-9 NOT ASCERTAINED
			15	1 YES
			95	2 NO
				INAPPLICABLE: COL.807-808=-1,1,2

PART B: RELATIVE CANCER REPORTS

<u>Quex No.</u>	<u>Variable Name</u>	<u>Column Number(s)</u>	<u>Counts</u>	<u>Variable Description and Codes</u>
B73	FCANRCM3	3956-3957		IS RELATIVE'S TYPE OF CANCER LARGE BOWEL RECTUM?- RELATIVE #3
			9171	-1 INAPPLICABLE
			0	-7 REFUSED
			0	-8 DON'T KNOW
			0	-9 NOT ASCERTAINED
			0	1 YES
			110	2 NO

INAPPLICABLE: COL.807-808=-1,1,2

B73	FCANPNC3	3958-3959		IS RELATIVE'S TYPE OF CANCER PANCREAS? - RELATIVE #3
			9171	-1 INAPPLICABLE
			0	-7 REFUSED
			0	-8 DON'T KNOW
			0	-9 NOT ASCERTAINED
			1	1 YES
			109	2 NO

INAPPLICABLE: COL.807-808=-1,1,2

B73	FCANBDR3	3960-3961		IS RELATIVE'S TYPE OF CANCER BLADDER ?- RELATIVE #3
			9171	-1 INAPPLICABLE
			0	-7 REFUSED
			0	-8 DON'T KNOW
			0	-9 NOT ASCERTAINED
			3	1 YES
			107	2 NO

INAPPLICABLE: COL.807-808=-1,1,2

PART B: RELATIVE CANCER REPORTS

<u>Quex No.</u>	<u>Variable Name</u>	<u>Column Number(s)</u>	<u>Counts</u>	<u>Variable Description and Codes</u>
B73	FCANPRS3	3962-3963		IS RELATIVE'S TYPE OF CANCER PROSTATE? - RELATIVE #3
			9171	-1 INAPPLICABLE
			0	-7 REFUSED
			0	-8 DON'T KNOW
			0	-9 NOT ASCERTAINED
			5	1 YES
			105	2 NO
	INAPPLICABLE: COL.807-808=-1,1,2			
B73	FCANCRV3	3964-3965		IS RELATIVE'S TYPE OF CANCER CERVIX? - RELATIVE #3
			9171	-1 INAPPLICABLE
			0	-7 REFUSED
			0	-8 DON'T KNOW
			0	-9 NOT ASCERTAINED
			2	1 YES
			108	2 NO
	INAPPLICABLE: COL.807-808=-1,1,2			
B73	FCANENDO3	3966-3967		IS RELATIVE'S TYPE OF CANCER ENDOMETRIUM OR CORPUS?- RELATIVE #3
			9171	-1 INAPPLICABLE
			0	-7 REFUSED
			0	-8 DON'T KNOW
			0	-9 NOT ASCERTAINED
			2	1 YES
			108	2 NO
	INAPPLICABLE: COL.807-808=-1,1,2			

PART B: RELATIVE CANCER REPORTS

<u>Quex No.</u>	<u>Variable Name</u>	<u>Column Number(s)</u>	<u>Counts</u>	<u>Variable Description and Codes</u>
B73	FCANLUK3	3968-3969		IS RELATIVE'S TYPE OF CANCER LEUKEMIA?- RELATIVE #3
			9171	-1 INAPPLICABLE
			0	-7 REFUSED
			0	-8 DON'T KNOW
			0	-9 NOT ASCERTAINED
			1	1 YES
			109	2 NO
	INAPPLICABLE: COL.807-808=-1,1,2			
B73	FCANNDL3	3970-3971		IS RELATIVE'S TYPE OF CANCER NON-HODGKIN'S LYMPHOMA? - RELATIVE #3
			9171	-1 INAPPLICABLE
			0	-7 REFUSED
			0	-8 DON'T KNOW
			0	-9 NOT ASCERTAINED
			1	1 YES
			109	2 NO
	INAPPLICABLE: COL.807-808=-1,1,2			
B73	FCANSMC3	3972-3973		IS RELATIVE'S TYPE OF CANCER STOMACH? - RELATIVE #3
			9171	-1 INAPPLICABLE
			0	-7 REFUSED
			0	-8 DON'T KNOW
			0	-9 NOT ASCERTAINED
			1	1 YES
			109	2 NO
	INAPPLICABLE: COL.807-808=-1,1,2			

PART B: RELATIVE CANCER REPORTS

<u>Quex No.</u>	<u>Variable Name</u>	<u>Column Number(s)</u>	<u>Counts</u>	<u>Variable Description and Codes</u>
B73	FCANOVY3	3974-3975		IS RELATIVE'S TYPE OF CANCER OVARIAN?- RELATIVE #3
			9171	-1 INAPPLICABLE
			0	-7 REFUSED
			0	-8 DON'T KNOW
			0	-9 NOT ASCERTAINED
			2	1 YES
			108	2 NO
	INAPPLICABLE: COL.807-808=-1,1,2			
B73	FCANKDY3	3976-3977		IS RELATIVE'S TYPE OF CANCER KIDNEY?- RELATIVE #3
			9171	-1 INAPPLICABLE
			0	-7 REFUSED
			0	-8 DON'T KNOW
			0	-9 NOT ASCERTAINED
			1	1 YES
			109	2 NO
	INAPPLICABLE: COL.807-808=-1,1,2			
B73	FCANMLN3	3978-3979		IS RELATIVE'S TYPE OF CANCER MELANOMA? - RELATIVE #3
			9171	-1 INAPPLICABLE
			0	-7 REFUSED
			0	-8 DON'T KNOW
			0	-9 NOT ASCERTAINED
			6	1 YES
			104	2 NO
	INAPPLICABLE: COL.807-808=-1,1,2			

PART B: RELATIVE CANCER REPORTS

<u>Quex No.</u>	<u>Variable Name</u>	<u>Column Number(s)</u>	<u>Counts</u>	<u>Variable Description and Codes</u>
B73	FCANNML3	3980-3981		IS RELATIVE'S TYPE OF CANCER NON-MELANOMA? - RELATIVE #3
			9171	-1 INAPPLICABLE
			0	-7 REFUSED
			0	-8 DON'T KNOW
			0	-9 NOT ASCERTAINED
			2	1 YES
			108	2 NO
	INAPPLICABLE: COL.807-808=-1,1,2			
B73	FCANNSC3	3982-3983		IS RELATIVE'S TYPE OF CANCER NON-SPECIFIED SKIN CANCER? - RELATIVE #3
			9171	-1 INAPPLICABLE
			0	-7 REFUSED
			0	-8 DON'T KNOW
			0	-9 NOT ASCERTAINED
			15	1 YES
			95	2 NO
	INAPPLICABLE: COL.807-808=-1,1,2			
B73	FCANBNE3	3984-3985		IS RELATIVE'S TYPE OF CANCER BONE?- RELATIVE #3
			9171	-1 INAPPLICABLE
			0	-7 REFUSED
			0	-8 DON'T KNOW
			0	-9 NOT ASCERTAINED
			6	1 YES
			104	2 NO
	INAPPLICABLE: COL.807-808=-1,1,2			

PART B: RELATIVE CANCER REPORTS

<u>Quex No.</u>	<u>Variable Name</u>	<u>Column Number(s)</u>	<u>Counts</u>	<u>Variable Description and Codes</u>
B73	FCANLVR3	3986-3987		IS RELATIVE'S TYPE OF CANCER LIVER? - RELATIVE #3
			9171	-1 INAPPLICABLE
			0	-7 REFUSED
			0	-8 DON'T KNOW
			0	-9 NOT ASCERTAINED
			3	1 YES
			107	2 NO
			INAPPLICABLE: COL.807-808=-1,1,2	
B73	FCANBRN3	3988-3989		IS RELATIVE'S TYPE OF CANCER BRAIN? - RELATIVE #3
			9171	-1 INAPPLICABLE
			0	-7 REFUSED
			0	-8 DON'T KNOW
			0	-9 NOT ASCERTAINED
			1	1 YES
			109	2 NO
			INAPPLICABLE: COL.807-808=-1,1,2	
B73	FCANTHR3	3990-3991		IS RELATIVE'S TYPE OF CANCER THROAT?- RELATIVE #3
			9171	-1 INAPPLICABLE
			0	-7 REFUSED
			0	-8 DON'T KNOW
			0	-9 NOT ASCERTAINED
			2	1 YES
			108	2 NO
			INAPPLICABLE: COL.807-808=-1,1,2	

PART B: RELATIVE CANCER REPORTS

<u>Quex No.</u>	<u>Variable Name</u>	<u>Column Number(s)</u>	<u>Counts</u>	<u>Variable Description and Codes</u>
B73	FCANORL3	3992-3993		IS RELATIVE'S TYPE OF CANCER ORAL? - RELATIVE #3
			9171	-1 INAPPLICABLE
			0	-7 REFUSED
			0	-8 DON'T KNOW
			0	-9 NOT ASCERTAINED
			0	1 YES
			110	2 NO
	INAPPLICABLE: COL.807-808=-1,1,2			
B73	FCANGLN3	3994-3995		IS RELATIVE'S TYPE OF CANCER LYMPH GLANDS/GLANDS? - RELATIVE #3
			9171	-1 INAPPLICABLE
			0	-7 REFUSED
			0	-8 DON'T KNOW
			0	-9 NOT ASCERTAINED
			0	1 YES
			110	2 NO
	INAPPLICABLE: COL.807-808=-1,1,2			
B73	FCANESH3	3996-3997		IS RELATIVE'S TYPE OF CANCER ESOPHAGUS?- RELATIVE # 3
			9171	-1 INAPPLICABLE
			0	-7 REFUSED
			0	-8 DON'T KNOW
			0	-9 NOT ASCERTAINED
			0	1 YES
			110	2 NO
	INAPPLICABLE: COL.807-808=-1,1,2			

PART B: RELATIVE CANCER REPORTS

<u>Quex No.</u>	<u>Variable Name</u>	<u>Column Number(s)</u>	<u>Counts</u>	<u>Variable Description and Codes</u>
B73	FCANLRX3	3998-3999		IS RELATIVE'S TYPE OF CANCER LARYNX? - RELATIVE #3
			9171	-1 INAPPLICABLE
			0	-7 REFUSED
			0	-8 DON'T KNOW
			0	-9 NOT ASCERTAINED
			1	1 YES
			109	2 NO
			INAPPLICABLE: COL.807-808=-1,1,2	
B73	FCANTHD3	4000-4001		IS RELATIVE'S TYPE OF CANCER THYROID?- RELATIVE #3
			9171	-1 INAPPLICABLE
			0	-7 REFUSED
			0	-8 DON'T KNOW
			0	-9 NOT ASCERTAINED
			2	1 YES
			108	2 NO
			INAPPLICABLE: COL.807-808=-1,1,2	
B73	FCANFSP3	4002-4003		IS RELATIVE'S TYPE OF CANCER NON-SPECIFIC FEMALE? - RELATIVE #3
			9171	-1 INAPPLICABLE
			0	-7 REFUSED
			0	-8 DON'T KNOW
			0	-9 NOT ASCERTAINED
			2	1 YES
			108	2 NO
			INAPPLICABLE: COL.807-808=-1,1,2	

PART B: RELATIVE CANCER REPORTS

<u>Quex No.</u>	<u>Variable Name</u>	<u>Column Number(s)</u>	<u>Counts</u>	<u>Variable Description and Codes</u>
B73	FCANGSO3	4004-4005		IS RELATIVE'S TYPE OF CANCER OTHER GASTROINTESTINAL?-RELATIVE #3
			9171	-1 INAPPLICABLE
			0	-7 REFUSED
			0	-8 DON'T KNOW
			0	-9 NOT ASCERTAINED
			0	1 YES
			110	2 NO
	INAPPLICABLE: COL.807-808=-1,1,2			
B73	FCANBDY3	4006-4007		IS RELATIVE'S TYPE OF CANCER THROUGHOUT BODY?- RELATIVE #3
			9171	-1 INAPPLICABLE
			0	-7 REFUSED
			0	-8 DON'T KNOW
			0	-9 NOT ASCERTAINED
			0	1 YES
			110	2 NO
	INAPPLICABLE: COL.807-808=-1,1,2			
B73	FCANBMR3	4008-4009		IS RELATIVE'S TYPE OF CANCER BONE MARROW? - RELATIVE #3
			9171	-1 INAPPLICABLE
			0	-7 REFUSED
			0	-8 DON'T KNOW
			0	-9 NOT ASCERTAINED
			1	1 YES
			109	2 NO
	INAPPLICABLE: COL.807-808=-1,1,2			

PART B: RELATIVE CANCER REPORTS

<u>Quex No.</u>	<u>Variable Name</u>	<u>Column Number(s)</u>	<u>Counts</u>	<u>Variable Description and Codes</u>
B73	FCANHKN3	4010-4011		IS RELATIVE'S TYPE OF CANCER HODGKIN'S? - RELATIVE #3
			9171	-1 INAPPLICABLE
			0	-7 REFUSED
			0	-8 DON'T KNOW
			0	-9 NOT ASCERTAINED
			1	1 YES
			109	2 NO
				INAPPLICABLE: COL.807-808=-1,1,2
B73	FCANTST3	4012-4013		IS RELATIVE'S TYPE OF CANCER TESTICULAR?- RELATIVE #3
			9171	-1 INAPPLICABLE
			0	-7 REFUSED
			0	-8 DON'T KNOW
			0	-9 NOT ASCERTAINED
			0	1 YES
			110	2 NO
				INAPPLICABLE: COL.807-808=-1,1,2
B73	FCANOT13	4014-4015		IS RELATIVE'S TYPE OF CANCER SOME OTHER TYPE NOT YET LISTED (TYPE ONE)? - RELATIVE #3
			9171	-1 INAPPLICABLE
			0	-7 REFUSED
			0	-8 DON'T KNOW
			0	-9 NOT ASCERTAINED
			3	1 YES
			107	2 NO
				INAPPLICABLE: COL.807-808=-1,1,2

PART B: RELATIVE CANCER REPORTS

<u>Quex No.</u>	<u>Variable Name</u>	<u>Column Number(s)</u>	<u>Counts</u>	<u>Variable Description and Codes</u>
		4016-4045	9281	BLANK
B73	FCANOT23	4046-4047		IS RELATIVE'S TYPE OF CANCER SOME OTHER TYPE NOT YET LISTED (TYPE TWO)? - RELATIVE #3
			9171	-1 INAPPLICABLE
			0	-7 REFUSED
			0	-8 DON'T KNOW
			0	-9 NOT ASCERTAINED
			0	1 YES
			110	2 NO
	INAPPLICABLE: COL.807-808=-1,1,2			
		4048-4077	9281	BLANK
B73	FCANOT33	4078-4079		IS RELATIVE'S TYPE OF CANCER SOME OTHER TYPE NOT YET LISTED (TYPE THREE)? - RELATIVE #3
			9171	-1 INAPPLICABLE
			0	-7 REFUSED
			0	-8 DON'T KNOW
			0	-9 NOT ASCERTAINED
			0	1 YES
			110	2 NO
	INAPPLICABLE: COL.807-808=-1,1,2			
		4080-4109	9281	BLANK

PART B: RELATIVE CANCER REPORTS

<u>Quex No.</u>	<u>Variable Name</u>	<u>Column Number(s)</u>	<u>Counts</u>	<u>Variable Description and Codes</u>
B73	CANCOR13	4110-4111		FIRST REPORTED CANCER TYPE - RELATIVE #3
			9171	-1 INAPPLICABLE
			0	-7 REFUSED
			8	-8 DON'T KNOW
			0	-9 NOT ASCERTAINED
			22	1 LUNG CANCER
			8	2 BREAST CANCER
			14	3 COLON CANCER
			0	4 RECTUM CANCER
			1	5 PANCREAS CANCER
			2	6 BLADDER CANCER
			5	7 PROSTATE CANCER
			2	8 CERVIX CANCER
			2	9 ENDOMETRIUM OR CORPUS CANCER
			1	10 LEUKEMIA CANCER
			1	11 NON-HODGKIN'S LYMPHOMA CANCER
			1	12 STOMACH CANCER
			2	13 OVARY CANCER
			1	14 KIDNEY CANCER
			6	15 MELANOMA CANCER
			2	16 NON-MELANOMA CANCER
			15	17 NON-SPECIFIED SKIN CANCER
			5	18 BONE CANCER
			1	19 LIVER CANCER
			0	20 BRAIN CANCER
			2	21 THROAT CANCER
			0	22 ORAL CANCER
			0	23 LYMPH GLANDS/GLANDS CANCER
			0	24 ESOPHAGUS CANCER
			1	25 LARYNX CANCER
			2	26 THYROID CANCER
			2	27 FEMALE CANCER-NON SPECIFIED
			0	28 GASTROINTESTINAL CANCER
			0	29 CANCER SPREAD THROUGHOUT BODY
			1	30 BONE MARROW CANCER

PART B: RELATIVE CANCER REPORTS

<u>Quex No.</u>	<u>Variable Name</u>	<u>Column Number(s)</u>	<u>Counts</u>	<u>Variable Description and Codes</u>
			1	31 HODGKIN'S DISEASE CANCER
			0	32 TESTICULAR CANCER
			2	91 OTHER SPECIFIED TYPE OF CANCER
INAPPLICABLE: COL.807-808=-1,1,2				
B73	CANCOR23	4112-4113		SECOND REPORTED CANCER TYPE - RELATIVE #3
			9274	-1 INAPPLICABLE
			0	-7 REFUSED
			0	-8 DON'T KNOW
			0	-9 NOT ASCERTAINED
			2	1 LUNG CANCER
			1	2 BREAST CANCER
			1	3 COLON CANCER
			0	4 RECTUM CANCER
			0	5 PANCREAS CANCER
			0	6 BLADDER CANCER
			0	7 PROSTATE CANCER
			0	8 CERVIX CANCER
			0	9 ENDOMETRIUM OR CORPUS CANCER
			0	10 LEUKEMIA CANCER
			0	11 NON-HODGKIN'S LYMPHOMA CANCER
			0	12 STOMACH CANCER
			0	13 OVARY CANCER
			0	14 KIDNEY CANCER
			0	15 MELANOMA CANCER
			0	16 NON-MELANOMA CANCER
			0	17 NON-SPECIFIED SKIN CANCER
			0	18 BONE CANCER
			1	19 LIVER CANCER
			1	20 BRAIN CANCER
			0	21 THROAT CANCER
			0	22 ORAL CANCER
			0	23 LYMPH GLANDS/GLANDS CANCER

PART B: RELATIVE CANCER REPORTS

<u>Quex No.</u>	<u>Variable Name</u>	<u>Column Number(s)</u>	<u>Counts</u>	<u>Variable Description and Codes</u>
			0	24 ESOPHAGUS CANCER
			0	25 LARYNX CANCER
			0	26 THYROID CANCER
			0	27 FEMALE CANCER-NON SPECIFIED
			0	28 GASTROINTESTINAL CANCER
			0	29 CANCER SPREAD THROUGHOUT BODY
			0	30 BONE MARROW CANCER
			0	31 HODGKIN'S DISEASE CANCER
			0	32 TESTICULAR CANCER
			1	91 OTHER SPECIFIED TYPE OF CANCER

INAPPLICABLE: COL.807-808=-1,1,2 (IF ONLY ONE OR LESS TYPES OF CANCER REPORTED IN B73)

B73	CANCOR33	4114-4115		THIRD REPORTED CANCER TYPE - RELATIVE #3
			9279	-1 INAPPLICABLE
			0	-7 REFUSED
			0	-8 DON'T KNOW
			0	-9 NOT ASCERTAINED
			0	1 LUNG CANCER
			0	2 BREAST CANCER
			0	3 COLON CANCER
			0	4 RECTUM CANCER
			0	5 PANCREAS CANCER
			1	6 BLADDER CANCER
			0	7 PROSTATE CANCER
			0	8 CERVIX CANCER
			0	9 ENDOMETRIUM OR CORPUS CANCER
			0	10 LEUKEMIA CANCER
			0	11 NON-HODGKIN'S LYMPHOMA CANCER
			0	12 STOMACH CANCER
			0	13 OVARY CANCER
			0	14 KIDNEY CANCER
			0	15 MELANOMA CANCER
			0	16 NON-MELANOMA CANCER

PART B: RELATIVE CANCER REPORTS

<u>Quex No.</u>	<u>Variable Name</u>	<u>Column Number(s)</u>	<u>Counts</u>	<u>Variable Description and Codes</u>
			0	17 NON-SPECIFIED SKIN CANCER
			1	18 BONE CANCER
			0	19 LIVER CANCER
			0	20 BRAIN CANCER
			0	21 THROAT CANCER
			0	22 ORAL CANCER
			0	23 LYMPH GLANDS/GLANDS CANCER
			0	24 ESOPHAGUS CANCER
			0	25 LARYNX CANCER
			0	26 THYROID CANCER
			0	27 FEMALE CANCER-NON SPECIFIED
			0	28 GASTROINTESTINAL CANCER
			0	29 CANCER SPREAD THROUGHOUT BODY
			0	30 BONE MARROW CANCER
			0	31 HODGKIN'S DISEASE CANCER
			0	32 TESTICULAR CANCER
			0	91 OTHER SPECIFIED TYPE OF CANCER

INAPPLICABLE: COL.807-808=-1,1,2 (IF ONLY TWO OR LESS TYPES OF CANCER REPORTED IN B73)

<u>Quex No.</u>	<u>Variable Name</u>	<u>Column Number(s)</u>	<u>Counts</u>	<u>Variable Description and Codes</u>
B73	CANCOR43	4116-4117		FOURTH REPORTED CANCER TYPE -RELATIVE #3
			9280	-1 INAPPLICABLE
			0	-7 REFUSED
			0	-8 DON'T KNOW
			0	-9 NOT ASCERTAINED
			0	1 LUNG CANCER
			0	2 BREAST CANCER
			0	3 COLON CANCER
			0	4 RECTUM CANCER
			0	5 PANCREAS CANCER
			0	6 BLADDER CANCER
			0	7 PROSTATE CANCER
			0	8 CERVIX CANCER
			0	9 ENDOMETRIUM OR CORPUS CANCER

PART B: RELATIVE CANCER REPORTS

<u>Quex No.</u>	<u>Variable Name</u>	<u>Column Number(s)</u>	<u>Counts</u>	<u>Variable Description and Codes</u>
			0	10 LEUKEMIA CANCER
			0	11 NON-HODGKIN'S LYMPHOMA CANCER
			0	12 STOMACH CANCER
			0	13 OVARY CANCER
			0	14 KIDNEY CANCER
			0	15 MELANOMA CANCER
			0	16 NON-MELANOMA CANCER
			0	17 NON-SPECIFIED SKIN CANCER
			0	18 BONE CANCER
			1	19 LIVER CANCER
			0	20 BRAIN CANCER
			0	21 THROAT CANCER
			0	22 ORAL CANCER
			0	23 LYMPH GLANDS/GLANDS CANCER
			0	24 ESOPHAGUS CANCER
			0	25 LARYNX CANCER
			0	26 THYROID CANCER
			0	27 FEMALE CANCER-NON SPECIFIED
			0	28 GASTROINTESTINAL CANCER
			0	29 CANCER SPREAD THROUGHOUT BODY
			0	30 BONE MARROW CANCER
			0	31 HODGKIN'S DISEASE CANCER
			0	32 TESTICULAR CANCER
			0	91 OTHER SPECIFIED TYPE OF CANCER

INAPPLICABLE: COL.807-808=-1,1,2 (IF ONLY THREE OR LESS TYPES OF CANCER REPORTED IN B73)

PART B: RELATIVE CANCER REPORTS

<u>Quex No.</u>	<u>Variable Name</u>	<u>Column Number(s)</u>	<u>Counts</u>	<u>Variable Description and Codes</u>
B73	CANCOR53	4118-4119		FIFTH REPORTED CANCER TYPE - RELATIVE #3
			9281	-1 INAPPLICABLE
			0	-7 REFUSED
			0	-8 DON'T KNOW
			0	-9 NOT ASCERTAINED
			0	1-91 SPECIFIED CANCER TYPES

INAPPLICABLE: COL.807-808=-1,1,2 (IF ONLY FOUR OR LESS TYPES OF CANCER REPORTED IN B73)

B73	CANCOR63	4120-4121		SIXTH REPORTED CANCER TYPE - RELATIVE #3
			9281	-1 INAPPLICABLE
			0	-7 REFUSED
			0	-8 DON'T KNOW
			0	-9 NOT ASCERTAINED
			0	1-91 SPECIFIED CANCER TYPES

INAPPLICABLE: COL.807-808=-1,1,2 (IF ONLY FIVE OR LESS TYPES OF CANCER REPORTED IN B73)

B73	CANCOR73	4122-4123		SEVENTH REPORTED CANCER TYPE - RELATIVE #3
			9281	-1 INAPPLICABLE
			0	-7 REFUSED
			0	-8 DON'T KNOW
			0	-9 NOT ASCERTAINED
			0	1-91 SPECIFIED CANCER TYPES

INAPPLICABLE: COL.807-808=-1,1,2 (IF ONLY SIX OR LESS TYPES OF CANCER REPORTED IN B73)

PART B: RELATIVE CANCER REPORTS

<u>Quex No.</u>	<u>Variable Name</u>	<u>Column Number(s)</u>	<u>Counts</u>	<u>Variable Description and Codes</u>
B73	CANCOR83	4124-4125		EIGHTH REPORTED CANCER TYPE - RELATIVE #3
			9281	-1 INAPPLICABLE
			0	-7 REFUSED
			0	-8 DON'T KNOW
			0	-9 NOT ASCERTAINED
			0	1-91 SPECIFIED CANCER TYPES

INAPPLICABLE: COL.807-808=-1,1,2 (IF ONLY SEVEN OR LESS TYPES OF CANCER REPORTED IN B73)

B73	CANCOR93	4126-4127		NINTH REPORTED CANCER TYPE - RELATIVE #3
			9281	-1 INAPPLICABLE
			0	-7 REFUSED
			0	-8 DON'T KNOW
			0	-9 NOT ASCERTAINED
			0	1-91 SPECIFIED CANCER TYPES

INAPPLICABLE: COL.807-808=-1,1,2 (IF ONLY EIGHT OR LESS TYPES OF CANCER REPORTED IN B73)

B73	CANCR103	4128-4129		TENTH REPORTED CANCER TYPE - RELATIVE #3
			9281	-1 INAPPLICABLE
			0	-7 REFUSED
			0	-8 DON'T KNOW
			0	-9 NOT ASCERTAINED
			0	1-91 SPECIFIED CANCER TYPES

INAPPLICABLE: COL.807-808=-1,1,2 (IF ONLY NINE OR LESS TYPES OF CANCER REPORTED IN B73)

PART B: RELATIVE CANCER REPORTS

<u>Quex No.</u>	<u>Variable Name</u>	<u>Column Number(s)</u>	<u>Counts</u>	<u>Variable Description and Codes</u>
B73	ICD9CR13	4130-4132		ICD9 CODE FOR FIRST REPORTED CANCER TYPE - RELATIVE #3
			9179	-1 INAPPLICABLE
			0	-7 REFUSED
			0	-9 NOT ASCERTAINED
			102	140-210 ICD9 CODE
			0	998 DON'T KNOW CANCER SITE
			INAPPLICABLE: COL.4110-4111=-1,-7,-8,-9	
B73	ICD9CR23	4133-4135		ICD9 CODE FOR SECOND REPORTED CANCER TYPE - RELATIVE #3
			9274	-1 INAPPLICABLE
			0	-7 REFUSED
			0	-9 NOT ASCERTAINED
			7	140-210 ICD9 CODE
			0	998 DON'T KNOW CANCER SITE
			INAPPLICABLE: COL.4112-4113=-1,-7,-8,-9	
B73	ICD9CR33	4136-4138		ICD9 CODE FOR THIRD REPORTED CANCER TYPE - RELATIVE #3
			9279	-1 INAPPLICABLE
			0	-7 REFUSED
			0	-9 NOT ASCERTAINED
			2	140-210 ICD9 CODE
			0	998 DON'T KNOW CANCER SITE
			INAPPLICABLE: COL.4114-4115=-1,-7,-8,-9	

PART B: RELATIVE CANCER REPORTS

<u>Quex No.</u>	<u>Variable Name</u>	<u>Column Number(s)</u>	<u>Counts</u>	<u>Variable Description and Codes</u>
B73	ICD9CR43	4139-4141		ICD9 CODE FOR FOURTH REPORTED CANCER TYPE - RELATIVE #3
			9280	-1 INAPPLICABLE
			0	-7 REFUSED
			0	-9 NOT ASCERTAINED
			1	140-210 ICD9 CODE
			0	998 DON'T KNOW CANCER SITE
	INAPPLICABLE: COL.4116-4117=-1,-7,-8,-9			

B73	ICD9CR53	4142-4144		ICD9 CODE FOR FIFTH REPORTED CANCER TYPE - RELATIVE #3
			9281	-1 INAPPLICABLE
			0	-7 REFUSED
			0	-9 NOT ASCERTAINED
			0	140-210 ICD9 CODE
			0	998 DON'T KNOW CANCER SITE
	INAPPLICABLE: COL.4118-4119=-1,-7,-8,-9			

B73	ICD9CR63	4145-4147		ICD9 CODE FOR SIXTH REPORTED CANCER TYPE - RELATIVE #3
			9281	-1 INAPPLICABLE
			0	-7 REFUSED
			0	-9 NOT ASCERTAINED
			0	140-210 ICD9 CODE
			0	998 DON'T KNOW CANCER SITE
	INAPPLICABLE: COL.4120-4121=-1,-7,-8,-9			

PART B: RELATIVE CANCER REPORTS

<u>Quex No.</u>	<u>Variable Name</u>	<u>Column Number(s)</u>	<u>Counts</u>	<u>Variable Description and Codes</u>
B73	ICD9CR73	4148-4150		ICD9 CODE FOR SEVENTH REPORTED CANCER TYPE - RELATIVE #3
			9281	-1 INAPPLICABLE
			0	-7 REFUSED
			0	-9 NOT ASCERTAINED
			0	140-210 ICD9 CODE
			0	998 DON'T KNOW CANCER SITE

INAPPLICABLE: COL.4122-4123=-1,-7,-8,-9

B73	ICD9CR83	4151-4153		ICD9 CODE FOR EIGHTH REPORTED CANCER TYPE -RELATIVE #3
			9281	-1 INAPPLICABLE
			0	-7 REFUSED
			0	-9 NOT ASCERTAINED
			0	140-210 ICD9 CODE
			0	998 DON'T KNOW CANCER SITE

INAPPLICABLE: COL.4124-4125=-1,-7,-8,-9

B73	ICD9CR93	4154-4156		ICD9 CODE FOR NINTH REPORTED CANCER TYPE - RELATIVE #3
			9281	-1 INAPPLICABLE
			0	-7 REFUSED
			0	-9 NOT ASCERTAINED
			0	140-210 ICD9 CODE
			0	998 DON'T KNOW CANCER SITE

INAPPLICABLE: COL.4126-4127=-1,-7,-8,-9

PART B: RELATIVE CANCER REPORTS

<u>Quex No.</u>	<u>Variable Name</u>	<u>Column Number(s)</u>	<u>Counts</u>	<u>Variable Description and Codes</u>
B73	ICD9C103	4157-4159		ICD9 CODE FOR TENTH REPORTED CANCER TYPE - RELATIVE #3
			9281	-1 INAPPLICABLE
			0	-7 REFUSED
			0	-9 NOT ASCERTAINED
			0	140-210 ICD9 CODE
			0	998 DON'T KNOW CANCER SITE
			INAPPLICABLE: COL.4128-4129=-1,-7,-8,-9	
		4160-4164	9281	BLANK
	CRELNUM4	4165-4166		RELATIVE CANCER REPORT - RELATIVE #4
			9257	-1 INAPPLICABLE
			0	-9 NOT ASCERTAINED
			24	4 4TH REPORTED RELATIVE WITH CANCER
			INAPPLICABLE: COL.807-808=-1,1,2,3	
B71	FREL4	4167-4168		WHAT RELATION TO SUBJECT ARE ANY BLOOD RELATIVES WHO HAD CANCER DURING THE LAST 10 YEARS? - RELATIVE #4
			9257	-1 INAPPLICABLE
			0	-7 REFUSED
			0	-8 DON'T KNOW
			0	-9 NOT ASCERTAINED
			0	1 FATHER
			1	2 MOTHER
			10	3 BROTHER
			8	4 SISTER
			0	5 SON
			5	6 DAUGHTER
			INAPPLICABLE: COL.807-808=-1,1,2,3	

PART B: RELATIVE CANCER REPORTS

<u>Quex No.</u>	<u>Variable Name</u>	<u>Column Number(s)</u>	<u>Counts</u>	<u>Variable Description and Codes</u>
		4169-4193	9281	BLANK
B73	FCANLNG4	4194-4195		IS RELATIVE'S TYPE OF CANCER LUNG ? - RELATIVE #4
			9257	-1 INAPPLICABLE
			0	-7 REFUSED
			0	-8 DON'T KNOW
			0	-9 NOT ASCERTAINED
			4	1 YES
			20	2 NO
	INAPPLICABLE: COL.807-808=-1,1,2,3			
B73	FCANBST4	4196-4197		IS RELATIVE'S TYPE OF CANCER BREAST? - RELATIVE #4
			9257	-1 INAPPLICABLE
			0	-7 REFUSED
			0	-8 DON'T KNOW
			0	-9 NOT ASCERTAINED
			2	1 YES
			22	2 NO
	INAPPLICABLE: COL.807-808=-1,1,2,3			
B73	FCANCLN4	4198-4199		IS RELATIVE'S TYPE OF CANCER LARGE BOWEL COLON? - RELATIVE #4
			9257	-1 INAPPLICABLE
			0	-7 REFUSED
			0	-8 DON'T KNOW
			0	-9 NOT ASCERTAINED
			2	1 YES
			22	2 NO
	INAPPLICABLE: COL.807-808=-1,1,2,3			

PART B: RELATIVE CANCER REPORTS

<u>Quex No.</u>	<u>Variable Name</u>	<u>Column Number(s)</u>	<u>Counts</u>	<u>Variable Description and Codes</u>
B73	FCANRCM4	4200-4201		IS RELATIVE'S TYPE OF CANCER LARGE BOWEL RECTUM? - RELATIVE #4
			9257	-1 INAPPLICABLE
			0	-7 REFUSED
			0	-8 DON'T KNOW
			0	-9 NOT ASCERTAINED
			1	1 YES
			23	2 NO

INAPPLICABLE: COL.807-808=-1,1,2,3

B73	FCANPNC4	4202-4203		IS RELATIVE'S TYPE OF CANCER PANCREAS? - RELATIVE #4
			9257	-1 INAPPLICABLE
			0	-7 REFUSED
			0	-8 DON'T KNOW
			0	-9 NOT ASCERTAINED
			0	1 YES
			24	2 NO

INAPPLICABLE: COL.807-808=-1,1,2,3

B73	FCANBDR4	4204-4205		IS RELATIVE'S TYPE OF CANCER BLADDER? - RELATIVE #4
			9257	-1 INAPPLICABLE
			0	-7 REFUSED
			0	-8 DON'T KNOW
			0	-9 NOT ASCERTAINED
			0	1 YES
			24	2 NO

INAPPLICABLE: COL.807-808=-1,1,2,3

PART B: RELATIVE CANCER REPORTS

<u>Quex No.</u>	<u>Variable Name</u>	<u>Column Number(s)</u>	<u>Counts</u>	<u>Variable Description and Codes</u>
B73	FCANPST4	4206-4207		IS RELATIVE'S TYPE OF CANCER PROSTATE? - RELATIVE #4
			9257	-1 INAPPLICABLE
			0	-7 REFUSED
			0	-8 DON'T KNOW
			0	-9 NOT ASCERTAINED
			1	1 YES
			23	2 NO
				INAPPLICABLE: COL.807-808=-1,1,2,3
B73	FCANCRV4	4208-4209		IS RELATIVE'S TYPE OF CANCER CERVICAL? - RELATIVE #4
			9257	-1 INAPPLICABLE
			0	-7 REFUSED
			0	-8 DON'T KNOW
			0	-9 NOT ASCERTAINED
			1	1 YES
			23	2 NO
				INAPPLICABLE: COL.807-808=-1,1,2,3
B73	FCANEDO4	4210-4211		IS RELATIVE'S TYPE OF CANCER ENDOMETRIUM OR CORPUS? - RELATIVE #4
			9257	-1 INAPPLICABLE
			0	-7 REFUSED
			0	-8 DON'T KNOW
			0	-9 NOT ASCERTAINED
			0	1 YES
			24	2 NO
				INAPPLICABLE: COL.807-808=-1,1,2,3

PART B: RELATIVE CANCER REPORTS

<u>Quex No.</u>	<u>Variable Name</u>	<u>Column Number(s)</u>	<u>Counts</u>	<u>Variable Description and Codes</u>
B73	FCANLUK4	4212-4213		IS RELATIVE'S TYPE OF CANCER LEUKEMIA? - RELATIVE #4
			9257	-1 INAPPLICABLE
			0	-7 REFUSED
			0	-8 DON'T KNOW
			0	-9 NOT ASCERTAINED
			0	1 YES
			24	2 NO
	INAPPLICABLE: COL.807-808=-1,1,2,3			
B73	FCANNDL4	4214-4215		IS RELATIVE'S TYPE OF CANCER NON-HODGKIN'S LYMPHOMA?- RELATIVE #4
			9257	-1 INAPPLICABLE
			0	-7 REFUSED
			0	-8 DON'T KNOW
			0	-9 NOT ASCERTAINED
			0	1 YES
			24	2 NO
	INAPPLICABLE: COL.807-808=-1,1,2,3			
B73	FCANSMC4	4216-4217		IS RELATIVE'S TYPE OF CANCER STOMACH? - RELATIVE #4
			9257	-1 INAPPLICABLE
			0	-7 REFUSED
			0	-8 DON'T KNOW
			0	-9 NOT ASCERTAINED
			2	1 YES
			22	2 NO
	INAPPLICABLE: COL.807-808=-1,1,2,3			

PART B: RELATIVE CANCER REPORTS

<u>Quex No.</u>	<u>Variable Name</u>	<u>Column Number(s)</u>	<u>Counts</u>	<u>Variable Description and Codes</u>
B73	FCANOVY4	4218-4219		IS RELATIVE'S TYPE OF CANCER OVARIAN? - RELATIVE #4
			9257	-1 INAPPLICABLE
			0	-7 REFUSED
			0	-8 DON'T KNOW
			0	-9 NOT ASCERTAINED
			0	1 YES
			24	2 NO
	INAPPLICABLE: COL.807-808=-1,1,2,3			
B73	FCANKDY4	4220-4221		IS RELATIVE'S TYPE OF CANCER KIDNEY? - RELATIVE #4
			9257	-1 INAPPLICABLE
			0	-7 REFUSED
			0	-8 DON'T KNOW
			0	-9 NOT ASCERTAINED
			0	1 YES
			24	2 NO
	INAPPLICABLE: COL.807-808=-1,1,2,3			
B73	FCANMLN4	4222-4223		IS RELATIVE'S TYPE OF CANCER MELANOMA ? - RELATIVE #4
			9257	-1 INAPPLICABLE
			0	-7 REFUSED
			0	-8 DON'T KNOW
			0	-9 NOT ASCERTAINED
			2	1 YES
			22	2 NO
	INAPPLICABLE: COL.807-808=-1,1,2,3			

PART B: RELATIVE CANCER REPORTS

<u>Quex No.</u>	<u>Variable Name</u>	<u>Column Number(s)</u>	<u>Counts</u>	<u>Variable Description and Codes</u>
B73	FCANNML4	4224-4225		IS RELATIVE'S TYPE OF CANCER NON-MELANOMA ? - RELATIVE #4
			9257	-1 INAPPLICABLE
			0	-7 REFUSED
			0	-8 DON'T KNOW
			0	-9 NOT ASCERTAINED
			0	1 YES
			24	2 NO
	INAPPLICABLE: COL.807-808=-1,1,2,3			
B73	FCANNSC4	4226-4227		IS RELATIVE'S TYPE OF CANCER NON-SPECIFIED SKIN CANCER? - RELATIVE #4
			9257	-1 INAPPLICABLE
			0	-7 REFUSED
			0	-8 DON'T KNOW
			0	-9 NOT ASCERTAINED
			5	1 YES
			19	2 NO
	INAPPLICABLE: COL.807-808=-1,1,2,3			
B73	FCANBNE4	4228-4229		IS RELATIVE'S TYPE OF CANCER BONE? - RELATIVE #4
			9257	-1 INAPPLICABLE
			0	-7 REFUSED
			0	-8 DON'T KNOW
			0	-9 NOT ASCERTAINED
			1	1 YES
			23	2 NO
	INAPPLICABLE: (COL.807-808=-1,1,2,3)			

PART B: RELATIVE CANCER REPORTS

<u>Quex No.</u>	<u>Variable Name</u>	<u>Column Number(s)</u>	<u>Counts</u>	<u>Variable Description and Codes</u>
B73	FCANLVR4	4230-4231		IS RELATIVE'S TYPE OF CANCER LIVER? - RELATIVE #4
			9257	-1 INAPPLICABLE
			0	-7 REFUSED
			0	-8 DON'T KNOW
			0	-9 NOT ASCERTAINED
			0	1 YES
			24	2 NO

INAPPLICABLE: COL.807-808=-1,1,2,3

B73	FCANBRN4	4232-4233		IS RELATIVE'S TYPE OF CANCER BRAIN? - RELATIVE #4
			9257	-1 INAPPLICABLE
			0	-7 REFUSED
			0	-8 DON'T KNOW
			0	-9 NOT ASCERTAINED
			0	1 YES
			24	2 NO

INAPPLICABLE: COL.807-808=-1,1,2,3

B73	FCANTHR4	4234-4235		IS RELATIVE'S TYPE OF CANCER THROAT? - RELATIVE #4
			9257	-1 INAPPLICABLE
			0	-7 REFUSED
			0	-8 DON'T KNOW
			0	-9 NOT ASCERTAINED
			0	1 YES
			24	2 NO

INAPPLICABLE: COL.807-808=-1,1,2,3

PART B: RELATIVE CANCER REPORTS

<u>Quex No.</u>	<u>Variable Name</u>	<u>Column Number(s)</u>	<u>Counts</u>	<u>Variable Description and Codes</u>
B73	FCANORL4	4236-4237		IS RELATIVE'S TYPE OF CANCER ORAL?- RELATIVE #4
			9257	-1 INAPPLICABLE
			0	-7 REFUSED
			0	-8 DON'T KNOW
			0	-9 NOT ASCERTAINED
			0	1 YES
			24	2 NO
			INAPPLICABLE: COL.807-808=-1,1,2,3	
B73	FCANGLN4	4238-4239		IS RELATIVE'S TYPE OF CANCER LYMPH GLANDS/GLANDS? - RELATIVE #4
			9257	-1 INAPPLICABLE
			0	-7 REFUSED
			0	-8 DON'T KNOW
			0	-9 NOT ASCERTAINED
			0	1 YES
			24	2 NO
			INAPPLICABLE: COL.807-808=-1,1,2,3	
B73	FCANESH4	4240-4241		IS RELATIVE'S TYPE OF CANCER ESOPHAGUS? - RELATIVE #4
			9257	-1 INAPPLICABLE
			0	-7 REFUSED
			0	-8 DON'T KNOW
			0	-9 NOT ASCERTAINED
			0	1 YES
			24	2 NO
			INAPPLICABLE: COL.807-808=-1,1,2,3	

PART B: RELATIVE CANCER REPORTS

<u>Quex No.</u>	<u>Variable Name</u>	<u>Column Number(s)</u>	<u>Counts</u>	<u>Variable Description and Codes</u>
B73	FCANLRX4	4242-4243		IS RELATIVE'S TYPE OF CANCER LARYNX? - RELATIVE #4
			9257	-1 INAPPLICABLE
			0	-7 REFUSED
			0	-8 DON'T KNOW
			0	-9 NOT ASCERTAINED
			0	1 YES
			24	2 NO
	INAPPLICABLE: COL.807-808=-1,1,2,3			
B73	FCANTHD4	4244-4245		IS RELATIVE'S TYPE OF CANCER THYROID? - RELATIVE #4
			9257	-1 INAPPLICABLE
			0	-7 REFUSED
			0	-8 DON'T KNOW
			0	-9 NOT ASCERTAINED
			0	1 YES
			24	2 NO
	INAPPLICABLE: COL.807-808=-1,1,2,3			
B73	FCANFSP4	4246-4247		IS RELATIVE'S TYPE OF CANCER NON-SPECIFIC FEMALE? - RELATIVE #4
			9257	-1 INAPPLICABLE
			0	-7 REFUSED
			0	-8 DON'T KNOW
			0	-9 NOT ASCERTAINED
			1	1 YES
			23	2 NO
	INAPPLICABLE: COL.807-808=-1,1,2,3			

PART B: RELATIVE CANCER REPORTS

<u>Quex No.</u>	<u>Variable Name</u>	<u>Column Number(s)</u>	<u>Counts</u>	<u>Variable Description and Codes</u>
B73	FCANGSO4	4248-4249		IS RELATIVE'S TYPE OF CANCER OTHER GASTROINTESTINAL? - RELATIVE #4
			9257	-1 INAPPLICABLE
			0	-7 REFUSED
			0	-8 DON'T KNOW
			0	-9 NOT ASCERTAINED
			0	1 YES
			24	2 NO

INAPPLICABLE: COL.807-808=-1,1,2,3

B73	FCANBDY4	4250-4251		IS RELATIVE'S TYPE OF CANCER THROUGHOUT BODY? - RELATIVE #4
			9257	-1 INAPPLICABLE
			0	-7 REFUSED
			0	-8 DON'T KNOW
			0	-9 NOT ASCERTAINED
			0	1 YES
			24	2 NO

INAPPLICABLE: COL.807-808=-1,1,2,3

B73	FCANBMR4	4252-4253		IS RELATIVE'S TYPE OF CANCER BONE MARROW? - RELATIVE #4
			9257	-1 INAPPLICABLE
			0	-7 REFUSED
			0	-8 DON'T KNOW
			0	-9 NOT ASCERTAINED
			1	1 YES
			23	2 NO

INAPPLICABLE: COL.807-808=-1,1,2,3

PART B: RELATIVE CANCER REPORTS

<u>Quex No.</u>	<u>Variable Name</u>	<u>Column Number(s)</u>	<u>Counts</u>	<u>Variable Description and Codes</u>
B73	FCANHKN4	4254-4255		IS RELATIVE'S TYPE OF CANCER HODGKIN'S? - RELATIVE #4
			9257	-1 INAPPLICABLE
			0	-7 REFUSED
			0	-8 DON'T KNOW
			0	-9 NOT ASCERTAINED
			0	1 YES
			24	2 NO
				INAPPLICABLE: COL.807-808=-1,1,2,3
B73	FCANTST4	4256-4257		IS RELATIVE'S TYPE OF CANCER TESTICULAR? - RELATIVE #4
			9257	-1 INAPPLICABLE
			0	-7 REFUSED
			0	-8 DON'T KNOW
			0	-9 NOT ASCERTAINED
			0	1 YES
			24	2 NO
				INAPPLICABLE: COL.807-808=-1,1,2,3
B73	FCANOT14	4258-4259		IS RELATIVE'S TYPE OF SOME OTHER NOT YET LISTED (TYPE ONE) - RELATIVE #4
			9257	-1 INAPPLICABLE
			0	-7 REFUSED
			0	-8 DON'T KNOW
			0	-9 NOT ASCERTAINED
			1	1 YES
			23	2 NO
				INAPPLICABLE: COL.807-808=-1,1,2,3

PART B: RELATIVE CANCER REPORTS

<u>Quex No.</u>	<u>Variable Name</u>	<u>Column Number(s)</u>	<u>Counts</u>	<u>Variable Description and Codes</u>
		4260-4289	9281	BLANK
B73	FCANOT24	4290-4291		IS RELATIVE'S TYPE OF CANCER SOME OTHER TYPE NOT YET LISTED (TYPE TWO)?- RELATIVE #4
			9257	-1 INAPPLICABLE
			0	-7 REFUSED
			0	-8 DON'T KNOW
			0	-9 NOT ASCERTAINED
			0	1 YES
			24	2 NO
	INAPPLICABLE: COL.807-808=-1,1,2,3			
		4292-4321	9281	BLANK
B73	FCANOT34	4322-4323		IS RELATIVE'S TYPE OF CANCER SOME OTHER TYPE NOT YET LISTED (TYPE THREE)? - RELATIVE #4
			9257	-1 INAPPLICABLE
			0	-7 REFUSED
			0	-8 DON'T KNOW
			0	-9 NOT ASCERTAINED
			0	1 YES
			24	2 NO
	INAPPLICABLE: COL.807-808=-1,1,2,3			
		4324-4353	9281	BLANK

PART B: RELATIVE CANCER REPORTS

<u>Quex No.</u>	<u>Variable Name</u>	<u>Column Number(s)</u>	<u>Counts</u>	<u>Variable Description and Codes</u>
B73	CANCOR14	4354-4355		FIRST REPORTED CANCER TYPE - RELATIVE #4
			9257	-1 INAPPLICABLE
			0	-7 REFUSED
			2	-8 DON'T KNOW
			0	-9 NOT ASCERTAINED
			4	1 LUNG CANCER
			2	2 BREAST CANCER
			2	3 COLON CANCER
			1	4 RECTUM CANCER
			0	5 PANCREAS CANCER
			0	6 BLADDER CANCER
			1	7 PROSTATE CANCER
			1	8 CERVIX CANCER
			0	9 ENDOMETRIUM OR CORPUS CANCER
			0	10 LEUKEMIA CANCER
			0	11 NON-HODGKIN'S LYMPHOMA CANCER
			2	12 STOMACH CANCER
			0	13 OVARY CANCER
			0	14 KIDNEY CANCER
			2	15 MELANOMA CANCER
			0	16 NON-MELANOMA CANCER
			5	17 NON-SPECIFIED SKIN CANCER
			1	18 BONE CANCER
			0	19 LIVER CANCER
			0	20 BRAIN CANCER
			0	21 THROAT CANCER
			0	22 ORAL CANCER
			0	23 LYMPH GLANDS/GLANDS CANCER
			0	24 ESOPHAGUS CANCER
			0	25 LARYNX CANCER
			0	26 THYROID CANCER
			0	27 FEMALE CANCER-NON SPECIFIED
			0	28 GASTROINTESTINAL CANCER
			0	29 CANCER SPREAD THROUGHOUT BODY
			0	30 BONE MARROW CANCER

PART B: RELATIVE CANCER REPORTS

<u>Quex No.</u>	<u>Variable Name</u>	<u>Column Number(s)</u>	<u>Counts</u>	<u>Variable Description and Codes</u>
			0	31 HODGKIN'S DISEASE CANCER
			0	32 TESTICULAR CANCER
			1	91 OTHER SPECIFIED TYPE OF CANCER

INAPPLICABLE: COL.807-808=-1,1,2,3

<u>Quex No.</u>	<u>Variable Name</u>	<u>Column Number(s)</u>	<u>Counts</u>	<u>Variable Description and Codes</u>
B73	CANCOR24	4356-4357		SECOND REPORTED CANCER TYPE - RELATIVE #4
			9279	-1 INAPPLICABLE
			0	-7 REFUSED
			0	-8 DON'T KNOW
			0	-9 NOT ASCERTAINED
			0	1 LUNG CANCER
			0	2 BREAST CANCER
			0	3 COLON CANCER
			0	4 RECTUM CANCER
			0	5 PANCREAS CANCER
			0	6 BLADDER CANCER
			0	7 PROSTATE CANCER
			0	8 CERVIX CANCER
			0	9 ENDOMETRIUM OR CORPUS CANCER
			0	10 LEUKEMIA CANCER
			0	11 NON-HODGKIN'S LYMPHOMA CANCER
			0	12 STOMACH CANCER
			0	13 OVARY CANCER
			0	14 KIDNEY CANCER
			0	15 MELANOMA CANCER
			0	16 NON-MELANOMA CANCER
			0	17 NON-SPECIFIED SKIN CANCER
			0	18 BONE CANCER
			0	19 LIVER CANCER
			0	20 BRAIN CANCER
			0	21 THROAT CANCER
			0	22 ORAL CANCER
			0	23 LYMPH GLANDS/GLANDS CANCER

PART B: RELATIVE CANCER REPORTS

<u>Quex No.</u>	<u>Variable Name</u>	<u>Column Number(s)</u>	<u>Counts</u>	<u>Variable Description and Codes</u>
			0	24 ESOPHAGUS CANCER
			0	25 LARYNX CANCER
			0	26 THYROID CANCER
			1	27 FEMALE CANCER-NON SPECIFIED
			0	28 GASTROINTESTINAL CANCER
			0	29 CANCER SPREAD THROUGHOUT BODY
			1	30 BONE MARROW CANCER
			0	31 HODGKIN'S DISEASE CANCER
			0	32 TESTICULAR CANCER
			0	91 OTHER SPECIFIED TYPE OF CANCER

INAPPLICABLE: COL.807-808=-1,1,2,3 (IF ONLY ONE OR LESS TYPES OF CANCER REPORTED IN B73)

B73	CANCOR34	4358-4359		THIRD REPORTED CANCER TYPE - RELATIVE #4
			9281	-1 INAPPLICABLE
			0	-7 REFUSED
			0	-8 DON'T KNOW
			0	-9 NOT ASCERTAINED
			0	1-91 SPECIFIED CANCER TYPES

INAPPLICABLE: COL.807-808=-1,1,2,3 (IF ONLY TWO OR LESS TYPES OF CANCER REPORTED IN B73)

B73	CANCOR44	4360-4361		FOURTH REPORTED CANCER TYPE - RELATIVE #4
			9281	-1 INAPPLICABLE
			0	-7 REFUSED
			0	-8 DON'T KNOW
			0	-9 NOT ASCERTAINED
			0	1-91 SPECIFIED CANCER TYPES

INAPPLICABLE: COL.807-808=-1,1,2,3 (IF ONLY THREE OR LESS TYPES OF CANCER REPORTED IN B73)

PART B: RELATIVE CANCER REPORTS

<u>Quex No.</u>	<u>Variable Name</u>	<u>Column Number(s)</u>	<u>Counts</u>	<u>Variable Description and Codes</u>
B73	CANCOR54	4362-4363		FIFTH REPORTED CANCER TYPE - RELATIVE #4
			9281	-1 INAPPLICABLE
			0	-7 REFUSED
			0	-8 DON'T KNOW
			0	-9 NOT ASCERTAINED
			0	1-91 SPECIFIED CANCER TYPES

INAPPLICABLE: COL.807-808=-1,1,2,3 (IF ONLY FOUR OR LESS TYPES OF CANCER REPORTED IN B73)

B73	CANCOR64	4364-4365		SIXTH REPORTED CANCER TYPE - RELATIVE #4
			9281	-1 INAPPLICABLE
			0	-7 REFUSED
			0	-8 DON'T KNOW
			0	-9 NOT ASCERTAINED
			0	1-91 SPECIFIED CANCER TYPES

INAPPLICABLE: COL.807-808=-1,1,2,3 (IF ONLY FIVE OR LESS TYPES OF CANCER REPORTED IN B73)

B73	CANCOR74	4366-4367		SEVENTH REPORTED CANCER TYPE - RELATIVE #4
			9281	-1 INAPPLICABLE
			0	-7 REFUSED
			0	-8 DON'T KNOW
			0	-9 NOT ASCERTAINED
			0	1-91 SPECIFIED CANCER TYPES

INAPPLICABLE: COL.807-808=-1,1,2,3 (IF ONLY SIX OR LESS TYPES OF CANCER REPORTED IN B73)

PART B: RELATIVE CANCER REPORTS

<u>Quex No.</u>	<u>Variable Name</u>	<u>Column Number(s)</u>	<u>Counts</u>	<u>Variable Description and Codes</u>
B73	CANCOR84	4368-4369		EIGHTH REPORTED CANCER TYPE - RELATIVE #4
			9281	-1 INAPPLICABLE
			0	-7 REFUSED
			0	-8 DON'T KNOW
			0	-9 NOT ASCERTAINED

INAPPLICABLE: COL.807-808=-1,1,2,3 (IF ONLY SEVEN OR LESS TYPES OF CANCER REPORTED IN B73)

B73	CANCOR94	4370-4371		NINTH REPORTED CANCER TYPE - RELATIVE #4
			9281	-1 INAPPLICABLE
			0	-7 REFUSED
			0	-8 DON'T KNOW
			0	-9 NOT ASCERTAINED
			0	1-91 SPECIFIED CANCER TYPES

INAPPLICABLE: COL.807-808=-1,1,2,3 (IF ONLY EIGHT OR LESS TYPES OF CANCER REPORTED IN B73)

B73	CANCR104	4372-4373		TENTH REPORTED CANCER TYPE - RELATIVE #4
			9281	-1 INAPPLICABLE
			0	-7 REFUSED
			0	-8 DON'T KNOW
			0	-9 NOT ASCERTAINED
			0	1-91 SPECIFIED CANCER TYPES

INAPPLICABLE: COL.807-808=-1,1,2,3, (IF ONLY NINE OR LESS TYPES OF CANCER REPORTED IN B73)

PART B: RELATIVE CANCER REPORTS

<u>Quex No.</u>	<u>Variable Name</u>	<u>Column Number(s)</u>	<u>Counts</u>	<u>Variable Description and Codes</u>
B73	ICD9CR14	4374-4376		ICD9 CODE FOR FIRST REPORTED CANCER TYPE - RELATIVE #4
			9259	-1 INAPPLICABLE
			0	-7 REFUSED
			0	-9 NOT ASCERTAINED
			22	140-210 ICD9 CODE
			0	998 DON'T KNOW CANCER SITE
	INAPPLICABLE: COL.4354-4355=-1,-7,-8,-9			
B73	ICD9CR24	4377-4379		ICD9 CODE FOR SECOND REPORTED CANCER TYPE - RELATIVE #4
			9279	-1 INAPPLICABLE
			0	-7 REFUSED
			0	-9 NOT ASCERTAINED
			2	140-210 ICD9 CODE
			0	998 DON'T KNOW CANCER SITE
	INAPPLICABLE: COL.4356-4357=-1,-7,-8,-9			
B73	ICD9CR34	4380-4382		ICD9 CODE FOR THIRD REPORTED CANCER TYPE - RELATIVE #4
			9281	-1 INAPPLICABLE
			0	-7 REFUSED
			0	-9 NOT ASCERTAINED
			0	140-210 ICD9 CODE
			0	998 DON'T KNOW CANCER SITE
	INAPPLICABLE: COL.4358-4359=-1,-7,-8,-9			

PART B: RELATIVE CANCER REPORTS

<u>Quex No.</u>	<u>Variable Name</u>	<u>Column Number(s)</u>	<u>Counts</u>	<u>Variable Description and Codes</u>
B73	ICD9CR44	4383-4385		ICD9 CODE FOR FOURTH REPORTED CANCER TYPE - RELATIVE #4
			9281	-1 INAPPLICABLE
			0	-7 REFUSED
			0	-9 NOT ASCERTAINED
			0	140-210 ICD9 CODE
			0	998 DON'T KNOW CANCER SITE

INAPPLICABLE: COL.4360-4361=-1,-7,-8,-9

B73	ICD9CR54	4386-4388		ICD9 CODE FOR FIFTH REPORTED CANCER TYPE - RELATIVE #4
			9281	-1 INAPPLICABLE
			0	-7 REFUSED
			0	-9 NOT ASCERTAINED
			0	140-210 ICD9 CODE
			0	998 DON'T KNOW CANCER SITE

INAPPLICABLE: COL.4362-4363=-1,-7,-8,-9

B73	ICD9CR64	4389-4391		ICD9 CODE FOR SIXTH REPORTED CANCER TYPE - RELATIVE #4
			9281	-1 INAPPLICABLE
			0	-7 REFUSED
			0	-9 NOT ASCERTAINED
			0	140-210 ICD9 CODE
			0	998 DON'T KNOW CANCER SITE

INAPPLICABLE: COL.4364-4365=-1,-7,-8,-9

PART B: RELATIVE CANCER REPORTS

<u>Quex No.</u>	<u>Variable Name</u>	<u>Column Number(s)</u>	<u>Counts</u>	<u>Variable Description and Codes</u>
B73	ICD9CR74	4392-4394		ICD9 CODE FOR SEVENTH CANCER TYPE - RELATIVE #4
			9281	-1 INAPPLICABLE
			0	-7 REFUSED
			0	-9 NOT ASCERTAINED
			0	140-210 ICD9 CODE
			0	998 DON'T KNOW CANCER SITE
	INAPPLICABLE: COL.4366-4367=-1,-7,-8,-9			
B73	ICD9CR84	4395-4397		ICD9 CODE FOR EIGHTH REPORTED CANCER TYPE - RELATIVE #4
			9281	-1 INAPPLICABLE
			0	-7 REFUSED
			0	-9 NOT ASCERTAINED
			0	140-210 ICD9 CODE
			0	998 DON'T KNOW CANCER SITE
	INAPPLICABLE: COL.4368-4369=-1,-7,-8,-9			
B73	ICD9CR94	4398-4400		ICD9 CODE FOR NINTH REPORTED CANCER TYPE - RELATIVE #4
			9281	-1 INAPPLICABLE
			0	-7 REFUSED
			0	-9 NOT ASCERTAINED
			0	140-210 ICD9 CODE
			0	998 DON'T KNOW CANCER SITE
	INAPPLICABLE: COL.4370-4371=-1,-7,-8,-9			

PART B: RELATIVE CANCER REPORTS

<u>Quex No.</u>	<u>Variable Name</u>	<u>Column Number(s)</u>	<u>Counts</u>	<u>Variable Description and Codes</u>
B73	ICD9C104	4401-4403		ICD9 CODE FOR TENTH REPORTED CANCER TYPE - RELATIVE #4
			9281	-1 INAPPLICABLE
			0	-7 REFUSED
			0	-9 NOT ASCERTAINED
			0	140-210 ICD9 CODE
			0	998 DON'T KNOW CANCER SITE
	INAPPLICABLE: COL.4372-4373=-1,-7,-8,-9			
		4404-4408	9281	BLANK
	CRELNUM5	4409-4410		RELATIVE CANCER REPORT - RELATIVE #5
			9272	-1 INAPPLICABLE
			0	-9 NOT ASCERTAINED
			9	5 5TH REPORTED RELATIVE WITH CANCER
	INAPPLICABLE: COL.807-808=-1,1,2,3,4			
B71	FREL5	4411-4412		WHAT RELATION TO SUBJECT ARE ANY BLOOD RELATIVES WHO HAD CANCER DURING THE LAST 10 YEARS? - RELATIVE #5
			9272	-1 INAPPLICABLE
			0	-7 REFUSED
			0	-8 DON'T KNOW
			0	-9 NOT ASCERTAINED
			0	1 FATHER
			0	2 MOTHER
			7	3 BROTHER
			2	4 SISTER
			0	5 SON
			0	6 DAUGHTER
	INAPPLICABLE: COL.807-808=-1,1,2,3,4			

PART B: RELATIVE CANCER REPORTS

<u>Quex No.</u>	<u>Variable Name</u>	<u>Column Number(s)</u>	<u>Counts</u>	<u>Variable Description and Codes</u>
		4413-4437	9281	BLANK
B73	FCANLNG5	4438-4439		IS RELATIVE'S TYPE OF CANCER LUNG? - RELATIVE #5
			9272	-1 INAPPLICABLE
			0	-7 REFUSED
			0	-8 DON'T KNOW
			0	-9 NOT ASCERTAINED
			3	1 YES
			6	2 NO
		INAPPLICABLE: COL.807-808=-1,1,2,3,4		
B73	FCANBST5	4440-4441		IS RELATIVE'S TYPE OF CANCER BREAST? - RELATIVE #5
			9272	-1 INAPPLICABLE
			0	-7 REFUSED
			0	-8 DON'T KNOW
			0	-9 NOT ASCERTAINED
			0	1 YES
			9	2 NO
		INAPPLICABLE: COL.807-808=-1,1,2,3,4		
B73	FCANCLN5	4442-4443		IS RELATIVE'S TYPE OF CANCER LARGE BOWEL COLON? - RELATIVE #5
			9272	-1 INAPPLICABLE
			0	-7 REFUSED
			0	-8 DON'T KNOW
			0	-9 NOT ASCERTAINED
			1	1 YES
			8	2 NO
		INAPPLICABLE: COL.807-808=-1,1,2,3,4		

PART B: RELATIVE CANCER REPORTS

<u>Quex No.</u>	<u>Variable Name</u>	<u>Column Number(s)</u>	<u>Counts</u>	<u>Variable Description and Codes</u>
B73	FCANRCM5	4444-4445		IS RELATIVE'S TYPE OF CANCER LARGE BOWEL RECTUM? - RELATIVE #5
			9272	-1 INAPPLICABLE
			0	-7 REFUSED
			0	-8 DON'T KNOW
			0	-9 NOT ASCERTAINED
			0	1 YES
			9	2 NO

INAPPLICABLE: COL.807-808=-1,1,2,3,4

B73	FCANPNC5	4446-4447		IS RELATIVE'S TYPE OF CANCER PANCREAS ?- RELATIVE #5
			9272	-1 INAPPLICABLE
			0	-7 REFUSED
			0	-8 DON'T KNOW
			0	-9 NOT ASCERTAINED
			0	1 YES
			9	2 NO

INAPPLICABLE: COL.807-808=-1,1,2,3,4

B73	FCANBDR5	4448-4449		IS RELATIVE'S TYPE OF CANCER BLADDER? - RELATIVE #5
			9272	-1 INAPPLICABLE
			0	-7 REFUSED
			0	-8 DON'T KNOW
			0	-9 NOT ASCERTAINED
			1	1 YES
			8	2 NO

INAPPLICABLE: COL.807-808=-1,1,2,3,4

PART B: RELATIVE CANCER REPORTS

<u>Quex No.</u>	<u>Variable Name</u>	<u>Column Number(s)</u>	<u>Counts</u>	<u>Variable Description and Codes</u>
B73	FCANPST5	4450-4451		IS RELATIVE'S TYPE OF CANCER PROSTATE? - RELATIVE #5
			9272	-1 INAPPLICABLE
			0	-7 REFUSED
			0	-8 DON'T KNOW
			0	-9 NOT ASCERTAINED
			2	1 YES
			7	2 NO
	INAPPLICABLE: COL.807-808=-1,1,2,3,4			
B73	FCANCRV5	4452-4453		IS RELATIVE'S TYPE OF CANCER CERVICAL? - RELATIVE #5
			9272	-1 INAPPLICABLE
			0	-7 REFUSED
			0	-8 DON'T KNOW
			0	-9 NOT ASCERTAINED
			0	1 YES
			9	2 NO
	INAPPLICABLE: COL.807-808=-1,1,2,3,4			
B73	FCANEDO5	4454-4455		IS RELATIVE'S TYPE OF CANCER ENDOMETRIUM OR CORPUS? -RELATIVE #5
			9272	-1 INAPPLICABLE
			0	-7 REFUSED
			0	-8 DON'T KNOW
			0	-9 NOT ASCERTAINED
			0	1 YES
			9	2 NO
	INAPPLICABLE: COL.807-808=-1,1,2,3,4			

PART B: RELATIVE CANCER REPORTS

<u>Quex No.</u>	<u>Variable Name</u>	<u>Column Number(s)</u>	<u>Counts</u>	<u>Variable Description and Codes</u>
B73	FCANLUK5	4456-4457		IS RELATIVE'S TYPE OF CANCER LEUKEMIA ? - RELATIVE #5
			9272	-1 INAPPLICABLE
			0	-7 REFUSED
			0	-8 DON'T KNOW
			0	-9 NOT ASCERTAINED
			0	1 YES
			9	2 NO
	INAPPLICABLE: COL.807-808=-1,1,2,3,4			
B73	FCANNDL5	4458-4459		IS RELATIVE'S TYPE OF CANCER NON-HODGKIN'S LYMPHOMA? - RELATIVE #5
			9272	-1 INAPPLICABLE
			0	-7 REFUSED
			0	-8 DON'T KNOW
			0	-9 NOT ASCERTAINED
			0	1 YES
			9	2 NO
	INAPPLICABLE: COL.807-808=-1,1,2,3,4			
B73	FCANSMC5	4460-4461		IS RELATIVE'S TYPE OF CANCER STOMACH?- RELATIVE #5
			9272	-1 INAPPLICABLE
			0	-7 REFUSED
			0	-8 DON'T KNOW
			0	-9 NOT ASCERTAINED
			0	1 YES
			9	2 NO
	INAPPLICABLE: COL.807-808=-1,1,2,3,4			

PART B: RELATIVE CANCER REPORTS

<u>Quex No.</u>	<u>Variable Name</u>	<u>Column Number(s)</u>	<u>Counts</u>	<u>Variable Description and Codes</u>
B73	FCANOVY5	4462-4463		IS RELATIVE'S TYPE OF CANCER OVARIAN? - RELATIVE #5
			9272	-1 INAPPLICABLE
			0	-7 REFUSED
			0	-8 DON'T KNOW
			0	-9 NOT ASCERTAINED
			0	1 YES
			9	2 NO
				INAPPLICABLE: COL.807-808=-1,1,2,3,4
B73	FCANKDY5	4464-4465		IS RELATIVE'S TYPE OF CANCER KIDNEY? - RELATIVE #5
			9272	-1 INAPPLICABLE
			0	-7 REFUSED
			0	-8 DON'T KNOW
			0	-9 NOT ASCERTAINED
			0	1 YES
			9	2 NO
				INAPPLICABLE: COL.807-808=-1,1,2,3,4
B73	FCANMLN5	4466-4467		IS RELATIVE'S TYPE OF CANCER MELANOMA? - RELATIVE #5
			9272	-1 INAPPLICABLE
			0	-7 REFUSED
			0	-8 DON'T KNOW
			0	-9 NOT ASCERTAINED
			1	1 YES
			8	2 NO
				INAPPLICABLE: COL.807-808=-1,1,2,3,4

PART B: RELATIVE CANCER REPORTS

<u>Quex No.</u>	<u>Variable Name</u>	<u>Column Number(s)</u>	<u>Counts</u>	<u>Variable Description and Codes</u>
B73	FCANNML5	4468-4469		IS RELATIVE'S TYPE OF CANCER NON-MELANOMA? - RELATIVE #5
			9272	-1 INAPPLICABLE
			0	-7 REFUSED
			0	-8 DON'T KNOW
			0	-9 NOT ASCERTAINED
			0	1 YES
			9	2 NO
	INAPPLICABLE: COL.807-808=-1,1,2,3,4			
B73	FCANNSC5	4470-4471		IS RELATIVE'S TYPE OF CANCER NON-SPECIFIED SKIN CANCER? - RELATIVE #5
			9272	-1 INAPPLICABLE
			0	-7 REFUSED
			0	-8 DON'T KNOW
			0	-9 NOT ASCERTAINED
			2	1 YES
			7	2 NO
	INAPPLICABLE: COL.807-808=-1,1,2,3,4			
B73	FCANBNE5	4472-4473		IS RELATIVE'S TYPE OF CANCER BONE? - RELATIVE #5
			9272	-1 INAPPLICABLE
			0	-7 REFUSED
			0	-8 DON'T KNOW
			0	-9 NOT ASCERTAINED
			0	1 YES
			9	2 NO
	INAPPLICABLE: (COL.807-808=-1,1,2,3,4)			

PART B: RELATIVE CANCER REPORTS

<u>Quex No.</u>	<u>Variable Name</u>	<u>Column Number(s)</u>	<u>Counts</u>	<u>Variable Description and Codes</u>
B73	FCANLVR5	4474-4475		IS RELATIVE'S TYPE OF CANCER LIVER? - RELATIVE #5
			9272	-1 INAPPLICABLE
			0	-7 REFUSED
			0	-8 DON'T KNOW
			0	-9 NOT ASCERTAINED
			0	1 YES
			9	2 NO
				INAPPLICABLE: COL.807-808=-1,1,2,3,4
B73	FCANBRN5	4476-4477		IS RELATIVE'S TYPE OF CANCER BRAIN? - RELATIVE #5
			9272	-1 INAPPLICABLE
			0	-7 REFUSED
			0	-8 DON'T KNOW
			0	-9 NOT ASCERTAINED
			1	1 YES
			8	2 NO
				INAPPLICABLE: COL.807-808=-1,1,2,3,4
B73	FCANTHR5	4478-4479		IS RELATIVE'S TYPE OF CANCER THROAT? - RELATIVE #5
			9272	-1 INAPPLICABLE
			0	-7 REFUSED
			0	-8 DON'T KNOW
			0	-9 NOT ASCERTAINED
			0	1 YES
			9	2 NO
				INAPPLICABLE: COL.807-808=-1,1,2,3,4

PART B: RELATIVE CANCER REPORTS

<u>Quex No.</u>	<u>Variable Name</u>	<u>Column Number(s)</u>	<u>Counts</u>	<u>Variable Description and Codes</u>
B73	FCANORL5	4480-4481		IS RELATIVE'S TYPE OF CANCER ORAL? - RELATIVE #5
			9272	-1 INAPPLICABLE
			0	-7 REFUSED
			0	-8 DON'T KNOW
			0	-9 NOT ASCERTAINED
			0	1 YES
			9	2 NO
				INAPPLICABLE: COL.807-808=-1,1,2,3,4
B73	FCANGLN5	4482-4483		IS RELATIVE'S TYPE OF CANCER LYMPH GLANDS/GLANDS? - RELATIVE #5
			9272	-1 INAPPLICABLE
			0	-7 REFUSED
			0	-8 DON'T KNOW
			0	-9 NOT ASCERTAINED
			0	1 YES
			9	2 NO
				INAPPLICABLE: COL.807-808=-1,1,2,3,4
B73	FCANESH5	4484-4485		IS RELATIVE'S TYPE OF CANCER ESOPHAGUS? - RELATIVE #5
			9272	-1 INAPPLICABLE
			0	-7 REFUSED
			0	-8 DON'T KNOW
			0	-9 NOT ASCERTAINED
			0	1 YES
			9	2 NO
				INAPPLICABLE: COL.807-808=-1,1,2,3,4

PART B: RELATIVE CANCER REPORTS

<u>Quex No.</u>	<u>Variable Name</u>	<u>Column Number(s)</u>	<u>Counts</u>	<u>Variable Description and Codes</u>
B73	FCANLRX5	4486-4487		IS RELATIVE'S TYPE OF CANCER LARYNX? - RELATIVE #5
			9272	-1 INAPPLICABLE
			0	-7 REFUSED
			0	-8 DON'T KNOW
			0	-9 NOT ASCERTAINED
			0	1 YES
			9	2 NO
				INAPPLICABLE: COL.807-808=-1,1,2,3,4
B73	FCANTHD5	4488-4489		IS RELATIVE'S TYPE OF CANCER THYROID? - RELATIVE #5
			9272	-1 INAPPLICABLE
			0	-7 REFUSED
			0	-8 DON'T KNOW
			0	-9 NOT ASCERTAINED
			0	1 YES
			9	2 NO
				INAPPLICABLE: COL.807-808=-1,1,2,3,4
B73	FCANFSP5	4490-4491		IS RELATIVE'S TYPE OF CANCER NON-SPECIFIC FEMALE? - RELATIVE #5
			9272	-1 INAPPLICABLE
			0	-7 REFUSED
			0	-8 DON'T KNOW
			0	-9 NOT ASCERTAINED
			0	1 YES
			9	2 NO
				INAPPLICABLE: COL.807-808=-1,1,2,3,4

PART B: RELATIVE CANCER REPORTS

<u>Quex No.</u>	<u>Variable Name</u>	<u>Column Number(s)</u>	<u>Counts</u>	<u>Variable Description and Codes</u>
B73	FCANGSO5	4492-4493		IS RELATIVE'S TYPE OF CANCER OTHER GASTROINTESTINAL? - RELATIVE #5
			9272	-1 INAPPLICABLE
			0	-7 REFUSED
			0	-8 DON'T KNOW
			0	-9 NOT ASCERTAINED
			0	1 YES
			9	2 NO

INAPPLICABLE: COL.807-808=-1,1,2,3,4

B73	FCANBDY5	4494-4495		IS RELATIVE'S TYPE OF CANCER THROUGHOUT BODY? - RELATIVE #5
			9272	-1 INAPPLICABLE
			0	-7 REFUSED
			0	-8 DON'T KNOW
			0	-9 NOT ASCERTAINED
			0	1 YES
			9	2 NO

INAPPLICABLE: COL.807-808=-1,1,2,3,4

B73	FCANBMR5	4496-4497		IS RELATIVE'S TYPE OF CANCER BONE MARROW? - RELATIVE #5
			9272	-1 INAPPLICABLE
			0	-7 REFUSED
			0	-8 DON'T KNOW
			0	-9 NOT ASCERTAINED
			1	1 YES
			8	2 NO

INAPPLICABLE: COL.807-808=-1,1,2,3,4

PART B: RELATIVE CANCER REPORTS

<u>Quex No.</u>	<u>Variable Name</u>	<u>Column Number(s)</u>	<u>Counts</u>	<u>Variable Description and Codes</u>
B73	FCANHKN5	4498-4499		IS RELATIVE'S TYPE OF CANCER HODGKIN'S? - RELATIVE #5
			9272	-1 INAPPLICABLE
			0	-7 REFUSED
			0	-8 DON'T KNOW
			0	-9 NOT ASCERTAINED
			0	1 YES
			9	2 NO
				INAPPLICABLE: COL.807-808=-1,1,2,3,4
B73	FCANTST5	4500-4501		IS RELATIVE'S TYPE OF CANCER TESTICULAR? - RELATIVE #5
			9272	-1 INAPPLICABLE.
			0	-7 REFUSED
			0	-8 DON'T KNOW
			0	-9 NOT ASCERTAINED
			0	1 YES
			9	2 NO
				INAPPLICABLE: COL.807-808=-1,1,2,3,4
B73	FCANOT15	4502-4503		IS RELATIVE'S TYPE OF CANCER SOME OTHER TYPE NOT YET LISTED (TYPE ONE) - RELATIVE #5
			9272	-1 INAPPLICABLE
			0	-7 REFUSED
			0	-8 DON'T KNOW
			0	-9 NOT ASCERTAINED
			0	1 YES
			9	2 NO
				INAPPLICABLE: COL.807-808=-1,1,2,3,4

PART B: RELATIVE CANCER REPORTS

<u>Quex No.</u>	<u>Variable Name</u>	<u>Column Number(s)</u>	<u>Counts</u>	<u>Variable Description and Codes</u>
		4504-4533	9281	BLANK
B73	FCANOT25	4534-4535		IS RELATIVE'S TYPE OF CANCER SOME OTHER TYPE NOT YET LISTED (TYPE TWO)? - RELATIVE #5
			9272	-1 INAPPLICABLE
			0	-7 REFUSED
			0	-8 DON'T KNOW
			0	-9 NOT ASCERTAINED
			0	1 YES
			9	2 NO
	INAPPLICABLE: COL.807-808=-1,1,2,3,4			
		4536-4565	9281	BLANK
B73	FCANOT35	4566-4567		IS RELATIVE'S TYPE OF CANCER SOME OTHER TYPE NOT YET LISTED (TYPE THREE) - RELATIVE #5
			9272	-1 INAPPLICABLE
			0	-7 REFUSED
			0	-8 DON'T KNOW
			0	-9 NOT ASCERTAINED
			0	1 YES
			9	2 NO
	INAPPLICABLE: COL.807-808=-1,1,2,3,4			
		4568-4597	9281	BLANK

PART B: RELATIVE CANCER REPORTS

<u>Quex No.</u>	<u>Variable Name</u>	<u>Column Number(s)</u>	<u>Counts</u>	<u>Variable Description and Codes</u>
B73	CANCOR15	4598-4599		FIRST REPORTED CANCER TYPE - RELATIVE #5
			9272	-1 INAPPLICABLE
			0	-7 REFUSED
			0	-8 DON'T KNOW
			0	-9 NOT ASCERTAINED
			2	1 LUNG CANCER
			0	2 BREAST CANCER
			1	3 COLON CANCER
			0	4 RECTUM CANCER
			0	5 PANCREAS CANCER
			1	6 BLADDER CANCER
			1	7 PROSTATE CANCER
			0	8 CERVIX CANCER
			0	9 ENDOMETRIUM OR CORPUS CANCER
			0	10 LEUKEMIA CANCER
			0	11 NON-HODGKIN'S LYMPHOMA CANCER
			0	12 STOMACH CANCER
			0	13 OVARY CANCER
			0	14 KIDNEY CANCER
			1	15 MELANOMA CANCER
			0	16 NON-MELANOMA CANCER
			1	17 NON-SPECIFIED SKIN CANCER
			0	18 BONE CANCER
			0	19 LIVER CANCER
			1	20 BRAIN CANCER
			0	21 THROAT CANCER
			0	22 ORAL CANCER
			0	23 LYMPH GLANDS/GLANDS CANCER
			0	24 ESOPHAGUS CANCER
			0	25 LARYNX CANCER
			0	26 THYROID CANCER
			0	27 FEMALE CANCER-NON SPECIFIED
			0	28 GASTROINTESTINAL CANCER
			0	29 CANCER SPREAD THROUGHOUT BODY
			1	30 BONE MARROW CANCER

PART B: RELATIVE CANCER REPORTS

<u>Quex No.</u>	<u>Variable Name</u>	<u>Column Number(s)</u>	<u>Counts</u>	<u>Variable Description and Codes</u>
			0	31 HODGKIN'S DISEASE CANCER
			0	32 TESTICULAR CANCER
			0	91 OTHER SPECIFIED TYPE OF CANCER
INAPPLICABLE: COL.807-808=-1,1,2,3,4				
B73	CANCOR25	4600-4601		SECOND REPORTED CANCER TYPE - RELATIVE #5
			9279	-1 INAPPLICABLE
			0	-7 REFUSED
			0	-8 DON'T KNOW
			0	-9 NOT ASCERTAINED
			1	1 LUNG CANCER
			0	2 BREAST CANCER
			0	3 COLON CANCER
			0	4 RECTUM CANCER
			0	5 PANCREAS CANCER
			0	6 BLADDER CANCER
			0	7 PROSTATE CANCER
			0	8 CERVIX CANCER
			0	9 ENDOMETRIUM OR CORPUS CANCER
			0	10 LEUKEMIA CANCER
			0	11 NON-HODGKIN'S LYMPHOMA CANCER
			0	12 STOMACH CANCER
			0	13 OVARY CANCER
			0	14 KIDNEY CANCER
			0	15 MELANOMA CANCER
			0	16 NON-MELANOMA CANCER
			1	17 NON-SPECIFIED SKIN CANCER
			0	18 BONE CANCER
			0	19 LIVER CANCER
			0	20 BRAIN CANCER
			0	21 THROAT CANCER
			0	22 ORAL CANCER
			0	23 LYMPH GLANDS/GLANDS CANCER

PART B: RELATIVE CANCER REPORTS

<u>Quex No.</u>	<u>Variable Name</u>	<u>Column Number(s)</u>	<u>Counts</u>	<u>Variable Description and Codes</u>
			0	24 ESOPHAGUS CANCER
			0	25 LARYNX CANCER
			0	26 THYROID CANCER
			0	27 FEMALE CANCER-NON SPECIFIED
			0	28 GASTROINTESTINAL CANCER
			0	29 CANCER SPREAD THROUGHOUT BODY
			0	30 BONE MARROW CANCER
			0	31 HODGKIN'S DISEASE CANCER
			0	32 TESTICULAR CANCER
			0	91 OTHER SPECIFIED TYPE OF CANCER

INAPPLICABLE: COL.807-808=-1,1,2,3,4 (IF ONLY ONE OR LESS TYPES OF CANCER REPORTED IN B73)

B73	CANCOR35	4602-4603		THIRD REPORTED CANCER TYPE - RELATIVE #5
			9280	-1 INAPPLICABLE
			0	-7 REFUSED
			0	-8 DON'T KNOW
			0	-9 NOT ASCERTAINED
			0	1 LUNG CANCER
			0	2 BREAST CANCER
			0	3 COLON CANCER
			0	4 RECTUM CANCER
			0	5 PANCREAS CANCER
			0	6 BLADDER CANCER
			1	7 PROSTATE CANCER
			0	8 CERVIX CANCER
			0	9 ENDOMETRIUM OR CORPUS CANCER
			0	10 LEUKEMIA CANCER
			0	11 NON-HODGKIN'S LYMPHOMA CANCER
			0	12 STOMACH CANCER
			0	13 OVARY CANCER
			0	14 KIDNEY CANCER
			0	15 MELANOMA CANCER
			0	16 NON-MELANOMA CANCER

PART B: RELATIVE CANCER REPORTS

<u>Quex No.</u>	<u>Variable Name</u>	<u>Column Number(s)</u>	<u>Counts</u>	<u>Variable Description and Codes</u>
			0	17 NON-SPECIFIED SKIN CANCER
			0	18 BONE CANCER
			0	19 LIVER CANCER
			0	20 BRAIN CANCER
			0	21 THROAT CANCER
			0	22 ORAL CANCER
			0	23 LYMPH GLANDS/GLANDS CANCER
			0	24 ESOPHAGUS CANCER
			0	25 LARYNX CANCER
			0	26 THYROID CANCER
			0	27 FEMALE CANCER-NON SPECIFIED
			0	28 GASTROINTESTINAL CANCER
			0	29 CANCER SPREAD THROUGHOUT BODY
			0	30 BONE MARROW CANCER
			0	31 HODGKIN'S DISEASE CANCER
			0	32 TESTICULAR CANCER
			0	91 OTHER SPECIFIED TYPE OF CANCER

INAPPLICABLE: COL.807-808=-1,1,2,3,4 (IF ONLY TWO OR LESS TYPES OF CANCER REPORTED IN B73)

<u>Quex No.</u>	<u>Variable Name</u>	<u>Column Number(s)</u>	<u>Counts</u>	<u>Variable Description and Codes</u>
B73	CANCOR45	4604-4605		FOURTH REPORTED CANCER TYPE - RELATIVE #5
			9281	-1 INAPPLICABLE
			0	-7 REFUSED
			0	-8 DON'T KNOW
			0	-9 NOT ASCERTAINED
			0	1-91 SPECIFIED CANCER TYPES

INAPPLICABLE: COL.807-808=-1,1,2,3,4 (IF ONLY THREE OR LESS TYPES OF CANCER REPORTED IN B73)

PART B: RELATIVE CANCER REPORTS

<u>Quex No.</u>	<u>Variable Name</u>	<u>Column Number(s)</u>	<u>Counts</u>	<u>Variable Description and Codes</u>
B73	CANCOR55	4606-4607		FIFTH REPORTED CANCER TYPE - RELATIVE #5
			9281	-1 INAPPLICABLE
			0	-7 REFUSED
			0	-8 DON'T KNOW
			0	-9 NOT ASCERTAINED
			0	1-91 SPECIFIED CANCER TYPES

INAPPLICABLE: COL.807-808=-1,1,2,3,4 (IF ONLY FOUR OR LESS TYPES OF CANCER REPORTED IN B73)

B73	CANCOR65	4608-4609		SIXTH REPORTED CANCER TYPE - RELATIVE #5
			9281	-1 INAPPLICABLE
			0	-7 REFUSED
			0	-8 DON'T KNOW
			0	-9 NOT ASCERTAINED
			0	1-91 SPECIFIED CANCER TYPES

INAPPLICABLE: COL.807-808=-1,1,2,3,4 (IF ONLY FIVE OR LESS TYPES OF CANCER REPORTED IN B73)

B73	CANCOR75	4610-4611		SEVENTH REPORTED CANCER TYPE - RELATIVE #5
			9281	-1 INAPPLICABLE
			0	-7 REFUSED
			0	-8 DON'T KNOW
			0	-9 NOT ASCERTAINED
			0	1-91 SPECIFIED CANCER TYPES

INAPPLICABLE: COL.807-808=-1,1,2,3,4 (IF ONLY SIX OR LESS TYPES OF CANCER REPORTED IN B73)

PART B: RELATIVE CANCER REPORTS

<u>Quex No.</u>	<u>Variable Name</u>	<u>Column Number(s)</u>	<u>Counts</u>	<u>Variable Description and Codes</u>
B73	CANCOR85	4612-4613		EIGHTH REPORTED CANCER TYPE - RELATIVE #5
			9281	-1 INAPPLICABLE
			0	-7 REFUSED
			0	-8 DON'T KNOW
			0	-9 NOT ASCERTAINED
			0	1-91 SPECIFIED CANCER TYPES

INAPPLICABLE: COL.807-808=-1,1,2,3,4 (IF ONLY SEVEN OR LESS TYPES OF CANCER REPORTED IN B73)

B73	CANCOR95	4614-4615		NINTH REPORTED CANCER TYPE - REPORTED #5
			9281	-1 INAPPLICABLE
			0	-7 REFUSED
			0	-8 DON'T KNOW
			0	-9 NOT ASCERTAINED
			0	1-91 SPECIFIED CANCER TYPES

INAPPLICABLE: COL.807-808=-1,1,2,3,4 (IF ONLY EIGHT OR LESS TYPES OF CANCER REPORTED IN B73)

B73	CANCR105	4616-4617		TENTH REPORTED CANCER TYPE - RELATIVE #5
			9281	-1 INAPPLICABLE
			0	-7 REFUSED
			0	-8 DON'T KNOW
			0	-9 NOT ASCERTAINED
			0	1-91 SPECIFIED CANCER TYPES

INAPPLICABLE: COL.807-808=-1,1,2,3,4 (IF ONLY NINE OR LESS TYPES OF CANCER REPORTED IN B73)

PART B: RELATIVE CANCER REPORTS

<u>Quex No.</u>	<u>Variable Name</u>	<u>Column Number(s)</u>	<u>Counts</u>	<u>Variable Description and Codes</u>
B73	ICD9CR15	4618-4620		ICD9 CODE FOR FIRST REPORTED CANCER TYPE - RELATIVE #5
			9272	-1 INAPPLICABLE
			0	-7 REFUSED
			0	-9 NOT ASCERTAINED
			9	140-210 ICD9 CODE
			0	998 DON'T KNOW CANCER SITE
			INAPPLICABLE: COL.4598-4599=-1,-7,-8,-9	
B73	ICD9CR25	4621-4623		ICD9 CODE FOR SECOND REPORTED CANCER TYPE - RELATIVE #5
			9279	-1 INAPPLICABLE
			0	-7 REFUSED
			0	-9 NOT ASCERTAINED
			2	140-210 ICD9 CODE
			0	998 DON'T KNOW CANCER SITE
			INAPPLICABLE: COL.4600-4601=-1,-7,-8,-9	
B73	ICD9CR35	4624-4626		ICD9 CODE FOR THIRD REPORTED CANCER TYPE - RELATIVE#5
			9280	-1 INAPPLICABLE
			0	-7 REFUSED
			0	-9 NOT ASCERTAINED
			1	140-210 ICD9 CODE
			0	998 DON'T KNOW CANCER SITE
			INAPPLICABLE: COL.4602-4603=-1,-7,-8,-9	

PART B: RELATIVE CANCER REPORTS

<u>Quex No.</u>	<u>Variable Name</u>	<u>Column Number(s)</u>	<u>Counts</u>	<u>Variable Description and Codes</u>
B73	ICD9CR45	4627-4629		ICD9 CODE FOR FOURTH REPORTED CANCER TYPE - RELATIVE #5
			9281	-1 INAPPLICABLE
			0	-7 REFUSED
			0	-9 NOT ASCERTAINED
			0	140-210 ICD9 CODE
			0	998 DON'T KNOW CANCER SITE
			INAPPLICABLE: COL.4604-4605=-1,-7,-8,-9	
B73	ICD9CR55	4630-4632		ICD9 CODE FOR FIFTH REPORTED CANCER TYPE - RELATIVE #5
			9281	-1 INAPPLICABLE
			0	-7 REFUSED
			0	-9 NOT ASCERTAINED
			0	140-210 ICD9 CODE
			0	998 DON'T KNOW CANCER SITE
			INAPPLICABLE: COL.4606-4607=-1,-7,-8,-9	
B73	ICD9CR65	4633-4635		ICD9 CODE FOR SIXTH REPORTED CANCER TYPE - RELATIVE #5
			9281	-1 INAPPLICABLE
			0	-7 REFUSED
			0	-9 NOT ASCERTAINED
			0	140-210 ICD9 CODE
			0	998 DON'T KNOW CANCER SITE
			INAPPLICABLE: COL.4608-4609=-1,-7,-8,-9	

PART B: RELATIVE CANCER REPORTS

<u>Quex No.</u>	<u>Variable Name</u>	<u>Column Number(s)</u>	<u>Counts</u>	<u>Variable Description and Codes</u>
B73	ICD9CR75	4636-4638		ICD9 CODE FOR SEVENTH REPORTED CANCER TYPE - RELATIVE #5
			9281	-1 INAPPLICABLE
			0	-7 REFUSED
			0	-9 NOT ASCERTAINED
			0	140-210 ICD9 CODE
			0	998 DON'T KNOW CANCER SITE

INAPPLICABLE: COL.4610-4611=-1,-7,-8,-9

B73	ICD9CR85	4639-4641		ICD9 CODE FOR EIGHTH REPORTED CANCER TYPE - RELATIVE #5
			9281	-1 INAPPLICABLE
			0	-7 REFUSED
			0	-9 NOT ASCERTAINED
			0	140-210 ICD9 CODE
			0	998 DON'T KNOW CANCER SITE

INAPPLICABLE: COL.4612-4613=-1,-7,-8,-9

B73	ICD9CR95	4642-4644		ICD9 CODE FOR NINTH REPORTED CANCER TYPE - RELATIVE #5
			9281	-1 INAPPLICABLE
			0	-7 REFUSED
			0	-9 NOT ASCERTAINED
			0	140-210 ICD9 CODE
			0	998 DON'T KNOW CANCER SITE

INAPPLICABLE: COL.4614-4615=-1,-7,-8,-9

PART B: RELATIVE CANCER REPORTS

<u>Quex No.</u>	<u>Variable Name</u>	<u>Column Number(s)</u>	<u>Counts</u>	<u>Variable Description and Codes</u>
B73	ICD9C105	4645-4647		ICD9 CODE FOR TENTH REPORTED CANCER TYPE - RELATIVE #5
			9281	-1 INAPPLICABLE
			0	-7 REFUSED
			0	-9 NOT ASCERTAINED
			0	140-210 ICD9 CODE
			0	998 DON'T KNOW CANCER SITE
	INAPPLICABLE: COL.4616-4617=-1,-7,-8,-9			
		4648-4652	9281	BLANK
	CRELNUM6	4653-4654		RELATIVE CANCER REPORT - RELATIVE #6
			9279	-1 INAPPLICABLE
			2	6 6TH REPORTED RELATIVE WITH CANCER
	INAPPLICABLE: COL.807-808=-1,1,2,3,4,5			
B71	FREL6	4655-4656		WHAT RELATION TO SUBJECT ARE ANY BLOOD RELATIVES WHO HAD CANCER DURING THE LAST 10 YEARS? - RELATIVE #6
			9279	-1 INAPPLICABLE
			0	-7 REFUSED
			0	-8 DON'T KNOW
			0	-9 NOT ASCERTAINED
			0	1 FATHER
			0	2 MOTHER
			0	3 BROTHER
			2	4 SISTER
			0	5 SON
			0	6 DAUGHTER
	INAPPLICABLE: COL.807-808=-1,1,2,3,4,5			
		4657-4681	9281	BLANK

PART B: RELATIVE CANCER REPORTS

<u>Quex No.</u>	<u>Variable Name</u>	<u>Column Number(s)</u>	<u>Counts</u>	<u>Variable Description and Codes</u>
B73	FCANLNG6	4682-4683		IS RELATIVE'S TYPE OF CANCER LUNG? - RELATIVE #6
			9279	-1 INAPPLICABLE
			0	-7 REFUSED
			0	-8 DON'T KNOW
			0	-9 NOT ASCERTAINED
			0	1 YES
			2	2 NO
				INAPPLICABLE: COL.807-808=-1,1,2,3,4,5
B73	FCANBST6	4684-4685		IS RELATIVE'S TYPE OF CANCER BREAST ? - RELATIVE #6
			9279	-1 INAPPLICABLE
			0	-7 REFUSED
			0	-8 DON'T KNOW
			0	-9 NOT ASCERTAINED
			0	1 YES
			2	2 NO
				INAPPLICABLE: COL.807-808=-1,1,2,3,4,5
B73	FCANCLN6	4686-4687		IS RELATIVE'S TYPE OF CANCER LARGE BOWEL COLON? - RELATIVE #6
			9279	-1 INAPPLICABLE
			0	-7 REFUSED
			0	-8 DON'T KNOW
			0	-9 NOT ASCERTAINED
			0	1 YES
			2	2 NO
				INAPPLICABLE: COL.807-808=-1,1,2,3,4,5

PART B: RELATIVE CANCER REPORTS

<u>Quex No.</u>	<u>Variable Name</u>	<u>Column Number(s)</u>	<u>Counts</u>	<u>Variable Description and Codes</u>
B73	FCANRCM6	4688-4689		IS RELATIVE'S TYPE OF CANCER LARGE BOWEL RECTUM? - RELATIVE #6
			9279	-1 INAPPLICABLE
			0	-7 REFUSED
			0	-8 DON'T KNOW
			0	-9 NOT ASCERTAINED
			0	1 YES
			2	2 NO
			INAPPLICABLE: COL.807-808=-1,1,2,3,4,5	
B73	FCANPNC6	4690-4691		IS RELATIVE'S TYPE OF CANCER PANCREAS? - RELATIVE #6
			9279	-1 INAPPLICABLE
			0	-7 REFUSED
			0	-8 DON'T KNOW
			0	-9 NOT ASCERTAINED
			0	1 YES
			2	2 NO
			INAPPLICABLE: COL.807-808=-1,1,2,3,4,5	
B73	FCANBDR6	4692-4693		IS RELATIVE'S TYPE OF CANCER BLADDER? - RELATIVE #6
			9279	-1 INAPPLICABLE
			0	-7 REFUSED
			0	-8 DON'T KNOW
			0	-9 NOT ASCERTAINED
			0	1 YES
			2	2 NO
			INAPPLICABLE: COL.807-808=-1,1,2,3,4,5	

PART B: RELATIVE CANCER REPORTS

<u>Quex No.</u>	<u>Variable Name</u>	<u>Column Number(s)</u>	<u>Counts</u>	<u>Variable Description and Codes</u>
B73	FCANPST6	4694-4695		IS RELATIVE'S TYPE OF CANCER PROSTATE? - RELATIVE #6
			9279	-1 INAPPLICABLE
			0	-7 REFUSED
			0	-8 DON'T KNOW
			0	-9 NOT ASCERTAINED
			0	1 YES
			2	2 NO
			INAPPLICABLE: COL.807-808=-1,1,2,3,4,5	
B73	FCANCRV6	4696-4697		IS RELATIVE'S TYPE OF CANCER CERVICAL ? - RELATIVE #6
			9279	-1 INAPPLICABLE
			0	-7 REFUSED
			0	-8 DON'T KNOW
			0	-9 NOT ASCERTAINED
			0	1 YES
			2	2 NO
			INAPPLICABLE: COL.807-808=-1,1,2,3,4,5	
B73	FCANEDO6	4698-4699		IS RELATIVE'S TYPE OF CANCER ENDOMETRIUM OR CORPUS? - RELATIVE #6
			9279	-1 INAPPLICABLE
			0	-7 REFUSED
			0	-8 DON'T KNOW
			0	-9 NOT ASCERTAINED
			0	1 YES
			2	2 NO
			INAPPLICABLE: COL.807-808=-1,1,2,3,4,5	

PART B: RELATIVE CANCER REPORTS

<u>Quex No.</u>	<u>Variable Name</u>	<u>Column Number(s)</u>	<u>Counts</u>	<u>Variable Description and Codes</u>
B73	FCANLUK6	4700-4701		IS RELATIVE'S TYPE OF CANCER LEUKEMIA ? - RELATIVE #6
			9279	-1 INAPPLICABLE
			0	-7 REFUSED
			0	-8 DON'T KNOW
			0	-9 NOT ASCERTAINED
			0	1 YES
			2	2 NO
				INAPPLICABLE: COL.807-808=-1,1,2,3,4,5
B73	FCANNDL6	4702-4703		IS RELATIVE'S TYPE OF CANCER NON-HODGKIN'S LYMPHOMA?- RELATIVE #6
			9279	-1 INAPPLICABLE
			0	-7 REFUSED
			0	-8 DON'T KNOW
			0	-9 NOT ASCERTAINED
			0	1 YES
			2	2 NO
				INAPPLICABLE: COL.807-808=-1,1,2,3,4,5
B73	FCANSMC6	4704-4705		IS RELATIVE'S TYPE OF CANCER STOMACH? - RELATIVE #6
			9279	-1 INAPPLICABLE
			0	-7 REFUSED
			0	-8 DON'T KNOW
			0	-9 NOT ASCERTAINED
			0	1 YES
			2	2 NO
				INAPPLICABLE: COL.807-808=-1,1,2,3,4,5

PART B: RELATIVE CANCER REPORTS

<u>Quex No.</u>	<u>Variable Name</u>	<u>Column Number(s)</u>	<u>Counts</u>	<u>Variable Description and Codes</u>
B73	FCANOVY6	4706-4707		IS RELATIVE'S TYPE OF CANCER OVARIAN ? - RELATIVE #6
			9279	-1 INAPPLICABLE
			0	-7 REFUSED
			0	-8 DON'T KNOW
			0	-9 NOT ASCERTAINED
			0	1 YES
			2	2 NO
			INAPPLICABLE: COL.807-808=-1,1,2,3,4,5	
B73	FCANKDY6	4708-4709		IS RELATIVE'S TYPE OF CANCER KIDNEY? - RELATIVE #6
			9279	-1 INAPPLICABLE
			0	-7 REFUSED
			0	-8 DON'T KNOW
			0	-9 NOT ASCERTAINED
			0	1 YES
			2	2 NO
			INAPPLICABLE: COL.807-808=-1,1,2,3,4,5	
B73	FCANMLN6	4710-4711		IS RELATIVE'S TYPE OF CANCER MELANOMA? - RELATIVE #6
			9279	-1 INAPPLICABLE
			0	-7 REFUSED
			0	-8 DON'T KNOW
			0	-9 NOT ASCERTAINED
			0	1 YES
			2	2 NO
			INAPPLICABLE: COL.807-808=-1,1,2,3,4,5	

PART B: RELATIVE CANCER REPORTS

<u>Quex No.</u>	<u>Variable Name</u>	<u>Column Number(s)</u>	<u>Counts</u>	<u>Variable Description and Codes</u>
B73	FCANNML6	4712-4713		IS RELATIVE'S TYPE OF CANCER NON-MELANOMA ? - RELATIVE #6
			9279	-1 INAPPLICABLE
			0	-7 REFUSED
			0	-8 DON'T KNOW
			0	-9 NOT ASCERTAINED
			1	1 YES
			1	2 NO
			INAPPLICABLE: COL.807-808=-1,1,2,3,4,5	
B73	FCANNSC6	4714-4715		IS RELATIVE'S TYPE OF CANCER NON-SPECIFIED SKIN CANCER? - RELATIVE #6
			9279	-1 INAPPLICABLE
			0	-7 REFUSED
			0	-8 DON'T KNOW
			0	-9 NOT ASCERTAINED
			1	1 YES
			1	2 NO
			INAPPLICABLE: COL.807-808=-1,1,2,3,4,5	
B73	FCANBNE6	4716-4717		IS RELATIVE'S TYPE OF CANCER BONE? - RELATIVE #6
			9279	-1 INAPPLICABLE
			0	-7 REFUSED
			0	-8 DON'T KNOW
			0	-9 NOT ASCERTAINED
			0	1 YES
			2	2 NO
			INAPPLICABLE: COL.807-808=-1,1,2,3,4,5	

PART B: RELATIVE CANCER REPORTS

<u>Quex No.</u>	<u>Variable Name</u>	<u>Column Number(s)</u>	<u>Counts</u>	<u>Variable Description and Codes</u>
B73	FCANLVR6	4718-4719		IS RELATIVE'S TYPE OF CANCER LIVER? - RELATIVE #6
			9279	-1 INAPPLICABLE
			0	-7 REFUSED
			0	-8 DON'T KNOW
			0	-9 NOT ASCERTAINED
			0	1 YES
			2	2 NO
			INAPPLICABLE: COL.807-808=-1,1,2,3,4,5	
B73	FCANBRN6	4720-4721		IS RELATIVE'S TYPE OF CANCER BRAIN? - RELATIVE #6
			9279	-1 INAPPLICABLE
			0	-7 REFUSED
			0	-8 DON'T KNOW
			0	-9 NOT ASCERTAINED
			0	1 YES
			2	2 NO
			INAPPLICABLE: COL.807-808=-1,1,2,3,4,5	
B73	FCANTHR6	4722-4723		IS RELATIVE'S TYPE OF CANCER THROAT? - RELATIVE #6
			9279	-1 INAPPLICABLE
			0	-7 REFUSED
			0	-8 DON'T KNOW
			0	-9 NOT ASCERTAINED
			0	1 YES
			2	2 NO
			INAPPLICABLE: COL.807-808=-1,1,2,3,4,5	

PART B: RELATIVE CANCER REPORTS

<u>Quex No.</u>	<u>Variable Name</u>	<u>Column Number(s)</u>	<u>Counts</u>	<u>Variable Description and Codes</u>
B73	FCANORL6	4724-4725		IS RELATIVE'S TYPE OF CANCER ORAL? - RELATIVE #6
			9279	-1 INAPPLICABLE
			0	-7 REFUSED
			0	-8 DON'T KNOW
			0	-9 NOT ASCERTAINED
			0	1 YES
			2	2 NO
			INAPPLICABLE: COL.807-808=-1,1,2,3,4,5	
B73	FCANGLN6	4726-4727		IS RELATIVE'S TYPE OF CANCER LYMPH GLANDS/GLANDS? - RELATIVE #6
			9279	-1 INAPPLICABLE
			0	-7 REFUSED
			0	-8 DON'T KNOW
			0	-9 NOT ASCERTAINED
			0	1 YES
			2	2 NO
			INAPPLICABLE: COL.807-808=-1,1,2,3,4,5	
B73	FCANESH6	4728-4729		IS RELATIVE'S TYPE OF CANCER ESOPHAGUS? - RELATIVE #6
			9279	-1 INAPPLICABLE
			0	-7 REFUSED
			0	-8 DON'T KNOW
			0	-9 NOT ASCERTAINED
			0	1 YES
			2	2 NO
			INAPPLICABLE: COL.807-808=-1,1,2,3,4,5	

PART B: RELATIVE CANCER REPORTS

<u>Quex No.</u>	<u>Variable Name</u>	<u>Column Number(s)</u>	<u>Counts</u>	<u>Variable Description and Codes</u>
B73	FCANLRX6	4730-4731		IS RELATIVE'S TYPE OF CANCER LARYNX? - RELATIVE #6
			9279	-1 INAPPLICABLE
			0	-7 REFUSED
			0	-8 DON'T KNOW
			0	-9 NOT ASCERTAINED
			0	1 YES
			2	2 NO
			INAPPLICABLE: COL.807-808=-1,1,2,3,4,5	
B73	FCANTHD6	4732-4733		IS RELATIVE'S TYPE OF CANCER THYROID? - RELATIVE #6
			9279	-1 INAPPLICABLE
			0	-7 REFUSED
			0	-8 DON'T KNOW
			0	-9 NOT ASCERTAINED
			0	1 YES
			2	2 NO
			INAPPLICABLE: COL.807-808=-1,1,2,3,4,5	
B73	FCANFSP6	4734-4735		IS RELATIVE'S TYPE OF CANCER NON-SPECIFIC FEMALE? - RELATIVE #6
			9279	-1 INAPPLICABLE
			0	-7 REFUSED
			0	-8 DON'T KNOW
			0	-9 NOT ASCERTAINED
			0	1 YES
			2	2 NO
			INAPPLICABLE: COL.807-808=-1,1,2,3,4,5	

PART B: RELATIVE CANCER REPORTS

<u>Quex No.</u>	<u>Variable Name</u>	<u>Column Number(s)</u>	<u>Counts</u>	<u>Variable Description and Codes</u>
B73	FCANGSO6	4736-4737		IS RELATIVE'S TYPE OF CANCER OTHER GASTROINTESTINAL? - RELATIVE #6
			9279	-1 INAPPLICABLE
			0	-7 REFUSED
			0	-8 DON'T KNOW
			0	-9 NOT ASCERTAINED
			0	1 YES
			2	2 NO
			INAPPLICABLE: COL.807-808=-1,1,2,3,4,5	
B73	FCANBDY6	4738-4739		IS RELATIVE'S TYPE OF CANCER THROUGHOUT BODY? - RELATIVE #6
			9279	-1 INAPPLICABLE
			0	-7 REFUSED
			0	-8 DON'T KNOW
			0	-9 NOT ASCERTAINED
			0	1 YES
			2	2 NO
			INAPPLICABLE: COL.807-808=-1,1,2,3,4,5	
B73	FCANBMR6	4740-4741		IS RELATIVE'S TYPE OF CANCER BONE MARROW? - RELATIVE #6
			9279	-1 INAPPLICABLE
			0	-7 REFUSED
			0	-8 DON'T KNOW
			0	-9 NOT ASCERTAINED
			0	1 YES
			2	2 NO
			INAPPLICABLE: COL.807-808=-1,1,2,3,4,5	

PART B: RELATIVE CANCER REPORTS

<u>Quex No.</u>	<u>Variable Name</u>	<u>Column Number(s)</u>	<u>Counts</u>	<u>Variable Description and Codes</u>
B73	FCANHKN6	4742-4743		IS RELATIVE'S TYPE OF CANCER HODGKIN'S? - RELATIVE #6
			9279	-1 INAPPLICABLE
			0	-7 REFUSED
			0	-8 DON'T KNOW
			0	-9 NOT ASCERTAINED
			0	1 YES
			2	2 NO
			INAPPLICABLE: COL.807-808=-1,1,2,3,4,5	
B73	FCANTST6	4744-4745		IS RELATIVE'S TYPE OF CANCER TESTICULAR? - RELATIVE #6
			9279	-1 INAPPLICABLE
			0	-7 REFUSED
			0	-8 DON'T KNOW
			0	-9 NOT ASCERTAINED
			0	1 YES
			2	2 NO
			INAPPLICABLE: COL.807-808=-1,1,2,3,4,5	
B73	FCANOT16	4746-4747		IS RELATIVE'S TYPE OF CANCER SOME OTHER TYPE NOT YET LISTED (TYPE ONE)? - RELATIVE #6
			9279	-1 INAPPLICABLE
			0	-7 REFUSED
			0	-8 DON'T KNOW
			0	-9 NOT ASCERTAINED
			0	1 YES
			2	2 NO
			INAPPLICABLE: COL.807-808=-1,1,2,3,4,5	

PART B: RELATIVE CANCER REPORTS

<u>Quex No.</u>	<u>Variable Name</u>	<u>Column Number(s)</u>	<u>Counts</u>	<u>Variable Description and Codes</u>
		4748-4777	9281	BLANK
B73	FCANOT26	4778-4779		IS RELATIVE'S TYPE OF CANCER SOME OTHER TYPE NOT YET LISTED (TYPE TWO) ? - RELATIVE #6
			9279	-1 INAPPLICABLE
			0	-7 REFUSED
			0	-8 DON'T KNOW
			0	-9 NOT ASCERTAINED
			0	1 YES
			2	2 NO
	INAPPLICABLE: COL.807-808=-1,1,2,3,4,5			
		4780-4809	9281	BLANK
B73	FCANOT36	4810-4811		IS RELATIVE'S TYPE OF CANCER SOME OTHER TYPE NOT YET LISTED (TYPE THREE) ? - RELATIVE #6
			9279	-1 INAPPLICABLE
			0	-7 REFUSED
			0	-8 DON'T KNOW
			0	-9 NOT ASCERTAINED
			0	1 YES
			2	2 NO
	INAPPLICABLE: COL.807-808=-1,1,2,3,4,5			
		4812-4841	9281	BLANK

PART B: RELATIVE CANCER REPORTS

<u>Quex No.</u>	<u>Variable Name</u>	<u>Column Number(s)</u>	<u>Counts</u>	<u>Variable Description and Codes</u>
B73	CANCOR16	4842-4843		FIRST REPORTED CANCER TYPE - RELATIVE #6
			9279	-1 INAPPLICABLE
			0	-7 REFUSED
			0	-8 DON'T KNOW
			0	-9 NOT ASCERTAINED
			0	1 LUNG CANCER
			0	2 BREAST CANCER
			0	3 COLON CANCER
			0	4 RECTUM CANCER
			0	5 PANCREAS CANCER
			0	6 BLADDER CANCER
			0	7 PROSTATE CANCER
			0	8 CERVIX CANCER
			0	9 ENDOMETRIUM OR CORPUS CANCER
			0	10 LEUKEMIA CANCER
			0	11 NON-HODGKIN'S LYMPHOMA CANCER
			0	12 STOMACH CANCER
			0	13 OVARY CANCER
			0	14 KIDNEY CANCER
			1	15 MELANOMA CANCER
			0	16 NON-MELANOMA CANCER
			1	17 NON-SPECIFIED SKIN CANCER
			0	18 BONE CANCER
			0	19 LIVER CANCER
			0	20 BRAIN CANCER
			0	21 THROAT CANCER
			0	22 ORAL CANCER
			0	23 LYMPH GLANDS/GLANDS CANCER
			0	24 ESOPHAGUS CANCER
			0	25 LARYNX CANCER
			0	26 THYROID CANCER
			0	27 FEMALE CANCER-NON SPECIFIED
			0	28 GASTROINTESTINAL CANCER
			0	29 CANCER SPREAD THROUGHOUT BODY
			0	30 BONE MARROW CANCER

PART B: RELATIVE CANCER REPORTS

<u>Quex No.</u>	<u>Variable Name</u>	<u>Column Number(s)</u>	<u>Counts</u>	<u>Variable Description and Codes</u>
			0	31 HODGKIN'S DISEASE CANCER
			0	32 TESTICULAR CANCER
			0	91 OTHER SPECIFIED TYPE OF CANCER
	INAPPLICABLE: COL.807-808=-1,1,2,3,4,5			
B73	CANCOR26	4844-4845		SECOND REPORTED CANCER TYPE - RELATIVE #6
			9281	-1 INAPPLICABLE
			0	-7 REFUSED
			0	-8 DON'T KNOW
			0	-9 NOT ASCERTAINED
			0	1-91 SPECIFIED CANCER TYPES
	INAPPLICABLE: COL.807-808=-1,1,2,3,4,5 (IF ONLY ONE OR LESS TYPES OF CANCER REPORTED IN B73)			
B73	CANCOR36	4846-4847		THIRD REPORTED CANCER TYPE - RELATIVE #6
			9281	-1 INAPPLICABLE
			0	-7 REFUSED
			0	-8 DON'T KNOW
			0	-9 NOT ASCERTAINED
			0	1-91 SPECIFIED CANCER TYPES
	INAPPLICABLE: COL.807-808=-1,1,2,3,4,5 (IF ONLY TWO OR LESS TYPES OF CANCER REPORTED IN B73)			

PART B: RELATIVE CANCER REPORTS

<u>Quex No.</u>	<u>Variable Name</u>	<u>Column Number(s)</u>	<u>Counts</u>	<u>Variable Description and Codes</u>
B73	CANCOR46	4848-4849		FOURTH REPORTED CANCER TYPE - RELATIVE #6
			9281	-1 INAPPLICABLE
			0	-7 REFUSED
			0	-8 DON'T KNOW
			0	-9 NOT ASCERTAINED
			0	1-91 SPECIFIED CANCER TYPES

INAPPLICABLE: COL.807-808=-1,1,2,3,4,5 (IF ONLY THREE OR LESS TYPES OF CANCER REPORTED IN B73)

B73	CANCOR56	4850-4851		FIFTH REPORTED CANCER TYPE - RELATIVE #6
			9281	-1 INAPPLICABLE
			0	-7 REFUSED
			0	-8 DON'T KNOW
			0	-9 NOT ASCERTAINED
			0	1-91 SPECIFIED CANCER TYPES

INAPPLICABLE: COL.807-808=-1,1,2,3,4,5 (IF ONLY FOUR OR LESS TYPES OF CANCER REPORTED IN B73)

B73	CANCOR66	4852-4853		SIXTH REPORTED CANCER TYPE - RELATIVE #6
			9281	-1 INAPPLICABLE
			0	-7 REFUSED
			0	-8 DON'T KNOW
			0	-9 NOT ASCERTAINED
			0	1-91 SPECIFIED CANCER TYPES

INAPPLICABLE: COL.807-808=-1,1,2,3,4,5 (IF ONLY FIVE OR LESS TYPES OF CANCER REPORTED IN B73)

PART B: RELATIVE CANCER REPORTS

<u>Quex No.</u>	<u>Variable Name</u>	<u>Column Number(s)</u>	<u>Counts</u>	<u>Variable Description and Codes</u>
B73	CANCOR76	4854-4855		SEVENTH REPORTED CANCER TYPE - RELATIVE #6
			9281	-1 INAPPLICABLE
			0	-7 REFUSED
			0	-8 DON'T KNOW
			0	-9 NOT ASCERTAINED
			0	1-91 SPECIFIED CANCER TYPES

INAPPLICABLE: COL.807-808=-1,1,2,3,4,5 (IF ONLY SIX OR LESS TYPES OF CANCER REPORTED IN B73)

B73	CANCOR86	4856-4857		EIGHTH REPORTED CANCER TYPE - RELATIVE #6
			9281	-1 INAPPLICABLE
			0	-7 REFUSED
			0	-8 DON'T KNOW
			0	-9 NOT ASCERTAINED
			0	1-91 SPECIFIED CANCER TYPES

INAPPLICABLE: COL.807-808=-1,1,2,3,4,5 (IF ONLY SEVEN OR LESS TYPES OF CANCER REPORTED IN B73)

B73	CANCOR96	4858-4859		NINTH REPORTED CANCER TYPE - RELATIVE #6
			9281	-1 INAPPLICABLE
			0	-7 REFUSED
			0	-8 DON'T KNOW
			0	-9 NOT ASCERTAINED
			0	1-91 SPECIFIED CANCER TYPES

INAPPLICABLE: COL.807-808=-1,1,2,3,4,5 (IF ONLY EIGHT OR LESS TYPES OF CANCER REPORTED IN B73)

PART B: RELATIVE CANCER REPORTS

<u>Quex No.</u>	<u>Variable Name</u>	<u>Column Number(s)</u>	<u>Counts</u>	<u>Variable Description and Codes</u>
B73	CANCR106	4860-4861		TENTH REPORTED CANCER TYPE - RELATIVE #6
			9281	-1 INAPPLICABLE
			0	-7 REFUSED
			0	-8 DON'T KNOW
			0	-9 NOT ASCERTAINED
			0	1-91 SPECIFIED CANCER TYPES

INAPPLICABLE: COL.807-808=-1,1,2,3,4,5 (IF ONLY NINE OR LESS TYPES OF CANCER REPORTED IN B73)

B73	ICD9CR16	4862-4864		ICD9 CODE FOR FIRST REPORTED CANCER TYPE - RELATIVE #6
			9279	-1 INAPPLICABLE
			0	-7 REFUSED
			0	-9 NOT ASCERTAINED
			2	140-210 ICD9 CODE
			0	998 DON'T KNOW CANCER SITE

INAPPLICABLE: COL.4842-4843=-1,-7,-8,-9

B73	ICD9CR26	4865-4867		ICD9 CODE FOR SECOND REPORTED CANCER TYPE - RELATIVE #6
			9281	-1 INAPPLICABLE
			0	-7 REFUSED
			0	-9 NOT ASCERTAINED
			0	140-210 ICD9 CODE
			0	998 DON'T KNOW CANCER SITE

INAPPLICABLE: COL.4844-4845=-1,-7,-8,-9

PART B: RELATIVE CANCER REPORTS

<u>Quex No.</u>	<u>Variable Name</u>	<u>Column Number(s)</u>	<u>Counts</u>	<u>Variable Description and Codes</u>
B73	ICD9CR36	4868-4870		ICD9 CODE FOR THIRD REPORTED CANCER TYPE - RELATIVE #6
			9281	-1 INAPPLICABLE
			0	-7 REFUSED
			0	-9 NOT ASCERTAINED
			0	140-210 ICD9 CODE
			0	998 DON'T KNOW CANCER SITE
	INAPPLICABLE: COL.4846-4847=-1,-7,-8,-9			
B73	ICD9CR46	4871-4873		ICD9 CODE FOR FOURTH REPORTED CANCER TYPE - RELATIVE #6
			9281	-1 INAPPLICABLE
			0	-7 REFUSED
			0	-9 NOT ASCERTAINED
			0	140-210 ICD9 CODE
			0	998 DON'T KNOW CANCER SITE
	INAPPLICABLE: COL.4848-4859=-1,-7,-8,-9			
B73	ICD9CR56	4874-4876		ICD9 CODE FOR FIFTH REPORTED CANCER TYPE - RELATIVE #6
			9281	-1 INAPPLICABLE
			0	-7 REFUSED
			0	-9 NOT ASCERTAINED
			0	140-210 ICD9 CODE
			0	998 DON'T KNOW CANCER SITE
	INAPPLICABLE: COL.4850-4851=-1,-7,-8,-9			

PART B: RELATIVE CANCER REPORTS

<u>Quex No.</u>	<u>Variable Name</u>	<u>Column Number(s)</u>	<u>Counts</u>	<u>Variable Description and Codes</u>
B73	ICD9CR66	4877-4879		ICD9 CODE FOR SIXTH REPORTED CANCER TYPE - RELATIVE #6
			9281	-1 INAPPLICABLE
			0	-7 REFUSED
			0	-9 NOT ASCERTAINED
			0	140-210 ICD9 CODE
			0	998 DON'T KNOW CANCER SITE
	INAPPLICABLE: COL.4852-4853=-1,-7,-8,-9			
B73	ICD9CR76	4880-4882		ICD9 CODE FOR SEVENTH REPORTED CANCER TYPE - RELATIVE #6
			9281	-1 INAPPLICABLE
			0	-7 REFUSED
			0	-9 NOT ASCERTAINED
			0	140-210 ICD9 CODE
			0	998 DON'T KNOW CANCER SITE
	INAPPLICABLE: COL.4854-4855=-1,-7,-8,-9			
B73	ICD9CR86	4883-4885		ICD9 CODE FOR EIGHTH REPORTED CANCER TYPE- RELATIVE #6
			9281	-1 INAPPLICABLE
			0	-7 REFUSED
			0	-9 NOT ASCERTAINED
			0	140-210 ICD9 CODE
			0	998 DON'T KNOW CANCER SITE
	INAPPLICABLE: COL.4856-4857=-1,-7,-8,-9			

PART B: RELATIVE CANCER REPORTS

<u>Quex No.</u>	<u>Variable Name</u>	<u>Column Number(s)</u>	<u>Counts</u>	<u>Variable Description and Codes</u>
B73	ICD9CR96	4886-4888		ICD9 CODE FOR NINTH REPORTED CANCER TYPE - RELATIVE #6
			9281	-1 INAPPLICABLE
			0	-7 REFUSED
			0	-9 NOT ASCERTAINED
			0	140-210 ICD9 CODE
			0	998 DON'T KNOW CANCER SITE
	INAPPLICABLE: COL.4858-4859=-1,-7,-8,-9			
B73	ICD9C106	4889-4891		ICD9 CODE FOR TENTH REPORTED CANCER TYPE - RELATIVE #6
			9281	-1 INAPPLICABLE
			0	-7 REFUSED
			0	-9 NOT ASCERTAINED
			0	140-210 ICD9 CODE
			0	998 DON'T KNOW CANCER SITE
	INAPPLICABLE: COL.4860-4861=-1,-7,-8,-9			
		4892-4896	9281	BLANK
	CRELNUM7	4897-4898		RELATIVE CANCER REPORT - RELATIVE #7
			9280	-1 INAPPLICABLE
			1	7 7TH REPORTED RELATIVE WITH CANCER
	INAPPLICABLE: COL.807-808=-1,1,2,3,4,5,6			

PART B: RELATIVE CANCER REPORTS

<u>Quex No.</u>	<u>Variable Name</u>	<u>Column Number(s)</u>	<u>Counts</u>	<u>Variable Description and Codes</u>
B71	FREL7	4899-4900		WHAT RELATION TO SUBJECT ARE ANY BLOOD RELATIVES WHO HAD CANCER DURING THE LAST 10 YEARS?- RELATIVE #7
			9280	-1 INAPPLICABLE
			0	-7 REFUSED
			0	-8 DON'T KNOW
			0	-9 NOT ASCERTAINED
			0	1 FATHER
			0	2 MOTHER
			0	3 BROTHER
			1	4 SISTER
			0	5 SON
			0	6 DAUGHTER

INAPPLICABLE: COL.807-808=-1,1,2,3,4,5,6

4901-4925 9281 BLANK

B73	FCANLNG7	4926-4927		IS RELATIVE'S TYPE OF CANCER LUNG? - RELATIVE #7
			9280	-1 INAPPLICABLE
			0	-7 REFUSED
			0	-8 DON'T KNOW
			0	-9 NOT ASCERTAINED
			0	1 YES
			1	2 NO

INAPPLICABLE: COL.807-808=-1,1,2,3,4,5,6

PART B: RELATIVE CANCER REPORTS

<u>Quex No.</u>	<u>Variable Name</u>	<u>Column Number(s)</u>	<u>Counts</u>	<u>Variable Description and Codes</u>
B73	FCANBST7	4928-4929		IS RELATIVE'S TYPE OF CANCER BREAST?- RELATIVE #7
			9280	-1 INAPPLICABLE
			0	-7 REFUSED
			0	-8 DON'T KNOW
			0	-9 NOT ASCERTAINED
			0	1 YES
			1	2 NO
			INAPPLICABLE: COL.807-808=-1,1,2,3,4,5,6	
B73	FCANCLN7	4930-4931		IS RELATIVE'S TYPE OF CANCER LARGE BOWEL COLON? - RELATIVE #7
			9280	-1 INAPPLICABLE
			0	-7 REFUSED
			0	-8 DON'T KNOW
			0	-9 NOT ASCERTAINED
			0	1 YES
			1	2 NO
			INAPPLICABLE: COL.807-808=-1,1,2,3,4,5,6	
B73	FCANCM7	4932-4933		IS RELATIVE'S TYPE OF CANCER LARGE BOWEL RECTUM? - RELATIVE #7
			9280	-1 INAPPLICABLE
			0	-7 REFUSED
			0	-8 DON'T KNOW
			0	-9 NOT ASCERTAINED
			0	1 YES
			1	2 NO
			INAPPLICABLE: COL.807-808=-1,1,2,3,4,5,6	

PART B: RELATIVE CANCER REPORTS

<u>Quex No.</u>	<u>Variable Name</u>	<u>Column Number(s)</u>	<u>Counts</u>	<u>Variable Description and Codes</u>
B73	FCANPNC7	4934-4935		IS RELATIVE'S TYPE OF CANCER PANCREAS? - RELATIVE #7
			9280	-1 INAPPLICABLE
			0	-7 REFUSED
			0	-8 DON'T KNOW
			0	-9 NOT ASCERTAINED
			0	1 YES
			1	2 NO
			INAPPLICABLE: COL.807-808=-1,1,2,3,4,5,6	
B73	FCANBDR7	4936-4937		IS RELATIVE'S TYPE OF CANCER BLADDER? - RELATIVE #7
			9280	-1 INAPPLICABLE
			0	-7 REFUSED
			0	-8 DON'T KNOW
			0	-9 NOT ASCERTAINED
			0	1 YES
			1	2 NO
			INAPPLICABLE: COL.807-808=-1,1,2,3,4,5,6	
B73	FCANPST7	4938-4939		IS RELATIVE'S TYPE OF CANCER PROSTATE ? - RELATIVE #7
			9280	-1 INAPPLICABLE
			0	-7 REFUSED
			0	-8 DON'T KNOW
			0	-9 NOT ASCERTAINED
			0	1 YES
			1	2 NO
			INAPPLICABLE: COL.807-808=-1,1,2,3,4,5,6	

PART B: RELATIVE CANCER REPORTS

<u>Quex No.</u>	<u>Variable Name</u>	<u>Column Number(s)</u>	<u>Counts</u>	<u>Variable Description and Codes</u>
B73	FCANCRV7	4940-4941		IS RELATIVE'S TYPE OF CANCER CERVICAL ? - RELATIVE #7
			9280	-1 INAPPLICABLE
			0	-7 REFUSED
			0	-8 DON'T KNOW
			0	-9 NOT ASCERTAINED
			0	1 YES
			1	2 NO
			INAPPLICABLE: COL.807-808=-1,1,2,3,4,5,6	
B73	FCANENO7	4942-4943		IS RELATIVE'S TYPE OF CANCER ENDOMETRIUM OR CORPUS? -RELATIVE #7
			9280	-1 INAPPLICABLE
			0	-7 REFUSED
			0	-8 DON'T KNOW
			0	-9 NOT ASCERTAINED
			0	1 YES
			1	2 NO
			INAPPLICABLE: COL.807-808=-1,1,2,3,4,5,6	
B73	FCANLUK7	4944-4945		IS RELATIVE'S TYPE OF CANCER LEUKEMIA? - RELATIVE #7
			9280	-1 INAPPLICABLE
			0	-7 REFUSED
			0	-8 DON'T KNOW
			0	-9 NOT ASCERTAINED
			0	1 YES
			1	2 NO
			INAPPLICABLE: COL.807-808=-1,1,2,3,4,5,6	

PART B: RELATIVE CANCER REPORTS

<u>Quex No.</u>	<u>Variable Name</u>	<u>Column Number(s)</u>	<u>Counts</u>	<u>Variable Description and Codes</u>
B73	FCANNDL7	4946-4947		IS RELATIVE'S TYPE OF CANCER NON-HODGKIN'S LYMPHOMA?- RELATIVE #7
			9280	-1 INAPPLICABLE
			0	-7 REFUSED
			0	-8 DON'T KNOW
			0	-9 NOT ASCERTAINED
			0	1 YES
			1	2 NO
			INAPPLICABLE: COL.807-808=-1,1,2,3,4,5,6	
B73	FCANSMC7	4948-4949		IS RELATIVE'S TYPE OF CANCER STOMACH? - RELATIVE #7
			9280	-1 INAPPLICABLE
			0	-7 REFUSED
			0	-8 DON'T KNOW
			0	-9 NOT ASCERTAINED
			0	1 YES
			1	2 NO
			INAPPLICABLE: COL.807-808=-1,1,2,3,4,5,6	
B73	FCANOVY7	4950-4951		IS RELATIVE'S TYPE OF CANCER OVARIAN? - RELATIVE #7
			9280	-1 INAPPLICABLE
			0	-7 REFUSED
			0	-8 DON'T KNOW
			0	-9 NOT ASCERTAINED
			0	1 YES
			1	2 NO
			INAPPLICABLE: COL.807-808=-1,1,2,3,4,5,6	

PART B: RELATIVE CANCER REPORTS

<u>Quex No.</u>	<u>Variable Name</u>	<u>Column Number(s)</u>	<u>Counts</u>	<u>Variable Description and Codes</u>
B73	FCANKDY7	4952-4953		IS RELATIVE'S TYPE OF CANCER KIDNEY? - RELATIVE #7
			9280	-1 INAPPLICABLE
			0	-7 REFUSED
			0	-8 DON'T KNOW
			0	-9 NOT ASCERTAINED
			0	1 YES
			1	2 NO
			INAPPLICABLE: COL.807-808=-1,1,2,3,4,5,6	
B73	FCANMLN7	4954-4955		IS RELATIVE'S TYPE OF CANCER MELANOMA ? - RELATIVE #7
			9280	-1 INAPPLICABLE
			0	-7 REFUSED
			0	-8 DON'T KNOW
			0	-9 NOT ASCERTAINED
			1	1 YES
			0	2 NO
			INAPPLICABLE: COL.807-808=-1,1,2,3,4,5,6	
B73	FCANNML7	4956-4957		IS RELATIVE'S TYPE OF CANCER NON-MELANOMA ? - RELATIVE #7
			9280	-1 INAPPLICABLE
			0	-7 REFUSED
			0	-8 DON'T KNOW
			0	-9 NOT ASCERTAINED
			0	1 YES
			1	2 NO
			INAPPLICABLE: COL.807-808=-1,1,2,3,4,5,6	

PART B: RELATIVE CANCER REPORTS

<u>Quex No.</u>	<u>Variable Name</u>	<u>Column Number(s)</u>	<u>Counts</u>	<u>Variable Description and Codes</u>
B73	FCANNSC7	4958-4959		IS RELATIVE'S TYPE OF CANCER NON-SPECIFIED SKIN CANCER? - RELATIVE #7
			9280	-1 INAPPLICABLE
			0	-7 REFUSED
			0	-8 DON'T KNOW
			0	-9 NOT ASCERTAINED
			0	1 YES
			1	2 NO
			INAPPLICABLE: COL.807-808=-1,1,2,3,4,5,6	
B73	FCANBNE7	4960-4961		IS RELATIVE'S TYPE OF CANCER BONE? - RELATIVE #7
			9280	-1 INAPPLICABLE
			0	-7 REFUSED
			0	-8 DON'T KNOW
			0	-9 NOT ASCERTAINED
			0	1 YES
			1	2 NO
			INAPPLICABLE: COL.807-808=-1,1,2,3,4,5,6	
B73	FCANLVR7	4962-4963		IS RELATIVE'S TYPE OF CANCER LIVER? - RELATIVE #7
			9280	-1 INAPPLICABLE
			0	-7 REFUSED
			0	-8 DON'T KNOW
			0	-9 NOT ASCERTAINED
			0	1 YES
			1	2 NO
			INAPPLICABLE: COL.807-808=-1,1,2,3,4,5,6	

PART B: RELATIVE CANCER REPORTS

<u>Quex No.</u>	<u>Variable Name</u>	<u>Column Number(s)</u>	<u>Counts</u>	<u>Variable Description and Codes</u>
B73	FCANBRN7	4964-4965		IS RELATIVE'S TYPE OF CANCER BRAIN? - RELATIVE #7
			9280	-1 INAPPLICABLE
			0	-7 REFUSED
			0	-8 DON'T KNOW
			0	-9 NOT ASCERTAINED
			0	1 YES
			1	2 NO
			INAPPLICABLE: COL.807-808=-1,1,2,3,4,5,6	
B73	FCANTHR7	4966-4967		IS RELATIVE'S TYPE OF CANCER THROAT? - RELATIVE #7
			9280	-1 INAPPLICABLE
			0	-7 REFUSED
			0	-8 DON'T KNOW
			0	-9 NOT ASCERTAINED
			0	1 YES
			1	2 NO
			INAPPLICABLE: COL.807-808=-1,1,2,3,4,5,6	
B73	FCANORL7	4968-4969		IS RELATIVE'S TYPE OF CANCER ORAL? - RELATIVE #7
			9280	-1 INAPPLICABLE
			0	-7 REFUSED
			0	-8 DON'T KNOW
			0	-9 NOT ASCERTAINED
			0	1 YES
			1	2 NO
			INAPPLICABLE: COL.807-808=-1,1,2,3,4,5,6	

PART B: RELATIVE CANCER REPORTS

<u>Quex No.</u>	<u>Variable Name</u>	<u>Column Number(s)</u>	<u>Counts</u>	<u>Variable Description and Codes</u>
B73	FCANGLN7	4970-4971		IS RELATIVE'S TYPE OF CANCER LYMPH GLANDS/GLANDS?-RELATIVE #7
			9280	-1 INAPPLICABLE
			0	-7 REFUSED
			0	-8 DON'T KNOW
			0	-9 NOT ASCERTAINED
			0	1 YES
			1	2 NO
			INAPPLICABLE: COL.807-808=-1,1,2,3,4,5,6	
B73	FCANESH7	4972-4973		IS RELATIVE'S TYPE OF CANCER ESOPHAGUS? - RELATIVE #7
			9280	-1 INAPPLICABLE
			0	-7 REFUSED
			0	-8 DON'T KNOW
			0	-9 NOT ASCERTAINED
			0	1 YES
			1	2 NO
			INAPPLICABLE: COL.807-808=-1,1,2,3,4,5,6	
B73	FCANLRX7	4974-4975		IS RELATIVE'S TYPE OF CANCER LARYNX? - RELATIVE #7
			9280	-1 INAPPLICABLE
			0	-7 REFUSED
			0	-8 DON'T KNOW
			0	-9 NOT ASCERTAINED
			0	1 YES
			1	2 NO
			INAPPLICABLE: COL.807-808=-1,1,2,3,4,5,6	

PART B: RELATIVE CANCER REPORTS

<u>Quex No.</u>	<u>Variable Name</u>	<u>Column Number(s)</u>	<u>Counts</u>	<u>Variable Description and Codes</u>
B73	FCANTHD7	4976-4977		IS RELATIVE'S TYPE OF CANCER THYROID? - RELATIVE #7
			9280	-1 INAPPLICABLE
			0	-7 REFUSED
			0	-8 DON'T KNOW
			0	-9 NOT ASCERTAINED
			0	1 YES
			1	2 NO
			INAPPLICABLE: COL.807-808=-1,1,2,3,4,5,6	
B73	FCANFSP7	4978-4979		IS RELATIVE'S TYPE OF CANCER NON-SPECIFIC FEMALE? - RELATIVE #7
			9280	-1 INAPPLICABLE
			0	-7 REFUSED
			0	-8 DON'T KNOW
			0	-9 NOT ASCERTAINED
			0	1 YES
			1	2 NO
			INAPPLICABLE: COL.807-808=-1,1,2,3,4,5,6	
B73	FCANGSO7	4980-4981		IS RELATIVE'S TYPE OF CANCER OTHER GASTROINTESTINAL?-RELATIVE #7
			9280	-1 INAPPLICABLE
			0	-7 REFUSED
			0	-8 DON'T KNOW
			0	-9 NOT ASCERTAINED
			0	1 YES
			1	2 NO
			INAPPLICABLE: COL.807-808=-1,1,2,3,4,5,6	

PART B: RELATIVE CANCER REPORTS

<u>Quex No.</u>	<u>Variable Name</u>	<u>Column Number(s)</u>	<u>Counts</u>	<u>Variable Description and Codes</u>
B73	FCANBDY7	4982-4983		IS RELATIVE'S TYPE OF CANCER THROUGHOUT BODY? - RELATIVE #7
			9280	-1 INAPPLICABLE
			0	-7 REFUSED
			0	-8 DON'T KNOW
			0	-9 NOT ASCERTAINED
			0	1 YES
			1	2 NO
			INAPPLICABLE: COL.807-808=-1,1,2,3,4,5,6	
B73	FCANBMR7	4984-4985		IS RELATIVE'S TYPE OF CANCER BONE MARROW? - RELATIVE #7
			9280	-1 INAPPLICABLE
			0	-7 REFUSED
			0	-8 DON'T KNOW
			0	-9 NOT ASCERTAINED
			0	1 YES
			1	2 NO
			INAPPLICABLE: COL.807-808=-1,1,2,3,4,5,6	
B73	FCANHKN7	4986-4987		IS RELATIVE'S TYPE OF CANCER HODGKIN'S? - RELATIVE #7
			9280	-1 INAPPLICABLE
			0	-7 REFUSED
			0	-8 DON'T KNOW
			0	-9 NOT ASCERTAINED
			0	1 YES
			1	2 NO
			INAPPLICABLE: COL.807-808=-1,1,2,3,4,5,6	

PART B: RELATIVE CANCER REPORTS

<u>Quex No.</u>	<u>Variable Name</u>	<u>Column Number(s)</u>	<u>Counts</u>	<u>Variable Description and Codes</u>
B73	FCANTST7	4988-4989		IS RELATIVE'S TYPE OF CANCER TESTICULAR? - RELATIVE #7
			9280	-1 INAPPLICABLE
			0	-7 REFUSED
			0	-8 DON'T KNOW
			0	-9 NOT ASCERTAINED
			0	1 YES
			1	2 NO
	INAPPLICABLE: COL.807-808=-1,1,2,3,4,5,6			
B73	FCANOT17	4990-4991		IS RELATIVE'S TYPE OF CANCER SOME OTHER TYPE NOT YET LISTED (TYPE ONE)? - RELATIVE #7
			9280	-1 INAPPLICABLE
			0	-7 REFUSED
			0	-8 DON'T KNOW
			0	-9 NOT ASCERTAINED
			0	1 YES
			1	2 NO
	INAPPLICABLE: COL.807-808=-1,1,2,3,4,5,6			
		4992-5021	9281	BLANK
B73	FCANOT27	5022-5023		IS RELATIVE'S TYPE OF CANCER SOME OTHER TYPE NOT YET LISTED (TYPE TWO)? - RELATIVE #7
			9280	-1 INAPPLICABLE
			0	-7 REFUSED
			0	-8 DON'T KNOW
			0	-9 NOT ASCERTAINED
			0	1 YES
			1	2 NO

PART B: RELATIVE CANCER REPORTS

<u>Quex No.</u>	<u>Variable Name</u>	<u>Column Number(s)</u>	<u>Counts</u>	<u>Variable Description and Codes</u>
				INAPPLICABLE: COL.807-808=-1,1,2,3,4,5,6
		5024-5053	9281	BLANK
B73	FCANOT37	5054-5055		IS RELATIVE'S TYPE OF CANCER SOME OTHER TYPE NOT YET LISTED (TYPE THREE)? - RELATIVE #7
			9280	-1 INAPPLICABLE
			0	-7 REFUSED
			0	-8 DON'T KNOW
			0	-9 NOT ASCERTAINED
			0	1 YES
			1	2 NO
				INAPPLICABLE: COL.807-808=-1,1,2,3,4,5,6
		5056-5085	9281	BLANK
B73	CANCOR17	5086-5087		FIRST REPORTED RELATIVE'S CANCER TYPE - RELATIVE #7
			9280	-1 INAPPLICABLE
			0	-7 REFUSED
			0	-8 DON'T KNOW
			0	-9 NOT ASCERTAINED
			0	1 LUNG CANCER
			0	2 BREAST CANCER
			0	3 COLON CANCER
			0	4 RECTUM CANCER
			0	5 PANCREAS CANCER
			0	6 BLADDER CANCER
			0	7 PROSTATE CANCER
			0	8 CERVIX CANCER
			0	9 ENDOMETRIUM OR CORPUS CANCER
			0	10 LEUKEMIA CANCER
			0	11 NON-HODGKIN'S LYMPHOMA CANCER
			0	12 STOMACH CANCER

PART B: RELATIVE CANCER REPORTS

<u>Quex No.</u>	<u>Variable Name</u>	<u>Column Number(s)</u>	<u>Counts</u>	<u>Variable Description and Codes</u>
			0	13 OVARY CANCER
			0	14 KIDNEY CANCER
			1	15 MELANOMA CANCER
			0	16 NON-MELANOMA CANCER
			0	17 NON-SPECIFIED SKIN CANCER
			0	18 BONE CANCER
			0	19 LIVER CANCER
			0	20 BRAIN CANCER
			0	21 THROAT CANCER
			0	22 ORAL CANCER
			0	23 LYMPH GLANDS/GLANDS CANCER
			0	24 ESOPHAGUS CANCER
			0	25 LARYNX CANCER
			0	26 THYROID CANCER
			0	27 FEMALE CANCER-NON SPECIFIED
			0	28 GASTROINTESTINAL CANCER
			0	29 CANCER SPREAD THROUGHOUT BODY
			0	30 BONE MARROW CANCER
			0	31 HODGKIN'S DISEASE CANCER
			0	32 TESTICULAR CANCER
			0	91 OTHER SPECIFIED TYPE OF CANCER
	INAPPLICABLE: COL.807-808=-1,1,2,3,4,5,6			
B73	CANCOR27	5088-5089		SECOND REPORTED RELATIVE'S CANCER TYPE - RELATIVE #7
			9281	-1 INAPPLICABLE
			0	-7 REFUSED
			0	-8 DON'T KNOW
			0	-9 NOT ASCERTAINED
			0	1-91 SPECIFIED CANCER TYPES

INAPPLICABLE: COL.807-808=-1,1,2,3,4,5,6 (IF ONLY ONE OR LESS TYPES OF CANCER REPORTED IN B73)

PART B: RELATIVE CANCER REPORTS

<u>Quex No.</u>	<u>Variable Name</u>	<u>Column Number(s)</u>	<u>Counts</u>	<u>Variable Description and Codes</u>
B73	CANCOR37	5090-5091		THIRD REPORTED RELATIVE'S CANCER TYPE - RELATIVE #7
			9281	-1 INAPPLICABLE
			0	-7 REFUSED
			0	-8 DON'T KNOW
			0	-9 NOT ASCERTAINED
			0	1-91 SPECIFIED CANCER TYPES

INAPPLICABLE: COL.807-808=-1,1,2,3,4,5,6 (IF ONLY TWO OR LESS TYPES OF CANCER REPORTED IN B73)

B73	CANCOR47	5092-5093		FOURTH REPORTED RELATIVE'S CANCER TYPE - RELATIVE #7
			9281	-1 INAPPLICABLE
			0	-7 REFUSED
			0	-8 DON'T KNOW
			0	-9 NOT ASCERTAINED
			0	1-91 SPECIFIED CANCER TYPES

INAPPLICABLE: COL.807-808=-1,1,2,3,4,5,6 (IF ONLY THREE OR LESS TYPES OF CANCER REPORTED IN B73)

B73	CANCOR57	5094-5095		FIFTH REPORTED RELATIVE'S CANCER TYPE - RELATIVE #7
			9281	-1 INAPPLICABLE
			0	-7 REFUSED
			0	-8 DON'T KNOW
			0	-9 NOT ASCERTAINED
			0	1-91 SPECIFIED CANCER TYPES

INAPPLICABLE: COL.807-808=-1,1,2,3,4,5,6 (IF ONLY FOUR OR LESS TYPES OF CANCER REPORTED IN B73)

PART B: RELATIVE CANCER REPORTS

<u>Quex No.</u>	<u>Variable Name</u>	<u>Column Number(s)</u>	<u>Counts</u>	<u>Variable Description and Codes</u>
B73	CANCOR67	5096-5097		SIXTH REPORTED RELATIVE'S CANCER TYPE - RELATIVE #7
			9281	-1 INAPPLICABLE
			0	-7 REFUSED
			0	-8 DON'T KNOW
			0	-9 NOT ASCERTAINED
			0	1-91 SPECIFIED CANCER TYPES

INAPPLICABLE: COL.807-808=-1,1,2,3,4,5,6 (IF ONLY FIVE OR LESS TYPES OF CANCER REPORTED IN B73)

B73	CANCOR77	5098-5099		SEVENTH REPORTED RELATIVE'S CANCER TYPE - RELATIVE #7
			9281	-1 INAPPLICABLE
			0	-7 REFUSED
			0	-8 DON'T KNOW
			0	-9 NOT ASCERTAINED
			0	1-91 SPECIFIED CANCER TYPES

INAPPLICABLE: COL.807-808=-1,1,2,3,4,5,6 (IF ONLY SIX OR LESS TYPES OF CANCER REPORTED IN B73)

B73	CANCOR87	5100-5101		EIGHTH REPORTED RELATIVE'S CANCER TYPE - RELATIVE #7
			9281	-1 INAPPLICABLE
			0	-7 REFUSED
			0	-8 DON'T KNOW
			0	-9 NOT ASCERTAINED
			0	1-91 SPECIFIED CANCER TYPES

INAPPLICABLE: COL.807-808=-1,1,2,3,4,5,6 (IF ONLY SEVEN OR LESS TYPES OF CANCER REPORTED IN B73)

PART B: RELATIVE CANCER REPORTS

<u>Quex No.</u>	<u>Variable Name</u>	<u>Column Number(s)</u>	<u>Counts</u>	<u>Variable Description and Codes</u>
B73	CANCOR97	5102-5103		NINTH REPORTED RELATIVE'S CANCER TYPE - RELATIVE #7
			9281	-1 INAPPLICABLE
			0	-7 REFUSED
			0	-8 DON'T KNOW
			0	-9 NOT ASCERTAINED
			0	1-91 SPECIFIED CANCER TYPES

INAPPLICABLE: COL.807-808=-1,1,2,3,4,5,6 (IF ONLY EIGHT OR LESS TYPES OF CANCER REPORTED IN B73)

B73	CANCR107	5104-5105		TENTH REPORTED RELATIVE'S CANCER TYPE - RELATIVE #7
			9281	-1 INAPPLICABLE
			0	-7 REFUSED
			0	-8 DON'T KNOW
			0	-9 NOT ASCERTAINED
			0	1-91 SPECIFIED CANCER TYPES

INAPPLICABLE: COL.807-808=-1,1,2,3,4,5,6 (IF ONLY NINE OR LESS TYPES OF CANCER REPORTED IN B73)

B73	ICD9CR17	5106-5108		ICD9 CODE FOR FIRST REPORTED CANCER TYPE- RELATIVE #7
			9280	-1 INAPPLICABLE
			0	-7 REFUSED
			0	-9 NOT ASCERTAINED
			1	140-210 ICD9 CODE
			0	998 DON'T KNOW CANCER SITE

INAPPLICABLE: (COL.5086-5087=-1,-7,-8,-9)

PART B: RELATIVE CANCER REPORTS

<u>Quex No.</u>	<u>Variable Name</u>	<u>Column Number(s)</u>	<u>Counts</u>	<u>Variable Description and Codes</u>
B73	ICD9CR27	5109-5111		ICD9 CODE FOR SECOND REPORTED CANCER TYPE - RELATIVE #7
			9281	-1 INAPPLICABLE
			0	-7 REFUSED
			0	-9 NOT ASCERTAINED
			0	140-210 ICD9 CODE
			0	998 DON'T KNOW CANCER SITE
	INAPPLICABLE: COL.5088-5089=-1,-7,-8,-9			
B73	ICD9CR37	5112-5114		ICD9 CODE FOR THIRD REPORTED CANCER TYPE - RELATIVE #7
			9281	-1 INAPPLICABLE
			0	-7 REFUSED
			0	-9 NOT ASCERTAINED
			0	140-210 ICD9 CODE
			0	998 DON'T KNOW CANCER SITE
	INAPPLICABLE: COL.5090-5091=-1,-7,-8,-9			
B73	ICD9CR47	5115-5117		ICD9 CODE FOR FOURTH REPORTED CANCER TYPE - RELATIVE #7
			9281	-1 INAPPLICABLE
			0	-7 REFUSED
			0	-9 NOT ASCERTAINED
			0	140-210 ICD9 CODE
			0	998 DON'T KNOW CANCER SITE
	INAPPLICABLE: COL.5092-5093=-1,-7,-8,-9			

PART B: RELATIVE CANCER REPORTS

<u>Quex No.</u>	<u>Variable Name</u>	<u>Column Number(s)</u>	<u>Counts</u>	<u>Variable Description and Codes</u>
B73	ICD9CR57	5118-5120		ICD9 CODE FOR FIFTH REPORTED CANCER TYPE - RELATIVE #7
			9281	-1 INAPPLICABLE
			0	-7 REFUSED
			0	-9 NOT ASCERTAINED
			0	140-210 ICD9 CODE
			0	998 DON'T KNOW CANCER SITE
	INAPPLICABLE: COL.5094-5095=-1,-7,-8,-9			
B73	ICD9CR67	5121-5123		ICD9 CODE FOR SIXTH REPORTED CANCER TYPE - RELATIVE #7
			9281	-1 INAPPLICABLE
			0	-7 REFUSED
			0	-9 NOT ASCERTAINED
			0	140-210 ICD9 CODE
			0	998 DON'T KNOW CANCER SITE
	INAPPLICABLE: COL.5096-5097=-1,-7,-8,-9			
B73	ICD9CR77	5124-5126		ICD9 CODE FOR SEVENTH REPORTED CANCER TYPE - RELATIVE #7
			9281	-1 INAPPLICABLE
			0	-7 REFUSED
			0	-9 NOT ASCERTAINED
			0	140-210 ICD9 CODE
			0	998 DON'T KNOW CANCER SITE
	INAPPLICABLE: COL.5098-5099=-1,-7,-8,-9			

PART B: RELATIVE CANCER REPORTS

<u>Quex No.</u>	<u>Variable Name</u>	<u>Column Number(s)</u>	<u>Counts</u>	<u>Variable Description and Codes</u>
B73	ICD9CR87	5127-5129		ICD9 CODE FOR EIGHTH REPORTED CANCER TYPE - RELATIVE #7
			9281	-1 INAPPLICABLE
			0	-7 REFUSED
			0	-9 NOT ASCERTAINED
			0	140-210 ICD9 CODE
			0	998 DON'T KNOW CANCER SITE
	INAPPLICABLE: COL.5100-5101=-1,-7,-8,-9			
B73	ICD9CR97	5130-5132		ICD9 CODE FOR NINTH REPORTED CANCER TYPE - RELATIVE #7
			9281	-1 INAPPLICABLE
			0	-7 REFUSED
			0	-9 NOT ASCERTAINED
			0	140-210 ICD9 CODE
			0	998 DON'T KNOW CANCER SITE
	INAPPLICABLE: COL.5102-5103=-1,-7,-8,-9			
B73	ICD9C107	5133-5135		ICD9 CODE FOR TENTH REPORTED CANCER TYPE - RELATIVE #7
			9281	-1 INAPPLICABLE
			0	-7 REFUSED
			0	-9 NOT ASCERTAINED
			0	140-210 ICD9 CODE
			0	998 DON'T KNOW CANCER SITE
	INAPPLICABLE: (COL.5104-5105=-1,-7,-8,-9)			
		5136-5140	9281	BLANK

PART B: RELATIVE CANCER REPORTS

<u>Quex No.</u>	<u>Variable Name</u>	<u>Column Number(s)</u>	<u>Counts</u>	<u>Variable Description and Codes</u>
	CRELNUM8	5141-5142		RELATIVE CANCER REPORT - RELATIVE #8
			9280	-1 INAPPLICABLE
			1	8 8TH REPORTED RELATIVE WITH CANCER
	INAPPLICABLE: COL.807-808=-1,1,2,3,4,5,6,7			
B71	FREL8	5143-5144		WHAT RELATION TO SUBJECT ARE ANY BLOOD RELATIVES WHO HAD CANCER DURING THE LAST 10 YEARS? - RELATIVE #8
			9280	-1 INAPPLICABLE
			0	-7 REFUSED
			0	-8 DON'T KNOW
			0	-9 NOT ASCERTAINED
			0	1 FATHER
			0	2 MOTHER
			0	3 BROTHER
			1	4 SISTER
			0	5 SON
			0	6 DAUGHTER
	INAPPLICABLE: COL.807-808=-1,1,2,3,4,5,6,7			
		5145-5169	9281	BLANK

PART B: RELATIVE CANCER REPORTS

<u>Quex No.</u>	<u>Variable Name</u>	<u>Column Number(s)</u>	<u>Counts</u>	<u>Variable Description and Codes</u>
B73	FCANLNG8	5170-5171		IS RELATIVE'S TYPE OF CANCER LUNG?- RELATIVE #8
			9280	-1 INAPPLICABLE
			0	-7 REFUSED
			0	-8 DON'T KNOW
			0	-9 NOT ASCERTAINED
			0	1 YES
			1	2 NO
			INAPPLICABLE: COL.807-808=-1,1,2,3,4,5,6,7	
B73	FCANBST8	5172-5173		IS RELATIVE'S TYPE OF CANCER BREAST?- RELATIVE #8
			9280	-1 INAPPLICABLE
			0	-7 REFUSED
			0	-8 DON'T KNOW
			0	-9 NOT ASCERTAINED
			0	1 YES
			1	2 NO
			INAPPLICABLE: COL.807-808=-1,1,2,3,4,5,6,7	
B73	FCANCLN8	5174-5175		IS RELATIVE'S TYPE OF CANCER LARGE BOWEL COLON? - RELATIVE #8
			9280	-1 INAPPLICABLE
			0	-7 REFUSED
			0	-8 DON'T KNOW
			0	-9 NOT ASCERTAINED
			0	1 YES
			1	2 NO
			INAPPLICABLE: COL.807-808=-1,1,2,3,4,5,6,7	

PART B: RELATIVE CANCER REPORTS

<u>Quex No.</u>	<u>Variable Name</u>	<u>Column Number(s)</u>	<u>Counts</u>	<u>Variable Description and Codes</u>
B73	FCANRCM8	5176-5177		IS RELATIVE'S TYPE OF CANCER LARGE BOWEL RECTUM? - RELATIVE #8
			9280	-1 INAPPLICABLE
			0	-7 REFUSED
			0	-8 DON'T KNOW
			0	-9 NOT ASCERTAINED
			0	1 YES
			1	2 NO

INAPPLICABLE: COL.807-808=-1,1,2,3,4,5,6,7

B73	FCANPNC8	5178-5179		IS RELATIVE'S TYPE OF CANCER PANCREAS? - RELATIVE #8
			9280	-1 INAPPLICABLE
			0	-7 REFUSED
			0	-8 DON'T KNOW
			0	-9 NOT ASCERTAINED
			0	1 YES
			1	2 NO

INAPPLICABLE: COL.807-808=-1,1,2,3,4,5,6,7

B73	FCANBDR8	5180-5181		IS RELATIVE'S TYPE OF CANCER BLADDER? - RELATIVE #8
			9280	-1 INAPPLICABLE
			0	-7 REFUSED
			0	-8 DON'T KNOW
			0	-9 NOT ASCERTAINED
			0	1 YES
			1	2 NO

INAPPLICABLE: COL.807-808=-1,1,2,3,4,5,6,7

PART B: RELATIVE CANCER REPORTS

<u>Quex No.</u>	<u>Variable Name</u>	<u>Column Number(s)</u>	<u>Counts</u>	<u>Variable Description and Codes</u>
B73	FCANPST8	5182-5183		IS RELATIVE'S TYPE OF CANCER PROSTATE ? - RELATIVE #8
			9280	-1 INAPPLICABLE
			0	-7 REFUSED
			0	-8 DON'T KNOW
			0	-9 NOT ASCERTAINED
			0	1 YES
			1	2 NO
			INAPPLICABLE: COL.807-808=-1,1,2,3,4,5,6,7	
B73	FCANCRV8	5184-5185		IS RELATIVE'S TYPE OF CANCER CERVICAL ? - RELATIVE #8
			9280	-1 INAPPLICABLE
			0	-7 REFUSED
			0	-8 DON'T KNOW
			0	-9 NOT ASCERTAINED
			0	1 YES
			1	2 NO
			INAPPLICABLE: COL.807-808=-1,1,2,3,4,5,6,7	
B73	FCANEDO8	5186-5187		IS RELATIVE'S TYPE OF CANCER ENDOMETRIUM OR CORPUS? -RELATIVE #8
			9280	-1 INAPPLICABLE
			0	-7 REFUSED
			0	-8 DON'T KNOW
			0	-9 NOT ASCERTAINED
			0	1 YES
			1	2 NO
			INAPPLICABLE: COL.807-808=-1,1,2,3,4,5,6,7	

PART B: RELATIVE CANCER REPORTS

<u>Quex No.</u>	<u>Variable Name</u>	<u>Column Number(s)</u>	<u>Counts</u>	<u>Variable Description and Codes</u>
B73	FCANLUK8	5188-5189		IS RELATIVE'S TYPE OF CANCER LEUKEMIA ? - RELATIVE #8
			9280	-1 INAPPLICABLE
			0	-7 REFUSED
			0	-8 DON'T KNOW
			0	-9 NOT ASCERTAINED
			0	1 YES
			1	2 NO
			INAPPLICABLE: COL.807-808=-1,1,2,3,4,5,6,7	
B73	FCANNDL8	5190-5191		IS RELATIVE'S TYPE OF CANCER NON-HODGKIN'S LYMPHOMA? - RELATIVE #8
			9280	-1 INAPPLICABLE
			0	-7 REFUSED
			0	-8 DON'T KNOW
			0	-9 NOT ASCERTAINED
			0	1 YES
			1	2 NO
			INAPPLICABLE: COL.807-808=-1,1,2,3,4,5,6,7	
B73	FCANSMC8	5192-5193		IS RELATIVE'S TYPE OF CANCER STOMACH?- RELATIVE #8
			9280	-1 INAPPLICABLE
			0	-7 REFUSED
			0	-8 DON'T KNOW
			0	-9 NOT ASCERTAINED
			0	1 YES
			1	2 NO
			INAPPLICABLE: COL.807-808=-1,1,2,3,4,5,6,7	

PART B: RELATIVE CANCER REPORTS

<u>Quex No.</u>	<u>Variable Name</u>	<u>Column Number(s)</u>	<u>Counts</u>	<u>Variable Description and Codes</u>
B73	FCANOVY8	5194-5195		IS RELATIVE'S TYPE OF CANCER OVARIAN? - RELATIVE #8
			9280	-1 INAPPLICABLE
			0	-7 REFUSED
			0	-8 DON'T KNOW
			0	-9 NOT ASCERTAINED
			0	1 YES
			1	2 NO
			INAPPLICABLE: COL.807-808=-1,1,2,3,4,5,6,7	
B73	FCANKDY8	5196-5197		IS RELATIVE'S TYPE OF CANCER KIDNEY?- RELATIVE #8
			9280	-1 INAPPLICABLE
			0	-7 REFUSED
			0	-8 DON'T KNOW
			0	-9 NOT ASCERTAINED
			0	1 YES
			1	2 NO
			INAPPLICABLE: COL.807-808=-1,1,2,3,4,5,6,7	
B73	FCANMLN8	5198-5199		IS RELATIVE'S TYPE OF CANCER MELANOMA? - RELATIVE #8
			9280	-1 INAPPLICABLE
			0	-7 REFUSED
			0	-8 DON'T KNOW
			0	-9 NOT ASCERTAINED
			1	1 YES
			0	2 NO
			INAPPLICABLE: COL.807-808=-1,1,2,3,4,5,6,7	

PART B: RELATIVE CANCER REPORTS

<u>Quex No.</u>	<u>Variable Name</u>	<u>Column Number(s)</u>	<u>Counts</u>	<u>Variable Description and Codes</u>
B73	FCANNML8	5200-5201		IS RELATIVE'S TYPE OF CANCER NON-MELANOMA ? - RELATIVE #8
			9280	-1 INAPPLICABLE
			0	-7 REFUSED
			0	-8 DON'T KNOW
			0	-9 NOT ASCERTAINED
			0	1 YES
			1	2 NO
	INAPPLICABLE: COL.807-808=-1,1,2,3,4,5,6,7			
B73	FCANNSC8	5202-5203		IS RELATIVE'S TYPE OF CANCER-NON-SPECIFIED SKIN CANCER? - RELATIVE #8
			9280	-1 INAPPLICABLE
			0	-7 REFUSED
			0	-8 DON'T KNOW
			0	-9 NOT ASCERTAINED
			0	1 YES
			1	2 NO
	INAPPLICABLE: COL.807-808=-1,1,2,3,4,5,6,7			
B73	FCANBNE8	5204-5205		IS RELATIVE'S TYPE OF CANCER BONE? - RELATIVE #8
			9280	-1 INAPPLICABLE
			0	-7 REFUSED
			0	-8 DON'T KNOW
			0	-9 NOT ASCERTAINED
			0	1 YES
			1	2 NO
	INAPPLICABLE: COL.807-808=-1,1,2,3,4,5,6,7			

PART B: RELATIVE CANCER REPORTS

<u>Quex No.</u>	<u>Variable Name</u>	<u>Column Number(s)</u>	<u>Counts</u>	<u>Variable Description and Codes</u>
B73	FCANLVR8	5206-5207		IS RELATIVE'S TYPE OF CANCER LIVER? - RELATIVE #8
			9280	-1 INAPPLICABLE
			0	-7 REFUSED
			0	-8 DON'T KNOW
			0	-9 NOT ASCERTAINED
			0	1 YES
			1	2 NO
	INAPPLICABLE: COL.807-808=-1,1,2,3,4,5,6,7			
B73	FCANBRN8	5208-5209		IS RELATIVE'S TYPE OF CANCER BRAIN? - RELATIVE #8
			9280	-1 INAPPLICABLE
			0	-7 REFUSED
			0	-8 DON'T KNOW
			0	-9 NOT ASCERTAINED
			0	1 YES
			1	2 NO
	INAPPLICABLE: COL.807-808=-1,1,2,3,4,5,6,7			
B73	FCANTHR8	5210-5211		IS RELATIVE'S TYPE OF CANCER THROAT?- RELATIVE #8
			9280	-1 INAPPLICABLE
			0	-7 REFUSED
			0	-8 DON'T KNOW
			0	-9 NOT ASCERTAINED
			0	1 YES
			1	2 NO
	INAPPLICABLE: COL.807-808=-1,1,2,3,4,5,6,7			

PART B: RELATIVE CANCER REPORTS

<u>Quex No.</u>	<u>Variable Name</u>	<u>Column Number(s)</u>	<u>Counts</u>	<u>Variable Description and Codes</u>
B73	FCANORL8	5212-5213		IS RELATIVE'S TYPE OF CANCER ORAL? - RELATIVE #8
			9280	-1 INAPPLICABLE
			0	-7 REFUSED
			0	-8 DON'T KNOW
			0	-9 NOT ASCERTAINED
			0	1 YES
			1	2 NO
			INAPPLICABLE: COL.807-808=-1,1,2,3,4,5,6,7	
B73	FCANGLN8	5214-5215		IS RELATIVE'S TYPE OF CANCER LYMPH GLANDS/GLANDS? - RELATIVE #8
			9280	-1 INAPPLICABLE
			0	-7 REFUSED
			0	-8 DON'T KNOW
			0	-9 NOT ASCERTAINED
			0	1 YES
			1	2 NO
			INAPPLICABLE: COL.807-808=-1,1,2,3,4,5,6,7	
B73	FCANESH8	5216-5217		IS RELATIVE'S TYPE OF CANCER ESOPHAGUS? - RELATIVE #8
			9280	-1 INAPPLICABLE
			0	-7 REFUSED
			0	-8 DON'T KNOW
			0	-9 NOT ASCERTAINED
			0	1 YES
			1	2 NO
			INAPPLICABLE: COL.807-808=-1,1,2,3,4,5,6,7	

PART B: RELATIVE CANCER REPORTS

<u>Quex No.</u>	<u>Variable Name</u>	<u>Column Number(s)</u>	<u>Counts</u>	<u>Variable Description and Codes</u>
B73	FCANLRX8	5218-5219		IS RELATIVE'S TYPE OF CANCER LARYNX? - RELATIVE #8
			9280	-1 INAPPLICABLE
			0	-7 REFUSED
			0	-8 DON'T KNOW
			0	-9 NOT ASCERTAINED
			0	1 YES
			1	2 NO
			INAPPLICABLE: COL.807-808=-1,1,2,3,4,5,6,7	
B73	FCANTHD8	5220-5221		IS RELATIVE'S TYPE OF CANCER THYROID? - RELATIVE #8
			9280	-1 INAPPLICABLE
			0	-7 REFUSED
			0	-8 DON'T KNOW
			0	-9 NOT ASCERTAINED
			0	1 YES
			1	2 NO
			INAPPLICABLE: COL.807-808=-1,1,2,3,4,5,6,7	
B73	FCANFSP8	5222-5223		IS RELATIVE'S TYPE OF CANCER NON-SPECIFIC FEMALE? - RELATIVE #8
			9280	-1 INAPPLICABLE
			0	-7 REFUSED
			0	-8 DON'T KNOW
			0	-9 NOT ASCERTAINED
			0	1 YES
			1	2 NO
			INAPPLICABLE: COL.807-808=-1,1,2,3,4,5,6,7	

PART B: RELATIVE CANCER REPORTS

<u>Quex No.</u>	<u>Variable Name</u>	<u>Column Number(s)</u>	<u>Counts</u>	<u>Variable Description and Codes</u>
B73	FCANGSO8	5224-5225		IS RELATIVE'S TYPE OF CANCER OTHER GASTROINTESTINAL? - RELATIVE #8
			9280	-1 INAPPLICABLE
			0	-7 REFUSED
			0	-8 DON'T KNOW
			0	-9 NOT ASCERTAINED
			0	1 YES
			1	2 NO

INAPPLICABLE: COL.807-808=-1,1,2,3,4,5,6,7

B73	FCANBDY8	5226-5227		IS RELATIVE'S TYPE OF CANCER THROUGHOUT BODY? - RELATIVE #8
			9280	-1 INAPPLICABLE
			0	-7 REFUSED
			0	-8 DON'T KNOW
			0	-9 NOT ASCERTAINED
			0	1 YES
			1	2 NO

INAPPLICABLE: COL.807-808=-1,1,2,3,4,5,6,7

B73	FCANBMR8	5228-5229		IS RELATIVE'S TYPE OF CANCER BONE MARROW? - RELATIVE #8
			9280	-1 INAPPLICABLE
			0	-7 REFUSED
			0	-8 DON'T KNOW
			0	-9 NOT ASCERTAINED
			0	1 YES
			1	2 NO

INAPPLICABLE: COL.807-808=-1,1,2,3,4,5,6,7

PART B: RELATIVE CANCER REPORTS

<u>Quex No.</u>	<u>Variable Name</u>	<u>Column Number(s)</u>	<u>Counts</u>	<u>Variable Description and Codes</u>
B73	FCANHKN8	5230-5231		IS RELATIVE'S TYPE OF CANCER HODGKIN'S? - RELATIVE #8
			9280	-1 INAPPLICABLE
			0	-7 REFUSED
			0	-8 DON'T KNOW
			0	-9 NOT ASCERTAINED
			0	1 YES
			1	2 NO
			INAPPLICABLE: COL.807-808=-1,1,2,3,4,5,6,7	
B73	FCANTST8	5232-5233		IS RELATIVE'S TYPE OF CANCER TESTICULAR? - RELATIVE # 8
			9280	-1 INAPPLICABLE
			0	-7 REFUSED
			0	-8 DON'T KNOW
			0	-9 NOT ASCERTAINED
			0	1 YES
			1	2 NO
			INAPPLICABLE: COL.807-808=-1,1,2,3,4,5,6,7	
B73	FCANOT18	5234-5235		IS RELATIVE'S TYPE OF CANCER SOME OTHER TYPE NOT YET LISTED (TYPE ONE)? - RELATIVE #8
			9280	-1 INAPPLICABLE
			0	-7 REFUSED
			0	-8 DON'T KNOW
			0	-9 NOT ASCERTAINED
			0	1 YES
			1	2 NO
			INAPPLICABLE: COL.807-808=-1,1,2,3,4,5,6,7	

PART B: RELATIVE CANCER REPORTS

<u>Quex No.</u>	<u>Variable Name</u>	<u>Column Number(s)</u>	<u>Counts</u>	<u>Variable Description and Codes</u>
		5236-5265	9281	BLANK
B73	FCANOT28	5266-5267		IS RELATIVE'S TYPE OF CANCER SOME OTHER TYPE NOT YET LISTED (TYPE ONE)? - RELATIVE #8
			9280	-1 INAPPLICABLE
			0	-7 REFUSED
			0	-8 DON'T KNOW
			0	-9 NOT ASCERTAINED
			0	1 YES
			1	2 NO
	INAPPLICABLE: COL.807-808=-1,1,2,3,4,5,6,7			
		5268-5297	9281	BLANK
B73	FCANOT38	5298-5299		IS RELATIVE'S TYPE OF CANCER SOME OTHER TYPE NOT YET LISTED (TYPE THREE)? - RELATIVE #8
			9280	-1 INAPPLICABLE
			0	-7 REFUSED
			0	-8 DON'T KNOW
			0	-9 NOT ASCERTAINED
			0	1 YES
			1	2 NO
	INAPPLICABLE: COL.807-808=-1,1,2,3,4,5,6,7			
		5300-5329	9281	BLANK

PART B: RELATIVE CANCER REPORTS

<u>Quex No.</u>	<u>Variable Name</u>	<u>Column Number(s)</u>	<u>Counts</u>	<u>Variable Description and Codes</u>
B73	CANCOR18	5330-5331		FIRST REPORTED RELATIVE'S CANCER TYPE - RELATIVE #8
			9280	-1 INAPPLICABLE
			0	-7 REFUSED
			0	-8 DON'T KNOW
			0	-9 NOT ASCERTAINED
			0	1 LUNG CANCER
			0	2 BREAST CANCER
			0	3 COLON CANCER
			0	4 RECTUM CANCER
			0	5 PANCREAS CANCER
			0	6 BLADDER CANCER
			0	7 PROSTATE CANCER
			0	8 CERVIX CANCER
			0	9 ENDOMETRIUM OR CORPUS CANCER
			0	10 LEUKEMIA CANCER
			0	11 NON-HODGKIN'S LYMPHOMA CANCER
			0	12 STOMACH CANCER
			0	13 OVARY CANCER
			0	14 KIDNEY CANCER
			1	15 MELANOMA CANCER
			0	16 NON-MELANOMA CANCER
			0	17 NON-SPECIFIED SKIN CANCER
			0	18 BONE CANCER
			0	19 LIVER CANCER
			0	20 BRAIN CANCER
			0	21 THROAT CANCER
			0	22 ORAL CANCER
			0	23 LYMPH GLANDS/GLANDS CANCER
			0	24 ESOPHAGUS CANCER
			0	25 LARYNX CANCER
			0	26 THYROID CANCER
			0	27 FEMALE CANCER-NON SPECIFIED
			0	28 GASTROINTESTINAL CANCER
			0	29 CANCER SPREAD THROUGHOUT BODY
			0	30 BONE MARROW CANCER

PART B: RELATIVE CANCER REPORTS

<u>Quex No.</u>	<u>Variable Name</u>	<u>Column Number(s)</u>	<u>Counts</u>	<u>Variable Description and Codes</u>
			0	31 HODGKIN'S DISEASE CANCER
			0	32 TESTICULAR CANCER
			0	91 OTHER SPECIFIED TYPE OF CANCER

INAPPLICABLE: COL.807-808=-1,1,2,3,4,5,6,7

<u>Quex No.</u>	<u>Variable Name</u>	<u>Column Number(s)</u>	<u>Counts</u>	<u>Variable Description and Codes</u>
B73	CANCOR28	5332-5333		SECOND REPORTED RELATIVE'S CANCER TYPE - RELATIVE #8
			9281	-1 INAPPLICABLE
			0	-7 REFUSED
			0	-8 DON'T KNOW
			0	-9 NOT ASCERTAINED
			0	1-91 SPECIFIED CANCER TYPES

INAPPLICABLE: COL.807-808=-1,1,2,3,4,5,6,7 (IF ONLY ONE OR LESS TYPES OF CANCER REPORTED IN B73)

<u>Quex No.</u>	<u>Variable Name</u>	<u>Column Number(s)</u>	<u>Counts</u>	<u>Variable Description and Codes</u>
B73	CANCOR38	5334-5335		THIRD REPORTED RELATIVE'S CANCER TYPE - RELATIVE #8
			9281	-1 INAPPLICABLE
			0	-7 REFUSED
			0	-8 DON'T KNOW
			0	-9 NOT ASCERTAINED
			0	1-91 SPECIFIED CANCER TYPES

INAPPLICABLE: COL.807-808=-1,1,2,3,4,5,6,7 (IF ONLY TWO OR LESS TYPES OF CANCER REPORTED IN B73)

<u>Quex No.</u>	<u>Variable Name</u>	<u>Column Number(s)</u>	<u>Counts</u>	<u>Variable Description and Codes</u>
B73	CANCOR48	5336-5337		FOURTH REPORTED RELATIVE'S CANCER TYPE - RELATIVE #8
			9281	-1 INAPPLICABLE
			0	-7 REFUSED
			0	-8 DON'T KNOW
			0	-9 NOT ASCERTAINED
			0	1-91 SPECIFIED CANCER TYPES

INAPPLICABLE: COL.807-808=-1,1,2,3,4,5,6,7 (IF ONLY THREE OR LESS TYPES OF CANCER REPORTED IN B73)

PART B: RELATIVE CANCER REPORTS

<u>Quex No.</u>	<u>Variable Name</u>	<u>Column Number(s)</u>	<u>Counts</u>	<u>Variable Description and Codes</u>
B73	CANCOR58	5338-5339		FIFTH REPORTED RELATIVE'S CANCER TYPE - RELATIVE #8
			9281	-1 INAPPLICABLE
			0	-7 REFUSED
			0	-8 DON'T KNOW
			0	-9 NOT ASCERTAINED
			0	1-91 SPECIFIED CANCER TYPES

INAPPLICABLE: COL.807-808=-1,1,2,3,4,5,6,7 (IF ONLY FOUR OR LESS TYPES OF CANCER REPORTED IN B73)

B73	CANCOR68	5340-5341		SIXTH REPORTED RELATIVE'S CANCER TYPE - RELATIVE #8
			9281	-1 INAPPLICABLE
			0	-7 REFUSED
			0	-8 DON'T KNOW
			0	-9 NOT ASCERTAINED
			0	1-91 SPECIFIED CANCER TYPES

INAPPLICABLE: COL.807-808=-1,1,2,3,4,5,6,7 (IF ONLY FIVE OR LESS TYPES OF CANCER REPORTED IN B73)

B73	CANCOR78	5342-5343		SEVENTH REPORTED RELATIVE'S CANCER TYPE - RELATIVE #8
			9281	-1 INAPPLICABLE
			0	-7 REFUSED
			0	-8 DON'T KNOW
			0	-9 NOT ASCERTAINED
			0	1-91 SPECIFIED CANCER TYPES

INAPPLICABLE: COL.807-808=-1,1,2,3,4,5,6,7 (IF ONLY SIX OR LESS TYPES OF CANCER REPORTED IN B73)

PART B: RELATIVE CANCER REPORTS

<u>Quex No.</u>	<u>Variable Name</u>	<u>Column Number(s)</u>	<u>Counts</u>	<u>Variable Description and Codes</u>
B73	CANCOR88	5344-5345		EIGHTH REPORTED RELATIVE'S CANCER TYPE - RELATIVE #8
			9281	-1 INAPPLICABLE
			0	-7 REFUSED
			0	-8 DON'T KNOW
			0	-9 NOT ASCERTAINED
			0	1-91 SPECIFIED CANCER TYPES

INAPPLICABLE: COL.807-808=-1,1,2,3,4,5,6,7 (IF ONLY SEVEN OR LESS TYPES OF CANCER REPORTED IN B73)

B73	CANCOR98	5346-5347		NINTH REPORTED RELATIVE'S CANCER TYPE - RELATIVE #8
			9281	-1 INAPPLICABLE
			0	-7 REFUSED
			0	-8 DON'T KNOW
			0	-9 NOT ASCERTAINED
			0	1-91 SPECIFIED CANCER TYPES

INAPPLICABLE: COL.807-808=-1,1,2,3,4,5,6,7 (IF ONLY EIGHT OR LESS TYPES OF CANCER REPORTED IN B73)

B73	CANCR108	5348-5349		TENTH REPORTED RELATIVE'S CANCER TYPE - RELATIVE #8
			9281	-1 INAPPLICABLE
			0	-7 REFUSED
			0	-8 DON'T KNOW
			0	-9 NOT ASCERTAINED
			0	1-91 SPECIFIED CANCER TYPES

INAPPLICABLE: COL.807-808=-1,1,2,3,4,5,6,7 (IF ONLY NINE OR LESS TYPES OF CANCER REPORTED IN B73)

PART B: RELATIVE CANCER REPORTS

<u>Quex No.</u>	<u>Variable Name</u>	<u>Column Number(s)</u>	<u>Counts</u>	<u>Variable Description and Codes</u>
B73	ICD9CR18	5350-5352		ICD9 CODE FOR FIRST REPORTED CANCER TYPE - RELATIVE #8
			9280	-1 INAPPLICABLE
			0	-7 REFUSED
			0	-9 NOT ASCERTAINED
			1	140-210 ICD9 CODE
			0	998 DON'T KNOW CANCER SITE
			INAPPLICABLE: COL.5330-5331=-1,-7,-8,-9	
B73	ICD9CR28	5353-5355		ICD9 CODE FOR SECOND REPORTED CANCER TYPE - RELATIVE #8
			9281	-1 INAPPLICABLE
			0	-7 REFUSED
			0	-9 NOT ASCERTAINED
			0	140-210 ICD9 CODE
			0	998 DON'T KNOW CANCER SITE
			INAPPLICABLE: COL.5332-5333=-1,-7,-8,-9	
B73	ICD9CR38	5356-5358		ICD9 CODE FOR THIRD REPORTED CANCER TYPE - RELATIVE #8
			9281	-1 INAPPLICABLE
			0	-7 REFUSED
			0	-9 NOT ASCERTAINED
			0	140-210 ICD9 CODE
			0	998 DON'T KNOW CANCER SITE
			INAPPLICABLE: COL.5334-5335=-1,-7,-8,-9	

PART B: RELATIVE CANCER REPORTS

<u>Quex No.</u>	<u>Variable Name</u>	<u>Column Number(s)</u>	<u>Counts</u>	<u>Variable Description and Codes</u>
B73	ICD9CR48	5359-5361		ICD9 CODE FOR FOURTH REPORTED CANCER TYPE- RELATIVE #8
			9281	-1 INAPPLICABLE
			0	-7 REFUSED
			0	-9 NOT ASCERTAINED
			0	140-210 ICD9 CODE
			0	998 DON'T KNOW CANCER SITE
	INAPPLICABLE: COL.5336-5337=-1,-7,-8,-9			
B73	ICD9CR58	5362-5364		ICD9 CODE FOR FIFTH REPORTED CANCER TYPE- RELATIVE #8
			9281	-1 INAPPLICABLE
			0	-7 REFUSED
			0	-9 NOT ASCERTAINED
			0	140-210 ICD9 CODE
			0	998 DON'T KNOW CANCER SITE
	INAPPLICABLE: COL.5338-5339=-1,-7,-8,-9			
B73	ICD9CR68	5365-5367		ICD9 CODE FOR SIXTH REPORTED CANCER TYPE - RELATIVE #8
			9281	-1 INAPPLICABLE
			0	-7 REFUSED
			0	-9 NOT ASCERTAINED
			0	140-210 ICD9 CODE
			0	998 DON'T KNOW CANCER SITE
	INAPPLICABLE: COL.5340-5341=-1,-7,-8,-9			

PART B: RELATIVE CANCER REPORTS

<u>Quex No.</u>	<u>Variable Name</u>	<u>Column Number(s)</u>	<u>Counts</u>	<u>Variable Description and Codes</u>
B73	ICD9CR78	5368-5370		ICD9 CODE FOR SEVENTH REPORTED CANCER TYPE - RELATIVE #8
			9281	-1 INAPPLICABLE
			0	-7 REFUSED
			0	-9 NOT ASCERTAINED
			0	140-210 ICD9 CODE
			0	998 DON'T KNOW CANCER SITE
	INAPPLICABLE: COL.5342-5343=-1,-7,-8,-9			
B73	ICD9CR88	5371-5373		ICD9 CODE FOR EIGHTH REPORTED CANCER TYPE - RELATIVE #8
			9281	-1 INAPPLICABLE
			0	-7 REFUSED
			0	-9 NOT ASCERTAINED
			0	140-210 ICD9 CODE
			0	998 DON'T KNOW CANCER SITE
	INAPPLICABLE: COL.5344-5345=-1,-7,-8,-9			
B73	ICD9CR98	5374-5376		ICD9 CODE FOR NINTH REPORTED CANCER TYPE - RELATIVE #8
			9281	-1 INAPPLICABLE
			0	-7 REFUSED
			0	-9 NOT ASCERTAINED
			0	140-210 ICD9 CODE
			0	998 DON'T KNOW CANCER SITE
	INAPPLICABLE: COL.5346-5347=-1,-7,-8,-9			

PART B: RELATIVE CANCER REPORTS

<u>Quex No.</u>	<u>Variable Name</u>	<u>Column Number(s)</u>	<u>Counts</u>	<u>Variable Description and Codes</u>
B73	ICD9C108	5377-5379		ICD9 CODE FOR TENTH REPORTED CANCER TYPE - RELATIVE #8
			9281	-1 INAPPLICABLE
			0	-7 REFUSED
			0	-9 NOT ASCERTAINED
			0	140-210 ICD9 CODE
			0	998 DON'T KNOW CANCER SITE
	INAPPLICABLE: COL.5348-5349=-1,-7,-8,-9			
		5380-5384	9281	BLANK
	CRELNUM9	5385-5386		RELATIVE CANCER REPORT - RELATIVE #9
			9280	-1 INAPPLICABLE
			1	9 9TH REPORTED RELATIVE WITH CANCER
	INAPPLICABLE: COL.807-808=-1,1,2,3,4,5,6,7,8			
B71	FREL9	5387-5388		WHAT RELATION TO SUBJECT ARE ANY BLOOD RELATIVES WHO HAD CANCER DURING THE LAST 10 YEARS? - RELATIVE #9
			9280	-1 INAPPLICABLE
			0	-7 REFUSED
			0	-8 DON'T KNOW
			0	-9 NOT ASCERTAINED
			0	1 FATHER
			0	2 MOTHER
			1	3 BROTHER
			0	4 SISTER
			0	5 SON
			0	6 DAUGHTER
	INAPPLICABLE: COL.807-808=-1,1,2,3,4,5,6,7,8			

PART B: RELATIVE CANCER REPORTS

<u>Quex No.</u>	<u>Variable Name</u>	<u>Column Number(s)</u>	<u>Counts</u>	<u>Variable Description and Codes</u>
		5389-5413	9281	BLANK
B73	FCANLNG9	5414-5415		IS RELATIVE'S TYPE OF CANCER LUNG?- RELATIVE #9
			9280	-1 INAPPLICABLE
			0	-7 REFUSED
			0	-8 DON'T KNOW
			0	-9 NOT ASCERTAINED
			0	1 YES
			1	2 NO
				INAPPLICABLE: COL.807-808=-1,1,2,3,4,5,6,7,8
B73	FCANBST9	5416-5417		IS RELATIVE'S TYPE OF CANCER-BREAST ? - RELATIVE #9
			9280	-1 INAPPLICABLE
			0	-7 REFUSED
			0	-8 DON'T KNOW
			0	-9 NOT ASCERTAINED
			0	1 YES
			1	2 NO
				INAPPLICABLE: COL.807-808=-1,1,2,3,4,5,6,7,8
B73	FCANCLN9	5418-5419		IS RELATIVE'S TYPE OF CANCER LARGE BOWEL COLON? -RELATIVE #9
			9280	-1 INAPPLICABLE
			0	-7 REFUSED
			0	-8 DON'T KNOW
			0	-9 NOT ASCERTAINED
			0	1 YES
			1	2 NO
				INAPPLICABLE: COL.807-808=-1,1,2,3,4,5,6,7,8

PART B: RELATIVE CANCER REPORTS

<u>Quex No.</u>	<u>Variable Name</u>	<u>Column Number(s)</u>	<u>Counts</u>	<u>Variable Description and Codes</u>
B73	FCANRCM9	5420-5421		IS RELATIVE'S TYPE OF CANCER LARGE BOWEL RECTUM?- RELATIVE #9
			9280	-1 INAPPLICABLE
			0	-7 REFUSED
			0	-8 DON'T KNOW
			0	-9 NOT ASCERTAINED
			0	1 YES
			1	2 NO

INAPPLICABLE: COL.807-808=-1,1,2,3,4,5,6,7,8

B73	FCANPNC9	5422-5423		IS RELATIVE'S TYPE OF CANCER PANCREAS ?- RELATIVE #9
			9280	-1 INAPPLICABLE
			0	-7 REFUSED
			0	-8 DON'T KNOW
			0	-9 NOT ASCERTAINED
			0	1 YES
			1	2 NO

INAPPLICABLE: COL.807-808=-1,1,2,3,4,5,6,7,8

B73	FCANBDR9	5424-5425		IS RELATIVE'S TYPE OF CANCER BLADDER ?- RELATIVE #9
			9280	-1 INAPPLICABLE
			0	-7 REFUSED
			0	-8 DON'T KNOW
			0	-9 NOT ASCERTAINED
			0	1 YES
			1	2 NO

INAPPLICABLE: COL.807-808=-1,1,2,3,4,5,6,7,8

PART B: RELATIVE CANCER REPORTS

<u>Quex No.</u>	<u>Variable Name</u>	<u>Column Number(s)</u>	<u>Counts</u>	<u>Variable Description and Codes</u>
B73	FCANPST9	5426-5427		IS RELATIVE'S TYPE OF CANCER PROSTATE? - RELATIVE #9
			9280	-1 INAPPLICABLE
			0	-7 REFUSED
			0	-8 DON'T KNOW
			0	-9 NOT ASCERTAINED
			0	1 YES
			1	2 NO
				INAPPLICABLE: COL.807-808=-1,1,2,3,4,5,6,7,8
B73	FCANCRV9	5428-5429		IS RELATIVE'S TYPE OF CANCER CERVICAL? - RELATIVE #9
			9280	-1 INAPPLICABLE
			0	-7 REFUSED
			0	-8 DON'T KNOW
			0	-9 NOT ASCERTAINED
			0	1 YES
			1	2 NO
				INAPPLICABLE: COL.807-808=-1,1,2,3,4,5,6,7,8
B73	FCANEDO9	5430-5431		IS RELATIVE'S TYPE OF CANCER ENDOMETRIUM OR CORPUS?- RELATIVE #9
			9280	-1 INAPPLICABLE
			0	-7 REFUSED
			0	-8 DON'T KNOW
			0	-9 NOT ASCERTAINED
			0	1 YES
			1	2 NO
				INAPPLICABLE: COL.807-808=-1,1,2,3,4,5,6,7,8

PART B: RELATIVE CANCER REPORTS

<u>Quex No.</u>	<u>Variable Name</u>	<u>Column Number(s)</u>	<u>Counts</u>	<u>Variable Description and Codes</u>
B73	FCANLUK9	5432-5433		IS RELATIVE'S TYPE OF CANCER LEUKEMIA ?- RELATIVE #9
			9280	-1 INAPPLICABLE
			0	-7 REFUSED
			0	-8 DON'T KNOW
			0	-9 NOT ASCERTAINED
			0	1 YES
			1	2 NO
			INAPPLICABLE: COL.807-808=-1,1,2,3,4,5,6,7,8	
B73	FCANNL9	5434-5435		IS RELATIVE'S TYPE OF CANCER NON-HODGKIN'S LYMPHOMA?- RELATIVE #9
			9280	-1 INAPPLICABLE
			0	-7 REFUSED
			0	-8 DON'T KNOW
			0	-9 NOT ASCERTAINED
			0	1 YES
			1	2 NO
			INAPPLICABLE: COL.807-808=-1,1,2,3,4,5,6,7,8	
B73	FCANSMC9	5436-5437		IS RELATIVE'S TYPE OF CANCER STOMACH? - RELATIVE #9
			9280	-1 INAPPLICABLE
			0	-7 REFUSED
			0	-8 DON'T KNOW
			0	-9 NOT ASCERTAINED
			0	1 YES
			1	2 NO
			INAPPLICABLE: COL.807-808=-1,1,2,3,4,5,6,7,8	

PART B: RELATIVE CANCER REPORTS

<u>Quex No.</u>	<u>Variable Name</u>	<u>Column Number(s)</u>	<u>Counts</u>	<u>Variable Description and Codes</u>
B73	FCANOVY9	5438-5439		IS RELATIVE'S TYPE OF CANCER OVARIAN?- RELATIVE #9
			9280	-1 INAPPLICABLE
			0	-7 REFUSED
			0	-8 DON'T KNOW
			0	-9 NOT ASCERTAINED
			0	1 YES
			1	2 NO
			INAPPLICABLE: COL.807-808=-1,1,2,3,4,5,6,7,8	
B73	FCANKDY9	5440-5441		IS RELATIVE'S TYPE OF CANCER KIDNEY?- RELATIVE #9
			9280	-1 INAPPLICABLE
			0	-7 REFUSED
			0	-8 DON'T KNOW
			0	-9 NOT ASCERTAINED
			0	1 YES
			1	2 NO
			INAPPLICABLE: COL.807-808=-1,1,2,3,4,5,6,7,8	
B73	FCANMLN9	5442-5443		IS RELATIVE'S TYPE OF CANCER MELANOMA ?- RELATIVE #9
			9280	-1 INAPPLICABLE
			0	-7 REFUSED
			0	-8 DON'T KNOW
			0	-9 NOT ASCERTAINED
			1	1 YES
			0	2 NO
			INAPPLICABLE: COL.807-808=-1,1,2,3,4,5,6,7,8	

PART B: RELATIVE CANCER REPORTS

<u>Quex No.</u>	<u>Variable Name</u>	<u>Column Number(s)</u>	<u>Counts</u>	<u>Variable Description and Codes</u>
B73	FCANNML9	5444-5445		IS RELATIVE'S TYPE OF CANCER NON-MELANOMA?- RELATIVE #9
			9280	-1 INAPPLICABLE
			0	-7 REFUSED
			0	-8 DON'T KNOW
			0	-9 NOT ASCERTAINED
			0	1 YES
			1	2 NO
			INAPPLICABLE: COL.807-808=-1,1,2,3,4,5,6,7,8	
B73	FCANNSC9	5446-5447		IS RELATIVE'S TYPE OF CANCER NON-SPECIFIED SKIN CANCER ?- RELATIVE #9
			9280	-1 INAPPLICABLE
			0	-7 REFUSED
			0	-8 DON'T KNOW
			0	-9 NOT ASCERTAINED
			0	1 YES
			1	2 NO
			INAPPLICABLE: COL.807-808=-1,1,2,3,4,5,6,7,8	
B73	FCANBNE9	5448-5449		IS RELATIVE'S TYPE OF CANCER BONE?- RELATIVE #9
			9280	-1 INAPPLICABLE
			0	-7 REFUSED
			0	-8 DON'T KNOW
			0	-9 NOT ASCERTAINED
			0	1 YES
			1	2 NO
			INAPPLICABLE: COL.807-808=-1,1,2,3,4,5,6,7,8	

PART B: RELATIVE CANCER REPORTS

<u>Quex No.</u>	<u>Variable Name</u>	<u>Column Number(s)</u>	<u>Counts</u>	<u>Variable Description and Codes</u>
B73	FCANLVR9	5450-5451		IS RELATIVE'S TYPE OF CANCER LIVER?- RELATIVE #9
			9280	-1 INAPPLICABLE
			0	-7 REFUSED
			0	-8 DON'T KNOW
			0	-9 NOT ASCERTAINED
			0	1 YES
			1	2 NO
			INAPPLICABLE: COL.807-808=-1,1,2,3,4,5,6,7,8	
B73	FCANBRN9	5452-5453		IS RELATIVE'S TYPE OF CANCER BRAIN?- RELATIVE #9
			9280	-1 INAPPLICABLE
			0	-7 REFUSED
			0	-8 DON'T KNOW
			0	-9 NOT ASCERTAINED
			0	1 YES
			1	2 NO
			INAPPLICABLE: COL.807-808=-1,1,2,3,4,5,6,7,8	
B73	FCANTHR9	5454-5455		IS RELATIVE'S TYPE OF CANCER THROAT?- RELATIVE #9
			9280	-1 INAPPLICABLE
			0	-7 REFUSED
			0	-8 DON'T KNOW
			0	-9 NOT ASCERTAINED
			0	1 YES
			1	2 NO
			INAPPLICABLE: COL.807-808=-1,1,2,3,4,5,6,7,8	

PART B: RELATIVE CANCER REPORTS

<u>Quex No.</u>	<u>Variable Name</u>	<u>Column Number(s)</u>	<u>Counts</u>	<u>Variable Description and Codes</u>
B73	FCANORL9	5456-5457		IS RELATIVE'S TYPE OF CANCER ORAL?- RELATIVE #9
			9280	-1 INAPPLICABLE
			0	-7 REFUSED
			0	-8 DON'T KNOW
			0	-9 NOT ASCERTAINED
			0	1 YES
			1	2 NO
			INAPPLICABLE: COL.807-808=-1,1,2,3,4,5,6,7,8	
B73	FCANGLN9	5458-5459		IS RELATIVE'S TYPE OF CANCER LYMPH GLANDS/GLANDS?- RELATIVE #9
			9280	-1 INAPPLICABLE
			0	-7 REFUSED
			0	-8 DON'T KNOW
			0	-9 NOT ASCERTAINED
			0	1 YES
			1	2 NO
			INAPPLICABLE: COL.807-808=-1,1,2,3,4,5,6,7,8	
B73	FCANESH9	5460-5461		IS RELATIVE'S TYPE OF CANCER ESOPHAGUS?- RELATIVE #9
			9280	-1 INAPPLICABLE
			0	-7 REFUSED
			0	-8 DON'T KNOW
			0	-9 NOT ASCERTAINED
			0	1 YES
			1	2 NO
			INAPPLICABLE: COL.807-808=-1,1,2,3,4,5,6,7,8	

PART B: RELATIVE CANCER REPORTS

<u>Quex No.</u>	<u>Variable Name</u>	<u>Column Number(s)</u>	<u>Counts</u>	<u>Variable Description and Codes</u>
B73	FCANLRX9	5462-5463		IS RELATIVE'S TYPE OF CANCER LARYNX?- RELATIVE #9
			9280	-1 INAPPLICABLE
			0	-7 REFUSED
			0	-8 DON'T KNOW
			0	-9 NOT ASCERTAINED
			0	1 YES
			1	2 NO
			INAPPLICABLE: COL.807-808=-1,1,2,3,4,5,6,7,8	
B73	FCANTHD9	5464-5465		IS RELATIVE'S TYPE OF CANCER THYROID?- RELATIVE #9
			9280	-1 INAPPLICABLE
			0	-7 REFUSED
			0	-8 DON'T KNOW
			0	-9 NOT ASCERTAINED
			0	1 YES
			1	2 NO
			INAPPLICABLE: COL.807-808=-1,1,2,3,4,5,6,7,8	
B73	FCANFSP9	5466-5467		IS RELATIVE'S TYPE OF CANCER NON-SPECIFIC FEMALE?- RELATIVE #9
			9280	-1 INAPPLICABLE
			0	-7 REFUSED
			0	-8 DON'T KNOW
			0	-9 NOT ASCERTAINED
			0	1 YES
			1	2 NO
			INAPPLICABLE: COL.807-808=-1,1,2,3,4,5,6,7,8	

PART B: RELATIVE CANCER REPORTS

<u>Quex No.</u>	<u>Variable Name</u>	<u>Column Number(s)</u>	<u>Counts</u>	<u>Variable Description and Codes</u>
B73	FCANGSO9	5468-5469		IS RELATIVE'S TYPE OF CANCER OTHER GASTROINTESTINAL?-RELATIVE #9
			9280	-1 INAPPLICABLE
			0	-7 REFUSED
			0	-8 DON'T KNOW
			0	-9 NOT ASCERTAINED
			0	1 YES
			1	2 NO

INAPPLICABLE: COL.807-808=-1,1,2,3,4,5,6,7,8

B73	FCANBDY9	5470-5471		IS RELATIVE'S TYPE OF CANCER THROUGHOUT BODY?- RELATIVE #9
			9280	-1 INAPPLICABLE
			0	-7 REFUSED
			0	-8 DON'T KNOW
			0	-9 NOT ASCERTAINED
			0	1 YES
			1	2 NO

INAPPLICABLE: COL.807-808=-1,1,2,3,4,5,6,7,8

B73	FCANBMR9	5472-5473		IS RELATIVE'S TYPE OF CANCER BONE MARROW?- RELATIVE #9
			9280	-1 INAPPLICABLE
			0	-7 REFUSED
			0	-8 DON'T KNOW
			0	-9 NOT ASCERTAINED
			0	1 YES
			1	2 NO

INAPPLICABLE: COL.807-808=-1,1,2,3,4,5,6,7,8

PART B: RELATIVE CANCER REPORTS

<u>Quex No.</u>	<u>Variable Name</u>	<u>Column Number(s)</u>	<u>Counts</u>	<u>Variable Description and Codes</u>
B73	FCANHKN9	5474-5475		IS RELATIVE'S TYPE OF CANCER HODGKIN'S?- RELATIVE #9
			9280	-1 INAPPLICABLE
			0	-7 REFUSED
			0	-8 DON'T KNOW
			0	-9 NOT ASCERTAINED
			0	1 YES
			1	2 NO
			INAPPLICABLE: COL.807-808=-1,1,2,3,4,5,6,7,8	
B73	FCANTST9	5476-5477		IS RELATIVE'S TYPE OF CANCER TESTICULAR?- RELATIVE #9
			9280	-1 INAPPLICABLE
			0	-7 REFUSED
			0	-8 DON'T KNOW
			0	-9 NOT ASCERTAINED
			0	1 YES
			1	2 NO
			INAPPLICABLE: COL.807-808=-1,1,2,3,4,5,6,7,8	
B73	FCANOT19	5478-5479		IS RELATIVE'S TYPE OF CANCER SOME OTHER TYPE NOT YET LISTED (TYPE ONE)? - RELATIVE #9
			9280	-1 INAPPLICABLE
			0	-7 REFUSED
			0	-8 DON'T KNOW
			0	-9 NOT ASCERTAINED
			0	1 YES
			1	2 NO
			INAPPLICABLE: COL.807-808=-1,1,2,3,4,5,6,7,8	

PART B: RELATIVE CANCER REPORTS

<u>Quex No.</u>	<u>Variable Name</u>	<u>Column Number(s)</u>	<u>Counts</u>	<u>Variable Description and Codes</u>
		5480-5509	9281	BLANK
B73	FCANOT29	5510-5511		IS RELATIVE'S TYPE OF CANCER SOME OTHER TYPE NOT YET LISTED (TYPE TWO)? - RELATIVE #9
			9280	-1 INAPPLICABLE
			0	-7 REFUSED
			0	-8 DON'T KNOW
			0	-9 NOT ASCERTAINED
			0	1 YES
			1	2 NO
	INAPPLICABLE: COL.807-808=-1,1,2,3,4,5,6,7,8			
		5512-5541	9281	BLANK
B73	FCANOT39	5542-5543		IS RELATIVE'S TYPE OF CANCER SOME OTHER TYPE NOT YET LISTED (TYPE THREE) ? - RELATIVE #9
			9280	-1 INAPPLICABLE
			0	-7 REFUSED
			0	-8 DON'T KNOW
			0	-9 NOT ASCERTAINED
			0	1 YES
			1	2 NO
	INAPPLICABLE: COL.807-808=-1,1,2,3,4,5,6,7,8			
		5544-5573	9281	BLANK

PART B: RELATIVE CANCER REPORTS

<u>Quex No.</u>	<u>Variable Name</u>	<u>Column Number(s)</u>	<u>Counts</u>	<u>Variable Description and Codes</u>
B73	CANCOR19	5574-5575		FIRST REPORTED RELATIVE'S CANCER TYPE- RELATIVE #9
			9280	-1 INAPPLICABLE
			0	-7 REFUSED
			0	-8 DON'T KNOW
			0	-9 NOT ASCERTAINED
			0	1 LUNG CANCER
			0	2 BREAST CANCER
			0	3 COLON CANCER
			0	4 RECTUM CANCER
			0	5 PANCREAS CANCER
			0	6 BLADDER CANCER
			0	7 PROSTATE CANCER
			0	8 CERVIX CANCER
			0	9 ENDOMETRIUM OR CORPUS CANCER
			0	10 LEUKEMIA CANCER
			0	11 NON-HODGKIN'S LYMPHOMA CANCER
			0	12 STOMACH CANCER
			0	13 OVARY CANCER
			0	14 KIDNEY CANCER
			1	15 MELANOMA CANCER
			0	16 NON-MELANOMA CANCER
			0	17 NON-SPECIFIED SKIN CANCER
			0	18 BONE CANCER
			0	19 LIVER CANCER
			0	20 BRAIN CANCER
			0	21 THROAT CANCER
			0	22 ORAL CANCER
			0	23 LYMPH GLANDS/GLANDS CANCER
			0	24 ESOPHAGUS CANCER
			0	25 LARYNX CANCER
			0	26 THYROID CANCER
			0	27 FEMALE CANCER-NON SPECIFIED
			0	28 GASTROINTESTINAL CANCER
			0	29 CANCER SPREAD THROUGHOUT BODY
			0	30 BONE MARROW CANCER

PART B: RELATIVE CANCER REPORTS

<u>Quex No.</u>	<u>Variable Name</u>	<u>Column Number(s)</u>	<u>Counts</u>	<u>Variable Description and Codes</u>
			0	31 HODGKIN'S DISEASE CANCER
			0	32 TESTICULAR CANCER
			0	91 OTHER SPECIFIED TYPE OF CANCER
	INAPPLICABLE: COL.807-808=-1,1,2,3,4,5,6,7,8			
B73	CANCOR29	5576-5577		SECOND REPORTED RELATIVE'S CANCER TYPE - RELATIVE #9
			9281	-1 INAPPLICABLE
			0	-7 REFUSED
			0	-8 DON'T KNOW
			0	-9 NOT ASCERTAINED
			0	1-91 SPECIFIED CANCER TYPES
	INAPPLICABLE: COL.807-808=-1,1,2,3,4,5,6,7,8 (IF ONLY ONE OR LESS TYPES OF CANCER REPORTED IN B73)			
B73	CANCOR39	5578-5579		THIRD REPORTED RELATIVE'S CANCER TYPE - RELATIVE #9
			9281	-1 INAPPLICABLE
			0	-7 REFUSED
			0	-8 DON'T KNOW
			0	-9 NOT ASCERTAINED
			0	1-91 SPECIFIED CANCER TYPES
	INAPPLICABLE: COL.807-808=-1,1,2,3,4,5,6,7,8 (IF ONLY TWO OR LESS TYPES OF CANCER REPORTED IN B73)			
B73	CANCOR49	5580-5581		FOURTH REPORTED RELATIVE'S CANCER TYPE - RELATIVE #9
			9281	-1 INAPPLICABLE
			0	-7 REFUSED
			0	-8 DON'T KNOW
			0	-9 NOT ASCERTAINED
			0	1-91 CANCER SPECIFIED TYPE
	INAPPLICABLE: COL.807-808=-1,1,2,3,4,5,6,7,8 (IF ONLY THREE OR LESS TYPES OF CANCER REPORTED IN B73)			

PART B: RELATIVE CANCER REPORTS

<u>Quex No.</u>	<u>Variable Name</u>	<u>Column Number(s)</u>	<u>Counts</u>	<u>Variable Description and Codes</u>
B73	CANCOR59	5582-5583		FIFTH REPORTED RELATIVE'S CANCER TYPE - RELATIVE #9
			9281	-1 INAPPLICABLE
			0	-7 REFUSED
			0	-8 DON'T KNOW
			0	-9 NOT ASCERTAINED
			0	1-91 SPECIFIED CANCER TYPES
INAPPLICABLE: COL.807-808=-1,1,2,3,4,5,6,7,8 (IF ONLY FOUR OR LESS TYPES OF CANCER REPORTED IN B73)				
B73	CANCOR69	5584-5585		SIXTH REPORTED RELATIVE'S CANCER TYPE - RELATIVE #9
			9281	-1 INAPPLICABLE
			0	-7 REFUSED
			0	-8 DON'T KNOW
			0	-9 NOT ASCERTAINED
			0	1-91 SPECIFIED CANCER TYPES
INAPPLICABLE: COL.807-808=-1,1,2,3,4,5,6,7,8 (IF ONLY FIVE OR LESS TYPES OF CANCER REPORTED IN B73)				
B73	CANCOR79	5586-5587		SEVENTH REPORTED RELATIVE'S CANCER TYPE - RELATIVE #9
			9281	-1 INAPPLICABLE
			0	-7 REFUSED
			0	-8 DON'T KNOW
			0	-9 NOT ASCERTAINED
			0	1-91 SPECIFIED CANCER TYPES
INAPPLICABLE: COL.807-808=-1,1,2,3,4,5,6,7,8 (IF ONLY SIX OR LESS TYPES OF CANCER REPORTED IN B73)				

PART B: RELATIVE CANCER REPORTS

<u>Quex No.</u>	<u>Variable Name</u>	<u>Column Number(s)</u>	<u>Counts</u>	<u>Variable Description and Codes</u>
B73	CANCOR89	5588-5589		EIGHTH REPORTED RELATIVE'S CANCER TYPE - RELATIVE #9
			9281	-1 INAPPLICABLE
			0	-7 REFUSED
			0	-8 DON'T KNOW
			0	-9 NOT ASCERTAINED
			0	1-91 SPECIFIED CANCER TYPES

INAPPLICABLE: COL.807-808=-1,1,2,3,4,5,6,7,8 (IF ONLY SEVEN OR LESS TYPES OF CANCER REPORTED IN B73)

B73	CANCOR99	5590-5591		NINTH REPORTED RELATIVE'S CANCER TYPE- RELATIVE #9
			9281	-1 INAPPLICABLE
			0	-7 REFUSED
			0	-8 DON'T KNOW
			0	-9 NOT ASCERTAINED
			0	1-91 SPECIFIED CANCER TYPES

INAPPLICABLE: COL.807-808=-1,1,2,3,4,5,6,7,8 (IF ONLY EIGHT OR LESS TYPES OF CANCER REPORTED IN B73)

B73	CANCR109	5592-5593		TENTH REPORTED RELATIVE'S CANCER TYPE- RELATIVE #9
			9281	-1 INAPPLICABLE
			0	-7 REFUSED
			0	-8 DON'T KNOW
			0	-9 NOT ASCERTAINED
			0	1-91 SPECIFIED CANCER TYPES

INAPPLICABLE: COL.807-808=-1,1,2,3,4,5,6,7,8 (IF ONLY NINE OR LESS TYPES OF CANCER REPORTED IN B73)

PART B: RELATIVE CANCER REPORTS

<u>Quex No.</u>	<u>Variable Name</u>	<u>Column Number(s)</u>	<u>Counts</u>	<u>Variable Description and Codes</u>
B73	ICD9CR19	5594-5596		ICD9 CODE FOR FIRST REPORTED CANCER TYPE - RELATIVE #9
			9280	-1 INAPPLICABLE
			0	-7 REFUSED
			0	-9 NOT ASCERTAINED
			1	140-210 ICD9 CODE
			0	998 DON'T KNOW CANCER SITE
	INAPPLICABLE: COL.5574-5575=-1,-7,-8,-9			
B73	ICD9CR29	5597-5599		ICD9 CODE FOR SECOND REPORTED CANCER TYPE - RELATIVE #9
			9281	-1 INAPPLICABLE
			0	-7 REFUSED
			0	-9 NOT ASCERTAINED
			0	140-210 ICD9 CODE
			0	998 DON'T KNOW CANCER SITE
	INAPPLICABLE: COL.5576-5577=-1,-7,-8,-9			
B73	ICD9CR39	5600-5602		ICD9 CODE FOR THIRD REPORTED CANCER TYPE- RELATIVE #9
			9281	-1 INAPPLICABLE
			0	-7 REFUSED
			0	-9 NOT ASCERTAINED
			0	140-210 ICD9 CODE
			0	998 DON'T KNOW CANCER SITE
	INAPPLICABLE: COL.5578-5579=-1,-7,-8,-9			

PART B: RELATIVE CANCER REPORTS

<u>Quex No.</u>	<u>Variable Name</u>	<u>Column Number(s)</u>	<u>Counts</u>	<u>Variable Description and Codes</u>
B73	ICD9CR49	5603-5605		ICD9 CODE FOR FOURTH REPORTED CANCER TYPE- RELATIVE #9
			9281	-1 INAPPLICABLE
			0	-7 REFUSED
			0	-9 NOT ASCERTAINED
			0	140-210 ICD9 CODE
			0	998 DON'T KNOW CANCER SITE
	INAPPLICABLE: COL.5580-5581=-1,-7,-8,-9			
B73	ICD9CR59	5606-5608		ICD9 CODE FOR FIFTH REPORTED CANCER TYPE - RELATIVE #9
			9281	-1 INAPPLICABLE
			0	-7 REFUSED
			0	-9 NOT ASCERTAINED
			0	140-210 ICD9 CODE
			0	998 DON'T KNOW CANCER SITE
	INAPPLICABLE: COL.5582-5583=-1,-7,-8,-9			
B73	ICD9CR69	5609-5611		ICD9 CODE FOR SIXTH REPORTED CANCER TYPE- RELATIVE #9
			9281	-1 INAPPLICABLE
			0	-7 REFUSED
			0	-9 NOT ASCERTAINED
			0	140-210 ICD9 CODE
			0	998 DON'T KNOW CANCER SITE
	INAPPLICABLE: COL.5584-5585=-1,-7,-8,-9			

PART B: RELATIVE CANCER REPORTS

<u>Quex No.</u>	<u>Variable Name</u>	<u>Column Number(s)</u>	<u>Counts</u>	<u>Variable Description and Codes</u>
B73	ICD9CR79	5612-5614		ICD9 CODE FOR SEVENTH REPORTED CANCER TYPE - RELATIVE #9
			9281	-1 INAPPLICABLE
			0	-7 REFUSED
			0	-9 NOT ASCERTAINED
			0	140-210 ICD9 CODE
			0	998 DON'T KNOW CANCER SITE
	INAPPLICABLE: COL.5586-5587=-1,-7,-8,-9			
B73	ICD9CR89	5615-5617		ICD9 CODE FOR EIGHTH REPORTED CANCER TYPE - REPORTED #9
			9281	-1 INAPPLICABLE
			0	-7 REFUSED
			0	-9 NOT ASCERTAINED
			0	140-210 ICD9 CODE
			0	998 DON'T KNOW CANCER SITE
	INAPPLICABLE: COL.5588-5589=-1,-7,-8,-9			
B73	ICD9CR99	5618-5620		ICD9 CODE FOR NINTH REPORTED CANCER TYPE - RELATIVE #9
			9281	-1 INAPPLICABLE
			0	-7 REFUSED
			0	-9 NOT ASCERTAINED
			0	140-210 ICD9 CODE
			0	998 DON'T KNOW CANCER SITE
	INAPPLICABLE: COL.5590-5591=-1,-7,-8,-9			

PART B: RELATIVE CANCER REPORTS

<u>Quex No.</u>	<u>Variable Name</u>	<u>Column Number(s)</u>	<u>Counts</u>	<u>Variable Description and Codes</u>
B73	ICD9C109	5621-5623		ICD9 CODE FOR TENTH REPORTED CANCER TYPE - RELATIVE #9
			9281	-1 INAPPLICABLE
			0	-7 REFUSED
			0	-9 NOT ASCERTAINED
			0	140-210 ICD9 CODE
			0	998 DON'T KNOW CANCER SITE
	INAPPLICABLE: COL.5592-5593=-1,-7,-8,-9			
		5624-5628	9281	BLANK

PART B: NON-HOSPITAL FACILITY STAY REPORTS

<u>Quex No.</u>	<u>Variable Name</u>	<u>Column Number(s)</u>	<u>Counts</u>	<u>Variable Description and Codes</u>
	RESTNUM1	5629-5630		NURSING HOME/NON-HOSPITAL FACILITY ADMISSION #1
			8506	-1 INAPPLICABLE
			775	1 1ST NH/NON-HOSPITAL ADMISSION REPORTED
	INAPPLICABLE: COL.999-1000=-1			
B116	ADMSNPLC1	5631-5632		TO WHAT TYPE OF PLACE WAS ADMISSION #1?
			8506	-1 INAPPLICABLE
			0	-7 REFUSED
			0	-8 DON'T KNOW
			0	-9 NOT ASCERTAINED
			678	1 NURSING OR REST HOME
			48	2 MENTAL HEALTH FACILITY
			37	3 HEALTH CARE REHABILITATION CENTER
			4	4 DRUG/ALCOHOL REHABILITATION CENTER
			8	91 OTHER-SPECIFIED FACILITY
	INAPPLICABLE: COL.999-1000=-1			
		5633-5662	9281	BLANK

PART B: NON-HOSPITAL FACILITY STAY REPORTS

<u>Quex No.</u>	<u>Variable Name</u>	<u>Column Number(s)</u>	<u>Counts</u>	<u>Variable Description and Codes</u>
B117	ENTERFM1	5663-5664		PLACE FROM WHICH SUBJECT ENTERED FACILITY, ADMISSION #1
			8506	-1 INAPPLICABLE
			0	-7 REFUSED
			4	-8 DON'T KNOW
			15	-9 NOT ASCERTAINED
			275	1 OWN HOME
			347	2 HOSPITAL
			70	3 NURSING HOME/REST HOME
			5	4 MENTAL HEALTH FACILITY
			9	5 HEALTH CARE REHABILITATION CENTER
			43	6 FRIEND/RELATIVE'S HOME
			7	7 CARE CENTERS (FOSTER,PERSONAL,BOARD)
			0	91 OTHER-SPECIFIED FACILITY
				INAPPLICABLE: COL.999-1000=-1
		5665-5694	9281	BLANK
B118	YEARETR1	5695-5696		WHAT YEAR DID SUBJECT ENTER FACILITY, ADMISSION #1?
			8506	-1 INAPPLICABLE
			0	-7 REFUSED
			30	-8 DON'T KNOW
			2	-9 NOT ASCERTAINED
			743	20-93 YEAR (1920-1993)
				INAPPLICABLE: COL.999-1000=-1

PART B: NON-HOSPITAL FACILITY STAY REPORTS

<u>Quex No.</u>	<u>Variable Name</u>	<u>Column Number(s)</u>	<u>Counts</u>	<u>Variable Description and Codes</u>
B119	NURSCRE1	5697-5698		SUBJECT REQUIRED SKILLED NURSING CARE, ADMISSION #1
			8554	-1 INAPPLICABLE
			0	-7 REFUSED
			9	-8 DON'T KNOW
			10	-9 NOT ASCERTAINED
			488	1 YES
			220	2 NO
			INAPPLICABLE: COL.5631-5632=-1,2	
B119	SURGRCP1	5699-5700		SUBJECT WAS RECUPERATING FROM SURGERY, ADMISSION #1
			8554	-1 INAPPLICABLE
			0	-7 REFUSED
			6	-8 DON'T KNOW
			12	-9 NOT ASCERTAINED
			111	1 YES
			598	2 NO
			INAPPLICABLE: COL.5631-5632=-1,2	
B119	NEEDHLP1	5701-5702		SUBJECT NEEDED HELP BATHING, EATING, DRESSING, ADMISSION #1
			8554	-1 INAPPLICABLE
			0	-7 REFUSED
			4	-8 DON'T KNOW
			11	-9 NOT ASCERTAINED
			570	1 YES
			142	2 NO
			INAPPLICABLE: COL.5631-5632=-1,2	

PART B: NON-HOSPITAL FACILITY STAY REPORTS

<u>Quex No.</u>	<u>Variable Name</u>	<u>Column Number(s)</u>	<u>Counts</u>	<u>Variable Description and Codes</u>
B119	REQSPCD1	5703-5704		SUBJECT REQUIRED MEDICAL OR PHYSICAL THERAPY, ADMISSION #1
			8554	-1 INAPPLICABLE
			0	-7 REFUSED
			17	-8 DON'T KNOW
			12	-9 NOT ASCERTAINED
			345	1 YES
			353	2 NO

INAPPLICABLE: COL.5631-5632=-1,2

B119	CONFUSD1	5705-5706		SUBJECT WAS TOO CONFUSED TO LIVE INDEPENDENTLY, ADMISSION #1
			8554	-1 INAPPLICABLE
			0	-7 REFUSED
			8	-8 DON'T KNOW
			11	-9 NOT ASCERTAINED
			412	1 YES
			296	2 NO

INAPPLICABLE: COL.5631-5632=-1,2

THE QUESTIONNAIRE ALLOWED FOR THE COLLECTION OF INFORMATION ON A MAXIMUM OF 6 DISEASES OR CONDITIONS WHICH CAUSED THE SUBJECT'S ADMISSION INTO THE FACILITY. THE CODES FOR EACH OF THESE ARE STORED IN COL 5707-5718.

PART B: NON-HOSPITAL FACILITY STAY REPORTS

<u>Quex No.</u>	<u>Variable Name</u>	<u>Column Number(s)</u>	<u>Counts</u>	<u>Variable Description and Codes</u>
B120	MDCNTR11	5707-5708		FIRST REPORTED DISEASE OR CONDITION SUBJECT HAD AT TIME OF ADMISSION #1
			8554	-1 INAPPLICABLE
			0	-7 REFUSED
			17	-8 DON'T KNOW
			4	-9 NOT ASCERTAINED
			86	1 ALZHEIMER'S
			45	2 CANCER
			6	3 DEPRESSION
			94	4 FRAIL/OLD AGE
			15	5 ARTERIOSCLEROSIS
			4	6 INCONTINENCE
			40	7 NO MEDICAL CONDITION
			68	8 SENILITY
			90	9 STROKE
			18	10 ARTHRITIS
			4	11 ALCOHOLISM/DRUG ABUSE
			27	12 HIP FRACTURE
			13	13 OTHER FRACTURES (NOT HIP)
			34	14 HEART CONDITION
			12	15 DIABETES
			9	16 BLINDNESS
			6	17 OSTEOPOROSIS
			17	18 PARKINSON'S DISEASE
			118	91 OTHER TYPE OF DISEASE OR MED. CONDITION

INAPPLICABLE: COL.5631-5632=-1,2

PART B: NON-HOSPITAL FACILITY STAY REPORTS

<u>Quex No.</u>	<u>Variable Name</u>	<u>Column Number(s)</u>	<u>Counts</u>	<u>Variable Description and Codes</u>
B120	MDCNTR21	5709-5710		SECOND REPORTED DISEASE OR CONDITION SUBJECT HAD AT TIME OF ADMISSION #1
			9094	-1 INAPPLICABLE
			0	-7 REFUSED
			0	-8 DON'T KNOW
			0	-9 NOT ASCERTAINED
			6	1 ALZHEIMER'S
			8	2 CANCER
			2	3 DEPRESSION
			27	4 FRAIL/OLD AGE
			9	5 ARTERIOSCLEROSIS
			8	6 INCONTINENCE
			7	7 NO MEDICAL CONDITION
			34	8 SENILITY
			9	9 STROKE
			6	10 ARTHRITIS
			1	11 ALCOHOLISM/DRUG ABUSE
			4	12 HIP FRACTURE
			1	13 OTHER FRACTURES (NOT HIP)
			15	14 HEART CONDITION
			10	15 DIABETES
			4	16 BLINDNESS
			3	17 OSTEOPOROSIS
			3	18 PARKINSON'S DISEASE
			30	91 OTHER TYPE OF DISEASE OR MED. CONDITION

INAPPLICABLE: COL.5631-5632=-1,2 (IF ONLY ONE REASON IN B119)

PART B: NON-HOSPITAL FACILITY STAY REPORTS

<u>Quex No.</u>	<u>Variable Name</u>	<u>Column Number(s)</u>	<u>Counts</u>	<u>Variable Description and Codes</u>
B120	MDCNTR31	5711-5712		THIRD REPORTED DISEASE OR CONDITION SUBJECT HAD AT TIME OF ADMISSION #1
			9248	-1 INAPPLICABLE
			0	-7 REFUSED
			0	-8 DON'T KNOW
			0	-9 NOT ASCERTAINED
			2	1 ALZHEIMER'S
			0	2 CANCER
			0	3 DEPRESSION
			3	4 FRAIL/OLD AGE
			4	5 ARTERIOSCLEROSIS
			2	6 INCONTINENCE
			1	7 NO MEDICAL CONDITION
			5	8 SENILITY
			1	9 STROKE
			0	10 ARTHRITIS
			1	11 ALCOHOLISM/DRUG ABUSE
			1	12 HIP FRACTURE
			1	13 OTHER FRACTURES (NOT HIP)
			4	14 HEART CONDITION
			4	15 DIABETES
			2	16 BLINDNESS
			0	17 OSTEOPOROSIS
			1	18 PARKINSON'S DISEASE
			1	91 OTHER TYPE OF DISEASE OR MED. CONDITION

INAPPLICABLE: COL.5631-5632=-1,2 (IF ONLY TWO OR LESS REASONS IN B119)

PART B: NON-HOSPITAL FACILITY STAY REPORTS

<u>Quex No.</u>	<u>Variable Name</u>	<u>Column Number(s)</u>	<u>Counts</u>	<u>Variable Description and Codes</u>
B120	MDCNTR41	5713-5714		FOURTH REPORTED DISEASE OR CONDITION SUBJECT HAD AT TIME OF ADMISSION #1
			9276	-1 INAPPLICABLE
			0	-7 REFUSED
			0	-8 DON'T KNOW
			0	-9 NOT ASCERTAINED
			0	1 ALZHEIMER'S
			0	2 CANCER
			0	3 DEPRESSION
			0	4 FRAIL/OLD AGE
			1	5 ARTERIOSCLEROSIS
			0	6 INCONTINENCE
			0	7 NO MEDICAL CONDITION
			0	8 SENILITY
			1	9 STROKE
			0	10 ARTHRITIS
			0	11 ALCOHOLISM/DRUG ABUSE
			0	12 HIP FRACTURE
			0	13 OTHER FRACTURES (NOT HIP)
			2	14 HEART CONDITION
			0	15 DIABETES
			0	16 BLINDNESS
			0	17 OSTEOPOROSIS
			0	18 PARKINSON'S DISEASE
			1	91 OTHER TYPE OF DISEASE OR MED. CONDITION

INAPPLICABLE: COL.5631-5632=-1,2 (IF ONLY THREE OR LESS REASONS IN B119)

PART B: NON-HOSPITAL FACILITY STAY REPORTS

<u>Quex No.</u>	<u>Variable Name</u>	<u>Column Number(s)</u>	<u>Counts</u>	<u>Variable Description and Codes</u>
B120	MDCNTR51	5715-5716		FIFTH REPORTED DISEASE OR CONDITION SUBJECT HAD AT TIME OF ADMISSION #1
			9280	-1 INAPPLICABLE
			0	-7 REFUSED
			0	-8 DON'T KNOW
			0	-9 NOT ASCERTAINED
			0	1 ALZHEIMER'S
			0	2 CANCER
			0	3 DEPRESSION
			0	4 FRAIL/OLD AGE
			0	5 ARTERIOSCLEROSIS
			0	6 INCONTINENCE
			0	7 NO MEDICAL CONDITION
			0	8 SENILITY
			0	9 STROKE
			0	10 ARTHRITIS
			0	11 ALCOHOLISM/DRUG ABUSE
			0	12 HIP FRACTURE
			0	13 OTHER FRACTURES (NOT HIP)
			0	14 HEART CONDITION
			0	15 DIABETES
			0	16 BLINDNESS
			0	17 OSTEOPOROSIS
			0	18 PARKINSON'S DISEASE
			1	91 OTHER TYPE OF DISEASE OR MED. CONDITION

INAPPLICABLE: COL.5631-5632=-1,2 (IF ONLY FOUR OR LESS REASONS IN B119)

PART B: NON-HOSPITAL FACILITY STAY REPORTS

<u>Quex No.</u>	<u>Variable Name</u>	<u>Column Number(s)</u>	<u>Counts</u>	<u>Variable Description and Codes</u>
B120	MDCNTR61	5717-5718		SIXTH REPORTED DISEASE OR CONDITION SUBJECT HAD AT TIME OF ADMISSION #1
			9281	-1 INAPPLICABLE
			0	-7 REFUSED
			0	-8 DON'T KNOW
			0	-9 NOT ASCERTAINED
			0	1 ALZHEIMER'S
			0	2 CANCER
			0	3 DEPRESSION
			0	4 FRAIL/OLD AGE
			0	5 ARTERIOSCLEROSIS
			0	6 INCONTINENCE
			0	7 NO MEDICAL CONDITION
			0	8 SENILITY
			0	9 STROKE
			0	10 ARTHRITIS
			0	11 ALCOHOLISM/DRUG ABUSE
			0	12 HIP FRACTURE
			0	13 OTHER FRACTURES (NOT HIP)
			0	14 HEART CONDITION
			0	15 DIABETES
			0	16 BLINDNESS
			0	17 OSTEOPOROSIS
			0	18 PARKINSON'S DISEASE
			0	91 OTHER TYPE OF DISEASE OR MED. CONDITION

INAPPLICABLE: COL.5631-5632=-1,2 (IF ONLY FIVE OR LESS REASONS IN B119)

THE VARIABLES IN COL 5707-5718 WERE RECODED INTO YES - NO CATEGORIES FOR THE DISEASES OR CONDITIONS REPORTED IN Q.B120, ADMISSION #1. THE RECODED VARIABLES ARE FOUND IN COL. 5719-5786. FOR EXAMPLE, IF CANCER WAS A CAUSE THAT LED TO ADMISSION #1 (I.E., ANY ONE OF THE VARIABLES IN COL 5707-5718 IS CODED 2), THEN COL 5721-5722 IS CODED 1 (YES). IF CANCER WAS NOT ONE OF THE CAUSES THAT LED TO ADMISSION #1, THEN COL 5721-5722 IS CODED 2 (NO).

PART B: NON-HOSPITAL FACILITY STAY REPORTS

<u>Quex No.</u>	<u>Variable Name</u>	<u>Column Number(s)</u>	<u>Counts</u>	<u>Variable Description and Codes</u>
B120	CNDTLZH1	5719-5720		ALZHEIMER'S DISEASE REPORTED / ADMISSION #1
			8554	-1 INAPPLICABLE
			0	-7 REFUSED
			1	-8 DON'T KNOW
			4	-9 NOT ASCERTAINED
			93	1 YES
			629	2 NO

INAPPLICABLE: COL.5631-5632=-1,2

B120	CNDTCNR1	5721-5722		CANCER REPORTED / ADMISSION #1
			8554	-1 INAPPLICABLE
			0	-7 REFUSED
			1	-8 DON'T KNOW
			4	-9 NOT ASCERTAINED
			54	1 YES
			668	2 NO

INAPPLICABLE: COL.5631-5632=-1,2

B120	CNDTDPS1	5723-5724		DEPRESSION REPORTED / ADMISSION #1
			8554	-1 INAPPLICABLE
			0	-7 REFUSED
			1	-8 DON'T KNOW
			4	-9 NOT ASCERTAINED
			8	1 YES
			714	2 NO

INAPPLICABLE: COL.5631-5632=-1,2

PART B: NON-HOSPITAL FACILITY STAY REPORTS

<u>Quex No.</u>	<u>Variable Name</u>	<u>Column Number(s)</u>	<u>Counts</u>	<u>Variable Description and Codes</u>
B120	CNDTFRL1	5725-5726		FRAILITY REPORTED / ADMISSION #1
			8554	-1 INAPPLICABLE
			0	-7 REFUSED
			1	-8 DON'T KNOW
			4	-9 NOT ASCERTAINED
			125	1 YES
			597	2 NO
			INAPPLICABLE: COL.5631-5632=-1,2	
B120	CNDTHDR1	5727-5728		HARDENING OF ARTERIES OR ARTERIOSCLEROSIS REPORTED/ ADMISSION #1
			8554	-1 INAPPLICABLE
			0	-7 REFUSED
			1	-8 DON'T KNOW
			4	-9 NOT ASCERTAINED
			29	1 YES
			693	2 NO
			INAPPLICABLE: COL.5631-5632=-1,2	
B120	CNDTINN1	5729-5730		INCONTINENCE REPORTED / ADMISSION #1
			8554	-1 INAPPLICABLE
			0	-7 REFUSED
			1	-8 DON'T KNOW
			4	-9 NOT ASCERTAINED
			14	1 YES
			708	2 NO
			INAPPLICABLE: COL.5631-5632=-1,2	

PART B: NON-HOSPITAL FACILITY STAY REPORTS

<u>Quex No.</u>	<u>Variable Name</u>	<u>Column Number(s)</u>	<u>Counts</u>	<u>Variable Description and Codes</u>
B120	CNDTNMD1	5731-5732		NO MEDICAL CONDITION REPORTED / ADMISSION #1
			8554	-1 INAPPLICABLE
			0	-7 REFUSED
			1	-8 DON'T KNOW
			4	-9 NOT ASCERTAINED
			48	1 YES
			674	2 NO

INAPPLICABLE: COL.5631-5632=-1,2

B120	CNDTSNL1	5733-5734		SENILITY REPORTED / ADMISSION #1
			8554	-1 INAPPLICABLE
			0	-7 REFUSED
			1	-8 DON'T KNOW
			4	-9 NOT ASCERTAINED
			107	1 YES
			615	2 NO

INAPPLICABLE: COL.5631-5632=-1,2

B120	CNDTSTK1	5735-5736		STROKE REPORTED / ADMISSION #1
			8554	-1 INAPPLICABLE
			0	-7 REFUSED
			1	-8 DON'T KNOW
			4	-9 NOT ASCERTAINED
			102	1 YES
			620	2 NO

INAPPLICABLE: COL.5631-5632=-1,2

PART B: NON-HOSPITAL FACILITY STAY REPORTS

<u>Quex No.</u>	<u>Variable Name</u>	<u>Column Number(s)</u>	<u>Counts</u>	<u>Variable Description and Codes</u>
B120	CNDTOTH1	5737-5738		OTHER DISEASE OR CONDITION REPORTED /ADMISSION #1
			8554	-1 INAPPLICABLE
			0	-7 REFUSED
			1	-8 DON'T KNOW
			3	-9 NOT ASCERTAINED
			150	1 YES
			573	2 NO
			INAPPLICABLE: COL.5631-5632=-1,2	
		5739-5768	9281	BLANK
B120	CNDTART1	5769-5770		ARTHRITIS REPORTED / ADMISSION #1
			8554	-1 INAPPLICABLE
			0	-7 REFUSED
			0	-8 DON'T KNOW
			3	-9 NOT ASCERTAINED
			24	1 YES
			700	2 NO
			INAPPLICABLE: COL.5631-5632=-1,2	
B120	CNDTDRG1	5771-5772		ALCOHOLISM OR DRUG ABUSE REPORTED / ADMISSION #1
			8554	-1 INAPPLICABLE
			0	-7 REFUSED
			0	-8 DON'T KNOW
			3	-9 NOT ASCERTAINED
			6	1 YES
			718	2 NO
			INAPPLICABLE: COL.5631-5632=-1,2	

PART B: NON-HOSPITAL FACILITY STAY REPORTS

<u>Quex No.</u>	<u>Variable Name</u>	<u>Column Number(s)</u>	<u>Counts</u>	<u>Variable Description and Codes</u>
B120	CNDTHPF1	5773-5774		FRACTURE REPORTED / ADMISSION #1
			8554	-1 INAPPLICABLE
			0	-7 REFUSED
			0	-8 DON'T KNOW
			3	-9 NOT ASCERTAINED
			32	1 YES
			692	2 NO
				INAPPLICABLE: COL.5631-5632=-1,2
B120	CNDTOFC1	5775-5776		OTHER FRACTURES REPORTED / ADMISSION #1
			8554	-1 INAPPLICABLE
			0	-7 REFUSED
			0	-8 DON'T KNOW
			3	-9 NOT ASCERTAINED
			18	1 YES
			706	2 NO
				INAPPLICABLE: COL.5631-5632=-1,2
B120	CNDTHTC1	5777-5778		HEART CONDITION REPORTED / ADMISSION #1
			8554	-1 INAPPLICABLE
			0	-7 REFUSED
			0	-8 DON'T KNOW
			3	-9 NOT ASCERTAINED
			53	1 YES
			671	2 NO
				INAPPLICABLE: COL.5631-5632=-1,2

PART B: NON-HOSPITAL FACILITY STAY REPORTS

<u>Quex No.</u>	<u>Variable Name</u>	<u>Column Number(s)</u>	<u>Counts</u>	<u>Variable Description and Codes</u>
B120	CNDTDIB1	5779-5780		DIABETES REPORTED / ADMISSION #1
			8554	-1 INAPPLICABLE
			0	-7 REFUSED
			0	-8 DON'T KNOW
			3	-9 NOT ASCERTAINED
			25	1 YES
			699	2 NO
			INAPPLICABLE: COL.5631-5632=-1,2	
B120	CNDTBLD1	5781-5782		BLINDNESS REPORTED / ADMISSION #1
			8554	-1 INAPPLICABLE
			0	-7 REFUSED
			0	-8 DON'T KNOW
			3	-9 NOT ASCERTAINED
			15	1 YES
			709	2 NO
			INAPPLICABLE: COL.5631-5632=-1,2	
B120	CNDTOST1	5783-5784		OSTEOPOROSIS REPORTED / ADMISSION #1
			8554	-1 INAPPLICABLE
			0	-7 REFUSED
			0	-8 DON'T KNOW
			4	-9 NOT ASCERTAINED
			9	1 YES
			714	2 NO
			INAPPLICABLE: COL.5631-5632=-1,2	

PART B: NON-HOSPITAL FACILITY STAY REPORTS

<u>Quex No.</u>	<u>Variable Name</u>	<u>Column Number(s)</u>	<u>Counts</u>	<u>Variable Description and Codes</u>
B120	CNDTPRK1	5785-5786		PARKINSON'S DISEASE REPORTED / ADMISSION #1
			8554	-1 INAPPLICABLE
			0	-7 REFUSED
			0	-8 DON'T KNOW
			3	-9 NOT ASCERTAINED
			21	1 YES
			703	2 NO
			INAPPLICABLE: COL.5631-5632=-1,2	
B121	CNDTTME1	5787-5788		HOW LONG DID SUBJECT STAY IN FACILITY FOR ADMISSION #1
			8506	-1 INAPPLICABLE
			0	-7 REFUSED
			14	-8 DON'T KNOW
			11	-9 NOT ASCERTAINED
			529	1-51 LENGTH OF FACILITY STAY
			197	94 STILL THERE
			24	95 LESS THAN ONE WEEK
			INAPPLICABLE: COL.999-1000 = -1	

PART B: NON-HOSPITAL FACILITY STAY REPORTS

<u>Quex No.</u>	<u>Variable Name</u>	<u>Column Number(s)</u>	<u>Counts</u>	<u>Variable Description and Codes</u>
B121	CNDTUNT1	5789-5790		TIME PERIOD RESPONDED IN- ADMISSION #1
			8752	-1 INAPPLICABLE
			0	-7 REFUSED
			1	-8 DON'T KNOW
			1	-9 NOT ASCERTAINED
			118	1 WEEKS
			194	2 MONTHS
			215	3 YEARS
			INAPPLICABLE: COL.5787-5788=-1,94,95,-7,-8,-9	
		5791-5792	9281	BLANK
B122	OTHADMN1	5793-5794		WERE THERE OTHER NON-HOSPITAL FACILITY ADMISSIONS BESIDES ADMISSION #1?
			8506	-1 INAPPLICABLE
			1	-7 REFUSED
			4	-8 DON'T KNOW
			2	-9 NOT ASCERTAINED
			147	1 YES
			621	2 NO
			INAPPLICABLE: COL.999-1000=-1	
		5795-5799	9281	BLANK
	RESTNUM2	5800-5801		NURSING HOME/NON-HOSPITAL FACILITY ADMISSION #2
			9129	-1 INAPPLICABLE
			152	2 2ND NH/NON-HOSPITAL ADMISSION REPORTED
			INAPPLICABLE: COL.999-1000=-1,1	

PART B: NON-HOSPITAL FACILITY STAY REPORTS

<u>Quex No.</u>	<u>Variable Name</u>	<u>Column Number(s)</u>	<u>Counts</u>	<u>Variable Description and Codes</u>
B116	ADMSNPC2	5802-5803		TO WHAT TYPE OF PLACE WAS ADMISSION #2?
			9129	-1 INAPPLICABLE
			0	-7 REFUSED
			0	-8 DON'T KNOW
			0	-9 NOT ASCERTAINED
			112	1 NURSING OR REST HOME
			11	2 MENTAL HEALTH FACILITY
			21	3 HEALTH CARE REHABILITATION CENTER
			1	4 DRUG/ALCOHOL REHABILITATION CENTER
			7	91 OTHER-SPECIFIED FACILITY
				INAPPLICABLE: COL.999-1000=-1,1
		5804-5833	9281	BLANK
B117	ENTERFM2	5834-5835		PLACE FROM WHICH SUBJECT ENTERED FACILITY, ADMISSION #2
			9129	-1 INAPPLICABLE
			0	-7 REFUSED
			17	-8 DON'T KNOW
			4	-9 NOT ASCERTAINED
			30	1 OWN HOME
			62	2 HOSPITAL
			29	3 NURSING HOME/REST HOME
			1	4 MENTAL HEALTH FACILITY
			1	5 HEALTH CARE REHABILITATION CENTER
			7	6 FRIEND/RELATIVE'S HOME
			1	7 CARE CENTERS (FOSTER,PERSONAL,BOARD)
			0	91 OTHER-SPECIFIED FACILITY
				INAPPLICABLE: COL.999-1000=-1,1
		5836-5865	9281	BLANK

PART B: NON-HOSPITAL FACILITY STAY REPORTS

<u>Quex No.</u>	<u>Variable Name</u>	<u>Column Number(s)</u>	<u>Counts</u>	<u>Variable Description and Codes</u>
B118	YEARETR2	5866-5867		WHAT YEAR DID SUBJECT ENTER FACILITY, ADMISSION #2?
			9129	-1 INAPPLICABLE
			0	-7 REFUSED
			9	-8 DON'T KNOW
			0	-9 NOT ASCERTAINED
			143	20-93 YEAR (1920-1993)
				INAPPLICABLE: COL.999-1000=-1,1
B119	NURSCRE2	5868-5869		SUBJECT REQUIRED SKILLED NURSING CARE, ADMISSION #2
			9140	-1 INAPPLICABLE
			0	-7 REFUSED
			6	-8 DON'T KNOW
			1	-9 NOT ASCERTAINED
			94	1 YES
			40	2 NO
				INAPPLICABLE: COL.5802-5803=-1,2
B119	SURGRCP2	5870-5871		SUBJECT WAS RECUPERATING FROM SURGERY, ADMISSION #2
			9140	-1 INAPPLICABLE
			0	-7 REFUSED
			6	-8 DON'T KNOW
			3	-9 NOT ASCERTAINED
			25	1 YES
			107	2 NO
				INAPPLICABLE: COL.5802-5803=-1,2

PART B: NON-HOSPITAL FACILITY STAY REPORTS

<u>Quex No.</u>	<u>Variable Name</u>	<u>Column Number(s)</u>	<u>Counts</u>	<u>Variable Description and Codes</u>
B119	NEEDHLP2	5872-5873		SUBJECT NEEDED HELP BATHING, EATING, DRESSING, ADMISSION #2
			9140	-1 INAPPLICABLE
			0	-7 REFUSED
			4	-8 DON'T KNOW
			2	-9 NOT ASCERTAINED
			107	1 YES
			28	2 NO

INAPPLICABLE: COL.5802-5803=-1,2

B119	REQSPCD2	5874-5875		SUBJECT REQUIRED MEDICAL OR PHYSICAL THERAPY, ADMISSION #2
			9140	-1 INAPPLICABLE
			0	-7 REFUSED
			6	-8 DON'T KNOW
			3	-9 NOT ASCERTAINED
			67	1 YES
			65	2 NO

INAPPLICABLE: COL.5802-5803=-1,2

B119	CONFUSD2	5876-5877		SUBJECT WAS TOO CONFINED TO LIVE INDEPENDENTLY, ADMISSION #2
			9140	-1 INAPPLICABLE
			0	-7 REFUSED
			6	-8 DON'T KNOW
			3	-9 NOT ASCERTAINED
			73	1 YES
			59	2 NO

INAPPLICABLE: COL.5802-5803=-1,2

THE QUESTIONNAIRE ALLOWED FOR THE COLLECTION OF INFORMATION ON A MAXIMUM OF 6 DISEASES OR CONDITIONS WHICH CAUSED THE SUBJECT'S ADMISSION INTO THE FACILITY. THE CODES FOR EACH OF THESE ARE STORED IN COL 5878-5889.

PART B: NON-HOSPITAL FACILITY STAY REPORTS

<u>Quex No.</u>	<u>Variable Name</u>	<u>Column Number(s)</u>	<u>Counts</u>	<u>Variable Description and Codes</u>
B120	MDCNTR12	5878-5879		FIRST REPORTED DISEASE OR CONDITION SUBJECT HAD AT TIME OF ADMISSION #2
			9140	-1 INAPPLICABLE
			0	-7 REFUSED
			2	-8 DON'T KNOW
			0	-9 NOT ASCERTAINED
			10	1 ALZHEIMER'S
			13	2 CANCER
			1	3 DEPRESSION
			22	4 FRAIL/OLD AGE
			3	5 ARTERIOSCLEROSIS
			1	6 INCONTINENCE
			8	7 NO MEDICAL CONDITION
			9	8 SENILITY
			27	9 STROKE
			1	10 ARTHRITIS
			4	11 ALCOHOLISM/DRUG ABUSE
			6	12 HIP FRACTURE
			3	13 OTHER FRACTURES (NOT HIP)
			3	14 HEART CONDITION
			4	15 DIABETES
			2	16 BLINDNESS
			2	17 OSTEOPOROSIS
			3	18 PARKINSON'S DISEASE
			17	91 OTHER TYPE OF DISEASE OR MED. CONDITION

INAPPLICABLE: COL.5802-5803=-1,2

PART B: NON-HOSPITAL FACILITY STAY REPORTS

<u>Quex No.</u>	<u>Variable Name</u>	<u>Column Number(s)</u>	<u>Counts</u>	<u>Variable Description and Codes</u>
B120	MDCNTR22	5880-5881		SECOND REPORTED DISEASE OR CONDITION SUBJECT HAD AT TIME OF ADMISSION #2
			9243	-1 INAPPLICABLE
			0	-7 REFUSED
			0	-8 DON'T KNOW
			0	-9 NOT ASCERTAINED
			0	1 ALZHEIMER'S
			1	2 CANCER
			0	3 DEPRESSION
			6	4 FRAIL/OLD AGE
			0	5 ARTERIOSCLEROSIS
			2	6 INCONTINENCE
			1	7 NO MEDICAL CONDITION
			5	8 SENILITY
			1	9 STROKE
			3	10 ARTHRITIS
			0	11 ALCOHOLISM/DRUG ABUSE
			1	12 HIP FRACTURE
			1	13 OTHER FRACTURES (NOT HIP)
			5	14 HEART CONDITION
			2	15 DIABETES
			1	16 BLINDNESS
			0	17 OSTEOPOROSIS
			0	18 PARKINSON'S DISEASE
			9	91 OTHER TYPE OF DISEASE OR MED. CONDITION

INAPPLICABLE: COL.5802-5803=-1,2 (IF ONLY ONE REASON IN B119)

PART B: NON-HOSPITAL FACILITY STAY REPORTS

<u>Quex No.</u>	<u>Variable Name</u>	<u>Column Number(s)</u>	<u>Counts</u>	<u>Variable Description and Codes</u>
B120	MDCNTR32	5882-5883		THIRD REPORTED DISEASE OR CONDITION SUBJECT HAD AT TIME OF ADMISSION #2
			9280	-1 INAPPLICABLE
			0	-7 REFUSED
			0	-8 DON'T KNOW
			0	-9 NOT ASCERTAINED
			0	1 ALZHEIMER'S
			0	2 CANCER
			0	3 DEPRESSION
			0	4 FRAIL/OLD AGE
			0	5 ARTERIOSCLEROSIS
			0	6 INCONTINENCE
			0	7 NO MEDICAL CONDITION
			0	8 SENILITY
			0	9 STROKE
			0	10 ARTHRITIS
			0	11 ALCOHOLISM/DRUG ABUSE
			0	12 HIP FRACTURE
			0	13 OTHER FRACTURES (NOT HIP)
			0	14 HEART CONDITION
			1	15 DIABETES
			0	16 BLINDNESS
			0	17 OSTEOPOROSIS
			0	18 PARKINSON'S DISEASE
			0	91 OTHER TYPE OF DISEASE OR MED. CONDITION

INAPPLICABLE: COL.5802-5803=-1,2 (IF ONLY TWO OR LESS REASONS IN B119)

PART B: NON-HOSPITAL FACILITY STAY REPORTS

<u>Quex No.</u>	<u>Variable Name</u>	<u>Column Number(s)</u>	<u>Counts</u>	<u>Variable Description and Codes</u>
B120	MDCNTR42	5884-5885		FOURTH REPORTED DISEASE OR CONDITION SUBJECT HAD AT TIME OF ADMISSION #2
			9281	-1 INAPPLICABLE
			0	-7 REFUSED
			0	-8 DON'T KNOW
			0	-9 NOT ASCERTAINED
			0	1 ALZHEIMER'S
			0	2 CANCER
			0	3 DEPRESSION
			0	4 FRAIL/OLD AGE
			0	5 ARTERIOSCLEROSIS
			0	6 INCONTINENCE
			0	7 NO MEDICAL CONDITION
			0	8 SENILITY
			0	9 STROKE
			0	10 ARTHRITIS
			0	11 ALCOHOLISM/DRUG ABUSE
			0	12 HIP FRACTURE
			0	13 OTHER FRACTURES (NOT HIP)
			0	14 HEART CONDITION
			0	15 DIABETES
			0	16 BLINDNESS
			0	17 OSTEOPOROSIS
			0	18 PARKINSON'S DISEASE
			0	91 OTHER TYPE OF DISEASE OR MED. CONDITION

INAPPLICABLE: COL.5802-5803=-1,2 (IF ONLY THREE OR LESS REASONS IN B119)

PART B: NON-HOSPITAL FACILITY STAY REPORTS

<u>Quex No.</u>	<u>Variable Name</u>	<u>Column Number(s)</u>	<u>Counts</u>	<u>Variable Description and Codes</u>
B120	MDCNTR52	5886-5887		FIFTH REPORTED DISEASE OR CONDITION SUBJECT HAD AT TIME OF ADMISSION #2
			9281	-1 INAPPLICABLE
			0	-7 REFUSED
			0	-8 DON'T KNOW
			0	-9 NOT ASCERTAINED
			0	1 ALZHEIMER'S
			0	2 CANCER
			0	3 DEPRESSION
			0	4 FRAIL/OLD AGE
			0	5 ARTERIOSCLEROSIS
			0	6 INCONTINENCE
			0	7 NO MEDICAL CONDITION
			0	8 SENILITY
			0	9 STROKE
			0	10 ARTHRITIS
			0	11 ALCOHOLISM/DRUG ABUSE
			0	12 HIP FRACTURE
			0	13 OTHER FRACTURES (NOT HIP)
			0	14 HEART CONDITION
			0	15 DIABETES
			0	16 BLINDNESS
			0	17 OSTEOPOROSIS
			0	18 PARKINSON'S DISEASE
			0	91 OTHER TYPE OF DISEASE OR MED. CONDITION

INAPPLICABLE: COL.5802-5803=-1,2 (IF ONLY FOUR OR LESS REASONS IN B119)

PART B: NON-HOSPITAL FACILITY STAY REPORTS

<u>Quex No.</u>	<u>Variable Name</u>	<u>Column Number(s)</u>	<u>Counts</u>	<u>Variable Description and Codes</u>
B120	MDCNTR62	5888-5889		SIXTH REPORTED DISEASE OR CONDITION SUBJECT HAD AT TIME OF ADMISSION #2
			9281	-1 INAPPLICABLE
			0	-7 REFUSED
			0	-8 DON'T KNOW
			0	-9 NOT ASCERTAINED
			0	1 ALZHEIMER'S
			0	2 CANCER
			0	3 DEPRESSION
			0	4 FRAIL/OLD AGE
			0	5 ARTERIOSCLEROSIS
			0	6 INCONTINENCE
			0	7 NO MEDICAL CONDITION
			0	8 SENILITY
			0	9 STROKE
			0	10 ARTHRITIS
			0	11 ALCOHOLISM/DRUG ABUSE
			0	12 HIP FRACTURE
			0	13 OTHER FRACTURES (NOT HIP)
			0	14 HEART CONDITION
			0	15 DIABETES
			0	16 BLINDNESS
			0	17 OSTEOPOROSIS
			0	18 PARKINSON'S DISEASE
			0	91 OTHER TYPE OF DISEASE OR MED. CONDITION

INAPPLICABLE: COL.5802-5803=-1,2 (IF ONLY FIVE OR LESS REASONS IN B119)

THE VARIABLES IN COL 5878-5889 WERE RECODED INTO YES-NO CATEGORIES FOR THE DISEASES OR CONDITIONS REPORTED IN Q.B120, ADMISSION #2. THE RECODED VARIABLES ARE FOUND IN COL 5890-5957. FOR EXAMPLE, IF CANCER WAS A CAUSE THAT LED TO ADMISSION #2 (I.E., ANY ONE OF THE VARIABLES IN COL 5878-5889 IS CODED 2), THEN COL 5892-5893 IS CODED 1 (YES). IF CANCER WAS NOT ONE OF THE CAUSES THAT LED TO ADMISSION #2, THEN COL 5892-5893 IS CODED 2 (NO).

PART B: NON-HOSPITAL FACILITY STAY REPORTS

<u>Quex No.</u>	<u>Variable Name</u>	<u>Column Number(s)</u>	<u>Counts</u>	<u>Variable Description and Codes</u>
B120	CNDTLZH2	5890-5891		ALZHEIMER'S DISEASE REPORTED / ADMISSION #2
			9140	-1 INAPPLICABLE
			0	-7 REFUSED
			0	-8 DON'T KNOW
			0	-9 NOT ASCERTAINED
			10	1 YES
			131	2 NO

INAPPLICABLE: COL.5802-5803=-1,2

B120	CNDTCNR2	5892-5893		CANCER REPORTED / ADMISSION #2
			9140	-1 INAPPLICABLE
			0	-7 REFUSED
			0	-8 DON'T KNOW
			0	-9 NOT ASCERTAINED
			14	1 YES
			127	2 NO

INAPPLICABLE: COL.5802-5803=-1,2

B120	CNDTDPS2	5894-5895		DEPRESSION REPORTED / ADMISSION #2
			9140	-1 INAPPLICABLE
			0	-7 REFUSED
			0	-8 DON'T KNOW
			0	-9 NOT ASCERTAINED
			1	1 YES
			140	2 NO

INAPPLICABLE: COL.5802-5803=-1,2

PART B: NON-HOSPITAL FACILITY STAY REPORTS

<u>Quex No.</u>	<u>Variable Name</u>	<u>Column Number(s)</u>	<u>Counts</u>	<u>Variable Description and Codes</u>
B120	CNDTFRL2	5896-5897		FRAILITY REPORTED / ADMISSION #2
			9140	-1 INAPPLICABLE
			0	-7 REFUSED
			0	-8 DON'T KNOW
			0	-9 NOT ASCERTAINED
			28	1 YES
			113	2 NO
	INAPPLICABLE: COL.5802-5803=-1,2			
B120	CNDTHDR2	5898-5899		HARDENING OF ARTERIES OR ARTERIOSCLEROSIS REPORTED/ ADMISSION #2
			9140	-1 INAPPLICABLE
			0	-7 REFUSED
			0	-8 DON'T KNOW
			0	-9 NOT ASCERTAINED
			3	1 YES
			138	2 NO
	INAPPLICABLE: COL.5802-5803=-1,2			
B120	CNDTINN2	5900-5901		INCONTINENCE REPORTED / ADMISSION #2
			9140	-1 INAPPLICABLE
			0	-7 REFUSED
			0	-8 DON'T KNOW
			0	-9 NOT ASCERTAINED
			3	1 YES
			138	2 NO
	INAPPLICABLE: COL.5802-5803=-1,2			

PART B: NON-HOSPITAL FACILITY STAY REPORTS

<u>Quex No.</u>	<u>Variable Name</u>	<u>Column Number(s)</u>	<u>Counts</u>	<u>Variable Description and Codes</u>
B120	CNDTNMD2	5902-5903		NO MEDICAL CONDITION REPORTED / ADMISSION #2
			9140	-1 INAPPLICABLE
			0	-7 REFUSED
			0	-8 DON'T KNOW
			0	-9 NOT ASCERTAINED
			9	1 YES
			132	2 NO

INAPPLICABLE: COL.5802-5803=-1,2

B120	CNDTSNL2	5904-5905		SENILITY REPORTED / ADMISSION #2
			9140	-1 INAPPLICABLE
			0	-7 REFUSED
			0	-8 DON'T KNOW
			0	-9 NOT ASCERTAINED
			15	1 YES
			126	2 NO

INAPPLICABLE: COL.5802-5803=-1,2

B120	CNDTSTK2	5906-5907		STROKE REPORTED / ADMISSION #2
			9140	-1 INAPPLICABLE
			0	-7 REFUSED
			0	-8 DON'T KNOW
			0	-9 NOT ASCERTAINED
			28	1 YES
			113	2 NO

INAPPLICABLE: COL.5802-5803=-1,2

PART B: NON-HOSPITAL FACILITY STAY REPORTS

<u>Quex No.</u>	<u>Variable Name</u>	<u>Column Number(s)</u>	<u>Counts</u>	<u>Variable Description and Codes</u>
B120	CNDTOTH2	5908-5909		OTHER DISEASE OR CONDITION REPORTED /ADMISSION #2
			9140	-1 INAPPLICABLE
			0	-7 REFUSED
			1	-8 DON'T KNOW
			0	-9 NOT ASCERTAINED
			25	1 YES
			115	2 NO
			INAPPLICABLE: COL.5802-5803=-1,2	
		5910-5939	9281	BLANK
B120	CNDTART2	5940-5941		ARTHRITIS REPORTED / ADMISSION #2
			9140	-1 INAPPLICABLE
			0	-7 REFUSED
			0	-8 DON'T KNOW
			0	-9 NOT ASCERTAINED
			4	1 YES
			137	2 NO
			INAPPLICABLE: COL.5802-5803=-1,2	
B120	CNDTDRG2	5942-5943		ALCOHOLISM OR DRUG ABUSE REPORTED / ADMISSION #2
			9140	-1 INAPPLICABLE
			0	-7 REFUSED
			0	-8 DON'T KNOW
			0	-9 NOT ASCERTAINED
			4	1 YES
			137	2 NO
			INAPPLICABLE: COL.5802-5803=-1,2	

PART B: NON-HOSPITAL FACILITY STAY REPORTS

<u>Quex No.</u>	<u>Variable Name</u>	<u>Column Number(s)</u>	<u>Counts</u>	<u>Variable Description and Codes</u>
B120	CNDTHPF2	5944-5945		FRACTURE REPORTED / ADMISSION #2
			9140	-1 INAPPLICABLE
			0	-7 REFUSED
			0	-8 DON'T KNOW
			0	-9 NOT ASCERTAINED
			7	1 YES
			134	2 NO
			INAPPLICABLE: COL.5802-5803=-1,2	
B120	CNDTOFC2	5946-5947		OTHER FRACTURES REPORTED / ADMISSION #2
			9140	-1 INAPPLICABLE
			0	-7 REFUSED
			0	-8 DON'T KNOW
			0	-9 NOT ASCERTAINED
			4	1 YES
			137	2 NO
			INAPPLICABLE: COL.5802-5803=-1,2	
B120	CNDTHTC2	5948-5949		HEART CONDITION REPORTED / ADMISSION #2
			9140	-1 INAPPLICABLE
			0	-7 REFUSED
			0	-8 DON'T KNOW
			0	-9 NOT ASCERTAINED
			8	1 YES
			133	2 NO
			INAPPLICABLE: COL.5802-5803=-1,2	

PART B: NON-HOSPITAL FACILITY STAY REPORTS

<u>Quex No.</u>	<u>Variable Name</u>	<u>Column Number(s)</u>	<u>Counts</u>	<u>Variable Description and Codes</u>
B120	CNDTDIB2	5950-5951		DIABETES REPORTED / ADMISSION #2
			9140	-1 INAPPLICABLE
			0	-7 REFUSED
			0	-8 DON'T KNOW
			0	-9 NOT ASCERTAINED
			7	1 YES
			134	2 NO
				INAPPLICABLE: COL.5802-5803=-1,2
B120	CNDTBLD2	5952-5953		BLINDNESS REPORTED / ADMISSION #2
			9140	-1 INAPPLICABLE
			0	-7 REFUSED
			0	-8 DON'T KNOW
			0	-9 NOT ASCERTAINED
			3	1 YES
			138	2 NO
				INAPPLICABLE: COL.5802-5803=-1,2
B120	CNDTOST2	5954-5955		OSTEOPOROSIS REPORTED / ADMISSION #2
			9140	-1 INAPPLICABLE
			0	-7 REFUSED
			0	-8 DON'T KNOW
			0	-9 NOT ASCERTAINED
			2	1 YES
			139	2 NO
				INAPPLICABLE: COL.5802-5803=-1,2

PART B: NON-HOSPITAL FACILITY STAY REPORTS

<u>Quex No.</u>	<u>Variable Name</u>	<u>Column Number(s)</u>	<u>Counts</u>	<u>Variable Description and Codes</u>
B120	CNDTPRK2	5956-5957		PARKINSON'S DISEASE REPORTED / ADMISSION #2
			9140	-1 INAPPLICABLE
			0	-7 REFUSED
			0	-8 DON'T KNOW
			0	-9 NOT ASCERTAINED
			3	1 YES
			138	2 NO
	INAPPLICABLE: COL.5802-5803=-1,2			
B121	CNDTTME2	5958-5959		HOW LONG DID SUBJECT STAY IN FACILITY FOR ADMISSION #2
			9129	-1 INAPPLICABLE
			0	-7 REFUSED
			19	-8 DON'T KNOW
			3	-9 NOT ASCERTAINED
			125	1-51 LENGTH OF FACILITY STAY
			0	94 STILL THERE
			5	95 LESS THAN ONE WEEK
	INAPPLICABLE: COL.999-1000=-1,1			
B121	CNDTUNT2	5960-5961		TIME PERIOD RESPONDED IN- ADMISSION #2
			9156	-1 INAPPLICABLE
			0	-7 REFUSED
			0	-8 DON'T KNOW
			0	-9 NOT ASCERTAINED
			34	1 WEEKS
			52	2 MONTHS
			39	3 YEARS
	INAPPLICABLE: COL.5958-5959=-1,94,95,-7,-8,-9			

PART B: NON-HOSPITAL FACILITY STAY REPORTS

<u>Quex No.</u>	<u>Variable Name</u>	<u>Column Number(s)</u>	<u>Counts</u>	<u>Variable Description and Codes</u>
		5962-5963	9281	BLANK
B122	OTHADMN2	5964-5965		WERE THERE OTHER NON-HOSPITAL FACILITY ADMISSIONS BESIDES ADMISSION #2?
			9129	-1 INAPPLICABLE
			0	-7 REFUSED
			0	-8 DON'T KNOW
			0	-9 NOT ASCERTAINED
			29	1 YES
			123	2 NO
				INAPPLICABLE: COL.999-1000=-1,1
		5966-5970	9281	BLANK
	RESTNUM3	5971-5972		NURSING HOME/NON-HOSPITAL FACILITY ADMISSION #3
			9252	-1 INAPPLICABLE
			29	3 3RD NH/NON-HOSPITAL ADMISSION REPORTED
				INAPPLICABLE: COL.999-1000=-1,1,2
B116	ADMSNPC3	5973-5974		TO WHAT TYPE OF PLACE WAS ADMISSION #3?
			9252	-1 INAPPLICABLE
			0	-7 REFUSED
			0	-8 DON'T KNOW
			0	-9 NOT ASCERTAINED
			25	1 NURSING OR REST HOME
			1	2 MENTAL HEALTH FACILITY
			3	3 HEALTH CARE REHABILITATION CENTER
			0	4 DRUG/ALCOHOL REHABILITATION CENTER
			0	91 OTHER-SPECIFIED FACILITY
				INAPPLICABLE: COL.999-1000=-1,1,2

PART B: NON-HOSPITAL FACILITY STAY REPORTS

<u>Quex No.</u>	<u>Variable Name</u>	<u>Column Number(s)</u>	<u>Counts</u>	<u>Variable Description and Codes</u>
		5975-6004	9281	BLANK
B117	ENTERFM3	6005-6006		PLACE FROM WHICH SUBJECT ENTERED FACILITY, ADMISSION #3
			9252	-1 INAPPLICABLE
			0	-7 REFUSED
			2	-8 DON'T KNOW
			1	-9 NOT ASCERTAINED
			3	1 OWN HOME
			10	2 HOSPITAL
			11	3 NURSING HOME/REST HOME
			1	4 MENTAL HEALTH FACILITY
			1	5 HEALTH CARE REHABILITATION CENTER
			0	6 FRIEND/RELATIVE'S HOME
			0	7 CARE CENTERS (FOSTER,PERSONAL,BOARD)
			0	91 OTHER-SPECIFIED FACILITY

INAPPLICABLE: COL.999-1000=-1,1,2

		6007-6036	9281	BLANK
B118	YEARETR3	6037-6038		WHAT YEAR DID SUBJECT ENTER FACILITY, ADMISSION #3?
			9252	-1 INAPPLICABLE
			0	-7 REFUSED
			4	-8 DON'T KNOW
			0	-9 NOT ASCERTAINED
			25	20-93 YEAR (1920-1993)

INAPPLICABLE: COL.999-1000=-1,1,2

PART B: NON-HOSPITAL FACILITY STAY REPORTS

<u>Quex No.</u>	<u>Variable Name</u>	<u>Column Number(s)</u>	<u>Counts</u>	<u>Variable Description and Codes</u>
B119	NURSCRE3	6039-6040		SUBJECT REQUIRED SKILLED NURSING CARE, ADMISSION #3
			9253	-1 INAPPLICABLE
			0	-7 REFUSED
			1	-8 DON'T KNOW
			0	-9 NOT ASCERTAINED
			20	1 YES
			7	2 NO
				INAPPLICABLE: COL.5973-5974=-1,2
B119	SURGRCP3	6041-6042		SUBJECT WAS RECUPERATING FROM SURGERY, ADMISSION #3
			9253	-1 INAPPLICABLE
			0	-7 REFUSED
			1	-8 DON'T KNOW
			0	-9 NOT ASCERTAINED
			4	1 YES
			23	2 NO
				INAPPLICABLE: COL.5973-5974=-1,2
B119	NEEDHLP3	6043-6044		SUBJECT NEEDED HELP BATHING, EATING, DRESSING, ADMISSION #3
			9253	-1 INAPPLICABLE
			0	-7 REFUSED
			1	-8 DON'T KNOW
			0	-9 NOT ASCERTAINED
			21	1 YES
			6	2 NO
				INAPPLICABLE: COL.5973-5974=-1,2

PART B: NON-HOSPITAL FACILITY STAY REPORTS

<u>Quex No.</u>	<u>Variable Name</u>	<u>Column Number(s)</u>	<u>Counts</u>	<u>Variable Description and Codes</u>
B119	REQSPCD3	6045-6046		SUBJECT REQUIRED MEDICAL OR PHYSICAL THERAPY, ADMISSION #3
			9253	-1 INAPPLICABLE
			0	-7 REFUSED
			2	-8 DON'T KNOW
			0	-9 NOT ASCERTAINED
			16	1 YES
			10	2 NO

INAPPLICABLE: COL.5973-5974=-1,2

B119	CONFUSD3	6047-6048		SUBJECT WAS TOO CONFUSED TO LIVE INDEPENDENTLY, ADMISSION #3
			9253	-1 INAPPLICABLE
			0	-7 REFUSED
			1	-8 DON'T KNOW
			0	-9 NOT ASCERTAINED
			15	1 YES
			12	2 NO

INAPPLICABLE: COL.5973-5974=-1,2

THE QUESTIONNAIRE ALLOWED FOR THE COLLECTION OF INFORMATION ON A MAXIMUM OF 6 DISEASES OR CONDITIONS WHICH CAUSED THE SUBJECT'S ADMISSION INTO THE FACILITY. THE CODES FOR EACH OF THESE ARE STORED IN COL 6049-6060.

PART B: NON-HOSPITAL FACILITY STAY REPORTS

<u>Quex No.</u>	<u>Variable Name</u>	<u>Column Number(s)</u>	<u>Counts</u>	<u>Variable Description and Codes</u>
B120	MDCNTR13	6049-6050		FIRST REPORTED DISEASE OR CONDITION SUBJECT HAD AT TIME OF ADMISSION #3
			9253	
			0	-1 INAPPLICABLE
			1	-7 REFUSED
			0	-8 DON'T KNOW
			3	-9 NOT ASCERTAINED
			2	1 ALZHEIMER'S
			1	2 CANCER
			5	3 DEPRESSION
			0	4 FRAIL/OLD AGE
			1	5 ARTERIOSCLEROSIS
			3	6 INCONTINENCE
			0	7 NO MEDICAL CONDITION
			5	8 SENILITY
			1	9 STROKE
			1	10 ARTHRITIS
			2	11 ALCOHOLISM/DRUG ABUSE
			0	12 HIP FRACTURE
			0	13 OTHER FRACTURES (NOT HIP)
			0	14 HEART CONDITION
			0	15 DIABETES
			0	16 BLINDNESS
			0	17 OSTEOPOROSIS
			0	18 PARKINSON'S DISEASE
			3	91 OTHER TYPE OF DISEASE OR MED. CONDITION

INAPPLICABLE: COL.5973-5974=-1,2

PART B: NON-HOSPITAL FACILITY STAY REPORTS

<u>Quex No.</u>	<u>Variable Name</u>	<u>Column Number(s)</u>	<u>Counts</u>	<u>Variable Description and Codes</u>
B120	MDCNTR23	6051-6052		SECOND REPORTED DISEASE OR CONDITION SUBJECT HAD AT TIME OF ADMISSION #3
			9274	-1 INAPPLICABLE
			0	-7 REFUSED
			0	-8 DON'T KNOW
			0	-9 NOT ASCERTAINED
			0	1 ALZHEIMER'S
			0	2 CANCER
			0	3 DEPRESSION
			0	4 FRAIL/OLD AGE
			0	5 ARTERIOSCLEROSIS
			2	6 INCONTINENCE
			0	7 NO MEDICAL CONDITION
			2	8 SENILITY
			0	9 STROKE
			1	10 ARTHRITIS
			0	11 ALCOHOLISM/DRUG ABUSE
			1	12 HIP FRACTURE
			0	13 OTHER FRACTURES (NOT HIP)
			0	14 HEART CONDITION
			0	15 DIABETES
			0	16 BLINDNESS
			0	17 OSTEOPOROSIS
			1	18 PARKINSON'S DISEASE
			1	91 OTHER TYPE OF DISEASE OR MED. CONDITION

INAPPLICABLE: COL.5973-5974=-1,2 (IF ONLY ONE REASON IN B119)

PART B: NON-HOSPITAL FACILITY STAY REPORTS

<u>Quex No.</u>	<u>Variable Name</u>	<u>Column Number(s)</u>	<u>Counts</u>	<u>Variable Description and Codes</u>
B120	MDCNTR33	6053-6054		THIRD REPORTED DISEASE OR CONDITION SUBJECT HAD AT TIME OF ADMISSION #3
			9280	-1 INAPPLICABLE
			0	-7 REFUSED
			0	-8 DON'T KNOW
			0	-9 NOT ASCERTAINED
			0	1 ALZHEIMER'S
			0	2 CANCER
			0	3 DEPRESSION
			0	4 FRAIL/OLD AGE
			0	5 ARTERIOSCLEROSIS
			0	6 INCONTINENCE
			0	7 NO MEDICAL CONDITION
			1	8 SENILITY
			0	9 STROKE
			0	10 ARTHRITIS
			0	11 ALCOHOLISM/DRUG ABUSE
			0	12 HIP FRACTURE
			0	13 OTHER FRACTURES (NOT HIP)
			0	14 HEART CONDITION
			0	15 DIABETES
			0	16 BLINDNESS
			0	17 OSTEOPOROSIS
			0	18 PARKINSON'S DISEASE
			0	91 OTHER TYPE OF DISEASE OR MED. CONDITION

INAPPLICABLE: COL.5973-5974=-1,2 (IF ONLY TWO OR LESS REASONS IN B119)

PART B: NON-HOSPITAL FACILITY STAY REPORTS

<u>Quex No.</u>	<u>Variable Name</u>	<u>Column Number(s)</u>	<u>Counts</u>	<u>Variable Description and Codes</u>
B120	MDCNTR43	6055-6056		FOURTH REPORTED DISEASE OR CONDITION SUBJECT HAD AT TIME OF ADMISSION #3
			9280	-1 INAPPLICABLE
			0	-7 REFUSED
			0	-8 DON'T KNOW
			0	-9 NOT ASCERTAINED
			0	1 ALZHEIMER'S
			0	2 CANCER
			0	3 DEPRESSION
			1	4 FRAIL/OLD AGE
			0	5 ARTERIOSCLEROSIS
			0	6 INCONTINENCE
			0	7 NO MEDICAL CONDITION
			0	8 SENILITY
			0	9 STROKE
			0	10 ARTHRITIS
			0	11 ALCOHOLISM/DRUG ABUSE
			0	12 HIP FRACTURE
			0	13 OTHER FRACTURES (NOT HIP)
			0	14 HEART CONDITION
			0	15 DIABETES
			0	16 BLINDNESS
			0	17 OSTEOPOROSIS
			0	18 PARKINSON'S DISEASE
			0	91 OTHER TYPE OF DISEASE OR MED. CONDITION

INAPPLICABLE: COL.5973-5974=-1,2 (IF ONLY THREE OR LESS REASONS IN B119)

PART B: NON-HOSPITAL FACILITY STAY REPORTS

<u>Quex No.</u>	<u>Variable Name</u>	<u>Column Number(s)</u>	<u>Counts</u>	<u>Variable Description and Codes</u>
B120	MDCNTR53	6057-6058		FIFTH REPORTED DISEASE OR CONDITION SUBJECT HAD AT TIME OF ADMISSION #3
			9281	-1 INAPPLICABLE
			0	-7 REFUSED
			0	-8 DON'T KNOW
			0	-9 NOT ASCERTAINED
			0	1 ALZHEIMER'S
			0	2 CANCER
			0	3 DEPRESSION
			0	4 FRAIL/OLD AGE
			0	5 ARTERIOSCLEROSIS
			0	6 INCONTINENCE
			0	7 NO MEDICAL CONDITION
			0	8 SENILITY
			0	9 STROKE
			0	10 ARTHRITIS
			0	11 ALCOHOLISM/DRUG ABUSE
			0	12 HIP FRACTURE
			0	13 OTHER FRACTURES (NOT HIP)
			0	14 HEART CONDITION
			0	15 DIABETES
			0	16 BLINDNESS
			0	17 OSTEOPOROSIS
			0	18 PARKINSON'S DISEASE
			0	91 OTHER TYPE OF DISEASE OR MED. CONDITION

INAPPLICABLE: COL.5973-5974=-1,2 (IF ONLY FOUR OR LESS REASONS IN B119)

PART B: NON-HOSPITAL FACILITY STAY REPORTS

<u>Quex No.</u>	<u>Variable Name</u>	<u>Column Number(s)</u>	<u>Counts</u>	<u>Variable Description and Codes</u>
B120	MDCNTR63	6059-6060		SIXTH REPORTED DISEASE OR CONDITION SUBJECT HAD AT TIME OF ADMISSION #3
			9281	-1 INAPPLICABLE
			0	-7 REFUSED
			0	-8 DON'T KNOW
			0	-9 NOT ASCERTAINED
			0	1 ALZHEIMER'S
			0	2 CANCER
			0	3 DEPRESSION
			0	4 FRAIL/OLD AGE
			0	5 ARTERIOSCLEROSIS
			0	6 INCONTINENCE
			0	7 NO MEDICAL CONDITION
			0	8 SENILITY
			0	9 STROKE
			0	10 ARTHRITIS
			0	11 ALCOHOLISM/DRUG ABUSE
			0	12 HIP FRACTURE
			0	13 OTHER FRACTURES (NOT HIP)
			0	14 HEART CONDITION
			0	15 DIABETES
			0	16 BLINDNESS
			0	17 OSTEOPOROSIS
			0	18 PARKINSON'S DISEASE
			0	91 OTHER TYPE OF DISEASE OR MED. CONDITION

INAPPLICABLE: COL.5973-5974=-1,2 (IF ONLY FIVE OR LESS REASONS IN B119)

THE VARIABLES IN COL 6049-6050 WERE RECODED INTO YES-NO CATEGORIES FOR THE DISEASES OR CONDITIONS REPORTED IN Q.B120, ADMISSION #3. THE RECODED VARIABLES ARE FOUND IN COL 6061-6128. FOR EXAMPLE, IF CANCER WAS A CAUSE THAT LED TO ADMISSION #1 (I.E., ANY ONE OF THE VARIABLES IN COL 6049-6050 IS CODED 2), THEN COL 6063-6064 IS CODED 1 (YES). IF CANCER WAS NOT ONE OF THE CAUSES THAT LED TO ADMISSION #3, THEN COL 6063-6064 IS CODED 2 (NO).

PART B: NON-HOSPITAL FACILITY STAY REPORTS

<u>Quex No.</u>	<u>Variable Name</u>	<u>Column Number(s)</u>	<u>Counts</u>	<u>Variable Description and Codes</u>
B120	CNDTLZH3	6061-6062		ALZHEIMER'S DISEASE REPORTED / ADMISSION #3
			9253	-1 INAPPLICABLE
			0	-7 REFUSED
			0	-8 DON'T KNOW
			0	-9 NOT ASCERTAINED
			3	1 YES
			25	2 NO
			INAPPLICABLE: COL.5973-5974=-1,2	
B120	CNDTCNR3	6063-6064		CANCER REPORTED / ADMISSION #3
			9253	-1 INAPPLICABLE
			0	-7 REFUSED
			0	-8 DON'T KNOW
			0	-9 NOT ASCERTAINED
			2	1 YES
			26	2 NO
			INAPPLICABLE: COL.5973-5974=-1,2	
B120	CNDTDPS3	6065-6066		DEPRESSION REPORTED / ADMISSION #3
			9253	-1 INAPPLICABLE
			0	-7 REFUSED
			0	-8 DON'T KNOW
			0	-9 NOT ASCERTAINED
			1	1 YES
			27	2 NO
			INAPPLICABLE: COL.5973-5974=-1,2	

PART B: NON-HOSPITAL FACILITY STAY REPORTS

<u>Quex No.</u>	<u>Variable Name</u>	<u>Column Number(s)</u>	<u>Counts</u>	<u>Variable Description and Codes</u>
B120	CNDTFRL3	6067-6068		FRAILITY REPORTED / ADMISSION #3
			9253	-1 INAPPLICABLE
			0	-7 REFUSED
			0	-8 DON'T KNOW
			0	-9 NOT ASCERTAINED
			6	1 YES
			22	2 NO
				INAPPLICABLE: COL.5973-5974=-1,2
B120	CNDTHDR3	6069-6070		HARDENING OF ARTERIES OR ARTERIOSCLEROSIS REPORTED/ ADMISSION #3
			9253	-1 INAPPLICABLE
			0	-7 REFUSED
			0	-8 DON'T KNOW
			0	-9 NOT ASCERTAINED
			0	1 YES
			28	2 NO
				INAPPLICABLE: COL.5973-5974=-1,2
B120	CNDTINN3	6071-6072		INCONTINENCE REPORTED / ADMISSION #3
			9253	-1 INAPPLICABLE
			0	-7 REFUSED
			0	-8 DON'T KNOW
			0	-9 NOT ASCERTAINED
			3	1 YES
			25	2 NO
				INAPPLICABLE: COL.5973-5974=-1,2

PART B: NON-HOSPITAL FACILITY STAY REPORTS

<u>Quex No.</u>	<u>Variable Name</u>	<u>Column Number(s)</u>	<u>Counts</u>	<u>Variable Description and Codes</u>
B120	CNDTNMD3	6073-6074		NO MEDICAL CONDITION REPORTED / ADMISSION #3
			9253	-1 INAPPLICABLE
			0	-7 REFUSED
			0	-8 DON'T KNOW
			0	-9 NOT ASCERTAINED
			3	1 YES
			25	2 NO
				INAPPLICABLE: COL.5973-5974=-1,2
B120	CNDTSNL3	6075-6076		SENILITY REPORTED / ADMISSION #3
			9253	-1 INAPPLICABLE
			0	-7 REFUSED
			0	-8 DON'T KNOW
			0	-9 NOT ASCERTAINED
			3	1 YES
			25	2 NO
				INAPPLICABLE: COL.5973-5974=-1,2
B120	CNDTSTK3	6077-6078		STROKE REPORTED / ADMISSION #3
			9253	-1 INAPPLICABLE
			0	-7 REFUSED
			0	-8 DON'T KNOW
			0	-9 NOT ASCERTAINED
			5	1 YES
			23	2 NO
				INAPPLICABLE: COL.5973-5974=-1,2

PART B: NON-HOSPITAL FACILITY STAY REPORTS

<u>Quex No.</u>	<u>Variable Name</u>	<u>Column Number(s)</u>	<u>Counts</u>	<u>Variable Description and Codes</u>
B120	CNDTOTH3	6079-6080		OTHER DISEASE OR CONDITION REPORTED /ADMISSION #3
			9253	-1 INAPPLICABLE
			0	-7 REFUSED
			1	-8 DON'T KNOW
			0	-9 NOT ASCERTAINED
			3	1 YES
			24	2 NO

INAPPLICABLE: COL.5973-5974=-1,2

		6081-6110	9281	BLANK
B120	CNDTART3	6111-6112		ARTHRITIS REPORTED / ADMISSION #3
			9253	-1 INAPPLICABLE
			0	-7 REFUSED
			0	-8 DON'T KNOW
			0	-9 NOT ASCERTAINED
			2	1 YES
			26	2 NO

INAPPLICABLE: COL.5973-5974=-1,2

B120	CNDTDRG3	6113-6114		ALCOHOLISM OR DRUG ABUSE REPORTED / ADMISSION #3
			9253	-1 INAPPLICABLE
			0	-7 REFUSED
			0	-8 DON'T KNOW
			0	-9 NOT ASCERTAINED
			1	1 YES
			27	2 NO

INAPPLICABLE: COL.5973-5974=-1,2

PART B: NON-HOSPITAL FACILITY STAY REPORTS

<u>Quex No.</u>	<u>Variable Name</u>	<u>Column Number(s)</u>	<u>Counts</u>	<u>Variable Description and Codes</u>
B120	CNDTHPF3	6115-6116		HIP FRACTURE REPORTED / ADMISSION #3
			9253	-1 INAPPLICABLE
			0	-7 REFUSED
			0	-8 DON'T KNOW
			0	-9 NOT ASCERTAINED
			3	1 YES
			25	2 NO
				INAPPLICABLE: COL.5973-5974=-1,2
B120	CNDTOFC3	6117-6118		OTHER FRACTURES REPORTED / ADMISSION #3
			9253	-1 INAPPLICABLE
			0	-7 REFUSED
			0	-8 DON'T KNOW
			0	-9 NOT ASCERTAINED
			0	1 YES
			28	2 NO
				INAPPLICABLE: COL.5973-5974=-1,2
B120	CNDTHTC3	6119-6120		HEART CONDITION REPORTED / ADMISSION #3
			9253	-1 INAPPLICABLE
			0	-7 REFUSED
			0	-8 DON'T KNOW
			0	-9 NOT ASCERTAINED
			0	1 YES
			28	2 NO
				INAPPLICABLE: COL.5973-5974=-1,2

PART B: NON-HOSPITAL FACILITY STAY REPORTS

<u>Quex No.</u>	<u>Variable Name</u>	<u>Column Number(s)</u>	<u>Counts</u>	<u>Variable Description and Codes</u>
B120	CNDTDIB3	6121-6122		DIABETES REPORTED / ADMISSION #3
			9253	-1 INAPPLICABLE
			0	-7 REFUSED
			0	-8 DON'T KNOW
			0	-9 NOT ASCERTAINED
			0	1 YES
			28	2 NO
				INAPPLICABLE: COL.5973-5974=-1,2
B120	CNDTBLD3	6123-6124		BLINDNESS REPORTED / ADMISSION #3
			9253	-1 INAPPLICABLE
			0	-7 REFUSED
			0	-8 DON'T KNOW
			0	-9 NOT ASCERTAINED
			0	1 YES
			28	2 NO
				INAPPLICABLE: COL.5973-5974=-1,2
B120	CNDTOST3	6125-6126		OSTEOPOROSIS REPORTED / ADMISSION #3
			9253	-1 INAPPLICABLE
			0	-7 REFUSED
			0	-8 DON'T KNOW
			0	-9 NOT ASCERTAINED
			0	1 YES
			28	2 NO
				INAPPLICABLE: COL.5973-5974=-1,2

PART B: NON-HOSPITAL FACILITY STAY REPORTS

<u>Quex No.</u>	<u>Variable Name</u>	<u>Column Number(s)</u>	<u>Counts</u>	<u>Variable Description and Codes</u>
B120	CNDTPRK3	6127-6128		PARKINSON'S DISEASE REPORTED / ADMISSION #3
			9253	-1 INAPPLICABLE
			0	-7 REFUSED
			0	-8 DON'T KNOW
			0	-9 NOT ASCERTAINED
			1	1 YES
			27	2 NO
			INAPPLICABLE: COL.5973-5974=-1,2	
B121	CNDTTME3	6129-6130		HOW LONG DID SUBJECT STAY IN FACILITY FOR ADMISSION #3
			9252	-1 INAPPLICABLE
			0	-7 REFUSED
			4	-8 DON'T KNOW
			0	-9 NOT ASCERTAINED
			23	1-51 LENGTH OF FACILITY STAY
			0	94 STILL THERE
			2	95 LESS THAN ONE WEEK
			INAPPLICABLE: COL.999-1000=-1,1,2	
B121	CNDTUNT3	6131-6132		TIME PERIOD RESPONDED IN- ADMISSION #3
			9258	-1 INAPPLICABLE
			0	-7 REFUSED
			0	-8 DON'T KNOW
			1	-9 NOT ASCERTAINED
			5	1 WEEKS FOR FACILITY STAY
			12	2 MONTHS FOR FACILITY STAY
			5	3 YEARS FOR FACILITY STAY
			INAPPLICABLE: COL.6129-6130=-1,94,95,-7,-8,-9	

PART B: NON-HOSPITAL FACILITY STAY REPORTS

<u>Quex No.</u>	<u>Variable Name</u>	<u>Column Number(s)</u>	<u>Counts</u>	<u>Variable Description and Codes</u>
		6133-6134	9281	BLANK
B122	OTHADMN3	6135-6136		WERE THERE OTHER NON-HOSPITAL FACILITY ADMISSIONS BESIDES ADMISSION #3?
			9252	-1 INAPPLICABLE
			0	-7 REFUSED
			0	-8 DON'T KNOW
			0	-9 NOT ASCERTAINED
			8	1 YES
			21	2 NO
	INAPPLICABLE: COL.5971-5972=-1,1,2			
		6137-6141	9281	BLANK
	RESTNUM4	6142-6143		NURSING HOME/NON-HOSPITAL FACILITY ADMISSION #4
			9273	-1 INAPPLICABLE
			8	4 4TH NH/NON-HOSPITAL ADMISSION REPORTED
	INAPPLICABLE: COL.999-1000=-1,1,2,3			
B116	ADMSNPC4	6144-6145		TO WHAT TYPE OF PLACE WAS ADMISSION #4?
			9273	-1 INAPPLICABLE
			0	-7 REFUSED
			0	-8 DON'T KNOW
			0	-9 NOT ASCERTAINED
			6	1 NURSING OR REST HOME
			0	2 MENTAL HEALTH FACILITY
			2	3 HEALTH CARE REHABILITATION CENTER
			0	4 DRUG/ALCOHOL REHABILITATION CENTER
			0	91 OTHER-SPECIFIED FACILITY
	INAPPLICABLE: COL.999-1000=-1,1,2,3			

PART B: NON-HOSPITAL FACILITY STAY REPORTS

<u>Quex No.</u>	<u>Variable Name</u>	<u>Column Number(s)</u>	<u>Counts</u>	<u>Variable Description and Codes</u>
		6146-6175	9281	BLANK
B117	ENTERFM4	6176-6177		PLACE FROM WHICH SUBJECT ENTERED FACILITY, ADMISSION #4
			9273	-1 INAPPLICABLE
			0	-7 REFUSED
			1	-8 DON'T KNOW
			0	-9 NOT ASCERTAINED
			1	1 OWN HOME
			2	2 HOSPITAL
			4	3 NURSING HOME/REST HOME
			0	4 MENTAL HEALTH FACILITY
			0	5 HEALTH CARE REHABILITATION CENTER
			0	6 FRIEND/RELATIVE'S HOME
			0	7 CARE CENTERS (FOSTER,PERSONAL,BOARD)
			0	91 OTHER-SPECIFIED FACILITY
				INAPPLICABLE: COL.6142-6143=-1,1,2,3
		6178-6207	9281	BLANK
B118	YEARETR4	6208-6209		WHAT YEAR DID SUBJECT ENTER FACILITY, ADMISSION #4?
			9273	-1 INAPPLICABLE
			0	-7 REFUSED
			1	-8 DON'T KNOW
			0	-9 NOT ASCERTAINED
			7	20-93 YEAR (1920-1993)
				INAPPLICABLE: COL.999-1000=-1,1,2,3

PART B: NON-HOSPITAL FACILITY STAY REPORTS

<u>Quex No.</u>	<u>Variable Name</u>	<u>Column Number(s)</u>	<u>Counts</u>	<u>Variable Description and Codes</u>
B119	NURSCRE4	6210-6211		SUBJECT REQUIRED SKILLED NURSING CARE, ADMISSION #4
			9273	-1 INAPPLICABLE
			0	-7 REFUSED
			0	-8 DON'T KNOW
			0	-9 NOT ASCERTAINED
			2	1 YES
			6	2 NO
	INAPPLICABLE: COL.6144-6145=-1,2			
B119	SURGRCP4	6212-6213		SUBJECT WAS RECUPERATING FROM SURGERY, ADMISSION #4
			9273	-1 INAPPLICABLE
			0	-7 REFUSED
			0	-8 DON'T KNOW
			0	-9 NOT ASCERTAINED
			2	1 YES
			6	2 NO
	INAPPLICABLE: COL.6144-6145=-1,2			
B119	NEEDHLP4	6214-6215		SUBJECT NEEDED HELP BATHING, EATING, DRESSING, ADMISSION #4
			9273	-1 INAPPLICABLE
			0	-7 REFUSED
			0	-8 DON'T KNOW
			0	-9 NOT ASCERTAINED
			6	1 YES
			2	2 NO
	INAPPLICABLE: COL.6144-6145=-1,2			

PART B: NON-HOSPITAL FACILITY STAY REPORTS

<u>Quex No.</u>	<u>Variable Name</u>	<u>Column Number(s)</u>	<u>Counts</u>	<u>Variable Description and Codes</u>
B119	REQSPCD4	6216-6217		SUBJECT REQUIRED MEDICAL OR PHYSICAL THERAPY, ADMISSION #4
			9273	-1 INAPPLICABLE
			0	-7 REFUSED
			0	-8 DON'T KNOW
			0	-9 NOT ASCERTAINED
			3	1 YES
			5	2 NO

INAPPLICABLE: COL.6144-6145=-1,2

B119	CONFUSD4	6218-6219		SUBJECT WAS TOO CONFUSED TO LIVE INDEPENDENTLY, ADMISSION #4
			9273	-1 INAPPLICABLE
			0	-7 REFUSED
			0	-8 DON'T KNOW
			0	-9 NOT ASCERTAINED
			4	1 YES
			4	2 NO

INAPPLICABLE: COL.6144-6145=-1,2

THE QUESTIONNAIRE ALLOWED FOR THE COLLECTION OF INFORMATION ON A MAXIMUM OF 6 DISEASES OR CONDITIONS WHICH CAUSED THE SUBJECT'S ADMISSION INTO THE FACILITY. THE CODES FOR EACH OF THESE ARE STORED IN COL 6220-6231.

PART B: NON-HOSPITAL FACILITY STAY REPORTS

<u>Quex No.</u>	<u>Variable Name</u>	<u>Column Number(s)</u>	<u>Counts</u>	<u>Variable Description and Codes</u>
B120	MDCNTR14	6220-6221		FIRST REPORTED DISEASE OR CONDITION SUBJECT HAD AT TIME OF ADMISSION #4
			9273	-1 INAPPLICABLE
			0	-7 REFUSED
			0	-8 DON'T KNOW
			0	-9 NOT ASCERTAINED
			0	1 ALZHEIMER'S
			0	2 CANCER
			0	3 DEPRESSION
			3	4 FRAIL/OLD AGE
			0	5 ARTERIOSCLEROSIS
			0	6 INCONTINENCE
			0	7 NO MEDICAL CONDITION
			0	8 SENILITY
			2	9 STROKE
			0	10 ARTHRITIS
			0	11 ALCOHOLISM/DRUG ABUSE
			0	12 HIP FRACTURE
			0	13 OTHER FRACTURES (NOT HIP)
			1	14 HEART CONDITION
			0	15 DIABETES
			0	16 BLINDNESS
			0	17 OSTEOPOROSIS
			0	18 PARKINSON'S DISEASE
			2	91 OTHER TYPE OF DISEASE OR MED. CONDITION

INAPPLICABLE: COL.6144-6145=-1,2

PART B: NON-HOSPITAL FACILITY STAY REPORTS

<u>Quex No.</u>	<u>Variable Name</u>	<u>Column Number(s)</u>	<u>Counts</u>	<u>Variable Description and Codes</u>
B120	MDCNTR24	6222-6223		SECOND REPORTED DISEASE OR CONDITION SUBJECT HAD AT TIME OF ADMISSION #4
			9280	-1 INAPPLICABLE
			0	-7 REFUSED
			0	-8 DON'T KNOW
			0	-9 NOT ASCERTAINED
			0	1 ALZHEIMER'S
			0	2 CANCER
			0	3 DEPRESSION
			0	4 FRAIL/OLD AGE
			1	5 ARTERIOSCLEROSIS
			0	6 INCONTINENCE
			0	7 NO MEDICAL CONDITION
			0	8 SENILITY
			0	9 STROKE
			0	10 ARTHRITIS
			0	11 ALCOHOLISM/DRUG ABUSE
			0	12 HIP FRACTURE
			0	13 OTHER FRACTURES (NOT HIP)
			0	14 HEART CONDITION
			0	15 DIABETES
			0	16 BLINDNESS
			0	17 OSTEOPOROSIS
			0	18 PARKINSON'S DISEASE
			0	91 OTHER TYPE OF DISEASE OR MED. CONDITION

INAPPLICABLE: COL.6144-6145=-1,1 (IF ONLY ONE REASON IN B119)

PART B: NON-HOSPITAL FACILITY STAY REPORTS

<u>Quex No.</u>	<u>Variable Name</u>	<u>Column Number(s)</u>	<u>Counts</u>	<u>Variable Description and Codes</u>
B120	MDCNTR34	6224-6225		THIRD REPORTED DISEASE OR CONDITION SUBJECT HAD AT TIME OF ADMISSION #4
			9280	-1 INAPPLICABLE
			0	-7 REFUSED
			0	-8 DON'T KNOW
			0	-9 NOT ASCERTAINED
			0	1 ALZHEIMER'S
			0	2 CANCER
			0	3 DEPRESSION
			0	4 FRAIL/OLD AGE
			0	5 ARTERIOSCLEROSIS
			0	6 INCONTINENCE
			1	7 NO MEDICAL CONDITION
			0	8 SENILITY
			0	9 STROKE
			0	10 ARTHRITIS
			0	11 ALCOHOLISM/DRUG ABUSE
			0	12 HIP FRACTURE
			0	13 OTHER FRACTURES (NOT HIP)
			0	14 HEART CONDITION
			0	15 DIABETES
			0	16 BLINDNESS
			0	17 OSTEOPOROSIS
			0	18 PARKINSON'S DISEASE
			0	91 OTHER TYPE OF DISEASE OR MED. CONDITION

INAPPLICABLE: COL.6144-6145=-1,2 (IF ONLY TWO OR LESS REASONS IN B119)

PART B: NON-HOSPITAL FACILITY STAY REPORTS

<u>Quex No.</u>	<u>Variable Name</u>	<u>Column Number(s)</u>	<u>Counts</u>	<u>Variable Description and Codes</u>
B120	MDCNTR44	6226-6227		FOURTH REPORTED DISEASE OR CONDITION SUBJECT HAD AT TIME OF ADMISSION #4
			9281	-1 INAPPLICABLE
			0	-7 REFUSED
			0	-8 DON'T KNOW
			0	-9 NOT ASCERTAINED
			0	1 ALZHEIMER'S
			0	2 CANCER
			0	3 DEPRESSION
			0	4 FRAIL/OLD AGE
			0	5 ARTERIOSCLEROSIS
			0	6 INCONTINENCE
			0	7 NO MEDICAL CONDITION
			0	8 SENILITY
			0	9 STROKE
			0	10 ARTHRITIS
			0	11 ALCOHOLISM/DRUG ABUSE
			0	12 HIP FRACTURE
			0	13 OTHER FRACTURES (NOT HIP)
			0	14 HEART CONDITION
			0	15 DIABETES
			0	16 BLINDNESS
			0	17 OSTEOPOROSIS
			0	18 PARKINSON'S DISEASE
			0	91 OTHER TYPE OF DISEASE OR MED. CONDITION

INAPPLICABLE: COL.6144-6145=-1,2 (IF ONLY THREE OR LESS REASONS IN B119)

PART B: NON-HOSPITAL FACILITY STAY REPORTS

<u>Quex No.</u>	<u>Variable Name</u>	<u>Column Number(s)</u>	<u>Counts</u>	<u>Variable Description and Codes</u>
B120	MDCNTR54	6228-6229		FIFTH REPORTED DISEASE OR CONDITION SUBJECT HAD AT TIME OF ADMISSION #4
			9281	-1 INAPPLICABLE
			0	-7 REFUSED
			0	-8 DON'T KNOW
			0	-9 NOT ASCERTAINED
			0	1 ALZHEIMER'S
			0	2 CANCER
			0	3 DEPRESSION
			0	4 FRAIL/OLD AGE
			0	5 ARTERIOSCLEROSIS
			0	6 INCONTINENCE
			0	7 NO MEDICAL CONDITION
			0	8 SENILITY
			0	9 STROKE
			0	10 ARTHRITIS
			0	11 ALCOHOLISM/DRUG ABUSE
			0	12 HIP FRACTURE
			0	13 OTHER FRACTURES (NOT HIP)
			0	14 HEART CONDITION
			0	15 DIABETES
			0	16 BLINDNESS
			0	17 OSTEOPOROSIS
			0	18 PARKINSON'S DISEASE
			0	91 OTHER TYPE OF DISEASE OR MED. CONDITION

INAPPLICABLE: COL.6144-6145=-1,2 (IF ONLY FOUR OR LESS REASONS IN B119)

PART B: NON-HOSPITAL FACILITY STAY REPORTS

<u>Quex No.</u>	<u>Variable Name</u>	<u>Column Number(s)</u>	<u>Counts</u>	<u>Variable Description and Codes</u>
B120	MDCNTR64	6230-6231		SIXTH REPORTED DISEASE OR CONDITION SUBJECT HAD AT TIME OF ADMISSION #4
			9281	-1 INAPPLICABLE
			0	-7 REFUSED
			0	-8 DON'T KNOW
			0	-9 NOT ASCERTAINED
			0	1 ALZHEIMER'S
			0	2 CANCER
			0	3 DEPRESSION
			0	4 FRAIL/OLD AGE
			0	5 ARTERIOSCLEROSIS
			0	6 INCONTINENCE
			0	7 NO MEDICAL CONDITION
			0	8 SENILITY
			0	9 STROKE
			0	10 ARTHRITIS
			0	11 ALCOHOLISM/DRUG ABUSE
			0	12 HIP FRACTURE
			0	13 OTHER FRACTURES (NOT HIP)
			0	14 HEART CONDITION
			0	15 DIABETES
			0	16 BLINDNESS
			0	17 OSTEOPOROSIS
			0	18 PARKINSON'S DISEASE
			0	91 OTHER TYPE OF DISEASE OR MED. CONDITION

INAPPLICABLE: COL.6144-6145=-1,2 (IF ONLY FIVE OR LESS REASONS IN B119)

THE VARIABLES IN COL 6220-6231 WERE RECODED INTO YES-NO CATEGORIES FOR THE DISEASE OR CONDITIONS REPORTED IN Q.B120, ADMISSION #4. THE RECODED VARIABLES ARE FOUND IN COL. 6232-6299. FOR EXAMPLE, IF CANCER WAS A CAUSE THAT LED TO ADMISSION #1 (I.E., ANY ONE OF THE VARIABLES IN COL. 6220-6231 IS CODED 2), THEN COL. 6234-6235 IS CODED 1 (YES). IF CANCER WAS NOT ONE OF THE CAUSES THAT LED TO ADMISSION #4, THEN COL. 6234-6235 IS CODED 2 (NO).

PART B: NON-HOSPITAL FACILITY STAY REPORTS

<u>Quex No.</u>	<u>Variable Name</u>	<u>Column Number(s)</u>	<u>Counts</u>	<u>Variable Description and Codes</u>
B120	CNDTLZH4	6232-6233		ALZHEIMER'S DISEASE REPORTED / ADMISSION #4
			9273	-1 INAPPLICABLE
			0	-7 REFUSED
			0	-8 DON'T KNOW
			0	-9 NOT ASCERTAINED
			0	1 YES
			8	2 NO

INAPPLICABLE: COL.6144-6145=-1,2

B120	CNDTCNR4	6234-6235		CANCER REPORTED / ADMISSION #4
			9273	-1 INAPPLICABLE
			0	-7 REFUSED
			0	-8 DON'T KNOW
			0	-9 NOT ASCERTAINED
			0	1 YES
			8	2 NO

INAPPLICABLE: COL.6144-6145=-1,2

B120	CNDTDPS4	6236-6237		DEPRESSION REPORTED / ADMISSION #4
			9273	-1 INAPPLICABLE
			0	-7 REFUSED
			0	-8 DON'T KNOW
			0	-9 NOT ASCERTAINED
			0	1 YES
			8	2 NO

INAPPLICABLE: COL.6144-6145=-1,2

PART B: NON-HOSPITAL FACILITY STAY REPORTS

<u>Quex No.</u>	<u>Variable Name</u>	<u>Column Number(s)</u>	<u>Counts</u>	<u>Variable Description and Codes</u>
B120	CNDTFRL4	6238-6239		FRAILTY REPORTED / ADMISSION #4
			9273	-1 INAPPLICABLE
			0	-7 REFUSED
			0	-8 DON'T KNOW
			0	-9 NOT ASCERTAINED
			3	1 YES
			5	2 NO
			INAPPLICABLE: COL.6144-6145=-1,2	
B120	CNDTHDR4	6240-6241		HARDENING OF ARTERIES OR ARTERIOSCLEROSIS REPORTED/ ADMISSION #4
			9273	-1 INAPPLICABLE
			0	-7 REFUSED
			0	-8 DON'T KNOW
			0	-9 NOT ASCERTAINED
			1	1 YES
			7	2 NO
			INAPPLICABLE: COL.6144-6145=-1,2	
B120	CNDTINN4	6242-6243		INCONTINENCE REPORTED / ADMISSION #4
			9273	-1 INAPPLICABLE
			0	-7 REFUSED
			0	-8 DON'T KNOW
			0	-9 NOT ASCERTAINED
			1	1 YES
			7	2 NO
			INAPPLICABLE: COL.6144-6145=-1,2	

PART B: NON-HOSPITAL FACILITY STAY REPORTS

<u>Quex No.</u>	<u>Variable Name</u>	<u>Column Number(s)</u>	<u>Counts</u>	<u>Variable Description and Codes</u>
B120	CNDTNMD4	6244-6245		NO MEDICAL CONDITION REPORTED / ADMISSION #4
			9273	-1 INAPPLICABLE
			0	-7 REFUSED
			0	-8 DON'T KNOW
			0	-9 NOT ASCERTAINED
			1	1 YES
			7	2 NO

INAPPLICABLE: COL.6144-6145=-1,2

B120	CNDTSNL4	6246-6247		SENILITY REPORTED / ADMISSION #4
			9273	-1 INAPPLICABLE
			0	-7 REFUSED
			0	-8 DON'T KNOW
			0	-9 NOT ASCERTAINED
			1	1 YES
			7	2 NO

INAPPLICABLE: COL.6144-6145=-1,2

B120	CNDTSTK4	6248-6249		STROKE REPORTED / ADMISSION #4
			9273	-1 INAPPLICABLE
			0	-7 REFUSED
			0	-8 DON'T KNOW
			0	-9 NOT ASCERTAINED
			2	1 YES
			6	2 NO

INAPPLICABLE: COL.6144-6145=-1,2

PART B: NON-HOSPITAL FACILITY STAY REPORTS

<u>Quex No.</u>	<u>Variable Name</u>	<u>Column Number(s)</u>	<u>Counts</u>	<u>Variable Description and Codes</u>
B120	CNDTOTH4	6250-6251		OTHER DISEASE OR CONDITION REPORTED /ADMISSION #4
			9273	-1 INAPPLICABLE
			0	-7 REFUSED
			0	-8 DON'T KNOW
			0	-9 NOT ASCERTAINED
			2	1 YES
			6	2 NO
			INAPPLICABLE: COL.6144-6145=-1,2	
		6252-6281	9281	BLANK
B120	CNDTART4	6282-6283		ARTHRITIS REPORTED / ADMISSION #4
			9273	-1 INAPPLICABLE
			0	-7 REFUSED
			0	-8 DON'T KNOW
			0	-9 NOT ASCERTAINED
			1	1 YES
			7	2 NO
			INAPPLICABLE: COL.6144-6145=-1,2	
B120	CNDTDRG4	6284-6285		ALCOHOLISM OR DRUG ABUSE REPORTED / ADMISSION #4
			9273	-1 INAPPLICABLE
			0	-7 REFUSED
			0	-8 DON'T KNOW
			0	-9 NOT ASCERTAINED
			0	1 YES
			8	2 NO
			INAPPLICABLE: COL.6144-6145=-1,2	

PART B: NON-HOSPITAL FACILITY STAY REPORTS

<u>Quex No.</u>	<u>Variable Name</u>	<u>Column Number(s)</u>	<u>Counts</u>	<u>Variable Description and Codes</u>
B120	CNDTHPF4	6286-6287		HIP FRACTURE REPORTED / ADMISSION #4
			9273	-1 INAPPLICABLE
			0	-7 REFUSED
			0	-8 DON'T KNOW
			0	-9 NOT ASCERTAINED
			0	1 YES
			8	2 NO
			INAPPLICABLE: COL.6144-6145=-1,2	
B120	CNDTOFC4	6288-6289		OTHER FRACTURES REPORTED / ADMISSION #4
			9273	-1 INAPPLICABLE
			0	-7 REFUSED
			0	-8 DON'T KNOW
			0	-9 NOT ASCERTAINED
			0	1 YES
			8	2 NO
			INAPPLICABLE: COL.6144-6145=-1,2	
B120	CNDTHTC4	6290-6291		HEART CONDITION REPORTED / ADMISSION #4
			9273	-1 INAPPLICABLE
			0	-7 REFUSED
			0	-8 DON'T KNOW
			0	-9 NOT ASCERTAINED
			1	1 YES
			7	2 NO
			INAPPLICABLE: COL.6144-6145=-1,2	

PART B: NON-HOSPITAL FACILITY STAY REPORTS

<u>Quex No.</u>	<u>Variable Name</u>	<u>Column Number(s)</u>	<u>Counts</u>	<u>Variable Description and Codes</u>
B120	CNDTDIB4	6292-6293		DIABETES REPORTED / ADMISSION #4
			9273	-1 INAPPLICABLE
			0	-7 REFUSED
			0	-8 DON'T KNOW
			0	-9 NOT ASCERTAINED
			0	1 YES
			8	2 NO
				INAPPLICABLE: COL.6144-6145=-1,2
B120	CNDTBLD4	6294-6295		BLINDNESS REPORTED / ADMISSION #4
			9273	-1 INAPPLICABLE
			0	-7 REFUSED
			0	-8 DON'T KNOW
			0	-9 NOT ASCERTAINED
			0	1 YES
			8	2 NO
				INAPPLICABLE: COL.6144-6145=-1,2
B120	CNDTOST4	6296-6297		OSTEOPOROSIS REPORTED / ADMISSION #4
			9273	-1 INAPPLICABLE
			0	-7 REFUSED
			0	-8 DON'T KNOW
			0	-9 NOT ASCERTAINED
			0	1 YES
			8	2 NO
				INAPPLICABLE: COL.6144-6145=-1,2

PART B: NON-HOSPITAL FACILITY STAY REPORTS

<u>Quex No.</u>	<u>Variable Name</u>	<u>Column Number(s)</u>	<u>Counts</u>	<u>Variable Description and Codes</u>
B120	CNDTPRK4	6298-6299		PARKINSON'S DISEASE REPORTED / ADMISSION #4
			9273	-1 INAPPLICABLE
			0	-7 REFUSED
			0	-8 DON'T KNOW
			0	-9 NOT ASCERTAINED
			0	1 YES
			8	2 NO
				INAPPLICABLE: COL.6144-6145=-1,2
B121	CNDTTME4	6300-6301		HOW LONG DID SUBJECT STAY IN FACILITY FOR ADMISSION #4
			9273	-1 INAPPLICABLE
			0	-7 REFUSED
			1	-8 DON'T KNOW
			0	-9 NOT ASCERTAINED
			7	1-51 LENGTH OF FACILITY STAY
			0	94 STILL THERE
			0	95 LESS THAN ONE WEEK
				INAPPLICABLE: COL.999-1000 = -1,1,2,3
B121	CNDTUNT4	6302-6303		TIME PERIOD RESPONDED IN- ADMISSION #4
			9274	-1 INAPPLICABLE
			0	-7 REFUSED
			0	-8 DON'T KNOW
			0	-9 NOT ASCERTAINED
			4	1 WEEKS
			3	2 MONTHS
			0	3 YEARS
				INAPPLICABLE: COL.6300-6301=-1,94,95,-7,-8,-9

PART B: NON-HOSPITAL FACILITY STAY REPORTS

<u>Quex No.</u>	<u>Variable Name</u>	<u>Column Number(s)</u>	<u>Counts</u>	<u>Variable Description and Codes</u>
		6304-6305	9281	BLANK
B122	OTHADMN4	6306-6307		WERE THERE OTHER NON-HOSPITAL FACILITY ADMISSIONS BESIDES ADMISSION #4?
			9273	-1 INAPPLICABLE
			0	-7 REFUSED
			0	-8 DON'T KNOW
			0	-9 NOT ASCERTAINED
			3	1 YES
			5	2 NO
	INAPPLICABLE: COL.999-1000=-1,1,2,3			
		6308-6312	9281	BLANK
	RESTNUM5	6313-6314		NURSING HOME/NON-HOSPITAL FACILITY ADMISSION #5
			9278	-1 INAPPLICABLE
			3	5 5TH NH-NON-HOSPITAL ADMISSION REPORTED
	INAPPLICABLE: COL.999-1000=-1,1,2,3,4			
B116	ADMSNPC5	6315-6316		TO WHAT TYPE OF PLACE WAS ADMISSION #5?
			9278	-1 INAPPLICABLE
			0	-7 REFUSED
			0	-8 DON'T KNOW
			0	-9 NOT ASCERTAINED
			2	1 NURSING OR REST HOME
			0	2 MENTAL HEALTH FACILITY
			1	3 HEALTH CARE REHABILITATION CENTER
			0	4 DRUG/ALCOHOL REHABILITATION CENTER
			0	91 OTHER-SPECIFIED FACILITY
	INAPPLICABLE: COL.999-1000=-1,1,2,3,4			

PART B: NON-HOSPITAL FACILITY STAY REPORTS

<u>Quex No.</u>	<u>Variable Name</u>	<u>Column Number(s)</u>	<u>Counts</u>	<u>Variable Description and Codes</u>
		6317-6346	9281	BLANK
B117	ENTERFM5	6347-6348		PLACE FROM WHICH SUBJECT ENTERED FACILITY, ADMISSION #5
			9278	-1 INAPPLICABLE
			0	-7 REFUSED
			0	-8 DON'T KNOW
			0	-9 NOT ASCERTAINED
			0	1 OWN HOME
			3	2 HOSPITAL
			0	3 NURSING HOME/REST HOME
			0	4 MENTAL HEALTH FACILITY
			0	5 HEALTH CARE REHABILITATION CENTER
			0	6 FRIEND/RELATIVE'S HOME
			0	7 CARE CENTERS (FOSTER,PERSONAL,BOARD)
			0	91 OTHER-SPECIFIED FACILITY
				INAPPLICABLE: COL.999-1000=-1,1,2,3,4
		6349-6378	9281	BLANK
B118	YEARETR5	6379-6380		WHAT YEAR DID SUBJECT ENTER FACILITY, ADMISSION #5
			9278	-1 INAPPLICABLE
			0	-7 REFUSED
			1	-8 DON'T KNOW
			0	-9 NOT ASCERTAINED
			2	20-93 YEAR (1920-1993)
				INAPPLICABLE: COL.999-1000=-1,1,2,3,4

PART B: NON-HOSPITAL FACILITY STAY REPORTS

<u>Quex No.</u>	<u>Variable Name</u>	<u>Column Number(s)</u>	<u>Counts</u>	<u>Variable Description and Codes</u>
B119	NURSCRE5	6381-6382		SUBJECT REQUIRED SKILLED NURSING CARE, ADMISSION #5
			9278	-1 INAPPLICABLE
			0	-7 REFUSED
			0	-8 DON'T KNOW
			0	-9 NOT ASCERTAINED
			2	1 YES
			1	2 NO
			INAPPLICABLE: COL.6315-6316=-1,2	
B119	SURGRCP5	6383-6384		SUBJECT WAS RECUPERATING FROM SURGERY, ADMISSION #5
			9278	-1 INAPPLICABLE
			0	-7 REFUSED
			0	-8 DON'T KNOW
			0	-9 NOT ASCERTAINED
			1	1 YES
			2	2 NO
			INAPPLICABLE: COL.6315-6316=-1,2	
B119	NEEDHLP5	6385-6386		SUBJECT NEEDED HELP BATHING, EATING, DRESSING, ADMISSION #5
			9278	-1 INAPPLICABLE
			0	-7 REFUSED
			0	-8 DON'T KNOW
			0	-9 NOT ASCERTAINED
			3	1 YES
			0	2 NO
			INAPPLICABLE: COL.6315-6316=-1,2	

PART B: NON-HOSPITAL FACILITY STAY REPORTS

<u>Quex No.</u>	<u>Variable Name</u>	<u>Column Number(s)</u>	<u>Counts</u>	<u>Variable Description and Codes</u>
B119	REQSPCD5	6387-6388		SUBJECT REQUIRED MEDICAL OR PHYSICAL THERAPY, ADMISSION #5
			9278	-1 INAPPLICABLE
			0	-7 REFUSED
			0	-8 DON'T KNOW
			0	-9 NOT ASCERTAINED
			2	1 YES
			1	2 NO

INAPPLICABLE: COL.6315-6316=-1,2

B119	CONFUSD5	6389-6390		SUBJECT WAS TOO CONFUSED TO LIVE INDEPENDENTLY, ADMISSION #5
			9278	-1 INAPPLICABLE
			0	-7 REFUSED
			0	-8 DON'T KNOW
			0	-9 NOT ASCERTAINED
			2	1 YES
			1	2 NO

INAPPLICABLE: COL.6315-6316=-1,2

THE QUESTIONNAIRE ALLOWED FOR THE COLLECTION OF INFORMATION ON A MAXIMUM OF 6 DISEASES OR CONDITIONS WHICH CAUSED THE SUBJECT'S ADMISSION INTO THE FACILITY. THE CODES FOR EACH OF THESE ARE STORED IN COL. 6391-6402.

PART B: NON-HOSPITAL FACILITY STAY REPORTS

<u>Quex No.</u>	<u>Variable Name</u>	<u>Column Number(s)</u>	<u>Counts</u>	<u>Variable Description and Codes</u>
B120	MDCNTR15	6391-6392		FIRST REPORTED DISEASE OR CONDITION SUBJECT HAD AT TIME OF ADMISSION #5
			9278	-1 INAPPLICABLE
			0	-7 REFUSED
			0	-8 DON'T KNOW
			0	-9 NOT ASCERTAINED
			0	1 ALZHEIMER'S
			0	2 CANCER
			0	3 DEPRESSION
			1	4 FRAIL/OLD AGE
			1	5 ARTERIOSCLEROSIS
			0	6 INCONTINENCE
			0	7 NO MEDICAL CONDITION
			0	8 SENILITY
			1	9 STROKE
			0	10 ARTHRITIS
			0	11 ALCOHOLISM/DRUG ABUSE
			0	12 HIP FRACTURE
			0	13 OTHER FRACTURES (NOT HIP)
			0	14 HEART CONDITION
			0	15 DIABETES
			0	16 BLINDNESS
			0	17 OSTEOPOROSIS
			0	18 PARKINSON'S DISEASE
			0	91 OTHER TYPE OF DISEASE OR MED. CONDITION

INAPPLICABLE: COL.6315-6316=-1,2

PART B: NON-HOSPITAL FACILITY STAY REPORTS

<u>Quex No.</u>	<u>Variable Name</u>	<u>Column Number(s)</u>	<u>Counts</u>	<u>Variable Description and Codes</u>
B120	MDCNTR25	6393-6394		SECOND REPORTED DISEASE OR CONDITION SUBJECT HAD AT TIME OF ADMISSION #5
			9280	-1 INAPPLICABLE
			0	-7 REFUSED
			0	-8 DON'T KNOW
			0	-9 NOT ASCERTAINED
			0	1 ALZHEIMER'S
			0	2 CANCER
			0	3 DEPRESSION
			0	4 FRAIL/OLD AGE
			0	5 ARTERIOSCLEROSIS
			0	6 INCONTINENCE
			0	7 NO MEDICAL CONDITION
			0	8 SENILITY
			0	9 STROKE
			0	10 ARTHRITIS
			0	11 ALCOHOLISM/DRUG ABUSE
			0	12 HIP FRACTURE
			0	13 OTHER FRACTURES (NOT HIP)
			1	14 HEART CONDITION
			0	15 DIABETES
			0	16 BLINDNESS
			0	17 OSTEOPOROSIS
			0	18 PARKINSON'S DISEASE
			0	91 OTHER TYPE OF DISEASE OR MED. CONDITION

INAPPLICABLE: COL.6315-6316=-1,2 (IF ONLY ONE REASON IN B119)

PART B: NON-HOSPITAL FACILITY STAY REPORTS

<u>Quex No.</u>	<u>Variable Name</u>	<u>Column Number(s)</u>	<u>Counts</u>	<u>Variable Description and Codes</u>
B120	MDCNTR35	6395-6396		THIRD REPORTED DISEASE OR CONDITION SUBJECT HAD AT TIME OF ADMISSION #5
			9281	-1 INAPPLICABLE
			0	-7 REFUSED
			0	-8 DON'T KNOW
			0	-9 NOT ASCERTAINED
			0	1 ALZHEIMER'S
			0	2 CANCER
			0	3 DEPRESSION
			0	4 FRAIL/OLD AGE
			0	5 ARTERIOSCLEROSIS
			0	6 INCONTINENCE
			0	7 NO MEDICAL CONDITION
			0	8 SENILITY
			0	9 STROKE
			0	10 ARTHRITIS
			0	11 ALCOHOLISM/DRUG ABUSE
			0	12 HIP FRACTURE
			0	13 OTHER FRACTURES (NOT HIP)
			0	14 HEART CONDITION
			0	15 DIABETES
			0	16 BLINDNESS
			0	17 OSTEOPOROSIS
			0	18 PARKINSON'S DISEASE
			0	91 OTHER TYPE OF DISEASE OR MED. CONDITION

INAPPLICABLE: COL.6315-6316=-1,2 (IF ONLY TWO OR LESS REASONS IN B119)

PART B: NON-HOSPITAL FACILITY STAY REPORTS

<u>Quex No.</u>	<u>Variable Name</u>	<u>Column Number(s)</u>	<u>Counts</u>	<u>Variable Description and Codes</u>
B120	MDCNTR45	6397-6398		FOURTH REPORTED DISEASE OR CONDITION SUBJECT HAD AT TIME OF ADMISSION #5
			9281	-1 INAPPLICABLE
			0	-7 REFUSED
			0	-8 DON'T KNOW
			0	-9 NOT ASCERTAINED
			0	1 ALZHEIMER'S
			0	2 CANCER
			0	3 DEPRESSION
			0	4 FRAIL/OLD AGE
			0	5 ARTERIOSCLEROSIS
			0	6 INCONTINENCE
			0	7 NO MEDICAL CONDITION
			0	8 SENILITY
			0	9 STROKE
			0	10 ARTHRITIS
			0	11 ALCOHOLISM/DRUG ABUSE
			0	12 HIP FRACTURE
			0	13 OTHER FRACTURES (NOT HIP)
			0	14 HEART CONDITION
			0	15 DIABETES
			0	16 BLINDNESS
			0	17 OSTEOPOROSIS
			0	18 PARKINSON'S DISEASE
			0	91 OTHER TYPE OF DISEASE OR MED. CONDITION

INAPPLICABLE: COL.6315-6316=-1,2 (IF ONLY THREE OR LESS REASONS IN B119)

PART B: NON-HOSPITAL FACILITY STAY REPORTS

<u>Quex No.</u>	<u>Variable Name</u>	<u>Column Number(s)</u>	<u>Counts</u>	<u>Variable Description and Codes</u>
B120	MDCNTR55	6399-6400		FIFTH REPORTED DISEASE OR CONDITION SUBJECT HAD AT TIME OF ADMISSION #5
			9281	-1 INAPPLICABLE
			0	-7 REFUSED
			0	-8 DON'T KNOW
			0	-9 NOT ASCERTAINED
			0	1 ALZHEIMER'S
			0	2 CANCER
			0	3 DEPRESSION
			0	4 FRAIL/OLD AGE
			0	5 ARTERIOSCLEROSIS
			0	6 INCONTINENCE
			0	7 NO MEDICAL CONDITION
			0	8 SENILITY
			0	9 STROKE
			0	10 ARTHRITIS
			0	11 ALCOHOLISM/DRUG ABUSE
			0	12 HIP FRACTURE
			0	13 OTHER FRACTURES (NOT HIP)
			0	14 HEART CONDITION
			0	15 DIABETES
			0	16 BLINDNESS
			0	17 OSTEOPOROSIS
			0	18 PARKINSON'S DISEASE
			0	91 OTHER TYPE OF DISEASE OR MED. CONDITION

INAPPLICABLE: COL.6315-6316=-1,2 (IF ONLY FOUR OR LESS REASONS IN B119)

PART B: NON-HOSPITAL FACILITY STAY REPORTS

<u>Quex No.</u>	<u>Variable Name</u>	<u>Column Number(s)</u>	<u>Counts</u>	<u>Variable Description and Codes</u>
B120	MDCNTR65	6401-6402		SIXTH REPORTED DISEASE OR CONDITION SUBJECT HAD AT TIME OF ADMISSION #5
			9281	-1 INAPPLICABLE
			0	-7 REFUSED
			0	-8 DON'T KNOW
			0	-9 NOT ASCERTAINED
			0	1 ALZHEIMER'S
			0	2 CANCER
			0	3 DEPRESSION
			0	4 FRAIL/OLD AGE
			0	5 ARTERIOSCLEROSIS
			0	6 INCONTINENCE
			0	7 NO MEDICAL CONDITION
			0	8 SENILITY
			0	9 STROKE
			0	10 ARTHRITIS
			0	11 ALCOHOLISM/DRUG ABUSE
			0	12 HIP FRACTURE
			0	13 OTHER FRACTURES (NOT HIP)
			0	14 HEART CONDITION
			0	15 DIABETES
			0	16 BLINDNESS
			0	17 OSTEOPOROSIS
			0	18 PARKINSON'S DISEASE
			0	91 OTHER TYPE OF DISEASE OR MED. CONDITION

INAPPLICABLE: COL.6315-6316=-1,2 (IF ONLY FIVE OR LESS REASONS IN B119)

THE VARIABLES IN COL. 6391-6402 WERE RECODED INTO YES-NO CATEGORIES FOR THE DISEASES OR CONDITIONS REPORTED IN Q.B120, ADMISSION #5. THE RECODED VARIABLES ARE FOUND IN COL. 6403-6470. FOR EXAMPLE, IF CANCER WAS A CAUSE THAT LED TO ADMISSION #5 (I.E., ANY ONE OF THE VARIABLES IN COL. 6391-6402 IS CODED 2), THEN COL. 6405-6406 IS CODED 1 (YES). IF CANCER WAS NOT ONE OF THE CAUSES THAT LED TO ADMISSION #5, THEN COL. 6405-6406 IS CODED 2 (NO).

PART B: NON-HOSPITAL FACILITY STAY REPORTS

<u>Quex No.</u>	<u>Variable Name</u>	<u>Column Number(s)</u>	<u>Counts</u>	<u>Variable Description and Codes</u>
B120	CNDTLZH5	6403-6404		ALZHEIMER'S DISEASE REPORTED / ADMISSION #5
			9278	-1 INAPPLICABLE
			0	-7 REFUSED
			0	-8 DON'T KNOW
			0	-9 NOT ASCERTAINED
			0	1 YES
			3	2 NO
				INAPPLICABLE: COL.6315-6316=-1,2
B120	CNDTCNR5	6405-6406		CANCER REPORTED ADMISSION #5
			9278	-1 INAPPLICABLE
			0	-7 REFUSED
			0	-8 DON'T KNOW
			0	-9 NOT ASCERTAINED
			0	1 YES
			3	2 NO
				INAPPLICABLE: COL.6315-6316=-1,2
B120	CNDTDPS5	6407-6408		DEPRESSION REPORTED / ADMISSION #5
			9278	-1 INAPPLICABLE
			0	-7 REFUSED
			0	-8 DON'T KNOW
			0	-9 NOT ASCERTAINED
			0	1 YES
			3	2 NO
				INAPPLICABLE: COL.6315-6316=-1,2

PART B: NON-HOSPITAL FACILITY STAY REPORTS

<u>Quex No.</u>	<u>Variable Name</u>	<u>Column Number(s)</u>	<u>Counts</u>	<u>Variable Description and Codes</u>
B120	CNDTFRL5	6409-6410		FRAILTY REPORTED / ADMISSION #5
			9278	-1 INAPPLICABLE
			0	-7 REFUSED
			0	-8 DON'T KNOW
			0	-9 NOT ASCERTAINED
			1	1 YES
			2	2 NO
				INAPPLICABLE: COL.6315-6316=-1,2
B120	CNDTHDR5	6411-6412		HARDENING OF ARTERIES OR ARTERIOSCLEROSIS REPORTED/ ADMISSION #5
			9278	-1 INAPPLICABLE
			0	-7 REFUSED
			0	-8 DON'T KNOW
			0	-9 NOT ASCERTAINED
			1	1 YES
			2	2 NO
				INAPPLICABLE: COL.6315-6316=-1,2
B120	CNDTINN5	6413-6414		INCONTINENCE REPORTED / ADMISSION #5
			9278	-1 INAPPLICABLE
			0	-7 REFUSED
			0	-8 DON'T KNOW
			0	-9 NOT ASCERTAINED
			0	1 YES
			3	2 NO
				INAPPLICABLE: COL.6315-6316=-1,2

PART B: NON-HOSPITAL FACILITY STAY REPORTS

<u>Quex No.</u>	<u>Variable Name</u>	<u>Column Number(s)</u>	<u>Counts</u>	<u>Variable Description and Codes</u>
B120	CNDTNMD5	6415-6416		NO MEDICAL CONDITION REPORTED / ADMISSION #5
			9278	-1 INAPPLICABLE
			0	-7 REFUSED
			0	-8 DON'T KNOW
			0	-9 NOT ASCERTAINED
			0	1 YES
			3	2 NO
			INAPPLICABLE: COL.6315-6316=-1,2	
B120	CNDTSNL5	6417-6418		SENILITY REPORTED / ADMISSION #5
			9278	-1 INAPPLICABLE
			0	-7 REFUSED
			0	-8 DON'T KNOW
			0	-9 NOT ASCERTAINED
			0	1 YES
			3	2 NO
			INAPPLICABLE: COL.6315-6316=-1,2	
B120	CNDTSTK5	6419-6420		STROKE REPORTED / ADMISSION #5
			9278	-1 INAPPLICABLE
			0	-7 REFUSED
			0	-8 DON'T KNOW
			0	-9 NOT ASCERTAINED
			1	1 YES
			2	2 NO
			INAPPLICABLE: COL.6315-6316=-1,2	

PART B: NON-HOSPITAL FACILITY STAY REPORTS

<u>Quex No.</u>	<u>Variable Name</u>	<u>Column Number(s)</u>	<u>Counts</u>	<u>Variable Description and Codes</u>
B120	CNDTOTH5	6421-6422		OTHER DISEASE OR CONDITION REPORTED / ADMISSION #5
			9278	-1 INAPPLICABLE
			0	-7 REFUSED
			0	-8 DON'T KNOW
			0	-9 NOT ASCERTAINED
			0	1 YES
			3	2 NO
			INAPPLICABLE: COL.6315-6316=-1,2	
		6423-6452	9281	BLANK
B120	CNDTART5	6453-6454		ARTHRITIS REPORTED / ADMISSION #5
			9278	-1 INAPPLICABLE
			0	-7 REFUSED
			0	-8 DON'T KNOW
			0	-9 NOT ASCERTAINED
			0	1 YES
			3	2 NO
			INAPPLICABLE: COL.6315-6316=-1,2	
B120	CNDTDRG5	6455-6456		ALCOHOLISM OR DRUG ABUSE REPORTED / ADMISSION #5
			9278	-1 INAPPLICABLE
			0	-7 REFUSED
			0	-8 DON'T KNOW
			0	-9 NOT ASCERTAINED
			0	1 YES
			3	2 NO
			INAPPLICABLE: COL.6315-6316=-1,2	

PART B: NON-HOSPITAL FACILITY STAY REPORTS

<u>Quex No.</u>	<u>Variable Name</u>	<u>Column Number(s)</u>	<u>Counts</u>	<u>Variable Description and Codes</u>
B120	CNDTHPF5	6457-6458		HIP FRACTURE REPORTED / ADMISSION #5
			9278	-1 INAPPLICABLE
			0	-7 REFUSED
			0	-8 DON'T KNOW
			0	-9 NOT ASCERTAINED
			0	1 YES
			3	2 NO
	INAPPLICABLE: COL.6315-6316=-1,2			
B120	CNDTOFC5	6459-6460		OTHER FRACTURES REPORTED / ADMISSION #5
			9278	-1 INAPPLICABLE
			0	-7 REFUSED
			0	-8 DON'T KNOW
			0	-9 NOT ASCERTAINED
			0	1 YES
			3	2 NO
	INAPPLICABLE: COL.6315-6316=-1,2			
B120	CNDTHTC5	6461-6462		HEART CONDITION REPORTED / ADMISSION #5
			9278	-1 INAPPLICABLE
			0	-7 REFUSED
			0	-8 DON'T KNOW
			0	-9 NOT ASCERTAINED
			1	1 YES
			2	2 NO
	INAPPLICABLE: COL.6315-6316=-1,2			

PART B: NON-HOSPITAL FACILITY STAY REPORTS

<u>Quex No.</u>	<u>Variable Name</u>	<u>Column Number(s)</u>	<u>Counts</u>	<u>Variable Description and Codes</u>
B120	CNDTDIB5	6463-6464		DIABETES REPORTED / ADMISSION #5
			9278	-1 INAPPLICABLE
			0	-7 REFUSED
			0	-8 DON'T KNOW
			0	-9 NOT ASCERTAINED
			0	1 YES
			3	2 NO
				INAPPLICABLE: COL.6315-6316=-1,2
B120	CNDTBLD5	6465-6466		BLINDNESS REPORTED / ADMISSION #5
			9278	-1 INAPPLICABLE
			0	-7 REFUSED
			0	-8 DON'T KNOW
			0	-9 NOT ASCERTAINED
			0	1 YES
			3	2 NO
				INAPPLICABLE: COL.6315-6316=-1,2
B120	CNDTOST5	6467-6468		OSTEOPOROSIS REPORTED / ADMISSION #5
			9278	-1 INAPPLICABLE
			0	-7 REFUSED
			0	-8 DON'T KNOW
			0	-9 NOT ASCERTAINED
			0	1 YES
			3	2 NO
				INAPPLICABLE: COL.6315-6316=-1,2

PART B: NON-HOSPITAL FACILITY STAY REPORTS

<u>Quex No.</u>	<u>Variable Name</u>	<u>Column Number(s)</u>	<u>Counts</u>	<u>Variable Description and Codes</u>
B120	CNDTPRK5	6469-6470		PARKINSON'S DISEASE REPORTED / ADMISSION #5
			9278	
			0	-1 INAPPLICABLE
			0	-7 REFUSED
			0	-8 DON'T KNOW
			0	-9 NOT ASCERTAINED
			0	1 YES
			3	2 NO
				INAPPLICABLE: COL.6315-6316=-1,2
B121	CNDTTME5	6471-6472		HOW LONG DID SUBJECT STAY IN FACILITY FOR ADMISSION #5
			9278	
			0	-1 INAPPLICABLE
			0	-7 REFUSED
			0	-8 DON'T KNOW
			0	-9 NOT ASCERTAINED
			3	1-51 LENGTH OF FACILITY STAY
			0	94 STILL THERE
			0	95 LESS THAN ONE WEEK
				INAPPLICABLE: COL.999-1000=-1,1,2,3,4
B121	CNDTUNT5	6473-6474		TIME PERIOD RESPONDED IN- ADMISSION #5
			9278	
			0	-1 INAPPLICABLE
			0	-7 REFUSED
			0	-8 DON'T KNOW
			0	-9 NOT ASCERTAINED
			1	1 WEEKS
			1	2 MONTHS
			1	3 YEARS
				INAPPLICABLE: COL.6471-6472=-1,94,95,-7,-8,-9

PART B: NON-HOSPITAL FACILITY STAY REPORTS

<u>Quex No.</u>	<u>Variable Name</u>	<u>Column Number(s)</u>	<u>Counts</u>	<u>Variable Description and Codes</u>
		6475-6476	9281	BLANK
B122	OTHADMN5	6477-6478		WERE THERE OTHER NON-HOSPITAL FACILITY ADMISSIONS BESIDES ADMISSION #5?
			9278	-1 INAPPLICABLE
			0	-7 REFUSED
			0	-8 DON'T KNOW
			0	-9 NOT ASCERTAINED
			3	1 YES
			0	2 NO
		INAPPLICABLE: COL.999-1000=-1,1,2,3,4		
		6479-6483	9281	BLANK
	RESTNUM6	6484-6485		NURSING HOME/NON-HOSPITAL FACILITY ADMISSION #6
			9278	-1 INAPPLICABLE
			3	6 6TH NH-NON-HOSPITAL ADMISSION REPORTED
		INAPPLICABLE: COL.999-1000=-1,1,2,3,4,5		
B116	ADMSNPC6	6486-6487		TO WHAT TYPE OF PLACE WAS ADMISSION #6?
			9278	-1 INAPPLICABLE
			0	-7 REFUSED
			0	-8 DON'T KNOW
			0	-9 NOT ASCERTAINED
			2	1 NURSING OR REST HOME
			0	2 MENTAL HEALTH FACILITY
			1	3 HEALTH CARE REHABILITATION CENTER
			0	4 DRUG/ALCOHOL REHABILITATION CENTER
			0	91 OTHER-SPECIFIED FACILITY
		INAPPLICABLE: COL.999-1000=-1,1,2,3,4,5		

PART B: NON-HOSPITAL FACILITY STAY REPORTS

<u>Quex No.</u>	<u>Variable Name</u>	<u>Column Number(s)</u>	<u>Counts</u>	<u>Variable Description and Codes</u>
		6488-6517	9281	BLANK
B117	ENTERFM6	6518-6519		PLACE FROM WHICH SUBJECT ENTERED FACILITY, ADMISSION #6
			9278	-1 INAPPLICABLE
			0	-7 REFUSED
			0	-8 DON'T KNOW
			0	-9 NOT ASCERTAINED
			1	1 OWN HOME
			2	2 HOSPITAL
			0	3 NURSING HOME/REST HOME
			0	4 MENTAL HEALTH FACILITY
			0	5 HEALTH CARE REHABILITATION CENTER
			0	6 FRIEND/RELATIVE'S HOME
			0	7 CARE CENTERS (FOSTER,PERSONAL,BOARD)
			0	91 OTHER-SPECIFIED FACILITY
				INAPPLICABLE: COL.999-1000=-1,1,2,3,4,5
		6520-6549	9281	BLANK
B118	YEARETR6	6550-6551		WHAT YEAR DID SUBJECT ENTER FACILITY, ADMISSION #6?
			9278	-1 INAPPLICABLE
			0	-7 REFUSED
			2	-8 DON'T KNOW
			0	-9 NOT ASCERTAINED
			1	20-93 YEAR (1920-1993)
				INAPPLICABLE: COL.999-1000=-1,1,2,3,4,5

PART B: NON-HOSPITAL FACILITY STAY REPORTS

<u>Quex No.</u>	<u>Variable Name</u>	<u>Column Number(s)</u>	<u>Counts</u>	<u>Variable Description and Codes</u>
B119	NURSCRE6	6552-6553		SUBJECT REQUIRED SKILLED NURSING CARE, ADMISSION #6
			9278	-1 INAPPLICABLE
			0	-7 REFUSED
			0	-8 DON'T KNOW
			0	-9 NOT ASCERTAINED
			2	1 YES
			1	2 NO
	INAPPLICABLE: COL.6486-6487=-1,2			
B119	SURGRCP6	6554-6555		SUBJECT WAS RECUPERATING FROM SURGERY, ADMISSION #6
			9278	-1 INAPPLICABLE
			0	-7 REFUSED
			0	-8 DON'T KNOW
			0	-9 NOT ASCERTAINED
			1	1 YES
			2	2 NO
	INAPPLICABLE: COL.6486-6487=-1,2			
B119	NEEDHLP6	6556-6557		SUBJECT NEEDED HELP BATHING, EATING, DRESSING, ADMISSION #6
			9278	-1 INAPPLICABLE
			0	-7 REFUSED
			0	-8 DON'T KNOW
			0	-9 NOT ASCERTAINED
			3	1 YES
			0	2 NO
	INAPPLICABLE: COL.6486-6487=-1,2			

PART B: NON-HOSPITAL FACILITY STAY REPORTS

<u>Quex No.</u>	<u>Variable Name</u>	<u>Column Number(s)</u>	<u>Counts</u>	<u>Variable Description and Codes</u>
B119	REQSPCD6	6558-6559		SUBJECT REQUIRED MEDICAL OR PHYSICAL THERAPY, ADMISSION #6
			9278	-1 INAPPLICABLE
			0	-7 REFUSED
			0	-8 DON'T KNOW
			0	-9 NOT ASCERTAINED
			2	1 YES
			1	2 NO

INAPPLICABLE: COL.6486-6487=-1,2

B119	CONFUSD6	6560-6561		SUBJECT WAS TOO CONFUSED TO LIVE INDEPENDENTLY, ADMISSION #6
			9278	-1 INAPPLICABLE
			0	-7 REFUSED
			0	-8 DON'T KNOW
			0	-9 NOT ASCERTAINED
			2	1 YES
			1	2 NO

INAPPLICABLE: COL.6486-6487=-1,2

THE QUESTIONNAIRE ALLOWED FOR THE COLLECTION OF INFORMATION ON A MAXIMUM OF 6 DISEASES OR CONDITIONS WHICH CAUSED THE SUBJECT'S ADMISSION INTO THE FACILITY. THE CODES FOR EACH OF THESE ARE STORED IN COL. 6562-6573.

PART B: NON-HOSPITAL FACILITY STAY REPORTS

<u>Quex No.</u>	<u>Variable Name</u>	<u>Column Number(s)</u>	<u>Counts</u>	<u>Variable Description and Codes</u>
B120	MDCNTR16	6562-6563		FIRST REPORTED DISEASE OR CONDITION SUBJECT HAD AT TIME OF ADMISSION #6
			9278	-1 INAPPLICABLE
			0	-7 REFUSED
			0	-8 DON'T KNOW
			0	-9 NOT ASCERTAINED
			0	1 ALZHEIMER'S
			0	2 CANCER
			0	3 DEPRESSION
			1	4 FRAIL/OLD AGE
			1	5 ARTERIOSCLEROSIS
			0	6 INCONTINENCE
			0	7 NO MEDICAL CONDITION
			0	8 SENILITY
			1	9 STROKE
			0	10 ARTHRITIS
			0	11 ALCOHOLISM/DRUG ABUSE
			0	12 HIP FRACTURE
			0	13 OTHER FRACTURES (NOT HIP)
			0	14 HEART CONDITION
			0	15 DIABETES
			0	16 BLINDNESS
			0	17 OSTEOPOROSIS
			0	18 PARKINSON'S DISEASE
			0	91 OTHER TYPE OF DISEASE OR MED. CONDITION

INAPPLICABLE: COL.6486-6487=-1,2

PART B: NON-HOSPITAL FACILITY STAY REPORTS

<u>Quex No.</u>	<u>Variable Name</u>	<u>Column Number(s)</u>	<u>Counts</u>	<u>Variable Description and Codes</u>
B120	MDCNTR26	6564-6565		SECOND REPORTED DISEASE OR CONDITION SUBJECT HAD AT TIME OF ADMISSION #6
			9280	-1 INAPPLICABLE
			0	-7 REFUSED
			0	-8 DON'T KNOW
			0	-9 NOT ASCERTAINED
			0	1 ALZHEIMER'S
			0	2 CANCER
			0	3 DEPRESSION
			0	4 FRAIL/OLD AGE
			0	5 ARTERIOSCLEROSIS
			0	6 INCONTINENCE
			0	7 NO MEDICAL CONDITION
			0	8 SENILITY
			0	9 STROKE
			0	10 ARTHRITIS
			0	11 ALCOHOLISM/DRUG ABUSE
			0	12 HIP FRACTURE
			0	13 OTHER FRACTURES (NOT HIP)
			1	14 HEART CONDITION
			0	15 DIABETES
			0	16 BLINDNESS
			0	17 OSTEOPOROSIS
			0	18 PARKINSON'S DISEASE
			0	91 OTHER TYPE OF DISEASE OR MED. CONDITION

INAPPLICABLE: COL.6486-6487=-1,2 (IF ONLY ONE REASON IN B119)

PART B: NON-HOSPITAL FACILITY STAY REPORTS

<u>Quex No.</u>	<u>Variable Name</u>	<u>Column Number(s)</u>	<u>Counts</u>	<u>Variable Description and Codes</u>
B120	MDCNTR36	6566-6567		THIRD REPORTED DISEASE OR CONDITION SUBJECT HAD AT TIME OF ADMISSION #6
			9281	-1 INAPPLICABLE
			0	-7 REFUSED
			0	-8 DON'T KNOW
			0	-9 NOT ASCERTAINED
			0	1 ALZHEIMER'S
			0	2 CANCER
			0	3 DEPRESSION
			0	4 FRAIL/OLD AGE
			0	5 ARTERIOSCLEROSIS
			0	6 INCONTINENCE
			0	7 NO MEDICAL CONDITION
			0	8 SENILITY
			0	9 STROKE
			0	10 ARTHRITIS
			0	11 ALCOHOLISM/DRUG ABUSE
			0	12 HIP FRACTURE
			0	13 OTHER FRACTURES (NOT HIP)
			0	14 HEART CONDITION
			0	15 DIABETES
			0	16 BLINDNESS
			0	17 OSTEOPOROSIS
			0	18 PARKINSON'S DISEASE
			0	91 OTHER TYPE OF DISEASE OR MED. CONDITION

INAPPLICABLE: COL.6486-6487=-1,2 (IF ONLY TWO OR LESS REASONS IN B119)

PART B: NON-HOSPITAL FACILITY STAY REPORTS

<u>Quex No.</u>	<u>Variable Name</u>	<u>Column Number(s)</u>	<u>Counts</u>	<u>Variable Description and Codes</u>
B120	MDCNTR46	6568-6569		FOURTH REPORTED DISEASE OR CONDITION SUBJECT HAD AT TIME OF ADMISSION #6
			9281	-1 INAPPLICABLE
			0	-7 REFUSED
			0	-8 DON'T KNOW
			0	-9 NOT ASCERTAINED
			0	1 ALZHEIMER'S
			0	2 CANCER
			0	3 DEPRESSION
			0	4 FRAIL/OLD AGE
			0	5 ARTERIOSCLEROSIS
			0	6 INCONTINENCE
			0	7 NO MEDICAL CONDITION
			0	8 SENILITY
			0	9 STROKE
			0	10 ARTHRITIS
			0	11 ALCOHOLISM/DRUG ABUSE
			0	12 HIP FRACTURE
			0	13 OTHER FRACTURES (NOT HIP)
			0	14 HEART CONDITION
			0	15 DIABETES
			0	16 BLINDNESS
			0	17 OSTEOPOROSIS
			0	18 PARKINSON'S DISEASE
			0	91 OTHER TYPE OF DISEASE OR MED. CONDITION

INAPPLICABLE: COL.6486-6487=-1,2 (IF ONLY THREE OR LESS REASONS IN B119)

PART B: NON-HOSPITAL FACILITY STAY REPORTS

<u>Quex No.</u>	<u>Variable Name</u>	<u>Column Number(s)</u>	<u>Counts</u>	<u>Variable Description and Codes</u>
B120	MDCNTR56	6570-6571		FIFTH REPORTED DISEASE OR CONDITION SUBJECT HAD AT TIME OF ADMISSION #6
			9281	-1 INAPPLICABLE
			0	-7 REFUSED
			0	-8 DON'T KNOW
			0	-9 NOT ASCERTAINED
			0	1 ALZHEIMER'S
			0	2 CANCER
			0	3 DEPRESSION
			0	4 FRAIL/OLD AGE
			0	5 ARTERIOSCLEROSIS
			0	6 INCONTINENCE
			0	7 NO MEDICAL CONDITION
			0	8 SENILITY
			0	9 STROKE
			0	10 ARTHRITIS
			0	11 ALCOHOLISM/DRUG ABUSE
			0	12 HIP FRACTURE
			0	13 OTHER FRACTURES (NOT HIP)
			0	14 HEART CONDITION
			0	15 DIABETES
			0	16 BLINDNESS
			0	17 OSTEOPOROSIS
			0	18 PARKINSON'S DISEASE
			0	91 OTHER TYPE OF DISEASE OR MED. CONDITION

INAPPLICABLE: COL.6486-6487=-1,2 (IF ONLY FOUR OR LESS REASONS IN B119)

PART B: NON-HOSPITAL FACILITY STAY REPORTS

<u>Quex No.</u>	<u>Variable Name</u>	<u>Column Number(s)</u>	<u>Counts</u>	<u>Variable Description and Codes</u>
B120	MDCNTR66	6572-6573		SIXTH REPORTED DISEASE OR CONDITION SUBJECT HAD AT TIME OF ADMISSION #6
			9281	-1 INAPPLICABLE
			0	-7 REFUSED
			0	-8 DON'T KNOW
			0	-9 NOT ASCERTAINED
			0	1 ALZHEIMER'S
			0	2 CANCER
			0	3 DEPRESSION
			0	4 FRAIL/OLD AGE
			0	5 ARTERIOSCLEROSIS
			0	6 INCONTINENCE
			0	7 NO MEDICAL CONDITION
			0	8 SENILITY
			0	9 STROKE
			0	10 ARTHRITIS
			0	11 ALCOHOLISM/DRUG ABUSE
			0	12 HIP FRACTURE
			0	13 OTHER FRACTURES (NOT HIP)
			0	14 HEART CONDITION
			0	15 DIABETES
			0	16 BLINDNESS
			0	17 OSTEOPOROSIS
			0	18 PARKINSON'S DISEASE
			0	91 OTHER TYPE OF DISEASE OR MED. CONDITION

INAPPLICABLE: COL.6486-6487=-1,2 (IF ONLY FIVE OR LESS REASONS IN B119)

THE VARIABLES IN COL. 6562-6573 WERE RECODED INTO YES-NO CATEGORIES FOR THE DISEASES OR CONDITIONS REPORTED IN Q.B120, ADMISSION #6. THE RECODED VARIABLES ARE FOUND IN COL. 6574-6641. FOR EXAMPLE, IF CANCER WAS A CAUSE THAT LED TO ADMISSION #6 (I.E., ANY ONE OF THE VARIABLES IN COL. 6562-6573 IS CODED 2), THEN COL. 6576-6577 IS CODED 1 (YES). IF CANCER WAS NOT ONE OF THE CAUSES THAT LED TO ADMISSION #6, THEN COL. 6576-6577 IS CODED 2 (NO).

PART B: NON-HOSPITAL FACILITY STAY REPORTS

<u>Quex No.</u>	<u>Variable Name</u>	<u>Column Number(s)</u>	<u>Counts</u>	<u>Variable Description and Codes</u>
B120	CNDTLZH6	6574-6575		ALZHEIMER'S DISEASE REPORTED / ADMISSION #6
			9278	-1 INAPPLICABLE
			0	-7 REFUSED
			0	-8 DON'T KNOW
			0	-9 NOT ASCERTAINED
			0	1 YES
			3	2 NO

INAPPLICABLE: COL.6486-6487=-1,2

B120	CNDTCNR6	6576-6577		CANCER REPORTED / ADMISSION #6
			9278	-1 INAPPLICABLE
			0	-7 REFUSED
			0	-8 DON'T KNOW
			0	-9 NOT ASCERTAINED
			0	1 YES
			3	2 NO

INAPPLICABLE: COL.6486-6487=-1,2

B120	CNDTDPS6	6578-6579		DEPRESSION REPORTED / ADMISSION #6
			9278	-1 INAPPLICABLE
			0	-7 REFUSED
			0	-8 DON'T KNOW
			0	-9 NOT ASCERTAINED
			0	1 YES
			3	2 NO

INAPPLICABLE: COL.6486-6487=-1,2

PART B: NON-HOSPITAL FACILITY STAY REPORTS

<u>Quex No.</u>	<u>Variable Name</u>	<u>Column Number(s)</u>	<u>Counts</u>	<u>Variable Description and Codes</u>
B120	CNDTFRL6	6580-6581		FRAILITY REPORTED / ADMISSION #6
			9278	-1 INAPPLICABLE
			0	-7 REFUSED
			0	-8 DON'T KNOW
			0	-9 NOT ASCERTAINED
			1	1 YES
			2	2 NO
	INAPPLICABLE: COL.6486-6487=-1,2			
B120	CNDTHR6	6582-6583		HARDENING OF ARTERIES OR ARTERIOSCLEROSIS REPORTED/ ADMISSION #6
			9278	-1 INAPPLICABLE
			0	-7 REFUSED
			0	-8 DON'T KNOW
			0	-9 NOT ASCERTAINED
			1	1 YES
			2	2 NO
	INAPPLICABLE: COL.6486-6487=-1,2			
B120	CNDTINN6	6584-6585		INCONTINENCE REPORTED / ADMISSION #6
			9278	-1 INAPPLICABLE
			0	-7 REFUSED
			0	-8 DON'T KNOW
			0	-9 NOT ASCERTAINED
			0	1 YES
			3	2 NO
	INAPPLICABLE: COL.6486-6487=-1,2			

PART B: NON-HOSPITAL FACILITY STAY REPORTS

<u>Quex No.</u>	<u>Variable Name</u>	<u>Column Number(s)</u>	<u>Counts</u>	<u>Variable Description and Codes</u>
B120	CNDTNMD6	6586-6587		NO MEDICAL CONDITION REPORTED / ADMISSION #6
			9278	-1 INAPPLICABLE
			0	-7 REFUSED
			0	-8 DON'T KNOW
			0	-9 NOT ASCERTAINED
			0	1 YES
			3	2 NO

INAPPLICABLE: COL.6486-6487=-1,2

B120	CNDTSNL6	6588-6589		SENILITY REPORTED / ADMISSION #6
			9278	-1 INAPPLICABLE
			0	-7 REFUSED
			0	-8 DON'T KNOW
			0	-9 NOT ASCERTAINED
			0	1 YES
			3	2 NO

INAPPLICABLE: COL.6486-6487=-1,2

B120	CNDTSTK6	6590-6591		STROKE REPORTED / ADMISSION #6
			9278	-1 INAPPLICABLE
			0	-7 REFUSED
			0	-8 DON'T KNOW
			0	-9 NOT ASCERTAINED
			1	1 YES
			2	2 NO

INAPPLICABLE: COL.6486-6487=-1,2

PART B: NON-HOSPITAL FACILITY STAY REPORTS

<u>Quex No.</u>	<u>Variable Name</u>	<u>Column Number(s)</u>	<u>Counts</u>	<u>Variable Description and Codes</u>
B120	CNDTOTH6	6592-6593		OTHER DISEASE OR CONDITION REPORTED / ADMISSION #6
			9278	
			0	-1 INAPPLICABLE
			0	-7 REFUSED
			0	-8 DON'T KNOW
			0	-9 NOT ASCERTAINED
			0	1 YES
			3	2 NO
	INAPPLICABLE: COL.6486-6487=-1,2			
		6594-6623	9281	BLANK
B120	CNDTART6	6624-6625		ARTHRITIS REPORTED / ADMISSION #6
			9278	
			0	-1 INAPPLICABLE
			0	-7 REFUSED
			0	-8 DON'T KNOW
			0	-9 NOT ASCERTAINED
			0	1 YES
			3	2 NO
	INAPPLICABLE: COL.6486-6487=-1,2			
B120	CNDTDRG6	6626-6627		ALCOHOLISM OR DRUG ABUSE REPORTED / ADMISSION #6
			9278	
			0	-1 INAPPLICABLE
			0	-7 REFUSED
			0	-8 DON'T KNOW
			0	-9 NOT ASCERTAINED
			0	1 YES
			3	2 NO
	INAPPLICABLE: COL.6486-6487=-1,2			

PART B: NON-HOSPITAL FACILITY STAY REPORTS

<u>Quex No.</u>	<u>Variable Name</u>	<u>Column Number(s)</u>	<u>Counts</u>	<u>Variable Description and Codes</u>
B120	CNDTHPF6	6628-6629		HIP FRACTURE REPORTED / ADMISSION #6
			9278	-1 INAPPLICABLE
			0	-7 REFUSED
			0	-8 DON'T KNOW
			0	-9 NOT ASCERTAINED
			0	1 YES
			3	2 NO
			INAPPLICABLE: COL.6486-6487=-1,2	
B120	CNDTOFC6	6630-6631		OTHER FRACTURES REPORTED / ADMISSION #6
			9278	-1 INAPPLICABLE
			0	-7 REFUSED
			0	-8 DON'T KNOW
			0	-9 NOT ASCERTAINED
			0	1 YES
			3	2 NO
			INAPPLICABLE: COL.6486-6487=-1,2	
B120	CNDTHTC6	6632-6633		HEART CONDITION REPORTED / ADMISSION #6
			9278	-1 INAPPLICABLE
			0	-7 REFUSED
			0	-8 DON'T KNOW
			0	-9 NOT ASCERTAINED
			1	1 YES
			2	2 NO
			INAPPLICABLE: COL.6486-6487=-1,2	

PART B: NON-HOSPITAL FACILITY STAY REPORTS

<u>Quex No.</u>	<u>Variable Name</u>	<u>Column Number(s)</u>	<u>Counts</u>	<u>Variable Description and Codes</u>
B120	CNDTDIB6	6634-6635		DIABETES REPORTED / ADMISSION #6
			9278	
			0	-1 INAPPLICABLE
			0	-7 REFUSED
			0	-8 DON'T KNOW
			0	-9 NOT ASCERTAINED
			0	1 YES
			3	2 NO
				INAPPLICABLE: COL.6486-6487=-1,2
B120	CNDTBLD6	6636-6637		BLINDNESS REPORTED / ADMISSION #6
			9278	
			0	-1 INAPPLICABLE
			0	-7 REFUSED
			0	-8 DON'T KNOW
			0	-9 NOT ASCERTAINED
			0	1 YES
			3	2 NO
				INAPPLICABLE: COL.6486-6487=-1,2
B120	CNDTOST6	6638-6639		OSTEOPOROSIS REPORTED / ADMISSION #6
			9278	
			0	-1 INAPPLICABLE
			0	-7 REFUSED
			0	-8 DON'T KNOW
			0	-9 NOT ASCERTAINED
			0	1 YES
			3	2 NO
				INAPPLICABLE: COL.6486-6487=-1,2

PART B: NON-HOSPITAL FACILITY STAY REPORTS

<u>Quex No.</u>	<u>Variable Name</u>	<u>Column Number(s)</u>	<u>Counts</u>	<u>Variable Description and Codes</u>
B120	CNDTPRK6	6640-6641		PARKINSON'S DISEASE REPORTED ADMISSION #6
			9278	-1 INAPPLICABLE
			0	-7 REFUSED
			0	-8 DON'T KNOW
			0	-9 NOT ASCERTAINED
			0	1 YES
			3	2 NO
				INAPPLICABLE: COL.6486-6487=-1,2
B121	CNDTTME6	6642-6643		HOW LONG DID SUBJECT STAY IN FACILITY FOR ADMISSION #6
			9278	-1 INAPPLICABLE
			0	-7 REFUSED
			1	-8 DON'T KNOW
			1	-9 NOT ASCERTAINED
			1	1-51 LENGTH OF FACILITY STAY
			0	94 STILL THERE
			0	95 LESS THAN ONE WEEK
				INAPPLICABLE: COL.999-1000=-1,1,2,3,4,5
B121	CNDTUNT6	6644-6645		TIME PERIOD RESPONDED IN- ADMISSION #6
			9280	-1 INAPPLICABLE
			0	-7 REFUSED
			0	-8 DON'T KNOW
			0	-9 NOT ASCERTAINED
			0	1 WEEKS
			1	2 MONTHS
			0	3 YEARS
				INAPPLICABLE: COL.6642-6643=-1,94,95,-7,-8,-9

PART B: NON-HOSPITAL FACILITY STAY REPORTS

<u>Quex No.</u>	<u>Variable Name</u>	<u>Column Number(s)</u>	<u>Counts</u>	<u>Variable Description and Codes</u>
		6646-6647	9281	BLANK
B122	OTHADMN6	6648-6649		WERE THERE OTHER NON-HOSPITAL FACILITY ADMISSIONS BESIDES ADMISSION #6?
			9278	-1 INAPPLICABLE
			0	-7 REFUSED
			0	-8 DON'T KNOW
			0	-9 NOT ASCERTAINED
			0	1 YES
			3	2 NO
				INAPPLICABLE: COL.999-1000=-1,1,2,3,4,5
		6650-6654	9281	BLANK

PART B: HOSPITAL FACILITY STAY REPORTS

<u>Quex No.</u>	<u>Variable Name</u>	<u>Column Number(s)</u>	<u>Counts</u>	<u>Variable Description and Codes</u>
	HOSPNM1	6655-6656		ADDITIONAL HOSPITAL STAY REPORT - STAY #1
			6731	-1 INAPPLICABLE
			2550	1 1ST ADDITIONAL HOSPITAL STAY REPORTED
	INAPPLICABLE: COL.995-996=-1			
B112	SHOSTT1	6657-6658		CONDITION FOR WHICH SUBJECT WAS HOSPITALIZED, OTHER HOSPITAL? STAY #1
			6731	-1 INAPPLICABLE
			0	-7 REFUSED
			14	-8 DON'T KNOW
			1	-9 NOT ASCERTAINED
			467	1 TESTS AND/OR OBSERVATION
			140	2 DIGESTIVE/ULCERS PROBLEMS
			118	3 RESPIRATORY/BREATHING PROBLEMS
			102	4 INFECTIONS
			1202	5 SURGERY FOR OTHER CONDITIONS
			112	6 INJURY
			394	91 OTHER REASONS FOR HOSPITALIZATION
	INAPPLICABLE: COL.995-996=-1			
		6659-6688	9281	BLANK

PART B: HOSPITAL FACILITY STAY REPORTS

<u>Quex No.</u>	<u>Variable Name</u>	<u>Column Number(s)</u>	<u>Counts</u>	<u>Variable Description and Codes</u>
B113	CONDMN1	6689-6690		MONTH OF ADMISSION STAY #1
			6731	-1 INAPPLICABLE
			0	-7 REFUSED
			649	-8 DON'T KNOW
			2	-9 NOT ASCERTAINED
			148	1 JANUARY
			148	2 FEBRUARY
			164	3 MARCH
			140	4 APRIL
			154	5 MAY
			166	6 JUNE
			171	7 JULY
			160	8 AUGUST
			134	9 SEPTEMBER
			184	10 OCTOBER
			173	11 NOVEMBER
			157	12 DECEMBER

INAPPLICABLE: COL.995-996=-1

B113	CONDDY1	6691-6692		DAY OF ADMISSION STAY #1
			6731	-1 INAPPLICABLE
			0	-7 REFUSED
			1542	-8 DON'T KNOW
			3	-9 NOT ASCERTAINED
			1005	1-31 DAY

INAPPLICABLE: COL.6689-6690=-1,-7

PART B: HOSPITAL FACILITY STAY REPORTS

<u>Quex No.</u>	<u>Variable Name</u>	<u>Column Number(s)</u>	<u>Counts</u>	<u>Variable Description and Codes</u>
B113	CONDYR1	6693-6694		YEAR OF ADMISSION STAY #1
			6726	-1 INAPPLICABLE
			0	-7 REFUSED
			290	-8 DON'T KNOW
			2	-9 NOT ASCERTAINED
			2258	20-93 YEAR (1920-1993)

INAPPLICABLE: COL.6691-6692=-1,-7

		6695-6734	9281	BLANK
B113	B113DS1	6735-6736		DISCREPANCY FLAG FOR B113 STAY #1
			9199	-1 INAPPLICABLE
			82	1 DISCREPANCY FLAG

INAPPLICABLE: (COL.6689-6690=-1,-7,-8,-9) OR (COL.6693-6694=-1,-7,-8,-9) OR ((COL.6689-6690+COL.6693-6694 <= COL.159-164) AND (COL.6689-6690+COL.6693-6694 >= COL.10-15))

THIS FLAG WAS USED TO INDICATE DISCREPANCIES BETWEEN THE RESPONSE TO B113 (COL. 6689-6694) AND THE CURRENT INTERVIEW YEAR (COL. 159-164) OR THE YEAR OF THE PREVIOUS INTERVIEW IN 1982, 1986, OR 1987 (COL. 10-15). IF THE RESPONSE TO COL. 6689-6694 WAS GREATER THAN THE CURRENT INTERVIEW YEAR, THEN COL. 6735-6736 WAS CODED 1. IF THE RESPONSE TO COL. 6735-6736 WAS CODED LESS THAN THE YEAR OF THE PREVIOUS INTERVIEW, THEN COL. 6735-6736 WAS CODED 1. ALL RESPONSES IN COL. 6689-6694 WERE CONFIRMED WITH THE RESPONDENT BEFORE THIS FLAG WAS SET.

		6737-6741	9281	BLANK
	HOSPNM2	6742-6743		HOSPITAL STAY REPORT - STAY #2
			8527	-1 INAPPLICABLE
			0	-9 NOT ASCERTAINED
			754	2ND ADDITIONAL STAY REPORTED

INAPPLICABLE: COL.995-996=-1,1

PART B: HOSPITAL FACILITY STAY REPORTS

<u>Quex No.</u>	<u>Variable Name</u>	<u>Column Number(s)</u>	<u>Counts</u>	<u>Variable Description and Codes</u>
B112	SHOSTT2	6744-6745		CONDITION FOR WHICH SUBJECT WAS HOSPITALIZED? STAY #2
			8527	-1 INAPPLICABLE
			0	-7 REFUSED
			6	-8 DON'T KNOW
			0	-9 NOT ASCERTAINED
			112	1 TESTS AND/OR OBSERVATION
			34	2 DIGESTIVE/ULCERS PROBLEMS
			51	3 RESPIRATORY/BREATHING PROBLEMS
			32	4 INFECTIONS
			295	5 SURGERY FOR OTHER CONDITIONS
			35	6 INJURY
			189	91 OTHER REASONS FOR HOSPITALIZATION
	INAPPLICABLE: COL.995-996=-1,1			
		6746-6775	9281	BLANK

PART B: HOSPITAL FACILITY STAY REPORTS

<u>Quex No.</u>	<u>Variable Name</u>	<u>Column Number(s)</u>	<u>Counts</u>	<u>Variable Description and Codes</u>
B113	CONDMN2	6776-6777		MONTH OF ADMISSION STAY #2
			8527	-1 INAPPLICABLE
			0	-7 REFUSED
			192	-8 DON'T KNOW
			0	-9 NOT ASCERTAINED
			48	1 JANUARY
			43	2 FEBRUARY
			49	3 MARCH
			50	4 APRIL
			48	5 MAY
			40	6 JUNE
			49	7 JULY
			52	8 AUGUST
			30	9 SEPTEMBER
			56	10 OCTOBER
			52	11 NOVEMBER
			45	12 DECEMBER

INAPPLICABLE: COL.995-996=-1,1

B113	CONDDY2	6778-6779		DAY OF ADMISSION STAY #2
			8527	-1 INAPPLICABLE
			0	-7 REFUSED
			463	-8 DON'T KNOW
			0	-9 NOT ASCERTAINED
			291	1-31 DAY

INAPPLICABLE: COL.6776-6777=-1,-7

PART B: HOSPITAL FACILITY STAY REPORTS

<u>Quex No.</u>	<u>Variable Name</u>	<u>Column Number(s)</u>	<u>Counts</u>	<u>Variable Description and Codes</u>
B113	CONDYR2	6780-6781		YEAR OF ADMISSION STAY #2
			8527	-1 INAPPLICABLE
			0	-7 REFUSED
			77	-8 DON'T KNOW
			0	-9 NOT ASCERTAINED
			677	20-93 YEAR (1920-1993)

INAPPLICABLE: COL.6778-6779=-1,-7

6782-6821	9281	BLANK
-----------	------	-------

B113	B113DS2	6822-6823		DISCREPANCY FLAG FOR B113 STAY #2
			9270	-1 INAPPLICABLE
			11	1 DISCREPANCY FLAG

INAPPLICABLE: (COL.6776-6777=-1,-7,-8,-9) OR (COL.6780-6781=-1,-7,-8,-9) OR ((COL.66776-6777+COL.6780-6781 <= COL.159-164) AND (COL.66776-6777+COL.6780-6781 >= COL.10-15))

THIS FLAG WAS USED TO INDICATE DISCREPANCIES BETWEEN THE RESPONSE TO B113 (COL. 6776-6781) AND THE CURRENT INTERVIEW YEAR (COL. 159-164) OR THE YEAR OF THE PREVIOUS INTERVIEW IN 1982, 1986, OR 1987 (COL. 10-15). IF THE RESPONSE TO COL. 6776-6781 WAS GREATER THAN THE CURRENT INTERVIEW YEAR, THEN COL. 6822-6823 WAS CODED 1. IF THE RESPONSE TO COL. 6822-6823 WAS CODED LESS THAN THE YEAR OF THE PREVIOUS INTERVIEW, THEN COL. 6822-6823 WAS CODED 1. ALL RESPONSES IN COL. 6776-6781 WERE CONFIRMED WITH THE RESPONDENT BEFORE THIS FLAG WAS SET.

6824-6828	9281	BLANK
-----------	------	-------

HOSPNM3	6829-6830			ADDITIONAL HOSPITAL STAY REPORT - STAY #3
			9033	-1 INAPPLICABLE
			0	-9 NOT ASCERTAINED
			248	3 3RD ADDITIONAL HOSPITAL STAY REPORTED

INAPPLICABLE: COL.995-996=-1,1,2

PART B: HOSPITAL FACILITY STAY REPORTS

<u>Quex No.</u>	<u>Variable Name</u>	<u>Column Number(s)</u>	<u>Counts</u>	<u>Variable Description and Codes</u>
B113	CONDMN3	6863-6864		MONTH OF ADMISSION STAY #3
			9033	-1 INAPPLICABLE
			0	-7 REFUSED
			69	-8 DON'T KNOW
			0	-9 NOT ASCERTAINED
			17	1 JANUARY
			15	2 FEBRUARY
			12	3 MARCH
			8	4 APRIL
			16	5 MAY
			15	6 JUNE
			18	7 JULY
			15	8 AUGUST
			14	9 SEPTEMBER
			15	10 OCTOBER
			13	11 NOVEMBER
			21	12 DECEMBER

INAPPLICABLE: COL.995-996=-1,1,2

B113	CONDDY3	6865-6866		DAY OF ADMISSION STAY #3
			9033	-1 INAPPLICABLE
			0	-7 REFUSED
			150	-8 DON'T KNOW
			0	-9 NOT ASCERTAINED
			98	1-31 DAY

INAPPLICABLE: COL.6863-6864=-1,-7

PART B: HOSPITAL FACILITY STAY REPORTS

<u>Quex No.</u>	<u>Variable Name</u>	<u>Column Number(s)</u>	<u>Counts</u>	<u>Variable Description and Codes</u>
B113	CONDYR3	6867-6868		YEAR OF ADMISSION STAY #3
			9033	-1 INAPPLICABLE
			0	-7 REFUSED
			36	-8 DON'T KNOW
			0	-9 NOT ASCERTAINED
			212	20-93 YEAR (1920-1993)

INAPPLICABLE: COL.6865-6866=-1,-7

		6869-6908	9281	BLANK
B113	B113DS3	6909-6910		DISCREPANCY FLAG FOR B113 STAY #3
			9275	-1 INAPPLICABLE
			6	1 DISCREPANCY FLAG

INAPPLICABLE: (COL.6863-6864=-1,-7,-8,-9) OR (COL.6867-6868=-1,-7,-8,-9) OR ((COL.6863-6864+COL.6867-6868 <= COL.159-164) AND (COL.6863-6864+COL.6867-6868 >= COL.10-15))

THIS FLAG WAS USED TO INDICATE DISCREPANCIES BETWEEN THE RESPONSE TO B113 (COL. 6863-6868) AND THE CURRENT INTERVIEW YEAR (COL. 159-164) OR THE YEAR OF THE PREVIOUS INTERVIEW IN 1982, 1986, OR 1987 (COL. 10-15). IF THE RESPONSE TO COL. 6863-6868 WAS GREATER THAN THE CURRENT INTERVIEW YEAR, THEN COL. 6909-6910 WAS CODED 1. IF THE RESPONSE TO COL. 6909-6910 WAS CODED LESS THAN THE YEAR OF THE PREVIOUS INTERVIEW, THEN COL. 6909-6910 WAS CODED 1. ALL RESPONSES IN COL. 6863-6868 WERE CONFIRMED WITH THE RESPONDENT BEFORE THIS FLAG WAS SET.

		6911-6915	9281	BLANK
HOSPNM4	6916-6917			ADDITIONAL HOSPITAL STAY REPORT - STAY #4
			9189	-1 INAPPLICABLE
			0	-9 NOT ASCERTAINED
			92	4 4TH ADDITIONAL HOSPITAL STAY REPORTED

INAPPLICABLE: COL.995-996=-1,1,2,3

PART B: HOSPITAL FACILITY STAY REPORTS

<u>Quex No.</u>	<u>Variable Name</u>	<u>Column Number(s)</u>	<u>Counts</u>	<u>Variable Description and Codes</u>
B113	CONDMN4	6950-6951		MONTH OF ADMISSION STAY #4
			9189	-1 INAPPLICABLE
			0	-7 REFUSED
			36	-8 DON'T KNOW
			0	-9 NOT ASCERTAINED
			3	1 JANUARY
			5	2 FEBRUARY
			10	3 MARCH
			5	4 APRIL
			4	5 MAY
			4	6 JUNE
			6	7 JULY
			2	8 AUGUST
			5	9 SEPTEMBER
			3	10 OCTOBER
			5	11 NOVEMBER
			4	12 DECEMBER

INAPPLICABLE: COL.995-996=-1,1,2,3

B113	CONDDY4	6952-6953		DAY OF ADMISSION STAY #4
			9189	-1 INAPPLICABLE
			0	-7 REFUSED
			63	-8 DON'T KNOW
			0	-9 NOT ASCERTAINED
			29	1-31 DAYS

INAPPLICABLE: COL.6950-6951=-1,-7

PART B: HOSPITAL FACILITY STAY REPORTS

<u>Quex No.</u>	<u>Variable Name</u>	<u>Column Number(s)</u>	<u>Counts</u>	<u>Variable Description and Codes</u>
B113	CONDYR4	6954-6955		YEAR OF ADMISSION STAY #4
			9189	-1 INAPPLICABLE
			0	-7 REFUSED
			21	-8 DON'T KNOW
			0	-9 NOT ASCERTAINED
			71	20-93 YEAR (1920-1993)

INAPPLICABLE: COL.6952-6953=-1,-7

		6956-6995	9281	BLANK
B113	B113D4	6996-6997		DISCREPANCY FLAG FOR B113 STAY #4
			9279	-1 INAPPLICABLE
			2	1 DISCREPANCY FLAG

INAPPLICABLE: (COL.6950-6951=-1,-7,-8,-9) OR (COL.6954-6955=-1,-7,-8,-9) OR ((COL.6950-6951+COL.6954-6955 <= COL.159-164) AND (COL.6950-6951+COL.6954-6955 >= COL.10-15))

THIS FLAG WAS USED TO INDICATE DISCREPANCIES BETWEEN THE RESPONSE TO B113 (COL. 6950-6955) AND THE CURRENT INTERVIEW YEAR (COL. 159-164) OR THE YEAR OF THE PREVIOUS INTERVIEW IN 1982, 1986, OR 1987 (COL. 10-15). IF THE RESPONSE TO COL. 6950-6955 WAS GREATER THAN THE CURRENT INTERVIEW YEAR, THEN COL. 6996-6997 WAS CODED 1. IF THE RESPONSE TO COL. 6996-6997 WAS CODED LESS THAN THE YEAR OF THE PREVIOUS INTERVIEW, THEN COL. 6996-6997 WAS CODED 1. ALL RESPONSES IN COL. 6950-6955 WERE CONFIRMED WITH THE RESPONDENT BEFORE THIS FLAG WAS SET.

		6998-7002	9281	BLANK
	HOSPNM5	7003-7004		ADDITIONAL HOSPITAL STAY REPORT - STAY #5
			9244	-1 INAPPLICABLE
			0	-9 NOT ASCERTAINED
			37	5TH ADDITIONAL HOSPITAL STAY REPORTED

INAPPLICABLE: COL.995-996=-1,1,2,3,4

PART B: HOSPITAL FACILITY STAY REPORTS

<u>Quex No.</u>	<u>Variable Name</u>	<u>Column Number(s)</u>	<u>Counts</u>	<u>Variable Description and Codes</u>
B112	SHOSTT5	7005-7006		CONDITION FOR WHICH SUBJECT WAS HOSPITALIZED ? STAY #5
			9244	-1 INAPPLICABLE
			0	-7 REFUSED
			3	-8 DON'T KNOW
			0	-9 NOT ASCERTAINED
			8	1 TESTS AND/OR OBSERVATION
			6	2 DIGESTIVE/ULCERS PROBLEMS
			8	3 RESPIRATORY/BREATHING PROBLEMS
			0	4 INFECTIONS
			5	5 SURGERY FOR OTHER CONDITIONS
			1	6 INJURY
			6	91 OTHER REASONS FOR HOSPITALIZATION
				INAPPLICABLE: COL.995-996=-1,1,2,3,4
		7007-7036	9281	BLANK

PART B: HOSPITAL FACILITY STAY REPORTS

<u>Quex No.</u>	<u>Variable Name</u>	<u>Column Number(s)</u>	<u>Counts</u>	<u>Variable Description and Codes</u>
B113	CONDMN5	7037-7038		MONTH OF ADMISSION STAY #5
			9244	-1 INAPPLICABLE
			0	-7 REFUSED
			20	-8 DON'T KNOW
			0	-9 NOT ASCERTAINED
			2	1 JANUARY
			1	2 FEBRUARY
			0	3 MARCH
			2	4 APRIL
			1	5 MAY
			5	6 JUNE
			1	7 JULY
			1	8 AUGUST
			1	9 SEPTEMBER
			1	10 OCTOBER
			1	11 NOVEMBER
			1	12 DECEMBER

INAPPLICABLE: COL.995-996=-1,1,2,3,4

B113	CONDDY5	7039-7040		DAY OF ADMISSION STAY #5
			9244	-1 INAPPLICABLE
			0	-7 REFUSED
			26	-8 DON'T KNOW
			0	-9 NOT ASCERTAINED
			11	1-31 DAY

INAPPLICABLE: COL.7037-7038=-1,-7

PART B: HOSPITAL FACILITY STAY REPORTS

<u>Quex No.</u>	<u>Variable Name</u>	<u>Column Number(s)</u>	<u>Counts</u>	<u>Variable Description and Codes</u>
B113	CONDYR5	7041-7042		YEAR OF ADMISSION STAY #5
			9244	-1 INAPPLICABLE
			0	-7 REFUSED
			12	-8 DON'T KNOW
			0	-9 NOT ASCERTAINED
			25	20-93 YEAR (1920-1993)
			INAPPLICABLE: COL.7039-7040=-1,-7	
		7043-7082	9281	BLANK
B113	B113DS5	7083-7084		DISCREPANCY FLAG FOR B113 STAY #5
			9281	-1 INAPPLICABLE
			0	1 DISCREPANCY FLAG
			INAPPLICABLE: (COL.7037-7038=-1,-7,-8,-9) OR (COL.7041-7042=-1,-7,-8,-9) OR ((COL.7037-7038+COL.7041-7042 <= COL.159-164) AND (COL.7037-7038+COL.7041-7042 >= COL.10-15))	
			THIS FLAG WAS USED TO INDICATE DISCREPANCIES BETWEEN THE RESPONSE TO B113 (COL. 7037-7042) AND THE CURRENT INTERVIEW YEAR (COL. 159-164) OR THE YEAR OF THE PREVIOUS INTERVIEW IN 1982, 1986, OR 1987 (COL. 10-15). IF THE RESPONSE TO COL. 7037-7042 WAS GREATER THAN THE CURRENT INTERVIEW YEAR, THEN COL. 7083-7084 WAS CODED 1. IF THE RESPONSE TO COL. 7083-7084 WAS CODED LESS THAN THE YEAR OF THE PREVIOUS INTERVIEW, THEN COL. 7083-7084 WAS CODED 1. ALL RESPONSES IN COL. 7037-7042 WERE CONFIRMED WITH THE RESPONDENT BEFORE THIS FLAG WAS SET.	
		7085-7089	9281	BLANK
	HOSPNM6	7090-7091		ADDITIONAL HOSPITAL STAY #6
			9259	-1 INAPPLICABLE
			0	-9 NOT ASCERTAINED
			22	6 6TH ADDITIONAL HOSPITAL STAY REPORTED
			INAPPLICABLE: COL.995-996=-1,1,2,3,4,5	

PART B: HOSPITAL FACILITY STAY REPORTS

<u>Quex No.</u>	<u>Variable Name</u>	<u>Column Number(s)</u>	<u>Counts</u>	<u>Variable Description and Codes</u>
B113	CONDMN6	7124-7125		MONTH OF ADMISSION - STAY #6
			9259	-1 INAPPLICABLE
			0	-7 REFUSED
			11	-8 DON'T KNOW
			0	-9 NOT ASCERTAINED
			0	1 JANUARY
			3	2 FEBRUARY
			1	3 MARCH
			3	4 APRIL
			0	5 MAY
			0	6 JUNE
			1	7 JULY
			1	8 AUGUST
			1	9 SEPTEMBER
			0	10 OCTOBER
			0	11 NOVEMBER
			1	12 DECEMBER

INAPPLICABLE: COL.995-996=-1,1,2,3,4,5

B113	CONDDY6	7126-7127		DAY OF ADMISSION - STAY #6
			9259	-1 INAPPLICABLE
			0	-7 REFUSED
			15	-8 DON'T KNOW
			0	-9 NOT ASCERTAINED
			7	1-31 DAY

INAPPLICABLE: COL.7124-7125=-1,-7

PART B: HOSPITAL FACILITY STAY REPORTS

<u>Quex No.</u>	<u>Variable Name</u>	<u>Column Number(s)</u>	<u>Counts</u>	<u>Variable Description and Codes</u>
B113	CONDYR6	7128-7129		YEAR OF ADMISSION - STAY #6
			9259	-1 INAPPLICABLE
			0	-7 REFUSED
			7	-8 DON'T KNOW
			0	-9 NOT ASCERTAINED
			15	20-93 YEAR (1920-1993)

INAPPLICABLE: COL.7126-7127=-1,-7

7130-7169	9281	BLANK
-----------	------	-------

B113	B113DS6	7170-7171		DISCREPANCY FLAG FOR B113 #6
			9281	-1 INAPPLICABLE
			0	1 DISCREPANCY FLAG

INAPPLICABLE: (COL.7124-7125=-1,-7,-8,-9) OR (COL.7128-7129=-1,-7,-8,-9) OR ((COL.7124-7125+COL.7128-7129 <= COL.159-164) AND (COL.7124-7125+COL.7128-7129 >= COL.10-15))

THIS FLAG WAS USED TO INDICATE DISCREPANCIES BETWEEN THE RESPONSE TO B113 (COL. 7124-7129) AND THE CURRENT INTERVIEW YEAR (COL. 159-164) OR THE YEAR OF THE PREVIOUS INTERVIEW IN 1982, 1986, OR 1987 (COL. 10-15). IF THE RESPONSE TO COL. 7124-7129 WAS GREATER THAN THE CURRENT INTERVIEW YEAR, THEN COL. 7170-7171 WAS CODED 1. IF THE RESPONSE TO COL. 7170-7171 WAS CODED LESS THAN THE YEAR OF THE PREVIOUS INTERVIEW, THEN COL. 7170-7171 WAS CODED 1. ALL RESPONSES IN COL. 7124-7129 WERE CONFIRMED WITH THE RESPONDENT BEFORE THIS FLAG WAS SET.

7172-7176	9281	BLANK
-----------	------	-------

HOSPNM7	7177-7178			ADDITIONAL HOSPITAL STAY REPORT - STAY #7
			9271	-1 INAPPLICABLE
			0	-9 NOT ASCERTAINED
			0	1-6 COUNT
			10	7 7TH ADDITIONAL HOSPITAL STAY REPORTED

INAPPLICABLE: COL.995-996=-1,1,2,3,4,5,6

PART B: HOSPITAL FACILITY STAY REPORTS

<u>Quex No.</u>	<u>Variable Name</u>	<u>Column Number(s)</u>	<u>Counts</u>	<u>Variable Description and Codes</u>
B112	SHOSTT7	7179-7180		CONDITION FOR WHICH SUBJECT WAS HOSPITALIZED? STAY #7
			9271	-1 INAPPLICABLE
			0	-7 REFUSED
			1	-8 DON'T KNOW
			0	-9 NOT ASCERTAINED
			3	1 TESTS AND/OR OBSERVATION
			1	2 DIGESTIVE/ULCERS PROBLEMS
			3	3 RESPIRATORY/BREATHING PROBLEMS
			0	4 INFECTIONS
			0	5 SURGERY FOR OTHER CONDITIONS
			0	6 INJURY
			2	91 OTHER REASONS FOR HOSPITALIZATION
				INAPPLICABLE: COL.995-996=-1,1,2,3,4,5,6
		7181-7210	9281	BLANK

PART B: HOSPITAL FACILITY STAY REPORTS

<u>Quex No.</u>	<u>Variable Name</u>	<u>Column Number(s)</u>	<u>Counts</u>	<u>Variable Description and Codes</u>
B113	CONDMN7	7211-7212		MONTH OF ADMISSION- STAY #7
			9271	-1 INAPPLICABLE
			0	-7 REFUSED
			5	-8 DON'T KNOW
			0	-9 NOT ASCERTAINED
			1	1 JANUARY
			0	2 FEBRUARY
			1	3 MARCH
			0	4 APRIL
			1	5 MAY
			0	6 JUNE
			0	7 JULY
			0	8 AUGUST
			1	9 SEPTEMBER
			0	10 OCTOBER
			1	11 NOVEMBER
			0	12 DECEMBER

INAPPLICABLE: COL.995-996=-1,1,2,3,4,5,6

B113	CONDDY7	7213-7214		DAY OF ADMISSION - STAY #7
			9271	-1 INAPPLICABLE
			0	-7 REFUSED
			7	-8 DON'T KNOW
			0	-9 NOT ASCERTAINED
			3	1-31 DAY

INAPPLICABLE: COL.7211-7212=-1,-7

PART B: HOSPITAL FACILITY STAY REPORTS

<u>Quex No.</u>	<u>Variable Name</u>	<u>Column Number(s)</u>	<u>Counts</u>	<u>Variable Description and Codes</u>
B113	CONDYR7	7215-7216		YEAR OF ADMISSION STAY #7
			9271	-1 INAPPLICABLE
			0	-7 REFUSED
			5	-8 DON'T KNOW
			0	-9 NOT ASCERTAINED
			5	20-93 YEAR (1920-1993)
			INAPPLICABLE: COL.7213-7214=-1,-7	
		7217-7256	9281	BLANK
B113	B113DS7	7257-7258		DISCREPANCY FLAG FOR B113 STAY #7
			9281	-1 INAPPLICABLE
			0	1 DISCREPANCY FLAG
			INAPPLICABLE: (COL.7211-7212=-1,-7,-8,-9) OR (COL.7215-7216=-1,-7,-8,-9) OR ((COL.7211-7212+COL.7215-7216 <= COL.159-164) AND (COL.7211-7212+COL.7215-7216 >= COL.10-15))	
			THIS FLAG WAS USED TO INDICATE DISCREPANCIES BETWEEN THE RESPONSE TO B113 (COL. 7211-7216) AND THE CURRENT INTERVIEW YEAR (COL. 159-164) OR THE YEAR OF THE PREVIOUS INTERVIEW IN 1982, 1986, OR 1987 (COL. 10-15). IF THE RESPONSE TO COL. 7211-7216 WAS GREATER THAN THE CURRENT INTERVIEW YEAR, THEN COL. 7257-7258 WAS CODED 1. IF THE RESPONSE TO COL. 7257-7258 WAS CODED LESS THAN THE YEAR OF THE PREVIOUS INTERVIEW, THEN COL. 7257-7258 WAS CODED 1. ALL RESPONSES IN COL. 7211-7216 WERE CONFIRMED WITH THE RESPONDENT BEFORE THIS FLAG WAS SET.	
		7259-7263	9281	BLANK
	HOSPNM8	7264-7265		ADDITIONAL HOSPITAL STAY REPORT - STAY #8
			9273	-1 INAPPLICABLE
			0	-9 NOT ASCERTAINED
			8	8 8TH ADDITIONAL HOSPITAL STAY REPORTED
			INAPPLICABLE: COL.995-996=-1,1,2,3,4,5,6,7	

PART B: HOSPITAL FACILITY STAY REPORTS

<u>Quex No.</u>	<u>Variable Name</u>	<u>Column Number(s)</u>	<u>Counts</u>	<u>Variable Description and Codes</u>
B112	SHOSTT8	7266-7267		CONDITION FOR WHICH SUBJECT WAS HOSPITALIZED? STAY #8
			9273	-1 INAPPLICABLE
			0	-7 REFUSED
			1	-8 DON'T KNOW
			0	-9 NOT ASCERTAINED
			1	1 TESTS AND/OR OBSERVATION
			0	2 DIGESTIVE/ULCERS PROBLEMS
			2	3 RESPIRATORY/BREATHING PROBLEMS
			0	4 INFECTIONS
			2	5 SURGERY FOR OTHER CONDITIONS
			0	6 INJURY
			2	91 OTHER REASONS FOR HOSPITALIZATION
			INAPPLICABLE: COL.995-996=-1,1,2,3,4,5,6,7	
		7268-7297	9281	BLANK

PART B: HOSPITAL FACILITY STAY REPORTS

<u>Quex No.</u>	<u>Variable Name</u>	<u>Column Number(s)</u>	<u>Counts</u>	<u>Variable Description and Codes</u>
B113	CONDMN8	7298-7299		MONTH OF ADMISSION - STAY #8
			9273	-1 INAPPLICABLE
			0	-7 REFUSED
			5	-8 DON'T KNOW
			0	-9 NOT ASCERTAINED
			0	1 JANUARY
			0	2 FEBRUARY
			0	3 MARCH
			1	4 APRIL
			1	5 MAY
			0	6 JUNE
			0	7 JULY
			0	8 AUGUST
			1	9 SEPTEMBER
			0	10 OCTOBER
			0	11 NOVEMBER
			0	12 DECEMBER

INAPPLICABLE: COL.995-996=-1,1,2,3,4,5,6,7

B113	CONDDY8	7300-7301		DAY OF ADMISSION STAY #8
			9273	-1 INAPPLICABLE
			0	-7 REFUSED
			6	-8 DON'T KNOW
			0	-9 NOT ASCERTAINED
			2	1-31 DAY

INAPPLICABLE: COL.7298-7299=-1,-7

PART B: HOSPITAL FACILITY STAY REPORTS

<u>Quex No.</u>	<u>Variable Name</u>	<u>Column Number(s)</u>	<u>Counts</u>	<u>Variable Description and Codes</u>
B113	CONDYR8	7302-7303		YEAR OF ADMISSION STAY #8
			9273	-1 INAPPLICABLE
			0	-7 REFUSED
			5	-8 DON'T KNOW
			0	-9 NOT ASCERTAINED
			3	20-93 YEAR (1920-1993)
				INAPPLICABLE: COL.7300-7301=-1,-7
		7304-7343	9281	BLANK
B113	B113DS8	7344-7345		DISCREPANCY FLAG FOR B113 STAY #8
			9281	-1 INAPPLICABLE
			0	1 DISCREPANCY FLAG

INAPPLICABLE: (COL.7298-7299=-1,-7,-8,-9) OR (COL.7302-7303=-1,-7,-8,-9) OR ((COL.7298-7299+COL.7302-7303 <= COL.159-164) AND (COL.7298-7299+COL.7302-7303 >= COL.10-15))

THIS FLAG WAS USED TO INDICATE DISCREPANCIES BETWEEN THE RESPONSE TO B113 (COL. 7298-7303) AND THE CURRENT INTERVIEW YEAR (COL. 159-164) OR THE YEAR OF THE PREVIOUS INTERVIEW IN 1982, 1986, OR 1987 (COL. 10-15). IF THE RESPONSE TO COL. 7298-7303 WAS GREATER THAN THE CURRENT INTERVIEW YEAR, THEN COL. 7344-7345 WAS CODED 1. IF THE RESPONSE TO COL. 7344-7345 WAS CODED LESS THAN THE YEAR OF THE PREVIOUS INTERVIEW, THEN COL. 7344-7345 WAS CODED 1. ALL RESPONSES IN COL. 7298-7303 WERE CONFIRMED WITH THE RESPONDENT BEFORE THIS FLAG WAS SET.

PART B: HOSPITAL FACILITY STAY REPORTS

<u>Quex No.</u>	<u>Variable Name</u>	<u>Column Number(s)</u>	<u>Counts</u>	<u>Variable Description and Codes</u>
		7346-7350	9281	BLANK
	HOSPNM9	7351-7352		ADDITIONAL HOSPITAL STAY REPORT - STAY #9
			9276	-1 INAPPLICABLE
			0	-9 NOT ASCERTAINED
			0	1-6 COUNT
			5	9 9TH ADDITIONAL HOSPITAL STAY REPORTED
	INAPPLICABLE: COL.995-996=-1,1,2,3,4,5,6,7,8			
B112	SHOSTT9	7353-7354		CONDITION FOR WHICH SUBJECT WAS HOSPITALIZED? STAY #9
			9276	-1 INAPPLICABLE
			0	-7 REFUSED
			1	-8 DON'T KNOW
			0	-9 NOT ASCERTAINED
			0	1 TESTS AND/OR OBSERVATION
			0	2 DIGESTIVE/ULCERS PROBLEMS
			2	3 RESPIRATORY/BREATHING PROBLEMS
			0	4 INFECTIONS
			0	5 SURGERY FOR OTHER CONDITIONS
			0	6 INJURY
			2	91 OTHER REASONS FOR HOSPITALIZATION
	INAPPLICABLE: COL.995-996=-1,1,2,3,4,5,6,7,8			
		7355-7384	9281	BLANK

PART B: HOSPITAL FACILITY STAY REPORTS

<u>Quex No.</u>	<u>Variable Name</u>	<u>Column Number(s)</u>	<u>Counts</u>	<u>Variable Description and Codes</u>
B113	CONDMN9	7385-7386		MONTH OF ADMISSION STAY #9
			9276	-1 INAPPLICABLE
			0	-7 REFUSED
			3	-8 DON'T KNOW
			0	-9 NOT ASCERTAINED
			0	1 JANUARY
			1	2 FEBRUARY
			0	3 MARCH
			0	4 APRIL
			0	5 MAY
			0	6 JUNE
			1	7 JULY
			0	8 AUGUST
			0	9 SEPTEMBER
			0	10 OCTOBER
			0	11 NOVEMBER
			0	12 DECEMBER

INAPPLICABLE: COL.995-996=-1,1,2,3,4,5,6,7,8

B113	CONDDY9	7387-7388		DAY OF ADMISSION STAY #9
			9276	-1 INAPPLICABLE
			0	-7 REFUSED
			4	-8 DON'T KNOW
			0	-9 NOT ASCERTAINED
			1	1-31 DAY

INAPPLICABLE: COL.7385-7386=-1,-7

PART B: HOSPITAL FACILITY STAY REPORTS

<u>Quex No.</u>	<u>Variable Name</u>	<u>Column Number(s)</u>	<u>Counts</u>	<u>Variable Description and Codes</u>
B113	CONDYR9	7389-7390		YEAR OF ADMISSION STAY #9
			9276	-1 INAPPLICABLE
			0	-7 REFUSED
			3	-8 DON'T KNOW
			0	-9 NOT ASCERTAINED
			2	20-93 YEAR (1920-1993)
	INAPPLICABLE: COL.7387-7388=-1,-7			
		7391-7430	9281	BLANK
B113	B113DS9	7431-7432		DISCREPANCY FLAG FOR B113 STAY #9
			9281	-1 INAPPLICABLE
			0	1 DISCREPANCY FLAG
	INAPPLICABLE: (COL.7385-7386=-1,-7,-8,-9) OR (COL.7389-7390=-1,-7,-8,-9) OR ((COL.7385-7386+COL.7389-7390 <= COL.159-164) AND (COL.7385-7386+COL.7389-7390 >= COL.10-15))			
	THIS FLAG WAS USED TO INDICATE THE DISCREPANCIES BETWEEN THE RESPONSE TO B113 (COL. 7385-7390) AND THE CURRENT INTERVIEW YEAR (COL. 159-164) OR THE YEAR OF THE PREVIOUS INTERVIEW IN 1982, 1986, OR 1987 (COL. 10-15). IF THE RESPONSE TO COL. 7385-7390 WAS GREATER THAN THE CURRENT INTERVIEW YEAR, THEN COL. 7431-7432 WAS CODED 1. IF THE RESPONSE TO COL. 7431-7432 WAS CODED LESS THAN THE YEAR OF THE PREVIOUS INTERVIEW, THEN COL. 7431-7432 WAS CODED 1. ALL RESPONSES IN COL. 7385-7390 WERE CONFIRMED WITH THE RESPONDENT BEFORE THIS FLAG WAS SET.			
		7433-7437	9281	BLANK
HOSPNM10		7438-7439		ADDITIONAL HOSPITAL STAY REPORT - STAY #10
			9277	-1 INAPPLICABLE
			0	-9 NOT ASCERTAINED
			0	1-6 COUNT
			4	10 10TH ADDITIONAL HOSPITAL STAY REPORTED

INAPPLICABLE: COL.995-996=-1,1,2,3,4,5,6,7,8,9

PART B: HOSPITAL FACILITY STAY REPORTS

<u>Quex No.</u>	<u>Variable Name</u>	<u>Column Number(s)</u>	<u>Counts</u>	<u>Variable Description and Codes</u>
B112	SHOSTT10	7440-7441		CONDITION FOR WHICH SUBJECT WAS HOSPITALIZED? STAY #10
			9277	-1 INAPPLICABLE
			0	-7 REFUSED
			1	-8 DON'T KNOW
			0	-9 NOT ASCERTAINED
			0	1 TESTS AND/OR OBSERVATION
			0	2 DIGESTIVE/ULCERS PROBLEMS
			2	3 RESPIRATORY/BREATHING PROBLEMS
			0	4 INFECTIONS
			1	5 SURGERY FOR OTHER CONDITIONS
			0	6 INJURY
			0	91 OTHER REASONS FOR HOSPITALIZATION
				INAPPLICABLE: COL.995-996=-1,1,2,3,4,5,6,7,8,9
		7442-7471	9281	BLANK

PART B: HOSPITAL FACILITY STAY REPORTS

<u>Quex No.</u>	<u>Variable Name</u>	<u>Column Number(s)</u>	<u>Counts</u>	<u>Variable Description and Codes</u>
B113	CONDMN10	7472-7473		MONTH OF ADMISSION STAY #10
			9277	-1 INAPPLICABLE
			0	-7 REFUSED
			3	-8 DON'T KNOW
			0	-9 NOT ASCERTAINED
			0	1 JANUARY
			0	2 FEBRUARY
			0	3 MARCH
			0	4 APRIL
			0	5 MAY
			0	6 JUNE
			0	7 JULY
			1	8 AUGUST
			0	9 SEPTEMBER
			0	10 OCTOBER
			0	11 NOVEMBER
			0	12 DECEMBER

INAPPLICABLE: COL.995-996=-1,1,2,3,4,5,6,7,8,9

B113	CONDDY10	7474-7475		DAY OF ADMISSION STAY #10
			9277	-1 INAPPLICABLE
			0	-7 REFUSED
			3	-8 DON'T KNOW
			0	-9 NOT ASCERTAINED
			1	1-31 DAY

INAPPLICABLE: COL.7472-7473=-1,-7

PART B: HOSPITAL FACILITY STAY REPORTS

<u>Quex No.</u>	<u>Variable Name</u>	<u>Column Number(s)</u>	<u>Counts</u>	<u>Variable Description and Codes</u>
B113	CONDYR10	7476-7477		YEAR OF ADMISSION STAY #10
			9277	-1 INAPPLICABLE
			0	-7 REFUSED
			3	-8 DON'T KNOW
			0	-9 NOT ASCERTAINED
			1	20-93 YEAR (1920-1993)

INAPPLICABLE: COL.7474-7475=-1,-7

7478-7517	9281	BLANK
-----------	------	-------

B113	B113DS10	7518-7519		DISCREPANCY FLAG FOR B113 STAY #10
			9281	-1 INAPPLICABLE
			0	1 DISCREPANCY FLAG

INAPPLICABLE: (COL.7472-7473=-1,-7,-8,-9) OR (COL.7476-7477=-1,-7,-8,-9) OR ((COL.7472-7473+COL.7476-7477 <= COL.159-164) AND (COL.7472-7473+COL.7476-7477 >= COL.10-15))

THIS FLAG WAS USED TO INDICATE DISCREPANCIES BETWEEN THE RESPONSE TO B113 (COL. 7472-7477) AND THE CURRENT INTERVIEW YEAR (COL.159-164) OR THE YEAR OF THE PREVIOUS INTERVIEW IN 1982, 1986, OR 1987 (COL. 10-15). IF THE RESPONSE TO COL. 7472-7477 WAS GREATER THAN THE CURRENT INTERVIEW YEAR, THEN COL. 7518-7519 WAS CODED 1. IF THE RESPONSE TO COL. 7518-7519 WAS CODED LESS THAN THE YEAR OF THE PREVIOUS INTERVIEW, THEN COL. 7518-7519 WAS CODED 1. ALL RESPONSES IN COL. 7472-7477 WERE CONFIRMED WITH THE RESPONDENT BEFORE THIS FLAG WAS SET.

7520-7524	9281	BLANK
-----------	------	-------

HOSPNM11	7525-7526			ADDITIONAL HOSPITAL STAY REPORT - STAY #11
			9279	-1 INAPPLICABLE
			0	-9 NOT ASCERTAINED
			0	1-6 COUNT
			2	11 11TH ADDITIONAL HOSPITAL STAY REPORTED

INAPPLICABLE: COL.995-996=-1,1,2,3,4,5,6,7,8, 9,10

PART B: HOSPITAL FACILITY STAY REPORTS

<u>Quex No.</u>	<u>Variable Name</u>	<u>Column Number(s)</u>	<u>Counts</u>	<u>Variable Description and Codes</u>
B112	SHOSPTT11	7527-7528		CONDITION FOR WHICH SUBJECT WAS HOSPITALIZED? STAY #11
			9279	-1 INAPPLICABLE
			0	-7 REFUSED
			0	-8 DON'T KNOW
			0	-9 NOT ASCERTAINED
			0	1 TESTS AND/OR OBSERVATION
			0	2 DIGESTIVE/ULCERS PROBLEMS
			2	3 RESPIRATORY/BREATHING PROBLEMS
			0	4 INFECTIONS
			0	5 SURGERY FOR OTHER CONDITIONS
			0	6 INJURY
			0	91 OTHER REASONS FOR HOSPITALIZATION
				INAPPLICABLE: COL.995-996=-1,1,2,3,4,5,6,7,8, 9,10
		7529-7558	9281	BLANK

PART B: HOSPITAL FACILITY STAY REPORTS

<u>Quex No.</u>	<u>Variable Name</u>	<u>Column Number(s)</u>	<u>Counts</u>	<u>Variable Description and Codes</u>
B113	CONDMN11	7559-7560		MONTH OF ADMISSION - STAY #11
			9279	-1 INAPPLICABLE
			0	-7 REFUSED
			2	-8 DON'T KNOW
			0	-9 NOT ASCERTAINED
			0	1 JANUARY
			0	2 FEBRUARY
			0	3 MARCH
			0	4 APRIL
			0	5 MAY
			0	6 JUNE
			0	7 JULY
			0	8 AUGUST
			0	9 SEPTEMBER
			0	10 OCTOBER
			0	11 NOVEMBER
			0	12 DECEMBER

INAPPLICABLE: COL.995-996=-1,1,2,3,4,5,6,7,8 9,10

B113	CONDDY11	7561-7562		DAY OF ADMISSION STAY #11
			9279	-1 INAPPLICABLE
			0	-7 REFUSED
			2	-8 DON'T KNOW
			0	-9 NOT ASCERTAINED
			0	1-31 DAY

INAPPLICABLE: COL.7559-7560=-1,-7

PART B: HOSPITAL FACILITY STAY REPORTS

<u>Quex No.</u>	<u>Variable Name</u>	<u>Column Number(s)</u>	<u>Counts</u>	<u>Variable Description and Codes</u>
B113	CONDYR11	7563-7564		YEAR OF ADMISSION STAY #11
			9279	-1 INAPPLICABLE
			0	-7 REFUSED
			2	-8 DON'T KNOW
			0	-9 NOT ASCERTAINED
			0	20-93 YEAR (1920-1993)

INAPPLICABLE: COL.7561-7562=-1,-7

7565-7604	9281	BLANK
-----------	------	-------

B113	B113DS11	7605-7606		DISCREPANCY FLAG FOR B113 STAY #11
			9281	-1 INAPPLICABLE
			0	1 DISCREPANCY FLAG

INAPPLICABLE: (COL.7559-7560=-1,-7,-8,-9) OR (COL.7563-7564=-1,-7,-8,-9) OR ((COL.7559-7560+COL.7563-7564 <= COL.159-164) AND (COL.7559-7560+COL.7563-7564 >= COL.10-15))

THIS FLAG WAS USED TO INDICATE DISCREPANCIES BETWEEN THE RESPONSE TO B113 (COL. 7559-7564) AND THE CURRENT INTERVIEW YEAR (COL.159-164) OR THE YEAR OF THE PREVIOUS INTERVIEW IN 1982, 1986, OR 1987 (COL. 10-15). IF THE RESPONSE TO COL. 7559-7564 WAS GREATER THAN THE CURRENT INTERVIEW YEAR, THEN COL. 7605-7606 WAS CODED 1. IF THE RESPONSE TO COL. 7605-7606 WAS CODED LESS THAN THE YEAR OF THE PREVIOUS INTERVIEW, THEN COL. 7605-7606 WAS CODED 1. ALL RESPONSES IN COL. 7559-7564 WERE CONFIRMED WITH THE RESPONDENT BEFORE THIS FLAG WAS SET.

7607-7611	9281	BLANK
-----------	------	-------

HOSPNM12	7612-7613			ADDITIONAL HOSPITAL STAY REPORT - STAY #12
			9280	-1 INAPPLICABLE
			0	-9 NOT ASCERTAINED
			0	1-6 COUNT
			1	12 12TH ADDITIONAL STAY REPORT

INAPPLICABLE: COL.995-996=-1,1,2,3,4,5,6,7,8, 9,10,11

PART B: HOSPITAL FACILITY STAY REPORTS

<u>Quex No.</u>	<u>Variable Name</u>	<u>Column Number(s)</u>	<u>Counts</u>	<u>Variable Description and Codes</u>
B112	SHOSTT12	7614-7615		CONDITION FOR WHICH SUBJECT WAS HOSPITALIZED? STAY #12
			9280	-1 INAPPLICABLE
			0	-7 REFUSED
			0	-8 DON'T KNOW
			0	-9 NOT ASCERTAINED
			0	1 TESTS AND/OR OBSERVATION
			0	2 DIGESTIVE/ULCERS PROBLEMS
			1	3 RESPIRATORY/BREATHING PROBLEMS
			0	4 INFECTIONS
			0	5 SURGERY FOR OTHER CONDITIONS
			0	6 INJURY
			0	91 OTHER REASONS FOR HOSPITALIZATION
INAPPLICABLE: COL.995-996=-1,1,2,3,4,5,6,7,8, 9,10,11				
		7616-7645	9281	BLANK

PART B: HOSPITAL FACILITY STAY REPORTS

<u>Quex No.</u>	<u>Variable Name</u>	<u>Column Number(s)</u>	<u>Counts</u>	<u>Variable Description and Codes</u>
B113	CONDMN12	7646-7647		MONTH OF ADMISSION STAY #12
			9280	-1 INAPPLICABLE
			0	-7 REFUSED
			1	-8 DON'T KNOW
			0	-9 NOT ASCERTAINED
			0	1 JANUARY
			0	2 FEBRUARY
			0	3 MARCH
			0	4 APRIL
			0	5 MAY
			0	6 JUNE
			0	7 JULY
			0	8 AUGUST
			0	9 SEPTEMBER
			0	10 OCTOBER
			0	11 NOVEMBER
			0	12 DECEMBER

INAPPLICABLE: COL.995-996=-1,1,2,3,4,5,6,7,8 9,10,11

B113	CONDDY12	7648-7649		DAY OF ADMISSION STAY #12
			9280	-1 INAPPLICABLE
			0	-7 REFUSED
			1	-8 DON'T KNOW
			0	-9 NOT ASCERTAINED
			0	1-31 DAY

INAPPLICABLE: COL.7646-7647=-1,-7

PART B: HOSPITAL FACILITY STAY REPORTS

<u>Quex No.</u>	<u>Variable Name</u>	<u>Column Number(s)</u>	<u>Counts</u>	<u>Variable Description and Codes</u>
B113	CONDYR12	7650-7651		YEAR OF ADMISSION STAY #12
			9280	-1 INAPPLICABLE
			0	-7 REFUSED
			1	-8 DON'T KNOW
			0	-9 NOT ASCERTAINED
			0	20-93 YEAR (1920-1993)

INAPPLICABLE: COL.7648-7649=-1,-7

7652-7691	9281	BLANK
-----------	------	-------

113	B113DS12	7692-7693		DISCREPANCY FLAG FOR B113 STAY #12
			9281	-1 INAPPLICABLE
			0	1 DISCREPANCY FLAG

INAPPLICABLE: (COL.7646-7647=-1,-7,-8,-9) OR (COL.7650-7651=-1,-7,-8,-9) OR ((COL.7646-7647+COL.7650-7651 <= COL.159-164) AND (COL.7646-7647+COL.7650-7651 >= COL.10-15))

THIS FLAG WAS USED TO INDICATE DISCREPANCIES BETWEEN THE RESPONSE TO B113 (COL. 7646-7651) AND THE CURRENT INTERVIEW YEAR (COL.159-164) OR THE YEAR OF THE PREVIOUS INTERVIEW IN 1982, 1986, OR 1987 (COL. 10-15). IF THE RESPONSE TO COL. 7646-7651 WAS GREATER THAN THE CURRENT INTERVIEW YEAR, THEN COL. 7692-7693 CODE 1. IF THE RESPONSE TO COL. 7692-7693 WAS CODED LESS THAN THE YEAR OF THE PREVIOUS INTERVIEW, THEN COL. 7692-7693 WAS CODED 1. ALL RESPONSES IN COL. 7646-7651 WERE CONFIRMED WITH THE RESPONDENT BEFORE THIS FLAG WAS SET.

7694-7698	9281	BLANK
-----------	------	-------

HOSPNM13	7699-7700			ADDITIONAL HOSPITAL STAY REPORT - STAY #13
			9280	-1 INAPPLICABLE
			0	-9 NOT ASCERTAINED
			0	1-6 COUNT
			1	13 13TH ADDITIONAL HOSPITAL STAY REPORTED

INAPPLICABLE: COL.995-996=-1,1,2,3,4,5,6,7,8, 9,10,11,12

PART B: HOSPITAL FACILITY STAY REPORTS

<u>Quex No.</u>	<u>Variable Name</u>	<u>Column Number(s)</u>	<u>Counts</u>	<u>Variable Description and Codes</u>
B112	SHOSTT13	7701-7702		CONDITION FOR WHICH SUBJECT WAS HOSPITALIZED? STAY #13
			9280	-1 INAPPLICABLE
			0	-7 REFUSED
			0	-8 DON'T KNOW
			0	-9 NOT ASCERTAINED
			0	1 TESTS AND/OR OBSERVATION
			0	2 DIGESTIVE/ULCERS PROBLEMS
			1	3 RESPIRATORY/BREATHING PROBLEMS
			0	4 INFECTIONS
			0	5 SURGERY FOR OTHER CONDITIONS
			0	6 INJURY
			0	91 OTHER REASONS FOR HOSPITALIZATION
INAPPLICABLE: COL.995-996=-1,1,2,3,4,5,6,7,8, 9,10,11,12				
		7703-7732	9281	BLANK

PART B: HOSPITAL FACILITY STAY REPORTS

<u>Quex No.</u>	<u>Variable Name</u>	<u>Column Number(s)</u>	<u>Counts</u>	<u>Variable Description and Codes</u>
B113	CONDMN13	7733-7734		MONTH OF ADMISSION - STAY #13
			9280	-1 INAPPLICABLE
			0	-7 REFUSED
			1	-8 DON'T KNOW
			0	-9 NOT ASCERTAINED
			0	1 JANUARY
			0	2 FEBRUARY
			0	3 MARCH
			0	4 APRIL
			0	5 MAY
			0	6 JUNE
			0	7 JULY
			0	8 AUGUST
			0	9 SEPTEMBER
			0	10 OCTOBER
			0	11 NOVEMBER
			0	12 DECEMBER

INAPPLICABLE: COL.995-996=-1,1,2,3,4,5,6,7,8 9,10,11,12

B113	CONDDY13	7735-7736		DAY OF ADMISSION STAY #13
			9280	-1 INAPPLICABLE
			0	-7 REFUSED
			1	-8 DON'T KNOW
			0	-9 NOT ASCERTAINED
			0	1-31 DAY

INAPPLICABLE: COL.7733-7734=-1,-7

PART B: HOSPITAL FACILITY STAY REPORTS

<u>Quex No.</u>	<u>Variable Name</u>	<u>Column Number(s)</u>	<u>Counts</u>	<u>Variable Description and Codes</u>
B113	CONDYR13	7737-7738		YEAR OF ADMISSION STAY #13
			9280	-1 INAPPLICABLE
			0	-7 REFUSED
			1	-8 DON'T KNOW
			0	-9 NOT ASCERTAINED
			0	20-93 YEAR (1920-1993)
	INAPPLICABLE: COL.7735-7736=-1,-7			
		7739-7778	9281	BLANK
B113	B113DS13	7779-7780		DISCREPANCY FLAG FOR B113 STAY #13
			9281	-1 INAPPLICABLE
			0	1 DISCREPANCY FLAG
	INAPPLICABLE: (COL.7733-7734=-1,-7,-8,-9) OR (COL.7737-7738=-1,-7,-8,-9) OR ((COL.7733-7734+COL.7737-7738 <= COL.159-164) AND (COL.7733-7734+COL.7737-7738 >= COL.10-15))			
	THIS FLAG WAS USED TO INDICATE DISCREPANCIES BETWEEN THE RESPONSE TO B113 (7733-7738) AND THE CURRENT INTERVIEW YEAR (COL.159-164) OR THE YEAR OF THE PREVIOUS INTERVIEW IN 1982, 1986, OR 1987 (COL. 10-15). IF THE RESPONSE TO COL. 7733-7738 WAS GREATER THAN THE CURRENT INTERVIEW YEAR, THEN COL. 7779-7780 WAS CODED 1. IF THE RESPONSE TO COL. 7779-7780 WAS CODED LESS THAN THE YEAR OF THE PREVIOUS INTERVIEW, THEN COL. 7779-7780 WAS CODED 1. ALL RESPONSES IN COL. 7733-7738 WERE CONFIRMED WITH THE RESPONDENT BEFORE THIS FLAG WAS SET.			
		7781-7785	9281	BLANK
	HOSPNM14	7786-7787		ADDITIONAL HOSPITAL STAY REPORT - STAY #14
			9280	-1 INAPPLICABLE
			0	-9 NOT ASCERTAINED
			0	1-6 COUNT
			1	14 14TH ADDITIONAL HOSPITALIZATION STAY REPORTED

INAPPLICABLE: COL.995-996=-1,1,2,3,4,5,6,7,8, 9,10,11,12,13

PART B: HOSPITAL FACILITY STAY REPORTS

<u>Quex No.</u>	<u>Variable Name</u>	<u>Column Number(s)</u>	<u>Counts</u>	<u>Variable Description and Codes</u>
B112	SHOSTT14	7788-7789		CONDITION FOR WHICH SUBJECT WAS HOSPITALIZED? STAY #14
			9280	-1 INAPPLICABLE
			0	-7 REFUSED
			0	-8 DON'T KNOW
			0	-9 NOT ASCERTAINED
			0	1 TESTS AND/OR OBSERVATION
			0	2 DIGESTIVE/ULCERS PROBLEMS
			1	3 RESPIRATORY/BREATHING PROBLEMS
			0	4 INFECTIONS
			0	5 SURGERY FOR OTHER CONDITIONS
			0	6 INJURY
			0	91 OTHER REASONS FOR HOSPITALIZATION
INAPPLICABLE: COL.995-996=-1,1,2,3,4,5,6,7,8, 9,10,11,12,13				
		7790-7819	9281	BLANK

PART B: HOSPITAL FACILITY STAY REPORTS

<u>Quex No.</u>	<u>Variable Name</u>	<u>Column Number(s)</u>	<u>Counts</u>	<u>Variable Description and Codes</u>
B113	CONDMN14	7820-7821		MONTH OF ADMISSION STAY #14
			9280	-1 INAPPLICABLE
			0	-7 REFUSED
			1	-8 DON'T KNOW
			0	-9 NOT ASCERTAINED
			0	1 JANUARY
			0	2 FEBRUARY
			0	3 MARCH
			0	4 APRIL
			0	5 MAY
			0	6 JUNE
			0	7 JULY
			0	8 AUGUST
			0	9 SEPTEMBER
			0	10 OCTOBER
			0	11 NOVEMBER
			0	12 DECEMBER

INAPPLICABLE: COL. 995-996= -1, 1, 2, 3, 4, 5, 6, 7, 8, 9, 10, 11, 12, 13,

B113	CONDDY14	7822-7823		DAY OF ADMISSION STAY #14
			9280	-1 INAPPLICABLE
			0	-7 REFUSED
			1	-8 DON'T KNOW
			0	-9 NOT ASCERTAINED
			0	1-31 DAY

INAPPLICABLE: COL. 7820-7821= -1, -7

PART B: HOSPITAL FACILITY STAY REPORTS

<u>Quex No.</u>	<u>Variable Name</u>	<u>Column Number(s)</u>	<u>Counts</u>	<u>Variable Description and Codes</u>
B113	CONDYR14	7824-7825		YEAR OF ADMISSION STAY #14
			9280	-1 INAPPLICABLE
			0	-7 REFUSED
			1	-8 DON'T KNOW
			0	-9 NOT ASCERTAINED
			0	20-93 YEAR (1920-1993)

INAPPLICABLE: COL. 7822-7823= -1, -7

7826-7865	9281	BLANK
-----------	------	-------

B113	B113DS14	7866-7867		DISCREPANCY FLAG FOR B113 STAY #14
			9281	-1 INAPPLICABLE
			0	1 DISCREPANCY FLAG

INAPPLICABLE: (COL.7824-7825=-1,-7,-8,-9) OR (COL.7824-7825=-1,-7,-8,-9) OR ((COL.7820-7821+COL.7824-7825 <= COL.159-164) AND (COL.7820-7821+COL.7824-7825 >= COL.10-15))

THIS FLAG WAS USED TO INDICATE DISCREPANCIES BETWEEN THE RESPONSE TO B113 (7820-7821) AND THE CURRENT INTERVIEW YEAR (COL.159-164) OR THE YEAR OF THE PREVIOUS INTERVIEW IN 1982, 1986, OR 1987 (COL. 10-15). IF THE RESPONSE TO COL.7820-7821 WAS GREATER THAN THE CURRENT INTERVIEW YEAR, THEN COL. 7866-7867 WAS CODED 1. IF THE RESPONSE TO COL. 7866-7867 WAS CODED LESS THAN THE YEAR OF THE PREVIOUS INTERVIEW, THEN COL. 7866-7867 WAS CODED 1. ALL RESPONSES IN COL. 7820-7821 WERE CONFIRMED WITH THE RESPONDENT BEFORE THIS FLAG WAS SET.

7868-7872	9281	BLANK
-----------	------	-------

HOSPNM15	7873-7874			ADDITIONAL HOSPITAL STAY REPORT - STAY #15
			9280	-1 INAPPLICABLE
			0	-9 NOT ASCERTAINED
			0	1-6 COUNT
			1	15 15TH ADDITIONAL HOSPITAL STAY REPORTED

INAPPLICABLE: COL. 995-996 = -1, 1, 2, 3, 4, 5, 6, 7, 8, 9, 10, 11, 12, 13, 14

PART B: HOSPITAL FACILITY STAY REPORTS

<u>Quex No.</u>	<u>Variable Name</u>	<u>Column Number(s)</u>	<u>Counts</u>	<u>Variable Description and Codes</u>
B112	SHOSTT15	7875-7876		CONDITION FOR WHICH SUBJECT WAS HOSPITALIZED? STAY #15
			9280	-1 INAPPLICABLE
			0	-7 REFUSED
			0	-8 DON'T KNOW
			0	-9 NOT ASCERTAINED
			0	1 TESTS AND/ OR OBSERVATION
			0	2 DIGESTIVE/ ULCERS PROBLEMS
			0	3 RESPIRATORY/ BREATHING PROBLEMS
			0	4 INFECTIONS
			0	5 SURGERY FOR OTHER CONDITIONS
			0	6 INJURY
			0	91 OTHER REASONS FOR HOSPITALIZATION
				INAPPLICABLE: COL. 995-996 = -1, 1, 2, 3, 4, 5, 6, 7, 8, 9, 10, 11, 12, 13, 14
		7877-7906	9281	BLANK

PART B: HOSPITAL FACILITY STAY REPORTS

<u>Quex No.</u>	<u>Variable Name</u>	<u>Column Number(s)</u>	<u>Counts</u>	<u>Variable Description and Codes</u>
B113	CONDMN15	7907-7908		MONTH OF ADMISSION - STAY #15
			9280	-1 INAPPLICABLE
			0	-7 REFUSED
			1	-8 DON'T KNOW
			0	-9 NOT ASCERTAINED
			0	1 JANUARY
			0	2 FEBRUARY
			0	3 MARCH
			0	4 APRIL
			0	5 MAY
			0	6 JUNE
			0	7 JULY
			0	8 AUGUST
			0	9 SEPTEMBER
			0	10 OCTOBER
			0	11 NOVEMBER
			0	12 DECEMBER

INAPPLICABLE: COL.995-996= -1, 1, 2, 3, 4, 5, 6, 7, 8, 9, 10, 11, 12, 13, 14

B113	CONDDY15	7909-7910		DAY OF ADMISSION STAY #15
			9280	-1 INAPPLICABLE
			0	-7 REFUSED
			1	-8 DON'T KNOW
			0	-9 NOT ASCERTAINED
			0	1-31 DAY

INAPPLICABLE: COL.7909-7908= -1, -7

PART B: HOSPITAL FACILITY STAY REPORTS

<u>Quex No.</u>	<u>Variable Name</u>	<u>Column Number(s)</u>	<u>Counts</u>	<u>Variable Description and Codes</u>
B113	CONDYR15	7911-7912		YEAR OF ADMISSION STAY #15
			9280	-1 INAPPLICABLE
			0	-7 REFUSED
			1	-8 DON'T KNOW
			0	-9 NOT ASCERTAINED
			0	20-93 YEAR (1920-1993)
	INAPPLICABLE: COL. 7909-7910 = -1, -7			
		7913-7952	9281	BLANK
B113	B113DS15	7953-7954		DISCREPANCY FLAG FOR B113 #15
			9281	-1 INAPPLICABLE
			0	1 DISCREPANCY FLAG

INAPPLICABLE: (COL.7907-7908=-1,-7,-8,-9) OR (COL.7911-7912=-1,-7,-8,-9) OR ((COL.7907-7908+COL.7911-7912 <= COL.159-164) AND (COL.7907-7908+COL.7911-7912 >= COL.10-15))

THIS FLAG WAS USED TO INDICATE DISCREPANCIES BETWEEN THE RESPONSE TO B113 (7907-7908) AND THE CURRENT INTERVIEW YEAR (COL.159-164) OR THE YEAR OF THE PREVIOUS INTERVIEW IN 1982, 1986, OR 1987 (COL. 10-15). IF THE RESPONSE TO COL. 7907-7908 WAS GREATER THAN THE CURRENT INTERVIEW YEAR, THEN COL. 7953-7954 WAS CODED 1. IF THE RESPONSE TO COL. 7953-7954 WAS CODED LESS THAN THE YEAR OF THE PREVIOUS INTERVIEW, THEN COL. 7953-7954 WAS CODED 1. ALL RESPONSES IN COL. 7907-7908 WERE CONFIRMED WITH THE RESPONDENT BEFORE THIS FLAG WAS SET.

1992 FOLLOWUP HCFS TAPE SUMMARY VARIABLES

<u>Variable Name</u>	<u>Column Number(s)</u>	<u>Counts</u>	<u>Variable Description and Codes</u>
----------------------	-------------------------	---------------	---------------------------------------

(7955-8028)

1992 FOLLOWUP HEALTH CARE FACILITY STAY TAPE SUMMARY VARIABLES

IF THE RESPONDENT REPORTED IN THE INTERVIEW THAT THE SUBJECT HAD AN OCCURRENCE OF A SPECIFIC MEDICAL CONDITION, HE OR SHE WAS ASKED IF THE SUBJECT HAD BEEN HOSPITALIZED FOR THAT CONDITION SINCE 1970 OR 1980, DEPENDING ON WHEN AN INTERVIEW WAS LAST OBTAINED FOR THE SUBJECT (FOR MORE INFORMATION, SEE THE INTRODUCTION TO THIS DOCUMENT). ALL HEALTH CARE FACILITY STAYS REPORTED IN RESPONSE TO THE HOSPITALIZATION OR NURSING HOME QUESTIONS IN PART B OF THE INTERVIEW WERE RECORDED ON THE HOSPITAL AND HEALTH CARE FACILITY (HHCF) CHART. HOWEVER, THE INTERVIEW INFORMATION ON OVERNIGHT HEALTH CARE FACILITY STAYS SINCE 1970/1980 MAY NOT MATCH THE INFORMATION STORED ON THE 1992 NHEFS HEALTH CARE FACILITY STAY (HCFS) FILE. INCONSISTENT DATA BETWEEN THE INTERVIEW AND HCFS FILE SOMETIMES RESULTS WHEN INFORMATION ON AN OVERNIGHT STAY IS NOT REPORTED IN THE INTERVIEW BUT IS RECORDED ON THE HHCF CHART. USUALLY THIS OCCURS WHEN THE INTERVIEWER FAILS TO UPDATE THE INTERVIEW BASED ON INFORMATION OBTAINED WHEN FILLING OUT THE HHCF CHART.

EXAMPLE: DURING THE 1992 NHEFS INTERVIEW, A SUBJECT REPORTED THAT SHE HAD NEVER BEEN HOSPITALIZED FOR A HEART ATTACK IN THE TIME PERIOD PROVIDED BY THE INTERVIEWER. HOWEVER, IN A LATER SET OF QUESTIONS ON DIABETES, SHE REPORTED AN OVERNIGHT HOSPITAL STAY FOR DIABETES IN 1989. AS THE INTERVIEWER RECORDED THE STAY INFORMATION ON THE HHCF CHART, THE SUBJECT ADDED THAT SHE WAS ALSO IN THE HOSPITAL AT THAT TIME FOR A HEART ATTACK. WHILE THE INTERVIEWER NOTED THE HEART ATTACK INFORMATION ON THE HHCF CHART, HE OR SHE DID NOT UPDATE THE INTERVIEW WITH THIS ADDITIONAL INFORMATION. IN PREPARING THE 1992 NHEFS HEALTH CARE FACILITY STAY (HCFS) TAPE, THIS WAS CODED AS A STAY FOR DIABETES AND A HEART ATTACK, WITH THE INTERVIEW AS THE SOURCE OF THIS INFORMATION. SINCE THE SUBJECT HAD NOT REPORTED A HOSPITALIZATION FOR A HEART ATTACK IN PART B OF THE INTERVIEW AT THE PROPER TIME (I.E., COL 651-652 IS CODED 2 ON THIS FILE), AN INCONSISTENCY IN INFORMATION RESULTED BETWEEN THE 1992 NHEFS INTERVIEW AND THE HCFS FILES.

THE SUMMARY VARIABLES IN COL 7955-8028 WERE CREATED FROM THE 1992 NHEFS HCFS TAPE TO HELP RECTIFY THIS SITUATION. THE CONDITIONS REPORTED DURING THE INTERVIEW FOR EACH OVERNIGHT FACILITY STAY ARE CODED IN COL 63-66, COL 97-100, COL 131-134, AND COL 165-168 ON THE 1992 NHEFS HCFS TAPE. THESE VARIABLE FIELDS ARE BLANK IF THE INTERVIEW WAS NOT THE SOURCE OF INFORMATION ON THE STAY OR IF THE REPORTED STAY WAS AT LEAST A YEAR BEFORE THE SUBJECT'S MOST RECENT INTERVIEW. THIS INFORMATION WAS RECODED INTO DICHOTOMOUS VARIABLES LOCATED IN COL 7955-8028 ON THE INTERVIEW FILE. THESE VARIABLES INDICATE WHETHER OR NOT A FACILITY STAY WAS REPORTED FOR THAT MEDICAL CONDITION.

1992 FOLLOWUP HCFS TAPE SUMMARY VARIABLES

<u>Variable Name</u>	<u>Column Number(s)</u>	<u>Counts</u>	<u>Variable Description and Codes</u>
----------------------	-------------------------	---------------	---------------------------------------

EXAMPLE: A SUBJECT HAS ONLY ONE RECORD ON THE HCFS TAPE FOR A STAY REPORTED FROM THE INTERVIEW FOR DIABETES AND A HEART ATTACK. THUS, THE SUBJECT WILL HAVE ONE RECORD ON THE HCFS TAPE WITH CODES FOR THE REPORTED CONDITION VARIABLES OF DIABETES (CODE OF 9) AND A HEART ATTACK (CODE OF 3). ON THE SUBJECT'S INTERVIEW RECORD, ALL VARIABLES IN THE 1992 NHEFS HCFS SUMMARY VARIABLE SECTION (LOCATED IN COL 7955-8028) ARE CODED AS 2, "NO, SUBJECT DOES NOT HAVE RECORD ON 1992 NHEFS HCFS FILE WITH CONDITION" EXCEPT FOR DIABETES AND HEART ATTACK (LOCATED IN 7971-7972 AND COL 7959-7960, RESPECTIVELY) WHICH ARE CODED AS 1, "YES, SUBJECT DOES HAVE RECORD ON 1992 NHEFS FILE WITH CONDITION." IF A SUBJECT DOES NOT HAVE ANY STAY RECORDS ON THE 1992 NHEFS HCFS TAPE, THEN ALL THE VARIABLES IN COL 7955-8028 ARE CODED -1. THE 1992 NHEFS HCFS SUMMARY VARIABLES PROVIDE THE MOST CORRECT INFORMATION ON THE CONDITIONS REPORTED BY THE RESPONDENT DURING THE INTERVIEW FOR WHICH THERE IS A RECORD FOR AN OVERNIGHT STAY ON THE HCFS FILE. THE INTRODUCTION TO THE INTERVIEW AND HEALTH CARE FACILITY STAY DATA TAPE DOCUMENTATION PROVIDE FURTHER INFORMATION ON THE RELATIONSHIP BETWEEN THE INTERVIEW AND HEALTH CARE FACILITY STAY DATA TAPES.

HCFSR01	7955-7956		DOES SUBJECT HAVE AT LEAST ONE STAY RECORD ON THE 1992 NHEFS HEALTH CARE FACILITY STAY DATA TAPE WITH A REPORTED CONDITION OF ARTHRITIS (CODE 01)?
		5267	-1 INAPPLICABLE
		134	1 YES
		3880	2 NO

INAPPLICABLE: SUBJECT DOES NOT HAVE ANY RECORDS ON THE 1992 HEALTH CARE FACILITY STAY FILE

HCFSR02	7957-7958		DOES SUBJECT HAVE AT LEAST ONE STAY RECORD ON THE 1992 NHEFS HEALTH CARE FACILITY STAY DATA TAPE WITH A REPORTED CONDITION OF GOUT (CODE 02)?
		5267	-1 INAPPLICABLE
		8	1 YES
		4006	2 NO

INAPPLICABLE: SUBJECT DOES NOT HAVE ANY RECORDS ON THE 1992 HEALTH CARE FACILITY STAY FILE

1992 FOLLOWUP HCFS TAPE SUMMARY VARIABLES

<u>Variable Name</u>	<u>Column Number(s)</u>	<u>Counts</u>	<u>Variable Description and Codes</u>
HCFSR03	7959-7960		DOES SUBJECT HAVE AT LEAST ONE STAY RECORD ON THE 1992 NHEFS HEALTH CARE FACILITY STAY DATA TAPE WITH A REPORTED CONDITION OF HEART ATTACK (CODE 03)?
		5267	-1 INAPPLICABLE
		329	1 YES
		3685	2 NO

INAPPLICABLE: SUBJECT DOES NOT HAVE ANY RECORDS ON THE 1992 HEALTH CARE FACILITY STAY FILE

HCFSR04	7961-7962		DOES SUBJECT HAVE AT LEAST ONE STAY RECORD ON THE 1992 NHEFS HEALTH CARE FACILITY STAY DATA TAPE WITH A REPORTED CONDITION OF ANOTHER HEART CONDITION BESIDES HEART ATTACK (CODE 04)?
		5267	-1 INAPPLICABLE
		676	1 YES
		3338	2 NO

INAPPLICABLE: SUBJECT DOES NOT HAVE ANY RECORDS ON THE 1992 HEALTH CARE FACILITY STAY FILE

HCFSR05	7963-7964		DOES SUBJECT HAVE AT LEAST ONE STAY RECORD ON THE 1992 NHEFS HEALTH CARE FACILITY STAY DATA TAPE WITH A REPORTED CONDITION OF CORONARY BY-PASS SURGERY (CODE 05)?
		5267	-1 INAPPLICABLE
		117	1 YES
		3897	2 NO

INAPPLICABLE: SUBJECT DOES NOT HAVE ANY RECORDS ON THE 1992 HEALTH CARE FACILITY STAY FILE

1992 FOLLOWUP HCFS TAPE SUMMARY VARIABLES

<u>Variable Name</u>	<u>Column Number(s)</u>	<u>Counts</u>	<u>Variable Description and Codes</u>
HCFSR06	7965-7966		DOES SUBJECT HAVE AT LEAST ONE STAY RECORD ON THE 1992 NHEFS HEALTH CARE FACILITY STAY DATA TAPE WITH A REPORTED CONDITION OF PACEMAKER REPAIR, INSERTION, AND/OR REPLACEMENT (CODE 06)?
		5267	-1 INAPPLICABLE
		71	1 YES
		3943	2 NO

INAPPLICABLE: SUBJECT DOES NOT HAVE ANY RECORDS ON THE 1992 HEALTH CARE FACILITY STAY FILE

	7967-7968		BLANK
HCFSR08	7969-7970		DOES SUBJECT HAVE AT LEAST ONE STAY RECORD ON THE 1992 NHEFS HEALTH CARE FACILITY STAY DATA TAPE WITH A REPORTED CONDITION OF STROKE OR CVA (CEREBROVASCULAR ACCIDENT) (CODE 08)?
		5267	-1 INAPPLICABLE
		330	1 YES
		3684	2 NO

INAPPLICABLE: SUBJECT DOES NOT HAVE ANY RECORDS ON THE 1992 HEALTH CARE FACILITY STAY FILE

HCFSR09	7971-7972		DOES SUBJECT HAVE AT LEAST ONE STAY RECORD ON THE 1992 NHEFS HEALTH CARE FACILITY STAY DATA TAPE WITH A REPORTED CONDITION OF DIABETES (CODE 09)?
		5267	-1 INAPPLICABLE
		154	1 YES
		3860	2 NO

INAPPLICABLE: SUBJECT DOES NOT HAVE ANY RECORDS ON THE 1992 HEALTH CARE FACILITY STAY FILE

1992 FOLLOWUP HCFS TAPE SUMMARY VARIABLES

<u>Variable Name</u>	<u>Column Number(s)</u>	<u>Counts</u>	<u>Variable Description and Codes</u>
HCFSR10	7973-7974		DOES SUBJECT HAVE AT LEAST ONE STAY RECORD ON THE 1992 NHEFS HEALTH CARE FACILITY STAY DATA TAPE WITH A REPORTED CONDITION OF HIGH BLOOD PRESSURE (CODE 10)?
		5267	-1 INAPPLICABLE
		149	1 YES
		3865	2 NO

INAPPLICABLE: SUBJECT DOES NOT HAVE ANY RECORDS ON THE 1992 HEALTH CARE FACILITY STAY FILE

HCFSR11	7975-7976		DOES SUBJECT HAVE AT LEAST ONE STAY RECORD ON THE 1992 NHEFS HEALTH CARE FACILITY STAY DATA TAPE WITH A REPORTED CONDITION OF CANCER AND/OR CANCER TREATMENT INCLUDING MALIGNANT MELANOMA AND OTHER SKIN CANCERS (CODES 11,1101, AND 1102)?
		5267	-1 INAPPLICABLE
		408	1 YES
		3606	2 NO

INAPPLICABLE: SUBJECT DOES NOT HAVE ANY RECORDS ON THE 1992 HEALTH CARE FACILITY STAY FILE

HCFSR12	7977-7978		DOES SUBJECT HAVE AT LEAST ONE STAY RECORD ON THE 1992 NHEFS HEALTH CARE FACILITY STAY DATA TAPE WITH A REPORTED CONDITION OF FRACTURED HIP (CODE 12)?
		5267	-1 INAPPLICABLE
		156	1 YES
		3858	2 NO

INAPPLICABLE: SUBJECT DOES NOT HAVE ANY RECORDS ON THE 1992 HEALTH CARE FACILITY STAY FILE

1992 FOLLOWUP HCFS TAPE SUMMARY VARIABLES

<u>Variable Name</u>	<u>Column Number(s)</u>	<u>Counts</u>	<u>Variable Description and Codes</u>
HCFSR13	7979-7980		DOES SUBJECT HAVE AT LEAST ONE STAY RECORD ON THE 1992 NHEFS HEALTH CARE FACILITY STAY DATA TAPE WITH A REPORTED CONDITION OF ANOTHER TYPE OF BONE FRACTURE BESIDES A HIP FRACTURE (CODE 13)?
		5267	-1 INAPPLICABLE
		150	1 YES
		3864	2 NO
INAPPLICABLE: SUBJECT DOES NOT HAVE ANY RECORDS ON THE 1992 HEALTH CARE FACILITY STAY FILE			
	7981-7982		BLANK
HCFSR15	7983-7984		DOES SUBJECT HAVE AT LEAST ONE STAY RECORD ON THE 1992 NHEFS HEALTH CARE FACILITY STAY DATA TAPE WITH A REPORTED CONDITION OF SURGERY (CODE 15)?
		5267	-1 INAPPLICABLE
		602	1 YES
		3412	2 NO
INAPPLICABLE: SUBJECT DOES NOT HAVE ANY RECORDS ON THE 1992 HEALTH CARE FACILITY STAY FILE			
HCFSR16	7985-7986		DOES SUBJECT HAVE AT LEAST ONE STAY RECORD ON THE 1992 NHEFS HEALTH CARE FACILITY STAY DATA TAPE WITH A REPORTED CONDITION OF "DON'T KNOW" (CODE 16)?
		5267	-1 INAPPLICABLE
		15	1 YES
		3999	2 NO

1992 FOLLOWUP HCFS TAPE SUMMARY VARIABLES

<u>Variable Name</u>	<u>Column Number(s)</u>	<u>Counts</u>	<u>Variable Description and Codes</u>
INAPPLICABLE: SUBJECT DOES NOT HAVE ANY RECORDS ON THE 1992 HEALTH CARE FACILITY STAY FILE			
HCFSR17	7987-7988		DOES SUBJECT HAVE AT LEAST ONE STAY RECORD ON THE 1992 NHEFS HEALTH CARE FACILITY STAY DATA TAPE WITH A REPORTED CONDITION OF "NOT ASCERTAINED" (CODE 17)?
		5267	-1 INAPPLICABLE
		1	1 YES
		4013	2 NO
INAPPLICABLE: SUBJECT DOES NOT HAVE ANY RECORDS ON THE 1992 HEALTH CARE FACILITY STAY FILE			
HCFSR18	7989-7990		DOES SUBJECT HAVE AT LEAST ONE STAY RECORD ON THE 1992 NHEFS HEALTH CARE FACILITY STAY DATA TAPE WITH A REPORTED CONDITION OF TESTS/OBSERVATION/X-RAYS/PHYSICAL EXAM (CODE 18)?
		5267	-1 INAPPLICABLE
		286	1 YES
		3728	2 NO
INAPPLICABLE: SUBJECT DOES NOT HAVE ANY RECORDS ON THE 1992 HEALTH CARE FACILITY STAY FILE			
HCFSR19	7991-7992		DOES SUBJECT HAVE AT LEAST ONE STAY RECORD ON THE 1992 NHEFS HEALTH CARE FACILITY STAY DATA TAPE WITH A REPORTED DIGESTIVE/ENDOCRINE CONDITION (CODE 19)?
		5267	-1 INAPPLICABLE
		666	1 YES
		3348	2 NO
INAPPLICABLE: SUBJECT DOES NOT HAVE ANY RECORDS ON THE 1992 HEALTH CARE FACILITY STAY FILE			

1992 FOLLOWUP HCFS TAPE SUMMARY VARIABLES

<u>Variable Name</u>	<u>Column Number(s)</u>	<u>Counts</u>	<u>Variable Description and Codes</u>
HCFSR20	7993-7994		DOES SUBJECT HAVE AT LEAST ONE STAY RECORD ON THE 1992 NHEFS HEALTH CARE FACILITY STAY DATA TAPE WITH A REPORTED RESPIRATORY CONDITION (CODE 20)?
		5267	-1 INAPPLICABLE
		699	1 YES
		3315	2 NO

INAPPLICABLE: SUBJECT DOES NOT HAVE ANY RECORDS ON THE 1992 HEALTH CARE FACILITY STAY FILE

HCFSR21	7995-7996		DOES SUBJECT HAVE AT LEAST ONE STAY RECORD ON THE 1992 NHEFS HEALTH CARE FACILITY STAY DATA TAPE WITH A REPORTED CONDITION OF INFECTION (CODE 21)?
		5267	-1 INAPPLICABLE
		125	1 YES
		3889	2 NO

INAPPLICABLE: SUBJECT DOES NOT HAVE ANY RECORDS ON THE 1992 HEALTH CARE FACILITY STAY FILE

HCFSR22	7997-7998		DOES SUBJECT HAVE AT LEAST ONE STAY RECORD ON THE 1992 NHEFS HEALTH CARE FACILITY STAY DATA TAPE WITH A REPORTED KIDNEY/BLADDER/URINARY CONDITION (CODE 22)?
		5267	-1 INAPPLICABLE
		337	1 YES
		3677	2 NO

INAPPLICABLE: SUBJECT DOES NOT HAVE ANY RECORDS ON THE 1992 HEALTH CARE FACILITY STAY FILE

1992 FOLLOWUP HCFS TAPE SUMMARY VARIABLES

<u>Variable Name</u>	<u>Column Number(s)</u>	<u>Counts</u>	<u>Variable Description and Codes</u>
HCFSR23	7999-8000		DOES SUBJECT HAVE AT LEAST ONE STAY RECORD ON THE 1992 NHEFS HEALTH CARE FACILITY STAY DATA TAPE WITH A REPORTED CONDITION OF DEBILITY/PAIN (CODE 23)?
		5267	-1 INAPPLICABLE
		69	1 YES
		3945	2 NO

INAPPLICABLE: SUBJECT DOES NOT HAVE ANY RECORDS ON THE 1992 HEALTH CARE FACILITY STAY FILE

HCFSR24	8001-8002		DOES SUBJECT HAVE AT LEAST ONE STAY RECORD ON THE 1992 NHEFS HEALTH CARE FACILITY STAY DATA TAPE WITH A REPORTED MALE REPRODUCTIVE CONDITION (CODE 24)?
		5267	-1 INAPPLICABLE
		175	1 YES
		3839	2 NO

INAPPLICABLE: SUBJECT DOES NOT HAVE ANY RECORDS ON THE 1992 HEALTH CARE FACILITY STAY FILE

HCFSR25	8003-8004		DOES SUBJECT HAVE AT LEAST ONE STAY RECORD ON THE 1992 NHEFS HEALTH CARE FACILITY STAY DATA TAPE WITH A REPORTED CONDITION OF MUSCULOSKELETAL PROBLEM OR INJURY (CODE 25)?
		5267	-1 INAPPLICABLE
		488	1 YES
		3526	2 NO

INAPPLICABLE: SUBJECT DOES NOT HAVE ANY RECORDS ON THE 1992 HEALTH CARE FACILITY STAY FILE

1992 FOLLOWUP HCFS TAPE SUMMARY VARIABLES

<u>Variable Name</u>	<u>Column Number(s)</u>	<u>Counts</u>	<u>Variable Description and Codes</u>
HCFSR26	8005-8006		DOES SUBJECT HAVE AT LEAST ONE STAY RECORD ON THE 1992 NHEFS HEALTH CARE FACILITY STAY DATA TAPE WITH A REPORTED CIRCULATORY CONDITION (CODE 26)?
		5267	-1 INAPPLICABLE
		215	1 YES
		3799	2 NO

INAPPLICABLE: SUBJECT DOES NOT HAVE ANY RECORDS ON THE 1992 HEALTH CARE FACILITY STAY FILE

HCFSR27	8007-8008		DOES SUBJECT HAVE AT LEAST ONE STAY RECORD ON THE 1992 NHEFS HEALTH CARE FACILITY STAY DATA TAPE WITH A REPORTED FEMALE REPRODUCTIVE CONDITION (CODE 27)?
		5267	-1 INAPPLICABLE
		288	1 YES
		3726	2 NO

INAPPLICABLE: SUBJECT DOES NOT HAVE ANY RECORDS ON THE 1992 HEALTH CARE FACILITY STAY FILE

HCFSR28	8009-8010		DOES SUBJECT HAVE AT LEAST ONE STAY RECORD ON THE 1992 NHEFS HEALTH CARE FACILITY STAY DATA TAPE WITH A REPORTED CONDITION OF MENTAL ILLNESS (CODE 28)?
		5267	-1 INAPPLICABLE
		134	1 YES
		3880	2 NO

INAPPLICABLE: SUBJECT DOES NOT HAVE ANY RECORDS ON THE 1992 HEALTH CARE FACILITY STAY FILE

1992 FOLLOWUP HCFS TAPE SUMMARY VARIABLES

<u>Variable Name</u>	<u>Column Number(s)</u>	<u>Counts</u>	<u>Variable Description and Codes</u>
HCFSR29	8011-8012		DOES SUBJECT HAVE AT LEAST ONE STAY RECORD ON THE 1992 NHEFS HEALTH CARE FACILITY STAY DATA TAPE WITH A REPORTED NEUROLOGIC CONDITION (CODE 29)?
		5267	-1 INAPPLICABLE
		136	1 YES
		3878	2 NO

INAPPLICABLE: SUBJECT DOES NOT HAVE ANY RECORDS ON THE 1992 HEALTH CARE FACILITY STAY FILE

HCFSR30	8013-8014		DOES SUBJECT HAVE AT LEAST ONE STAY RECORD ON THE 1992 NHEFS HEALTH CARE FACILITY STAY DATA TAPE WITH A REPORTED NUTRITIONAL CONDITION OR DEHYDRATION (CODE 30)?
		5267	-1 INAPPLICABLE
		37	1 YES
		3977	2 NO

INAPPLICABLE: SUBJECT DOES NOT HAVE ANY RECORDS ON THE 1992 HEALTH CARE FACILITY STAY FILE

HCFSR31	8015-8016		DOES SUBJECT HAVE AT LEAST ONE STAY RECORD ON THE 1992 NHEFS HEALTH CARE FACILITY STAY DATA TAPE WITH A REPORTED CONDITION OF BLEEDING OR BLOOD DISORDER (CODE 31)?
		5267	-1 INAPPLICABLE
		64	1 YES
		3950	2 NO

INAPPLICABLE: SUBJECT DOES NOT HAVE ANY RECORDS ON THE 1992 HEALTH CARE FACILITY STAY FILE

1992 FOLLOWUP HCFS TAPE SUMMARY VARIABLES

<u>Variable Name</u>	<u>Column Number(s)</u>	<u>Counts</u>	<u>Variable Description and Codes</u>
HCFSR32	8017-8018		DOES SUBJECT HAVE AT LEAST ONE STAY RECORD ON THE 1992 NHEFS HEALTH CARE FACILITY STAY DATA TAPE WITH A REPORTED SKIN CONDITION (CODE 32)?
		5267	-1 INAPPLICABLE
		65	1 YES
		3949	2 NO

INAPPLICABLE: SUBJECT DOES NOT HAVE ANY RECORDS ON THE 1992 HEALTH CARE FACILITY STAY FILE

HCFSR33	8019-8020		DOES SUBJECT HAVE AT LEAST ONE STAY RECORD ON THE 1992 NHEFS HEALTH CARE FACILITY STAY DATA TAPE WITH A REPORTED CONDITION NOT ELSEWHERE CODED (CODE 33)?
		5267	-1 INAPPLICABLE
		323	1 YES
		3691	2 NO

INAPPLICABLE: SUBJECT DOES NOT HAVE ANY RECORDS ON THE 1992 HEALTH CARE FACILITY STAY FILE

HCFSR34	8021-8022		DOES SUBJECT HAVE AT LEAST ONE STAY RECORD ON THE 1992 NHEFS HEALTH CARE FACILITY STAY DATA TAPE WITH A REPORTED NURSING HOME ADMISSION (CODE 34)?
		5267	-1 INAPPLICABLE
		278	1 YES
		3736	2 NO

INAPPLICABLE: SUBJECT DOES NOT HAVE ANY RECORDS ON THE 1992 HEALTH CARE FACILITY STAY FILE

1992 FOLLOWUP HCFS TAPE SUMMARY VARIABLES

<u>Variable Name</u>	<u>Column Number(s)</u>	<u>Counts</u>	<u>Variable Description and Codes</u>
HCFSR35	8023-8024		DOES SUBJECT HAVE AT LEAST ONE STAY RECORD ON THE 1992 NHEFS HEALTH CARE FACILITY STAY DATA TAPE WITH A REPORTED HOSPITALIZATION AT DEATH (CODE 35)?
		5267	-1 INAPPLICABLE
		843	1 YES
		3171	2 NO

INAPPLICABLE: SUBJECT DOES NOT HAVE ANY RECORDS ON THE 1992 HEALTH CARE FACILITY STAY FILE

HCFSR36	8025-8026		DOES SUBJECT HAVE AT LEAST ONE STAY RECORD ON THE 1992 NHEFS HEALTH CARE FACILITY STAY DATA TAPE WITH A REPORTED CONDITION OF CATARACTS OTHER EYE DISORDERS (CODES 36 AND 3603)?
		5267	-1 INAPPLICABLE
		44	1 YES
		3970	2 NO

INAPPLICABLE: SUBJECT DOES NOT HAVE ANY RECORDS ON THE 1992 HEALTH CARE FACILITY STAY FILE

HCFSR37	8027-8028		DOES SUBJECT HAVE AT LEAST ONE STAY RECORD ON THE 1992 NHEFS HEALTH CARE FACILITY STAY DATA TAPE WITH A REPORTED CONDITION OF FALLS (CODE 37)?
		5267	-1 INAPPLICABLE
		194	1 YES
		3820	2 NO

INAPPLICABLE: SUBJECT DOES NOT HAVE ANY RECORDS ON THE 1992 HEALTH CARE FACILITY STAY FILE

ADDITIONAL NHEFS SUMMARY INFORMATION

<u>Variable Name</u>	<u>Column Number(s)</u>	<u>Counts</u>	<u>Variable Description and Codes</u>
	(8029-8038)		ADDITIONAL NHEFS SUMMARY INFORMATION
CAUSEDTH	8029-8032		UNDERLYING CAUSE OF DEATH
		8151	-1 INAPPLICABLE
		1112	0010-9999 ICD-9 CODE
		18	0000 SUBJECT DECEASED BUT DOES NOT HAVE A DEATH CERTIFICATE ON THE 1992 NHEFS MORTALITY DATA TAPE

INAPPLICABLE: COL 214-215=1,2

THE SUBJECT'S UNDERLYING CAUSE OF DEATH IS EXTRACTED FROM POSITIONS 142-145 FROM THE 1992 NHEFS MORTALITY DATA FILE. FOR MORE INFORMATION ON THE UNDERLYING CAUSE OF DEATH, PLEASE CONSULT THE 1992 NHEFS MORTALITY DATA TAPE AND THE MANUAL OF THE INTERNATIONAL STATISTICAL CLASSIFICATION OF DISEASES, INJURIES, AND CAUSES OF DEATH: BASED ON THE RECOMMENDATIONS OF THE NINTH REVISION CONFERENCE, 1975, AND ADOPTED BY THE TWENTY-NINTH WORLD HEALTH ASSEMBLY, 1977 (WORLD HEALTH ORGANIZATION).

THREE DIGIT ICD-9 CODES ARE CODED IN POSITIONS 8029-8031 WITH A BLANK IN POSITION 8032.

STRATUM	8033-8034		STRATUM
		9281	1-35 STRATUM

THIS VARIABLE IS EXTRACTED FROM NHANES I BASELINE TAPE POSITIONS 194-195. FOR MORE DETAILED INFORMATION CONCERNING THIS VARIABLE, SEE DHEW PUBLICATION NO. (HSM) 73-1310, SERIES 1 - NUMBERS 10A, 10B, AND 14, AND THE DETAILED NOTES IN THE NHANES I PUBLIC USE DATA TAPE DOCUMENTATION.

ADDITIONAL NHEFS SUMMARY INFORMATION

<u>Variable Name</u>	<u>Column Number(s)</u>	<u>Counts</u>	<u>Variable Description and Codes</u>
PSU	8035-8037		PRIMARY SAMPLING UNIT
		9281	1-235 PRIMARY SAMPLING UNIT

THIS VARIABLE IS EXTRACTED FROM NHANES I BASELINE TAPE POSITIONS 196-198. FOR MORE DETAILED INFORMATION CONCERNING THIS VARIABLE, SEE DHEW PUBLICATION NO. (HSM) 73-1310, SERIES 1 - NUMBERS 10A, 10B, AND 14, AND THE DETAILED NOTES IN THE NHANES I PUBLIC USE DATA TAPE DOCUMENTATION.

SUBSAMPL	8038		NHANES I SUBSAMPLE
		4605	1 NUTRITION, LOCATIONS 1-65
		2389	2 DETAILED PERSONS, LOCATIONS 1-65
		2287	3 AUGMENTED SAMPLE PERSONS, LOCATIONS 66-100

THIS VARIABLE WAS CREATED FROM NHANES I BASELINE POSITIONS 170-187. IT IDENTIFIES WHICH COMPONENTS OF THE NHANES I BASELINE SURVEY EACH RESPONDENT RECEIVED. FOR MORE DETAILED INFORMATION CONCERNING THESE THREE SUBGROUPS, SEE DHEW PUBLICATIONS NO. (HSM) 73-1310, SERIES 1, NUMBERS 10A, 10B, AND 14.

(8039-8074) SAMPLE WEIGHTS

FOR MORE DETAILED INFORMATION CONCERNING THESE VARIABLES, SEE DHEW PUBLICATIONS NO. (HSM) 73-1310, SERIES 1, NUMBERS 10A, 10B, AND 14, AND THE DETAILED NOTES IN THE NHANES I PUBLIC USE DATA TAPE DOCUMENTATION.

SWGT1	8039-8044		DETAILED PERSONS -- LOCATIONS 1-35
		8172	-1 INAPPLICABLE
		1109	RANGE SAMPLE WEIGHT

INAPPLICABLE: SUBJECT NOT IN DETAILED SAMPLE, LOCATIONS 1-35

THIS VARIABLE IS EXTRACTED FROM NHANES I BASELINE TAPE POSITIONS 158-163.

ADDITIONAL NHEFS SUMMARY INFORMATION

<u>Variable Name</u>	<u>Column Number(s)</u>	<u>Counts</u>	<u>Variable Description and Codes</u>
SWGT2	8045-8050		ALL SAMPLE PERSONS – LOCATIONS 1-35
		6048	-1 INAPPLICABLE
		3233	RANGE SAMPLE WEIGHT

INAPPLICABLE: SUBJECT NOT IN LOCATIONS 1-35

THIS VARIABLE IS EXTRACTED FROM NHANES I BASELINE TAPE POSITIONS 164-169.

SWGT3	8051-8056		DETAILED PERSONS – LOCATIONS 1-65
		6892	-1 INAPPLICABLE
		2389	RANGE SAMPLE WEIGHT

INAPPLICABLE: SUBJECT NOT IN DETAILED SAMPLE, LOCATIONS 1-65

THIS VARIABLE IS EXTRACTED FROM NHANES I BASELINE TAPE POSITIONS 170-175.

SWGT4	8057-8062		ALL SAMPLE PERSONS – LOCATIONS 1-65
		2287	-1 INAPPLICABLE
		6994	RANGE SAMPLE WEIGHT

INAPPLICABLE: SUBJECT NOT IN LOCATIONS 1-65

THIS VARIABLE IS EXTRACTED FROM NHANES I BASELINE TAPE POSITIONS 176-181.

ADDITIONAL NHEFS SUMMARY INFORMATION

<u>Variable Name</u>	<u>Column Number(s)</u>	<u>Counts</u>	<u>Variable Description and Codes</u>
SWGT5	8063-8068		DETAILED PERSONS -- LOCATIONS 66-100
		6994	-1 INAPPLICABLE
		2287	RANGE SAMPLE WEIGHT

INAPPLICABLE: SUBJECT NOT IN DETAILED SAMPLE, LOCATIONS 66-100.

THIS VARIABLE IS EXTRACTED FROM NHANES I BASELINE TAPE POSITIONS 182-187.

SWGT6	8069-8074		DETAILED PERSONS -- LOCATIONS 1-100
		4605	-1 INAPPLICABLE
		4676	RANGE SAMPLE WEIGHT

INAPPLICABLE: SUBJECT NOT IN DETAILED SAMPLE, LOCATIONS 1-100.

THIS VARIABLE IS EXTRACTED FROM NHANES I BASELINE TAPE POSITIONS 188-193.

