



Order No. 17-07-01
Motor Vehicle Restrictions
USDA Forest Service
Tahoe National Forest
American River Ranger District

Pursuant to 36 CFR 261.50(b), and to protect natural resources and public safety, the following acts are prohibited within the American River Ranger District of the Tahoe National Forest. This order is effective from February 22, 2007, through May 25, 2007.

1. Using any motor vehicle on the National Forest System roads listed below and shown on Exhibit A:

- a. Forest Road No. 24.
- b. Forest Road No. 24-21.
- c. Forest Road No. 26.
- d. Forest Road No. 26-6.
- e. Forest Road No. 26-6-2.
- f. Forest Road No. 26-6-4.
- g. Forest Road No. 26-6-4-2.
- h. Forest Road No. 26-6-4-8.
- i. Forest Road No. 26-6-8.
- j. Forest Road No. 26-9.
- k. Forest Road No. 26-6-12.
- l. Forest Road No. 26-16.
- m. Forest Road No. 26-16-2.
- n. Forest Road No. 26-16-6.
- o. Forest Road No. 26-6-13.
- p. Forest Road No. 26-6-11.
- q. Forest Road No. 26-6-10.
- r. Forest Road No. 26-6-4-2-4.
- s. Forest Road No. 26-6-4-6.
- t. Forest Road No. 26-6-4-9.
- u. Forest Road No. 26-6-4-2-2.

36 CFR 261.54(a)

2. Using any motor vehicle on the National Forest System trails listed below and shown on Exhibit B:

- a. Forest Trail No. 11E39 (Loop 1).
- b. Forest Trail No. 11E40 (Loop 2).
- c. Forest Trail No. 11E41 (Loop 3).
- d. Forest Trail No. 11E42 (Loop 4).
- e. Forest Trail No. 11E43 (Loop 5).
- f. Forest Trail No. 11E44 (Loop 6).
- g. Forest Trail No. 11E45 (Loop 7).
- h. Forest Trail No. 11E13 (Tie 1-7).
- i. Forest Trail No. 11E34 (Tie 3-1).
- j. Forest Trail No. 11E46 (Tie 3-2).



**Order No. 17-07-01
Motor Vehicle Restrictions
USDA Forest Service
Tahoe National Forest
American River Ranger District**

- k. Forest Trail No. 11E35 (Tie 3-3).
 - l. Forest Trail No. 11E47 (Tie 3-4).
 - m. Forest Trail No. 11E48 (Tie 3-5).
 - n. Forest Trail No. 11E15 (Tie 3-6).
 - o. Forest Trail No. 11E38 (Tie 5-6).
 - p. Forest Trail No. 11E37 (Tie 1-4).
 - q. Forest Trail No. 11E12 (Tie 2-1).
- 36 CFR 261.55(b).

Note: For the purposes of this order, a wheelchair is not considered to be a motor vehicle.

Pursuant to 36 CFR 261.50(e), the following persons are exempt from this order:

1. Persons with a permit from the Forest Service specifically authorizing the otherwise prohibited act or omission.
2. Any Federal, State or local officer, or member of an organized rescue or fire fighting force in the performance of an official duty.

These prohibitions are in addition to the general prohibitions contained in 36 CFR Part 261, Subpart A.

Done at Nevada City, California, this 22nd day of February, 2007.

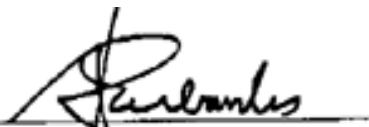

Steven J. Eubanks

Forest Supervisor

A violation of these prohibitions is punishable by a fine of not more than \$5,000 for an individual or \$10,000 for an organization, or imprisonment for not more than six months, or both. 16 USC 551 and 18 USC 3559, 3571, and 3581.

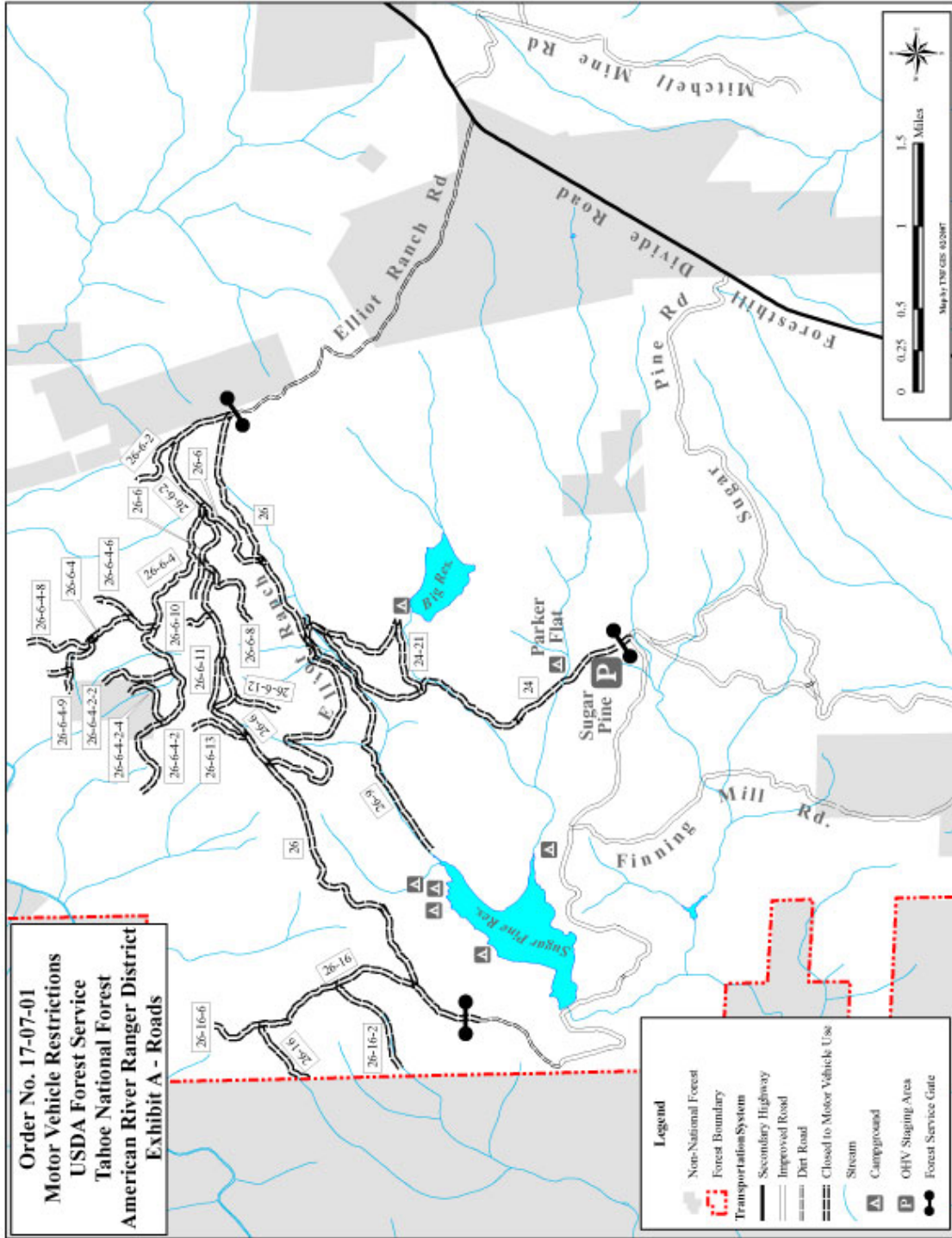

**Order No. 17-07-01
Motor Vehicle Restrictions
USDA Forest Service
Tahoe National Forest
American River Ranger District**





**Order No. 17-07-01
Motor Vehicle Restrictions
USDA Forest Service
Tahoe National Forest
American River Ranger District**

